Tomorrow
MILDER; LIGHT SNOW.

The Peterborough Examiner

Last Year
MAXIMUM 18 - MINIMUM 8

VOL. LXXXIII, No. 26 — PETERBOROUGH, WEDNESDAY, JANUARY 31, 1940 — ★★ — PRICE THREE CENTS

No Party Bar On Able Men Says Manion

Proposes Joint Rallies Pick Candidate With Service First

OTTAWA, Jan. 31—(CP).—Conservative Leader Manion announced today that if he is called upon to form the next Dominion Government he intends to take in representatives of "both the old parties and, if practicable, all important parties in the House of Commons."

This was his answer, Dr. Manion said, to a "flood" of approving messages he had received as a result of his National Government proposal of last Friday, many of them asking for more details.

Dr. Manion suggested that in those constituencies where nominations have not yet been made, the National Conservative Party get together with other political groups in open conventions to select candidates who will put service above party and who will command the support of all groups.

"My idea is that at this time of world crisis and national danger our people do not want petty bickerings of party continuously sounding in their ears," Dr. Manion said.

"My own feeling is that we must all put country above party or personal preferment." Dr. Manion said no outstandingly able man would be kept out of his proposed National Government because of his political affiliations.

Elaborates On Plan.

The statement follows:

Regarding my proposal published Friday—the day after Mr. King impulsively and unfairly dissolved parliament—that if elected I would form a National Government, I am being flooded with letters, telegrams and telephone messages of approval. But accompanying some of these messages, and also in some of the press, is the suggestion that I elaborate my plan. There I gladly do so in this brief press release.

My idea is that at this time of world crisis and national danger our people do not want petty bickerings of party continuously sounding in their ears. They do want, when this election is over, a government of the best men available, irrespective of politics, to handle our war effort so that such evils as patronage, favoritism, and extravagance will be wholly eliminated.

Now that we are in the war beside Great Britain and France, they want real leadership instead of the half-hearted and dilatory methods of Mr. King and his government. I am convinced that this is the desire of the vast majority of the Canadian

NO PARTY BAR

(Continued on Page 2, Column 1)

Ship Control

London, Jan. 31 (CP)

PRIME MINISTER Chamberlain announced in the House of Commons today that the Admiralty will become responsible for all Britain's merchant shipbuilding and repairs effective tomorrow.

In announcing an arrangement similar to the one adopted in the later stages of the last war, Mr. Chamberlain said Sir James Lithgow would be controller of merchant shipbuilding and Sir Amos [illegible] director of merchant shipping.

England, France To Get Fight They Asked, But Can Never Whip Reich, Boasts Hitler

Hinting New Phase Of Violence To Break

BERLIN, Jan. 31 — (AP). — A new phase of violence in the war was predicted by Nazi commentators to-day on the strength of Adolf Hitler's declaration that "England and France will get the fight they asked for."

Hitler's newspaper, Voelkischer Beobachter, stressed this quotation in a page-one headline over its account of his address in the Sports Palast last night.

German observers, after studying the text of the address, concluded that the Fuehrer intended to make a finish fight of the war that will be five months old on Saturday.

They detected a note of reliance on Soviet Russia and Italy, when he said the Russian ties made Germany's position safe "from the rear" and that the Reich was buttressed by unchanged, "close friendship" with Italy.

"On our battle for national existence, we have grown so strong that nothing will be able to defeat us," Hitler boasted.

His closest approach to definition of Germany's war aims was the general remark that the Reich was not fighting for anything lost in the past, but was fighting "for all the future."

While he spoke with his usual bitterness of Allied leaders, hearers held the opinion that he added no concrete factor to the word-war which has been conducted simultaneously with the physical conflict at sea and in the air. The talk apparently was a "pep talk" for domestic consumption.

Hitler spoke at an arranged Nazi rally of 25,000 picked demonstrators to mark the anniversary of his accession to the German Chancellorship Jan. 30, 1933.

Until Propaganda Minister Paul Goebbels made the introduction the uninitiated and radio listeners in Germany did not know even where the meeting was being held. The British radio, however, announced the locale in advance.

The cold, snowy streets of blacked-out Berlin were devoid of demonstrations.

(Noises frequently interrupted reception of the speech in the United States, and some radio engineers attributed this to "jamming" from some unidentified source.)

Shortly after Hitler's address, it was claimed semi-officially that German fiers had destroyed seven more British merchant ships and damaged three other vesses.

(One Nezi plane was destroyed and another damaged in the attack on merchant shipping. One British merchantman was known to have been sunk).

In Hitler's first formal address since he narrowly escaped death in the Munich beer cellar explosion of Nov. 8, he described Germany's relations as follows:

Great Britain and France:

In 1939, the western powers dropped the mask and sent Germany a declaration of war, despite all our attempts at an understanding.

"To-day they admit an understanding with Poland might have been possible, but they did not want it. They wanted war. I can only tell England and France, they will get the fight they asked for."

Hitler mimicked "old Mr. Chamberlain;" Winston Churchill, First Lord of the Admiralty; and Premier Edouard Daladier and "French generals."

Soviet Russia:

"Through centuries Germany and Russia were friends—why not now? As a result of my efforts, we now have our back clear. We have nothing to worry about any longer from the rear on account of our alliance with Russia."

Italy:

"For years Germany has pursued a common policy with Italy. This policy has not changed. Both states are intimate friends. Their common interests can be reduced to common denominator."

German Patrols Keep French Batteries Busy

PARIS, Jan. 31 (CP-Havas) — German pressure was resumed today against Allied lines to the west of the Saar River.

The sector, roughly bordered by the Saar and the Warndt Forest, sprang to life Tuesday following a six-weeks lull enforced by wintry weather. Supported by day-long artillery fire, the Germans attempted two raids against French outposts, the first with 60 men, the second with 30. Both were repulsed.

The miniature German offensive apparently waned with night, at least temporarily. This morning's official communique advised there was "nothing to report" from the front.

The flurry of German activity to the west of the Saar marked the first enemy attempt since the beginning of the year at anything more ambitious than routine patrol work.

Ghost Cities In Between

In that particular sector the Germans hold positions atop hills to

GERMAN PATROLS

(Continued on Page 2, Column 1)

Press Sees How Convoys Are Lined Up

AT AN EAST COAST CANADIAN PORT, Jan. 31—(CP).—"Now there's a fat prize," said the destroyer skipper.

He pointed ahead at a sight that would have gladdened the heart of any U-boat commander. It was a sizable British tanker, carrying the oil so vital to the Allied war machine.

The captain of the Royal Canadian Navy was speaking to newspapermen, permitted aboard his ship so the Canadian public might be given a picture of Canada's destroyer-navy operating.

The captain looked at his watch. "Time to turn back," he announced. Then, aside to the first lieutenant "Give 'em a bit of helm on this one." The first lieutenant smiled, and barked a command to the helmsman.

They "gave her a bit of helm" all right. For a few seconds, nothing happened. Then, the rudder bit into the churning sea. The stern whipped around and the starboard rail went awash. On the bridge, it was every man for himself.

The ship was in the dead centre of the channel as she passed through the gate in the submarine net at the harbormouth. There was lots of other traffic through the gate. A tanker was directly ahead, and several other ships were coming up at

PRESS SEES

(Continued on Page 8, Column 2)

ALAS, POOR YORICK

HANWEL, England—(CP). — A human skull and bones, estimated to be 100 years old, were found by Philip Thomas while digging an air raid shelter in his garden here.

The Weather

The Examiner's Barometer	Peterborough Temperatures
Noon - - 29.58	To-day:
	Night low - zero
	Noon - - 25
	Yesterday:
	Highest - - 28
	Lowest - - *10
	One Year Ago:
	Highest - - 18
	Lowest - - 8

*=Below zero.

Weather Forecast:

Lower Lake Region — Light winds, fair and milder. Thursday: Partly cloudy and comparatively mild, with light snow in some districts.

Georgian Bay — Partly cloudy and milder to-night and Thursday, with light snow in some districts.

Northern Ontario— Partly cloudy and becoming milder, with light snow to-night and part of Thursday, then becoming colder again over north portion.

Ottawa and Upper St. Lawrence Valleys — Light winds; fair and moderately cold. Thursday: Partly cloudy and a little milder, with light snowfalls or flurries.

Lake Superior — Cloudy and mild, with light snow, followed by northerly winds and somewhat colder to-night. Thursday: Fresh northerly winds; partly cloudy and colder, with snowflurries.

Sun—Rises at 7.35 a.m., Sets 5.26 p.m.

Toronto Real Estate In Bail Form Gets Whitby Court 'Thumbs Down'

WHITBY, Ont., Jan. 31.—(CP)—Toronto real estate was refused as bail at its assessed value in police court here yesterday when Crown Attorney Allin F. Annis stated "my experience with Toronto property is that it is over-assessed as far as its sale value is concerned."

The question arose when five Toronto youths appeared on various charges of breaking, entering and theft. Defence counsel was prepared to furnish bail in Toronto property. Mr. Annis, in objecting to that form of bail, insisted that by personal experience he knew that Toronto property is usually assessed at 25 per cent above its actual sale value, and that a house brought before the court by accused' lawyer as assessed at $2,300 would be worth only $1,500 as bail.

Magistrate Ebbs declared he felt $5,000 bail was not out of place and the five went back to jail while counsel went to attempt to arrange it. They gave their names as Bruce Rodden, 20; James Tomlinson, 20; Leonard Eloner, 18; Robert Weir, 23, and Irwin Green, 18. A sixth accused, wounded by an intended victim's shot, is in Toronto General Hospital. He is Dayton Platten, aged 19.

Surprise In Toronto

TORONTO, Jan. 31—(CP)—"First time I ever heard of anything like that," said Assessment Commissioner [illegible], commenting on the action of Crown Attorney Annis, Whitby, in refusing to accept Toronto real estate, at its assesed value, as bail.

"I'd like to know what he knows about City of Toronto property," the Commissioner added.

Looted Safe, Car Thefts Stir London District

LONDON, Ont., Jan. 31 (CP)—A looted safe and two auto thefts over night sent provincial police on the trail today of what they believe may be the remnants of a robber gang which operated in western Ontario late in 1939.

Pond's store, at Lucan, north of London, was entered, the safe smashed and $20 taken from the box. The raiders are also blamed for the theft of a car owned by Dr. W. T. Banting, of Lucan.

Another auto was stolen from Hogg's Garage at Thamesford, on No. 2 highway east of London. Police say the robbers may have switched machines, or split up into two cars.

FAMILY COMPACTS OUT

LONDON—(CP).—The Admiralty has joined the War Office in banning, as a general practice, the employment of officials' wives as their secretaries. Winston Churchill reserved the right to make certain exceptions.

"No Faltering For Canada" McNaughton

Stanley, Eden, Ironside Attend Dinner Honoring Canadians

LONDON, Jan. 31 (CP Cable)—Major-General A. G. L. McNaughton general officer commanding Canadian active service force, told a Canada Club luncheon meeting today there was no doubt that Canadians had decided "the menace which hangs over Europe and the world must be set at rest for ever," and heard two ministers of the British Cabinet voice thanks for the Dominion's assistance and loyalty.

"We are in this war beside the peoples of these Islands and France with grim determination to see it through to the end," the Canadian Commander said before a brilliant gathering of British and French statesmen and soldiers and upwards of 300 of Canada's most prominent residents in the United Kingdom. Dominions Secretary Anthony Eden said Canada once more had earned the unbounded gratitude of all France and the Empire, and had "given inspiring example to freedom-loving people everywhere."

Not kinship or sentiment alone made the Dominion answer the call, he added. Rather it was the realization that "everything that is a Briton's heritage is at stake."

The soul of Nazidom was servitude. It was not civilization but a beast of prey, and the Dominions Secretary said he wanted to apologize to the beasts for mentioning them in the same breath as Hitlerism.

Oliver Stanley, making one of his first speeches as war secretary, told General McNaughton and 50 other officers of the First Division present that their present and record in the last war made the Allies confident that "we shall fight with the same courage, the same loyalty, and, in the end, the same result."

The determination and unity of the Dominion—as shown by the presence of large numbers of French-Canadians in the C.A.S.F. — had greatly impressed the British people, Mr. Stanley said. Because it was realized that Canadians 3,000 miles away, were less immediately threatened than people in the old country, their decision as a free people to stand shoulder to shoulder against the enemy and for fundamental truth was all the more welcome.

"We not only welcome Canadian words of support," he added, "but their army of support."

NO FALTERING

(Continued on Page 2, Column 5)

Ajax Home

Plymouth, England, Jan. 31 (CP) THE AJAX, one of three cruisers that chased the German pocket battleship Graf Spee into Montevideo, arrived at Plymouth today.

The commander-in-chief of the station announced the arrival, adding that "he felt sure that the citizens of Plymouth will wish to welcome her."

Following message was sent to the Ajax by the Board of Admiralty: "Their Lordships are glad to welcome H.M.S. Ajax home and congratulate you on your safe return after two years' service abroad culminating in the memorable action against the enemy. They hope you will soon enjoy a well-earned leave."

Several Cabinet Ministers Due For Senate?

OTTAWA, Jan. 31 —(CP). — The Cabinet holds its second meeting of the week to-day to discuss the Government's election campaign and possibly decide additional appointments to vacancies in the Senate, the Government service and the Judiciary.

Six Senators were appointed Monday, and it is understood the remaining seven seats will be filled shortly, with the possibility that one or more Cabinet ministers might be sent to the Upper House.

Parliament Hill has returned to a semblance of normalcy after the surprise over the dissolution of Parliament, but the national headquarters of major political parties are humming with activity.

The campaign will lack much of the old-time gatherings on the hustings. Electors will acquire their inspiration, so far as Liberal policies are concerned, largely from the newspapers and loudspeakers of their radios.

Tour Within 2 Weeks.

Conservative Leader Manion will probably start out within a fortnight on a tour which will take him before the electors in cities, towns, and, smaller communities across Canada.

But Prime Minister Mackenzie King and most of his colleagues, preoccupied with the task of conducting a war, will confine their rhetorical efforts largely to the radio although it is expected there will be many outstanding exceptions to this general rule. Prime Minister Mackenzie King might make a radio speech soon.

Hon. W. D. Herridge, Leader of the New Democracy Movement, has yet to announce publicly the part he will play in the campaign.

Co-operative Comomnwealth Federation members have been in close

SEVERAL CABINET

(Continued on Page 8, Column 3)

Only 30 Sick In 30 Trains Of Troops Rogers Flings Back At Manion

OTTAWA, Jan. 31—(CP).—Defence Minister Rogers, in a press statement today described as "totally untrue" the charge of Conservative Leader Manion, that many of those who enlisted in the Canadian Active Service Force became ill because of lack of proper clothing and blankets.

(Dr. Manion made the charge in a press statement issued yesterday. He also made a similar charge in the House of Commons last Thursday).

"I felt it my immediate duty to make an immediate investigation of this serious charge," said Mr. Rogers. "On the evidence of responsible military authorities bith in British Columbia and at eastern ports of embarkation the statement made by Dr. Manion was found to be totally untrue."

The Defence Minister said that "out of some 30 train loads of men of all units arriving at the port of embarkation from various points in Canada only 30 all told were required to go to hospital instead of proceeding overseas, and all types of illness were represented in this hospital list."

Some Quoting

Mr. Rogers' statement follows:

My reply to the statement issued yesterday by Dr. Manion does not require many words. In his speech in the House of Commons last Thursday Dr. Manion made the definite charge that "I know of one battalion from British Columbia which was dressed in cotton underwear and cotton underclothing. These men crossed this north country in the middle of December and continued across the North Atlantic in the same kind of weather. I say, again without fear of contradiction—this information comes to me from doctors in charge of these militia regiments—that many of these men are sick and large numbers have been sent to the hospital because of lack of preparation and because of lack of vision on the part of this Government."

(This is the actual quotation from Hansard).

I felt it my duty to make an immediate investigation of this serious charge. On the evidence of responsible military officers both in British Columbia and at eastern ports of embarkation the statement made by Dr. Manion was found to be totally untrue. The only battalion to which his charge could have referred was the Seaforth Highlanders for this is the only battalion which as yet left British Columbia for overseas.

All Fully Equipped.

The district ordnance officer for British Columbia reported that every man was issued with woollen underwear, battle dress and great-coat before the units left British Columbia for the port of embarkation. I may add that every unit of the First Division went overseas with similar equipment.

The embarkation officers at eastern ports reported that the men

ONLY 30 SICK

(Continued on Page 2, Column 4)

93,000 Killed, 8,800 Hurt In U.S. Mishaps At Cost Of $3,300,000,000 During 1939

CHICAGO, Jan. 31 — (AP).— Accidents killed 93,000 persons in the United States in 1939, injured 8,800,000, and cost an estimated $3,300,000,000, the National Safety Council reported today.

These figures represented a saving of about 800 lives and a one per cent. reduction from the 1938 toll. The 1939 accident rate of 71 deaths per 100,000 population was the lowest since 1900, with two exceptions—1921 and 1922.

Leading the list were motor vehicle accidents, which accounted for 32,600 deaths, 18 more than in 1938, and caused approximately 1,150,000 non-fatal injuries. Economic losses were estimated at $1,500,000,000.

Ranking second were accidents in the home. They killed 32,000 persons in 1939, two per cent. more than in 1938, injured 4,700,000, and cost an estimated $600,000,000. Falls were blamed for 17,000 of the home deaths.

Finns Retake Pitkaranta In Far North

Report 2 Red Divisions Foodless Week, Wait Till Shells Gone

HELSINGFORS, Jan. 31 (AP)— The Finns, in a sharp thrust North of Lake Ladoga, have recaptured the important city of Pitkaranta, 10 miles southeast of Kitela and about 20 miles from the Soviet Russian frontier, it was reported unofficially today.

Recapture of Pitkaranta, occupied by the Red Army early in the invasion of Finland, was described as an effective gain in the encircling move against Russian divisions trapped in the Kitela sector.

An observer from the Lake Ladoga front reported two of the Soviet divisions there had been without food for more than a week, although they still had ammunition.

According to this source, the Finnish strategy now is one of waiting until the Russians run out of bullets, at the same time keeping up thrusts against the Russian positions.

He said the Soviet offensive northeast of the Lake had been technically broken for some time, but that the Finns, because of numerically inferior forces, must bide their time before taking full advantage of the victory.

The same informant said evidence had been found by the Finns that Russian dead were being disposed of through holes in the ice so as to conceal the extent of the casualties.

400 Civilians Slain

Saivo reported the Russians had killed 400 civilians and wounded 930 in 652 raids in which 20,340 bombs were dropped in 207 localities outside war zones. The officer said in

FINNS RETAKE

(Continued on Page 8, Column 4)

Jap, Red Experts Disagree, End Border Talk

TOKYO, Jan. 31 — (AP). — A communique was awaited to-day to provide details of the split between Japanese and Russian experts seeking to mark permanently the battle-scarred boundary between Manchoukuo and Outer Mongolia.

Announcement that the commission had disbanded without reaching agreement was made last night by the Foreign Office spokesman, Yakichiro Suma.

A telegram, arriving at the Foreign Office during Suma's press conference, merely said that both sides had signed a declaration of their intention to abandon the talks.

Boundary difficulties have been at the seat of serious military clashes between Japanese-Manchoukuoan forces and Russian or Mongolian troops in 1938 and 1939.

Meanwhile, Japan's self-imposed electric power "famine" reached a critical stage. Manufacturers stood to lose millions of dollars and workers expressed bewilderment over enforced idleness.

The partial shutdown begun yesterday for a proposed 14-hour period was expected to continue in the industrialized areas of Kobe, Ykoto Andoska and newspapers reported the order would be applied in Tokyo and Yokohama.

Even Capital Hit

Domei, Japanese news agency, said the Commerce Ministry would

JAP, RED EXPERTS

(Continued on Page 8, Column 2)

Last Minute News Flashes

QUITS PAINTING

TORONTO—(CP)—In a copyright story a Toronto evening paper said today that Arthur Heming, well-known Canadian artist, has announced to friends he will paint no more and at the age of 70 he is preparing to concentrate on another book.

TWO BIG FIRES.

SHERBROOKE, Que., Jan. 31 — (CP), — Damage estimated at more than $112,000 was caused by separate fires that left two large buildings in ruins to-day and gave Sherbrooke's fire fighters one of the busiest nights in their history.

Hardly had the force extinguished a $100,000 blaze in the downtown business section last night when the alarm for another sounded. The second fire caused damage estimated at $12,000 in the East-end Regal Bakery.

FATAL BLOW.

EDMONTON, Jan. 31 — (CP), — Dr. A. F. Anderson, superintendent of Royal Alexandra Hospital, said here to-day a post-mortem showed the death of 14-months-old Kenneth Squire Curtiss was caused by the infant striking his head on the bed after falling over the side.

Dr. Anderson added the post-mortem gave no evidence of strangulation.

Thirsty?

Marmora, Jan. 31 (ENS)

A PRETTILY-MARKED screech owl has been a visitor at the outside door of the ladies' beverage room at the local hotel for two succesive evenings. Offered some bread, it positively declined. Whether he was like the wise old owl who lived in the oak who had an aptitude for listening in, or had other tendencies is left to conjectiure.

Expect Hepburn Budget On February 8

TORONTO, Jan. 31 — (CP). — Amending bill to the Succession Duty Act will be discussed in committee stage in the Ontario Legislature today, Premier Mitchell Hepburn announced as the House adjourned yesterday.

The measure, designed to facilitate the collection of levies on estates, was scheduled for committee of the whole yesterday, but the Premier said certain representations were being heard by the government in connection with it.

Reports current at Queen's Park indicated the budget might be brought down by Premier Hepburn on Thursday, February 8.

The Treasury Department, of which the Premier is minister, has speeded its work since dissolution of the Federal Parliament last week. Until that time, the Provincial Government had awaited announcement of the Dominion budget before settling its own taxes for the year. The Premier decided to formulate the budget immediately when parliament was dissolved after a four-hour session.

Lauds Highway Lights

Highways Minister McQuesten told the Legislature yesterday that he was convinced of the usefulness of lighting highways, judging from

EXPECT HEPBURN

(Continued on Page 8, Column 3)

Charge Germans Executed 18,000 Poles

PARIS, Jan. 31 (AP)—The Polish government in exile today announced in a white paper that the Germans have put to death 18,000 Poles of all classes since the Nazi occupation of that country.

The document charged the Germans with mass executions in the market places, destruction of Polish monuments and churches, and enforcing the migration of thousands of persons from Western Poland to the interior in cattle cars during sub-zero weather.

It said that 30 children were frozen to death in a cattle car at Sandomierz.

The Polish white paper is one of several issued by the government in exile and which it intends soon to publish in book form.

"All these facts have been investigated and verified," the government stated.

BATA EMPLOYEES REMAIN

WASHINGTON — (AP). — Labor Department officials announced today they would permit at least 25 of the 62 aliens employed by the Bata Shoe Company at Belcamp, Md., to stay in the United States after February 1.

Chamberlain Reassures All Neutrals

Rights Unquestioned, Allies Fighting For Any Oppressed

LONDON, Jan. 31 (CP)—Prime minister Chamberlain, strongly defending Britain's attitude toward neutrals, today declared the Allies do not question the right of other countries to "go into the conflict or to stay out" and want only to live in "peaceful and friendly" relations with neutrals.

He reminded them, however, in a speech at the Dorchester Hotel to the committee for national defence and public interest, that it is becoming clearer every day that Britain is fighting "for every country that feels itself oppressed by the fear that some day they may find themselves in the position successively occupied by Czecho-Slovakia, Poland and now by Finland."

The Prime Minister declared Britain had sunk no neutral ships and had never "wittingly sacrificed a single neutral life." Emphasizing the safety of British convoys for friendly commerce, he announced that only yesterday the Germans had attempted their first Submarine attack on a convoy in a long time and that the U-Boat had been sunk.

Progress of the War

In an outline of the progress made thus far in the Empire's war effort, Mr. Chamberlain enumerated the following points:

1. "At home, in France, in India and in other nations overseas along our vital lines of Imperial communications we have upwards of 1,250,000 men under arms."

2. With the first contingent of the British Expeditionary Force, "already we have sent over to France for their sustenance many thousands of motor transport vehicles and nearly 500,000 tons of munitions and stores."

3. The Royal Navy, "is to-day, as it always was in our history, the first line of defence of these islands." The field of sea battle is "wherever British ships sail upon the seas that cover two-thirds of the earth's surface."

4. The manpower employed in aviation construction is seven times what it was in 1935-36. Experience has proven that the quality of machines and personnel leaves nothing to be desired.

As regards the Empire air training scheme, "there will be established in Canada not less than 67 training schools, amounting to no less than 40,000 of staff, and they will be provided with upwards of 80 new or enlarged airdromes."

5. Concerning equipment for the British force: "In order to secure raw materials required we made arrangements by which we purchased

CHAMBERLAIN

(Continued on Page 2, Column 2)

If She Had A Gun

London, Jan. 31 (CP)

THE WOMAN was on a motorcycle and wore the uniform of a naval dispatch rider, but the bobby still didn't approve of her crashing a red light.

He told the judge later he was further irked when she remarked, "We're going to be issued revolvers—I wish I had mine now."

The fine was £3, 10s (about $14).

Press Points To Napoleon, Kaiser In Answering Hitler's Rantings

LONDON, Jan. 31.—(CP)—Adolf Hitler's speech yesterday at the Berlin Sportspalast contained little truth and much abuse of the Allies and of democratic ideals, British newspapers said today.

"Hitler Sneers At Chamberlain!" the Daily Express exclaimed. "He calls him a 'Bible preacher!'"

"Now that is a very fine description of a good man and a wise leader. Hitler is right. He has given a description of our Prime Minister which we might well adopt."

The Times said: "Hitler devoted his customary anniversary speech in Berlin yesterday mainly to sarcastic abuse of the democratic ideals of the British Empire, and in particular of Mr. Chamberlain. . . .

"Last night's tirade of threats, whines and hatred is interesting only as an example of the systematic mendacity upon which German morale apparently is built. . . .

"He declared that Mr. Churchill had said that Germany must be destroyed. 'What Mr. Churchill and other government speakers have said is that there can be no peace until the armed might of Germany is destroyed.'.

Get Your Seats Folks

Referring to current reports that Hitler has royal and imperial ambitions, the Daily Herald said:

"Prepare for April 20th (Hitler's birthday)! Buy your swastikas and book your seats! For on that day, the Nazi papers tell us, Hitler is to make his triumphal entry into London.

"He will then be proclaimed King of England, Emperor of Germany, Emperor of Austria, and King of Poland!

"In recent times two other gentlemen have harbored similar imperial designs. One finished, not in London, but in St. Helena. The other still wiles away his time, by the gracious consent of the Dutch people, at Doorn."

No Stir in Paris

PARIS, Jan. 31—(AP). — Semi-official circles today said France received Adolf Hitler's speech with "calm indifference."

The Paris newspaper Le Journal declared the speech was that "of a man made helpless by the appearance of the police he had not expected; the speech of a man who in order to justify his own crimes accuses his adversaries."

Le Matin characterized the address as "a repetition of old propaganda themes already developed in previous harangues," while Excelsior, commenting on the threat of intensified war, said:

"Thus Hitler will not shrink from any massacre. He forgets that on their side the Allies are no longer asleep."

Italy Goes Cannily.

ROME, Jan. 31 — (CP-Havas). — Summaries of Adolf Hitler's speech

PRESS POINTS

(Continued on Page 2, Column 4)

Five Ships Lost On Tuesday With Toll Of 60

LONDON, Jan. 31. — (CP).— The North Sea continued to cast up new casualties of the quickening war in the air and on the waves.

Sixteen survivors from the sunken British steamship Giralda, 2,178 tons, were reported today to have drowned within a quarter-mile of land when their lifeboat capsized. The bodies were washed ashore on one of the Orkney Islands.

Two lifeboats of the 1,487-ton British steamship Eston were washed ashore near a northeast port. The Eston and her crew of 18 were believed lost.

Other losses reported yesterday included the 8,501-ton British tanker Triumph, the 4,553-ton collier Coryton, the trawler Algoma and the 2,881-ton British freighter Stanburn. Twenty-six of the Stanburn's crew of 38 were lost.

A statement issued in London said "No less than 20" German bombers took part in yesterday's attacks. The raids were aimed at the east coast, destination of more than half of Britain's normal inbound shipping.

MORE ABOUT—

No Party Bar

(Continued from Page 1)

people. Only a few hide-bound politicians differ. My own feeling is that we must all put country above either party or personal preferment.

When I form this government, I intend, so far as possible, that both the old parties, and, if practicable, all important parties in the House of Commons, shall be represented in it—at any rate no outstandingly able man would be kept out of such government because of his political affiliations.

Break For Labor

Leaders in business and industry would necessarily be included. Incidentally, it is time that the Labor department, for example, should have at its head some outstanding labor man who understands the problems of this large body of our citizens, just as the great industry of agriculture is usually, and should always be, represented by a practical agriculturist. These departments are merely mentioned as illustrations, for the purpose of clarifying my intention.

With a whole-hearted desire to serve our country, our empire, indeed to serve all the principles of liberty for which we are fighting, I suggest most respectfully that in those constituencies throughout Canada were nominations have not been made for the coming election, the National Conservative party make a patriotic endeavor to get together the people of all groups at open conventions with the object of exploring the possibility of nameing some loyal, able, high type of citizen, of whatever party, as candidate — one whose character would make him capable of fulfilling the requirements implied in these sentences, and who would be above merely using the national government proposal as a means of entering the House of Commons.

MORE ABOUT—

German Patrols

(Continued from Page 1)

the north and west of an exceptionally wide "no man's land" studded by French and German outposts well in advance of their respective main lines. In between the lines are a number of "ghost cities" which, before the general evacuation, housed up to 16,000 people. The abandoned houses constitute an ever-present threat to patrols checking up on enemy operations.

Until operations were paralyzed by bitter cold, the Germans had constantly attempted to override the small French outposts, hoping thereby to eliminate the danger of sudden attack.

Yesterday's operations were started at 10 a.m. with an overland attack against French positions brought under heavy sellfire by German guns. French artillery immediately went into action to help repulse the raiders.

Heavy German guns, continuing their barrage long after the German troops had withdrawn, pounded the French outposts steadily until dark. French batteries maintained return fire.

Air operations continued on a minimum scale. A lone German plane carried out a reconnaissance flight over eastern and northern France, returning to Germany by way of Belgium.

Take 2 German patrols

Only One Plane Lost.

BERLIN, Jan. 31.—(AP).— The German High Command's communique to-day said:

"In the west, only minor fighting activity.

"The navy during the last few days increased its U-boat defences by augmenting a number of U-boat chasers and other U-boat defence measures.

"German air force units were put into active service also during Jan. 30 for reconnaissance over the North Sea and along the English coast from the Orkneys to the mouth of the Thames.

"In this connection, as already announced by a special bulletin, seven armed commercial ships were sunk, one other damaged severely and several lightly. Besides that, two British patrol boats were sunk.

"Despite the heaviest anti-aircraft defence by all ships that were attacked and although numerous pursuit ships were employed, only one of our planes is missing."

All Tired Out
Before Day Half Over

Women who should be strong and healthy become weak, run down and worn out, and are unable to attend to their household duties. They get up in the morning dreading the day's work ahead of them.

Some disease or constitutional disturbance has left its mark in the form of shattered nerves, impoverished blood, and an exhausted condition of the entire system.

Women will find in Milburn's Health and Nerve Pills the remedy they need to supply food for the exhausted nerve force, and one that will help them back to sound, perfect health again.

The T. Milburn Co., Ltd., Toronto, Ont.

DAILY WAR SUMMARY

(By Canadian Press.)

If past performances mean anything new British air attacks on German coasts may be expected within the next few days. Every German air venture against Great Britain so far has been followed by a return attack and Monday the Nazi Air Force sent 20 or more aircraft against coastal shipping. Further raids followed yesterday.

The destruction unloosed on Finland by the Russian Air Force on Monday is an example of what the British people might have to endure were it not for their air defences.

The Finns estimated 200 Russian planes dropped 1,000 bombs on Finnish towns and cities, killing more than 30 people and wounding a greater number.

The Finnish claim that 21 attacking Russian planes were shot down indicates the vulnerability of bombers to effective fighter squadrons.

If Germany sent 200 bombers to raid Great Britain their losses probably would be considerably greater because of the opposition they would meet. That is undoubtedly the reason German air attacks so far have been confined to the coasts and have tended to concentrate on undefended shipping.

The fact that the Germans are fully aware of the price they must pay for an effective air attack on Great Britain will not mitigate the severity of the attack, when and if they decide to launch it. Rather it will result on the employment of the largest number of planes practicable in order to achieve the most substantial results possible while the attackers enjoy the advantage of surprise.

Hospital Board Asks City Grant Of $9,600

With cost of all requirements soaring because of the outbreak of war, Nicholls Hospital Board looked forward to an increase in expenses totalling more than $10,000 in 1940, when they held their annual meeting this week.

The Board is asking the City Council for the largest grant in its entire history—$9,600—to offset in part the increase in cost of operation. Last year the oBard asked for, and received, a grant of $2,400.

Increase Cost.

In her report to the Board, Superintendent Mrs. E. M. Leeson told of increases all along the line in hospital requirements. For example, she said that a conservative estimate of increase in gauze and cotton is 20 per cent; catgut advance is $2.50 or 10 per cent., with no price guarantee; soap surgical advance is $1.00 a gallon, or 27 per cent.; baby soap advance $2.00 a gallon, or 60 per cent.; lysol, very difficult to buy, no price quoted; alcohol (pure) advance $6.50 a gallon or 60 per cent; cod liver oil, advance $1.00 a gallon or 20 per cent.; castor oil, difficult to procure.

All narcotics increased from 10 to 20 per cent., and still going up. All mercury products, such as Bichloride of Mercury tablets, Mercury Potassium Iodide, used extensively for disinfecting, and also Carbolic Acid, have increased in price and the supply is uncertain. Bismuth, Iodoform, Quinine, Ergot, all have increased. Ergot ampoules have advanced from $10.80 to $19.25 a hundred, almost 90 per cent. Rubber tubing and hypodermic needles both have soared 20 per cent. Mouth thermometers have advanced $11.00 a gross or 30 per cent.

Up 300 Per Cent.

Greatest increase, however, was in surgical instruments. Some that were formerly bought at $6.50, now sell for $19.25—an advance of 300 per cent. All have advanced from 25 to 50 uper cent, and best quality articles are difficult to buy. "We endeavor to buy all our commodities from English firms, but even now the order is frequently cancelled or supplied only in part. You will note by this that prices generally are on the increase and the war has just begun," Mrs. Leeson warned.

Secretary-treasurer E. B. Fowler prepared an account of estimated increases due to the war. Also attached is costs that must be met including a cash shortage of $1,400, new equipment and an estimated shrinkage in the Government grant. Last year the grant was $5,479, approximately $1,000 below the previous year, and further paring is looked for in 1940. The statement follows:

Dietary—Food only	$18,700.00	5%	$ 935.00
Alcohol	420.00	60%	525.00
Drugs and Surgical Supplies	11,200.00	20%	2,240.00
X-ray Supplies	400.00	25%	100.00
Furnishings and Housekeeping	6,200.00	10%	620.00
Laundry, Soaps, etc.	780.00	25%	195.00
Fuel	5,500.00	11%	605.00
			$ 4,947.00
Sept. 30, as per Statement, Cash Shortage			1,400.00
New Stove			2,300.00
New Diathermy Machine			450.00
Estimated Shrinkage Government Grant			1,000.00
			$10,097.00

MORE ABOUT—

Chamberlain

(Continued from Page 1)

the whole output of Empire wool for the duration of the war and a year after that. We purchased £85,000,000 worth of textiles.

1,000 Firms Making Cloth.

As against nine firms manufacturing khaki cloth at the beginning of September there are now more than 1,000 in England.

Since the beginning of the war production of guns of all calibres has at least doubled. In some cases it increased eightfold. Production of shells also at least was doubled. In some cases it is now 10 times what it was after five months of the last war.

Of trade relations with the United States he said:

"We have been in the past the largest customer of the United States for their agricultural produce. As soon as the war began we were compelled to curtail our imports of things which were not essential to us that we may concentrate our dollar resources upon the purchase from the United States of those enormous masses of munitions and equipment which it is necessary for us to have in order to carry on the struggle.

Not Indifferent to Losses

"But let no one suppose that we want to use the measures we have taken for any purpose other than the prosecution of the war; nor that we are indifferent to the losses which neutrals may thereby sustain."

Mr. Chamberlain praised Britain's reciprocal trade treaty with the United States, which he said "pointed the way to better things in international trade."

He said that the "policy we have in mind when the times comes to turn once more from war to peace" will be restoration of international trade.

Of the Anglo-Japanese dispute over the seizure by a British warship of 21 Germans from the Japanese steamship Asama Maru on Jan. 20, Mr. Chamberlain said:

"Nothing could more distress us than that the Japanese government or the people should feel that we have exercised our belligerent rights with any want of courtesy or respect for them."

Japan has protested to Britain over the incident and the subject now is under diplomatic discussion in Tokyo.

Of neutral countries generally, Mr. Chamberlain said Britain had no desire "to affront a neutral country with which we want to live in peaceful and friendly relations."

"It is becoming clearer every day from the actions of the Germans themselves," said Mr. Chamberlain, "that we are fighting not only for ourselves but for every country that feels itself oppressed by the fear that some day they may find themselves in a position successively occupied by Czecho-Slovakia, Poland and now by Finland."

MILK WANTED

For cheese making. It will pay you more money in cheese than butter.

Silverwood's Dairy Ltd.
Peterborough
Phone 5751

Bewdley

Mr. and Mrs. Kenneth Cruise, Gloria and Maurice visited Mr. and Mrs. Will Gordon and family on Sunday.

Mrs. Jeff Morton, Hilton Morton, and Miss Ida Morton visited Mr. and Mrs. Jack Miller at Bowmanville on Sunday.

Carol, Belle, and Frances Stalter, Eleanor and Lois Halstead, and Ronald Manley, all of Port Hope High School, spent the week-end at their homes here.

Phyllis Goheen was a visitor at the home of her aunt and uncle, Mr. and Mrs. Harold McAllister, for the week-end.

England's Hitler

Wilhelme Bohle, 36, a native of Yorkshire, has been named by Chancellor Hitler to head the Nazi government of England—if Germany wins the war. Bohle is at present head of the Auslans Deutscher organization controlling Germans who live outside the fatherland.

Marler Claimed By Death At 63

MONTREAL, Jan. 31 — (CP).— Sir Herbert Marler, former Canadian Minister to the United States and Japan, died to-day in Royal Victoria Hospital where he had been a patient since last June. He was 63.

Sir Herbert, who was Canada's first minister to Japan, enjoyed a long record of public service and was a former member of Parliament. He served in Japan from 1929 to 1936 when he was appointed Envoy Extraordinary and Minister Plenipotentiary to the United States. He resigned this post in September, 1939, because of ill-health.

His death closed a period of public service that began when he was appointed to the Quebec Province Education Council. In 1917-18, during the First Great War, he was Fuel Administrator for Quebec.

A former Cabinet minister, he was elected to the House of Commons for Montreal St. Lawrence-St. George riding as a Liberal in 1921. He was sworn to the Privy Council of Canada and called to Prime Minister Mackenzie King's Cabinet in 1925, but he was defeated in the general election of that year and resigned.

Sir Herbert was created a Knight Commander of the Order of St. Michael and St. George in 1935. In 1934, he was awarded the Cross of Merit and the Red Cross Society of Japan.

The year after his election to Parliament he was named chairman of the Parliamentary Committee on Soldiers' Pensions and Civil Re-establishment. He served also as chairman of the Committee on Transportation in the negotiations which resulted in the trade agreement between Canada and the British West Indies in 1925.

MORE ABOUT—

Only 30 Sick

(Continued from Page 1)

who were ill were not allowed to proceed overseas but were removed to a military hospital. Only two men of the Seaforth Highlanders were taken off the trains and put in hospital. Neither of these men suffered from any illness attributable to cold or lack of clothing. Out of some 30 train loads of men of all units arriving at the port of embarkation from various points in Canada only 30 all told were required to go to hospital instead of proceeding overseas, and all types of illness were represented in this hospital list.

Instead of admitting his error and expressing regret for it, Dr. Manion has seen fit to indulge in personal abuse and then to submit to me a list of general questions bearing on the conduct of the war during the past four months.

Doubt if any useful purpose would be served by prolonging a newspaper controversy at this time. The statement made by Dr. Manion and reports from responsible military officers speak for themselves. It has been quite evident that the Minister of National Defence would be one of the chief targets for attack by Dr. Manion.

For my own part I am prepared to regard these attacks as one of the minor hardships of war. So far as general questions on the record of the Canadian war effort are concerned, I intend to deal with them fully from time to time in the course of the election campaign. In due course a fair-minded electorate will decide the issues on their merits.

MORE ABOUT—

Press Points

(Continued from Page 1)

were published without comment today in the Italian press. Space was equally given to the reception it was given in Great Britain and France.

Fascist political circles were said to be convinced that Germany's threatened "total war" against the Allies would soon be started.

Hitler's failure to mention the future status of Polish territory now occupied by German troops was interpreted by Italian observers as indication the Reich intends simply to annex all conquered territory.

Dissatisfaction was expressed here over Hitler's attempt to justify his co-operation with the Soviet Union, but this was counterbalanced for Italians by the emphasis he placed on the community of interests still existing between Germany and Italy.

Hitler"s denunciation of the Versailles Treaty and the League of Nations and his theories on "have" and "have not" struck a responsive chord in Rome.

F.D.R. Sanctions Cannibal Isle Expedition

NEW YORK, Jan. 31 (AP)—Those footloose Fahnestocks, mamma and her two strapping sons, are heading for little-known Cannibal Islands of the South Seas with President Roosevelt's blessing.

They sail today on a two-year voyage aboard a 137-foot racing schooner with Diesel engine, a two-seater aeroplane and powerful radio equipment for broadcasts to America.

A letter from President Roosevelt is already framed and on prominent display on board ship. Addresses to "Dear Bruce and Sheridan," it says:

"I am terribly interested in your projected expedition to the South Seas to record primitive music and to bring back scientific data for the American Museum of Natural History. I hope you will keep me advised as to your progress and your needs in connection with this trip."

Bruce, 29, and Sheridan, 26, already renowned as two of the best light-sail men in eastern waters, explained that the President has also approved plans to survey little-known islands in the Pacific for the United States Navy.

Sixteen young men and grey-haired, plump Mrs. Bruce Fahnestock are the crew. "Mama," who achieved fame six years ago—after the death of her husband, a noted inventor—by running away to sea with her boys, is chief cook. She has twenty-three tons of food aboard.

MORE ABOUT—

No Faltering

(Continued from Page 1)

Charger Still Alive.

Chairman at the luncheon was Lord Mottistone, who served almost four years with the Canadians in the First Great War and commended the Canadian Cavalry Brigade with distinction. He related that only this week he visited the charger he used in France on its 31st birthday.

Lord Mottistone read a message from the King thanking the club and its guests for their "loyal message of good wishes on the occasion of the luncheon to the distinguished Commander of the Canadian Forces."

The Earl of Bessborough, former Governor-General of Canada, sat at the head table, as did Rt. Hon. R. B. Bennett, Hon. Vincent Massey, General Sir Edmund Ironside, and the Duke of Devonshire.

The Duke of Connaught, Governor-General of Canada during part of the last war, sent a message expressing confidence that "we have with us a division that will be worthy successors of those who distinguished themselves for all time" at Ypres, Vimy, Passchendaele, and elsewhere.

There was a tone of paternal pride in General McNaughton's voice as he told the gathering of the composition of the First Division, that every officer was qualified for the rank he holds by reason of his attendance at Canadian Military Schools. Staff officers were products of Camberley, Quetta, or other post-graduate military colleges.

Hog Quotations In Peterborough

WEDNESDAY, JANUARY 31.

Canada Packers quote:

Hogs, $11.40 plus transportation. Sows, 4 to 4½c for No. 2.

Eggs. — A-large, 18c; A-medium, 16c; B, 14c; C, 12c; pullets, 13c.

Butter.—No. 1 prints, 29c; No. 2 prints, 28c; No. 1 solids, 28c; No 2 solids, 27c.

Cream.—No. 1 (off truck), 27c; Special, 28c; No. 2, 24c.

Grain Quotations:

Fall wheat, 73c; oats, 37 to 42c; barley, 55 to 60c; rye, 55c; buckwheat, 55c.

Warsaw WA Planning Social And Supper

WARSAW, Jan. 31 — (ENS). — The United church W. A. on Thursday afternoon was held at Mrs. Thomas Clements home, with a splendid attendance and Mrs. Stuart Clysdale, the new president in the chair.

The association's finances are in good condition. A pancake social is planned for Shrove Tuesday, February 26 and an oyster supper early in March. It was voted to send for the official W.A. programs to be used at gatherings. Mrs. Gordon Payne read the scripture lesson which was followed by prayer. Miss Lenore McIlvena sang "What a Friend we have in Mother" accompaning herself on her ukelele. Mrs. Gordon Sharpe sang "You Can Never Tell."

After the National Anthem, Mrs. Clements assisted by her daughter, Mrs. Harry Digweed, served lunch, the main dish of which was deliciously baked ham.

Mr. and Mrs. Howard Dunford, who have spent some months in the cottage near the Bridge returned on Thursday to their own home near the lake.

Rev. J. W. Wilkinson took Robert Hamilton to Nicholls hospital with pneumonia and then Mr. and Mrs. Luther Payne's little daughter to have her tonsils removed.

DEATH DISCLOSES SEX

WIPSNADE England — (CP). — The body of Sung, the Zoo's giant panda, believed to be female until "she" died, when found to be male, will be embalmed. The rarity of the species and mystery of Sung's death were the reasons for the preservation.

MARKET QUOTATIONS

Cheese, Produce and Livestock

ONTARIO GRAIN

Approximate prices track shipping point.—Wheat, 74 to 76c; oats, 34 to 36c; barley, 47 to 49c; corn, 60 to 62c; rye, 70 to 72c; buckwheat, 56 to 58c; malting barley, 59 to 62c; milling oats, 36 to 38c.

TORONTO FEED PRICES

Following are approximate prices quoted for feed in ton lots, packed in bags, on track Toronto: Bran, $27; shorts, $27; middlings, $29; Other feeds not quoted.

MONTREAL GRAIN

MONTREAL, Jan. 31 — (CP). — Wheat, No. 1 Northern, 93⅝c; No. 2, 91⅝c; No. 3, 90⅛c; barley, No. 2 feed, 62¾c; oats, C.W., No. 3, 49⅜c; No. 1 feed, 47⅝c. Spring wheat flour—First patents, $5.90 to $6.25; seconds, $5.40 to $5.75; bakers' patents, $5.20 to $5.55; a barrel, in 98-lb. jute bags, delivered Montreal freight points. Winter wheat flour.—Choice grades in carlots, $3.60 to $3.70; broken lots, $3.80 to $3.90. White corn flour, a barrel, in jute bags, delivered to the trade, in carlots, $6.10; in broken lots, $6.40, less 10c for cash.

Millfeed.—Bran, $26.25; shorts, $26.25; middlings, $29.25; a ton, carlot quantities, delivered in Montreal freight points. Brewers' dried grain, whole $26 a ton, retail $28 a ton.

MONTREAL PRODUCE

MONTREAL, Jan. 31 — (CP). — Produce market prices here Tuesday, as reported by the Dominion Department of Agriculture, follow:

Butter. — First grade creamery prints, jobbing price, 28¾c; first grade solids, jobbing price, 28¼c; Quebec No. 1 pasteurized, regraded butter, wholesale jobbing price, 27½c; Quebec No. 2, 26¾c. Receipts: 2,538 boxes.

Cheese.—Ontario white and colored, current receipt prices, 19½c. Receipts: 387 boxes.

Eggs.—Graded shipments in used free cases, selling price, A-large, 22c; A-medium, 21c; A-pullets, 20c; B large and C, unquoted. Receipts: 458 boxes.

Potatoes.—Que. No. 1, 75's, $1.15 to $1.20; Que., No. 2, 75's, 90 to $1; N.B. No. 1, 75's, $1.25 to $1.30; P.E.I., No. 1, 75's, $1.30 to $1.35.

TORONTO CHEESE

TORONTO, Jan. 31 — (CP). — Wholesale cheese prices were unchanged today with dealers offering large government grades at 18¾c.

Wholesalers offered cheese to retailers at the following prices: New, large, 21c; triplets, 21½c; old, large, 23¾c; medium, 22¾c.

TORONTO PRODUCE

TORONTO, Jan. 31 — (CP). — Produce prices (Dominion Department of Agriculture) to-day were::

Eggs, wholesale to retail.—Grade A-large, 23 to 24c; grade A-medium, 22c; pullets, 20 to 21c; grade B, 20c; grade C, 20c.

Churning Cream, wholesale.—No 1, lb., 27c; f.o.b.; 30c delivered; No. 2, 24c f.o.b., 27c delivered.

Butter, wholesale. — First grade solids, 27½; second grade solids, 26 to 26¾c.

Mill Feed, wholesale.—Bran, $27; shorts, $27; middlings, $29.

TORONTO POULTRY

TORONTO, Jan. 31 — (CP). — Wholesale poultry prices were unchanged to-day.

FRUITS AND VEGETABLES

TORONTO, Jan. 31 — (CP). — Wholesale prices on fruit and vegetables were unchanged today.

MONTREAL POULTRY

MONTREAL, Jan. 31 — (CP). — Poultry prices per lb. Chickens, frozen, milkfed, grade A, 26; B, 24c. Chickens, A, 25 cents; B, 23 cents. Fowls, A, 21c; B, 19c. Turkeys: A, 25; B, 23c. Geese: A, 21c; B, 19c. Duckling: Brome Lake, A, 27c; B, 25c. (Prices nominal).

BACON HOGS PRICES

TORONTO, Jan. 31 — (CP). — No price changes from yesterday were noted by bacon-hog markets reporting today.

Liveweights.—Chatham, $8.60.

Dressedweight.—Chatham, $11.60; Brantford, $11.50; Hull, $11.60; Peterborough, $11.40 plus transportation; Barrie, $11.85; London, $11.40 plus transportation; Stratford, $11.50 plus transportation.

Previous close on off-truck hogs in Toronto was $8.90 to $9.

BUFFALO LIVESTOCK

BUFFALO, N.Y., Jan. 31—(AP)—Hogs, 400; good and choice, 180 to 215 lbs., $6.15 to $6.25; nothing done on heavier weights, unfinished 150-lb. average, $5.35; inferior underweights downward to $4.50; truckedins 170 to 220 lbs., $5.75 to $5.90, sparingly $6.

Cattle, 100; cutter and common cows, $4.60 to $5.50; canners, $3.75 to $4.25; lightweight sausage bulls, $5.60 to $6.35.

Calves, 100; good and choice vealers, $13; common and medium, $7.75 to $12.

Sheep, 400; good to choice 90 lbs. down, $9.25 to $9.50; medium and mixed lots, $8 to $9; fat ewes, $4.50 to $5.

TORONTO LIVESTOCK

TORONTO, Jan. 31 — (CP). — Cattle trade was slow with prices generally steady up to mid-session on the Toronto Livestock Market to-day. Calves were steady. One carload of Western lambs sold at steady prices and a few Western sheep were sold. Local lambs held steady. No hog prices was established. The cattle holdover from yesterday was 400 head.

Receipts reported by the Dominion Livestock Branch were: Cattle, 570; calves, 250, hogs, 1,100; sheep and lambs, 300.

Butcher steers and heifers sold at prices ranging from $6.25 to $7.50. A few weighty steers sold at $6.25 to $7.40, and butcher cows at $4 to $5.25. Bulls were quoted at $5.25 to $6. Fed calves ranged at $7.75 to $8.75.

Choice veal calves were steady at $12 to $12.50, with common lights selling downward to $7.

One car of Western lambs sold at $10.50, with local common to medium selling at from $8 to $10.

Some Western sheep sold at $6.50 with local sheep selling at $3 to $6.

Hogs closed Tuesday at $7.90 to $9 off truck for bacon and $12 dressedweight.

Representative Sales.

Weighty Steers.—28, 1220 lbs., $7.50; 12, 1140, $7.35; 22, 1100, $7.25; 5, 1400, $7.40.

Light Steers.—2, 1020 lbs., $7.60; 7, 980, $7.35; 24, 920, $7.25; 8, 803, $7.15; 3, 903, $7.10; 6, 930, $7; 6, 860, $6.85; 4, 920, $6.75; 7, 880, $6.50; 8, 870, $6.35.

Heifers—8, 830 lbs., $7.35; 12, 900, $7.25; 9, 830, $7.15; 12, 920, $7; 3, 890, $7.10; 7, 808, $6.75; 3, 780, $6.40; 4, 1030, $6.

Cows.—3, 1220, $5.50; 2, 1210, $5.35; 6, 1280, $5.25; 10, 1200, $5; 2, 1400, $4.75; 4, 1020, $4.65; 4, 1250, $4.60; 3, 1120, $4.50; 10, 1130, $4.25; 3, 1100, $4; 5, $3.50; 2, 1606, $3.25.

Bulls.—2, 1350 lbs., $5.75; 2, 1825, $5.60; 3, 1260, $5.50; 4, 1320, $5.35; 3, 1250, $5.25.

Fed Calves.—3, 695 lbs., $8.75; 47, 635, $8.60; 7, 620, $8.50; 7, 630, $8; 3, 700, $8.25.

Veal Calves.—5, 220 lbs., $13; 47, 206, $12.50; 47, 205, $12; 2, 250, $11.50; 11, 170, $11; 6, 170, $10; 2, 300, $8.25; 5, 186, $8; 4, 122, $7.

Sheep—1, 140 lbs., $6.50; 1, 190, $6; 3, 192, $5; 1, 270, $4; 5, 112, $3.

Lambs—608, 96 lbs., $10.50; 6, 70, $10; 34, 86, $9.50; 7, 92, $9.

WINNIPEG GRAIN.

WINNIPEG, Jan. 31. — (CP).— Late weakness at Chicago left wheat futures prices ¼ cent lower on Winnipeg grain exchange to-day after moderate export sale sof Canadian wheat had boosted them as much as ½ cent early in the session. May wheat closed at 84⅝, Juy 85⅛ and October 86¼ cents a bushel.

In the cash wheat market offerings were freer and buyers backed away after obtaining their allotments. It was estimated in some quarters that about 800,000 bushels, made up of Nos. 2, 3 and 4 Northern, No. 5 wheat and No. 2 garnet, had been sold to exporte for shipments from the lakehea at the opening of Great Lakes navigation.

Yesterday's Quotations

	Open	High	Low	Close	Prev. Close
Wheat—					
May	84¼	84⅝	84⅛	84⅝	84¼
July	84⅞	85½	84⅞	85⅜	84⅞
Oct.	86	86½	85⅞	86⅝	86
Oats—					
May	39⅞	40⅝	39⅞	40⅜	39⅞
July	38¼	38⅝	38	38⅝	38
Oct.	34	34⅜	33⅞	34¼	33⅞
Barley—					
May	52	52¾	51⅞	52¾	51⅞
July	50¾	51⅛	50⅝	51⅛	50½

Toronto Stock Exchange

Biggar and Crawford

MINING

	High	Low	2.45
Aldermac	30	—	—
Amm	5	—	—
Aunor	255	252	252
Arntfield	12½	—	—
Buffalo Ank	800-840		—
Beatty	112	111	111
Bidgood	16	13½	16
Bankfield	22	21	21
Bralorne	11	—	—
Bobjo	8	—	—
Brown Oil	16⅛-16½		—
Chesterville	95	92	92
Calgary-E	208-215		—
Coniarium	195	185	185
Central Pat	246-247		—
Coast Cop	165	—	—
Can Malartic	77	75	77
Chromium	58	—	—
Castle	68-70		—
Davies	26	—	—
Dome	28	27⅞	27⅞
Eldorado	105	103	103
East Mal	385	380	380
Falbridge	415	—	—
Francoeur	52	—	—
God's Lake	[illegible]	55	55
Gunnar	56	—	—
Goldale	18½-20		—
Gillies	6½-7		—
Home Oil	277	276	276
Hard Rock	122	120	120
Harker	6	—	—
Hollinger	14⅞	14¾	14¾
Hudson Bay	30	—	—
Howey	39	—	—
Jacola	4-5	—	—
Jellicoe	17	—	—
Kirkland Lk	142	141	141
Kerr-A	247	245	245
Little L Lac	305	3000	305
Leitch	81-82		—
Lakeshore	28⅝	28¼	28¼
Lapa	17½	17	17½
Noranda	76	75	76
Moneta	85	—	—
Madsen	48	45	45
McIntyre	54-58		—
Macassa	455	—	—
MacLeod	217	—	—
Mining Corp.	118	115	116
McKenzie	142	140	141
McWatters	49½-52		—
Naybob	31¾	30½	31
O'Brien	151-159		—
Oro Plata	49	42	46
Okalta	112	111	111
Omega	24½-25		—
Paymaster	47	46	46
Preston	218	215	215
Pickel Crow	395	390	390
Perron	203	202	202
Pioneer	210	—	—
Powell	138	135	135
Pend Oreille	180-184		—
Premier	135-138		—
Pamour	212	210	210
Reno	42	41	41
Sand River	10-13		—
Sherritt	99	96	99
Siscoe	75-77		—
San-Antonio	243	237	237
Sudbury Bas.	187-195		—
Sullivan	91	90½	91
Sylvanite	330	—	—
Sladen	45	—	—
Toburn	175-180		—
Teck Hughes	400	—	—

	High	Low	2.40
Uchi	90	—	—
Ventures	415	410	410
Waite Amulet	575	—	—
Wright H.	785	—	—

INDUSTRIAL

	High	Low	2.40
Abitibi	180-185		—
Abitibi Prfd	15¾	—	—
Algoma Steel	14⅝-15		—
Beauharnois Pow	5⅝-6¼		—
B A Oil	23¾	23⅛	23⅛
B C Power A	27⅛-27¾		—
Building Prod	16½	—	—
Brazilian Traction	8⅞	—	—
Bell Telephone	167	166½	[illegible]
Burlington Steel	11-13⅛		
Can Cement	7⅝s	—	—
Can Cement Pfd	96½	—	—
Can Packers	104-104¼		—
Can Vinegars	13½	—	—
Can Card & Foun	13¾	—	—
Can Car & F Pfd	24¾-26½		—
Can Canners	10¼	—	—
Can Canners A	20¼-21		—
Can Canners B	13¼	—	—
Canada Bud	5	—	—
Can Oil	17-21		—
Can Pacific	6⅛	6	6
Can Ind Alc A	2¾-3		—
Can Wire Box	21	—	—
Con Paper	7⅛	7	7
Con Min & Smelt	46	—	—
Cockshutt Plow	7¾-8½		—
Consumers Gas	177	176	176
Dist Segrams	23½	—	—
Dom Fdys & Steel	33⅜	—	—
Dom Bridge	37¾-38		—
Dom Steel B	14⅜	14¼	14¼
Dom Stores	5-5¼		—
Dom Tar & Chem	6½-7		—
Fan Farmer Candy	26½	—	—
Fleet Aircraft	8¾	—	—
Ford of Canada A	19¾	—	—
Dom Woollens	180	—	
Dom Wool Pfd	6¼-7⅛		—
Gat Power	15¾-16⅛		—
General Steel W	10	—	—
Gyp Lime & A	4¾-4⅞		—
Harding Carpets	4-4⅜		—
Ham Bridge	6¾	6½	6½
Hir Walkers	41B	—	—
Hir Walkers Pfd	20⅛-20¼		—
Imperial Oil	14¾	14⅝	14¾
Imperial Tobacco	15⅜	—	—
Inter Petroleum	21⅞	21¾	21¾
Inter U A	8¼B	—	—
Inter U B	40-50		—
Kelvinator	9½	—	—
Laura Secord	12⅞	12¼	12⅝
Loblaw A	28	—	—
Loblaw B	25½-26⅛		—
Maple Leaf	5	4⅞	5
Maple Leaf Prfd	7-8⅜		—
Massey-Harris	6	—	—
Massey-Harris Pfd	56	—	—
Mont LH & Pow	31¼	—	—
More Corp	44⅜	—	—
National Steel Car	66⅜S	—	
Nickel	43¼	43	43¼
Page Hersey	108½	—	—
Photo Eng	20	—	—
Power Corp	10⅝	10¼	10⅝
Royalite Oil	34	—	—
Standard Pav	120-150		—
Steel of Canada	79½	—	—
Silverwood's Prfd	7¼	—	—
Union Gas	16¼	—	—
United Steel	5½	—	—
Westons	12	—	—
Wineries	4⅛-4½		—

New York Stock Exchange

Biggar & Crawford

	High.	Low.	2.45
Amer Tel & Tel	170⅝	—	—
Anaconda Copper	26⅞	—	—
Beth Steel	74	73⅝	73½
Chrysler	81⅝	81½	81⅝
Col Gas	6⅜	6¼	6¼
Cons Edison	31⅞	—	—
Elec Bond & Share	7⅛	6⅞	6⅞
General Electric	38	—	—
General Motors	53⅛	52½	52⅝
Inter Harvester	54¼	—	—
Inter. Nickel	36	—	—

	High.	Low.	2.45
Int P & Paper Pfd	53⅜	53½	53⅜
New york — Take 2	...	...	...
N.Y. Central	16⅝	16⅛	16¼
North American	21⅞	—	—
Penns. Railway	21½	—	—
Radio Corp.	5⅞	—	—
Republic Steel	19⅝	19½	19½
Stand. Oil of N.J.	43⅛	—	—
United Aircraft	47⅝	47⅛	[illegible]
U. S. Steel	57½	57	57
Westinghouse	108½	107⅝	108½
Yellow Cab	17⅛	—	—

Grain Exchanges

Biggar & Crawford

Chicago Wheat:	July	Sept.	May
High	94⅜	94⅛	97⅝
Low	94	93⅝	96½
Close	94⅛	93⅝	96⅝
Winnipeg Wheat:	July.	Oct.	May
High	85⅞	86⅝	85⅛
Low	85¼	86⅛	84⅝
Close	85⅛	86⅛	84⅝

Winnipeg Barley:	May	July.	
High	53¼	51⅝	
Low	52⅛	51	
Close	52⅛	51⅛	
Winnipeg Oats	May.	July.	Oct.
High	40⅞	38⅜	34⅝
Low	40⅜	38	34⅛
Close	40½	38⅛	34⅛

LIVERPOOL—Closed.

Warning System For U.S. Army

WASHINGTON, Jan. 31 — (AP). —The United States army, de-tracking proposals for increasing its manpower, is going to concentrate on completing seacoast defences, establishing a country-wide air-raid warning system, and getting additional modern equipment for its troops.

Members of the House of Representatives Military Committee said that General George Marshall, Army Chief of Staff, told them yesterday a $40,000,000 item, chiefly for creation of an air-raid warning system, had "priority" among army needs. Details of the system were withheld.

Testifying behind closed doors Marshall told the committee, members said, that the army wanted $300,000,000 for construction and completion of seacoast defences and $240,000,000 for so-called "critical" equipment needs. One committeeman said that all of these funds would be sought in the forthcoming War Department Appropriation Bill

CAMPBELLFORD

Railroads Ready To Give Greater Service

CAMPBELLFORD, Jan. 31. — (ENS).—Interesting facts regarding the Canadian National Railway and the part it is playing in the war were revealed in an address delivered by M. S. "Gus" Mowatt before Rotarians at their luncheon on Monday. Mr. Mowatt served as despatcher at Lindsay for 20 years before coming here as station agent in 1931.

The despatcher is the man who gives the orders to the engineer who accepts them without question. Though mistakes in other jobs may means the loss of dollars and cents, his mistakes may be added up in the loss of human lives. The speaker explained that is was the despatcher's job to know where trains going in opposite directions on a single track line would meet, and it is he who gives the instructions to the engineer, whose duty it is to carry them out. Even including the human element of error, the chance of mistake with the system now in use is exceedingly rare.

By comparison with the system as it was during the last war its efficiency is increased by 50 per cent, although Mr. Mowatt recalled that between 1914 and 1918 traffice rose 50 per cent. above pre-war levels. Today the system has been co-ordinated to such an extent that there is no comparison between the system now and what it was then. The main line now connects every important sea port and is serving Canada at a cost lower than most other countries in the world.

To appreciate the strides made in the C.N.R. during the last 21 years one has merely to look at a table of comparative figures which shows the weight of steel used in rails in 1914-18 has increased from 80 to 85 pounds to 100 and 120 pounds; the largest locomotive has grown from 52,000 pounds to 90,000 pounds; the average speed of a freight has increased from 10 to 18 miles an hour (including all routine stops), or an increase of 70 per cent. Operation costs have also been cut as indicated by the fact that in 1914 it took 160 pounds of coal to move 1,000 pounds of freight one mile, while to-day the same amount of freight is moved the same distance on 120 pounds of coal. The capacity of a freight car has been increased from 33 tons to 42 tons, with the new type of steel car decreasing the amount of rolling stock while at the same time increasing its efficiency. Rotarian Earl Bell moved a vote of thanks to the speaker for his interesting address.

A report of the Carnival held on Friday was given by Bert Taylor, who was in charge of the program. He made a motion asking the secretary to write a letter of thanks to Harold Dunk for his assistance in arranging the hockey games and races.

Springville Y.P.S.

The Y.P. of Springville held their regular meeting on Sunday night. The meeting was in charge of the Fellowship convenor, Mary Staples. "What A Friend" was sung followed by the scripture, read by Jim Hunter. A story entitled "At Martin's Door" was read by Clairemont Morgan. "Breathe On Me Breath of God" wa sung, followed by a Circle of Prayer. A "Quiz" contest followed with Mrs. G. McIntosh's side being the winners. "The Day Thou Gavest" and the Mizpah Benediction closed the meeting.

The Government is teaching fruit growers of Cyprus to grow bigger crops.

R.C.A.F. Officers In England Study R.A.F.

Pictured leaving London for a conference with Royal Air Force officials at an unnamed point in England are Group Captain C. M. McEwen, Air Commodore G. O. Johnson and Group Captain L. F. Stevenson of the R.C.A.F., who are at present in England studying training methods of the R.A.F.

Mosley Men Sent To Jail

EXMOUTH, England, Jan. 31. — (CP).—Two members of Sir Oswald Mosley's Union of Fascists pleaded guilty here today to charge of securing and circulating information directly or indirectly of use to the enemy and were sentenced to six months' imprisonment each.

The two were Claude Felix Pierre Duvivier, a naturalized Briton of Belgian origin, who was also identified as a charter member of "The Link"—an Anglo-German cultural organization dissolved when war broke out—and William Alexander Crowle, a dockyard worker of Devonport.

Part of the proceedings were held in camera.

It was established that the two men met in May of last year and had been corresponding since. One letter from Duvivier to Crowle, written September 28, included the following passage: "Whenever you have an interesting spot of news, drop me a line. Yours till the day."

On October 23 Crowle replied, referring to "Winnie" in a context which indicated he meant Winston Churchill, First Lord of the Admiralty, and continuing: "You can draw your own conclusions from what I am going to tell now. The (battle cruiser) Repulse is at Devonport. My sister corresponds with a young sailor aboard her and she received two letters from him, but since the sinking of the Royal Oak has not received a line."

18-Mile Hike

SACKETS HARBOR, N. Y., Jan. 31—(AP). — Two members of the United States coast guard patrol at Galloups Island, who walked 18 miles over frozen Lake Ontario in sub-zero weather in 6 hours, yesterday to collect mail accumulated here since New Year' were on their homeward trek across the ice today.

The two patrolmen, Garret Gregory and Elroy Stevens, both 21, are believed to be the first coast guardsmen to cross the ice by foot to the mainland in mid-winter.

Material Aid

Bergen, Norway, Jan. 31 (AP) TWO HUNDRED United States-made warplanes for the Finnish air force were landed here from United States steamships today and started by rail for Finland.

The planes arrived on the Mormacsun and Mormactide.

It was impossible to tell what type the planes were as they were kept in packing casts with no revealing marks.

The Hormactide arrived Saturday and the Mormacsum a day later.

(With Washington's approval Finland was given prior right to purchase planes in the United States originally intended for the United States Navy.)

Old Indian Fighter Arizona Bill Dies

SAN ANTONIO, Tex., Jan. 31.—(AP).—Arizona Bill, who hated beds, died in one yesterday. The 96-year-old army veteran had fought Indians from the Rio Grande to the Rockies. Always he had insisted on sleeping out doors.

Born Raymond Hatfield Gardner at Logansport, Ind., he was captured by Commanches who raided his father's wagon train in East Texas. At eight he was traded to the Sioux for nine ponies and five blankets.

He stayed with the Sioux until he was 13, then ran away.

At 15 he was in the United States army, and later rode for Wells Fargo's pony express out of St. Joseph, Mo., when that palled, he went back to the army as a scout.

Centreton

Owing to the bad roads there was no church service on Sunday night.

Mr. Ozem Warner received word of the death of his brother Mr. Abe Warner, Castleton, in his 92nd year.

Messrs. T. Milgate and James Milgate, Mr. and Mrs. J. A. McAuley, Mr. H. McAuley and Mr. and Mrs. C. MacGregor were visitors to Cobourg on Thursday.

Rev. D. M. Smith of Baltimore was in the village on Friday afternoon.

Miss Clara Coffee spent the week-end at the home of Mr. and Mrs. H. Prettie and family.

Mr. William Etcher, Rossmount, spent Sunday with his parents Mr. and Mrs. F. Etcher.

Mr. William Newton has been confined to his bed with the 'Flu for a few days.

Howard Richardson is in Cobourg General Hospital for treatment.

Mr. William Honeywell was a guest on Sunday of Mr. and Mrs. H. Pretty and family.

The young people held their regular weekly meeting with the Misses Vera Hope and Etta Newton as convenors. After the usual business and program all enjoyed the rest of the evening at Crokinole and Chinese Checkers.

MustHave Seized Nazis Says Japs

TOKYO, Jan. 31 (AP).—The foreign office announced that Foreign Minister Hachiro Arita in a conference today with the British Ambassador, Sir Robert Craigie, declared the return to Japan of 21 Germans seized by the British navy from the Japanese liner Asama Maru was "essential."

In a 2½-hour conference, Arita and the ambasador discussed "every angle" of the Asama Maru case. The vessel was halted by a British warship Jan. 20 Yokohama, and the 21, seamen returning to Germany, were taken off. They have been interned in Hong Kong.

Sir Robert and Arita agreed to meet again tomorrow.

The foreign office statement was considered interesting because heretofore the Japanese government had simply "reserved the right" to demand the return of the Germans. Hence the new position was interpreted as a stiffening of Japan's attitude.

The foreign office statement said the ambassador requested today's conference. It was agreed that the British note replying to Japan's protest over the incident would not be published immediately.

The Japanese government "meanwhile is preparing a considered reply," it was stated.

The newspaper Asahi said the Soviet Ambassador, Constantin Smetanin, had conferred for an hour today with Arita over the questions of Russian - Japanese trade and Japanese fishing rights in Soviet far eastern waters.

21 Million Coppers Minted During 1939

OTTAWA, Jan. 31—(CP).—More than 21,000,000 one-cent pieces were issued at the Royal Canadian mint during the calendar year 1939 a report from the Mint showed today.

Total value of all coins issued was $3,329,632, including 1,220,732 pieces, 28,000 50-cent pieces, 3,469,600 quarters, 5,619,000 10-cent pieces, 6,428,000 five-cent pieces and 1,460,000 one-cent pieces.

The output of one-cent pieces was stepped up late in the year as the Mint worked overtime to meet the demand for bronze coins needed for change in the Christmas retail trade.

Middle Of The Road

INDIANAPOLIS, Jan. 31 — (AP). —Leaders of the strong, wealthy International Typographical Union, under suspension from the American Federation of Labor, indicated to-day it would follow a middle-of-the-road policy until labor's civil war was settled.

In Miami, Fla., yesterday the A. F.L. executive council imposed the suspension for the I.T.U.'s failure to pay a special assessment, levied upon A.F.L. affiliates more than two years before, to raise money to stop the Congress of Industrial Organizations.

U.S. Society Lady Starts Canteens For Paris Army Of Air Defenders

BOSTON, Jan. 31 — (AP). — A woman worth millions in her own right, who left the ballrooms of society in the last war to scrub hospital floors and nurse French soldier, undertook to-day — as her "bit" in the second Great War—the task of establishing canteens for anti-aircraft troops defending Paris.

Mrs. Larz Anderson, 63, world traveller and philanthropist, author and playwright, announced she had received a permit from the United States officials and authorization from the French Government to raise funds for canteens for the watchers of the sky "to keep up their morale."

The French Army, she said, "does not provide canteens for these posts where soldiers live in barracks, huts and dugouts. There are, she added, about 500 air defence posts around Paris.

The work of organizing canteens is nothing new to Mrs. Anderson. More than two decades ago, in Washington, she organized and equipped the first for the United States Army. Scores of others set up in France were patterned after it.

Refusing to take a vicarious part in that war, Mrs. Anderson abandoned the society to which she was accustomed to preside over a canteen in France. Later, she joined the Red Cross, ministering at the Front to wounded French soldiers for eight months. Two of the hospitals in which she worked were damaged by shellfire. France gave her the Croix de Guerre, Belgium the Medal of Elizabeth. Both Japan and the United States have decorated Mrs. Anderson.

Widow of a former United States Ambassador to Tokyo and Belgium, she will serve as chairman and treasurer of the new American canteen organization, and work with a committee already formed in France.

In Nelson's Shoes

A new portrait of Sid Dudley Pound, admiral of the fleet and chief of the naval staff at the British admiralty. A hard-bitten sailor who learned his trade the hard way, Admiral Pound is, in the opinion of many Britishers, the ideal man for the job once held by Britain's greatest sea hero, Lord Horatio Nelson.

Canada's Troops Impress French Writers

By GLADYS M. ARNOLD
(Canadian Press Correspondent.)

PARIS, Jan. 31 — (CP). —Arrival of the first contingent of the Canadian Active Service Force in the United Kingdom was front page news in France. Many nowspapers sent staff writers across the English Channel to report the arrival, while all commented in glowing terms on Canada's loyal response to the call for men.

"They were all in the finest good humor in the world with complexions like the famous apples of their country and it was a great sight to see them debarking to the strains of 'O Canada,'" said Jean Oberle in Le Journal.

"Gaiety and good humor is the mark of these young men whose fathers fought in the First Great War and proved their mettle with exploits which showed them to be absolutely with a sense of fear. Today they sing with a marvellous optimism 'The Beer Barrel Polka.'"

"It was truly a splendid day in England. We were informed that more than a tenth of the men in this contingent were men who actually fought in the years 1914-1918. Instinctively one searched them out and when one passed, a face more serious, gravity in the eyes, the cheers burst forth. And all those big fellows, sculptured in the forest sand farms—trappers, fishermen French-Canadians — yes, even a number of 'Redskins,' all wearing the Canadian Scottish bonnet."

(A Frenchmen cannot imagine a story touching Canada without mentioning the trappers and the Indians—it's a sentimental complex of his youth and the stories of Fennimore Cooper.)

Prove Empire's Unity.

"In a freezing fog we waited several hours, the arrival of the troops from the other side of the ocean who have come to prove once more on the battlefields of Europe that the British Commonwealth of Nations is truly a community of men under one King, with same culture, the same ideals, the same aspirations and the same conceptions of human liberty and dignity."

The songs, but more especially the cries in unison of province, hometown or college, surprised the French journalist. In France the custom of college yells is unknown.

Says Paul Gordeaux, in Paris-Soir: "Admirably equipped, comfortably costumed, like a group of sportsmen—skiers— each man carried his gun and a large individual sack in which to keep his personal belongings. On the exterior was written his name in large black letters, I searched for the name of a French-Canadian—somebody from Montreal or Quebec perhaps.

"'What,' I said impatientaly, 'is there no one from French Canada?'

"A fresh voice replied with a strong accent. 'There's me, for one. My name is Jean Eudes Marcou, 24, native of Quebec, house painter,' and he continued laughing. 'I hope to help my comrades with a little job over there—we've come to twist the neck of our dear brother adolf.'"

Much space is given to the veterans who are remembered with a great depth of affection.

"Who could imagine that when we saw them three years ago at Vimy that they would be back again so soon?" one says.

Commuters Give Food, Shells Rail Preference

LONDON, Jan. 31—(CP).—Trust the British to handle this business of wartime train inconveniences with their customary politeness.

On the high iron fence in front of Charing Cross station this ingenious sign appears: "Food, shells and feul must come first. If trains are crowded, do you mind?"

It's another way of pointing to the manner in which the railways have been affected by wartime demands. More than 5,500 special trains for the conveyance of troops and munitions were run during the first three months of the war, but passenger service of a sort still was maintained.

Take the London North Eastern Railway, for example. The line is running 80 per cent of the pre-war service. The morning rush of commuters has compressed itself from 7-9.30 to 7.30-9 and that means bigger loads for fewer trains.

"The early morning service is affected adversely by the blackout and one late train may mean many late trains," said Col. H. H. Mauldin, divisional general manager for the L.N.E.R. southern area. He held out the hope for more punctual trains in spring, "but it all depends on what other conditions may be like by then."

War conditions have brought some new wrinkles in the freight business. For instance, transport of gas cylinders for barrage balloons has created an entirely new type of traffic. The railways use special cars, known as "lowfits" whose sides and ends drop. Road vehicles are run directly on the cars with their load of cylinders and this obviates load transfers.

A large number of freight cars—called goods wagons over here—have been converted to carry explosives. Much ingenuity has been displayed in the methods adopted in designing and adapting fittings, such as special racks for shells and bombs.

Mexico is threatened with a shortage of cigarette paper because of the war.

'SALADA' presents "Clive In India" Tonight 8 o'clock CFRB

Jap Oil Sailings Drop Sharply

SAN PEDRO, Calif., Jan. 31. — (AP). — Japanese tankers, which have been loading oil at Southern California ports on the average of five a week, have only three sailings scheduled next month.

Shipping sources could offer no reason for the abrupt drop. An agent for a number of the tankers, confirming a scarcity of bookings, said he had received no explanation.

A shipment of 1,350 bales of raw silk went toward New York by train to-day in another reversal of policy. For months, Japanese express liners have carried silk through the Panama Canal.

Shippers suggested increased water freight rates, decreased rail tariffs on the commodity and war risk insurance for ocean ships might explain the move.

Industries of South Africa are already benefitting from the European war.

CHEST COLDS To relieve misery quickly, externally — rub chest, throat, back with VICKS VAPORUB

"I'm telling you... thirst asks nothing more"

5¢ Drink Coca-Cola Delicious and Refreshing

Thirst and the need for refreshment recognize no season. *The pause that refreshes* with ice-cold "Coca-Cola" is a year 'round answer to thirst that everybody welcomes. It leaves you with an after-sense of complete refreshment.

THE PAUSE THAT REFRESHES
THE COCA-COLA COMPANY OF CANADA, LTD.
261

THE CAR THAT HAS Everything BIGGER AND BETTER!

A SMASH-HIT from coast to coast—the most talked-about, most written-about car of the year—that's the new Oldsmobile for 1940! It's bigger—in length, in breadth, in roominess. It's better—in styling, in performance, in economy. It offers a host of new and finer quality features, including Sealed Beam Safety Headlamps. And Oldsmobile offers three sensational new series, priced for everybody. The big, 95 h.p. Sixty is priced right down in the low-price field. The stunning new Seventy sells at a popular price. The luxurious, new Custom 8 Cruiser, with its superb new Body by Fisher, is the finest Eight ever offered at medium price. Come in at your earliest opportunity. Drive the car that has everything bigger and better—the new Oldsmobile for 1940.

CANADA'S BIGGEST MONEY'S WORTH

FEATURING A BIGGER AND BETTER RHYTHMIC RIDE CHASSIS!

Oldsmobile's the smoothest riding car on *any* road—the *only* car with the famous Rhythmic Ride—the *lowest priced* car with modern coil springs all around.

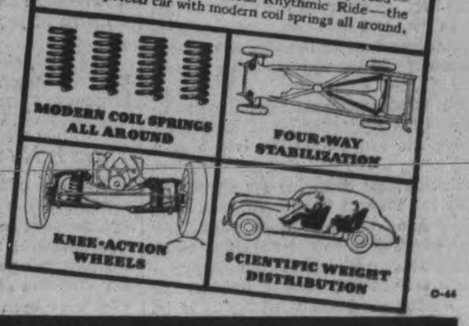

O-44

OLDSMOBILE
J. K. HUGHES
340 Water Street Telephone 3533

The Examiner

The Peterborough Examiner, published each evening by Peterborough Examiner, Limited. Office Hunter and Water Streets, Peterborough, Ont.
Subscription Rates: 15c per week in City of Peterborough delivered by carrier; $6.00 per year by mail to outside points.
Members Canadian Press; Audit Bureau of Circulation; Canadian Daily Newspaper Association; Empire Press Union; Ontario Provincial Dailies Association.
W. RUPERT DAVIES, President; H. L. GARNER, General Manager; A. R. KENNEDY, Managing Editor.

TELEPHONE 4641
Private Branch Exchange to All Departments.

WEDNESDAY, JANUARY 31, 1940

Endorsed Mr. King

How seriously is that Hepburn resolution passed at Toronto which censured the King Government going to be taken by the Liberals? It may be the major portion of the answer was furnished by the Brant Liberal Association which passed a resolution saying there was complete confidence in Prime Minister W. L. Mackenzie King and his administration in the prosecution of the war.

But that was not all. Hon. H. C. Nixon, the provincial member, comes from that riding of Brant, and Mr. Nixon voted with Premier Hepburn when censure was passed on Mr. King and his government. The average individual looking at the situation from the outside would be inclined to say they can't have it both ways. A Liberal association could not endorse Mr. King and still remain on speaking terms with a provincial member who had voted against Mr. King. It looks like one of those problems which does not add up to give the right answer.

Reading the report from Brantford, though, one finds there was no disposition to quarrel with Mr. Nixon. One of the members had telephoned Mr. Nixon the day before the meeting and informed him of the resolution, and this member reported:

"He (Mr. Nixon) made no objection to it. As a matter of fact he said we should as an organization, stand behind our Premier. It was our place to do that."

Other speakers stated that the resolution endorsing Mr. King had nothing whatever to do with Mr. Nixon or the way in which he had voted. They were not even discussing him, and the resolution was not meant to be a let-down for Mr. Nixon.

There may be much in that situation which is difficult to work out with a yard stick or an adding machine, but it is evident as can be that the Liberal association in Brant has decided to stand behind Mr. King and at the same time be on good terms with Mr. Nixon. We do not believe the combined Hepburn-Drew attack has bothered Mr. King's standing with Liberals in the country at large. It is more likely that if there is to be a split it will be found in provincial politics.

Finland Wanted Them!

Some of the reports coming from the war front of Finland are positively amazing, and we believe that word amazing is correct. We take the case of a Soviet aviator, Capt. Aleksei Klimstov, now a prisoner of war with the Finns. He is a member of the Communist party, and had been informed when called up for war that the people of Finland, like the people of Poland, wanted the Russians to come over and help them. He was certain the rest of the officers believed the same thing, and he was amazed to find that every Finn was against them.

When Klimstov was called to his squadron he was given an old plane with one machine gun in front and another in the rear, but it was no machine for actual warfare. He was ordered on a flight, but he realized it was almost impossible. It was dark and the Finns were firing at him. It was necessary to drop bombs in order to lighten the machine. He crashed in the woods and was captured.

Other officers of infantry told somewhat similar stories. They wished the people at home knew the actual state of affairs and that Finland was actually fighting against Russia. They argued that because Russians did not know the truth they had been easily led into traps and slaughtered by the Finns, and that assertion at least appears to be reasonable.

But what a commentary on the mentality of a nation as great as Russia, where the world was informed a plan was being operated to make life pleasant, safe and equitable for all people. They can know little or nothing of what is going on in the outside world, and that which they do know is likely to be wrong because it has not been adequately stated. It is presented only as the blundering government wishes it to be told. And what a price Russians have been paying for the asinine attitude of their government!

Time To Quit

There is going to be an election; it has been announced for March 26. Mr. Hepburn if he feels so disposed is at liberty to go on the hustings, but meantime he prefers to use the time of the Ontario Legislature. Looking over his most recent utterances we find he had gone back to the days of the Royal visit in Canada and his reference to Mr. King was:

"Mr. King's head appeared like a mud turtle. Every time we wanted to see them (the Royal couple) we had to look at him."

The Examiner has stated previously it was certain Mr. Hepburn has been talking too much. And now we are certain he is getting down to small talk and mean talk and talk in which there is no dignity and which gives no evidence that it comes from the Premier of the greatest province in the Dominion.

Writing And Spelling

When the Ontario section of the Canadian Bar Association was in session at Windsor there was something said about the young men now entering the profession. E. L. McCarthy, K.C., the president, had seen some of the examination papers, and while he was not critical of the answers given he did not like the way students wrote and the manner in which they did their spelling. He classed these as disgraceful.

Of course if he is going to improve penmanship in this country he will have to include many more outside of those who approach law as their future. It would be right enough to take in many men in responsible positions whose delight seems to be to so sign their names to letters or documents that it is impossible to identify the individual.

Only recently we saw a resolution which had been signed by a number of persons and there was no good penmanship in the thing from top to bottom. Contrast such writing with that done fifty or seventy-five years ago in this country and it is possible to see how much we have dropped along the wayside.

Spelling is something which requires the work of the individual apart from school instruction. One encounters new words almost every day and after the encounter he does one of two things, (1) knows how to spell them, or (2) does not know.

It was rather significant that Mr. McCarthy thought it important to bring these old questions before the Bar Association. They could with equal reason be brought up a good many places.

This Seems Strange

Political speeches will have to go through the official seive before going over the radio in the coming Canadian election. If one is going on the air it will first be necessary to submit the text to the censor where there will be a search for anything which contravenes the Defence of Canada Regulations.

That may seem sufficient, but it does look like a plan by which a good many of the smaller fish could get through the net. Suppose two speakers had in mind saying just about the same thing, and one was going to use the radio and the other was going to hire a hall. The radio speaker would have to submit his copy to the censor and it might be the censor would mark out certain statements as objectionable.

The man who hired a hall could go ahead and say the same thing, and it would need action afterward to take any measure against him, and meantime the damage—if there was any—would have been done, and he might deliver his address in a dozen different places.

Famous Sayings

The generally accredited origin of famous sayings is not always correct. There is that one about "government of the people, by the people, for the people," and as a rule that will be credited to Abraham Lincoln or Robespierre.

Roman Collar, writing in the United Church Observer, says both guesses are wrong. He puts it this way:

Go to your library; get a copy of the Bible in the English of Wyckliffe's translation, of pre-Reformation times; read the introduction; there in the course of it you read:

"The Bible shall make possible a government of people, by people and for people."

And that, claims the writer in the United Church paper, is where both Lincoln and Robespierre got that saying.

There Is No Change

Although prospects of a Dominion-wide election appeared only a few days ago, political organizations the country over have been touched into action. One can pick up a paper coming from almost any direction and see where candidates who have been named are starting to bestir themselves. A meeting has been called; committees are being named, and business is going on as usual.

And almost without fail there is the statement that a Liberal at present sitting will again contest the seat; the same with the Conservatives. In other places the Conservative candidate has been nominated previously, and the C.C.F. candidates are also being groomed and made ready for the starting gun.

Right here is the difficult point when it comes to securing what some people refer to as a National government. It is hardly possible to make a National government out of Liberals, Conservatives, C.C.F., and the Social Credit members who will come from the West. In order that a National government would have a mandate from the people it would be necessary to put a Nationalist candidate in each of the ridings where they could receive the endorsation of the people to a sufficient extent to elect them. It might be desirable enough but we have not the machinery or organization in existence to elect such a government.

From the way in which political wheels are moving at the moment it seems that people are regarding this election just the same as any other. They are nominating Liberal, Conservative and C.C.F. candidates, and from these politically nominated individuals we will elect a government.

A government produced under such auspices could not with sincerity be a National Government. It would merely be a Liberal, Conservative or group government under another name.

NOTE AND COMMENT

One of the safest rules for running a bank would be to lend money only to those who don't need it.

The Mayors' conference will not be held until the general elections are over, and possibly in the interests of a peaceful conference that is a wise decision.

One Russian prisoner in Finland said that Berlin was the capital of France. Probably the poor fellow had been listening to the German department of information.

Russian papers say the Finns desire to conquer Leningrad and restore the Romanoff dynasty. Just how that would be done after the Reds butchered them all needs some explaining.

It has been difficult to find space to ship Ontario onions to the Old Country, and perhaps that is one reason why Mr. Hepburn does not think much of Mr. King.

A. W. Neill, one of the B.C. members of Parliament, recalled a fitting little ditty when the session died so soon:

"If so soon I would be done for,
What on earth was I begun for?"

Ralph Standish made one statement to the Peterborough Rotarians which will stand repeating. Just this—that it is time the people learned to quit running to governments for things which they are capable of looking after themselves.

An Examiner reporter aptly referred to our "Saturday benumbed outdoor market." The year through it is open to any whim of the weather, and so far our only corrective measure has been to talk about it now and then.

Tribe of 600 Cree Indians in Manitoba gives notice it will need no more government relief, preferring the money to be used for war purposes. Might think of that next time you grumble about paying a tax on tea or coffee.

We noticed the picture of Hon. W. D. Euler in the paper, and the story was that he was likely to be "elevated to the Senate." More likely he will be going over the hurdles with the rest of them on March 26.

At the first of the year a gathering in London of the Friends of Ethiopia sent greetings to Haile Selassie. We'd almost forgotten that he was one of the first victims of the expansionist movement.

WEE ANGUS

(By A.R.K.)

¶ Wee Angus got a pair of skils, since when there's lumps upon his knees, and more upon his head; there's bruises on his shoulders too, and they turn green, and black and blue, he shows them going to bed.

¶ When he plays hockey it's the same, he limps but says he isn't lame, he asks no pity then; they're trophies of a rugged fight, when he came sailing through all right, lined up with sturdy men.

¶ When he plays football in the fall, he never feels his bumps at all, and cuts don't bother him; it never seems to set him back, when he goes out and gets a whack, that barks most all his shin.

¶ Wee Angus says he's getting tough, don't mind a bit when things get rough, won't whimper when he's hurt; when I inquire about new bumps, or on his head see where there's lumps, he answers rather curt.

¶ When he goes riding down the hill, and comes upon a sudden spill, perhaps he'll shed a tooth; and when of blood a speck he'll spit, he says it doesn't hurt a bit, assures me that's the truth.

¶ But when I mention sawing wood, his answer's not so very good, I think it's somewhat slack; he says when he saws for a while, and tries to cut a little pile—it always hurts his back.

How The World Forces Line Up In Present War

FROM BRITISH WHITE PAPER

WHAT ARE the forces of aggression now ranged against us?

The enemy dominates about 110 million people.

Over a quarter of these are Poles, Czechs and other victims of aggression, who are simply under military occupation, as the Belgians were in 1914-18. The Nazis in fact have to reckon on widespread enmity within their own camp.

Himmler, chief of the Nazi Secret Police, has confessed that they cannot even be sure of their own people. Their opponents in Germany, crushed and silenced during peacetime, may well prove a source of danger now that war has come.

In Europe, where they are strongest, the Nazis command well under a quarter of the population. Outside Europe they have hardly any support at all. They have cleverly exploited the bogey of Russian support. We shall see later what this support amounts to.

What are the forces ranged on our side?

Citizens of the British Empire alone outnumber the population of enemy territory by more than four to one.

For every person dominated by Hitler SIX have already come in on our side. For every person living in Hitler's territory there are EIGHTEEN outside.

The balance of man-power is already tilted heavily against the Nazis. What is their strategic position?

As long as they kept the peace, the Nazis held a key position on the Continent. As long as they kept the peace, they were able to wield a powerful influence over their neighbours. As long as they kept the peace, they could draw essential food supplies and raw materials from the far corners of the earth.

By their own acts of aggression, the Nazis have now destroyed their own security. Faced by the immense forces of the Allies, they are shut off from resources without which they cannot possibly win a prolonged war. A short war is their only chance of survival for, as time goes by, Hitler will find himself beaten by hard economic facts. Every leaf torn off the calendar means greater danger to the Nazis. Every day that passes brings us greater strength.

Unlike the Nazis, we can draw manpower and war resources from every continent. All over the world people are working for the Allies. Wheat farmers and lumberjacks in Canada, rubber planters and tin miners in Malaya, aircraft workers in Australia—all these men, and millions like them, are throwing their weight behind the Allied cause.

Above all, our command of the sea is beyond challenge.

In the Great War of 1914-1918 we were unable, for political reasons, to use our sea power to the fullest possible extent. For two whole years, therefore, Germany obtained large supplies of food and materials from neutral countries.

This time our mastery of the sea can be and is being used to the full, and from the very start.

When at length in the last war our blockade of the Central Powers could be made really effective—in 1917—German resistance began to break down. The Germans themselves have admitted that they were beaten mainly because of this stranglehold. At that time they were masters of four times the territory they now control, including Roumania and large areas of Russia.

This time we have begun where we left off in 1918.

This time, moreover, neutral opinion is overwhelmingly unsympathetic to the Nazis.

The aims of the Soviet Union were declared by M. Molotoff in a speech on October 31, 1939, to be "a free hand in international affairs, the continuation of neutrality, and the cessation of the war."

This decision came as a bitter disappointment to the Nazi leaders, who had been confident of Russian military support. It meant the collapse of Ribbentrop's plans.

The United Sates have also announced their determination to remain neutral. And this decision does not mean that they are altogether impartial in their feelings. Many months before war broke out President Roosevelt had put the American attitude plainly:

"There are many methods short of war, but stronger and more effective than mere words, of bringing home to aggressor governments the aggregate sentiments of our own people. At the very least we can and should avoid any action, or any lack of action, which will encourage, assist, or build up an aggressor."

President Roosevelt's Neutrality Bill became law in November, 1939. This measure repeals the neutrality legislation of 1937, under which the President was compelled automatically to apply an embargo on the supply of arms and munitions to Powers engaged in a war. It replaces the old legislation by a "cash and carry" plan. This plan permits all countries to obtain war materials from America—provided they pay cash and carry the goods in their own ships.

Britain and France, because of their command of the seas, can now get large quantities of arms and munitions from America. Germany cannot.

Mr. William Bankhead, Speaker of the House of Representatives, voiced the feelings of the majority of Congress.

"You cannot place an embargo on man's mind and heart," he told the House, "thank God we are still entitled to express our views and our preferences for the democratic liberties of France and Britain to the rule of the concentration camp and the firing squad."

FRONT LINE

"Halt! Who goes there?"

—Humorist.

Letters To The Editor

Correspondents Discuss Various Topics

ACTS OF KINDNESS

Editor Examiner:

Sir,—Among the many fine editorials we read on that page of the "Examiner" there is one in the issue of 29th inst. entitled "Farmers Have a Good Way."

The editor says "Why keep on referring to it?" But it is a very good idea to repeat such stories whenever they come to hand: of how the neighbors of a farmer who has been taken ill, or met with an accident, during seeding time, haying or harvest has been helped by his neighbors organizing a "bee" in most cases and finishing his spring seeding or cutting and hauling in his hay and grain crops, or doing his fall plowing as the case may be.

The editor says "we cannot do such things for our unfortunate neighbor in the city," and then proceeds to enumerate some things we could do, and would do if we were animated by the same spirit as that of a club the writer knew of in the good old town of Barrie.

This club was started by a generous spirited man, a barber by trade, and was dubbed "The Woodcutters." There were no initiation fee or ceremonies, passwords or secret signs. They made it their business to find out any poor family in the town who might be in need of fuel to keep their little home warm in the cold days of winter. Having located one such, a cord of wood was purchased and sent to that home during the day. Then as the shades of night fell, these merry men with their sawbucks, bucksaws, and axes, would appear out of the darkness, set to work with a will upon the woodpile. When it was reduced to stove length, split and neatly piled; these hot-gospellers of peace on earth to men of good will, would raise their voices in song to serenade the old folk they had so acceptably befriended, and betake themselves to their several homes.

Every autumn they would put on a concert to raise funds wherewith to purchase wood, and this concert was sure to be well patronized by the people of the town, who appreciated the good work done by the club.

We wonder who received the greater satisfaction from these fine efforts of neighborliness—the recipients, or the donors. But this was many years ago.

ALPINE MACNAB.

January 30, 1940.

CHURCH REPORTS

Editor Examiner:

Sir,—I read in the paper these days about church meetings. I mean annual meetings. I do not get out much in winter time now but for many years the house of the Lord was a dear spot for me on Sundays and mid-week. My happiest days were in the Methodist church when evangelism was on top, when we had class meetings before the morning service and told of the journey it had been since last we met. God was praised there openly and sincerely.

But these reports tell me so little of what I want to know. It does not matter much that $5,000 or $10,000 was raised during the year, and it is of no great importance that two dozen people have been named as officers for the coming year. It is something the same when I read about what they call "activity" in all the various organizations, how many meetings they held, how many sales of work and bread and cake, perhaps getting past the mark of 76 years has dulled my interest.

I can tell you mister, that I am waiting to read of a church report that will tell me how many souls were saved during the year, and how many church members by plain word or personal appeal recommended their Master to others during the year. That would be the kind of reading I'd like to see instead of so many signs of dollars and cents and buns and socials.

I'd be much intereted if I came across a report which told me how many hungry people were fed in the Lord's name and how many people in jail had been visited and prayed for. I have not yet come across such reports and I am wondering if that kind of work is vanishing or drying up or is being shoved to one side. There will not be many more years left for me to look over these annual reports but I'd like to see one which told about the work of the Master before I am through.

GETTING ALONG.

Peterborough, Jan. 30.

• The Scots and Their Religion

Even in a somewhat irreligious age the Scots, particularly of the older generation, are a religious race and devoted to the kirk. The village of Keiss in Caithness-shire is a sprawling one, recalls the St. Thomas Times-Journal, but it has three churches, one the Free, another the Church of Scotland and the third a Baptist. On Sundays a special bus goes around collecting up those who want to go to their respective churches. They mingle sociably during the journey, but by mutual agreement one subject is taboo—religious subjects are not discussed.

In religious and church matters the Scots are disputatious race. They will argue longer and more bitterly over religion than any other topic. Forty years ago the Free Church of Scotland amalgamated with the United Presbyterian Church and a small body of die-hards of the Free Church fought the case all the way up to the House of Lords. They claimed to be the rightful owners of all the Free churches, manses, colleges and other property and all the funds of the Free Church. They finally won, and a mere handful of recalcitrants got legal title to everything the Free Church possessed, worth millions of dollars. However, about five years later, there was an adjustment by Act of Parliament.

The Scottish tendency to argue about religion is incurable, hence it is a wise provision to ban religious controversy in the Keiss bus, else many unseemly fights would occur on the Sabbath day. There is a story which has foundation enough for it to be true, that an old Scot lay dying in his bed. His wife sent for the minister to give him last consolation. "Here's the meenister come tae read a few religious words oot o' the Bible tae ye," she announced. The old fellow brightened up and said: "I dinna want tae jist listen tae him; I want tae argue."

• Algoma Advises Our Wolf Hunters

James Curran in Sault Ste. Marie Star

THIS COLUMN notes with solicitude that Peterborough has organized a wolf club, and regrets that its first essay on lupus resulted in a miss. But in our gratification the disturbing thought impinges: Are there going to be enough wolves to go round, now that the grisly terror is to be harried in the south as well as in the north? Art Kennedy, to encourage the organization, assures it on the word of Algoma that nobody is going to be et, and thus that it will be safe enough to take chances. Mr. Kennedy it seems didn't tackle the wolk pack himself; he merely sent a handy reporter to take in the sport. Of course what is a reporter for if not to step into danger and perhaps furnish a tasty dinner for the pack. Most editors are indigestible anyway.

But as there were no casualties on either side, all happened for the best. The thing to have done for the Toronto photographers, who comprised a considerable portion of the crowd, was to have followed the Soo example on its first hunt and brought along a wolf. The Peterborough affair was not managed in Mr. Kennedy's usually efficient manner.

May we caution the new club about attempting some of last season's stunts in Algoma, for instance Cap. Hollingsworth's capture of a wolf barehanded to settle a bet for a bottle of pop. He chained it to a tree, just to show he could do it, but this column never noted the Cap being so nimble before as when the animal sought to sink its teeth into his bush stepins. Also Jack McDonald and Bill Bradshaw dragged a wolf to their car and sought to instal it in the back seat with a guest, who kicked, it seems, because there wasn't enough fresh air in the compartment for a mixed party.

The Peterborough club will have to get over the idea that it is safe to take an hour off for lunch. The one thing these fierce marauders (we mean the wolves) are always longing for is food and there's no use tempting fate too much. Besides a wolf hunter can run faster if empty.

Hard To Believe How Time Flies

JANUARY 31

1910 Condition of aged Norwood woman assaulted by Charles Henderson is regarded as critical and murder charge may follow her death.

David H. Moore is elected president of the Life Underwriters' Association of Central Ontario.

Ald Hicks, chairman of the Board of Works intimates that committee will require $18,000 this year.

Peterborough rinks skipped by J. E. A. Fitzgerald and Harry Foote defeat Lindsay rinks in the District Cup competition by one point.

Peterborough intermediate hockey team badly beaten by Lindsay Midgets in Lindsay. The final score is 13 to 2.

1920 It registered 26 below zero here this morning and has been very cold throughout the day.

The ice harvest is being cut at the present time and the ice is reported as being 27 inches thick.

E. G. Hardie is elected president and Jas. F. Reid secretary-treasurer of the Peterborough Caledonian Club.

The Peterborough branch of the Great War Veterans' Association receives an additional grant of $150 from the county council.

Peterborough intermediates tie up the group by defeating Lindsay 8 to 6, Lornie Rose scoring four goals.

1930 The funeral of Roland M. Waddell, well known citizen is very largely attended.

W. Young is elected president of the Canadian General Electric Horticultural Society.

Stanley Johnston is recommended for the position of assistant turnkey for the Peterborough county jail.

Peterborough County old age pensions' board has granted 138 pensions out of 187 applications.

IN WAR TIME

1915 Home Guards Regiment holds church parade to All Saints' Church and St. Peter's Cathedral.

George Butcher who has enlisted with the 8th C.M.R.'s is presented with a wrist watch by the Colonial Weaving employees.

Members of the Peterborough Ministerial Association say farewell at luncheon to Rev. F. J. Sawers who is leaving for Cobourg.

Capt. A. G. Carruthers, captain of C company of the 57th Regiment is presented with a set of military brushes by members of the company.

Seven members of St. John's congregation who have joined the Mounted Rifles are given wrist watches.

A Bible Message For Today . . . .

Moreover, brethren, I would not that ye should be ignorant, how that all our fathers were under the cloud, and all passed through the sea; and were all baptized unto Moses in the cloud and in the sea; and did all eat the same spiritual meat; and did all drink the same spiritual Rock that followed them; and that Rock was Christ.

The cup of blessing which we bless, is it not the communion of the blood of Christ? The bread which we break, is it not the communion of the body of Christ? For we being many are one bread, and one body; for we are all partakers of that one bread.—I Cor. x. 1-4, 16, 17.

A Bit of Nonsense

His Circumstances

She: "Sorry I can't accept you, Bill, but circumstances over which I have no control prevent me."

He: "And what are those circumstances?"

She: "Yours."

Meanest Teacher

Willie: "My history teacher is the meanest man I know!"

Father: "How is that?"

Willie: "He borrows my penknife to sharpen his pencil to give me bad marks."

Lost Out

Wife (to husband inquiring what she thought of his speech): "You didn't make the most of your opportunities."

Husband: "What opportunities?"

Wife: "Why, the opportunities you had of sitting down."

NEW HORIZONS . . . .

From the moment a will is drawn up and signed it naturally tends to go out-of-date. Even though it may be carefully designed to take care of future eventualities, new and unforeseen situations are likely to arise with the passage of time. ¶ If you believe in the value of reviewing your will at regular intervals we suggest you will find it worthwhile to discuss your plans with our officers. ¶ This Corporation maintains a consultant service on estate planning; through this service you can avail yourself of the information and experience gained by the Corporation during fifty-eight years devoted to the practical management of estates. ¶ You will incur no obligation by consulting us and we cordially invite your inquiries.

THE
TORONTO GENERAL TRUSTS
CORPORATION

ONTARIO OFFICES: TORONTO, OTTAWA, WINDSOR

Assets under administration $237,000,000

School Children Forced To Parade To Keep Warm In Rooms Heating System So Inadequate

CAMPBELLFORD, Jan. 31. — (ENS)—The Board of Education lost little time in getting down to business at their initial meeting held Monday when members realized that something would definitely have to be done about the heating syatem in the public schools. Though plans to install central heating have been shelved year after year, members finally decided they must reconcile themselves to the situation which would mean the probable outlay of anywhere from ten to twenty thousand dollars. Actually it was the report of the caretaker, C. C. Massie, which brought the matter to a head though the Board has known for the past four years that the time was coming when something would have to be done. However, it was probably news to some members that certain of the classes in the public school have had to march around the room dressed with coats, spending anywhere from an hour to an hour and a half singing to keep warm. As one member put it, "It must be like Finland." The caretaker spent close to twenty minutes outlining the condition of the three furnaces. He said that it required both furnaces in what was the old high school to heat two rooms when the outside temperature got below freezing. From his chart he traced the temperatures on various mornings during the winter, emphasizing the fact that on January 8th after firing three furnaces in the main building from 3 a.m. until nine o'clock in the morning the temperature in five of the rooms averaged 59 degrees.

Using More Coal.

During the discussion of the heating it was revealed the present heating equipment had been installed in 1887 and 1889 when the schools were built. According to Mr. Massey the furnaces should have been re-set at least every ten years but have only been re-set actually twice, the first time in 1906 and again in 1917. He estimated that he had already used from six to eight tons of coal more than had been used up to the same time last year.

Despite the fact that several members of the board felt the matter should be shelved temporarily, J. A. Irwin urged that action be taken immediately. "I don't think there is any doubt but that this board should settle down to the matter of getting a new heating system for the schools immediately," he declared. "The buildings are good and if the heating system was good there would be very little to complain about in the Public Schools."

Major G. H. Free, retiring chairman, made a motion that a delegation attend the Council meeting next Monday to take the matter up with that body.

Extra Help for Caretaker.

A motion authorizing extra help for the caretaker and also providing for repairs to doors that fitted poorly was made by W. R. Loucks. Major Free indicated that there was a hole in one of the basement doors "large enough for a cat to walk through" and also that there was a space of about three inches under one of the main entrance doors. It was felt that some effort should be made to make repairs at once.

During the opening portion of the meeting A. G. Thompson, last year's vicechairman was elected chairman of the board and he presided for the meeting. Committee chairmen elected were as follows: Vice-chairman, Dr. H. O. Richardson; Bus Committee chairman, Ralph Locke; Finance Committee, A. J. Armour; Internal Committee, F. C. Bonnycastle; Property Committee, W. R. Loucks.

The board's appointment to the Library Board was left unfilled till the next regular meeting. The secretary read the annual financial statement and also the minutes of the last meeting, at which it was announced W. J. Burgiss had been appointed to the staff of the High School at a salary of $1,300.

The secretary also reported that he had interviewed the various insurance agents holding insurance on the schools taking up with them the matter of installing fire extinguishers of the powder type. He stated it was the opinion of the agents that this type of extinguisher was only of value at the immediate outbreak of a fire and was recommended only as a secondary measure providing the board found it impossible to install regular water standards. Their installation would not affect the present level of premiums, he said.

Request Paper Towels.

Two Public School pupils, Evelyn Stephens and Francis DeCarrol, speaking in their capacity as members of the Junior Red Cross, requested paper towels be placed at the disposal of pupils in the washrooms. They pointed out that the lack of towels was a particular hardship to those who remained at the school for lunch and had no means of drying their hands following their noonday meal.

"These pupils have made a very competent appeal," said Dr. Richardson, making a motion that the towels be supplied.

G. G. Stephens, on behalf of the Seymour Agricultural Society, drew attention to the splendid display of art which had been fostered at the annual fair last year as a result of the competitions in art being opened to school students in both primary and secondary schools here. Last year the lists had been divided equally between the general public and the schools and it was decided this year to leave the entire field open to the schools, which would result in creating increased interest in art locally. According to the position advanced by the society the prizes would be given on a fifty-fifty basis with the board paying one-half the cost of all prizes taken by the students. The competitions would be open to all Public, Separate and High School students with the boards of the respective schools paying fifty per cent. of the prizes in each case. Those entering the competitions would not have to pay a membership fee as was the case in other competitions.

The board felt the proposition would do much to stimulate interest in art and a motion was passed providing for a committee comprising Dr. H. O. Richardson, F. C. Bonnycastle, Miss K. B. Ferris, and C. Stephens to meet with the Agriculture Society to prepare the lists and arrange other details.

The report of the inspector of the Home Economics Department in the High School indicated there were 60 pupils taking the course in Grades IX. and X., and paid tribute to the work being done by the High School staff, all of whom were declared very competent.

The secretary read a letter from the town clerk requesting that the board prepare their requisition for the year and present it at the next meeting of the Council was received and filed with members expressing the opinion that it was next to impossible to prepare an accurate estimate in such a short time.

H. A. MacArthur made a motion urging that the Public School teachers be granted the use of one of the unused typewriters in the Commercial Department of the High School which was carried with the added proviso that the machine be returned when the Commercial Classes at the High School were instituted.

Following the passing of the accounts the board adjourned.

Mrs. S. T. Baulch Is Laid To Rest

PORT HOPE, Jan. 31.—The funeral for the late Ida Martha White, wife of Samuel Frederick Baulch, who passed away Saturday in her 76th year was conducted Monday afternoon from the family residence, 168 Bruton street, by the Rev. J. W. Gordon.

Mrs. Baulch was born in Clinton, Huron County, in 1864 and was married in 1888. She attended the United church and received her education at Hamilton Ladies' College.

Left to mourn her passing are her husband, four daughters, Edith M. Taylor and Ida Winnifred Logan, of Toronto, Helen Elfreda of Los Angeles and Dorothy Evelyn Cutler of Sudbury; two sons, Wilbur T. and Ernest P. of Toronto, also one sister, Mrs. Henrietta Callender, who resides at Peterboro, and four brothers, John G. Davis of North Bay; Fred G. Davis of Kelowna, B.C.; W. Bert Davis of Vancouver, and Ernest H. Davis of Toronto.

Interment was at Welcome cemetery. The pallbearers were F. W. Galbraith, W. A. Meadows, John Whetstone, E. Taple, J. Golding, and H. Wakely.

More French Front Line Trenches

Preparing for possible intensified action on the Western front this spring, French soldiers work in a wintry setting to put the finishing touches on a trench.

Appointed To The Senate

J. Fernand Fafard, former M.P. for Montmagny-L'Islet, and A. L. Beaubien (RIGHT), M.P. for Provencher, Man., were among the six appointees to the Senate named by Prime Minister King There still remain seven vacancies in the Senate to be filled.

Insulting Job

WILMINGTON, Del., Jan. 31 — "Safety Row," a residential block almost entirely populated by city policemen, has been invaded by a burglar. He got away with $1,400 worth of jewelry and household furnishings.

Small Committee Of City Council To Study Financing Of Equipment

Financing for replacement of equipment, in other words allowing for depreciation, was proposed to the Board of Works Tuesday night by Alderman Ovens, citing the practice of Toronto, Hamilton, Kingston and Brantford. As a result of the discussion, Alderman Dutton moved, seconded by Alderman Stocker, that a sub-committee composed of Aldermen Cotton, Bradburn and Ovens consider the idea more intensively and report to the council. They were instructed to call in any of the city officials including City Treasurer Shaver and the auditor, Ed. Humpage, at an early meeting.

Alderman Ovens said he had written to a few cities for information regarding their accounting of equipment that eventually has to be replaced, and his comments indicated that he was also thinking of office property and fixtures. Kingston, he said, borrows money for new machinery by issuing debentures of from three to ten years, depending on the expected life of a machine.

Hamilton makes a depreciation charge on all Board of Works equipment; Brantford borrows from the bank for new purchases and extends payment over three years at least. Toronto has its own repair shop, and new equipment is charged in the year's estimates.

"Why should the taxpayers of 1940 be charged for the entire cost of equipment which the city will continue to use for five, ten or twenty years?" Alderman Ovens asked.

Annual depreciation for trucks might be 25 per cent, he remarked merely as illustration, fire truck 10 per cent, street flusher and grader 25 per cent, incinerator equipment 10 per cent., furniture and fixtures 10 per cent.

"If we are buying a piece of equipment we could issue short term debentures up to ten years, three to ten years, depending on the price of it and sell the debentures to the City Trust, and the citizens would simply be paying the interest charge to themselves."

Alderman Ovens said he believed that in three years the ratepayers would find a real improvement in their tax rate.

No Capital Account.

Members of the Board did not oppose the Ovens idea, but decided to transfer debate and further consideration to the special committee. Alderman Dutton agreed with Alderman Wilson, who remarked that in municipal financing a capital account is not set up as it is in business. Any firm finances for replacement by providing a certain amount each year for depreciation of plant and equipment.

"We are not in that position," Aldeman Dutton said, "but at the same time I think the principle is a good one."

Alderman McIntyre declared that that the city had arrived at a happier condition by the pay-as-you-go plan, avoiding borrowing, and buying things as permitted by the available current funds. He also questioned whether the idea was really legal.

Morley Shaver, city treasurer, said that five years ago he would not have been in favor of the debenture plan and allowing for depreciation because the bank rate was too high. "You are planning to buy a new pumper for the Fire Department," he said. "You look on the department as a kind of insurance, protection again fire, and at the same time you are going to pay for that insurance in advance, and pay all of it. You wouldn't do that with your own personal insurance, paying it all in advance. You pay for it so much a year."

Crescent Street Job.

When the Board was later talking about building a curb on the inside margin of the Crescent street pavement, Mr. Shaver said that job need not be paid for out of this year's revenue, but could be financed by debentures.

"Well, I think it is bad business just the same," Aldeman McIntyre remarked.

"The council has done a good job down there so far," said Alderman Dutton, "and we should finish it right."

As to the purchase of a small road roller for ironing out new pavement Alderman Ovens asked that it be held out of the estimates for the present until the council gets a report from the small committee appointed to consider the Ovens financing change.

No Aid To Countries In Europe And Asia Says United Mine Workers Resolution

Columbus, Jan. 31 (AP)

THE U.M.W., in a resolution adopted today, opposed any United States government loans to Finland.

The resolution expressed sympathy for "heroic Finland and other victims of aggression," but said it would be better policy for the United States to withhold "any money or participation directly or indirectly in wars in Europe and Asia."

"Peace must be preserved, but congress should not do anything to involve the United States," the resolution added.

Deaths Yesterday

(Canadian Press.)

Windsor, Ont.— Ellison Young, managing editor of the Windsor Star.

Winnipeg — Samuel Desrosle, 112, believed to be Manitoba's oldest resident.

Winnipeg— Rev. R. Petursson, 62, founder and president of the Iceland National League and a pioneer minister.

Toronto— Fred J. Hickey, who graduated from Toronto sandlots to Toronto Maple Leafs of the International Baseball League.

There Are 40,592* Who Also Read The Examiner

"GOSH, I'M SURPRISED! I thought we'd have a hard time getting rid of that old washer. And we got much more than we expected, too!"

"YES, DEAR, IT WAS A SURPRISE. A dozen replies the very next day—I guess it's because everybody reads The Examiner Want Ads.

"LET ME TELL YOU — business is terrible! My store was so empty last week that I didn't take in enough to pay my overhead."

"I CAN'T COMPLAIN—my Friday ad In The Examiner packed my store. Say, you read The Examiner and so do your customers—why don't you advertise it?'

FOR you and the farmer, business man, laborer, housewife and office girl—the newspaper is the primary source of information in all fields of general interest. The foreign situation? The election? A job? New legislation? Tomorrow's dinner? The answers can be found today, and every day in the Examiner. It is the reviewing stand from which individuals are able to analyze issues of the day. It is the modern market place for merchandise and messages.

Since you read the Examiner with interest you can be certain that the 40,952 other readers will read your ADVERTISING messages with interest, too.*

"I WISH I could have seen that game with the Fliers!"

"WELL, the next best thing is Cec. Perdue in The Examiner. I never miss reading him."

THE PETERBOROUGH EXAMINER

* On an average of 4.5 readers per home.

LOCK CO. EAGLES LOSE DISTRICT HOCKEY DECISION IN LINDSAY

Shore Traded To Amerks For Wiseman

EDDIE SHORE EDDIE WISEMAN

Eddie Shore and the Boston Bruins have come to the parting of the ways after many arguments, and Bruins' Manager Art Ross has announced that Shore has been traded to New York Americans for Eddie Wiseman. Shore's many arguments with the Bruins' officials reached a climax this season when he became a club owner himself, through the purchase of the Springfield franchise in the International-American Hockey League.

O.H.A. Checks On Puck Offences

The Ontario Hockey Association calls the attention of clubs and players to the power of referees, as expressed in the O.H.A. rules and regulations as follows:

1. A ten-minute penalty shall be imposed on any player, and the circumstances shall be reported to the O.H.A. for further action, who uses foul or abusive language to any official or is guilty of gross misconduct during the progress of a match. In such case a substitute shall be allowed.

2. Any player who touches or holds a referee or any minor official with his hand or his stick or intentionally trips or body-checks any of such officials shall automatically receive a ten-minute penalty for misconduct for the first offence and a match-misconduct for the second offence in the same game. The use of a substitute for the player so suspended shall be permitted. The offender shall also be reported to the O.H.A. for further action.

3. Any manager or coach who strikes an official shall be automatically suspended from the game and reported to the O.H.A. for further action.

4. The referee may order to the dressing room for the remainder of the game any player guilty of gross misconduct. If a player so dismissed is taking part in the game, a substitute shall be permitted.

Coaches and managers are not permitted to go on the ice at any time during a game unless by special permission of the referee and then only to assist and injured player. If they do, the guilty ones are automatically suspended from the game and are to be reported to the O.H.A.

The rule re length of hockey sticks —53 inches—is to be rigidly enforced by referees, and all rinks where games are played must make provision for measuring sticks.

Referee are hereby instructed to inform all clubs that any player using a stick over 53 inches in length during the progress of a game is to be given a minor penalty and the stick discarded.

A penalty of one minute shall also be given to a goal-tender who uses a stick over 3½ inches in height and the stick is to be discarded.

Remember When—

Great Britain fell 11-0 before the United States in the Olympic hockey championships at Chamonix in the days before hockey was an established sport in Britain, 16 years ago today. The victors met Toronto Granites, Canada's entry, in the final, and lost 6-1.

N.H.L. Leaders

By The Canadian Press

Standing—Rangers, won 20, lost 4, drawn 7, poinst 47.

Points—Schmidt, Boston, 16 goals, 18 assists, 34 points.

Goals—Hextall, Rangers, 18.

Assists—Watson, Rangers, 19.

Penalties—Horner, Toronto, 51 minutes.

Shutouts—Kerr, Rangers, 5.

TOYS FROM NEPTUNE

FELIXSTOWE, England (CP)—Children who found hundreds of rubber dolls, and other toys of Japanese make on the seashore here thought Santa Claus had come again. They toys were cast up from the wreck of a torpedoed Jap. steamer.

ROBINTEX SUITINGS
IF YOU WANT A SUIT THAT WILL MAKE-UP WELL—WEAR WELL—AND KEEP ITS SHAPE
GUARANTEED BRITISH MANUFACTURE
also MILITARY CLOTHS for Officers' Uniforms
Khaki and Air Force Blue
ASK YOUR TAILOR FOR ROBINTEX

Big Dough For Him?

Here's another Detroit free agent who is having a busy time deciding on what major league club to play for this year. He is Steve Rachunok, pitcher. Rachunok, a product of Detroit school, is said to have had six offers already, one involving a bonus of $15,000 to sign.

CURLING

By HERB MARTIN

It happened on Ice No. 4. It was the last end of the schedule game between Darcy Davis and Bill Archibald. Bill had delivered his last stone and as the stone was about half way down the rink it picked up something that caused the stone to stop dead. By the rules of the game Bill loses that stone; but Darcy, real chap that he is, ran down the ice and insisted that Bill replay the stone. This piece of sportsmanship was not overlooked by the boys on No. 8.

Cards are up on our blackboard announcing the next open bonspiel. It will be held on Wednesday, February 7, and it is for the Canada Packers' Trophy.

We were told last evening, and believe all we hear, that Charlie Westbrooke is seriously considering writing a book on "Curling."

We are glad to announce that the condition of Tommy Doughty, one of the popular young curlers who was operated on at Nicholls Hospital last Saturday morning, shows improvement this morning.

One chap walked into the rink last evening along about 9.15 and he says, says he, "Well fellows, believe me or not, I was in the show tonight with my wife—the first time since the curling season opened." And then people wonder why there are so many divorces.

Scores—7 p.m.

C. Giroux, 14; N. Hamley, 1.
F. Batten, 6; W. Pratten, 5.
A. Kay, 13; J. Lowes, 6.
M. Comstock, 10; A. Smith, 8.
G. Matthews, 13; R. Payne, 7.
H. White, 10; I. Hamley, 5.
V. Currie, 11; E. Metcalfe, 7.

Scores—9 p.m.

E. R. Shirley, 9; E. Wall, 8.
F. Freen, 11; D. Grant, 10.
H. Clegg, 11; J. Sedgewick, 10.
J. McWilliams, 17; R. Bacon, 6.
D. Davis, 9; E. Taylor, 8.
C. Westbrooke, 10; W. Widdess, 6.

HERO'S HOME ROBBED

HIGH WYCOMBE, England—(CP).—Lychetts, Buckinghamshire home of Captain E. C. Kennedy who went down with the armed liner Rawalpindi, was broken into by small boys recently. Foreign coins and a dagger were stolen.

Bimstein Whips Godoy's Cold With Fish Oil

SUMMIT, N.J., Jan. 31 — (AP).—Whitey Bimstein, a short blond fellow who probably weighs 180 pounds even with a half-dozen of his favorite beers in him, had an easy time of it over the past week-end. He only had two men's work to do.

The name of Whitey Bimstein probably doesn't register on the over age fight fan. But to those on Bash Boulevard, Whitey is as important as the fighter's cut of the gate. He is generally recognized as one of the top five trainers of boxers in the country.

In the last five weeks, he has had three fighters on his hands here at Madame Bey's training quarters — light - heavyweight Fred Apostoli, who tangles with Mello Bettina in Madison Square Garden on Friday night; Arturo Godoy, the big rough Chilean , who hopes to surprise Joe Louis on February 9, and lightweight champion Lou Ambers, who invades the welterweight department against Al Davis on February 23.

Godoy had a cold over the week-end, and immediately a lot of boys rushed to the camp to find out about it.

"What's all the fuss?" Whitey greeted them. "He had a cold, a slight sore throat. So I gave him some fish oil and put him to bed for a day. He's not a bad-looking sick man now, is he?"

While he was speaking, Godoy had climbed into the ring for a session with Jimmy Smith. Godoy is a crouching, bobbing type of fighter, who may give Louis trouble because he would have to punch downward to fight him.

Nova Scotia Star Leads English Loop

LONDON, Jan. 31—(CP).—Rugged Joe Beaton, Nova Scotia's only representative in English hockey, collected nine goals and eight assists to top the point-getters in the four-team National Tournament, according to statistics just released.

Graduate of Charlottetown, P.E.I., in the Maritime "Big Four" circuit which produced the Allan Cup winning Moncton Hawks, Beaton proved a healthy contribution to the victory of his Harringay Greyhound team-mates in this second round of Old Country hockey.

Racers won the season's opening tournament—the London Cup. The final fixture of the National League program, now under way, has seen the revival of a fith club, Wembley Monarchs. There is talk of still another round of play to be called the London Provincial League which would include teams from Brighton, Nottingham and Bristol and possibly several teams from the Canadian Active Service Force at Aldershot.

Also Classy

While Beaton amassed the best total, a couple of Winnipeggers, displayed the best marksmanship with Alex Archer, Wembley Lions, notching 11 goals, and Dunc Cheyne, Greyhounds, 10.

Canadians still dominate the top of the points column, but some of the native players, inserted in the game this season to make up for a dearth of overseas stars dut to the war, are adding some impressive totals. Take young George Greene, 23-year-old product of Wembley's junior development program. With five goals and four assists he ranks above many of his "colonial cousins" supposed to be born with skates on. And George, whose big ambition is to take an English team to Canada and beat the hockey Dominion in its own rinks, have never seen natural ice except for the fleeting shell forming sometimes on Hyde Park's Serpentine.

Another Englishman, Maurice Simon, showed the best net-mining record, allowing only 17 shots to penetrate his barrier. But the Racers out in front failed to take advantage of his example and the team only stayed out of the cellar by one point.

Hudson Threatening Hemmerling's Mark

NEW HAVEN, Conn., Jan. 31.—(AP).—Tony Hemmerling of New Haven better look out or Ronland Hudson of Indianapolis will catch him. While Hemmerling tallied only once to hold the lead among International-American League hockey scorers, Hudson rang the gong three times in the past week and his 38 points total is only two behind the pace-setter.

The official statistics released yesterday showed Norm Schultz of Springfield with 33 points as the only serious threat to the Hemmerling-Hudson race. Bill Summerhill, listed third, was drafted several weeks ago by Montreal Canadiens.

Killed By Propellor

LAC MEGANTIC, Que., Jan. 31.—(CP)—Rodrigue Lavoie, 39-year-old owner of Le Manoir Du Lac, was killed yesterday when he slipped and fell against the revolving propellor of a snow glider.

Lavoie, president of the Lake Megantic Ski and Toboggan Club, was preparing to leave home for nearby Sandy Bay when Arthur Morrissette asked him to give his glide a push. Lavoie applied his weight to the machine and slipped. The propellor, fixed to the rear of the glider, fractured his skull. He died en route to hospital.

The Government of Brazil has contracted with an American group to prospect for oil.

SPORTS—DAY BY DAY

Digging Up the Local Dirt With the Odd Chuckle or Two

By CEC PERDUE

There was something of a mixup in Kemptville last T.V.L. tussle when Marmora lost to the Norwood Hornets. So we're asked to go on a district broadcast and request (a) that spectators just spectate and don't go on the ice, and (b) don't get too personal with the players as they might have friends in the stand who are liable to part your hair with a hunk of planking. Oh, well, fans will be fanatic, and it's no skin off our double chin—but the Thump Valley Loop is no deb party and there's no use of forcing the poor provincial cops to work overtime every game to keep order, huh? Madoc meets the Hornets—they tell us Dude Brady there is the hottest thing since Sally Rand burned 'em up at the World's Fair—this Wednesday p.m., as Bata goes to Stirling and Tweed is at Campbellford.

* * * * * *

As a follow-up on our tale of the puck feud betwixt Honey Tompkins and the Jackson brothers of Deseronto, the Quinte scribe says the right story is that Tompkins clipped Bill Jackson and loosened some teeth last winter. The writer claims that the Redmen blamed Crowe for the clipping in a game mixup and the rest of the season they tried to ride the hard-hitting defenceman at every opportunity. But—and this is the Belleville slant, not ours—it seems word seeped back to Deseronto (where the three boys hail from) in the spring that Tompkins had banged Jackson. So, the two brothers forgot Crowe and have been gunning for Honey ever since. It's all very confusing and calls for an aspirin.

* * * * * *

Yep, 9½ A Game

In six league games to date, those pucking Petes have scored 57 goals, with 23 against them. The Fliers in five frays have rung the bell for only 19 markers, with 21 on the red side of the ledger. Whilst the lowly Redmen bulged the hemp 22 times but Goalies Watt and Hinton saw 34 shots whistle through their pads. It shows that the speedy locals have scoring punch, while the Airmen are strong defensively but score few goals, even when winning. It also shows that a goalie must have a few hockey players in front of him, as witness the 54 markers against Belleville.

* * * * * *

Fighting it out with Collingwood for top place in the strong northern O.H.A. intermediate "A" group of six teams, Owen Sound Trappers come here this Friday to tackle the Petes in an exhibition joust. A fine offering, and you must admit the Petes are out to improve themselves by picking classy opponents in exhibition tilts—Generals, Goodyears and now Trappers. To lend it a local touch, Father Spratt — who coached the Greys when Shrimp McDougall led 'em to a Canadian title—is pilot of the Sound squad, and our own Red Creighton is one of their main snipers. He'll be out to show the local folk how he is going this season, and the Petes—in friendly rivalry—will be out to stop him cold! 'Tis hoped there'll be a big crowd out, making a noise like thunder in the arena and a noise like folding money at the box office.

* * * * * *

Crowd Stayed Home

There was no traffic congestion in front of the Brock St. rink last night and the 80 or 90 cash customers present for the junior joust looked positively lonesome. The size of the crowd made the arena appear big. Colts copped a 14-5 win o'er a lighter Lakefield gang, one which was minus three of its best puckists—Morrison, Cauley and Giardino. A fair sort of struggle, but one-sided the last half, with play fast and quite clean. Colts took a 4-2 edge in the first and led 7-3 to end the second. At times the Colts—who aren't serious enough about their game always—were a bit careless and committed some glaring errors, but other times they clicked in fine style. The gallant Lakefield lads hustled every minute and made it a battle.

* * * * * *

Neither defence nor goalies put the snatch on the spotlight in this tussle, the forwards showing up better. The Rochetta-Craig-Nichols line played heady hockey and looked quite good for over 2 periods. They kept trying passing plays, and checking well. The Wade-Foster-Pammett trio was checking well but disorganized on the attack for half the game, but when they got going they sure rattled 'em in fast and furiously. J. Stewart and Calhoun caught our eye with some fine hockey throughout the piece for the visitors. The losers will be up against nothing but "C" teams in future and should make a very fair showing, too, whilst the Colts have stiff "B" opposition ahead.

* * * * * *

A Battery Outburst

Lock Co. Eagles were shot down by the Lindsay Battery last gloaming in the Scugog sector by an 8-4 burst of firing. It was a District Puck Loop fixture and the bolstered Battery earned the win in a neat encounter. Had a margin the last half, but the Eagles kept tearing in and making it hot enough for the Lindsay gang. Stew Williamson turned in a fine effort for the victors, while White, Watkins, Giardino and McNabb were about the pick of the Peterborough pucksters. Dunno when the next game in this circuit is—but our Colts have an exhibition melee with the Hawks on the large Omemee ice surface tonight.

* * * * * *

It's Industrial Hockey League night tomorrow (Thursday) at the Brock St. bump emporium. A triple-header like this: Westclox vs. Canada Packers at 7.30, Raybestos vs. Quakers at 8.30, and Marines vs. Watercrafts at 9.30. To usher in the first day of February and another promising set of puck numbers. Lots of action and some good hockey expected, and fellow-workers at these shops should drop in to see their pals play and view four-bit hockey for a small hunk of silver. Quakers and Westclox lead the race at the moment with Marines next, then Brintons, with Rays, Packers and Watercraft in a tie down the ladder a spell.

* * * * * *

Picking 'em off the Grapevine: Fred Hickey, who died in Toronto yestiddy, once hurled for Port Hope in playoffs 'gainst local senior ballsters in the old Midland League....Hamilton Tiger gridders of the Big Four lost $1,000 last season, though receipts totalled more than 15 grand ....Lindsay Midgets barely won 3-2 in Port Hope last e'en....In scoring so far, Oshawa Bees lead the group with 60 for and eight against while the Colts have 52 and 38....Then comes Lindsay with 30 and 28, Cobourg 26 and 46, Lakefield 23 and 42, and finally Port Hope with 13 and 40.... A recent Montreal puck publication praises Bill Calladine highly and calls him pro timber....Calladine broke the Eastern U.S. Loop record this season of 22 straight games scored in, and he's only missed scoring in two or three all season....Lakefield's benefit dance for injured junior pucksters is Feb. 6th, next Tuesday....Local St. Peter's open the O.J.H.A. series in Norwood on Friday....Juvenile Grads drill at seven tomorrow eve at the Sacred Heart rink; players should bring their birth certificates....Jack Cain, ex-Lindsay athlete, is signed with Montreal Canadiens now but will finish the season with Concordias of that town....Quinte scribe says the Petes are too fast for the Fliers but reckons it will be an interesting serial...A trio of gals' cage frays Friday again at the Y.W...Sutton is at Lakefield on Friday....POME: The Kaiser's birthday hath gone, we hope his conscience pains him on; Hitler's birthday approacheth swift—O, send him a time bomb for a gift!

China's Choice

CHUNGHING, China, Jan. 31.—(AP)—The Central Chinese government decided today to recommend that Lingerh Lamutanchu be appointed simply Dalai Lama of Tibet, dispensing with the ceremonial drawings of lots from a golden vase, the government's central news agency reported.

The six-year-old Chinese boy, from Kokonor Province, is one of three candidates for the position as the principal one of the two pontiffs who rule Tibet.

Easy Fishing

EDENTON, N.C., Jan. 31—(AP)—High winds blew the Rocky Hook Creek out of its course near here, and a cold wave, setting in almost immediately, froze the stream. Youngsters with buckets, saws and hatchets gathered a harvest of fish ranging up to 15-pound white bass.

COAL PRODUCTION NORMAL

In spite of damage to the mines by last year's earthquake, Chile's 1939 production of coal was nearly as great as in the previous year.

Scugog Battery Wins 8 to 4 In Lively Fray

In a District Hockey League fixture staged before a fair-sized crowd of fans last night in the Lindsay Arena, the local Lock Co. Eagles lost an 8-4 decision to Lindsay Battery.

With their star goalie, Davidson, back after a two weeks' absence with a hand injury, the Artillerymen presented a much-improved squad to earn the decision. They had a 4-3 margin in a tight first period and shaded the Eagles 2-0 in the middle chapter. Play was fast and clean throughout, with some good hockey shown at times. The loss is a serious setback in the Eagles' drive for a top spot in the abbreviated league.

Williamson Good

Stew Williamson, Ted Cook, Wright and English starred for the Lindsay outfit with a fine showing. Giardino, White, Watkins and McNabb were probably the pick of the Peterborough team, the other players working hard, too, all through the contest. The teams:

Eagles: Goal, McNabb; defence, Dundas and Giardino; centre, Mortimer; wings, White and Watkins; alternates, Johnson, Wildman, Gilbert, Burke and Prete.

Lindsay: Goal, Davidson; defence, Reeve and Robertson; centre, T. Cook; wings, English and Wright; alternates, Eberts, Bailey, L. Cook, Wiliamson and Coleman.

Referee—Shrimp McDougall.

Summary:

First Period

Lindsay—T. Cook	4:00
Eagles—Mortimer (White)	6:00
Lindsay—Eberts (L. Cook)	13:00
Lindsay—English	14:00
Eagles—White (Dundas)	16:00
Lindsay—Williamson	17:30
Eagles—Johnson (Watkins)	19:00

Second Period

Lindsay—T. Cook (Wright)	11:00
Lindsay—Eberts	13:00

Third Period

Lindsay—T. Cook (English)	3:00
Lindsay—Wright	13:00
Eagles—Giardino (Prete)	19:00

SPORT SPICE

By EDDIE BRIETZ

Associated Press Sports Writer

NEW YORK, Jan. 31—(AP). — When Leo Durocher signs his new Dodger contract this week-end it will be for one year. Leo will yell, but Larry MacPhail will yell him down. . . Shipwreck Kelly, the old Kentucky grid great and Brenda Frazier, 1939's top-ranking glammer girl, have paid 23 consecutive visits to the Stork Club together. . . Both Pat Comiskey's hands are out of the casts and he'll be ready for another shot at Steve Dudas in less than two months.

The U.S.G.A. has chilled Walter Hagen's suggestion for the Walker and Ryder Cup teams to play a charity match here next summer. . . . Joe Jacobs had to borrow two yards and a half off Tony Galento to help pay for the contract of Frankie Zamaris, sharp-punching Newark lightheavy.

Young Calvin Griffith (they say he'll be the next president of the Senators) and his bride will honeymoon here starting tomorrow. . . One of the next on the list is Davey O'Brien who'll hear those bells tinkle in the Spring . . . The professional baseball playedrs will hold their annual golf tournament at Tampa, February 15 to 18. Mayor R. E. L. Chancey has taken personal charge of the steam-up . . . Francis Ouimet, the well-known golfer, passed through by air yesterday on his way to Florida for a bit of tuning up.

To-day Guest Star.

Bob McQuade, Fort Madison, Ia., Evening Democrat. "Well, Boston has had its Shore leave."

Escapes Lightly

MONTREAL, Jan. 31 (CP)—Gerald Bonami, 29, escaped with a slight cut on the head when his truck was struck and demolished in a collision with the engine of a Canadian Pacific Railway train from Ottawa at a northend level crossing last night. The engineer, A. Lafleur of Ottawa, stopped the train and helped remove the wreckage after Bonami was given first aid. Traffic was delayed only a few minutes.

CHEAPER FOR CASH

LONDON—(CP).—Although he carried $1,130 in his pocket, a dock laborer stole two tins of pineapple, valued at 25 cents. He was fined $50.

Sold To Chicago

Harvey Storey, shortstop, has been sold to the Chicago Cubs by the San Francisco Seals, it has been announced by President Charles Graham of the Seals. Storey was sold for cash and two players. Just how much cash is a deep secret.

Putting The "Ouch" In Hockey

When the two New York hockey teams get together in a garden match a scene such as this one is not beyond the realm of possibility, sometime during the evening. In this case it all started when Lorne Carr, of the Americans, RIGHT, exchanged blows with Babe Pratt, of the Rangers. Pratt is the gentleman on the left fringe of this mob scene who seems to be getting a blow from a hockey stick across his ear, just as the camera clicked. Although the fight was a draw, the Rangers won the game, 5-3.

Indians Shower Teno Under 7 to 1

(By The Canadian Press)

Harvey Teno's goal tending record which has been just about the best there is in the International-American Hockey League, doesn't look quite so good to-day.

Teno, who minds the nets for the Pittsburg Hornets, had the misfortune to step up against Springfield Indians while they were hot last night and ended with seven goals inside his cage. The score was 7-1.

Before last night, Teno shared the best goals against record in the league with Moe Roberts of Cleveland, 81 apiece. Roberts' team was beaten, too, losing 2-1 to New Haven Eagles, but the Cleveland goaler now has the best record in the circuit.

Alf Thurrier and Tommy Filmore counted five goals between them for the Indians, Thurrier scoring three and Filmore two. Egan and Corrigan scored the other Springfield goals. Hank Goldup saved the Hornets from a shutout.

Don Willson scored the winning goal for the Eagles in the third period. In the second period Willson had had a hand in the opening goal, scored by Tony Hemmerling. Earl Bartholome scored the equalizer in the last period.

Romance Abroad

LONDON, Jan. 31 (CP Cable)—An invitation to an English family Christmas party spelled romance for Gunner W. B. Edgett, 29, of Vancouver.

Yesterday he married his host's daughter, Mary Gwendolen Hamer, at Marylebone register office. She is the daughter of Paymaster Lieut.-comander G. V. M. Hamer, Royal Navy, retired, of Lancaster Court, London.

Gunner Edgett is attached to the Royal Canadian Artillery.

PANDA PREFERRED PORRIDGE

When Sung, the $4,000 panda of the London Zoo, was taken ill it refused to eat for several days until oatmeal porridge was offered.

Just Like Home

Mrs. Sarah Palfrey Fabyan, first rank tennis star, is shown awaiting her turn to play in the South Florida championships at West Palm Beach. Mrs. Fabyan, who hails from Boston, is wearing a heavy polo coat with the collar turned up. For it is unusual weather in Florida—not really much difference in temperature from Mrs. Fabyan's Boston.

SKI SUPPLIES AND SKATES
AT LOWEST PRICES
CANADIAN TIRE CORP'N
T. H. KEEFER, 'Phone 8281
344 Water (Opposite Market)

EVERYBODY'S COMING TO THE
Y.W.C.A.
Skating Party
Tonight 8 to 10.30
Brock St. Rink
DOOR PRIZE
Adults 25c - Students 15c
Children 10c

HOCKEY
Owen Sound Trappers
Featuring the Fast-Stepping Red Creighton
vs. Peterborough
BROCK ST. ARENA
Friday, February, 2nd
8.30 P.M.
Reserved 60c. General Admission—West Side, Ladies 55c; Gents 50c. East Side, 35c, Children 10c
This is one of a series of stellar attractions the Peterborough club has arranged to give the home fans the best hockey available.

JUNIOR COLTS GRAB A VICTORY OVER LAKEFIELD PUCKSTERS

Young Petes Run Up A 14-5 Score Against Lighter Rivals In Fair Tilt Before Small Crowd

The local Colts swept through for a 14-5 O.H.A. junior "B" victory over Lakefield Cubs here last night before less than a hundred fans in the Brock St. arena. After a fairly tight first half, the Weir-coached crew rammed home seven goals in the third stanza to win handily against their lighter opponents.

It was a fair game to watch, fast and clean, but somewhat one-sided. The visitors were minus several of their best men and on strange ice, while the bigger and faster Colts—a "B" team against a "C" squad—got clicking the last half to go in good style. At times, the young Petes played indifferent hockey, too, but on the whole it was a fair exhibition of junior hockey, and remarkably clean.

The score was 4-2 for the Colts in the first period, and they had a 7-3 edge going into the third. Lakefield proved fast and game, with plenty of nice passing plays, and they checked back hard to bother the homesters plenty the first two frames. Only three penalties were handed out, all coming to the Colts in the third period. One Lakefield goal was tallied on a penalty shot.

All Went Good

Birch, Calhoun and J. Stewart were probably the pick of the visitors, with Connelly, Bullock and Jewell going good at times, too. The rest all worked hard against tough opposition and made a good showing. Of the Colts, the first line of Rochetta, Craig and Nichols fairly sparkled the first two heats to look better than the second line—Nichols playing a fine game all evening. The Wade-Foster-Pammett line clicked good in the third to rattle the hemp plenty of times. The others turned in a fair chore.

Lakefield pressed for a time in the fast, even first frame, Connelly and Calhoun coming close. Then Rochetta counted in close on passes from Nichols and Craig. Bullock even it up when he rapped home his own rebound but Nichols came back fast to score on Rochetta's pass. Rochetta got another on Nichols' rebound, and then J. Stewart's hot shot was deflected into the home net by a local puckist. Near the end of the lively stanza, the Colts made it 4-2 when Foster bulged the twine at close range, Wade and MacDonald aiding. There were no penalties.

Nichols Scores

Play was hot for a time in the second with Nichols getting the first goal near the halfway mark on Craig's pass. Wade and Pammett made a neat try but were blocked out as the Colts kept pressing and showing a fair margin on play. Jewell rapped home another Lakefield counter on a fine effort in close. Craig got it back shortly on a forward pass inside defence from Nichols. Two minutes before the finish, Foster banged the puck in on a neat play with Wade. There were no penalties again.

It was wide-open in the third with Craig counting early on Beggs' assist. Wade score another with Foster and Pammett helping. Big Nels notched the next one on a scramble in close with a backhand drive. Wade was gated for cross-checking, and Lakefield pressed hard to cash in when J. Stewart scored on a long pass from Calhoun. Cournyea kicked out several, robbing Connelly, before Wade got back. Pammett's hot shot on Wade's pass fooled the losers' goalie and then J. Stewart scored a whistler on a penalty shot with MacDonald going off for boarding. The Colts argued it was not a trip and deserved no penalty shot. Nichols notched another nice one when shorthanded and play was wild and woolly for a time till all were back. Then Pammett blazed in another angle shot on a pass at defence from Wade, the locals dominating play at this time. Rochetta scored in a scramble with Craig assisting near the finish, and DeCarlo was penalized for playing the puck without a stick just before the final gong.

The teams:

Lakefield: Goal, Morison; defence, Graham and Birch; centre, Bullock; wings, A. Stewart and Jewell; alternates, Chappell, Connelly, Calhoun and J. Stewart.

Colts: Goal, Courynea; defence, Beggs and Mason; centre, Rochetta; wings, Nichols and Craig; alternates, Wade, Foster, MacDonald, Vitarelli, DeCarlo and Pammett.

Referee—Jack Sabatino of Lakefield.

Summary:

First Period

Colts—Rochetta (Nichols, Craig)	7:00
Lakefield—Bullock	14:00
Colts—Nichols (Rochetta)	14:30
Colts—Rochetta (Nichols)	16:00
Lakefield—J. Stewart	17:00
Colts—Foster (Wade, MacDonald)	18:00

No penalties.

Second Period

Colts—Nichols (Craig)	8:00
Lakefield—Jewell	12:00
Colts—Craig (Nichols)	15:00
Colts—Foster (Wade)	18:00

Non penalties.

Third Period

Colts—Craig (Beggs)	3:00
Colts—Wade (Foster, Pammett)	5:00
Colts—Foster	6:00
Lakefield—J. Stewart (Calhoun)	8:00
Colts—Pammett (Wade)	10:00
Lakefield—J. Stewart	14:00
Colts—Nichols	14:30
Colts—Pammett (Wade)	16:00
Colts—Rochetta (Craig)	18:00

Penalties—Wade, MacDonald, DeCarlo.

Germany has banned the use of rosin in making soap in Bohemia.

NEW TIME! NEW STATION!

For Your Favourite Program "The Life and Love of

DR. SUSAN"

Now at 11.45 a.m.

This stirring drama of a woman who is mother, doctor and friend to all, now comes to you over CBL (840 on your dial) at 11.45 a.m. each day. Don't miss a single episode of this gripping human story

CBL MONDAY through FRIDAY

Fine Defender

FRANK JOPLING

The former New York Rovers' defenceman, Frank (Drake) Jopling, above, is playing a fine game on defence now for the Petes. He will be seen in action here Friday against Owen Sound Trappers. (Examiner Staff Photo.)

Americans Paced By Shore Whip Canadiens

By JACK CALDER
(Canadian Press Staff Writer.)

Down, down, down into the National Hockey League depths the once-proud Montreal Canadiens have slipped, until there doesn't seem to be a ray of cheer to light the way to a possible playoff position.

Ernest Savard, president of the once-flying Frenchmen, issued a statement last night to "end a lot of rumors that are driving me crazy." He said he wouldn't consider trading his scoring star and most consistent player, Hector (Toe) Blake, "unless it will mean strengthening the club as a whole, and I don't mean financially."

Eddie Shore

Then the Americans, bolstered by aging Eddie Shore, kicked the Canadiens around to a 4-1 defeat at New York and left them three points down in the cellar of the league standings. But rumors are driving Savard crazy.

Blake Only Prize.

It is rumored—and only the statistics exist to confirm it—that of their last 18 games the Habitants have won two and lost the rest. It is also rumored that the only sound piece of trading material on the club is Blake, who led the league in scoring last season, and the fans would be on Savard's neck if he let Toe get away for anything less than a flock of high-class reinforcements.

The Canadiens, potential victims for anything resembling a scoring machine, presented Shore with a capital chance to make good in any uniform other than Boston's. Old Eddie, driving up from the defence and throwing his weight around as he did in his heyday with the Bruins, revelled in the going before 9,000 customers.

He started the play that brought the Americans their first goal through Johny Sorrell in four minutes. He was still the roaring ice general when Murray Armstrong completed the scoring 40 seconds from the game' send.

In the meantime Buzz Boll and Harvey Jackson scored for the Americans and Bill Summerhill poked in the Canadien goal. Ironically enough, Summerhill was carried from the ice with a leg injury in the late stages.

It can go on indefinitely. Unable so far to entice promising amateur stars to their fold, the Canadiens have rejected blocks of players in exchange for Blake. When next year comes they won't have any means of strengthening, either, unless they build a farm system in an attempt to catch up with the other clubs in the matter of developing men.

Last Sunday in Chicago the Black Hawks gave the Canadiens an 8-1 drubbing, the worst defeat any team has taken all season.

Bruins Blank Hawks.

And last night in Boston the Bruins walloped the Black Hawks 5-0. Everything that happens makes the Canadiens look worse. As for the Bruins, they were seething from a tie with the Hawks in the teams' last previous meeting. That draw marked the only time in 14 games that Chicago had earned a point against Boston. So the Bruins, after being held scoreless for one period, rapped in three goals in the second period from the sticks of Mel Hill, Woody Dumart and Bill Cowley. In the third period Roy Conacher and Milt Schmidt completed the scoring and put a dent in the string of high-class goaltending performances Paul Goodman has given the Hawks.

Mel Hill

STRIFE IN CAMPS

LONDON—(CP).—Alleged bullying in war prisoner camps, by Germans intimidating less ardent Nazis, is to be investigated by the War Office. Escapes from prison camps are blamed on mistreatment of Germans by their fellows.

Tweed Bearcats Ties Bees 3-3; Roslin Beaten

TWEED, Jan. 31.—(ENS). — In the first game of the East Hastings double-header at the local arena on Tuesday night, the Tweed Bearcats and Farnsworth Bees battled to a three all tie.

In the first period the Bearcats tallied the first counter, with Prout being on the scoring end. However, Farnsworth came back near the end of the period to tie the count, with McCaw banging in the rubber from the blue line. Doran received the only penalty of the period.

In the second period the Bearcats went into a two goal lead, with Prout tallying from Thompson for the first goal of the period, and then Thompson banged in a hard drive.

Farnsworth cut down the lead in the early part of the last period when McCaw took the puck from a scramble to tally. The Bees tied the count in the closing seconds of play, with D. Palmateer back-handing the puck into the nets.

Sayers handed out several penalties in this period, with Thompson getting two, E. Gunning, R. Palmateer, Emerson, two; Tufts and McCaw, all for tripping, going to the box.

Line-ups:

Tweed Bearcats—Goal, McIlroy; defence, Hayes, Emmerson; centre, Prout; wings, Thompson and Cronkwright; subs, Gilroy, Sherry.

Farnsworth Bees—Goal, R. Palmateer; defence, L. Gunning, A. Tifts; centre, McCaw; wings, R. Palmateer, G. Gunning; subs, G. Gunning, D. Palmateer, A. Palmateer, G. Jones, S. Bateman, L. Gunning, L. Lajoie.

Plainfield Wins

In the second game of the double-header, the Roslin Imperials were downed by the Plainfield squad by a count of two to one. In the first period, G. Denyes tallied the lone counter for Plainfield. D. Denyes, Platt and Vance went to the box for tripping.

Plainfield in the second period increased the lead when Dunning tallied on a lone rush. Mattis and Parks went to the box for tripping.

In the last period, Imperials scored when Mattis, unassisted, banged the rubber behind Pennington Parks was handed a five minute penalty when he left the ice after being handed a penalty by the referee. Vance and H. Hart also got minor penalties for boarding. Both goalies played well, and kept the score low.

Line-ups:

Roslin Imperials—Goal, C. Mills; defence, Singerland, S. Golden; forwards, D. Chisholm, J. Mattis; centre, H. Hart; subs, W. Chumbly, J. Chumly, E. Tracy, D. Parker, H. Vance, E. Burleigh, C. Hart, A. Alford.

Plainfield — Goal, Pennington; defence, Parks, Dunning; centre, Platt; wings, D. Denyes, G. Denyes, subs, Harrison, C. Carleton, Palmer, W. Carleton.

At The Centre, Starting To-morrow

Jackie Cooper and Wallace Beery in "Treasure Island"

Hockey Record

NATIONAL LEAGUE

	P.	W.	L.	T.	F.	A.	P.
Rangers	31	20	4	7	99	47	47
Boston	32	20	8	4	103	66	44
Toronto	33	17	12	4	89	71	38
Chicago	30	12	15	3	62	86	27
Detroit	30	9	16	5	51	76	23
Americans	33	10	21	2	68	95	22
Canadiens	31	8	20	3	63	94	19

Tuesday Results

Boston 5, Chicago 0
Americans 4, Canadiens 1
Thursday's games: Chicago at Americans; Rangers at Detroit.

INTERNATIONAL-AMERICAN

Springfield 7, Pittsburg 1
New Haven 2, Cleveland 1

AMERICAN ASSOCIATION

Tulsa 6, St. Paul 5
Wichita 5, Minneapolis 3

U.S. EASTERN AMATEUR

Washington 6, Atlantic iCty 5
River Vale 4, Port Colborne 2

BIG SIX JUNIOR

o-Young Rangers 4, Varsity 3
Oshawa 3, Guelph 2
Native Sons 4, Marlboros 3

O.H.A. INTERMEDIATE B

Point Edward 16, Alvinston 0
Georgetown 6, Orangeville 4
Port Dover 7, Port Colborne 6
Chesley 6, Southampton 1

O.H.A. JUNIOR B AND C

Hanover 6, Port Elgin 0
Woodstock 5, Galt 1
Waterloo 8, Stratford 0
Preston 4, Brantford C's 0
Seaforth 4, Wingham 2
Peterborough 14, Lakefield 5
o-Newmarket 3, Richmond Hill 3
Markham 9, Beaverton 6
Lindsay 3, Port Hope 2
Caledonia 3, Paris 1
Seeley's Bay defaulted to Gananoque.

ONTARIO JUVENILE

Bolton 4, Brampton 3
Hespeler 3, Galt 3
Listowel 7, Palmerston 5
Harriston 3, Arthur 1

QUEBEC PROVINCIAL

Sherbrooke 2, Valleyfield 0
Lachine 3, Verdun 1

CAPE BRETON SENIOR

North Sydney 3, Sydney 2

THUNDER BAY SENIOR

Port Arthur 10, Fort William 3

OTTAWA DISTRICT JUNIOR

Perth 10, Gladstone 0

QUEBEC JUNIOR

Westmount 5, Verdun 3
Montreal Royals 3, McGill 1

Harmony Secret Of Little Yanks

ST. LOUIS, Jan. 31 — (AP). — Singing the safe, sound melodies in harmony has enabled St. Louis Flyers to keep their American Hockey Association opponents at a safe distance from first place.

There are no soloists on the "Little Yankees," now on their way to their fourth straight A.H.A. championship, no galaxy of stars to outshine the opposition by individual prowess.

Neither does Manager Johnny MacKinnon claim a hocus-pocus wand that taps out victories. He says it's much simpler than that:—

"We play a safe and sound game of hockey. There isn't a clique on the club. The boys have a lot of fun playing and they get along well together. That's the best answer of all—Harmony."

The Flyers have won 28 league games while losing only six. They have lost only one association game on home ice in a year. They won 12 games in succession during January. In one of the dozen they scored 16 goals—an all-time association record.

However, the Flyers hit a sour note with the best of prima donnas. They're in a slump now—lost two games out of three. The Flyers are optimaistic and only 14 contests be-vantage and only 14 contests before the playoffs.

Just Loafing

Mike Karakas, deposed Chicago Black Hawks goalie, turned down a $75-a-week offer of the Providence club. Karakas said Providence wanted to buy him but refused to boost his salary unless they owned him outright. Providence is a minor league farm for the Black Hawks. Karakas said he would return home and just loaf rather than accept the seventy-five per week.

Wrestling

By The Associated Press

Worcester, Mass.—Maurice (The Angel) Tillet, 254, France, defeated Leo Lefebvre, Canada, two straight falls.

Portland, Me.—Johnny Iovanna, 187, Quincy, Mass., defeated Jack Claybourne, 191, South Africa, two of three falls.

Indianapolis — Bronko Nagurski, 230, International Falls, Minn., defeated Dick Raines, 240, Austin, Tex., two straight falls.

Fights

By The Associated Press

New York — Nathan Mann, 191, New Haven, Conn., stopped Italo Colonello, 199¼, Italy (5).

Los Angeles—Chuck Crowell, 221, Los Angeles, knocked out Blimp Williams, 315, Fresno, Calif. (3).

San Jose, Calif.—Little Pancho, 117, Manila, outpointed Henry Hook, 118, Indianapolis (10).

New York—Bernie Friedkin, 135½, Brooklyn, and Bike Belloise 130½, New York, drew (8).

Last Night's Stars

By The Canadian Press

Murray Armstrong, Americans, paced his team's attack in a 4-1 victory over Canadiens with a goal and two assists.

Roy Conacher, Mel Hill and Bill Cowley, Boston, displayed the form that made them one of the most feared lines in the N.H.L. last season, picking up eight scoring points in a 5-0 victory over Chicago.

Production of rayon thread is being resumed in France.

RYE'S PAVILION TO-NIGHT
ECONOMY NIGHT
DANCE TO MOSE YOKUM AND HIS MUSIC
Admission
Gents 25c - Ladies 10c
DANCING FREE
Free bus service after Dance. Pavilion Heated

TRY OUT OUR New Pins!
With five shining new pins on each of our 16 alleys you will find bowling even more keen and enjoyable than ever.
"Bowl for Health"
DUFFUS RECREATION ACADEMY
Tel. 9068

Mack Perks Up With McCoy On His Payroll

PHILADELPHIA, Jan. 31 (AP)—The acquisition of Benny McCoy seems to have given 77-year-old manager Connie Mack of the Athletics a new lease on life.

Imbued with the notion that a championship team will once again hold forth in Shibe Park to the tune of his mimitable score card signals, Connie is sure McCoy will provide the rejuvenating spark.

McCoy, a $45,000 investment at 22, is going to play second base and occupy a "key position in the batting order," Mack said.

And Benny, cut adrift from the Detroit Tigers by edict of Baseball Commissioner Kenesaw Landis,, is "glad to be settled again." "Maybe I got a better break than I deserved," observed the young infielder. He added that he intended to salt away a good part of the $45,000 bonus and two-year $10,000 annual salary involved in the deal.

Mackian optimism imparted zest to a dinner of Philadelphia Sportswriters last night.

"I'll go out on a limb and predict that the Yanks will finish third in the American League this year," he said with eyes twinkling.

He declined to venture what teams would beat out the champions, but asserted his 1941 Athletics would be a pennant contender.

THEATRES FOR CHILDREN

Children's theatres, with staffs of professional actors, playwrights, composers and artists, are being established in many cities in Russia.

'SALADA' presents "Clive In India" Tonight 8 o'clock CFRB

LAST TIMES TO-DAY
CENTRE
CONT. DAILY FROM 1.30
THE "FOUR DAUGHTERS" In A Grand New Hit!
DAUGHTERS COURAGEOUS
John Garfield Claude Rains
PRISCILLA LANE ROSEMARY LANE LOLA LANE GALE PAGE MAY ROBSON
2ND HIT
WRECKING THE RACKET THAT ROBS THE RICH! LEW AYRES JOAN PERRY
Shakedown
20 TO 6.30

TO-DAY and THURSDAY — Last 2 Days —
CAPITOL
A CHAMPAGNE GARBO in racy, spicy Lubitsch love affair in Paris!
Garbo
ERNST LUBITSCH'S "NINOTCHKA"
Melvyn DOUGLAS · Ina CLAIRE
Directed by Ernst Lubitsch
A Metro-Goldwyn-Mayer Picture
EXTRA! Pete Smith Specialty "SKI BIRDS" and CAPITOL NEWS

Regent
LAST TIMES TO-DAY 7.00 & 9.00
A PICTURE YOU MUST SEE
NOBODIES ON THE ROAD TO NOWHERE!
The Screen Has Never Known a Love Story Like This!
JOHN GARFIELD PRISCILLA LANE
"Dust be my Destiny"
ALAN HALE · Frank McHugh · Billy Halop · Directed by Lewis Seiler · Presented by WARNER BROS.
THURS. - FRI. - SAT.—2.30 - 7.00 - 9.00
THE MOST TERRIFIC TRIO ON THE SCREEN ...STAGE...AIR...OR ANYWHERE!
Edgar Charlie BERGEN · McCARTHY MORTIMER SNERD
CHARLIE McCARTHY, DETECTIVE
ROBERT CUMMINGS CONSTANCE MOORE
A NEW UNIVERSAL PICTURE

RADIO PROGRAMS

The programs listed are printed as issued by the stations and are subject to change.

Wednesday

4.45 P.M.
Smiling Ed. McConnell, WABC
Young Widder Brown, WEAF
News, CBL

5.00 P.M.
Reggie Childs' Orch., WJZ
Girl Alone, WEAF
Kathleen Norris, WABC

5.30 P.M.
Amelia and Her Accordion CBL
Jack Armstrong, WEAF
It Happened in Hollywood WABC
Bud Barton, WJZ

5.45 P.M.
Joe O'Nellis, WBEN
Wattergood Balms, WABC
Adventures of Tom Mix, WJZ
Closing Stock Quotes, CBL

(Evening E.S.T.)

6.00 P.M.
Edwin C. Hill, WABC
Listener's Corner, WEAF
Harold Turner, WGN

6.15 P.M.
Hedda Hopper, WABC
Sports Review, WEAF
Evening Bulletin CBL

6.30 P.M.
Hidden Serenaders, WJZ
Galtenborn, WABC
Stamp Club, WEAF
Doug Busters CBL

6.45 P.M.
Nicio's Ensemble, CBL
To-day in Europe, WABC
Li'l Abner, WEAF

7.00 P.M.
Fogg's Orchestra, CBL
Easy Aces, WHAM
Pleasure Time, WEAF

7.15 P.M.
I Love a Mystery, WEAF
Mr. Keen, WJZ
Lum and Abner, WABC

7.30 P.M.
Song Recital, CBL
Burns and Allen, WABC
Lone Ranger, WOR
The Revellers, WEAF

7.45 P.M.
Medical Association, CBL
Inside of Sports, WLW
Bob Howard WEAF

8.00 P.M.
Pearce's Gang, WABC
Canadian Snapshots, CBL
Hollywood Playhouse, WEAF
Breezing Along, WJZ

8.30 P.M.
Avalon Time, WEAF
Quicksilver, WJZ
Serenade for Strings, CBL
Dr. Christian, WABC
Lone Ranger, WGN

9.00 P.M.
Talks on Co-operation, CBL
New Fred Allen Show, WEAF
Green Hornet, drama, WJZ
Texaco Star Theatre, WABC

9.15 P.M.
The War at Sea, WOR
Dictators and Democrats, CBL

9.30 P.M.
Music by Faith, CBL
Horse and Buggy Days, WJZ

10.00 P.M.
Tribute to Jan Sibelius, CBL
Kay Kyser's Program, WEAF
Glen Miller's Orch., WABC
Shield's Encore Music, WJZ

10.30 P.M.
Indianapolis Symphony, WABC
Midweek Commentary, CBL
Adventure in Photography, WJZ

10.45 P.M.
Jacques Labrelque, CBL
Romance in Rhythm, WOR

11.00 P.M.
News, WABC
News, CBL

11.15 P.M.
Hoagland's Orchestra, CFRB
Star Dust, CBL

11.30 P.M.
Cathedral Singers, CBL
Kaye's Orchestra, CFRB
Olsen's Orchestra, WEAF

12.00 MIDNIGHT
Berigan's Orchestra, CFRB
Jan Savitt's Orch., WEAF
Lombardo's Orchestra, WOR

Thursday

(Morning E.S.T.)

8.30 A.M.
Morning Devotions, CBL
Gene and Glenn, WEAF

8.45 A.M.
Maple Leaf Duo, CBL
Harvey and Dell, WJZ

9.00 A.M.
Breakfast Club (NBC) CBL
Lew White, CFRB
Happy Jack, WEAF

9.15 A.M.
School of Air, WABC
Band Goes to Town, WEAF

9.30 A.M.
Gospel Singer, WBEN
Morning Market Basket, WEAF

9.45 A.M.
Bachelor's Children, WJR
Cadets' Quartet, WEAF

10.00 A.M.
Pretty Kitty Kelly, WGR
The Man I Married, CBL
Thunder Over Paradise, WJZ

10.15 A.M.
Myrt and Marge, WGR
John's Other Wife, CBL
This Day Is Ours, WJZ

10.30 A.M.
Mary Marlin, WJZ
Just Plain Bill (NBC) CBL
Hilltop House (CBS) WJR

10.45 A.M.
Woman in White, WBEN
Stepmother, WGR
Choir Loft, CBL

11.00 A.M.
Pepper Young, WJZ
David Harum, WBEN
Singers and Song, CBL

11.15 A.M.
Dr. Malone, WJZ
Road of Life, WEAF

11.30 A.M.
Big Sister (CBS) CFRB
Rosa Lee, WJZ
Against the Storm, WEAF

11.45 A.M.
Guiding Light, WEAF
Aunt Jennie's Stories WABC

(Afternoon E.S.T.)

12.00 NOON
Eugene Conley, WJZ
Kate Smith, WABC
Strings That Sing, WEAF

12.30 P.M.
Timeless Truths, WEAF
Romance of Helen Trent, WABC
Farm Broadcast, CBL

12.45 P.M.
Our Gal Sunday, WABC

1.00 P.M.
The Goldbergs, WABC
Happy Gang, CBL
Miecnyslaw Munz, WEAF

1.15 P.M.
Ellen Randolph, WEAF
Life Can Be Beautiful, WABC
Frank Allison, WJZ

1.30 P.M.
Right to Happiness, CFRB
Let's Talk It Over, WEAF
Hoosier Hop, CBL

1.45 P.M.
Road of Life, CFRB
Words and Music, WEAF

2.00 P.M.
Betty and Bob WEAF
Donald Novis, songs, CBL
How Do You Know? WJZ

2.15 P.M.
Grimm's Daughter, WEAF
Four Clubmen, WABC

2.30 P.M.
School of the Air, WOR
Marine Band, CBL
Valiant Lady, WHAM
Your Family and Mine, WABC

2.45 P.M.
Hymns of All Churches, WEAF
My Son and I, WABC

3.00 P.M.
Orphans of Divorce, WJZ
Joyce Jordan, WABC
Mary Marlin, CBL

3.15 P.M.
Chase Twins, WJZ
Ma Perkins, WEAF
Society Girl, WABC

3.30 P.M.
Pepper Young, WBEN
Uncle Jonathan, CFRB
Affairs of Anthony, WJZ

3.45 P.M.
Guiding Light, CBL
Richard Maxwell, CFRB
Between Book-ends, WJZ

4.00 P.M.
Bloch's Varieties, WABC
Club Matinee, WJZ
Backstage Wife, WBEN

4.15 P.M.
Adventures in Science, CFRB
Stella Dallas, WEAF
Actors in Movies, CBL
Maids and Men, WOR

4.30 P.M.
Lorenzo Jones, WEAF
Manhattan Mother, WABC
Vic and Sade, CBL

Radio Log

CANADIAN CORPORATION

	M.	Kc.
CBL	357	840
CKCL	517	580
CBM		1050
CBO		980

COLUMBIA SYSTEM

WABC	349	860
CFRB	435	690
WJR	400	750
WGR	545	550

MUTUAL SYSTEM

WOR	422	710
WLW	428	700
WGN	416	720

NATIONAL (Blue Network)

WJZ	395	760
WHAM	261	1150

NATIONAL (Red Network)

WEAF	454	660
CBL	357	840
WBEN	333	900

Port Hope Gas Company Quits After 83 Years

PORT HOPE, Jan. 31—The active life of the Port Hope Gas Company Limited which was incorporated on February 13th, 1857, at the petition of enterprising citizens will terminate on February 29, 1940, officials of the company announce. The important decision was reached at a meeting of the board of directors held Monday, Mayor H. R. S. Ryan presided at the meeting at which Mr. H. R. Stratton and F. L. Curtis, directors, were present.

The Port Hope Gas Company Limited, was incorporated with the object of "supplying the said Town of Port Hope with gas light" the Declaration of Incorporation reads. "The amount of capital stock of the company shall be ten thousand pounds, divided into two thousand shares of five pounds each." Continuing, Schedule A reads "The duration of the Company shall be fifty years." The five directors appointed were John Smart, Robert Wallace, Duncan McLeod, Hiram Gillett and Robert McIntyre.

The Declaration of Incorporation was registered in the East riding of the County of Durham and was signed by N. Kirchhoffer, D. McLeod, Samuel Hatton, H. Gillett, R. McIntyre, Robert Wallace, John Smart, Jn. Donovan, J. F. Boulton S. R. Beamish, Wm. Anderson, W. R. Russell, John Spalding, J. Haggart, Lewis Ross, John Read, Geo. Perks, Geo. A. Stewart, Geo. C. Ward, Geo. Brogdin, R. C. Montgomerie.

The above men and the town of Port Hope were shareholders in the original company.

The life of the company was limited to fifty years which normally would have terminated in February, 1907, but for some reason the charter was not renewed until April, 1908, when the life of the company was extended to the fourteenth of February, 1957.

In the preamble of the Act which re-incorporated the company the capital is shown at $40,000 divided into 2,000 shares of $20 each. At that time the corporation owned 687½ shares with the par value of $13,750.00.

The directors of the company when its life was revived in 1908 were John Mulligan, James Craik John Wordsworth Clemesha, Donald J. McLennan, Robert Gray, and William H. Giddy, the latter through his office as the mayor of Port Hope. Bonus or dividends were limited to ten per cent. per annum and all profits of the company which accumulated on account of the limitation of dividends were to be used in improving the plant and reducing the cost of the public service the company rendered.

Mount Julian

Mrs. Wilfred Farrant of Hamilton, visited Mr. and Mrs. Allen Church last week.

Mrs. Harry Reed of Apsley, visited Mr. and Mrs. John McCauley for a few days last week.

Miss Patsy Elliot of Apsley, is spending a few weeks with Mr. and Mrs. William Church.

Mr. and Mrs. Oscar Church of Peterborough, vilsted relatives here on Sunday.

Switch Holiday

QUEBEC, Jan. 31—(CP)—John Gorman, president of St. Patrick's Literary Institute, announced after a meeting last night, that celebrations marking the feast of St. Patrick here, will be held April 3, instead of March 17—the day the Irish usually honor their patron saint. The coinciding of Palm Sunday and St. Patrick's Day this year had kept celebration plans indefinite.

OBITUARY

EDWARD HOULIHAN

DOWNEYVILLE, Jan. 31.—(ENS).—Edward Houlihan, widely known farmer of this district, died at his home on the outskirts of the village at nine o'clock last night after a lingering illness. He was 73 years of age.

Born in this vicinity, he was a son of the late Mr. and Mrs. Dennis Houlihan and he spent all his life here. At the time of his death he was still living on the farm that he operated most of his life.

Surviving are his wife, formerly Margaret O'Neil; four daughters, Mrs. Dan Healey of Sudbury, Mrs. Ray Carlow of Douro, Sister St. Benedict of Toronto, and Miss Rita Houlihan, at home; also two sons, Fergus of Toronto and Morgan, at home.

The funeral will be on Friday morning from St. Luke's church, where Requiem Mass will be sung at 9 o'clock. Interment will be in St. Luke's cemetery.

MORE ABOUT—

Press Sees

(Continued from Page 1)

the rear.

The press party completed its day with the navy when the destroyer's gangplank was put ashore.

During the day, they had seen a convoy made up and dispatched; had inspected a minesweeper, and seen the men of Canada's navy in training ashore. The destroyer trip was the climax.

Until they reach the open sea, the convoys are controlled from a vantage point ashore known as "the eyrie."

Lining Up a Convoy.

There, a group of naval officers supervise the work of getting the convoy under way. The newspapermen were permitted to see this being done.

The telephone rang soon after the press party entered the room.

"Signal's up, sir," a voice said. "Right," said the officer in charge. "See if you can speed them up a little, will you?" "Them" being any number of freighters and tankers in whose holds was the life's blood of the Allied war effort.

The officer explained that some time before a convoy is slated to move, all incoming shipping is stopped outside the anti-submarine net. All ships within the harbor with the exception of tugs and ferries, are ordered to remain where they are. The navy is taking no risks of collisions within the harbor having vivid memories of what happened in Halifax in 1917.

The convoy was taking shape. The ships fell into line like so many toys. Finally, they stretched away to the horizon in a great, slow-moving chain.

When the last ship passed through the gate, this show, for the men in the "eyrie" was over.

Later, on the destroyer, the captain said that the safeguarding of convoys is a job for the air force and the navy in co-operation.

"We know now," he said, "that one branch of the service can't do a thorough job. We have to have the thorough co-operation of the air force, and we're getting it."

He said that enemy action on this side of the Atlantic isn't really expected until the spring. Present winter conditions make it extremely difficult for a submarine or small surface craft to make an Atlantic crossing and return to its base.

MORE ABOUT—

Jap, Red Experts

(Continued from Page 1)

announce tomorrow a 30 per cent. restriction on power consumption in the Osaka and Kobe regions, and a 35 per cent. cut in Tokyo and Yokohama for a 10-day period starting February 10.

Should coal be obtained in sufficient quantity at the end of that period, the agency said, restrictions would be eased.

Munitions and other war industries, as well as communications and public utilities, were not affected in the Osaka region, but the power reduction curtailed output of textiles, fertilizers, beer and foodstuffs. Power in some factories was reduced nearly 60 per cent below normal, it was said. Tokyo and Yokohama have been operating on a partially reduced power for some time.

The partial industrial paralysis was credited principally to delays imposed on transportation of coal by wartime demands on shipping, together with drought which affected hydro-electric production.

Prices Doubled

TUCSON, Ariz., Jan. 31—(AP)—Arizona grapefruit prices have jumped from $10 to $25 a ton as a result of crop-destroying weather in the competitive regions of Florida and Texas.

Canada's Eastern Coast Under Constant Guard Of Men, Ships and Planes

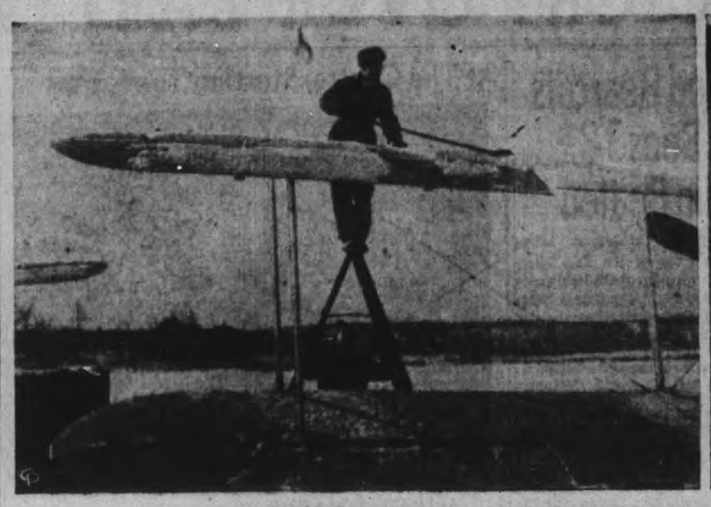

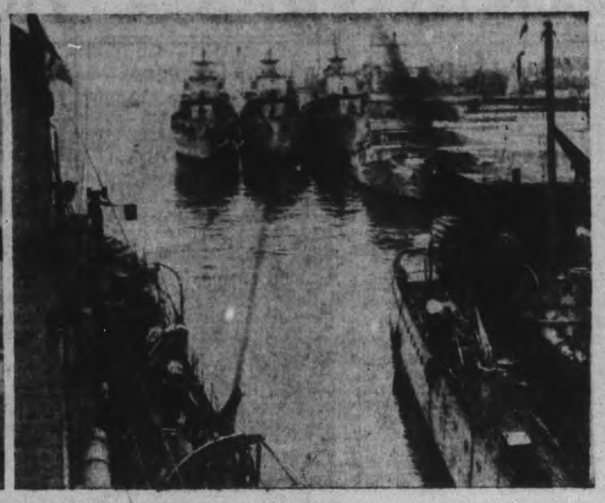

An unceasing vigil on Canada's eastern coast is being kept by men, ships, guns and airplanes, constantly on the alert for a sign of enemy crafts. Coastal guns such as ABOVE, are trained on every ship entering port until she passes examination. Giant flying boats of the R.C.A.F. make daily patrols out to sea, even though snow and ice must first be cleaned from the wings of the boats, UPPER LEFT. Patrol vessels, which constantly patrol the coastal waters are shown, UPPER RIGHT.

MORE ABOUT—

Several Cabinet

(Continued from Page 1)

conference with th national executive and are expected to announce detailed plans for this campaign shortly.

Dr. Manion fired a shot in the campaign Tuesday when he issued a press statement reiterating his charges of mismanagement in the war effort and claiming soldiers were suffering illness and incapacity because they were exposed to the rigors of winter improperly clothed. Dr. Manion made a particular attack upon Defence Minister Rogers who has held his present portfolio since mid-September and who was Labor Minister previously, claiming he failed in both departments.

Plan Radio Time.

Representatives of all the parties are understood to be in conference with the Canadian Broadcasting Corporation with a view to working out an equitable apportionment of free time on the air for political speakers. A detailed working plan is expected to be announced by the C.B.C. shortly.

Dr. J. M. Robb, National Conservative organizer, is in Ottawa now at party headquarters and will be busy preparing for the campaign. The National Liberal Federation headquarters is still under the presidency of Senator Norman Lambert, who probably will remain at the head of the Federation although possibly taking little part in the actual campaign.

MORE ABOUT—

Expect Hepburn

(Continued from Page 1)

the results of the lighting of stretches of the Queen Elizabeth super-highway between Toronto and Hamilton.

Leopold Macaulay (Con., York South), said there were so many lights on the highway that a motorist could go cross-eyed watching them. Mr. McQuesten agreed there might be too many, and added he was considering reducing them.

Discussion came during a general bill amending the Highways Traffic Act. Included was a clause to extend the maximum permitted over-all length of passenger buses to 35 feet. Present permitted maximum is 33 feet. Mr. McQuesten said many 35-feet buses now bring tourists from the United States.

The government yielded another points as its bill to provide a two-year term for municipally-elected bodies came out of committee stage. The bill which is to be effective Feb. 1, 1941, provides any municipality may vote itself out of its provisions. The original measure provided that a vote be taken on direction of the council or on a petition of 10 per cent of the electorate.

Down to 5 Per Cent.

Toronto members argued that the 10 per cent. was too high. When the bill was last up, Hon. Eric Ross, Minister of Municipal Affairs, consented to this being dropped to five per cent. Yesterday he agreed to another amendment that the five per cent need not exceed 5,000 names. The bill now stands for third reading.

The House had a division yesterday—an oral one that happened so quickly the clerk of the House, Major Alex Lewis, missed it as he chatted with the Premier. The division was on whether members are to be requested to explain the purpose of bills when they introduce them or whether explanation could wait for second reading.

Speaker James Clark said the practice had been to require no explanation on first reading. Premier Hepburn said the members were entitled to know and cited an Ottawa precedent. The Speaker, after a moment or so called for the yeas and nays as to whether the practice should be changed. The yeas had it.

School Law Changes

The School Law Amendment Act, 1940, was introduced by Education Minister Simpson and given first reading. One clause sets up a difference in continuation school grants between schools with a large attendance paid for by a county and schools with fewer such pupils.

The amendment would base the township grants to such schools on the net cost to the continuation school section concerned of running the school. Another amendment provides machinery for setting up township school boards in unorganized districts.

Attorney-General Conant brought in a bill amending the Ontario Income Tax Act to bring it into conformity with changes made in the Federal legislation in the past two years. One amendment makes it mandatory to include in the total of income assessable for taxation, annuities or other annual payments received under the provisions of any will or trust irrespective of the time at which the trust became effective and notwithstanding that the income so received may be from capital funds.

Mr. Conant said this and other amendments established no new principles nor did they impose new taxation.

Introduced by the Attorney-General also was a measure to extend the authority of the Law Society of Upper Canada. Provision is to be made for suspension by the Law Society for suspension of any barrister or solicitor found to be mentally ill or incompetent, or who has failed to pay his Law Society fee.

Increased penalties under the Trade Schools Regulation Act are proposed in a bill introduced by Dr. Simpson. It would provide penalties for persons who sell or offer for sale trade school courses which have not been approved by the Department of Education. Penalties would be from a maximum of $1,000 for the first offence to a maximum of $2,000 or subsequent offences. In the case of a company, a magistrate would be empowered to increase the fine to $25,000.

MORE ABOUT—

Finns Retake

(Continued from Page 1)

24 instances hospitals and churches were bombed.

(Indication that Finnish air force soon would be further strengthened were seen in the announcement by the Moore-McCormack steamship line in New York that 11 American pursuit planes had arrived at Bergen, Norway, en route to Finland.

The steamship line said the freighter Normactide had arrived with a cargo of planes, ammunition, and guns. Other military equipment is en route).

At barracks in the snow-swept northwest, Finnish-Canadians and Americans were outfitted in native uniforms for training before going to the front as volunteers.

The volunteers may yet see action in the Salla sector, where military observers believed the stage was being set for a decisive battle. The Finns said 45,000 Soviet soldiers already were in the area but that fighting had been confined to patrol clashes.

Official sources said Soviet aerial activity Tuesday was considerably less than on Monday and was aimed chiefly at Northern Finland, "where a few peaceful rural communities were bombed with slight material damage and three persons were reported wounded."

Meanwhile, fresh troops from Russia were reported pouring into the Salla front, above the Arctic Circle, in an effort to turn the tide against the Finns in the north.

With the Red army's positions virtually unchanged after 10 days of fighting, the Finnish Arctic army faced what military sources believed was its hardest test on a forested ridge above Markajservi.

The Finns said they believed the reinforcements, possibly totalling a full division, indicated the Russians still hope to cut Finland in two this winter.

A new display of Finland's own aerial power was seen in official reports that a Russian harbor had been bombed and enemy ships struck.

(Estonian authorities were investigating the nationality of eight planes which were reported to have dropped 34 bombs on Estonian soil near the Russian air base on Dagoe Island. Windows in some buildings were shattered but no serious damage resulted, it was reported).

In a survey of bombings since the war began November 30, Lieut.-General Saivo, chief of the Finnish civil air defences, said that 300 Russian planes had been shot down and at least 800 Soviet airmen killed.

Pain In His Side

HOLLYWOOD, Jan. 31—(AP).—Crooner Bing Crosby is in a hospital while his doctor decides if the pain in his side is appendicitis. The physician said an operation might not be necessary. Crosby is scheduled to start work in a new film within a few days.

Handy Statuette

NEWARK, N.J., Jan. 31—(AP).—Seven stitches were required to close the wound in the woman's head. Her husband, she told hospital authorities, struck her with a statuette of the "Dove of Peace."

Welcomed Home After Epic Voyage

Capt. J. A. Gainard, who piloted his vessel the City of Flint through the vicissitudes of its latest and most adventurous voyage to a safe haven at Baltimore, was greeted by his wife on his arrival back home. The City of Flint was captured by Nazi sea raiders and then released by Norwegian authorities.

2 Gilmour Classes Are Entertained

GILMOUR, Jan. 31 (ENS). — An enjoyable evening took place at the home of Mr. and Mrs. Gratten Telford when Mrs. Telford and Mrs. Mann entertained their two Sunday School classes of Gilmour Church. The first part of the evening, games were enjoyed, then the two classes parted to different rooms and each one held its business meeting with the same officers elected in each class, with the exception of vice-president in the Gleaners' Class, where Mrs. Gordon McGregor was chosen in place of Mrs. Stanley Millage.

The hostesses served a delicious lunch, and a vote of thanks was tendered to the two teachers and Mr. Telford by Mrs. Ed. Bulmer.

Born—to Mr. and Mrs. George Monteith, twin sons, at Mrs. Hoard's Private Hospital, in Omemee, on January 17.

The Rev. Mr. Wright and C. E. Moore were in Toronto on business last week.

Bonarlaw

Miss Lyla Monds is spending a week at her home in Actinolite.

Mr. and Mrs. Leslie McKeown visited at Mr. Fred McKeown's last week.

Mrs. W. J. Barlow is quite ill at her home here.

Born at Belleville General Hospital, on Monday, Jan. 22, to Mr. and Mrs. Cecil Baker, a daughter.

There is an epidemic of measles in this comunity. Several families are under quarantine.

Mr. and Mrs. A. Burkitt attended the funeral of the late Mr. McAdam on Wednesday.

The many friends of Mr. Ralph Heath will be glad to know he returned to his home on Monday from the Belleville General Hospital. His condition is quite favorable.

The Maple Leaf Cheese and Butter Co. is going to install a refrigeration plant this year.

Fairmount

Mr. and Mrs. R. C. Hanbidge and daughter Jean visited Mr. and Mrs. William Hanbidge of Ennismore on Thursday, Jean remaining for some time.

I. S. Allin of Newcastle spent the week-end with Mr. and Mrs. Harry McBain.

Mrs. W. B. Johnston received word of the sudden death of her cousin, Melville Elliott of Orange Corners, on Sunday.

Friends of C. H. Walsh will be pleased to know that he is improving after his accident on Tuesday.

Those attending the Presbyterial in St. Andrew's Church, Peterborough, on Tuesday were: Mrs. R. C. Hanbidge, Miss E. L. McIndoo, Mrs. P. Ballantyne, Mrs. F. R. McIndoo, and Mrs. H. M. S. McBain.

Charles Knight attended the funeral of his aunt, Mrs. F. Lock of Peterborough on Thursday afternoon.

Plainville

Miss Lena Gordon, Plainville, was successful in winning second place in the amateur concert of the Cobourg-Belleville Presbytery Young People's winter school held at Belleville. She sang as a solo, "The King of Love, My Shepherd Is."

Edgar Bowman has returned home after visiting his brother and sister-in-law, Mr. and Mrs. Stuart Bowman, in Brockville.

Miss Dorothy Lean has been appointed to the teaching staff of the Cobourg Collegiate, teaching science and mathematics. She formerly taught at Mountain School, Banff, Alberta.

Miss Lena Gordon spent the latter part of the week visiting sisters in Cobourg and Kingston.

Havelock Drafts Red Cross Fund Campaign

HAVELOCK, Jan. 31 (ENS). — Plans for a general canvass were arranged by the executive committee of the Havelock-Belmont Red Cross Society as they assembled on Monday evening in the Council Chamber. It is expected that the village drive will take place within the next two weeks, but due to the present road conditions the township canvass will be postponed till a later date. The president, Mrs. A. McLauchlin, was in the chair for the meeting.

Canvassers suggested by the meeting to take charge in the village were as follows: East-end, H. W. Roche and William Copp; West-end, T. P. Lancaster and D. P. Miller; centre, F. T. Greenley and Joseph Little. These men will arrange a suitable day for the drive.

The official charter has been received from the Toronto headquarters of the Canadian Red Cross Society, which is to be framed and displayed in the workroom. Although a monthly statement of their activities must be forwarded to the Government, all money raised here will be expended for local Red Cross purposes, including the purchasing of gifts for the soldiers.

A combined euchre and bridge party is to be sponsored by the Red Cross on Monday evening, February 5, under the direction of the social committee, which includes Mrs. P. T. Greenley, Mrs. D. R. Brennarass Mrs. G. Wright, and Mrs. D. F. Miller. Refreshments wil lbe served and music will be supplied for dancing at the conclusion of the cards.

The president was appointed official delegate to attend the annual convention of the Ontario Council of the Canadian Red Cross Society soon to be held in Toronto.

The secretary was instructed to forward a letter of appreciation to Mr. Rappaport, manager of the Campbellford Theatre, for his contribution of $23.70 to the local Red Cross fund.

The regular weekly work meeting of the Havelock-Belmont Red Cross Society was held on Monday afternoon with thirty members in attendance.

Contents of the box of goods which was packed last week ready for shipping was listed as follows: 6½ dozen pairs of socks, 10 quilts, 1 dozen wristlets, 18 pairs mitts, 6 suits pyjamas. It was decided that before the next box is packed, the last of the month, that the work be exhibited at their meeting on Monday, February 26, and a cup of tea served to the members.

Twenty-three persons are enrolled in the "home nursing classes" now being conducted by the Red Cross. On Friday evening a first-aid demonstration will be given by Dr. D. J. Holdcroft, local M.O.H., while Dr. C. V. Wallace and Dr. J. McLean, local dentists, will contribute information on the care of the teeth. Dr. A. S. Thompson has been assisting also at the classes during the past week, held at Mrs. D. Young's private nursing home.

Church At Harwood Has Successful Year

HARWOOD, Jan. 31 — (ENS). — The congregation meeting of Bethesda United Church was held in the basement of the church on Thursday evening, Rev. H. A. Mellow presiding.

The Young People's Society opened the meeting with a worship period with Miss Helen Moyer as convener. The Scripture was read by Miss Barbara Zufelt and Mr. Joseph Walker sang a solo. The topic was given by Rev. Mr. Mellow.

Reports of the various organizations were given with all showing a balance on hand.

Elections of officers was held as follows for 1940: Secretary, Mr. Frank McCulloch; Treasurer, Mrs. Hilton Graham; Stewards, Mr. Harold Davidson, Mr. L. R. Isaac, Mr. James Buttars, Mr. Harry Hutchison, Mr. Jack Robson, Mr. Garnet Isaac, Elders, Messrs. Hilton Graham, Hayden Buttars, Frank McCulloch, John Rosevear. Sunday School Superintendent, Mr. Joseph Walker.

Personals.

A large number of families in this district are quantined with measles.

The next meeting of the W.I. will be held at the home of Mrs. Frank McCulloch on Thursday, February 1.

Mrs. Sandercock and Albert of Camborne visited relatives here on Thursday.

Friends of Fred Hill are pleased to see him out again after being confined to the house for the past six weeks with a broken leg.

Hastings Farmers Discuss Problems

MARMORA, Jan. 31—(ENS)—The first of a series of six meetings sponsored by the Hastings County Branch of the Ontario Department of Agriculture was held in the Council Chamber, Marmora, on Monday afternoon with a fair-sized attendance of local agriculturists.

H. L. Fair, agricultural representative for the county, discussed the analysis and fertilization of soils, crop rotations and new varieties of grain suitable to Hastings County. He also gave an interesting report on the recent seed survey.

The guest speaker, L. M. Kerr, B.S.A., Chatham, Ont., discoursed on swine diseases and swine improvement.

Name Inverted

CASHTON, Wis., Jan. 31—(AP)—Ole Lee has his name on his automobile licence plates—upside down. For the third successive year, as asked the state to give him licence number 337-370 which, inverted, spells his name.

More gold was mined in Colombia last year than in any previous 12 months.

Fraserville

Miss Jean Holden spent a few days last week at the home of her sister, Mrs. Reg. Atchison, South Monaghan.

Mr. Clifford Wood of Toronto Airport, was a recent visitor at the home of his parents.

Rev. F. and Mrs. Horton were in Picton on Thursday, Rev. Mr. Horton conducting a funeral there.

Campbellford

Mr. Harry Seaborn of Birdsall is a guest of Mr. and Mrs. Ed. Henson.

St. Andrew's Church choir is planning to hold a St. Patrick's party on March 14th.

Miss Lorraine Scott of Hastings, a daughter of Mr. and Mrs. V. Scott, formerly of town, underwent an operation in St. Joseph's Hospital, Peterborough, last Thursday.

Mr. George Gibson is seriously ill at his home in Rylstone.

Do Your Floors Need Polishing? See No. 22F on the Classified Page.

The Peterborough Examiner

Have You Some Wood To Be Cut? See No. 15 on Classified Page.

A. J. Throop Is Elected Head Hospital Board

A. J. Throop was elected chairman of the Nicholls Hospital Board at its annual meeting yesterday, taking the place of the late E. F. Mason. Mr. Throop was honorary secretary last year and his post is now filled by C. F. Kitney.

Serious overcrowding of the hospital occupied the attention of the board together with soaring costs of operation, details of which will be found elsewhere in the Examiner today. The hospital ran at capacity nearly every day in 1939, with a total of 2,157 patients being treated, it was reported. That meant an average of 74.8 patients each day. Only 16 short of a thousand operations were performed, and births totalled 333. Deaths in hospital were 105.

The year was one of the busiest in the hospital's history and board members looked to 1940 for further problems because of overcrowding.

The hospital showed a net loss for the year of $11,142.58 the financial statement revealed.

Receipts

Private & Semi--private acct.	$35,637.40
Less free service	743.50
Less allowances	1,101.16
	33,792.74
Public Ward acct.	16,847.10
Less Free Service	271.00
Less Allowances	530.00
	16,046.10
Operation Room	6,140.60
X-Ray	2,350.00
Laboratory	2,830.50
Nursing	949.95
Special Drugs & Dressings	2,649.70
Special Nurses	1,112.55
Municipal	
Indigent — City	2,669.00
Indigent — County	2,696.50
City Grant	2,400.00
Provincial Grant	5,479.90
Income from End.	12,036.56
Miscel. Revenue	861.56
	92,015.66
Net loss for year	11,142.58
	$103,158.24

Expenditure

Dietary	$18,732.03
Alcohol	423.47
Drugs & Medical Sup.	3,623.20
Surgical Supplies	7,586.87
X-Ray Supplies	411.11
X-Ray Repairs	284.42
Furnishings	2,714.31
Housekeeping & Cleaning	3,544.96
Laundry	781.59
Fuel	5,489.87
Light and Power	912.70
Ice and Water	618.35
Taxes, Insurance & Int.	950.00
Repairs	1,961.15
Printing, Stationery and Office Sup.	1,017.32
Telephone	531.40
Nursing & Education	888.05
Miscellaneous	2,097.07
George St. Residence	1,236.21
Salaries & Wages	39,634.16
	93,428.24
Depreciation Reserve	9,730.00
	$103,158.24

Other elections on the board included standing committees as follows: Supervision, J. J. Turner, chairman; H. W. Morphet, J. W. Pierce. Finance, Charles Lacheur, chairman; T. A. Mackay, Rev. C. C. Boyter. Property, Dr. J. M. McCulloch, chairman; H. I. Bradburn, E. R. Wilson. Investment, Vincent Eastwood, chairman; W. R. Turner, Dr. H. M. Yelland.

Members of the board are:

Members of the Nicholls Hospital Board: J. W. Pierce, representing Trinity Church; V. Eastwood, Murray Street Baptist; E. B. Fowler, St. Andrew's Church, W. R. Turner, Jr., St. Andrew's Church; C. F. Kitney, St. James' Church; Charles Lacheur, All Saints' Church; T. A. Mackay, St. Paul's Church; Dr. J. M. McCulloch, St. Paul's; H. W. Morphet, St. John's; A. J. Throop, Mark Street; J. J. Turner, St. Luke's; Dr. H. M. Yelland, George Street; Rev. C. C. Boyter, Park Street; R. S. Cotton, E. R. Wilson, Walter Stocker, H. I. Bradburn, City Council; James Hamilton, City Council ex-officio; Harold Baptie, Knox Church.

Membership Of 2,100

In their report to the Board the Women's Auxiliary reported a general membership of approximately 2,100, which included members from Keene, Lakefield, Bridgenorth, Millbrook, Norwood, and Peterborough. Six new life memberships were obtained, making the total number 56. The visiting committee, which arranged weekly visits to the public wards with gifts of fruit, flowers, candy, and magazines, reported well over 1,500 individual calls were made. The sewing committee supervised the making of 1,510 articles during the year. This included 45 articles made by the Keene members and 150 articles by the Millbrook ladies. On Hospital Day, the Auxiliary served tea to between 300 and 400 visitors at the hospital. At Christmas, baskets of fruit were placed in the public wards, and stockings were filled and given to the children and elderly lady patients.

Board members and officers for the current year are as follows:

Honorary presidents, Mrs. F. M. DelaFosse, Mrs. H. A. Morrow, Mrs. R. M. Waddell; past president, Mrs. J. G. Wharry; president, Mrs. I. T. Lillico; first vice-president, Mrs. V. Eastwood; second vice-president, Mrs. G. S. Cameron; recording secretary, Mrs. W. R. L. Blackwell; corresponding secretary, Miss Evelyn Morrow; treasurer Mrs. E. V. Morphet. Board members: Mrs. W. Belleghem, Mrs. E. Breckenridge, Mrs. C. S. Browne, Mrs. J. Comstock, Miss V. Davidson, Mrs. J. Detcher, Mrs. E. Dinner, Mrs. L. G. Dobbin, Mrs. William English, Mrs. G. K. Fraser, Mrs. W. J. Gordon, Mrs. S. J. Graham, Mrs. Gordon Hall, Mrs Robert Hanscom, Mrs. W. Harris, Mrs. W. H. Hill, Mrs. R. Lawless, Mrs Jacob Low, Mrs. A. Mann, Mrs. W Masters, Mrs. M. McIntyre, Mrs. A. Rosborough, Mrs. R. Ross, Mrs. Ford Turner, Mrs C. Warrand

LOANS
WITHOUT ENDORSERS
No credit enquiries of friends
QUICK PRIVATE SERVICE

Cash Loan You Get	Amount You Pay Back Each Month Including All Charges			
	6 mos. loan	9 mos. loan	12 mos. loan	15 mos. loan
$ 20	$ 3.75	$ 2.73	$ 1.89	
50	13.13	6.83	4.73	
100	26.26	13.65	9.46	$ 7.78
150	39.39	20.48	14.18	11.67
200	52.52	27.30	18.91	15.57
300	78.79	40.95	28.37	23.35
400	105.05	54.60	37.82	31.13
500	131.31	68.25	47.28	38.91

Instalments based on prompt repayment, at rate of charge authorized by the Small Loans Act, 1939. Other size loans and repayment schedules available. Phone or call to apply.
HOUSEHOLD FINANCE CORPORATION OF CANADA
Formerly Central Finance Corporation
PETERBOROUGH, ONT.
Second Floor, Kresge Building
355 George St. Phone 5843

War 25 Years Ago

(By The Canadian Press)

JAN. 31, 1915—Allies checked German drive in the Argonne and regained ground in the region of the La Bassee. Russian forces in the Carpathians withdrew before reinforced Austro-German troops.

Police Removed Man From Train On Theft Count

On instructions from the Peterborough police department, Jack Webster was arrested at the Belleville station Tuesday night on the arrival of the Peterborough train.

He is accused of having been the man who allegedly stole $10 from the till in the office of the J. K. Hughes garage earlier Tuesday evening.

Police were informed that the man had come into the Hughes garage and asked permission to use the telephone. While the attendant was busy servicing a car, the visitor is said to have helped himself to $10 and departed.

The local police were notified and Constable C. J. McGillen learned that a man answering the description of the wanted individual had tried to buy a ticket for Cobourg at the C.P.R. station and had been referred to the C.N.R. station. Inquiry there showed that the man had bought a ticket for Belleville and had left on the evening train. The Belleville police were communicated with and the arrest followed. Sergt. John Thompson and Officer W. R. Piercy left for Belleville this morning to bring the man back.

Seek To Make Names Legible

To give legibility to the names on the war memorial in Confederation Square of the Peterborough men who died in the Great War, as requested by the Canadian Legion, the Board of Works asked City Engineer Parsons last night to write to the March Company who cast the bronze figures for advice.

Mr. Parsons said he had considered using a lead paint "on a few names to see how it would work," but was dubious of the effect.

"As it is now, it is a poor way of honoring the memory of the Peterborough boys who gave their lives in the last war," Alderman Dutton commented. "It is no credit to anybody."

Bronze tablets bearing the names were suggested as a permanent inscription, but Alderman Dutton said that plan would probably conflict with the sculptor's plan.

It was said that the original intention of W. S. Allward was to omit the carving of names on the memorial, and their subsequent lettering was a concession to local sentiment. Mr. Allward is the artist who designed the Canadian war memorial on Vimy Ridge.

Lt.-Col. J. Tyndall Will Visit City

Lt.-Colonel Joseph Tyndall of Toronto will speak to-night at the Salvation Army Temple, Simcoe Street, at 8 o'clock. The Colonel has spent some years in India and was also an international auditor, covering Europe extensively. He is a fluent speaker and one of the Army's outstanding Bible teachers.

Brig. F. J. Riches will conduct the meeting, assisted by Mrs. Tyndall, who is League of Mercy secretary for Canada. The Temple Band under Gerald Routly will provide the music.

Board Of Works Estimates For $102,175.00

Estimated expenditure of $102,175 passed under the review of the Board of Works Tuesday night, and was sent forward to the Finance Committee for revision Thursday night.

The proposed outlay is slightly more than the appropriation and expenditure in 1939 when the council allotted $97,000 to the Board for its year's program of work on streets and bridges and boulevards. The amount actually spent was $93,235.87, leaving a credit balance of $3,664.13.

Alderman Wilson presided at last night's meeting, the last of the series in the preliminaries of compiling the city's budget for this year. The requisitions from the various committees, Board of Education, City Trust Commission and other civic bodies drawing funds from the city treasury, will be considered by the finance committee Thursday, and it may be that the council will be in a position to strike the tax rate next Monday night, although the reports from the city hall have indicated that a later special meeting will have to be called for that purpose.

Added $6,300

City Engineer Parsons' proposed expenditure as submitted to the Board in a detailed statement totalled $96,875, but certain additions were added in the course of the discussion amounting to $6,300. This sum comprised an extra $800 for repairs to pavements, $1,500 for the purchase of a sand pit, $2,000 more than the estimated cost of removing snow from the streets and sanding them, an additional $500 for road oil, and $1,500 which Mayor Hamilton suggested for further improvement this year of the city's water front at McDonald's Point. His Worship was not present at the meeting. He was in Ottawa on city business with J. J. Duffus.

Other work authorized as projects for this year are the construction of a pedestrian bridge over the river at London street for which the ratepayers have voted $10,000, and curbs and gutters on King street from George to Park street and on Chamberlain street from Park to Monaghan Road.

Some Street Costs

One of the larger items in the estimates was the sum of $14,000 for the completion of the retread surfacing of Stewart street from Charlotte street south to Wolfe street, and on Reid street from Charlotte street south of Sherbrooke street.

The cost of cleaning and repairing streets was set at $5,000, and $5,000 was included for crushing stone at the city's gravel pit.

Removal of snow and sanding streets cost $18,346.76 last year as follows: cutting channels along curbs $3,239.55; removal of snow from streets $9,369.01; snow plowing $1,869.45; sanding streets and sidewalks $3,262.62; shovelling $607.13. The appropriation for this work a year ago was $10,000, indicating the unreckonable expense of an adverse winter. Mr. Parsons asked for $10,000 again this year, but in view of the outlay of $18,346.76 last year, the Board decided to increase the appropriation to $12,000.

New equipment listed in this year's expense consists of a road roller especially for finishing pavements costing $2,500; a motor grader at $4,000 and a new truck to cost $1,500.

Sand Pit Needed

The Board last year set aside $1,500 for a sand pit, but City Engineer Parsons reported that of various properties offered for sale none was acceptable, and the money wasn't spent.

"But we buy sand some where," Alderman Dutton remarked, "and we might as well make another effort to get our own supply."

Alderman Ovens mentioned a pit six miles east of the city where the owner sold sand at ten cents a load.

Alderman Dutton moved, seconded by Alderman McIntyre, that the $1,500 appropriation for purchase of a pit be renewed.

The surfacing of the road east of the canal from the old Norwood Road bridge to the C.P.R. cost $10,679.67 as compared with the $6,000 allowance for this work from the federal Department of Transport. Alderman Bradburn pointed out that the department had not signed the agreement with the city for that job, although the city had signed, and there might be some question as to the government supplementing their grant to cover the entire cost incurred by the city.

Alderman Wilson replied that Mr. Duffus had assured the council that council would be reimbursed in full, and said he had no doubt about the government making up the difference of $4,679.67.

Memorial Park

Building of a curb along the concave side of the Crescent street pavement to prevent motor vehicles and wagons from trenching into the new boulevard extending out to the top of the rip-rap was suggested by Alderman Bradburn as an improvement that should not be deferred.

Alderman Stocker enlarge the plan for the future of that work of beautification by pointing out the need of laying a water service to keep green the grass that has been planted. "It will be as brown as Armour's Hill if you don't," he said. This work may be considered later if it is to be paid by issuing debentures.

An item of $2,000 for a road at the north end of the Memorial Park of Armour Hill prompted Alderman Dutton's question as to whether a definite plan was being followed. Mr. Parsons replied that this amount was to provide for a road leading off McFarlane street up to the top of the hill connecting with the present road from Hunter street.

Alderman Dutton suggested that there should be a complete plan of the Memorial Park prepared, and moved, seconded by Alderman Stocker, that the Ontario Department of Highways be requested to allow Harry Moore, its scenic expert, to visit Peterborough to consult with the council regarding the further beautification of the Memorial Park, the Crescent street boulevard, and the McDonald's Point site.

Alderman Urges Board Of Works To Sand Streets On Approaches To R.R. Crossings

A comparatively few minutes after his automobile was in collision with a C.N.R. train at Aylmer and Perry streets last night, Alderman McCannan was urging the Board of Works to make driving safer by sanding the streets at approaches to such crossings.

He told the Board that he was driving north on Aylmer street from St. James Church, to which he had taken a supply of bowls for a carpet bowling tournament.

"I saw the train coming from the north," Alderman McCannan said, "and I put on my brakes, but the tires wouldn't hold on the icy road. My car slid on toward the tracks and swerved against the side of the engine. I wasn't hurt but I was lucky, and I'm grateful that I wasn't injured. I might have been killed, although the train wasn't going very fast. It stopped in a hundred feet or more."

Alderman McCannan said his car was damaged. His request was for sanding of streets wherever the railways diagonally cross streets.

Queen Alexandra School Heads List Of City Schools In Bank Deposits

Queen Alexandra school climbed into tenth place in all the province in percentage of pupils depositing money in the Penny Bank of Ontario during the months of November and December. Ninety-five per cent of pupils at the school deposited every week in that two-month period.

In only 47 schools in all Ontario did 80 per cent or more pupils deposit regularly during that time, and two Peterborough schools were among them. The other was King Edward school, with 84 per cent. However, when all Peterborough schools were taken into account, the average dropped for down the list into 46th place with an average of 55 per cent of all the city's public school children making regular deposits. The aggregate for all Ontario, however, was only 40 per cent.

The Penny Bank now reaches 206,000 depositors and at the end of December there was on deposit $1,408,139.59, with 522 schools depositing.

In Peterborough the total on deposit at the end of December was $17,316.73, some $443 less than at the same time in 1938.

The percentage in Peterborough and vicinity was reported: Queen Alexandra, 95; King Edward, 84; Central, 60; Queen Elizabeth, 57; King George, 52; Queen Mary, 45; Confederation, 41; Prince of Wales, 31; May's, 30.

Main Street Topics

Jabs and Jottings as Picked Up By Examiner Reporters.

JOINS ENGINEERS

Lorne Baker, former test department worker in the Canadian General Electric plant here, and widely known in this city, has joined the Royal Canadian Engineers as a lieutenant.

ADVERTISING PANELS

Permission was granted by the Board of Works Tuesday night to E. L. Ruddy Company to set up two billboards on the city's property on the west side of Park street at end of Lake street.

ASK EARLY TENDERS

Bridge companies and other interests who are considering plans and specifications for the footbridge over the river will be asked to submit tenders not later than February 15, according to a resolution by Aldermen Bradburn and McCannan at last night's meeting of the Board of Works.

NOT LARGE ENOUGH

The recently-vacated office of the Bank of Montreal on George street is not likely to be occupied by the staff of the Utilities Commission. Its space is believed to be less than the Commission's present suite in the city hall. R. L. Dobbin, manager of the Utilities, is authorized to look over the George street property, and may inspect some others.

47 YEARS OF RAILROADING

Fred J. Buller, regional treasurer of the Canadian National Railways, ended forty-seven years of service in railroading yesterday. He was presented in Toronto with two travelling grips. Mr. Buller is a brother of William H. Buller of this city. His grandfather was the first agent of the old Midland Railway at Beaverton, and Mr. Buller's father, Conductor John Buller, took the first train into Midland. Mr. Buller in his turn pioneered in the opening of western Canada.

MAY END SALES

Sale of gas equipment may be discontinued by the Utilities Commission, according to a suggestion at its meeting Tuesday afternoon that the merchandizing branch might be closed if a satisfactory arrangement can be made with some of the local dealers. The Commission realizes that it must maintain a servicing department. Dealers are now selling more gas equipment than is the commission at its office in the city hall.

CARS DAMAGED

Albert Webber, 308 Park street, was driving south on Park street and turning east on Sherbrooke street Tuesday when his car and another machine driven south on Reid street by E. P. Suddards, 488 Aylmer street, met in collision. Both were damaged.

MEET AT CORNER

Cars driven by H. S. Huffman, 192 Park Hill road, and Kenneth Sine, McDonnel street, collided at the corner of McDonnel and George streets, Tuesday. The damage was not extensive and no one was hurt.

BADLY DAMAGED

This morning a car owned by F. G. Curtis, Armour road, parked on Armour road between McFarlane avenue and Clifton street, was damaged to the extent of $200 when a truck driven by H. Northey collided with the rear end of the parked machine.

ACTING M.O.H.

Dr. J. W. Gordon was appointed acting Medical Officer of Health by the committee of the whole council Tuesday night. He takes the place of Dr. R. F. Nott who wrote that he could not continue the duties since his appointment as health officer for the Public Schools of the city.

DIES IN LONDON

Word came from London today of the death there last night of a widely known minister, Rev. Clayton Moorehouse. The name of Moorehouse is well remembered in Peterborough for it was his twin brother, Rev. Anson Moorehouse, who was once minister at St. James' United church here. Rev. Anson Moorehouse is now retired, and lives in Forest, Ontario.

2,157 PATIENTS TREATED

It is a far throw from the Nicholls Hospital that opened its doors 50 years ago this month to the institution of today. In the opening year 90 patients were admitted, while recently more than 90 patients have been in the hospital at one time. This was made known by Superintendent Mrs. E. M. Leeson in her report to the board this week. In all, 2,157 patients were treated in the hospital last year.

Small Child Suffers Injuries To Scalp

Five-year-old June Daniel, 14 Kirk Street, suffered scalp lacerations this morning when she was struck and knocked down by an automobile driven by Dr. W. C. Howden, R.R. 3, Peterborough. The accident took place near the C.N.R. tracks on Reid Street. Dr. Howden, who was driving north on that street, had slowed down on approaching the tracks when, he told police, the little girl suddenly ran in front of his automobile and was hit. He picked her up and drove her to the Standard Medical and Surgical Clinic where she received attention. She was not seriously hurt.

Aged Couple In Fenelon Falls Will Observe 64th Wedding Anniversary On February 2

LINDSAY, Jan. 31 (ENS)—Mr. and Mrs. Richard C. Webster, pioneer residents of Fenelon Township and later Fenelon Falls village, are marking the 64th anniversary of the marriage on Friday., February 2. Mr. Webster is in his 94th year and Mrs. Webster is in her 89th year. He is the sole survivor of a group of 22 Fenelon Falls octogenarians whose photographs were taken in 1925 and included with the documents in the tube which was sealed in the cornerstone of the new post office.

A native of Yorkshire, England, Mr. Webster came to this country when a baby and settled in Mariposa township. At the age of 15 he moved to Fenelon township and has lived there and in the village since that time. Mrs. Webster, whose maiden name was Mary Thorn, is the only child of the late Mr. and Mrs. John Thorn of Fenelon township. Rev. George Washington performed the ceremony 64 years ago.

They are both enjoying fairly good health

Charles D. Cook Passes Away After Long Illness

Charles David Cook, publicity director of the De Laval Company of Canada, died at 3 o'clock this morning at Nicholls Hospital. Mr. Cook was in his seventy-third year.

Mr. Cook had been in ill-health for several years and retired from active business in August, 1938.

He is survived by his widow, Mrs. Elizabeth M. Cook of Peterborough; a daughter, Mrs. Dorothy Cook Drenan, of Keene, N.H.; a stepson, Arthur H. McClure, Detroit, Mich., newspaperman, and a sister, Mrs. John Spear of Charlotte, Vt.

Mr. Cook was born in Charlotte, Vt., June 21, 1867. He was the son of Charles D. Cook, a breeder of thoroughbred horses, and came of an old New England family. Mr. Cook was educated in the public schools of Charlotte and at the Vermont Academy.

26 Years With De Laval.

Mr. Cook joined the De Laval Company in Montreal 28 years ago after having been associated with the Stoddard Manufacturing Company of Rutland, Vt.; the Stickney Engine Company of Boston, International Harvester Company and the Canadian Dairy Supply Company.

With the De Laval Company, Mr. Cook served as sales manager for farm equipment lines and as publicity director, a post in which he was probably better known. His bulletins to agents and his "Front Line" editorials were unsurpassed in their witty and interesting presentation of salesmanship ideas. His work will be missed by thousands of De Laval employees and agents in Canada and the United States who profited by his humor and facts.

Since coming to Peterborough in 1913, Mr. Cook had been active in civic affairs. He was a past president of the Peterborough Kiwanis Club and one of its earliest members. Mr. Cook had been a director of the Chamber of Commerce and publicity manager of the Peterborough Health Association and of the Industrial Exhibition.

Mr. Cook was a member of Trinity United Church and of Royal Arthur Lodge, A.F. & A.M.

There will be a private service for members of the immediate family at the Cook residence, 615 Weller Street, at 9.30 o'clock Friday morning, followed by a public service at Trinity Church at 10.30, after which the remains will be taken to Mr. Cook's boyhood home, Charlotte, Vt., for burial.

Mr. Cook was an inspiration to his associates in any public effort. Never robust, he was a standing challenge to many of greater physical strength.

Park Trustees Ask City To Build Road

With the intention of confining their expenditure to their program of improving the entrances and the gates to Jackson Park, the Nicholls Park trustees requested the Board of Works on Tuesday night to assume the cost of repairing the mile of road within the park.

The letter from Dr. J. E. Middleton, secretary, said that the scenic road is a popular driveway, and traffic over it has left it in need of resurfacing. City Engineer Parsons roughly estimated the cost of the work at $2,000. He was asked to give the Board a report on what the rebuilding of the road would cost the city.

OBITUARY

JOHN CAREY.

John Carey of Kinmount died in the House of Providence today in his 88th year. He had been in failing health for some time.

Mr. Carey was born in Ennismore township, son of the late Patrick Carey and Mary Corkery. He had been in Peterborough for the past year and a half. He was the last surviving member of his family.

The funeral will be held on Thursday morning at 9 o'clock, when Requiem Mass will be sung in the chapel at the House of Providence. Interment will be in St. Peter's Cemetery.

MRS. JULIA SIMPSON.

LAKEFIELD, Jan. 31—(ENS). — The funeral of the late Mrs. Julia Simpson, wife of William Simpson, was held from St. John's Anglican Church, Lakefield, on Tuesday afternoon.

Rev. H. R. Howden, who officiated, spoke of the patience with which Mrs. Simpson bore her long illness, being in bed for more than a year and a half.

Before her marriage, Mrs. Simpson was Julia Lyle, daughter of the late Mr. and Mrs. William Lyle, of Otonabee. She was twice married, first to Frederick Webdale, and then to Wm. Simpson.

Left to mourn her loss are three sons: Frederick and William Webdale of Lakefield and James Webdale of Kirkfield, and three children of the second marriage: Gwendelyn (Mrs. Wilbert Webster) of Dundas, Hellan (Mrs. Denton Leard) of Toronto, and Thomas Simpson of Lakefield; also fifteen grandchildren and one great-grandchild.

Pallbearers were four sons and two sons-in-law: Messrs. Frederick, James and William Webdale, Thomas Simpson, Wilbert Webster and Denton Leard.

Interment took place in Lakefield Cemetery.

Leap Year

San Francisco, Jan. 31 (AP)

IT'S LEAP YEAR. Cashier Stephen Hughes of the county clerk's office reported:

"Three couples in a row came up to the cashier's window to pay the $2 for the marriage license—and in each case it was the bride-to-be who paid the fee."

Lorne Bateman Heads Underwriters

Lorne C. Bateman was elected president of the Peterborough Life Underwriters Association at their monthly meeting Tuesday at the Champlain Hotel. Other officers are James Gibb, first vice-president; W. J. Ferguson, Lindsay, second vice-president; Jack Kirkwood, secretary-treasurer; executive committee, K. A. Jones, H. J. Tudhope, M. Pringle, W. E. Wolfe, C. L. Hopper, W. C. McCreery and C. N. Hall.

Mr. Bateman represented the local Underwriters at the annual meeting of the Dominion Association in Toronto, and appealed for enthusiastic support of all the members of the Peterborough branch. A presentation was made to Clifford N. Hall by E. L. Sackville on behalf of the local members. Mr. Hall has been transferred by the Mutual Life Association to Halifax.

Plan Check Up On All Aliens

Kiwanians in this district may soon start a move toward co-operation with local police and the Government in apprehending aliens who have defied wartime law by failing to register. "We have them in thousands who have not yet registered and who evade the law by being constantly on the move," a memorandum from Kiwanis stated. "We do not know where they are now, where they came from, or whither they are bound."

Kiwanians here have "re-dedicated themselves to the task of generally acquiring throughout Canada, a greater appreciation of the individual privileges and responsibilities in a Democracy." A resolution calling for such action was recently passed at a district convention in Oshawa.

As a result, a special War Service committee was appointed by the Peterborough club to co-operate with other agencies and carry out such efforts as may present themselves. A suggestion, which is being acted upon by many War Service committees, has come from International headquarters of Kiwanis, that Kiwanians in both the United States and Canada can devote themselves to no better public affairs objective than the enactment and rigid enforcement of registration laws.

Marmora Appoints Fair Board Officers

MARMORA, Jan. 31 — (ENS). — The annual meeting of Marmora Agricultural Society was held in the Council Chambers on Friday evening when the election of officers took place.

President, Irwin McCoy; first vice president, T. J. Bateman; second vice president, Allen McComb; directors, W. J. Pack, John Finnegan, Roy Brown, John Doyle, George Davidson, Vincent Lynch, Will Billings, George Wellman, L. E. Neal, Thos. E. Neal, W. A. Sanderson, Roy Bonter; secretary treasurer, H. W. Sabine.

The date set for Marmora Fall Fair was September 11. Plans were made to hold their annual dance on Easter Monday, March 25.

$5,000 FOR BRIDE'S RELEASE

When Lord de Villiers, South Africa's only peer, was married in Capetown to Miss Lovett Mackinnon, star of an ice ballet, he is reported to have paid $5,000 to the producer of the ice show to release the bride from the rest of her world tour.

Traffic Officers Prosecute Their Own Cases

The practice of requiring Provincial traffic officers to prosecute cases under the Ontario Traffic Act instead of having the Crown Attorney act, drew the fire of T. J. Carley, K.C., in Police Court this morning.

Mr. Carley, acting as defence counsel in a traffic case, took strong objection to the fact that Provincial Traffic Officer Gordon E. Broughton, who prosecuted the case, went into the witness box to give evidence.

"I don't like this practice of the Department," said Mr. Carley. "If they want their traffic officers to act as counsel they should not be used as witnesses."

"I don't like it myself," said Magistrate O. A. Langley, K.C., "but we can't do very much about it."

Careless Driving.

The objection arose in a case in which Arthur Eggleson, 20, of Mount Pleasant was charged with careless driving, following an accident at Fowler's Corners on January 15.

Eggleson was finally acquitted of the charge, the Magistrate deciding that the Crown had not established sufficient lack of care or lack of consideration for others to justify a conviction.

James S. Morrison, a Belleville traveller for a Montreal firm, was the principal Crown witness. He said he was driving west on Highway 7, and near Fowler's Corners, noticed a car coming out of a driveway on to the highway. He had blown his horn twice, but the car kept coming on to the highway and witness said that he had no chance of passing in front because of the snow on that side of the road. He had tried to go to the rear and had skidded into the machine which was driven by Eggleson. Morrison said he was travelling at 28 miles an hour.

Car Skidded.

In cross-examination Morrison admitted that his car had skidded to his left side of the road and the impact took place on that side.

Traffic Officer Broughton testified as to marks at the scene.

For the defence Eggleson said that he had stopped at the gateway coming out on the laneway. He noticed a car coming from the east 1,000 feet away, and pulled out in low gear toward the highway, intending to make a right turn. He was struck when his front wheels were five feet south of the centre line and his car was motionless. Morrison's car was travelling at 40 miles an hour, he said.

Melville Johnston, an eye-witness, corroborated Eggleson's evidence and Ray Fee testified that the marks showed that the collision took place on the south side of the road.

Cobourg Man Fined For Careless Driving

Pleading guilty to careless driving, following an accident in which his car skidded into the ditch off Highway 28, James Ling of Cobourg was fined $5 and $2.50 costs in traffic court here this morning. The charge was laid by Provincial Traffic Officer L. A. McClure.

It cost J. Sturenegger of Smith Township $10 and costs for driving without a license, while Percy Rowe paid $5 and 75 cents costs for failing to come to a stop before entering a through street.

Illegal parking most of the offenders having left their cars on the wrong side of Chambers street during a recent hockey match, was responsible for fines of $2 and 75 cents casts for Fred W. Mabee, H. McQuarrie, Alex Lyons, Russell Cannon, and R. R. Hayden.

Postmistress Retires

ST. JOSEPH, N.Y., Jan. 31 (AP)—Mother Polycarpa, first nun Postmistress in the United States, retired today and more than 500 stamp collectors are after her last cancellation.

"I have no regrets about leaving the Postal Service," said the Mother Superior of the Dominican Convent and director of St. Joseph's Sanatorium as she glanced over the 500 collector requests.

In charge of the post office here since 1898, Mother Polycarpa will be succeeded by Sister Michelina, her assistant for the past 13 years.

THE DIXIE JUBILEE GOSPEL QUARTET
BETHANY TABERNACLE
8.00 o'Clock Each Night This Week
SATURDAY SPECIAL MUSIC NIGHT.
ALL REQUEST PROGRAMME

PERSONAL AND SOCIAL

Mr. Joseph Ascot, assistant manager of the Rockland House, Bobcaygeon, who was in the city on Tuesday, was the guest of Mr. and Mrs. Graham Eastwood, Monaghan Road.

✧ ✧ ✧

Mr. R. Le Roux and Mr. and Mrs. W. Lloyd were in Oshawa for the Blue Bell dance of the western area, Bell Telephone Company, on Friday night.

✧ ✧ ✧

One of the first of Valentine teas is to be held by the C.W.A. of All Saints' Church on Thursday afternoon at the home of Mrs. L. Dobbin, 267 Stewart Street. Mrs. J. D. Paterson and the C.W.A. president, Mrs. A. E. Tivey, will receive with the hostess. Mrs. W. Hughes is tea convener for the affair.

✧ ✧ ✧

Friends of Mr. Douglas Hatton of Toronto, formerly of Peterborough, will be glad to know that he has been able to return to his home, where he is rapidly recovering from his recent serious illness.

✧ ✧ ✧

Miss Jean Stewart was in charge of the Christian Missions meeting of St. Andrew's Church Y.P.U. Tuesday evening. Miss Betty Harle gave the bible reading, and two fine poems were read by Miss C. McArthur. "A Lesson of Service" and Miss F. Clark, "Patience." A quiz contest was conducted by Miss Dorothy Ridyard. Mr. Harry Vass will be leader at the next meeting, which will deal with Christian Fellowship.

✧ ✧ ✧

A social evening was enjoyed by the staff of York Trading, Limited, recently. After bowling at the Duffus Academy, the party of thirty-six adjourned to the Kawartha Golf and Country Club for dancing, refreshments and presentation of prizes. Bowling winners were: Ladies' high single, Miss Freda McMahon; ladies' high three, Mrs. K. S. Smylie; men's high single, Mr. Jack Livingston; men's high three, Mr. Ken Smylie; mystery prizes, Mrs. Neil Hamm, Mr. Ray Giles.

✧ ✧ ✧

Interest In Red Cross Work Increases

Sewing machines hummed and scissors snipped busily at the Red Cross rooms in the Public Library Tuesday afternoon as over sixty women cut out articles of clothing and put them expertly together under the careful supervision of Mrs. W. R. L. Blackwell. Yesterday's group was among the largest since the rooms opened, evidence of increased interest among women of the city in Red Cross activities. Rooms are open each day from two until five with the exception of Saturdays, and Tuesday and Thursday evenings. Every day church groups and representatives of women's organizations through the cutting and sewing rooms, each individual anxious to do her bit to add to the comfort of Canada's soldier boys.

Groups from St. Paul's Presbyterian Church, with Mrs. J. G. Wharry as sewing convener; the Church of the Sacred Heart, with Mrs. F. McCarthy, convener; St. Peter's Cathedral, with Mrs. F. J. Lynch as convener, were represented on Tuesday.

✧ ✧ ✧

Motion Pictures Feature Of B.Y.P.U. Meeting

An open meeting of the B.Y.P.U. of Park Street Church was held on Tuesday evening with over fifty attending. A feature of the program was a motion picture presentation of the making of Brinton Carpets by Mr. Brock, who described the process of rug making in an interesting manner.

A sing-song opened the meeting. Miss Helen McFarlane gave descriptions taken from Ephesians, which was followed by a short discussion. Mr. Roy McCabe explained how the individual is fitted for a part of God's work just as the moving pictures illustrated how each one plays a part in the making of carpets.

Refreshments were served after a social hour. Announcement was made of bowling on Saturday evening at the Y.M.C.A. The Mizpah benediction closed the meeting.

✧ ✧ ✧

Value Of Charm And Grace Is Emphasized

An interesting guest in the city this week was Mrs. A. J. Stewart of Toronto. Although the mother of four young people, Mrs. Stewart, who was at one time house matron of a large girls' school in Chicago, successfully combines the many duties connected with her office as secretary-treasurer and executive head for Canada of the New Testament Missionary Union with her responsibilities at home.

Chatting to over two hundred girls and their mothers on Monday evening at a Mother and Daughter banquet in All Saints' Sunday School Hall, Mrs. Stewart emphasized the value of always appearing charming, well-groomed and beautiful in a world where all nature's surroundings are beautiful. There is one thing we all want, she said, and that is an inward as well as outward grace, and quoted the Scripture passage, "The Grace of our Lord Jesus be with you." He will give us grace if we tune our lives to the things which are pure, honest, good, she continued. The Lord will give us grace that will show in our lives and make us the women we ought to be.

The work of Lillian Perkins, a missionary in South America, and the difficult conditions existing in connection with this work because of the many different languages spoken, were outlined. In Brazil they speak Portuguese, and in other parts Spanish and Indian tribal languages. In the interior there are great stretches of land which are simply marked on maps as "unexplored." "Pass on the words of the Gospel," Mrs. Stewart urged. "If there are people around you who do not know of the Lord, some day they will be blaming you. We are soldiers of Christ. He has given us all a commission in His army—woe betide us if we are not faithful to it."

✧ ✧ ✧

Knox S.S. Classes And Y.P.U. Have Banquet

A get-together banquet was held Tuesday evening by eighty members of the four young people's classes of Knox Sunday School and friends and members of the Knox Y.P.U. Honored guests at the head table included Rev. and Mrs. V. E. R. Zufelt, Mr. and Mrs. John Donaldson, Mr. and Mrs. Robert Hanscom, Mr. and Mrs. Harold Lewis, Mr. Alex Gillies, all class leaders.

The Women's Association prepared and served the banquet, and between courses a sing-song was led by Mr. O. Benson and Miss Gladys Gerard. Mr. John Donaldson, leader of the Sr. A.S.K. Young Men's Class, was chairman, and in his opening remarks spoke of the history, advantages and "dangers" of such gatherings. The Young People's classes of the church were highly commended by Rev. Zufelt, minister, and Mr. Alex Gillies, superintendent of the Sunday School. Mr. Stuart Laing, president of the Knox Y.P.U., outlined the program of the society and invited an increased interest from the young people present.

Presidents of the four classes spoke briefly. Mr. Rueben McDonald for the Senior A.S.K. class; Mr. M. Clark for the Jr. A.S.K. class, of which Mr. O. Benson is teacher; Miss Elva Darling, in speaking for the Senior Volunteer Bible Class, made a presentation of flowers to Mrs. Robert Hanscom, class teacher; the teacher of the Junior Volunteer Bible class, Mrs. Harold Lewis, was thanked for her efforts by Miss Betty Jory, president of the class. Mr. M. Banks presented Mr. and Mrs. S. McKinlay with a casserole on behalf of the Senior A.S.K. class in honor of their recent marriage. Mr. McKinlay is a former member.

Entertainment was provided by Mrs. John Foster, violin solo; Mr. Mrs. John Foster, violin solos; Mr. Harold Lewis with his talking doll "Sandy McNabb." Miss Lois Darling expressed the thanks of the gathering to the guest artists, and the ladies were thanked by Mr. W. Dale, to which Mrs. John Allen replied.

FASHIONS

Little girls, as well as big ones, like to have a new dress, about this time of year. Every style conscious tot will love this sweet frock with its sprink-like flower embroidery and contrasting pleats. Light blue trimmed with darker blue is a becoming color combination for a child, and you will see how economical it is to make this dress with its matching panties. Be sure to have a deep hem for the little girl who is growing rapidly and she will be able to wear this cute frock for a long time.

Style No. 3114 is designed for sizes 1, 2, 4 and 6 years. Size 4 requires 1⅝ yards of 39-inch material; with ⅜ yard of contrasting for dress.

E-11202, stuffed elephant, must be ordered separately.

The Examiner,
Please order for me:
Pattern number .....
Size .....
My Name .....
Address .....
.....
I enclose 15c for postage

Three Great Ideals In Christian Faith

KEENE, Jan. 31 — (ENS). — The third in a series of sermons was presented at Keene United Church last Sunday, namely, "Devotion to Our Ideals." There are many ideals in our Christian faith, but Paul refers to three in his letter to the Church if Philippi. Worship God in the spirit, rejoicing in Jesus Christ and have no confidence in the flesh," Rev. Murray said.

During these winter days the attendance at church is well maintained. Next Sunday the topic of the sermon will be "The Need For Friendship." As a weapon of our Christian faith none is more needed in this world torn asunder by spite, jealousy and greed.

Girls' Club Formed

CAMPBELLFORD, Jan. 31 — (ENS).—The "Busy Bees" is the name of a newly formed organization in Christ Church whose membership will be limited to girls from six to fourteen years of age. Mrs. A. Hollings, who has been responsible for the society's formation feels that it will not only provide valuable training for these younger girls but also fill a long-wanted need by giving them early training in sewing, crocheting and knitting which will be their principal occupation. The group will meet each Tuesday after four. Officers were elected as follows: President (who will be designated Queen Bee), Verna Hardy; 1st. Vice-President, Ruth Barker; 2nd Vice-President, Violet Abernethy; Secretary-Treasurer, Helen Lambert and Yvonne Beatty.

Mrs. Chamberlain Accepts

Mrs. Neville Chamberlain, wife of the British Prime Minister, accepts refreshments from a Canadian soldier during a visit in Bloomsbury, England, to the King George and Queen Elizabeth Victoria League Club for Service Men from Overseas.

Bethel Church Reports Good Year

The annual congregational meeting of Bethel United Church was held recently. The Rev. George Murray presided, and after devotional exercises reports were presented by the various organizations which indicated much progress had been made during the year. There is an increased interest as is evidenced by the large number attending public worship each Sunday. The treasurer reported that after all obligations had been paid there was a balance on hand. At the last Communion ten new members were received into the church on profession of their faith in Christ. At the close of the meeting lunch was served.

Do You Know?

Next time you are having roast lamb and mint sauce for dinner, sprinkle the mint with granulated sugar before you start chopping. You'll be delighted with the rapidity with which the job is done.

✧ ✧ ✧

To measure shortening accurately, fill the measuring cup with water less the amount of fat required, then add the shortening until the cup is full.

✧ ✧ ✧

A good substitute for almond paste, and less expensive, is to mix a hot cooked sweet potato with the icing sugar. Flavor with almond extract.

We Noticed

...Bretons and sailors with octogonal pillboxes form a new group in the spring collections.

✧ ✧ ✧

...The spring showing of lingerie is more feminine than ever, stressing sheer silks like double chiffon both plain and printed.

✧ ✧ ✧

...Hartnell is including 8 picture gowns, some of which are hooped, among the 50 models now in the course of preparation soon to be shown in New York. Gray looks like the important evening choice at this house. Pink and red, and two shades of lilac are other evening colors used in combinations.

Orchids and "Ice"

A cool half-million dollars worth of diamonds formed the necklace and tuban clip worn by Mrs. Adolph Spreckels, of the sugar family, to the Beaux Arts diamond ball in the Ritz Carlton, New York. The orchids worn by Mrs. Spreckels are black and extremely rare —so rare that these were the only four in New York.

The Stars Say . . .

By GENEVIEVE KEMBLE

For Thursday, February 1.

An active and interesting day, with personal engagements dominating the activities, is read from the predominant planetary configurations. The accent seems to be on social, domestic and affectional affairs of those business interests involved in catering to such happy functions. All artistic pursuits are under good auspices, and the mystical or psychological expressions of creative talents find splendid stimulus under this rule. However, in connection with all such idealistic experiences, there may be sudden and surprising disruptions.

Those whose birthday it is may anticipate a year of extremely lively experiences in social, domestic, artistic or emotional activities. A mystical or intuitional element may be involved. There may be a unique original or modernistic expression in poetry, music or art. Romance may be absorbing and cause sudden or entangling upheavals or changes.

A child born on this day may be splendidly endowed with all the social, emotional, artistic, and romantic graces and talents, and have a gentle, genial and sympathetic nature. It may also have strong intuitions or some form of mystical or subtle creative depths, perhaps in poetry or music.

S.A. SPEEDS UP PRODUCTION

Production of ammunition is being speeded up in South Africa and more than 10,000,000 rounds of cartridges will be turned out this year.

DOROTHY DIX

Fed Up With Too Many Relatives? Then There Is Only One Thing to Do and That Is to Be Firm in Your Demands for Less Frequent Visits From Them.

Nothing is more common than to hear a prospective bride or bridegroom say: "Well, anyway, I am not marrying Mamie's or Tom's family." There speaks the voice of inexperience. For after the ceremony is over they find to their surprise that they are just as much wed to each other's fathers and mothers and sisters and brothers as they are to each other.

Now sometimes in-laws are curses and sometimes they are blessings. There are trouble-making mothers-in-law who, according to statistics, are first aid to more divorces than all other causes combined. There are bossy mothers-in-law who feel that they have a right to run their sons' and daughters' homes and tell their children's husbands and wives where they get off and on. There are mothers-in-law whose chief indoor sport is picking flaws in their children's husbands and wives and making them dissatisfied with their bargains.

And there are other in-laws who take the boys and girls their children marry into their affections and treat them as if they were their very own. There are in-laws who never meddle in their children's pies, but always stand ready to help. There are in-laws who buck their own children up to do their duty and are largely responsible for making their daughters good wives and their sons husbands who keep their wives on their knees thanking heaven for their luck in getting them.

But whatever faults or virtues the families of the newlyweds have, there is one trait that they seem to have in common, and that is a mania for visiting their children that amounts to a positive obsession. They are never content to stay at home and apparently it never occurs to them to go anywhere except to Mamie's or Tom's. They are forever popping in—morning, noon and night—without the slightest regard for the convenience of the newlyweds, or how much they are running up the grocery bill, or how bitter are the thoughts of Tom at having to sleep on a cot in the bathroom because Mother has flopped down in his bed.

Seemingly it never dawns on the minds of their families that Mamie and Tom got married in order to be able to live by themselves and be alone together, and that they would like to have a little privacy, and their house to themselves without being cluttered up by relatives. One of these poor unfortunate victims of their in-laws sends me this SOS call. He says:

"We have been married about two years and live in a two-room apartment: My wife's people live six miles in the country and her father and sister come in town for work every day and they eat lunch with us. They come so early in the morning that I have to dress in the kitchen and they sit around while we eat breakfast. On Sundays they all descend upon us, so that we never have any of the privacy that one's home should afford in which to rest.

"I do not want to be unreasonable or inhospitable and I realize that marriage is a give-and-take proposition, but I think we would have a much better chance at happiness if my wife's family would let us alone a little and understand that it is best for a young married couple to live their own lives, in their own home and not be thrown with either of their families too much.

"I have not been rude to my wife's people, but I have shown them that I was not overanxious to have them with us all the time, but they won't take the hint. We are moving soon to a nicer and larger apartment and I am afraid that this is going to make bad matters worse and that her sisters will come to spend their nights and even have their dates at our place. What would you advise me to do?"

Well, I would certainly advise you to move into a smaller instead of a larger apartment, because if you don't your worst fears will be realized. Your in-laws will never go home at all, and it is a cinch that your sisters-in-law and their dates will keep you awake half the night. Furthermore, I would suggest to you that you observe the tactics that women use in defending themselves against their in-laws. You never see a husband's family have the run of the house. Maybe the wife feeds them on cold shoulder is the reason they don't come back for a second helping.

Here's an Idea From the Long-ago

DEAR MISS DIX—I don't hold with what you say about women not hating to be called old maids. Matrimony is a woman's sphere, and if she doesn't get a husband she feels that she has failed, no matter what else she has accomplished. Speaking for myself, I would marry any kind of a man if he could even gasp out "yes" at the altar just to have MRS. attached to my name. Look at the dignity it gives one. Go into any shop and you may see a quet-looking spinster asking to have her purchases sent home. The clerk writes "Mrs." and looks up to get the name. The customer says "Miss" Brown, and the color rushes to her cheeks at the clerk's contemptuous look. Why? Because she hasn't a husband.

VERBUM SAP.

ANSWER

Well, doesn't this sound like something that came out of the hair trunk in the attic? It has been years and years and years since I have heard a woman declaring that she would marry any kind of a man just to write MRS. in front of her name. I thought my sex had outgrown that particular bit of idiocy.

Of course, time was when a husband was a badge of respectability that a woman had to flaunt in public. But nowadays whether a woman is proud of her husband and honored to bear his name depends on the manner of man he is.

If you think that just being able to put Mrs. before her name confers such a distinction on a woman, how do you account for it that so many of the prominent women call themselves Miss even after they are married?

Keep Your Respectability

DEAR DOROTHY DIX—I have been married for ten years to a man whom I love dearly and to whom I have been a good wife. I have helped him in his profession. I have made him an attractive and pleasant home. I have kept myself a good-looking, interesting woman. Now I have found out that he has been unfaithful to me and everybody has known it but myself. So I have come to the conclusion that if I went out and made the fool out of my husband that he has been making out of me I would, at least have the satisfaction of being even with him, although the thought of doing this repels me. What do you think GRISELDA.

ANSWER:

Don't do it. You would get no happiness out of revenging yourself on your husband. It would only make you the more miserable, because if you betrayed him as he has betrayed you, you would lose your self-respect. You can live without him and hold up your head and look the world in the face, but you could not live without your own self-respect. The shame of having degraded yourself to his level would kill you.

DOROTHY DIX

Readers writing Dorothy Dix are asked to enclose a self-addressed envelope and also a three-cent stamp.

1st Husband Assists

Much-married patent medicine heiress Merry Pahrney, RIGHT, is suing her fourth husband Count Oleg Cassini, LEFT, for a divorce on the strength of evidence procured with the assistance of her first husband, Hugh Parker Pickering. Miss Pahrney announced that her first husband is still her business manager.

Lakefield Church Reports Good Year

LAKEFIELD, Jan. 31.—(ENS).—The congregation of St. Andrew's church, Lakefield, have passed a very successful year as the reports showed when given at the annual meeting, held in the church basement on Tuesday evening.

Rev. J. M. Young led in the devotiona lexercises and was also appointed chairman for the business period.

J. M. Simpson, clerk of the Session, gave a most comprehensive report of the branches of the church, showing that each had made progress during 1939. He reported twenty-eight families who attend service with sixty communicants taking communion, given twice during the year. There were four baptisms and one marriage. Eight members joined during 1939.

The financial report, given by Mrs. J. M. Simpson, treasurer, showed that there is a balance on hand of $34.68 after the expenses of $878.42 had been paid from the receipts of $903.10.

The Sunday school report showed the receipts to be ..56.54 with $53.96 expenses.

In the absence of Mrs. A. H. Clerk, financial secretary, Mrs. A. Davis read the report of the Women's Association. This group of ladies has done splendid work in aiding the financial end of the church work. During the year they raised the sum of $291.14 by means of Burns' supper in January, afternoon teas and sales of homecooking, pie and ice cream social, royal visit pictures, and a collection raised toward the missionary cember.

Mrs. T. W. Chaplin reported for the W.M.S., showing that $18.03 had been raised toward the missionary cause. This was an increase over last year's receipts. The society had packed and shipped a bale. Ten regular meetings were held during the year.

The two leaders of the Mission Band reported splendid work of the band during the year as the report given by Mrs. J. M. Young showed. They have twelve regular members and have held two meetings each month, except during July and Augusst. They donated to the W.M.S. bale a cot quilt and several other articles suitable for Christmas gifts. The band sent $4.79 to the presbyterial treasurer.

The Young People's Society report read by Miss Ethel Blakely in the absence of the secretary, Miss Jean Clark, through illness, showed that this society also stood on the right side of the ledger with a cash on hand of $9.75 after all obligations had been met. During the year eleven regular meetings were held and three executive meetings and an average attendance of eighteen members.

Messrs. A. H. Clark and J. W. Ridpath were re-elected to the board of trustees.

The two ushers appointed are Orville Moore and Bill Clark, and the auditors re-appointed are Messrs. T. W. Chaplin and A. H. Clark.

Hearty votes of thanks were extended to Rev. J. M. and Mrs. Young for their untiring efforts during the year and for all those officers who have so faithfully served the congregation.

Home Service

Stretch Your Dollars to Beat High Prices

Banish Worry by Budgeting

"Gee, honey! Do you mean you've got a budget plan that licks rising prices?" John asks excitedly.

"You bet I have!" Sally smiles back at him. "And we won't have to give up a thing!"

First Sally split up the family income so she could see what proportion needed to go to shelter, food, clothes and so on.

Now she doesn't try to squeeze out of FOOD those items that belong under HOUSEHOLD OPERATING—telephone, gas, electricity, soap, service. And since she knows just what she can spend on three wholesome meals a day, she steers clear of out-of-season fruits and vegetables, avoids last-minute telephone orders.

Sally made GIFTS TO PERSONS OUTSIDE FAMILY a separate item, too, instead of an unplanned expense upsetting their budget for necessities. And she and John make their gifts to each other clever little surprises that come under the head of RECREATION.

How to beat higher living costs when your income stays the same? Our 32-page booklet gives a budget plan easily adapted to your needs and desires. Tells how to buy; how to save. Includes ruled pages for a year's budget entries.

Send 15c in coins or stamps for your copy of HOW TO BUDGET AND BUY FOR BETTER LIVING to Examiner, Home Service, Peterborough. Be sure to write plainly your NAME, ADDRESS, and the NAME of booklet.

Warkworth

Mrs. Owen C. Phillips of Hastings is spending a few days with her mother, Mrs. R. Walsh.

Harold and Alexandera Edgar, Alton Duncan, Gerald Gordon, and Bruce Sweet of the 14th Battery, Cobourg, spent the week-end at their respective homes.

Mr. and Mrs. Ray Watters spent Sunday with Mr. and Mrs. Kenneth Jones, Castleton.

Miss Jean Bowen, nurse-in-training at Belleville General Hospital, spent Sunday with her parents, Mr. and Mrs. F. W. Bowen.

Mr. and Mrs. W. G. Bowen spent the week-end with Mr. and Mrs. Gerald Latimer, Nower Gower.

Mr. and Mrs. C. J. Boyce, Mrs. Robert Denham, also Mr. and Mrs. F. L. Boyce, visited Mrs. L. Dunk, who is ill in Belleville Hospital, on Sunday.

Mr. and Mrs. Harry Dewey and daughter of Belleville visited Mr. and Mrs. W. Sutherland on Sunday.

Miss Margaret Sutherland of Belleville spent Sunday with her parents, Mr. and Mrs. W. Sutherland.

Miss Mabel Duncan returned to Belleville on Sunday after spending a week with Mr. and Mrs. W. Grant Allen.

KING'S GOOD MEMORY

PORTSMOUTH, England—(CP).—A chief petty officer who is a night porter at Buckingham Palace in peacetime was one of the men with whom the King chatted while visiting a naval station. His Majesty reoognized shipmates who served with him in the First Great War, in H.M.S. Malaya.

SUPERIOR CARLOAD Food Markets

FRESH Meats

Fresh Shoulders PORK	lb.	14c
PORK BUTTS	lb.	18c
Trimmed LOIN PORK	lb.	22c
STREAKY PORK	lb.	20c
PEAMEAL BACK BACON, lb.		30c
PORK TENDERLOIN, lb		25c

On sale at City Stores only.
Fri. - Sat., Feb. 2-3

STOP RACKING BRONCHIAL COUGHS DUE TO COLDS

With Canada's Largest Selling Cough and Cold Remedy—Over 10 Million Bottles Sold!

IMPROVED FORMULA—ALKALINE—SWEETENS THE STOMACH! 27

BUCKLEY'S MIXTURE

Thursday At 387 George St.

BUEHLER BROTHERS

FREE DELIVERY 387 GEORGE ST. CALL 3680

Round Steak Wing Steak 23c | Lamb Stew 15c

BLADE ROAST Blade Out 15c lb.	Butt Pork Steak Real Lean 20c PLATE RIB FOR BOILING lb. 11c	Shoulder PORK STEAK 18c lb.

For Bad Winter Coughs, Mix This Remedy at Home

Quick Relief. Big Saving. So Easy. No Cooking.

This well known recipe is used by many thousands of housewives, because they have found that it gives them an effective, dependable remedy for distressing winter coughs. It's so easy to mix—a child could do it.

From any druggist, get 2½ ounces of Pinex, a compound containing Norway Pine and palatable guaiacol, in concentrated form, well known for its effect on throat membranes.

Then make a syrup by stirring two cups of granulated sugar and one cup of water a few moments, until dissolved. It's no trouble at all, and takes but a moment. No cooking needed.

Put the Pinex into a 16 ounce bottle and add your syrup. This gives you 1½ ounces of cough remedy, unusually quick-acting and dependable, and you get four times as much cough medicine for your money. It never spoils, and is very pleasant—children love it.

You'll be surprised by the way it takes hold of severe coughs, giving quick satisfying relief. It loosens the phlegm, soothes the irritated membranes, and helps clear the air passages. Money refunded if it doesn't please in every way.

Are YOU Paying This Awful Price For Being NERVOUS?

Are overtaxed nerves making you old, haggard, cranky and hard to live with—"nerves" making your life a nightmare of jealousy, self-pity, hysteria and "the blues"? THEN LISTEN—

Often such nervousness is due to female functional disorders. So take Lydia E. Pinkham's Vegetable Compound to help calm unstrung sensitive nerves and lessen functional irregularities. For over 60 years relief-giving Pinkham's Compound has helped tens of thousands of grandmothers, mothers and daughters in "time of need."

Pinkham's Compound is one of the best known and one of the most effective "woman's" tonics obtainable. Results should delight weak, rundown, nervous women. Try it!

Cemetery Board Heads Named For Hastings

HASTINGS, Jan. 31 — (ENS). — The annual meeting of the Trent Valley Cemetery Board was held in the Council Chambers on Monday evening, at 7.30.

Mr. Alex Wilson, 85 years of age, and the oldest native resident of Hastings, who has been secretary for 13 years, was again able to fulfil his duties.

Mr. William McEachnie interviewed the board on behalf of the Hastings Council in regards to again buying wood for relief purposes. No action was taken.

The following officers were re-elected: President, W. M. Powlds; vice-president, Dr. J. H. Hess; sec.-treas., Alex Wilson; directors, J. A. Brown, Ezra Peters, Joseph Pickens, Charles Powlds, George Pickens, and H. B. Wilson.

Interesting Debate

A debate, "Resolved that Canada should have a complete state of medical service," to choose winners for the Presbyterial competition of the Young People's Union, was held in Trinity United Church on Monday evening.

The debate, the second of the series for Hastings, aroused keen interest between Norwood and Hastings societies.

Upholding the affirmative were Mr. David McNeil and Miss Laura Metcalfe of Norwood, while equally able arguments for the negative were advanced by Miss Helen Collins and Mr. Kitchener Smith of Hastings. Judges were Mr. S. S. Brecken of Norwood, Mr. Grant Sine of Hastings, and Miss Jessie Hay as the neutral judge.

Decision in the debate was given in favor of the affirmative.

The meeting opened with orchestra selections, then the singing of hymns led by Rev. J. E. Glover.

Miss Rhea Preston, the first vice-president, presided. Mr. W. Wildman of Norwood led in a sing-song following the debate.

Refreshments were served and a social half hour enjoyed.

Philanthropist Harkness Dies

NEW YORK, Jan. 31—(CP).—Edward S. Harkness, 66, who once donated $10,000,000 to found a trust for "promoting the future well-being of Britain by helping the country's present needs," died last night.

Harkness never made a public speech or gave an interview although he gave a total of $100,000,000 to various institutions.

The $10,000,000 donation was for the founding of the Pilgrim Trust, devoted to the furthering of Anglo-American understanding and friendship.

He donated $200,000 to the Shakespeare Memorial Theatre at Stratford-on-Avon.

The fortune of Harkness, a native of Cleveland, O., stemmed from that of his father, Stephen V., whose early partnership with John D. Rockfeller, Sr., in founding Standard Oil brought millions to the family.

He was inherently shy, and many of his philanthrophies were kept in deepest secrecy.

He died of a pacreas infection. At his bedside was his widow, only close survivor. Spokesmen for Mr. Harkness, the former Mary Stillman, said the funeral would be private.

Harkness made almost a business —but an extremely quiet one—of philantrophy, keeping a staff of secretaries to hunt out new and deserving outlets for his wealth.

He travelled frequently in Great Britain. On June 10, 1931, he was received by King George V and Queen Mary in private audience. On that occasion the Times said the reception "may be accepted as a Royal expression of the gratitude felt by the British people for his benefactions, distinguished no less by the grace with which they were given than by their generous extent."

St. Andrew's University, Scotland, awarded him an honorary LL.D.

St. Mark's Church Holds Vestry Meeting

A good attendance marked the annual vestry meeting of St. Mark's Anglican Church at Zion, held on Tuesday afternoon in the church, with the rector, Rev. T. H. Floyd, in the chair.

The meeting opened with prayer, after which Mr. Floyd called upon the vestry clerk, Mrs. Graystock, Sr., to read the minutes of the 1939 vestry. Mrs. Graystock was re-elected vestry clerk.

The financial statement was presented by the people's warden, W. Robinson and showed a very favorable report and quite encouraging to the congregation. The missionary giving showed a gain of approximately forty per cent over the previous year.

Mr. Floyd reappointed John Collins as his warden, and W. Robinson was re-elected people's warden.

The church auditor and treasurer of St. Mark's Cemetery, R. Dixon, gave the cemetery board report.

The Sunday school report was read by Miss Pickell, in the absence of the superintendent, Miss Alma Robinson. The Women's Auxiliary report, read by Mrs. Graystock, Sr., in the absence of Mrs. John Collins, treasurer, said, "I feel that special mention should be made at this time of the Women's Auxiliary, who not only met their fees and pledges in full for the past year, but made a most substantial donation to the churchwardens." This the rector pointed out, is most gratifying and appreciative and he thanked the member for this endeavor.

Before the adjournment of the meeting, Mr. Floyd gave a hearty vote of thanks to Mrs. John Collins, ogranist, for her faithful services during the year.

LABOR OF LOVE

Three hundred thousand students are contributing their time in repotting the plaza in front of the Imperial Palace in Tokyo, Japan.

BRIDGENORTH

Crokinole Party Is Held By W.A.

BRIDGENORTH, Jan. 31 (ENS) The W.A. of the United Church held a Progressive Crokinole Party in the basement on Thursday evening. There was a nice crowd which filled twelve tables for Crokinole, and others bowled. Mrs. E. Doughty won the prize for the ladies, and Mr. Ralph Jopling won the prize for the gentlemen. Everyone enjoyed the fun and also the great variety of sandwiches served with coffee before going home.

Mr. and Mrs. M. Fowler, Mrs. Wallace Nicholls and Mrs. D. Tranor spent last Wednesday in Lindsay.

Miss Mary Moore began her new duties at the Westclox on Monday.

Mr. and Mrs. George Ball spent Sunday in Toronto.

Miss Hilda Mann has returned to Peterborough after spending several weeks with her parents.

Miss Opal Robinson has returned from spending two weeks' vacation with friends in Lindsay and Peterborough.

Mr. Melville McWilliams began cutting ice on Monday. The ice is of good quality this year and is about 18 inches thick.

Lakefield

Mr. Percy Hart is visiting at the home of his brother, Dr. Henry Hart of Aylmer, Ontario.

Mrs. Beatrice Windrim of Fowler's Corners was a week-end visitor to friends in the village.

A number of the Fairview Young People motored to the village Saturday night to skate in the rink.

Miss Verna Davis of Young's Point was a week-end visitor of her cousin, Miss Jean Foster.

Mr. and Mrs. Robert Carney and son of Peterborough were Sunday visitors of Mrs. Carney's brother and family, Mr. and Mrs. Clarence Foster.

Mr. and Mrs. Leonard Hadden and son of Peterborough spent Sunday with Mr. and Mrs. Roy Bullock and family.

Finns Keep Pavilion

NEW YORK, Jan. 31—(AP)—Finland has renewed its contract for its pavilion at the New York World's Fair. Fair officials said the contract was signed Dec. 19, but was kept secret because it was believed the people of this country might consider the action in bad taste.

ASKED TO AID RED CROSS

Every wage earned in England has been asked to give a penny a week to the new Red Cross Fund launched by the Lord Mayor of London.

SAVE 30%

TAMBLYN Norwegian Cod Liver Oil

Biologically Tested

Practically all the disagreeable taste and odor has been removed by a special process

Guaranteed Vitamin Potency

16 oz. Reg. 75 52c 40 oz. Reg. 1.45 99c

BEARS PROFIT SHARING COUPON

TAMBLYN SAVES YOU MONEY

In making a purchase your first thought is "Quality". If you are able to procure "Excellent Quality" at a better price than you had anticipated paying, you are no doubt pleased. At your Tamblyn Drug Store you can do that. Take as examples the two top items of this advertisement, both of which are hard at the present time to procure and the merits of which need no introduction. On the left we have Pure Norwegian Cod Liver Oil while on the right we offer first press Olive Oil from the private vineyards of Nice, France and both at unbelievably attractive prices. Add to that the fact that these two items bear Profit-Sharing coupons and you will be convinced that Tamblyn does SAVE You Money and not alone on these two commodities but on many, a few of which we specially mention in this our recommendation of

Suggestions and Bargains for the Balance of the Week

SAVE 30%

TAMBLYN Pure Olive Oil

Made from selected Olives grown in France

Very pure and palatable. Ideal for either medicinal or cooking purposes

4 oz. Reg. 25c 17c 8 oz. Reg. 45c 31c

16 oz. Reg. 75c 52c

BEARS PROFIT SHARING COUPON

SAVE 41c

Prophylactic Tooth Powder Reg. 40c

Prophylactic Tooth Brush Reg. 50c

Both for 49c

SAVE 25%

Baby's Own Cough Syrup Reg. 22c 17c Reg. 38c 29c

BEARS PROFIT SHARING 1 POINT COUPON

Parfinol Mineral Oil Reg. 47c 34c Reg. 87c 64c

BEARS PROFIT SHARING COUPON

Blaud's Iron Tonic Capsules . . 100's Reg. 98c 73c

BEARS PROFIT SHARING 3 POINT COUPON

Triple Tonic To build you up . . . . . Reg. 89c 66c

BEARS PROFIT SHARING 3 POINT COUPON

Dentaline Antiseptic . . Reg. 39c 29c Reg. 77c 57c

BEARS PROFIT SHARING COUPON

MODESS Safe—Sure

Package of 12 – 23c

Package of 30 – 49c

Package of 48 – 73c

Colgate Shaving Offer

Colgate Shave Cream
Colgate Tooth Powder
Ever Ready Razor
2 Ever Ready Blades

All For 29c

Louis Phillipe Angelus Lipstick 89c

23c 45c 79c

For Burns, Bruises, Sores and Abrasions

Enlargement Special

A beautiful leatherette frame containing an enlargement 6½" x 10" from your favorite negative. 59c

Colored in oils 79c

23c KOLYNOS 39c

SCOT-TISSUE Soft as old linen 2 for 27c

PEPPERMINT Patties 1-pound packages 23c

PERTUSSIN Cough Syrup To soothe irritated throats 59c - 1.39

Alphamettes

A concentrated Cod Liver Oil capsule by Ayerst

Each capsule equals in vitamin potency 4½ teaspoonfuls of Cod Liver Oil

25's 1.00
50's 1.85
100's 3.50
500's 15.00

Scott's Emulsion

Pure Cod Liver Oil made into a palatable and easy-to-take emulsion

53c - 98c

PASMORE'S Bronchial Mixture To give prompt relief 49c

HYGEOL Antiseptic Cleans dentures without brushing 35c - 60c

KLEEREX Ointment For skin irritations 50c-1.00-2.00

HOUSEHOLD

Ivory Soap, large ..... 9¢
Ivory Soap, medium ..... 6¢
Sunlight Soap ... 10 for 49¢
Oxydol ..... 21¢—59¢
Chipso ..... 19¢—45¢
Lux Flakes ..... 10¢—23¢
Princess Flakes .... 2 for 27¢
Ivory Flakes ..... 10¢—21¢
Ivory Snow, large ..... 21¢
Tamblyn Soap Flakes ... 54¢
Old Dutch Cleanser ..... 9¢
P & G Soap ..... 3 for 10¢
Fels-Naptha Soap ..... 7¢
Sani-Flush ..... 27¢
Tintex Curtain Ecru, 2 for 25¢
Owen's Nu-Clean ..... 25¢
Old English Wax .. 49¢—88¢
British Silver Polish ..... 19¢

SOAPS

Boracic and Cold Cream Bath Soap ..... 3 for 23¢
Boracic and Lanolin Toilet Soap .... 6 for 23¢
Guest Ivory ..... 6 for 25¢
Palmolive ..... 4 for 22¢
Lux ..... 6 for 32¢
Baby's Own ..... 3 for 25¢
Infant's Delight ... 5 for 24¢
Manyflowers .... 3 for 11¢
Fairy ..... 3 for 14¢
Woodbury's . . .... 4 for 24¢
Camay ..... 5 for 23¢
Kirk's Castile ..... 5 for 19¢
Jergens' Carbolic .. 5 for 23¢
Lifebuoy ..... 3 for 21¢
Paisley Oatmeal .. 3 for 19¢
Coleo ..... 3 for 10¢
Palmolive, giant .. 3 for 25¢

Ayerst Cod Liver Oil

The original bottled sunlight. Pure Newfoundland oil treated to prevent disagreeable taste.

4 oz. 40c 16 oz. 1.00

Ayerst 10-D Cod Liver Oil

Especially for infants—the added Vitamin D aids in bone and teeth formation.

4 oz. 67c 16 oz. 1.69

Waterbury's Compound

A palatable mixture containing extract of Cod Livers

For Chronic Colds, Bronchitis, etc.

16 oz. 93c

Dorothy Gray Special Dry-Skin Mixture

REG. $2.50 NOW $1 LIMITED TIME

A luxury special! Dorothy Gray Special Dry-Skin Mixture now less than half price. Rich, luscious night cream, coaxes dry, "weathered" skin to feel beautifully soft and pliant. Get several.

SAVE 40%

Tamblyn A, B, D Vitamin Capsules 50's Reg. 1.23 73c

BEARS PROFIT SHARING 4 POINT COUPON

Tamblyn Nerve Food Tablets ..... Reg. 39c 23c

BEARS PROFIT SHARING 1 POINT COUPON

Tamblyn Sweet Nitro Kidney Pills ..... Reg. 39c 23c

BEARS PROFIT SHARING 1 POINT COUPON

Tamblyn Iron and Yeast Tablets ... Reg. 49c 29c

BEARS PROFIT SHARING 1 POINT COUPON

Creo-Pine—the Cod Liver Tonic .... Reg. 89c 53c

BEARS PROFIT SHARING 3 POINT COUPON

Santax Tooth Brushes ..... Reg. 50c 29c

BEARS PROFIT SHARING 2 POINT COUPON

Tamblyn Halibut Liver Oil Capsules Reg. 79c 47c Reg. 1.39 83c

BEARS PROFIT SHARING COUPON

Fitch Shampoo.... 75c size
Fitch Hair Tonic...15c size

Both for 59c

LYSOL When an antiseptic is needed 35c-65c-1.25

NUJOL For habitual constipation 29c - 49c 83c

Cutex Polish Remover 35c

And a handy Cotton Dispenser FREE

Tampax 5's ... 25c 10's ...39c 40's . 1.17

SAVE 50% Stationery

A fortunate purchase makes possible this remarkable saving.

24 Sheets Paper
24 Envelopes
Extra Heavy Quality
35c Value

17c

SAVE 25% Hot Water Bottle

Highest grade One-piece construction

Guaranteed 3 Years

Choice of 3 colors

Reg. 99c 73c

BEARS PROFIT SHARING COUPON

Free Delivery Anywhere in the City

Phone 9901

G. TAMBLYN LTD.

337 George St.

RHEUMATISM . . . NEURITIS

Overcome mineral deficiency ailments with NOVA-KELP, the NATURAL food supplement. Attacking the cause is better than dosing the symptoms! *Prevent* and *correct* rheumatic, nervous, glandular, and skin disorders in your family!

Sold at all drug stores.

NOVA-KELP from Nova Scotia

$250.00 Nova-Kelp's NEW contest Entry forms at your druggist

FOR EXTRA MONEY, YOU CAN RENT THAT SPARE ROOM OR SELL YOUR USED FURNITURE, OLD STOVE, REFRIGERATOR OR CLOTHES

Phone 4641

Bring or Phone your Ad to the Ad Taker before 1 o'clock Daily and on Saturday, 10 o'clock.
Rates Low as 1c per word.

Extra Cash

Births
Marriages
In Memoriam
Cards of Thanks
Deaths

DIED

CAREY, John. — In Peterborough, Wednesday, January 31, 1940, John Carey, son of the late Patrick Carey and Mary Corkery, aged 87 years. Requiem Mass in Chapel of the House of Providence, on Thursday morning at 9 a.m. Interment in St. Peter's Cemetery.

RUTHERFORD, Mrs. Annie. — On January 30, Annie Rutherford, wife of the late Joseph Rutherford, in her 95th year. Funeral from her late residence, corner of Church and George street, Omemee, Friday, February 2, at 2.30. Interment, Emily Presbyterian Cemetery.

HOULIHAN, Edward John.—At rest in Downeyville, Tuesday, January 30, 1940, Edward John Houlihan, husband of Margaret O'Neil, aged 72 years. Funeral will be held from his late residence, Downeyville, Friday, February 2, at 9 a.m. Requiem Mass at St. Luke's Church. Interment St. Luke's Cemetery, Downeyville.

COOK, Charles David.—In Peterborough on Wednesday, January 31, 1940, Charles David Cook, beloved husband of Elizabeth McClure. Remains resting at his late residence, 615 Weller street. Funeral from Trinity United Church on Friday, February 2, at 10.30 a.m. Interment in Charlotte, Vermont.

BEHAM, Mrs. Ellen.—At the family residence, Cottesmore Avenue, Cobourg, Wednesday, January 31, 1940, Ellen Cleary, widow of Thomas Beham. Funeral Saturday, February 3, from above residence at 8.45 a.m., to St. Michael's Church and Cemetery, Cobourg.

CARD OF THANKS

Mr. Lawrence Wright wishes to thank the doctors, sisters and nurses of St. Joseph's Hospital, D. Belleghem and Sons, and all the kind friends who sent flowers or helped in any way during his recent sad bereavement.

FLORISTS

DAVID JORDAN, FLORIST.
Service at all hours 316 Charlotte (op Clinic) Telephone 4982 Day or Night

THE PETERBOROUGH FLORAL CO
Flowers Delicately Arranged
For All Occasions.
436 Water Telephone 6912—Nights 6748

TURNBULL'S FLOWER SHOP
Cut Flowers, Funeral Designs, Potted Plants Service at all hours. 441 George St. 'Phone 7583—Nights 8586

FUNERAL DIRECTORS

GEO. G. HENDREN & SON
FUNERAL AND AMBULANCE SERVICE
PHONE LAKEFIELD DAY 40, NIGHT 52

COMING EVENTS

First insertion, 20 words or less, minimum charge, 50c Subsequent consecutive insertions 40c per insertion. All over 20 words, 2c per extra word per insertion.

CARD PARTY, Friday, February 2, 8 p.m., auspices of St. George's Ladies' Evening Guild, in church basement.

ANNUAL MEETING.—The Annual Meeting of the Shareholds of the Central Smith Dairy Co. will be held at the School House in School Section No. 2 Smith, No. 7 Highway, on Saturday, February 3, at 2 p.m.—A. I. Edmison, Secretary.

BACON, BUTTER, EGGS AND Flannel Blankets, together with special prizes. Three door prizes; at Knights of Columbus Social Evening, Tuesday.

MILITARY EUCHRE AND BRIDGE will be held under the auspices of the 57th Chapter I.O.D.E. on Monday evening, February 5 in the Legion Hall. Proceeds for war work. For table reservations Dial 6149 or 6993.

PLAY YOUR GAMES in Comfort. Tonight at the Legion Hall. Woolcott Blankets, Hams, Eggs and Bacon. Admission, 25c. Games commence at 8.30.

SACRED HEART RINK—To-night Sodality Skating Party. Admission, 15c and 20c. For hockey engagement, Dial 9039.

VALENTINE TEA and Sale of Home Cooking, under auspices of Murray Street W.A., will be held on Wednesday, February 14, from three to six o'clock at the home of Mrs. J. A. Morgan, 474 George Street.

DISTRIBUTION OF PRIZES.—Thursday, February 1, basement of Sacred Heart Church, 8.30 p.m. Entirely new selection of prizes. Admission, 25c; extra card, 10c.

PERSONALS

MEN! WANT VIM? TRY RAW OYSter Tonic, OSTREX TABLETS, to pep up whole body quick! If not delighted with results first package, maker refunds its low price. You don't risk a penny. Call, write McDermid-Jury in Peterborough, and all other good Drug Stores.

3a Hairdressers 3a

JEAN JONES, 186 PRINCE—MACHINE and Machineless Waves. Guaranteed Dial 8543.

PERSONALS

3b Fume Baths 3b

MINERAL FUME BATHS
LOCATED IN YOUR CITY SINCE 1928.
MRS. E. WALL, 220 BROCK. DIAL 3157.

Taxis

HAROLD HOWELL, TAXI.
DIAL 8525.

TELEPHONE DRUMMOND FOR SERvice—7540

FOR SALE

4 Miscellaneous 4

THREE STEEL HOPPERS, ONE IRON Ripsaw, Table. Peterborough Metal.

LARGE SIZED CREAM ENAMELLED Baby's Bed. Telephone 8771.

GIRL'S RED COAT, HAT AND MUFF, in good condition, size 8. Apply to 544 Murray, or Telephone 6421.

SINGER DROPHEAD, CHEAP FOR cash. Dial 8740.

STRICTLY FRESH PREMIUM EGGS. Brault's Poultry Farms, Centre House, Wolsley Street. Telephone 5692.

SKI PANTS, JACKET, MITTS AND Cap, size 18, Navy Blue; Pair of Elk Snow Boots, size 6 $10.00 for Outfit. Dial 4876.

HOUSEHOLD FURNITURE, INCLUDing Chesterfield, Beds, Table, Sewing Machine (Singer), and Dishes. Apply between 5 and 7.30 p.m. To be cleared by Wednesday Evening. 504 Bolivar Street (corner Thomas).

'39 G. E. AUTO RADIO, HALF-PRICE for Cash. Dial 4320.

LADY'S SKATES AND BOOTS, SIZE 6, Steel Supports. Telephone 6577.

GERHARD HEINTZMAN APARTMENT Size Piano and Bench, in good condition. Cheap for cash. Parks' Studio, 208 Charlotte. Dial 7652.

TWO STORM WINDOWS, GLAZED and Painted, 3' 4¼" by 3' 8½". Dial 4568.

300 OLD MIXED COINS. 5 DUNLOP Street. Dial 3860.

CHOICE SILVER FOX FURS FOR Less Money from Ranch to Wearer. Lush Fur Farm. Dial 6045.

WHITE SEWING MACHINES, GUARanteed 10 years. Terms: $1.30 per week. Eight-Tube Electric Cabinet Radio, $19.50. Terms: 97c per week. Johnston's, George at McDonnel.

4a Seeds and Grains 4a

TWO HUNDRED BUSHELS EACH Wheat, Oats, and Barley. Price delivered 80c, 47c, 65c. Thomas Petrie, R.R. No. 8, Peterborough. Dial 7001.

5 Dogs, Cats, Birds, Etc. 5

DOGS BOARDED. HEDGLEY KENnels. Telephone 3316.

6 Fuel 6

EXTRA LARGE BUNDLES DRY CEDAR Kindling, 20 Bundles $1.00. Hard Slabs, $3.75 ½-Cord, cut 12". Kingdon Barrel Factory. Telephone 3230.

HARDWOOD, ALL GRADES, HANDpicked by Experts—Delivered for your Furnace, Heater, Annex or Range. Your requirements will receive our closest attention. Bob Curtin, 499 Chamberlain. For Quality and Service, just Dial 8650 or 8558.

ELM FURNACE BLOCKS, $1.75 QUARter-Cord. Albion. Telephone 5204.

TRY BAKER'S WOOD YARD — DRY Mixed Soft Wood, $2.50 per ½ Cord. Also Mixed Slabs, $2.50. Body Hardwood, $5.00 ½ Cord. Mixed Hardwood, $4.00 ½ Cord. Telephone 8315.

NOTICE.—BEST MIXED WOOD IN Town at the Price, $3.25 Half-Cord Albion Telephone 5204.

7 Livestock and Poultry 7

CHOICE GOBBLERS. TELEPHONE 6074.

ONE SOW, NINE PIGS, FIVE WEEKS. Austin Hogan, Indian River.

FOR SALE — 21 LEGHORNS 27 NEW Hampshires, 14 Rhode Island Reds, 13 Barred Rocks, half Pullets, balance year-old Hens. Dial 9219.

20 LEGHORN HENS, 55c EACH. DIAL 8381.

HOLSTEIN, 5 YEARS, FRESHEN FEBruary last. Keene 37 ring 13.

NINE HOGS, WEIGHING ABOUT 100 Pounds. Telephone 20 ring 21, Keene.

150 NEW HAMPSHIRE PULLETS. Telephone Keene 19 ring 42.

12 PIGS, 90 POUNDS EACH. ROY Slater, Lakefield Highway.

EIGHT PIGS, SIX WEEKS OLD. C. McCracken. Telephone Warsaw 16-23.

8 Real Estate 8

5 Rooms, South-end	$1400.00
3 Acres, House and Barn	$2100.00
6 Rooms, Brick, sewer	$2600.00
West Side, 7 Rooms, modern	$4500.00
10 Acres, good bldg., greenhouse. Trade for Small House in City.	
150-Acre Farm. Trade for Acreage or City House.	

J. A. GIBBS, 95 Hunter St. W. 3843.

FOR SALE — SEVEN-ROOM BRICK Veneer House, South side Bridge Street, Lakefield, lately occupied by Miss Annie McKibbin. For terms and other particulars, apply Mrs. Smith, 646 George Street, Peterborough, or Edgar L. McKee, Campbellford.

BRICK 6 ROOMS, 3-PIECE BATH, furnace, garage, good lot $2,200
60 Acres, 3 Bush, Brick Bungalow, hardwood floors, barn. Would deal on City Property $4,000
M. STOREY
374½ George Telephone 6573.

9x Building Materials 9x

PETERBORO METAL CO.
ROOFING, DOORS, WINDOWS, BELTING, PIPE, JUTE BAGS, STRUCTURAL STEEL
NEW AND USED LUMBER
SIMCOE AND BETHUNE TEL. 8301

10 Used Cars 10

1936 CHEVROLET COACH, EQUIPPED with Defroster, Heater, New Tires, New Generator, New 17-Plate Battery. Best cash offer. Jack Billingsley, Western Avenue, Peterborough.

Sell That Unnecessary Piece of Furniture Through a Classified Ad.

TO RENT

11 Miscellaneous 11

BLACKSMITH AND WOOD WORKshop, well equipped. Telephone 7023.

BRICK BUNGALOW, EDGE OF CITY. Store and Dwelling, edge of City. Also Small Store, suitable for Gas Station. Apply 310 Rubidge.

11x Apartments for Rent 11x

APARTMENT, FIVE ROOMS. APPLY 309 Maitland.

APARTMENTS, EXTRA WARM, THERmostat controlled, Furnished, Unfurnished, Couples, Business Girls. 709 Water.

UPSTAIRS FLAT. DIAL 5427.

APARTMENT, UNHEATED. APPLY 646 Bethune.

THREE-ROOMED APARTMENT, KITchenette, bath, adults. 614 Stewart.

FOUR-ROOMED HEATED APARTment, refrigeration, fireplace, sunporch, garage. 7426.

11xx Houses to Rent 11xx

EIGHT-ROOM BRICK HOUSE, IN Lakefield. Apply Mrs. Gibson, Telephone 26.

FOR RENT—7 CRICKET PLACE, March 1st. Rent $20.00. Dial 3429.

SEVEN-ROOMED HOUSE, CENTRAL. Apply, after 5, 266 Aylmer.

LARGE HOUSEKEEPING ROOM, FURnished, and heated. 164 Aylmer. Dial 5947.

LIGHT HOUSEKEEPING ROOMS, heated. 701 George.

LARGE LIGHT HOUSEKEEPING Room, heated, central, excellent for Business Girls. Dial 4155.

MODERN HOUSE, $22.00. 332 BURNham. Apply 587 Bolivar.

HOUSE TO RENT. APPLY 110 MONAghan Road.

MODERN HOUSE, $22.00. 332 BURNham

MODERN 5 - ROOM BUNGALOW, thoroughly insulated. Telephone 5604 before 5 p.m.

12 Rooms 12

UNFURNISHED HEATED ROOM. 209 Murray.

FURNISHED HEATED ROOMS FOR Light Housekeeping. 292 Brock.

THREE ROOMS, GROUND FLOOR, private entrance; near Westclox. Dial 5136.

FURNISHED HEATED BED-SITTINGRoom, central. 642 George.

HEATED ROOM. DIAL 3891.

TWO UNFURNISHED ROOMS. 128 Park.

HEATED ROOM, FURNISHED OR UNfurnished, hot water; suitable for Business Girl. Call after 7 p.m., 327 Simcoe.

TWO HOUSEKEEPING ROOMS, UNfurnished. 261 Hunter Street W.

To Advertisers

Classified Advertising must be phoned or brought into the office by 10 o'clock on Saturday and 1 o'clock during the week.

WANTED

15 Miscellaneous 15

TO BUY—SAWING MACHINE. STATE particulars, Box 315, Examiner.

WANT TO BUY, CUTTER AND SET OF Heavy Farm Double Breeching, all first-class condition. Douro 2 ring 2-1.

GOOD STRONG TELESCOPIC FIELD Glasses, Binoculars, 22 Rifle, 25-20 Rifle, Rifle Telescope. Write Box 313, Examiner.

WOOD TO SAW. DIAL 3148.

TWO OR THREE ROOMED FLAT, heated or unheated. Unfurnished; central. Write Box 305, Examiner.

ELECTRIC STOVE (4-PLATE), APARTment Size, nearly new; also Jacket Heater. Write Box 304, Examiner.

SAW TABLE FOR CORDWOOD. WRITE Box 274, Examiner.

ONE OR TWO UNFURNISHED Ground Floor Housekeeping Rooms, North, central. Write Box 292, Examiner.

GOOD PIANO, HEINTZMAN PREFERred. Will Move, Tune, Store, with option to Buy; personal use. 7794.

LIVE POULTRY — MARKET PRICE M. Katz, 6850. 342 Stewart.

LIVE POULTRY — PAY HIGHEST Prices. M. Florence. Telephone 6823

LIVE FOWL — PAY HIGHEST PRICE M. Gishman. Telephone 8298.

SCRAP IRON - WASTE PAPER
MARKET PRICES DAILY
PETERBORO METAL CO.

WOOD TO SAW. FONTAINE, 3871.

LIVE POULTRY WANTED — MARKET Prices. A. Lantin. Telephone 6297

WOOD TO SAW. 6643.

HIGHEST PRICES PAID FOR RAGS, Paper, Iron, and Metals. J. Burfield. Dial 8368.

17-Help Wanted, Male or Female-17

HOW TO QUALIFY FOR A GOVERNment Job as Letter Carrier, Postal Clerk, Customs Examiner, Clerk, etc. Free Booklet. The M. C. C. Schools Ltd., Toronto (10). Oldest in Canada. No Agents.

18 Help Wanted, Female 18

EXPERIENCED HAIRDRESSER. MUST be good Fingerwaver. Write at once, stating qualifications, Box 314, Examiner.

MIDDLE-AGED HOUSEKEEPER FOR Family of Two; sleep in. Dial 6800.

EXPERIENCED GENERAL, SLEEP OUT. Apply Mrs. W. T. Hall, 532 Weller Street.

GIRL TO DO HOUSEWORK. TELEphone 8645, between 1 and 6.

WANTED

19 Help, Wanted, Male 19

ATTENTION, CAR OWNERS! WE PAY cash weekly for selling nationally known Nursery Stock. New plan means easier sales, more commissions. Full or part time. Luke Bros., Nurseries, Montreal.

BECOME A JITO INDEPENDENT Dealer—District exclusive. Handle Two Hundred Necessities—Tea, Coffee, Food Products, Medicines, Toilet Articles, etc. Start now under our Thirty Day Trial Offer without risk. Free Catalogue and information. JITO Products, 1435 Montcalm, Montreal.

BOY, WITH BICYCLE. APPLY JUBY'S Store.

SALESMAN WANTED, MUST BE BOND ed, car essential; salary and commission. Singer Sewing Machine Co., 293 George Street.

19x Agents Wanted 19x

AGENTS WANTED.
SELL WHAT EVERY HOUSEHOLD Needs! Familex Salesmen, live Selling guaranteed Familex Products. QUICK AND SURE SALES — FAIR PROFITS. REPEAT ORDERS. Get Facts and Catalogue to-day. FAMILEX PRODUCTS, 370 St. Clement, Montreal.

20 Employment Wanted 20

MARRIED MAN, EXPERIENCED IN General Farmwork; does not smoke or drink needs Job at once; separate House or Room desirable; no reasonable offer refused. Write Box 000, Examiner.

WOMAN WANTS HOUSEWORK BY Day; good references. Dial 5566.

RELIABLE MAN WANTS WORK LOOKing after Horses; life experience. Write Box 303, Examiner.

CATHOLIC GIRL (21) DESIRES POSItion as Mother's Helper; character references furnished. Write Box 311, Examiner.

CANADIAN LEGION HAVE LISTS OF Competent Returned Men to Fill Temporary or Permanent Positions. Give the ex-Soldier a chance to work for you. Telephone 6203.

21 Boarders Wanted 21

REFINED LADY OR GENTLEMAN TO Room or Board in new home; heated garage. Telephone 5288.

WARM FRONT ROOM, CENTRAL; Breakfast if desired. Dial 5303.

BOARDERS OR ROOMERS, CENTRAL. 491 Aylmer.

WHO CAN DO IT

22b Painters and Decorators 22b

DON'T JUST PAINT — COLOR STYLE your Home inside and out. Coleman Bros., The House of Color Styling. Telephone 4485. Moore's Paints.

PAINTING AND PAPERHANGING. George Hawke. Dial 8873.

DO THAT DECORATING NOW! 1940 Wallpaper, Winter Prices. Estimates Free. Workmanship guaranteed. 8700 and 8433.

22f Miscellaneous 22f

WOOD TO SAW. CLIFFORD SHANnon. 7764.

FROZEN PIPES
THAWED BY ELECTRICITY
GOODFELLOW'S
PLUMBING AND HEATING

EXPERT WATCH & CLOCK REPAIRS. Bert Austin, 216 Charlotte. Tel. 5451.

DUSTLESS FLOOR SANDING. J. H. Vance, 773 Aylmer. 7835.

25x Dressmaking 25x

DRESS, MANTLE MAKING, ALTERAtions. Furs Remodelled, E. Mitchell, 593 Harvey. 4936.

28 Cartage, Moving, Storage 28

SHORT DISTANCES, OR ANYWHERE in Canada or United States, Covered Padded Vans. Experienced, Courteous Man. Apply, full particulars, M. Rawlinson, Limited, 610 Yonge Street, Toronto.

34 Radio Service 34

SERVICE TO ALL MAKES OF RADIOS. PROMPT SERVICE. REASONABLE RATES. GLEDHILL & HUGGINS TELEPHONE 5906.

37 LOST 37

ONE NO. 616 CAR CHAIN, FRIDAY Night, between Lakefield and Peterborough. Telephone 109, Lakefield.

FOXHOUND, RED BRINDLE COLOR, North of Rice Lake. Percy Mulvey, Port Hope, Telephone 681.

BLACK AND WHITE WIRE-HAIRED Terrier. Answers to name of "Peaches." Telephone 6429, or 47 Sophia.

DO YOU KNOW

THAT THE QUICKEST WAY TO MARKET WITH YOUR FARM PRODUCE OR LIVESTOCK IS THROUGH THE WANT AD COLUMNS OF THE PETERBOROUGH EXAMINER. IT'S THE BUYERS' AND SELLERS' MARKET - PLACE

MONEY TO LOAN

WHICH DO YOU NEED?
AUTO LOAN
REFINANCING
OR BOTH?
SEE
DIXON & HURLEY
Peterborough, Ontario
391 Water Street Tel. 5542
Representing
Campbell Auto Finance Company, Ltd
ACCOUNTS ANYWHERE IN ONTARIO

PROFESSIONAL

44 Lawyers 44

HON. G. N. GORDON, K.C.
Law Office, 395-397 George Street.
Telephone 3577.

W. R. PHILP — Barrister, Solicitor, Notary Public. 385 Water Street. Telephone 8412.

JACOB LOW—Barrister, etc. Mortgage Loans. 219 Hunter Street W. Telephone 7423. Nights 6214.

PECK, KERR, McELDERRY & BORBRIDGE—Barristers, Solicitors. Money to Loan. Offices, 415-417 Water Street Telephone 4681. E. A. Peck, K.C. P. D. Kerr, K.C. V. J. McElderry, K.C., E. F. Borbridge, B.A.

JOHN A. BRADSHAW — Barrister and Solicitor. 380 Water. Telephone 9684.

W. B. GORDON
Barrister, Solicitor,
395 George Street.
Telephone 3577.

ELLIOTT & CHANDLER — Barristers, etc. Money to Loan. Offices: Kresge Building. Telephone 6675. A. L. Elliott K.C., M.P.P. R. J. Chandler, B.A.

49 NOTICE 49

MORTGAGE SALE

UNDER and by Virtue of the Powers of Sale contained in a certain Mortgage which will be produced at the time of Sale, there will be offered for Sale, by PUBLIC AUCTION, on THURSDAY, FEBRUARY 1ST, 1940, at the Hour of Two o'clock in the Afternoon, at 494 GEORGE STREET, in the City of Peterborough, by J. H. MILES, Auctioneer, the following Properties, namely:

ALL AND SINGULAR, That certain Parcel or Tract of Land and Premises situate, lying and being in the Township of Smith, in the County of Peterborough, and Province of Ontario, and being composed of Lot Number FORTY-THREE, according to and as shown upon Plan Number TWENTY-FOUR for the said Township of Smith. On the said Property there is said to be a Two-Storey Brick Veneer House, known as 192 Wolsley Street, with Frame Stable and Garage, and a well, and the said Property is said to be fenced on three sides.

TERMS: Ten per cent. of the purchase price to be paid down at the time of Sale, balance to be paid in cash within Thirty Days thereafter.

This Property is offered for Sale subject to a reserve bid. For further particulars and Conditions of Sale, apply to HALL, HALL & WELDON, 116 Hunter Street, Peterborough.

DATED at Peterborough, this 4th Day of January, 1940.

HALL, HALL & WELDON,
Solicitors for the Mortgagee.

IN THE SURROGATE COURT OF THE COUNTY OF PETERBOROUGH.

IN THE MATTER OF THE ESTATE OF ANGUS WILLIAM McPHERSON, Late of the City of Peterborough, in the County of Peterborough, Physician, Deceased.

NOTICE IS HEREBY GIVEN. That all Creditors and others having CLAIMS against the Estate of the said ANGUS WILLIAM McPHERSON, Deceased, who died on or about the Nineteenth Day of November, A.D. 1939, are required to deliver or send by post prepaid, on or before the 15th Day of February, 1940, to the undersigned Solicitor for the Executors of the said Estate, their names and addresses and full description and particulars in writing of their Claims and Statement of their Accounts and the nature of the Securities (if any) held by them duly verified by Statutory Declaration.

AND TAKE NOTICE. That after the said 15th Day of February 1940, the Executors will proceed to distribute the Assets of the Estate among the parties entitled thereto, having regard only to the Claims of which they shall then have had notice.

DATED at Peterborough, the 22nd Day of December A.D. 1939.

JAMES MORDYCE STRICKLAND,
375 Water Street,
Peterborough, Ontario
Solicitor for Executors.

50 AUCTION SALES 50

MILES' AUCTION ROOM, THURSDAY, February 1, 1.30 o'clock: Chesterfield Suite, Kitchen Cabinet, Brown Beds, Chairs, Stoves, Heaters, Tables, Coats, Bedding. J. H. Miles, Auctioneer, 494 George. Dial 4115.

FOR A SUCCESSFUL AUCTION—J. H. MILES, Auctioneer, Valuator. Tel. 4115

HOME IMPROVEMENT

Plumbing and Heating

FURNACE CLEANING

We have just Installed the Most Modern Furnace Vacuum Equipment. Have your Furnace completely overhauled and Cleaned Now.

JOHN L. P. SMITH
Heating and Plumbing. Dial 8765.

First White Settler In Lethbridge, Dies

EDMONTON, Jan. 31—(CP). — Howard F. Greenwood, 92, first white settler in what is now Lethbridge in Southern Alberta, died in hospital here yesterday.

Born in Halifax of a pioneer family whose predecessors were among the first settlers in North America, Mr. Greenwood, former accountant for the Hudson's Bay Company at Montreal and Winnipeg, came to Southern Alberta in 1883 by oxcart.

Mrs. Greenwood, daughter of the late Col. Fraser Stewart, one of the first chief factors of the fur company's Winnipeg Post, and her husband, lived in the first home built in Lethbridge which was known then as coalbanks. They were parents of the first white child in Alberta, Peter, who was born at Macleod.

They were hosts to Lord Lansdowne, former governor general of Canada, and Lady Lansdowne, during a visit of their excellencies to Lethbridge late in the 1800's.

Japs Hold Britons

LONDON, Jan. 31.—(CP) — The British government, it was disclosed today, is inquiring into the case of three British subjects arrested Jan. 1 by police at Kobe, Japan, on suspicion of violations of Japana's currency laws. One of the three is Rev. F. E. Watts, head of the Kobe Seaman's Mission.

Japan has imposed penalities for bringing into the country Japanese notes bought in the open market in Shanghai).

"TELL BILL GOODBYE" By Marie Blizard

CHAPTER TWENTY-NINE.

FABIENNE sat in the big cherry-red wing chair beside the hearth and leaned her head wearily against the back, closing her eyes.

"It's good to be back," she said, and sighed contentedly.

Ellen cast an eye at the clock and then looked at the girl opposite. With her eyes closed, Fabienne showed the ravages of her illness sharply. The thinner lines of her svelte figure showed clearly beneath her frock and there were new planes and shadows on her young face.

Ellen said, "Fab, I think you ought to go somewhere and get a lot of rest and sunshine." She was going to add, "and peace," but she didn't know why she wanted to say that, so she said no more.

"All I want to do is get back to work," Fabienne said, opening her eyes. "Don't you want me here?"

"Of course I do! I'll take your bag in and hang up your dresses. I suppose the trunks will come back later."

Fabienne said, "Don't go yet. I want to talk to you." But when Ellen sat back, calmly waiting for her to speak, Fabienne fell silent again, her eyes roaming around the room. It was a nice room, a little shabby and without comparison to the drawing room of Gertrude's apartment, or the big spacious living room that spread across the front of the house in Maryland. There were books and plants and hearths in those rooms, too, but this room had an air of being lived in by peaceful people. And it was rich with the memory of quiet hours here with Bill, with unsung melodies.

"I had a row with mother," Fabienne said suddenly.

"Is that the only reason you came back?" Ellen asked, smiling ruefully.

"I thought it was," Fabienne answered honestly, "until just this minute. It suddenly occured to me that I've been happier here than I've ever been before in my whole life. How would you account for that, Ellen? I've lived in some very beautiful places — villas in Italy, castles in the Tyrol and Gertrude's little house in Paris is really something. And yet everywhere else I've ever lived, including Aunt Edna's in Maryland, has always been a between-stop, if you know what I mean."

Ellen nodded. "This is a home you've earned. You pay your share here, Fab. Maybe that has something to do with it."

"Maybe," Fab answered uncertainly. "Ellen, I owe you an explanation."

Ellen colored swiftly and stopped her, saying, "Please, my dear, we never owe each other any explanations. We're friends."

Fab's eyes opened wider. "It wasn't anything important. I was only going to tell you about the row with mother. I want you to know it wasn't her fault. I'm just the wrong kind of a daughter for her. I always have been. The world's full of girls who would love to be the kind she wants. She's ambitious for me. Only I prefer to be ambitious for myself. We're just two opposites who meet and then the sparks fly. It must be chemical!"

Ellen kept quiet, knowing that Fabienne was trying to talk something out for herself.

"Take Nicky"—she was not looking at Ellen and so did not see her drop her eyes—"I'm pretty fond of Nicky and if mother hadn't interfered, made it so clear that she wanted me to marry him, it might have gone on to just that conclusion. But as soon as she said I should marry him, I got up in arms.'

"Perhaps it will work out the right way, now, Fab," Ellen said.

"And then there was the matter of Bill," Fabienne went on as if she had not heard Ellen. "That's what got my ire up this time."

"What about Bill?" Ellen asked, eagerly.

"Mother wanted to cultivate him. She can't get over seeing young men as puppets. It feeds her ego to do something for them.' I could just hear her saying to her friends, 'I've found the most WONDERFUL young surgeon! Bob Whiting says that he's one of the rising people. You MUST have him look over Ogden's tonsils.' She'd have him around to dinner night after night and dropping in for tea . . sitting at her feet while she was sweet and helpful. And then, when these proteges of hers got famous, it's all dear Gertrude who's done it. It makes me sick. I told her so and then . . . well, here I am."

Ellen picked up a small object on the table beside her and regarded it thoughtfully. "Maybe your mother's ambition is sincere for you, Fab. Maybe she thinks that—that you and Bill—"

"Oh, no!" Fabienne said emphatically. "She didn't think anything of the sort. Besides, I told her that I—I didn't have any interest in Bill that way. And I was very clear about Bill's lack of interest in me except as a fellow worker and patient." There, she's almost done something very wrong. Ellen must not think anyone would think Bill was interested in her.

Ellen sighed. She guessed it just wasn't any use in hoping such things for Bill ad Fab.

She got Fabienne's big bag and took it into the bedroom. "This is too heavy for you," she told her. "Have you had dinner?"

"No, I thought you and I could dine together if you hadn't already had yours."

Ellen bent over the bag, keeping her face from Fabienne. "Have you heard from Ni—Mr. Barlett?"

Fabienne put a dress on a hanger and hung it in the closet. "No, not yet."

Ellen said, "You've brought three evening dresses. Planning a social whirl?"

Fabienne nodded, taking the dresses from her. "You won't see as much of me around the apartment as you used to, darling. I'm going to persuade Nicky to stay here for a while. And my other beaux are complaining because I've been out of circulation so long."

"You'd better talk to Bill before you make very many plans for late hours."

"Fabienne laughed. "Oh, Ellen, don't you know that other girls don't take Bill as seriously as you do Bill simply can't give ME orders, because I won't take them. There isn't any reason why I should," she finished, making each little word of the last sentence stand out emphatically, trying to make her feelings toward Bill quite clear.

Ellen shrugged, knowing the uselessness of trying to convince Fabienne when she was in that mood.

"Bill thinks you are an angel." Fabienne volunteered. "Your ears should have been burning after we left you last night. Both Bill and Nicky outdid themselves complimenting you."

The door bell rang sharply and panic assailed Ellen, making her forget that Fabienne had been saying.

She fled to the bathroom. "Fab, will you go to the door, please?"

Fabienne crossed the room, pressed the button that opened the lower door, and waited. She opened the apartment door.

Ellen heard her say, "Nicky! You darling! How did you find out that I was here?"

Nicky's voice was low, but Ellen heard him clear his throat and mumble something about calling her at her mother's.

Ellen went out. She held out her hand. "Hello," she said. "It's nice to see you again."

"Isn't he sweet?" Fabienne said, beaming at him. "He's come to take me to dinner—to take US to dinner. Haven't you, Nicky?"

Nicky's glance found Ellen, hoping she'd understand. "Sure," he said. 'That'll be just jolly."

(To be continued).

BULLETIN BOARD

IMPORTANT CALLS

Police	3535
Fire Dept.	5711
Nicholls Hospital	4691
St. Joseph's Hospital	3561
Examiner	4641

Specialist Dies

EDMONTON, Jan. 31.—(CP)—Funeral services will be held tomorrow for Dr. R. B. Wells, 72, well-known eye, ear and nose specialist, who died here Monday. Dr. Wells, born in Lynedoch, Ont., was past president of the Edmonton Art Museum and owner of one of the finest art collections in Western Canada. Before coming to Edmonton in 1896 he practised at Durham and Delhi, Ont. He was a graduate of the University of Toronto.

The Examiner CLASSIFIED ADVERTISING RATES

Cash Rate:
1 Cent per Word or Figure per Insertion, Minimum Charge ... 25c

Charge Rate:
2 Cents per Word or Figure per Insertion, Minimum Charge ... 35c

Box Numbers:
One or more Consecutive Insertions ... 10c

Coming Events:
Per Word per Insertion ... 2c
Minimum Charge ... 50c

Special Announcements:
Birth Announcements ... 50c
Engagement Announcements ... 50c
Marriage Announcements ... 50c
Death Notices ... 50c
Card of Thanks (up to 1 inch) 50c
In Memoriam (up to 2 inches) 75c
Over 2 inches (per inch extra) 50c

Legal, Municipal, Government, Auction Sales:
First Insertion, per agate line 12c
Repeat Insertions ... 6c

SCOTT'S SCRAP BOOK —By R. J. Scott

THIS IS THE FIRST "PLASTIC AIRPLANE", CONTAINING PRACTICALLY NO METAL EXCEPT THE ENGINE — THE BODY IS STAMPED IN TWO PARTS (IN TWO HOURS AND A HALF) OUT OF "DURAMOLD"

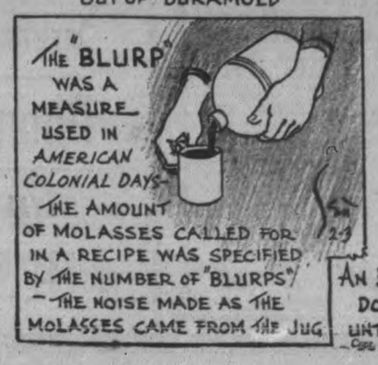

AN ELEPHANT DOES NOT REACH ITS FULL STRENGTH UNTIL ABOUT THIRTY-FIVE YEARS OF AGE

The Crossword Puzzle

ACROSS
1. Disintegrate
7. Scorch
8. Troubles
10. Killed
11. Egyptian god
13. Wail
14. Small island
15. Guido's lowest note
16. Not suitable
20. Conjunction
21. Small piece
23. Snarl
25. Decorated lower part of wall
27. Recline
28. Rumanian monetary unit
29. Paradise
31. Flows out
34. Revokes
36. Cry of pain
38. Passageway
39. Selenium (sym.)
40. Coconut-husk fiber
42. Slumbers
44. Chosen
46. Saunters idly
47. Exclamation
48. Musical pipe
49. Persian coins

DOWN
1. Ruminate
2. Balustrade
3. Vase
4. Sheep cry
5. Confined
6. Trees
7. To coagulate
9. Alone
10. A game
12. Apprehensiveness
17. Nothing
18. Places for apes
19. Pages (abbr.)
21. Gibe
22. Ankle-bone
24. Help
26. Scottish river
30. Closet
32. Salt
33. Slim
35. Greek letter
37. A band
39. Hastened
41. A flower
43. Malt beverages
45. Exclamation
46. Anger

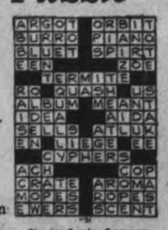

Yesterday's Answer

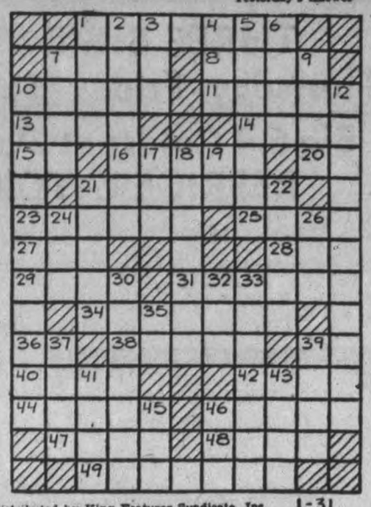

Distributed by King Features Syndicate, Inc. 1-31

SALLY'S SALLIES

Registered U. S. Patent Office.

The height of a girl's ambition is often between 5-8 and 6 feet.

BARCLAY ON BRIDGE

WRITTEN FOR THE EXAMINER
By SHEPARD BARCLAY
"The Authority on Authorities"

NOT GOOD DEFENSIVELY

HANDS WHICH richly justify an overcall do not necessarily have good defensive value, even if the holder was vulnerable at the time he made his bid. His hand may contain high cards which are called "defensive values" in all-purpose tables, but those values may shrink out of all proportion when the hand of the declarer or his partner has extreme distribution. If you hear the original bidder's partner jump immediately to game in the original suit, after hearing the overcall, it is almost certain he is short in the opponent's suit, probably with no more than a singleton and maybe not that.

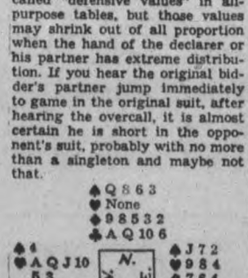

(Dealer: South. Both sides vulnerable.)

West's hand on this deal certainly constitutes a sound vulnerable overcall of 2-Hearts over South's 1-Spade. When North jumped at once then to 4-Spades, he advertised the type of hand he held for all to hear. Came then South's 4-No Trumps (Blackwood), North's 5-Diamonds, showing one ace, and South's 6-Spades.

This passed around to East, who doubled. South was Alfred E. Haeussler, who knew East as a player given to psychics, calls which he believes may mislead a declarer in the play, and "intuitive" doubles—or something. So he redoubled enthusiastically. Later East explained that he thought the double would make South play him for strength he did not have, and so enable his partner to beat the contract.

That bright idea cost his side 910 points. The heart A was led and trumped, two others of South's hearts ruffed, and the diamond Q discarded on clubs, making an overtrick. So besides the rubber bonus, the side got 1870 points when it made the redoubled contract instead of the 960 it would have produced if not doubled.

• • •

Tomorrow's Problem

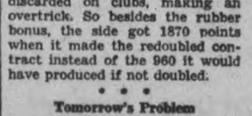

(Dealer: West. Both sides vulnerable.)

What is the best bidding of this deal?

Distributed by King Features Syndicate, Inc.

Trent River

Principal Goheen of Havelock conducted church services on Sunday afternoon in the absence of the pastor, Rev. A. McLauchlin, who took charge of the United Church service at Pembroke.

The annual congregational meeting of the United Church will be held on Thursday night. A skating party for the young people will be held the same night at the rink, after which members of Group 3 of the Ladies' Aid will furnish lunch in the church dining hall.

Miss Fleda Lobb of Warsaw spent the week-end at the parental home.

Mrs. W. J. Wright and son Foy of Havelock weer Sunday visitors with Mr. and Mrs. John Ruttan.

Miss Alice Hay, nurse-in-training at Nicholls Hospital, Peterborough, was a recent visitor at the home of her parents, Mr. and Mrs. John L. Hay.

Miss Lorraine Scott, eldest daughter of Mr. and Mrs. Victor Scott of Hastings, underwent an operation for appendicitis at Nicholls Hospital, Peterborough.

Mrs. John Free has been confined to bed through illness. Mrs. Raymond Free is in attendance.

Miss B. G. French left on Monday for Toronto to spend the week-end, and will be guest with Mrs. F. R. Maines.

The Misses Margaret Brown, Evelyn Brown, and Phyllis Brown (West Seymour) returned home on Friday night from Belleville where they spent the week in attendance at the Bay of Quinte Conference Winter School.

The skating rink was well patronized on Saturday night, and the ice was in splendid condition.

HENRY —By Carl Anderson

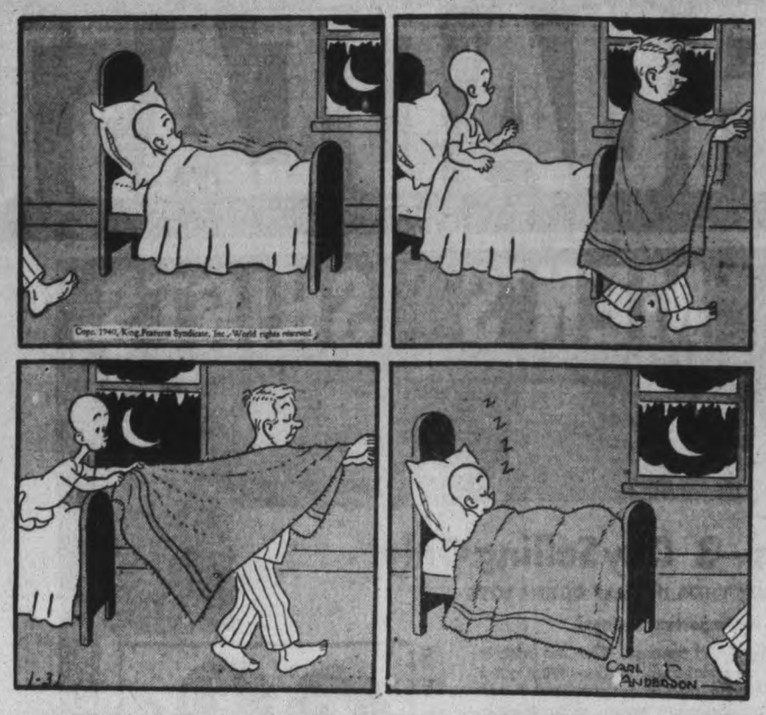

ROOM AND BOARD —By Gene Ahern

DONALD DUCK —By Walt Disney

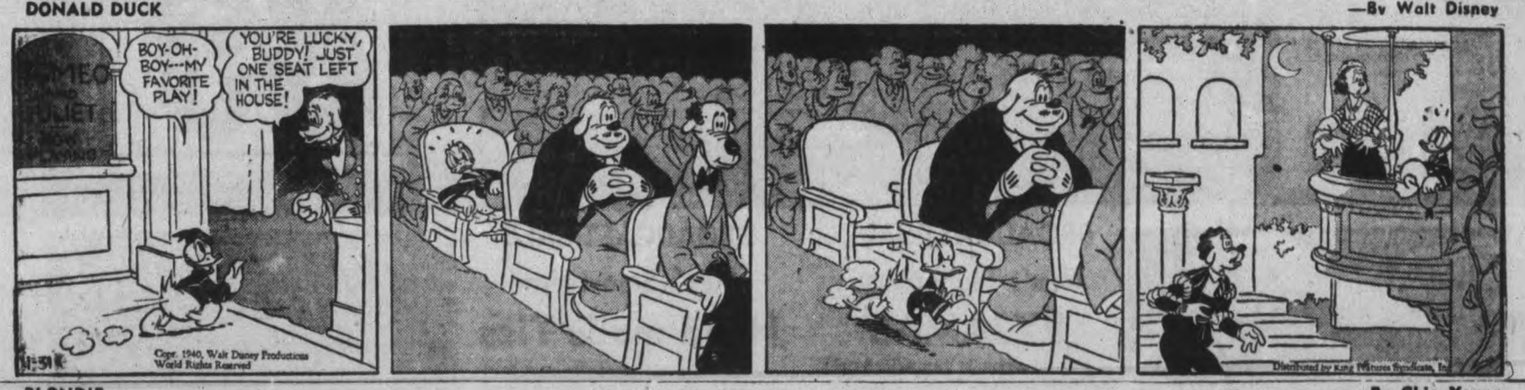

BLONDIE —By Chic Young

BRICK BRADFORD —By William Ritt and Clarence Gray

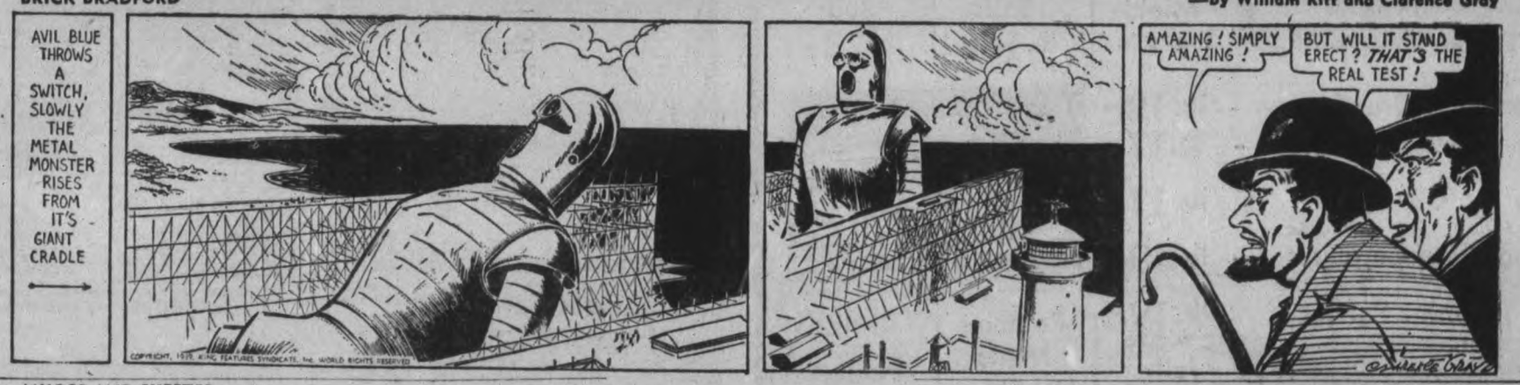

MUGGS AND SKEETER —By Wally Bishop

TILLIE THE TOILER —By Russ Westover

C D S BROADCAST SALE

BROADCAST SALE! MEN'S SHIRTS

300 Eaton-Made Shirts—3 Day Selling Only!

SEE THEM IN THE WINDOW—BUY THEM IN HALF DOZEN LOTS

Every Shirt new, fresh stock, Eaton made—a clue to the important savings!

Each February we stage this sale . . . . . and offer substantial savings. The low price is typical of the Broadcast Sale — and being Eaton-Made to strict specifications from good quality English and Canadian cotton broadcloth, you are assured of satisfaction! Fused collar attached styles in stripes, checks, allover patterns and plain white. The price is low — buy a half dozen Thursday! Sizes 14 to 17½ in the lot. Broadcast Sale, each, .89.

—Main Floor, C.D.S.

Features

- Well tailored to higher priced shirt specifications.
- Good fitting collar — fused attached style.
- Popular patterns and colors.

SIZES
14 to 17½
Sleeve Lengths
32, 33, 34, 35

89c

THREE BIG DAYS
Thursday - Friday - Saturday

Big 6.4 Coldspot Electric REFRIGERATORS

Big . . . New . . . Handsome! All Steel . . . Crisper and Fruit Basket! Interior Light! Water Bottles! 9-Point Cold Control! Dulux Exterior with Chromium Plating. 12 sq. ft. Shelf Area, 86 Ice Cubes, 58⅛" High, 29½" Wide, 26½" Deep. "COLDEX" insulation that helps keep your electric current costs low! Economic—reliable—convenient—a refrigerator that we believe has many of the conveniences you are accustomed to expect in MUCH HIGHER PRICED internationally advertised makes. The advanced planning for this Broadcast Sale brings it to you at a price that is LOW—extremely low—for a refrigerator of this kind. We think you will recognize this as a real opportunity—Buy Thursday for Savings!

EATON'S 5-Year Protection Plan. Five years' protection on sealed system and motor of "Roto Rite" mechanical unit. One year protection and service on whole refrigerator as outlined in the certificate accompanying it.

Cash Price
189.50
—Main Floor, C.D.S.

BROADCAST SALE
Men's Flannelette PYJAMAS

Important savings in these softly napped flannelette pyjamas. The kind men like for sleeping, full cut . . . well made . . . in the lapel collar style. Wide range of stripes in blues, greens, maroons, and greys. Sizes 36 to 46 in the lot. Broadcast Sale, suit **1.49**

BROADCAST SALE
Men's Smart New Hand-made Ties

A big companion offer to the Shirt Sale! EATON made ties of real silk and wool, rayon and real silk and rayon in a variety of checks, stripes, and all-over patterns. Buy several now! Broadcast Sale, each . . . . . **.49**

—Main Floor, C.D.S.

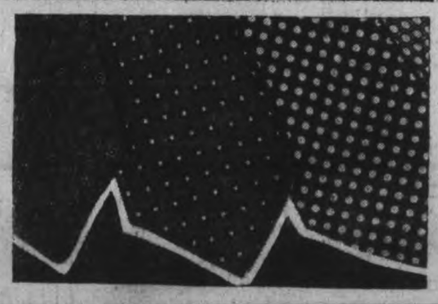

BROADCAST SALE

STORE HOURS
9 a.m. to 5.30 p.m.
Saturday
9 a.m. to 9.30 p.m.

OF CANDIES

Clear Mints	Fruit Balls	Golden Rod
2 lbs. 27¢	lb. 16c	lb. 23c

TOASTED
Cocoanut Crumbles - - lb. 18c
Assorted Chocolates - lb. 17c
2 lb. 33¢
Golden Glow - - - lb. 17c
2 lb. 33¢
Chocolate Caramels - - lb. 19c
2 lb. 37¢
Peppermint Patties - - lb. 19c
2 lb. 37¢

Jelly Beans	Rainbow Mints	Butter Fingers
2 lb. 23¢	lb. 17c 2 lb. 33¢	lb. 15c

Orchard Fruits - - lb. 15c

BROADCAST Sale LINENS and BEDDING

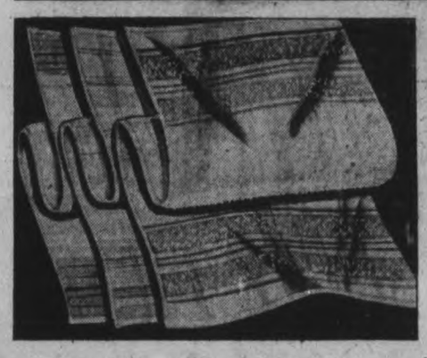

Absorbent Terry Towels

Real thick absorbent terry towels in white with colored borders, and white with colored checks. Colors include blue, coral, green mauve, and gold. Size about 22 x 44". Broadcast Sale, each . . . . . **.29**

"Colonial" Pillow Cases

One of the better quality hemstitched pillow cases made from strong white cotton, practically free from dressing, laundered and ready for use. Size about 42 x 33". Broadcast Sale, pair . . . . . **.59**

"Colonial" Sheets

Bleached white cotton sheets with hemstitched hem at top and plain hem at bottom. Double bed size, about 81 x 96" finished. Broadcast Sale, pair **2.59**

—2nd Floor, C.D.S.

IF YOU ARE UNABLE TO COME TO THE SALE, DIAL 5721 — NO CHARGE FOR DELIVERY

Dial 5721

Feature! Smart Comforters

WOOL FILLED

Outstanding feature value! Celanese rayon satin reversible comforter with an attractive stitched allover pattern. Range of colors include many combinations of rose and gold, wine and seasand, mauve and green, rose and green, brown and eggshell, etc. Bound with heavy silk cord edge. About 66 x 72". Broadcast Sale, each **5.95**

BLEACHED SHEETING

A fully bleached sheeting of a strong serviceable weight that should give excellent wear. 72" wide. Yd. . . . . **.39** 81" wide. Yd. . . . . **.45**

COTTON FILLED COMFORTERS

Cotton filled comforters covered in Cambric with attractive rayon satin centre and panel, well filled with cotton. Colors include rose, blue, gold, green and mauve. About 66 x 72". Broadcast Sale, each **2.98**

Extra! Chenille Spreads

Domestic and imported bedspreads in the new solid colors of turquoise, orchid, dusty rose. Also white background with pastel flowers in blue, rose, gold and turquoise. Size about 90 x 100". Broadcast Sale, each . . . **5.95**

Checked Tea Towels

Good quality checked tea towels at a very low price. Size about 22 x 32". Broadcast Sale. . **4 for .89**

—2nd Floor, C.D.S.

TERRY TOWELS

A new shipment just arrived from England at a price that is low! A good quality terry towel that should stand up for every day use. Red and blue stripes. Size about 22 x 44". Pair . . . . . **.59**

TERRY TOWELS

An economy price on a handy sized towel! Useful for hard every day use. Red and blue stripes. Size about 18 by 36 ins. Special . . . . . **6 for $1**

—2nd Floor, C.D.S.

C.D.S. BROADCAST SALE!

Smart Walkers
For Women and Growing Girls

A big special offer that makes Broadcast Sale shopping practical. The favorite oxford style for women and growing girls. Made of fine side leather with effective punchings. Good weight soles for service and comfort too. Medium low heels with rubber liffs. Size 3 to 8. Broadcast Sale . . . . . **1.89** PAIR

—Main Floor, C.D.S.

CANADIAN DEPARTMENT STORES

FEBRUARY

1940

Tomorrow
FAIR AND COLD.

The Peterborough Examiner

Last Year
MAXIMUM 28 - MIN. 2 Below Zero

VOL. LXXXIII, No. 27 PETERBOROUGH, THURSDAY, FEBRUARY 1, 1940 ★★ PRICE THREE CENTS

AGED FARMER AND HIS WIFE ARE FOUND SLAIN

Chamberlain Rejects Labor Plea

Refuses To Establish Economic Post, Fears Dictatorship

LONDON, Feb. 1 (CP) —Prime Minister Chamberlain in the House of Commons today rejected an opposition demand that he include in his war cabinet a minister to coordinate economic activities.

Replying to a motion by Herbert Morrison, labor, for such a change—a subject of political controversy—the prime minister said:—

"It seems to me the existence of a minister who would be the dictator over all (economic) departments the right honorable member described would change the position of the prime minister and I do not see what the prime minister would have left to do by the time this gentleman had given his orders to all departments."

Plan Export Council

Mr. Chamberlain said an export council would be set up under the president of the Board of Trade with leading businessmen helping in the effort to increase exports. He said the council would include officials of trade unions, representatives of the Treasury, and of the Ministries of Supply and Economic Warfare and the Foreign Office. Lord Stamp, noted economist, will be a member, Mr. Chamberlain announced.

"I think we may look forward to a very considerable concerted drive in order to take the greatest advantage of the opportunities of export trade which are open to us," the Prime Minister asserted.

Of the opposition proposal, Mr. Chamberlain declared: "I have reached the conclusion that this is no time for a change of this sort. I ask the House to support me."

Mr. Chamberlain earlier announced that terms of a financial

CHAMBERLAIN
(Continued on Page 2, Column 2)

Poderjay Freed After 5 Years In Bigamist Cell

AUBURN, N.Y., Feb. 1—(AP). — The door of Auburn prison swings open today to eject Captain Ivan Poderjay, who served five years for bigamous marriage to a bride who disappeared on her honeymoon.

The former Yugoslavian officer faces only a semblance of complete freedom, however, as immigration officials wait to hold him for deportation.

His trim bearing gone— he lost his right eye in a fight with another prisoner two years ago—the captain kept fast the secret of his missing bride throughout his imprisonment.

Agnes Colonia Tufverson, brilliant corporation lawyer, resigned her job in 1933 to become the 43-year-old bride of Captain Poderjay, international bon vivant.

The marriage took place in New York's Little Church Around the Corner, and the happy bride prepared for their European honeymoon.

Poderjay, at least, sailed. Agnes' sisters were mystified by her strange farewell telephone call the night of

POBERJAY FREED
(Continued on Page 2, Column 3)

Last Minute News Flashes

HELSINGFORS — (AP). — Tallinn despatches said the Soveit air base at Baltiski was taken completely by surprise and that several hangars and planes were destroyed by Finn airmen. Now Russia has ordered all important bases and cities in Estonia blacked out at night, it was said. The Russians were repulsed with heavy losses after making several attacks on an island held by the Finns on the north-eastern shore of Lake Ladoga, the communique reported.

LONDON, Feb. 1 — (CP). — Sinking of the 4,450-ton British steamship Bancrest, formerly called Ambassador, and the Swedish freighter Sylvia, 1,524 tons, as the result of torpedo and bomb attacks was disclosed to-day.

The Sylvia was bombed on January 27, and the Bancrest was torpedoed.

A French vessel, the 1,782-ton Honfleuraise, also was attacked, but reports did not say whether she was damaged or sunk. One member of the Bancrest crew was lost and 33 were saved.

Over 12,000 Russians Slain In Finn Invasion 300 Planes, 800 Fliers Shot Down, 400 Civilians Killed By 20,300 Air Bombs

SOMEWHERE IN FINLAND, Feb. 1 — (AP). — The Finnish command summarized the second month of the war to-day in a statement which said the invading army of Soviet Russia had lost "huge numbers of men and an immense amount of booty."

It did not give exact figures on the Soviet casualties, but army communiques have specified a total of more than 12,000 Russian dead to date, and unofficial reports have placed them far higher.

(Some neutral observers have remarked that the reported Russian casualties are far in excess of those in other wars on the basis of numbers engaged.)

General Hugo Oesterman, Finnish Army commander, received foreign correspondents at his field headquarters yesterday, but was silent on the number of Russian and Finnish casualties.

After two months of fighting, the Chief of the Finnish civil air defences reported on Tuesday that 300 Soviet planes had been shot down and 800 Russian airmen killed.

Finnish civilian casualties were given as 400 dead and 930 wounded in 642 raids in which 20,340 bombs were dropped on 207 localities.

Fifteen were killed and 60 wounded in a raid by 27 Soviet bombers on Rovaniemi in Northwest Finland yesterday.

Numerous communiques have listed thousands of pieces of armament and tons of ammunition and other equipment captured from the Russians. Five hundred tanks were reported captured or destroyed through mid-January.

Notably brief Russian communiques usually have reported that there were "no developments" or that the Red army made advances "in all directions." They have listed 70 planes of Finland's small air force as shot down.

An official Russian summary of casualties for the first three weeks of the war was issued December 23, listing Finnish dead at 2,200, and wounded at more than 10,000; with Russian dead 1,823, and wounded 7,000.

The Leningrad command reported that during the first three weeks, 1,302 Finns were taken prisoner, including 123 commissioned and non-commissioned officers. It made no mention of any Russians taken prisoner.

In a communique January 13, the Red army acknowledged the loss of 900 men on the Suomussalmi front, but said most of these were victims of the cold weather. It denied reports that 14,000 men of the 44th Division had been killed. It was not made clear whether the 900 listed as dead were included among the 1,823 reported December 23.

Huge Shipments Of B.C. Copper Going To Russia

VICTORIA, Feb. 1.—(CP)—British Columbia copper is being shipped in large quantities to Russia, provincial mine officials here said Wednesday.

They explained the copper from some British Columbia mines goes to Tacoma, Wash., where it is smelted and then goes into the world market.

(C. P. Browning, general manager of the Britannia Mining and Smelting Company's mine on Howe Sound, said the mine produced no refined copper but shipped concentrates to Tacoma, where they were sold before smelting. He said the mine does not know the ultimate destination of the metal.

Licensed To U.S.

OTTAWA, Feb. 1.—(CP)—All exports of copper from Canada are licensed and the government can deny licences in order to safeguard domestic and military requirements of copper and to carry out more effectually regulations respecting trade with the enemy.

British Columbia copper which was reported to have gone to a Tacoma, Wash., smelter and then was shipped to Russia was licensed for export to the United States, it was indicated here, but the government had no control over its re-export to the Soviet.

If it was found inadvisable to allow such shipments to Russia, the government could refuse a licence for export to the United States.

Revenue Minister Ilsley, commenting on a Victoria report staing B.C. copper was going to Russia via Tacoma, said: "This is the first I've heard of it and if it is brought to the attention of the government it will be investigated."

Britons To Dig Up Extra Taxes Of 476 Millions

LONDON, Feb. 1.—(CP)—Britons will dig into their pockets to the tune of an extra £107,000,000 ($476,150,000) before the end of March to help meet the cost of war.

That is the estimated yield of emergency war taxation. It is an addition to ordinary peace-level taxation.

In the financial year 1939-40, ending next March 31, Britons will turn over to the treasury £400,000,000 more than in 1917-18, the last year of the first Great War. Total yield of all taxes in the current year is only £5,000,000 short of £1,000,000,000.

Here's how the new income tax rate of seven shillings in the pound is going to affect people in various income groups:

The man with an income of £100.-000 annually will pay £81,000. The man with £50,000 annually will pay £38,000. The man making £30,000 a year will hand over more than £21,000.

Coming down to more modest levels, the married man with two children and an income of £1,000 annually will turn over £180 to the state. An artisan worker of similar family with £250 yearly pays no direct tax at all. But his contribution in indirect taxation will be considerable.

4 Fliers Killed

BELFAST, Northern Ireland, Feb. —(CP). — Four bodies were found to-day in the wreckage of a Royal Air Force bomber which crashed into a mountain on the County Antrim coast yesterday.

Kitchener Using Girl Inspectors At Anti-Aircraft Shell Plant

TORONTO, Feb. 1 — (CP). — Iron, steel and textiles still led Ontario's industrial activity, according to the weekly report of labor conditions in the province issued by Hon. Norman Hipel, Minister of Labor. Movement of female labor into factories was reported from Kitchener, where girl inspectors went to work inspecting anti-aircraft shells.

Brantford reported production schedules have been arranged in accordance with the raw products available and with orders in some instances behind schedule. The next few months is expected to show increased production and staff level, particularly among the iron and steel concerns.

At Chatham, tobacco companies are working full time while plants dealing in automobile accessories are also busy. One canning firm was reported "busier than usual for this time of year due to a large increase in their export business."

Electrical supplies, textiles and iron companies are busy at Guelph. Hamilton reported a bridge company and an agricultural implement firm busy on war orders.

There is a fairly steady demand for skilled mechanics. One Dundas machine shop, largest in the district, is reported extremely busy.

Considerable wood-cutting and pulpwood operations are going on in northern paris of Frontenac-Addington, according to a report from Kingston.

General industrial conditions in London are good, with steel and iron companies, cereal companies, glass and box concerns all busy.

Rubber companies at New Toronto are reported slightly busier, while a brass company is also hiring occasional help. Can and soup companies are also running at high speed.

Pembroke reported lumber jobbers continue to work with complete staffs. Although plenty of bush men are available, there was a shortage of good experienced top loaders.

A large garage building at Port Arthur has been taken over by the Department of National Defence to be used as a naval barracks. Considerable alterations will be made on the building.

The industrial situation remained firm at St. Catharines, with textile firms reporting business improved and paper industries very active.

Lumbermen are busy hauling in the Sudbury area but demand for general woodsmen was low.

CHINA HONORS CHATLEY

Herbert Chatley has been awarded the "Insignia of the Order of the Brilliant Jade, White Cravat, with Red and Blue Borders" by the President of the National Government of China.

Corporation Tax To Go Up 150 p.c.

Premier Hints Budget To Hit Ontario Standard Of Living

TORONTO, Feb. 1 — (CP). — Ontario today had a foretaste of the increased taxation the provincial budget scheduled to be presented next week by Premier Mitchell Hepburn, Provincial Treasurer, will bring.

The foretaste was a government bill, introduced in the Legislature yesterday, to increase by 150 per cent the provincial tax or corporation net incomes. The base rate for taxation on these incomes is five per cent under the bill brought in to amend the Corporation Tax Act. Base rate in the present statute is two per cent.

An unusual feature in such legislation is a clause making the measure retroactive insofar as it affects corporations with fiscal years that ended on or after January 1, 1939, and on or before October 31, 1939.

Premier Hepburn budgeted for $10,000,000 corporation tax revenue in the fiscal year to end March 31 next. The retroactive feature in the new measure may jump this by 50 per cent or more. Many corporations have fiscal years ending in November or December and they will not be affected immediately.

Hit Standard of Living

Along with the measure came Premier Hepburn's prediction that the budget might affect the standard of living of every person in Ontario. Conservative Leader George Drew said the Premier seemed to be preparing the House for a "gravedigger's budget, not a sunshine budget." The gravedigger reference was to the bill amending the Succession Duty Act which didn't get far yesterday in committee stage in face of determined Conservative opposition.

Premier Hepburn said the province was prepared to take a secondary position to the Federal government in taxing measures. But if provincial revenues were not bolstered some way, there might have to be reductions in various municipal subsidies.

The corporation tax amendments, in addition to the increase in the base rate, provide for a one-quarter increase, also retroactive on taxes payable to the province in respect of income by insurance companies, railways, telepgraph companies, banks, telephone companies, and car companies. All these corporations

CORPORATIONS
(Continued on Page 8 Column 1)

Hertzog In Dream World Is Smuts' Answer To Hint Of Rebellion

(By The Canadian Press.)

The war policy of the South African Government, approved by the House of Assembly, approached a vote in the Senate to-day with the followers of Prime Minister Jan Smuts confident of a comfortable majority.

As the parliamentary debate, begun two weeks ago, increased in bitterness as it went along, the country remained calm, with no signs of restiveness among the Dutch-speaking population such as marked the early months of the last war.

In the Assembly yesterday, the Opposition Leader, General J. B. M. Hertzog, charged that it was the other side, the English-speaking sections of the population that might cause trouble if the Opposition succeeded in blocking the Government's war policy.

General Hertzog, whose attempt to keep South Africa neutral lost him the Premiership in the opening days of the war, asked Prime Minister Smuts if he had information that an "English rebellion" would have occurred had the Union not declared war on Germany. The Premier replied with a suggestion that Hertzog was "living in a dream world."

Soundly beaten by a vote of 81 to 59 in the House of Assembly last Saturday, General Hertzog and his political ally, Dr. D. F. Malan, the Leader of the Nationalist Party, immediately abandoned any attempt to hold Moderate support and declared themselves in favor of a republic separated from the Crown.

What influence this avowal of Republicanism might have on the Senate vote was not apparent, but it was thought General Smuts' following would hold firm, with a substantial majority assured.

General Smuts is basing his policy on the danger to which South Africa would be exposed were Great Britain defeated. He believes the Nazis,

HERTZOG
(Continued on Page 2, Column 2)

36 Per Cent Of London's 344,000 Children Moved To Country, Already Back In City

LONDON, Feb. 1 (CP)—Prime Minister Chamberlain announced today that terms of a financial agreement between the government and the nation's railways would be outlined in a "white paper" as soon as the arrangement is completed—probably next week.

The government is entering into a large number of financial agreements of all kinds, he said, and it was impracticable to disclose the terms.

At the same time the minister of health, Walter Elliot, informed the House of Commons that 36.8 per cent of the children removed from London to safer areas during the early days of the war had returned to their homes. He did not answer a question as to whether he would consider making removal of children from London compulsory.

Home Secretary Sir John Anderson disclosed that 415 aliens had been interned in Britain at the start of the war, and that 554 others had been interned after examination by tribunals.

Regarding the removal of school children from London, it was disclosed that originally 344,-000 were sent out. Mothers who went with children under five years of age brought the total number of those who left the capital to 607,000.

Japanese Decide To Carry Out All China Plans

TOKYO, Feb. 1—(CP). — Japan will unswervingly pursue the course it has embarked upon in China, government leaders told the Diet when it opened its 75th session today.

The theme of the "new order in East Asia" was elaborated by the new Premier, Admiral Mitsumasa Yonai, by Foreign Minister Hachiro Arita, War Minister Shunroku Hata and Navy Minister Zengo Yoshida, all of whom proclaimed Japan's determination to overcome all obstacles to its policies whether put in its way by the Chinese government or the governments of third powers.

Premier Yonai and Arita stressed Japan's continuing desire to "adjust relations with the powers from an independent standpoint." The Foreign Minister said Japan looked for this adjustment on the basis of British and American acceptance of the "new order in East Asia."

With this acceptance, security of third-power rights in China was assured, he said, for Japan "has absolutely no desire to do away with the rights and interests of third powers in China."

The Premier and the Foreign Minister stressed Japan's policy of non-involvement in the second Great War. Arita predicted that "drastic changes" would result from the war, regardless of its outcome, which would have "tremendous" effects on the situation in the Far East with which Japan must be prepared to deal.

Her Foreign Policy.

Without setting forth concrete plans, Arita outlined these general themes of Japanese foreign policy:

The United States.

Arita expressed hope that a new treaty could be concluded to end the day-to-day status of Japanese-American trade as a result of the

JAPANESE
(Continued on Page 8, Column 4)

Of Course Not

Berlin, Feb. 1 (AP).

FOREIGN Minister Joachim von Ribbentrop in an interview prepared for publication to-morrow declares that neither Germany nor Soviet Russia has any intention of carrying the war into the Balkans.

Both nations, Von Ribbentrop says, are at work to establish a stable peace in the Balkans.

The Foreign Minister gave the interview to the correspondent of a Greek newspaper. Further details were not available immediately.

Couple Who Gave Their Three Children To The Canadian Medical Profession Slain By Unknown Hands Near Harold

Aged Man Is Found Dead In Barn His Wife In Her Bed

HAROLD, Ont., Feb. 1 — (Staff Reporter and CP).—Believed to have met death at the hands of an unknown slayer, Mr. and Mrs. Arnold Wellman were found dead in their isolated farm home today by a postal courier who failed to receive his customary greeting from the aged couple.

Harold, formerly known as Wellman's Corners, is eight miles south of Marmora on Highway 14 and ten miles east of Campbellford.

Woman Had Been Ill.

The postman, a friend of the 77-year-old farmer, said he discovered the double tragedy when he looked through a window to investigate the whereabouts of Wellman and his 75-year-old wife who had been confined to her bed by illness. The woman's body was found in bed where she had been writing a letter to her daughter, Dr. Iona V. Wellman of Chicago. The body of Wellman was found in the barn. Both he and his wife had been shot by a shotgun and parts of their heads shattered.

The postman, Edward Faulkner, called Provincial Police at Belleville, 23 miles south of here, and a search was instigated for a man seen by neighbors in the vicinity of the farmhouse yesterday. The couple were believed by police to have been slain late yesterday.

All Grain Stolen.

Police said all grain, some ten or twelve bags, had been taken from the barn and drawers throughout the house had been ransacked and their contents strewn about the floors. A shotgun, which Dr. A. L. Wellman, of Waterloo, a son, said

COUPLE
(Continued on Page 2, Column 4)

Goering Rumored Out For Chancellorship With Backing Of Army Commanders Against Ribbentrop, Himmler, Goebbels

STOCKHOLM, Sweden, Feb. 1 — (CP-Havas). — In an article reporting discord among the Nazi leaders, the Berlin correspondent of the Goeteborgs Handels-och Sjoefartstidning today said Field Marshal Hermann Goering, while perfectly loyal to Adolf Hitler, thinks it necessary for himself to become Chancellor under Hitler.

Under this scheme Goering, who is now virtual economic dictator, also would exercise similar powers in internal and foreign affairs.

Army commanders were said to back Goering in opposition to Foreign Minister Joachim Von Ribbentrop, Heinrich Himmler, chief of all German police, and Propaganda Minister Joseph Goebbels.

Goering was said to be making personal efforts to secure greater co-operation from Italy, and to have turned against Von Ribbentrop because Finland had been abandoned to Soviet influence by the German Foreign Office without the prior knowledge of Goering or the high command.

4 Customs Men, Perri Freed As Smugglers

WINDSOR, Ont., Feb. 1.—(CP). — A Supreme Court jury to-day acquitted Rocco Perri of Hamilton, Ont., his housekeeper, Mrs. Anne Newman, and four Windsor customs officers on charges of conspiracy in connection with the alleged smuggling of alcohol into Canada. The jury retired at noon yesterday.

It was the second trial within the past two weeks for the officers: Carl Gough, Wilfred Fletcher, Edsel J. Mansell and Norman Lepain.

In the case of Lepain, the verdict was a directed one of not guilty given to the jury yesterday by His Lordship, Mr. Justice George F. McFarland of Toronto, after application by Lepain's counsel, Gordon L. Fraser, K.C., of Windsor.

There appeared a probability last night that a locked jury might result from the prolonged deliberation. The cases of the six accused went to the jury yesterday at 11.30 a.m.

The jury had not reached a decision when it left the court house at 5.30 p.m. yesterday for the hotel. According to Sheriff Anthony A. Marentette, should they not have reached a verdict by 10.30 a.m. today, they were to be dismissed by His Lordship. In this event a new trial would follow.

The 12 members of the jury were allotted six rooms, two to a room, and placed under the guard of court officers.

The trial of Perri, Mrs. Newman and the four customs officers, together with the Miller trial and a third which opened yesterday were the result of Royal Canadian Mount-

4 CUSTOMS MEN
(Continued on Page 2, Column 1)

Smoke Smothers Mother And 3 Children

BROCKVILLE, Ont., Feb. 1 (CP) Mrs. Mary Levere and her three children died of suffocation at dawn today when fire broke out in their home on the outskirts of Brockville. The bodies were badly burned.

The children were Gary, four; Edmund, three, and Palma, ten months.

The fire was discovered nearly an hour after the husband and father, John Levere, left the small frame residence for volunteer Salvation Army work at the police station where he prepared breakfast for the transients.

It is believed that Mrs. Levere arose and started a wood fire in a box stove downstairs, and went back to bed with her children, first taking the baby from her crib. All the bodies were found in one bed.

Investigating Police and Firemen said death had been due to suffocation from smoke.

Mass of Flames

The fire was discovered by peciestrians passing along Keefer street, some distance from the residence which was then a mass of flames. The fire department was called by phone, and immediately on arrival of the firemen water from two lines of hose was thrown into the burning building.

On arriving at the scene the firemen learned that four occupants of the house were in the upper portion and despite the flames, which at that time were intense, a ladder was raised to a window at the rear. Firemen entered, but all four occupants of the bed were found dead.

The position of the four bodies

SMOKE
(Continued on Page 2, Column 2)

$1-A-Year Men Get $15 Day Living Allowance

OTTAWA, Feb. 1.—(CP).—Where salaries are being paid to War Supply Board officials they run up to $10,000 a year and where officials serve as $1-a-year-men they are granted living allowances of from $15 to $20 a day, or from $5,475 to $7,300 a year.

In addition, it was shown Wednesday by orders-in-council available to the press as a result of parliament's dissolution, these wartime officials are paid out-of-picket expenses for travelling and other items.

Salaried members of the Board include: W. J. Sanderson, formerly president of the Fleet Aircraft, Ltd.,

$1-A-DAY MEN
(Continued on Page 2, Column 3)

Shell Through The Admiral's Cabin Newsmen Find Looking Ajax Over

PLYMOUTH, Feb. 1 (CP) — An officer of the British cruiser Ajax today told a dramatic story of the day-long running battle between the British cruisers Ajax, Achilles and Exeter and the German pocket battleship Admiral Graf Spee off the coast of South America last December. The Graf Spee was forced into Montevideo where she was scuttled. Her captain later committed suicide.

A press association reporter was the first newspaperman permitted to board the Ajax after she docked here yesterday for her first stop in a British port in two years.

The newsman saw the damage inflicted on the Ajax during the battle. The cruiser's mainmast was damaged and one gun was destroyed. Another gun turret had been patched up by the crew on the homeward journey and a shell had passed through the cabin of Rear-Admiral Sir Henry Harwood, who commanded the British flotilla.

"We were searching, along with the Exeter and the Achilles, for the Graf Spee," said the officer who described the battle. "We did not know definitely that she was in those waters but we had worked it out that if she was heading for South America she would be somewhere in our proximity at that time and our calculations were remarkably accurate.

"The was first seen about 6 a.m. (on Dec. 13) and she immediately opened fire at a range of 29,000 yards. Almost at once she began to concentrate her heavy armament of 11-inch guns on the Exeter. At the same time she turned her secondary armament of four 5.9-inch guns on the Ajax.

"For 50 minutes it was a real dog fight and then the Exeter had to drop out. The action lasted another 31 minutes and during that time most of the Graf Spee's heavy guns were turned on the Ajax. Right through the action the Graf Spee was using a smoke screen and tried to run away but the cruisers were always a little faster and gradually closed the gap. With the Exeter out of action we closed in at breakneck speed and that was the beginning of the chase which last all day until 10 o'clock at night."

Another officer said an airplane attached to the Ajax "once circled so close to the Graf Spee that she got a piece of shrapnel through a wing."

WANT COMMENTS IN CHINESE

So patrons of Shanghai, China, movie theatres, may hear, in Chinese, comment on British and American films they are seeing the theatres have installed special ear phones and commentators.

The Weather

The Examiner's Barometer	Peterborough Temperatures
Noon - - 29.40	To-day:
	Night low - zero
	Noon - - 20
	Yesterday:
	Highest - - 32
	Lowest - zero
	One Year Ago:
	Highest - - 28
	Lowest - - *2

*=Below zero.

15 Sub-Zero Days in January.

Temperature records for last month show 15 sub-zero days; while unusual, this is not a record as January, 1920, had 21 days tagged with the minus sign. Average daily maximum was 20.7 degrees compared with 28.3 last year; minimum being 1.6 against 8.9 in 1939. There were only four days above freezing point, January 12-15, high daily readings being 36, 36, 37, 35 on those four consecutive days. Precipitation for the month was: Rain .95 inch; snow 24 inches; a total of 3.35; compared with the 40-year average of 2.78 inches.—A.O.P.

Weather Forecast:

Lower Lake Region — Light snow or sleet to-day. Friday: Moderate to fresh northerly winds and becoming a little colder again, with light snowfalls or flurries. Saturday: Mostly fair and somewhat colder.

Georgian Bay — North-east to north winds and somewhat colder to-night and Friday, with light snowfalls or flurries. Saturday: Fair and cold.

Northern Ontario — Northerly winds and somewhat colder to-night, with light snow. Friday: Mostly fair and cold. Saturday: Probably fair and cold.

Labor's Move May Upset Government

Call On Chamberlain To Include Economic Minister

LONDON, Feb. 1 — (CP). — Great Britain's economic front comes under fire in the House of Commons to-day when the Labor Party makes a formal demand for appointment of an Economic Minister to the War Cabinet.

In probably the most important test of strength between supporters of the Government and its Opposition since the outbreak of war, the Laborites are expected to contend that organization of the vital economic phase of the struggle has lagged behind the rest of Britain's war effort.

Support for the Cabinet change cut across party lines. The strongly pro-Government London Times joined in the chorus calling for correction of what it called "inadequate representation" of the economic side in the War Cabinet.

LABOR'S MOVE

(Continued on Page 8, Column 3)

MORE ABOUT—

4 Customs Men

(Continued from Page 1)

ed Police investigation into alleged large-scale alcohol smuggling across the border at this point.

Evidence at the Miller and Perri trials and also at the trial of Sam Motruk and two other customs officers which continued today after the Perri verdict was brought in was to the effect that alcohol was brought into Canada in specially constructed automobiles. These cars passed through the Canadian customs lines at Windsor without inspection.

Cottesloe Y.P.U. Meets

COTTESLOE, Feb. 1 (ENS).—The Y.P.U. held its weekly meeting at the home of Mr. and Mrs David Nelson, with a good attendance. A sing-song opened the meeting and the worship service was in charge of the president. The topic was given by Mrs. J. S. Kidd and Madeline Toms gave the Life of William Shakespeare. Readings and music formed part of a most interesting program. Mrs. Kidd and Laura Nelson had charge of the games and contests. The next meeting will be at the home of Mr. and Mrs. Howard Patterson.

MORE ABOUT—

Smoke

(Continued from Page 1)

in the bed led the firemen and the coroner, Dr. T. F. Robertson, to believe the four had been overcome in their sleep as no traces of movement were visible. The covers on the bed were burned to cinders.

Mrs. Levere occupied the outside place on the east side of the bed with the baby, Palma, next to her; Edmund, the second youngest was next with the body of Gary, the eldest of the three children, on the outside.

Mrs. Levere's hands were charred, apparently having been outside the covers of the bed when the flames caught the bed covering. Some burns about the face were also noticed. The hands of Edmund and Gary, also on the outside of the covers were badly burned while the face of Palma was burned on the side uppermost from the pillow.

Mrs. Levere was born in Brockville 24 years ago and previous to her marriage was Mary Marrs. A daughter of Mrs. Leo Mallete, she was married five years ago. In addition to her husband, Mrs. Levere is survived by one brother, Joseph Marrs, of Brockville, and a number of half-brothers and half-sisters, also of Brockville.

MORE ABOUT—

Hertzog

(Continued from Page 1)

if victorious, would lose no time in gobbling up the rich Dominion. Furthermore, he believes neutrality impracticable and making for violence between the two sections of the population.

When war was declared General Hertzog introduced a motion in Parliament calling for neutrality. This was defeated, whereupon the Cabinet resigned. Hertzog sought dissolution and a general election, but the Governor-General, Sir Patrick Duncan, refused the request and commissioned General Smuts to form a ministry.

The new cabinet was voted the confidence of parliament and war was declared on Germany. Now General Hertzog again is calling for an election with opposition members drawing a parallel between the Union and Canada, where an election campaign is now in progress, though of course there is no question of neutrality there. General Smuts, replying in the House of Assembly last night, pointed out that the Canadian parliament had nearly completed its normal life span of five years, whereas a general election in South Africa had been held little more than a year ago.

The government's war policy, unlike that of Canada, Australia and New Zealand, calls for the sending of no troops overseas. The government undertakes to defend South African territory and the mandated territory of Southwest Africa, and to assist in the defence of any other Allied territory on the continent of Africa.

The South African air force is active in patrolling the waters adjacent to the Union and the naval base at Simonstown, near Cape Town, is of great help to the Royal Navy. In economic matters, the government is cooperating fully with the rest of the Empire.

MORE ABOUT—

Chamberlain

(Continued from Page 1)

agreement and the nation's railways would be outlined in a "white paper" as soon as completed, probably next week. He said the Government was entering into a large number of financial agreements of all kinds.

Labor in the demand for appointment of an economic minister to the War Cabinet held that organization of the economic phase of the struggle with Germany had lagged behind the rest of the country's war activity.

Only 1 German Plane Shot Down On Land

LONDON, Feb. 1—(CP). — Only one of the German aircraft shot down by Royal Air Force fighter planes while raiding Britain since the war started fell on land. All the others have crashed into the sea.

But armament experts examined and analyzed every bullet hole in the wreckage of the single machine which cracked up near Edinburgh. Such examinations are a valuable aid in their task of helping to beat the bomber.

The armorers—the men who put the sting into R.A.F. fighter planes —are eagerly awaiting another chance to study the results of their work.

The fighter pilot is like a man hidden in a flying gun battery. He aims his aircraft like an arrow and hurls it, spitting destruction, at the enemy. On the ground below wait the men responsible for his guns. They check and overhaul the guns and reload the ammunition while the plaue is refuelled.

The armament officer responsible for this work is a specialist concerned not only with loading guns and bombs but with training those who fire or drop them.

Armorers also go through a rigorous course. Before an aircraftman can wear the armorer's badge (a winged bomb) he must learn everything about the upkeep and maintenance not only of machine guns but also small arms, camera guns, bombs and the delicate business of sighting and harmonizing the armament.

MORE ABOUT—

$1-A-Day Men

(Continued from Page 1)

at Fort Erie, Ont., $10,000, as head of the aviation branch; H. B. Chase, Montreal, former Canadian vice-president of the Brotherhood of Locomotive Engineers, $7,750 and $900 living expenses as director of industrial relations.

Major W. G. Swan of Vancouver, in charge of construction work and John Eaton, formerly with the Canadian Pacific Railway at Montreal and now war supply board purchasing agent, both receive $9,000 a year.

Major General A. G. L. McNaughton, commander of Canada's First Overseas Division, received $12,000 a year. This is $3,000 less than what he received as president of the National Research Council, a position he vacated to take his present post.

$9,000 For Brockington.

Another order-in-council showed that Leonard W. Brockington of Winnipeg, as recorder of Canada's war effort, receives $9,000 in addition to living allowance of $12 a day "while he is absent from his customary place of residence" engaged in the performance of his duties.

Arthur MacNamara of Winnipeg, who has assumed the chairmanship of the re-organized Dependents' Allowance Board during its organization period, is paid $6,000 plus living allowance of $10 a day.

A. J. Martin of Montreal gets $4,000 a year as personal secretary to Wallace Campbell of the War Supply Board. Other salaried men associated with the Board are: J. T. Asquith, Toronto, aircraft production engineer, $6,000; J. R. Donald, Montreal, chief of chemical division, $6,000; W. E. Wilford, Montreal, purchaser in commissary division, $6,600; Prof. C. A. Robb of University of Alberta, chief of gauge division, $5,000.

MORE ABOUT—

Poderjay Freed

(Continued from Page 1)

the sailing. There was a cablegram from London, then silence.

Sisters Start Hunt

The bride's sisters, worried, stirred the New York Missing Persons Bureau into activity.

It was discovered that nine months before his marriage to Miss Tufverson, Poderjay was married to a French woman, Mylle. Suzanne Ferrand.

More than a year later the captain was found in Vienna, in company with Mlle. Ferrand.

Articles from Agnes' troussean were found in his apartment. It could not be established that she had ever left New York.

Poderjay said his bride had gone to India.

Extradited by the Austrian government on a New York indictment charging bigamy, he pleaded guilty and was sentenced from 2½ to 5 years. He finished serving the maximum of the sentence today.

Acquitted

Rocco Perri, well known Hamilton resident, who was cleared today in a Windsor trial, charged with border alcohol running.

MORE ABOUT—

Couple

(Continued from Page 1)

his father always kept in the house, is missing, police said.

Charles Dunham, a neighbor of the Wellmans, said that yesterday afternoon he was cutting wood in a nearby field and saw a man walking across the field from the Wellman home. Another neighbor said he saw a horse and cutter parked approximately a mile down the road from the Wellman home at approximately the time the double murder was believed committed.

Faulkner said that after finding the body of Mrs. Wellman he walked to the barn, 70 yards distant, and found the body of Wellman. A cow he had been milking was covered with Wellman's blood as were a milking pail and stool on which Wellman is believed to have been sitting when he was shot from behind.

Marks Of Sleigh

Marks made by a team of horses and a sleigh led in from the front gate while from the north and to the rear of the barn footmarks could be seen in the snow leading in from the backline. It is presumed that the murderer arrived on foot and committed the crime and then returned to the back line and secured his team and drove around the road by the highway at the front of the farm and took the grain.

The aged couple would have been married 55 years next Sunday and a family reunion was being planned for that day.

Neighbors tried to get the aged pair by telephone last evening but there was no answer which adds to the supposition that the couple were murdered Wednesday afternoon. The murder is believed to have been around four o'clock as there was no lantern at the barn. The cows also when found had not been milked this morning.

Dr. E. G. Carleton of Stirling conducted a post-mortem examination of the bodies and said he believed the couple had been dead since sundown yesterday.

Well Known Family

The Wellmans were amongst the best known and most highly respected residents of Rawdon township. They had given three doctors to the world, their three children all being members of the medical profession, Dr. Iona Wellman, Chicago, Dr. Lorne Wellman, Waterloo and Dr. Marvin Wellman, Whitby. Mrs. Wellman was born only half a mile away from the spot where she was foully murdered and she and her husband had been life-long residents of the district. Before moving fifteen years ago to the farm home west of Harold where they met death they had lived near Wellman's Corners.

"They were good neighbors and fine people" said John Rannie, of Wellman's Corners to the Examiner this afternoon. "They lived near us for years and were liked and respected by everyone.

New Opportunities

MONTREAL, Feb. 1 — (CP). — Canadian exporters were urged today by the Royal Bank of Canada to take advantage of the "excellent opportunity" to build up South American trade now that German commerce has been swept from the seas.

The bank pointed out in its monthly business review that Germany, by barter agreements, had developed an extensive trade in South America, more than 16 per cent of the total. The United States provided 26 per cent and Great Britain 14 per cent of the total imports.

LAMPLIGHTERS GO

WESTMINSTER, England—(CP) —The centuries-old figure of the lamplighter has disappeared from Westminster streets. Lamplighters in nearby Holborn are still lighting lanterns, but they are hurricane lamps for air raid use.

Would Use Gold Of U.S. Free To Build Europe

NEW HAVEN, Conn., Feb. 1. — United States goald and use of the resources of the federal reserve system to help reconstruct Europe after the war, were advanced as possibilities last night by Adolf A. Berle, Jr., assistant secretary of state.

When peace comes, he said, the United States will face heavy responsibilities for a return of the world to economic sanity.

Predicting as a "foregone conclusion" that the present war will be followed by "a great movement of social unrest," Berle told the political union of Yale University:—

"It seems fantastics today to suggest handing over some of our accumulated gold as a free gift to reestablish international currency, to let other nations get their houses in order, and thereby re-establish trade and normal life. But this may not seem nearly so fantastic a few years hence.

"It seems impossible today to think of using the enormous and yet untapped resources of the federal reserve system as a means of rebuilding the shattered life of another continent; but when the time actually comes and we are faced with that contingency, we may find that the idea looks more like an immediate necessity than a fairy tale."

BENSFORT

Sunday School Officers Elected

BENSFORT, Feb. 1—(ENS).—The Bensfort United Sunday School held an executive meeting in the basement of the church on Monday evening. The officers for 1940 are as follows:

Superintendent, Bill Buckham; assistant superintendent, H. C. Howson; secretary, Allen Dawson; treasurer, Robert Dawson; pianist, Mrs C. Barnard. Teachers: primary, Mrs. W. C. Dawson, Marion Moncrief; junior girls, Mrs. Ross Moncrief, Mrs. George Beebe; junior boys, Bill Moncrief, Chas. Barnard; intermediate girls, Mrs. Roy Whittington; young men and women, (to be chosen later); adult bible class, Mrs. H. C. Howson. Missionary convener, Gomer Robinson; temperance superintendent, W. C. Dawson.

The Sunday School is planning to hold a tea sometime around St. Patrick's Day.

Mr. and Mrs. H. C. Howson and Betty Joan were visitors to Millbrook on Tuesday.

Mr. and Mrs. Chester Fisher and daughter, Margaret, spent a few days' visiting friends at Warkworth this week.

Mr. Charles Dawson visited Mr. and Mrs. John Nurse on Tuesday.

A number of farmers are engaged hauling in their supply of ice from Rice Lake.

Two Fires Claim Lives Of Nine

BRANDON, Man., Feb. 1—(CP).—Two children were burned to death here today when fire destroyed their home.

The victims were Roy William, four years, and Robert Dave, two, sons of Mr. and Mrs. Tom Gerring. The bodies of the children were found huddled in their bedroom.

Mrs. Gerring was alone with the children when the fire broke out, apparently in the kitchen. It spread so rapidly the mother was unable to reach her children and was forced to flee.

Family Of 7 Victims.

FREEPORT, Pa., Feb. 1—(AP).—A family of seven, trapped on the second floor, burned to death today as fire swept their six-room frame home in this town, 20 miles northeast of Pittsburg.

The victims were Omar Brown, 38, an electrician; his wife, Mrs. Marion Brown, 35; three sons, Omar, Jr., 11, Joe Lee, eight, and Charles Thomas, 10; and two daughters, Betty Lou, 15, and Helen Fay, 13.

All bodies, burned beyond recognition, were recovered. The mother and one of the smaller children reached the head of the stairs before they collapsed.

Firemen said cause of the fire had not been determined and probably never would be known.

Marmora

Mr. J. A. Lamb of Ottawa spent the week-end with Mr. and Mrs. H. R. Pearce.

Mrs. Hamilton Crawford has returned home from her trip to Florida.

Mr. and Mrs. R. Phillips, Mr. and Mrs. J. Gordenier and Mr. and Mrs. H. Vanstone visited Mr. and Mrs. Sam Phillips of Madoc township on Sunday.

Mr. and Mrs. G. Aboud and Miss Rita Johnston of Marmora, Miss Jean Nickle of Madoc and Messrs. Roy Smith and Floyd Loveless spent Wednesday in Toronto.

A number from Marmora attended the High School dance at Stirling on Tuesday evening.

Mrs. W. A. Sanderson, who has been undergoing treatment in Toronto for several weeks, returned to her home on Tuesday accompanied by her daughter, Flora, who spent about two weeks with her mother in the city.

Miss Clema Rose of Peterborough is visiting relatives here.

BRISTOL, England—(CP). — For throwing an empty cigarette packet onto a footpath, a man was fined five shilling here, in the first case under a local bylaw prohibiting "depositing litter on the highway."

MARKET QUOTATIONS

Cheese, Produce and Livestock

ONTARIO GRAIN

Approximate prices track shipping point.—Wheat, 74 to 76c; oats, 34 to 36c; barley, 47 to 49c; corn, 60 to 62c; rye, 70 to 72c; buckwheat, 56 to 58c; malting barley, 59 to 62c; milling oats, 36 to 38c.

TORONTO FEED PRICES

Following are approximate prices quoted for feed in ton lots, packed in bags, on track Toronto: Bran, $27; shorts, $27; middlings, $29; Other feeds not quoted.

MONTREAL GRAIN

MONTREAL, Feb. 1 — (CP). — Wheat, No. 1 Northern, 93⅝c; No. 2, 91⅝c; No. 3, 89⅞c; barley, No. 2 feed, 62¼c; oats, C.W., No. 3, 49½c; No. 1 feed, 47½c. Spring wheat flour—First patents, $5.90 to $6.25; seconds, $5.40 to $5.75; bakers' patents, $5.20 to $5.55; a barrel, in 98-lb. jute bags, delivered Montreal freight points. Winter wheat flour. —Choice grades in carlots, $3.60 to $3.70; broken lots, $3.80 to $3.90. White corn flour, a barrel, in jute bags, delivered to the trade, in carlots, $6.10; in broken lots, $6.40, less 10c for cash.

Millfeed.—Bran, $26.25; shorts, $26.25; middlings, $29.25; a ton, carlot quantities, delivered in Montreal freight points. Brewers' dried grain, whole $26 a ton, retail $28 a ton.

MONTREAL PRODUCE

MONTREAL, Feb. 1 — (CP). — Produce market prices here Wednesday, as reported by the Dominion Department of Agriculture, follow:

Butter. — First grade creamery prints, jobbing price, 28¾c; first grade solids, jobbing price, 28¼c; Quebec No. 1 pasteurized, regraded-ed butter, wholesale jobbing price, price, 27¾ to 27½c; Quebec No. 2, 25¾c to 26¾c. Receipts, 49 boxes.

Cheese.—Ontario white and colored, current receipt prices, 19¼c. Receipts: 174 boxes.

Eggs.—Graded shipments in used free cases, selling price, A-large, 22c; A-medium, 21c; A-pullets, 20c; B large and C, unquoted. Receipts: 590 cases.

Potatoes.—Que. No. 1, 75's, $1.15 to $1.20; Que., No. 2, 75's, 90 to $1; N.B. No. 1, 75's, $1.20 to $1.30; P.E.I., No. 1, 75's, $1.30 to $1.35.

TORONTO CHEESE

TORONTO, Feb. 1 — (CP). — Wholesale cheese prices were unchanged today with dealers offering large government grades at 18¾c.

Wholesalers offered cheese to retailers at the following prices: New, large, 21c; triplets, 21½c; old, large, 23¾c; medium, 22¾c.

TORONTO POULTRY

TORONTO, Feb. 1 — (CP). — Wholesale poultry prices were unchanged to-day.

FRUITS AND VEGETABLES

TORONTO, Feb. 1 — (CP). — Wholesale prices on fruit and vegetables were unchanged today except: Spinach, $1.75 to $2; large crate cabbage, $4.50; Florida celery, $3.75 to $4.25; California celery (green), $3.50 to $3.75.

TORONTO PRODUCE

TORONTO, Feb. 1 — (CP). — Produce prices (Dominion Department of Agriculture) to-day were::

Eggs, wholesale to retail.—Grade A-large, 23 to 24c; grade A-medium, 22c; pullets, 20 to 21c; grade B, 20c; grade C, 20c.

Churning Cream, wholesale.—No 1, lb., 27c; f.o.b.; 30c delivered; No. 2, 24c f.o.b., 27c delivered.

Butter, wholesale. — First grade solids, 27½; second grade solids, 26 to 26¾c.

Mill Feed, wholesale.—Bran, $27; shorts, $27; middlings, $29.

MONTREAL POULTRY

MONTREAL, Feb. 1 — (CP). — Poultry prices per lb. Chickens, frozen, milkfed, grade A, 26; B, 24c. Chickens, A, 25 cents; B, 23 cents. Fowls, A, 21c; B, 19c. Turkeys: A, 25; B, 23c. Geese: A, 21c; B, 19c. Duckling: Brome Lake, A, 27c; B, 25c. (Prices nominal).

BACON HOGS PRICES

TORONTO, Feb. 1 — (CP). — Both liveweight and dressedweight hogs were up 15 cents at Chatham in bacon-hog markets reporting today. Other markets were unchanged.

liveweights.—Chatham, $8.75.

Dressedweight.—Chatham, $11.85; Brantford, $11.50; Hull, $11.60; Peterborough, $11.40 plus transportation; London, $11.40 plus transportation; Stratford, $11.50 plus transportation.

Previous close on off-truck hogs in Toronto was $8.90 to $9.

BUFFALO LIVESTOCK

BUFFALO, N.Y., Feb. 1—(AP).—Hogs, 750; practically nothing done, around $6 to $6.10 for good and choice 180 to 210 lbs.; scattered lots, pigs and underweights, $4.35 to $4.75.

Cattle, 100; common to medium steers and heifers, $7.75; cutter and common cows, $4.60 to $5.50; canners, $3.75 to $4.25; lightweight sausage bulls, $5.60 to $6.35.

Calves, 50; good and choice vealers, $13; common and medium, $7.75 to $11.50.

Sheep, 200; good lambs, $9.25; good to choice quoted to $9.50; medium and mixed grades, $8 to $9; fat ewes, $4.50 to $5.

TORONTO LIVESTOCK

TORONTO, Feb. 1 — (CP). — Cattle trade was slow up to mid-session on the Toronto Livestock Market today, with sales too few to establish prices. Western lambs held steady and no other lambs or sheep were offered. The hog market was steady. Cattle holdover from Wednesday was 200 head.

Receipts reported by the Dominion Livestock Branch were Cattle, 40; hogs, 280; sheep and lambs, 200.

A few butcher steers and heifers sold at $6 to $7.25 with butcher cows selling at $4 to $5.25.

Western lambs sold at $10.50.

Hogs sold at $8.90 to $9 off truck for bacon and $12 dressedweight.

Representative Sales.

Weighty Steers—2, 1140 lbs., $7.40; 4, 1070, $7.15; 3, 1053, $6.75; 2, 1055, $6.25.

Light Steers—12, 930 lbs., $7.35; 8, 920, $7.25; 3, 1040, $7.15; 8, 930, $7; 5, 880, $6.50; 5, 750, $6.25.

Heifers—11, 900 lbs., $7.50; 3, 860, $7.15; 3, 810, $7.10; 3, 910, $7; 4, 820, $6.50.

Cows—3, 1060 lbs., $5.50; 3, 1220, $5.25; 3, 1300, $5; 2, 1075, $4.90; 2, 1180, $4.75; 5, 1310, $4.50; 3, 980, $3.75; 6, 1100, $3.50; 2, 970, $3.25.

Bulls—1, 1510 lbs., $6; 4, 1340, $5.50; 2, 1520, $5.35.

Fed Calves—10, 706 lbs., $8.50; 4, 720, $8.

Store Cattle—4, 660 lbs., $6.60; 8, 450, $6.50.

Veal Calves—47, 221 lbs., $12.50; 4, 202, $12.25; 9, 201, $12; 5, 186, $10.50; 6, 170, $9; 2, 135, $8.50; 3, 147, $8; 3, 120, $7.

Sheep—54, 125 lbs., $6.50; 3, 147, $5; 2, 175, $4; 3, 112, $3.50.

Lambs—155, 88 lbs., $10.50; 5, 86, $10; 2, 110, $8.

WINNIPEG GRAIN.

WINNIPEG, Feb. 1 — (CP). — Good resting orders attributed to outside interests failed to offset fully the bearish influence of a weak Chicago market and wheat futures prices finished with small losses on Winnipeg Grain Exchange to-day. At the close quotations were ⅝ to ¼ cent lower, May at 84, July 84¾ and October 85⅝ cents.

Few actual cash wheat sales were recorded although there appeared to be a fair demand for most of the Northern grades at slightly lower price spreads. Coarse grain trading was dull.

Yesterday's Quotations

Wheat—	Open	High	Low	Close	Prev. Close
May	84⅛	85¼	84¼	84⅜	84⅝
July	85½	86	85⅛	85¼	85⅜
Oct.	86½	86⅞	86	86⅛	86⅜
Oats—					
May	40⅜	40⅞	40⅜	40½	40⅝
July	38½	38¾	38¼	38⅛	38⅜
Oct.	34⅜	34⅝	34¼	34⅛	34¼
Barley—					
May	52½	53⅛	52⅛	52¼	52¾
July	51⅛	52	50⅝	50⅝	51⅛

Toronto Stock Exchange

Biggar and Crawford

MINING

	High.	Low.	2.45
Aldermac	31	30	31
Amm.	4⅞	—	—
Augite	254	250	250
Arntfield	12¾-13		—
Buffalo Ank	810-830		—
Beatty	112	111	112
Bidgood	16	15	15
Base Metals	24-27		—
Bankfield	20-23		—
Bralorne	10¾-10⅞		—
Bobjo	8¼	—	—
Brown Oil	16¼-17¾		—
Chesterville	93	90	92
Calgary-E	211	210	211
Coniarium	190	185	185
Central Pat	246	—	—
Coast Cop.	165	—	—
Can. Malartic	75	—	—
Chromium	50-52		—
Castle	70	—	—
Davies	27	26	26
Dome	28	27¾	27¼
Eldorado	103	—	—
East Mal.	385	380	380
Falconbridge	420	415	415
Francoeur	50	47	47½
God's Lake	56	—	—
Gunnar	56	—	—
Goldale	18-20		—
Gillies	6⅝-7		—
Home Oil	285	274	281
Hard Rock	123	122	123
Harker	6-7		—
Hollinger	14⅞	14⅜	14⅜
Hudson Bay	30¼	30⅛	30⅛
Howey	39½	—	—
Jacola	4½-5		—
Jellicoe	17	—	—
Kirkland Lake	140	—	—
Kirkland Hud.	21	—	—
Kerr-A	248	241	241
Little L. Lac	300	—	—
Leitch	82	80	80
Lakeshore	28½	28	28
Lapa C.	16½-17		—
Noranda	75½	75	75
Moneta	86	85	85
Madsen	47	45	47
McIntyre	56½S	—	—
Macassa	470	465	465
MacLeod	217	—	—
Mining Corp	116-122		—
McKenzie	140	139	—
McWatters	50	—	—
Naybob	31	30	30
O'Brien	155	—	—
Oro Plata	49½	48	49
Okalta	112	—	—
Omega	25	—	—
Paymaster	46	44	44
Preston	218	215	216
Pickel Crow	395	390	395
Perron	202	200	202
Pioneer	215	—	—
Powell	135	—	—
Pend Oreille	180	175	175
Premier	135-138		—
Pamour	207	202	202
Reno	39-42		—
Sand River	11	—	—
Sherritt	99½	97	98
Siscoe	76½	76	76
San-Antonio	238	238	238
Sudbury Bas	190-195		—
Sullivan	92	90	90
Slyvanite	330-335		—
Sladen	44-45		—
Toburn	175	—	—
Teck Hughes	400	—	—
Uchi	86-90		—
Ventures	420	—	—
Waite Amulet	575	—	—
Wright H	795	785	795

Grain Exchanges

Biggar & Crawford

Chicago Wheat:	July	Sept.	May
High	93⅜	93	96¼
Low	92⅜	92⅜	95½
Close	93¼	92⅝	95½

Winnipeg Wheat:	July.	Oct.	May
High	85½	86	84⅝
Low	84½	85½	83⅝
Close	84⅜	85⅝	84

Winnipeg Barley:	May	July.
High	52¼	50⅝
Low	51½	50
Close	51½	50

Winnipeg Oats	May.	July.	Oct.
High	40½	38¼	34¼
Low	40	37⅞	33¾
Close	40	37⅞	33¾

LIVERPOOL—Closed.

Hog Quotations In Peterborough

THURSDAY, FEBRUARY 1

Canada Packers quote:

Hogs, $11.40 plus transportation.

Sows, 4 to 4½c for No. 2.

Eggs. — A-large, 18c; A-medium, 16c; B, 14c; C, 12c; pullets, 13c.

Butter.—No. 1 prints, 29c; No. 2 prints, 28c; No. 1 solids, 28c; No 2 solids, 27c.

Cream.—No. 1 (off truck), 27c; Special, 28c; No. 2, 24c.

Grain Quotations:

Fall wheat, 73c; oats, 37 to 42c; barley, 55 to 60c; rye, 55c; buckwheat, 55c.

Mt. Pleasant Euchre Is Jolly Affair

MOUNT PLEASANT, Feb. 1 (ENS)—A social evening spent in Progressive Euchre was held in the W. G. Hall on Tuesday evening under the auspices of group No. 3 of the Women's Institute, with Mrs. Vincent Jones as convenor.

Twelve tables of euchre were played with keen enjoyment.

Miss Mildred Jones carried away the ladies high score prize, while three gentlemen tied for gents' high score with Mr. Brooks winning the draw.

Consolation prizes went to Mrs. J. Mitchell and Mr. Hubert Gardiner. The door prize was won by Mrs. L. McKonkey.

Dainty refreshments were served by the ladies of the group, while a social time was enjoyed.

Group No. 2 will sponsor the euchre on Tuesday evening of next week, February 6th, with Mrs. Ira Lowe as convenor.

OBITUARY

MRS. JOHN SMITH

LAKEFIELD, Feb. 1 (ENS)—The death took place in Hamilton last week of Philomene Morin, wife of John Smith, aged sixty-one years.

She was a daughter of the late Mr. and Mrs. Francis Morin, Lakefield, and had lived in the village until her marriage. In poor health for about two years, however, death came suddenly as she was listening to her radio.

Left to mourn her loss besides her husband are one son Walter and one daughter Mrs. Lawrence Lee, both of Hamilton, also four brother, Tuffield, Frank and Joseph of Lakefield and Daniel of Whitefish and two sisters Mrs. Frederick Young of Lakefield and Mrs. R. Parsons of Seattle.

The funeral took place Saturday morning in Hamilton from 16 Cannon street to St. Mary's Church for Requiem Mass celebrated by Rev. Patrick Bodendistel, thence to Holy Sepulchre Cemetery where Rt. Rev. Mgr. J. H. Henchy officiated.

The pall-bearers were Thomas Hopkins, Henry Nordiff, John Lee, Lawrence Barret, Fred German and H. St. Denis.

MRS. MARTHA LOUGH

MARMORA, Feb. 1 (ENS)—An old and highly respected resident of Marmora Township passed away at her home on Tuesday morning in the person of Mrs. Martha Jane Lough, widow of the late Robert Lough, who predeceased her about six years ago.

Mrs. Lough, whose maiden name was Martha Jane Bacon, was born in Madoc Township eighty-eight years ago. Sixty-one years ago she married her late husband, and settled on their prosperous and well-kept farm in North Marmora.

She was of a very industrious nature, and won many friends in the neighborhood by her kindly disposition. She enjoyed fairly good health until about three weeks ago.

To mourn her loss are six sons and two daughters, namely, Arnold, at home; Frank, of Foxborough; George, of Prince Edward County; Marshal of Hanna, Alberta; Howard, of Brantford; Stewart, of Sidney Township; Mrs. J. W. Bonter and Mrs. W. J. Pack, of Marmora Township. She is also survivied by three half-brothers, Joseph Azzard, of Chatham; John Azzard, of Niagara Falls, Ontario; and Millen Azzard, of Madoc Township.

The funeral will leave her late residence on Thursday afternoon at 1.30 to St. Andrew's United Church, Marmora, where the service will be conducted by Rev. Dr. W. P. Fletcher. Interment will be made in Marmora Protestant cemetery.

Hastings

Mr. Farnk Pantling returned this week from a visit in Hamilton, where he visited his wife, who is convalescing from an extended illness.

Born—To Mr. and Mrs. Howard Fairman on Tuesday, January 30, a son.

TO THE SCHOOL ELECTORS OF S.S. NO. 2, NORTH MONAGHAN

Notice is hereby given that a meeting of the school electors of S.S. No. 2 North Monaghan will be held at May's School at the hour of eight o'clock in the evening of Tuesday, February 6, for the purpose of filling the vacancy at present existing on the board of public school trustees.

Signed W. H. WELCH

Signed W. E. BANNON

P. GOSSELIN

GROCERY & MEAT SPECIALS, FRI. & SAT.

5 LBS. Sauerkraut	25c
Frey Bentos CORNED Beef - Tin	18c
Bread 2 for	11c
TOMATO Juice 10-oz. Tin	5c
ROSE BAKING 1-lb. Tin Powder	15c
SLICED 18-oz. Tin Pineapple	13c
WOODBURY'S DEAL Face Soap	23c
4 Bars for Price of 3	
HURON TOILET Tissue 8 for	23c
Potatoes Pk.	25c
BAG L.15	
Quaker Flour 98's 2.89 24's	75c
SPECIAL FANCY Cakes 2 lbs.	25c

MEATS

Round-Sirloin-Porterhouse Steaks Roasts lb.	19c
Blade Rst. lb.	16c
BONELESS Pot Roast lb.	15c
LEGS or LOIN Pork Chops or Roast lb.	20c
PORK Shanks lb.	10c
HAMBURG or STEWING Beef 2 lbs.	25c
PEAMEALED ROLLS Pork 4 to 6 lbs. lb.	18c
RED ROSE Salmon Lge. Tin	15c
DILL Pickles Lge. Jar	15c

TWO STORES

HUNTER ST. AT AYLMER—PHONE 5132

99 HUNTER ST. AT QUEEN—PHONE 9258

APPLE PIE

6 or 8 tart apples
¾ cup white or brown sugar
1 teaspoon lemon juice
½ teaspoon salt
¼ teaspoon grated nutmeg or cinnamon
1 teaspoon butter
Purity Flour Pastry

METHOD: (1) Pare apples, cut into thin slices and arrange evenly on pie plate lined with pastry. (2) Mix sugar, lemon juice, salt, nutmeg or cinnamon together and sprinkle over apples. (3) Dot with butter (if apples are very dry, add 3 tablespoons water or cream; if juicy, 1 tablespoon Purity Flour). (4) Wet edges of crust and cover with upper crust. (5) Bake in hot oven of 450 degrees for 15 to 20 minutes, then reduce temperature to 350 degrees for 25 minutes or until apples are tender. Serve with cream, plain or whipped.

For Pies that're always Light and Tasty Use PURITY FLOUR - It makes Grand Pastry

Get the PURITY COOK BOOK. 72 recipes. Highly praised by everyone. Sent postpaid for 50c. Western Canada Flour Mills Co., Limited, Toronto, Ont.

72

Listen to "CAVALCADE OF DRAMA"
Every Monday, Wednesday and Friday
CBL — 11.00 A.M.—(840 Kc.)
CBO — 11.00 A.M.—(880 Kc.)
CFRC — 11.15 A.M.—(1310 Kc.)

PURITY FLOUR
Best for all your Baking

Dad Uses Plane To Hunt Eloping Girl

GEORGETOWN, British Guiana, Feb. 1 — (CP Cable). — The story of a father's dawn airplane flight over the Atlantic in search of his eloping daughter was told to-day at the preliminary hearing of a young Georgetown business man on a charge of abducting the girl with intent to marry her.

Counsel prosecuting Peter Daguiar told the court W. W. Brassington, wealthy and socially prominent merchant here, made the flight after his 18-year-old daughter Kathleen eluded private detectives and fled from home to embark on a schooner for a 400-mile trip to Barbados.

The girl, who comes into a fortune when she married or reaches the age of 21, was sighted from the plane by her father as she lounged barefoot on the schooner's deck, but he didn't recognize her. Later, she and Daguair and the man's sister were located in Barbados. The sister had made the schooner trip.

Daguiar is a brother of the girl's stepmother. He and Kathleen are not married.

CAMPBELLFORD

Red Cross Shop Is Hive Of Industry

CAMPBELLFORD, Feb. 1 (ENS) —If the work being done in the local Red Cross Society is any criterion of what is being done across Canada there is little doubt that this country is making a great contribution towards winning the war. The loca lorganization meets only once a week on Tuesday afternoons and the number of workers has grown to such an extent that there is now scarcely an available place in the Council Chambers for an additional chair or table. The place is a veritable hive of activity with the ladies hardly taking time to talk; in fact, little conversation can be heard over the steady hum of seven sewing machines, all of which were operating at top speed. According to one official the principal difficulty is in getting enough work planned ahead. It has been planned to work two quilts on Tuesday afternoon, but this was done in such a short time a group prepared to set up a third which would be finished the following week. A dozen women were around the form and, declared our informant, "before any of us realized it, the quilt was finished." Other work during the afternoon included hospital bed gowns, and pneumonia jackets. Thanks was expressed to the ladies from the English Line who have already contributed four quilts and numerous other articles, and also to those who loaned the sewing machines. It is expected a box will be sent to Red Cross headquarters this week.

HA'PENNY PLAYGROUND

CAMBERWELL, England—(CP). Halfpennies from charwomen, railway firemen, K.C.'s, schoolmasters and thousands of schoolchildren have bought a playground here. It is the first opened by the Five Million Club, founded to find playroom for 5,000,000 children.

Takes Up Duties

Sir Andrew Rae Duncan, above, shown at his post as president of the board of trade for Britain. He replaces Oliver Stanley, who succeeded Leslie Horse-Belisha, resigned British minister of war. 55 years old, Sir Andrew has held important posts in the government and private industry.

Kidney Acids Rob Your Rest

Many people never seem to get a good night's rest. They turn and toss—lie awake and count sheep. Often they blame it on "nerves" when it may be their kidneys. Healthy kidneys filter poisons from the blood. If they are faulty and fail, poisons stay in the system and sleeplessness, headache, backache often follow. If you don't sleep well, try Dodd's Kidney Pills—for half a century the favorite remedy. 103

Dodd's Kidney Pills

No, It Is Not a Giant Spider Web

A British sentry is shown guarding an R.A.F. airdrome on the Western front. A net camouflage gives the effect of a giant spider web. This picture was transmitted by phone-photo from New York.

American Fliers May Be Used In Empire Plan

OTTAWA, Feb. 1—(CP).—A staff of 40,000 is being assembled under the British Commonwealth Air Training plan to man Air Schools across the Dominion and probably 10,000 will be flying instructors.

Already hundreds of competent fliers have been enlisted from flying schools and commercial companies to assist the regular Royal Canadian Air Force instructors in teaching young Canadians to handle a military plane but it has been anticipated that some American aviators also would be brought to Canada under the training plan.

Special provision has been made to allow Americans to serve with the R.C.A.F. and the necessary qualification of being a British subject to serve with the Canadian active service force does not apply to the Air Force.

It was reported in New York Tuesday that British agents are recruiting 35 American aviators for the air training plan and it was indicated here that this number might be increased as the training progresses.

OBITUARIES

WILLIAM N. McLAUGHLIN

TRENT RIVER, Feb. 1.—(ENS)—The death occurred suddenly at Trent River, Wednesday, January 31 of William Nicol McLaughlin, youngest son of Mr. and Mrs. William McLaughlin.

Funeral will be held Friday.

MRS. A. C. DENIKE

HAVELOCK, Feb. 1.—(ENS)—Largely attended the funeral was held yesterday afternoon of the late Mrs. A. C. Denike, one of this village's older and most respected residents, who passed away quietly at her home here on Monday, January 29. Following a short ceremony at the family residence, George street, the service was conducted in Havelock United Church by the Rev. Andrew McLauchlin.

Born in Brampton November 6, 1874, a daughter of the late Rev. T. W. Jolliffe and Catherine Stewart MacInnes, the late Mrs. Denike came to Havelock as a bride in 1897. A daughter of the parsonage, the activities of the church were the major interest in a long and useful life. Her paricular field was the work of the Women's Missionary Society of which she was a life member. At various times she held positions of leadership and responsibility, including that of recording secretary of the Bay of Quinte Conference branch, a president of the local society, in the Methodist and later in the United Church.

Having been in ill health for a number of years, the end came very quietly as the result of a stroke which occurred Friday, January 26. Besides her husband, a prominent Havelock druggist, she is survived by two sons, Gordon of town, Wallace of Toronto and two grandsons, David and Kenneth of town. She also leaves a sister, Mrs. M. C. Jolliffe of Toronto.

Following the service at the church interment took place at Maple Grove cemetery. Pall-bearers were: Messrs. E. W. Seeney, Wesley Johnston, Bernard Smith, Austin Wilde, Carman Coon and Chas. Roberts.

Among the out-of-town relatives and friends who attended the funeral were: Miss M. C. Joliffe, Mr R. W. Hind of Toronto; Mrs. R. O. Joliffe, Kingston; Mr. and Mrs. T. H. Denike and Mr. James Denike, Warkworth; Mr. and Mrs. Ivan Denike, Norham; Mr. and Mrs. Sherman Foster, Hillier; Mr. Fred Wood, Campbellford; Mr. and Mrs. Clarence Mullett, Mr. and Mrs. Harry Mullett and Mrs. Phillips of Crookston; Mr. Dan Kennedy and Mr. W. B. Ritchie of Toronto.

JOSEPH HENRY BEAUDOIN.

CAMPBELLFORD, Feb. 1 (ENS) —Funeral services for Joseph Henry Beaudoin, who has been a resident of this town for the past twenty-eight years, were held here on Tuesday morning. The late Mr. Beaudoin came to Campbellford from Quebec, where he was born nearly 73 years ago, and worked for a number of years as a weaver in the Campbellford Cloth Company. He died at the home of his son, Frank Beaudoin, Raglan Street, following a brief illness.

Surviving him are one son Frank of town, and five daughters, Mrs. Ed. Emmons, Oshawa, Mrs. Stanley Wheeler, Brampton, Mrs. William Stoddard, Burlington, Vermont, Mrs. Alfred Clarke, Hamilton, and Mrs. Medric Denomai, Montreal, P.Q.

Following Requiem High Mass at St. Mary's Church, which was conducted by Rev. J. V. McAuley, interment was at St. Mary's Cemetery.

The pall-bearers were: Walter Fulcher, Elmer Yade, Arthur Lefevre, Sam Buckton, Roy Hardy, and Andrew Clarke.

Families selected in Italy to settle in Ethiopia are assigned their future homes before they sail.

HAVE YOU HEARD about the Canada Starch Home Service Dept., directed by Mrs. H. M. Aitken, famous Cooking Authority? It offers a wide range of valuable recipe and other booklets FREE.

CROWN BRAND CORN SYRUP

FREE

Write now for the Booklet entitled "52 Cakes a Year". Enclose a label from any Canada Starch Product and address The Canada Starch Home Service Dept. A, 49 Wellington St. E., Toronto.

CANADA'S GREAT Energy FOOD

Introductory offer

SAVE 8¢ ON A 20¢ PURCHASE

Why Because we want to make such an attractive offer that you cannot afford to overlook this opportunity of discovering the excellence of Maple Leaf Soap Flakes and Toilet Soap.

● There isn't anything better than Maple Leaf Pure Soap Flakes for washing fine linen, lingerie, silk stockings, woollens and the baby's wash.

Maple Leaf Flakes are as pure as soap can be. They are made expressly for fine garments. Yet even at regular retail prices they are so inexpensive that you can afford to use them for *all* your washing. Prove their quality at this special price and make a still greater saving.

LARGE SIZE CARTON MAPLE LEAF SOAP FLAKES REGULAR PRICE 18c
2 CAKES MAPLE LEAF TOILET SOAP REGULAR PRICE 10c
28c

★ *Maple Leaf Toilet Soap is also of the finest quality. It is soothing, lathers quickly, and softly freshens the skin while it cleanses (mildly scented).*

ALL FOR 20¢

Order from your grocer to-morrow

F. & G. Markets & Braund's Feature—

Quality FOOD ... Values

WEEK-END MEAT VALUES

BLUE BRAND BEEF

Wonderful Flavor and Tender

RUMP ROAST CUT FULL - lb. 23c
BONELESS ROLLED PRIME RIB ROAST lb. 25c
STEAK or ROAST SIRLOIN or WING - - lb. 25c
LEAN CUTTINGS IN PIECES or MINCED lb. 15c

Young Pork Cuts

LEGS—Half or whole - lb. 20c
LEAN ROASTING BUTTS - lb. 20c
LEAN PORK SHOULDERS lb. 16c
Streaky SIDE PORK PIECE lb. 20c

Sausage

Small Link - - - 2 lbs. 35c
Large Link - - - - 2 lbs. 29c
Sausage Meat - - 2 lbs. 25c
SPECIAL SLICED BREAKFAST BACON - lb. 25c
TENDERSWEET HAMS Sliced lb. 35c Piece lb. 31c

Maple Leaf Bacon

Due to numerous requests we have decided to continue the sale of this delicious Bacon until Saturday night at last week's ridiculous low price of .....

½ lb. 15c lb. 29c

QUAKER CORN FLAKES 2 Pkgs. 15c
OLD TOWNE PICKLES SWEET MIXED 28-oz. Jar 19c
RASPBERRY or STRAWBERRY JAM - - Lge. 32-oz. Jar 23c
GOLDEN WEST BREAD FLOUR 98-lb. Bag 2.69
TEA BISK FOR PERFECT PANCAKES 20-oz. Pkg. 18c
DOLE PINEAPPLE Juice Lge. 26-oz. Tin 21c
BETTER QUALITY HUMBUGS - - lb. 15c

BLUE RIBBON COFFEE lb. 45c ½ lb. 24c

Blue Ribbon TEA ½ lb. pkg. 30c

Fruits and Vegetables

CALIF. NAVEL ORANGES Med. Lge. Doz. 23c Extra Large 29c
TEXAS SEEDLESS GRAPEFRUIT 6 for 25c
CALIFORNIA NEW CARROTS - 2 Bunches 15c
CALIFORNIA FANCY LEMONS - - - - Doz. 19c
FANCY HONKER CRANBERRIES - - lb. 15c

Featuring LEVER BROTHERS' Famous Soaps

Here's a grand opportunity to save money on these Famous Quality Soaps!

LUX Won't Shrink Woollens Small 2 for 19c Large 23c
RINSO For White Washes Small 9c Lge. 23c Giant 45c
Lifebuoy 3 for 21c Sunlight 5 for 25c

Weston's SODA WAFERS 2 pkgs. 19c
BLACK PEPPER - ½ lb 10c lb 19c
Nevada PASTRY FLOUR 24 lb bag 49c
FIRST GRADE **CREAMERY BUTTER - 2 lb 57c**
PURE LARD MAPLE LEAF BRAND lb 10c
Domestic SHORTENING - lb 13c

7 Eagle LEAD PENCILS WITH YOUR NAME ON EACH Only 20c AND 3 WRAPPERS from NEW GIANT SIZE

P AND G WHITE NAPHTHA SOAP 3 Bars 10c

FREE 60 BUICKS 8 WEEKLY CONTESTS

FREE! BRING YOUR COUPON

IVORY SOAP 1 LARGE 1 SMALL FOR 16c

2 Bars Palmolive Soap When You Buy 1 Pkg. Super Suds at 19c

HAWES Lemon Oil

6 oz. 13¢ 12 oz. 23¢ 32 oz. 55¢
ASK FOR IT BY NAME - HAWES

PREMIUM BRAND FANCY COHOE RED SALMON 2 ½-lb. Tins 27c

Fresh Fish

NO. 1 Smelts lb. 15c
SMOKED Fillets - lb. 15c
FRESH CAUGHT Cod Steaks lb. 15c
FRESH PICKEREL Fillets lb. 23c
SLICED RED Salmon lb. 17c
FRESH CAUGHT Not Frozen Fillet - lb. 17c
LOOK FOR QUALITY WHEN BUYING FISH

E. C. BRAUND 718 George St., Phone 3547 280 Park St., Phone 3140 174 Charlotte St., Phone 5739

F & G MARKETS 356 George St., Phone 3524 356 Charlotte, Phone 4635 599 George St., Phone 5741 East City, Phone 5733 196 Rubidge, Phone 3581

The Examiner

The Peterborough Examiner, published each evening by Peterborough Examiner, Limited. Office Hunter and Water Streets Peterborough Ont.
Subscription Rates: 15c per week in City of Peterborough delivered by carrier; $6.00 per year by mail to outside points.
Members Canadian Press; Audit Bureau of Circulation; Canadian Daily Newspaper Association Empire Press Union; Ontario Provincial Daily Association
RUPERT DAVIES, President; H. L. GARNER General Manager; A. S. KENNEDY Managing Editor.

TELEPHONE 4641
Private Branch Exchange to All Departments

THURSD. , FEBRUARY 1, 1940

Plain Enough To See

Dorothy Thompson gave an address in a hall at Newark, N.J., and officials of Newark Veterans of Foreign Wars want something done about it. That Dies Committee on Unamericanism (a flabby word at best) is the place to take their case, and that is what they desire to do. And the charge will be that Dorothy Thompson is "trying to involve this country in war."

If Dorothy Thompson speaks as well as she writes then she is a good speaker. She was for years in Europe as a correspondent; she knows Hitler and has interviewed most of the people who rank as the bigwigs of Europe.

The complaint of the Veterans in Newark was that she condemned Germany but failed to criticize England, and if the people believed what she said then "we are headed for war."

We have not seen a full report of the address, but Miss Thompson's reply to the Veterans gives a fair enough idea of what it was all about. We quote:

"My own view is that it would be suicidal for the United States to remain quiet and unwilling to use its political and economic power while the Bolsheviks or Nazis or a combination of the two overrun the whole of Western Europe, including the highly civilized neutrals.

"And that should this happen, this country, in the best case, will stagger under a defence budget that will consume one-sixth of the national income and include compulsory military training.

"If this be treason, let the Veterans of Foreign Wars of Newark make the most of it."

Whether the Veterans can answer that we do not know, but our belief is they would be stuck. United States has been pouring out not millions, but billions, for army and navy and air force. Right now the proposal is to add 77 more warships and United States as a result has the greatest national debt in history.

United States, Britain and France are the three major democracies of the world, and the form of living and the form of government to which they adhere is common property. The method of governing Germany has nothing in common with the method of governing United States, but the government of Britain has.

Time and again Dorothy Thompson has tried to make people of United States realize the position they would be in if sea power were taken from Britain, because then United States, if it desired freedom, would have to undertake—and alone—the tremendous task of maintaining the freedom of the seas and the freedom of United States. To use a none-too-good phrase, those who can't see that are either thick in the skull or they don't want to see it.

40,000,000 In Canada?

Lord Riverdale, head of the British Air Mission to Canada, made an address at Sheffield after returning, and his belief was that "Canada can easily do with 40,000,000 people . . we must fill the Empire with our own people."

And that is breaking no new ground. As a rule we think in terms of putting people on the land in Canada because there is so much of it, but our land production is greater than we need to sustain our population, so our land population today depends on exporting its surplus.

Britain is not a land which has a surplus of people who can go on farms. It is not an agricultural nation, and less than five per cent. of its population are engaged in agriculture. The people are a seafaring race, or else they live in industrial centres. Our immigration officers in London and elsewhere made that discovery long ago.

In Canada 60 years ago the towns and cities accounted for only 19.58 per cent. of our population. According to the last census (1931) this had so changed that we had almost a million more people in towns, cities ond villages than we had on the land. Instead of our urban population being 19.58 of the total the percentage had been increased to 53.7, and it is safe to say it is greater today because since 1931 the population of cities has been increasing and that of the rural areas has been decreasing.

In a general way our development is like that of United States where in the early stages of its history the people were in an overwhelming degree on the land; today they are in the cities. The mechanization of farm operations has made production more rapid; it calls for fewer people to produce a given quantity. Industry meantime expanded in urban centres and the people followed and that is where much of immigration settled.

In a lesser way we have been doing the same thing, and we are finding today that cities in themselves are not self-contained units, neither are they self-supporting. They depend largely on the excellence and strength of the district in which they are located for their existence. So when Lord Riverdale suggests that we should have 40,000,000 people in Canada we want to know what we would do with them. Our population will increase, but we do not believe it would be well to try and shove it along faster than we can work out the problem of what to do with it and make certain that it is self-sustaining and contented and happy. It may be that Lord Riverdale was judging our country and its ability to sustain population by mileage or acreage, while within recent years we have been finding that miles and acres in themselves do not constitute the solution to the serious problem of what to do with people for whom we can find no employment.

Better Leave It Alone

Mayor John T. Barnes of Sarnia was speaker at the Sarnia Rotary Club, and he talked about the right way to run civic business. One of his suggestions was that the Mayor and chairman of the city council's Finance Committee should automatically become members of the Board of Education, with or without power to vote. He believed their presence there would cause a better understanding of what the Board of Education had to do.

One answer which pops up readily enough is that probably the Mayor and chairman of Finance might consider they had plenty to do without taking on the added duties of attending meetings and participating in discussions of school finance and management.

They would have no power to vote at such meetings, so they could not make their presence felt by registering objection. Then when they did get back to the business of acting as members of the Council they might find it hard enough to convince other members that they had taken the right stand. Much better to leave things as they are.

Can't Afford It!

Finland needs help and it made its appeal to United States as it did elsewhere. United States Congress has not finished arguing about the matter yet and Finland continues to need help.

Senator Harrison of Mississippi, described as a power in the camp of Democrats, is all against any aid whatever. He says his reasons are (1) United States is neutral; (2) United States can't afford to make a loan, and (3) making a loan might bring United States into war. So the call to go to the help of the weak against the mighty means not a thing to Senator Harrison. He would not even let United States dollars go.

Possibly Britain and France could have taken the same attitude with regard to the smaller nations of Europe. Could have allowed them to be smashed one by one. The isolationist in the States seems to be stubbornly and permanently stuffed with the conviction that his country is living separate and apart from the rest of the world because the Atlantic is on one side and the Pacific on the other.

A Gentleman And Friend

Charles David Cook has gone. Publicity man for the De Laval Co. of Canada, friend of the sales staff, friend of every person who knew him, writer of sales letters and bulletins which were unique in their helpful suggestion and rich in their full-orbed understanding of human nature, he made his contribution to the day in which he lived, and made it well and of good material.

Mr. Cook had his own philosophy of life and of living. In his own way he could analyze a situation or a number of suggestions and come to a conclusion which could be accepted as being not far removed from the best course. When he sat in committee work on the Exhibition Board he knew what it was all about; he seemed to know exactly what would work and what would not.

People will remember him as being kindly rather than forceful; of being patient rather than given to snap decisions. As he went his way he made people feel better for having met him.

His resting place will be in his boyhood home in Vermont, and that seems fitting. Memories of other days and associations of early years linger with most people, and Charles Cook was no exception. Our city was happier by reason of his having crossed the border to come our way years ago.

A Few Obstacles

On the 20th of April Adolf Hitler is going to have his 51st birthday celebration, and one story has it that he will be proclaimed several ways:

Emperor of the Reich and of Austria
King of Poland
King of Great Britain.
Field Marshal Hermann Goering is to be proclaimed viceroy.

Great Britain is to be administered after a victorious war by three statthalters, one each for England, Scotland and Wales, and there will be 96 gauleiters to assist them, all appointments having been made for these positions.

As we understand it a statthalter is really a governor of sorts, and a gauleiter is a regional leader of the Nazi party, so we take it that the method of governing the British Isles will be much the same as that of caring for any other conquered territory.

There will be a happy time on the 20th of April. Plans have been made for disposing of the British Isles, and the only things which stand in the way are the—

British Army
French Army
The Armies of the Overseas Dominions
The British Navy
The French Navy
The Royal Air Force
The French Air Force
The Maginot Line
The carrying-might of the British merchant marine
All the gold and treasure of the Empire and of France.

And several other items of which we possibly have not thought at the moment.

No Call For It

Ontario Legislature has been wrestling with a bill for days, the provisions of which are to give a two-year term to Ontario municipal councils. Possibly it is a hang-over from the announcement that the 1940 municipal elections were to be the last for two years or for the duration of the war.

It is difficult enough to see the reason for passing such legislation, because in it there is provision that any municipality which desires to do so can take a plebiscite and vote itself out of the range of the provisions. The result of that will be a regular old checkerboard system.

There are municipalities which have an arrangement at present for a two-year term. When Peterborough did away with the ward system it adopted a plan by which half of the Council is elected each year for a two-year term; the Mayor is elected annually, and it secured that plan by a City of Peterborough bill. So there is provision made now to deal with any municipality which decides to experiment with a two-year term. There is no call or demand for this new measure.

NOTE AND COMMENT

Without risking one's reputation it is safe enough to venture the mild opinion that Spring is on the way.

There was a slight eorthquake in Palestine, but no damage was done. And that we submit is the way an earthquake should act.

Time Magazine in reviewing the novel "Rebecca" says: "Author du Maurier manages to make her readers hold their breath for 457 pages." Really!

Entomologists say the tent caterpillar is going to be bad in 1940. But just what we can do about it in the meantime is something on which we have no information.

An old resident tells about the early days when a man was paid a bushel of wheat for a day's work. And of course if the price was low such payment would go against the grain.

Germany claims to be astounded at the Vatican broadcast telling of atrocities in Poland. The surprise is a two-way affair. Germany is astounded that the Vatican would make the exposure, and the world is astounded that Germany would commit the atrocities.

WORDS

(By A.R.K.)

¶ When Long John goes to make a speech, grabs words that he can hardly reach, he's really quite profound; he has a voice that's deep and low, and has the strength to make it go, while clock hands run their round.

¶ A literary giant they say, Long John's not made of common clay, his brain must be immense; and when the logic pours from him, the room just seems to turn and spin, the feeling is intense.

¶ Long John goes searching for a word, he's sure that no one ever heard, and few that ever will; if it has syllables eighteen, he never takes a breath between, he's working for a thrill.

¶ He haunts the reference room for days, before an audience he sways, he lays small words aside; on words that few folk could pronounce, Long John will gaze and then he'll pounce, and take them in his stride.

¶ Just how he does it I don't know, but he just seems to burn and glow, to him it is no joke; I often sit where I can hear, and then it is I likewise fear, the man will up and choke.

¶ Just why he does it puzzles me, his words branch like an elm tree, he cuts them long and clean; I think his diction is quite pure, but folk who listen I am sure—can't guess what they all mean.

The Submarine And Mine Can Be Mastered

BRITISH WHITE PAPER

OUR POWER to win the war depends mainly on our command of the sea.

In 1914 the German Navy was strong enough to offer a serious challenge to our own. Today the British Navy is by far the strongest in Europe. The French Navy comes second.

We spend three times as much on the Navy as we did in 1913-14. We have far more of every kind of fighting vessel than Germany—more battleships, more cruisers, more destroyers and more aircraft carriers.

After setting aside enough warships to cope with the German fleet in European waters, Britain and France have plenty to spare for action in other oceans, wherever they may be needed.

The greatest menace facing us, in these early months of the war, is the Nazis' indiscriminate use of the submarine. By scattering submarines along our trade routes, and by using them to attack merchants ships—in defiance of the laws of war and humanity—the enemy is trying to cut off our supplies of food and raw materials.

How can the submarine be fought and beaten?

The chief enemies of the submarine are the patrol ships. By means of detectors, these ships can tell where the submarine is. By means of depth charges, they can destroy it.

In 1916 and 1917, German U-boats took such a heavy toll of our shipping that we were faced with the threat of starvation.

After a long struggle, the German campaign was defeated. Anti-submarine methods were developed, and from 1917 our merchant vessels were given the added protection of the convoy system.

Throughout the whole war we destroyed 191 enemy submarines. Three-quarters of these were sunk during the last two years. In the end the U-boat was fighting a losing battle against our patrols.

The Germans hope once again, by breaking every rule of international law and common humanity, to sink without trace large numbers of merchant ships on the high seas, but their hope is still-born. We have already shown that we can deal with them.

At first, while submarines were scattered at strategic points on our trade routes, it was to be expected that we should suffer losses. But the Nazis will have a hard job to keep their campaign going. Lack of bases on the main ocean routes must narrow down the area in which their submarines can work.

Anti-submarine methods have made rapid strides since the last war.

✧ ✧ ✧

WHILE a submarine is under water its speed amounts to less than ten knots (about 11½ miles an hour). When it comes up, it is exposed to attack from warships and aircraft. Once a submarine has been found, the chances are that it is trapped and doomed.

This fact is bound to undermine the morale of enemy submarine crews. In the last war the losses were so heavy that it became impossible for Germany to go on manning submarines on a large enough scale.

This time the German submarine fleet has already suffered badly. Mr. Winston Churchill, the First Lord of the Admiralty, has estimated that out of about sixty U-boats ready for action at the beginning of the war, about one-third were sunk or seriously damaged during the first six weeks.

On November 8, 1939, Mr. Churchill told the House of Commons that on a conservative estimate "the losses of U-boats lie between two and four in every week, according to the activity which prevails." In other words, we are putting U-boats out of action at about twice the rate (1 to 1½ a week) of the sinkings in 1917-18.

In the last war the German Navy was so strong that a great part of our fleet had to be kept in home waters.

This time far more of our fighting vessels are free to patrol the oceans. This time, moreover, we are able to use aircraft to find out where the raiders are, and to destroy them by bombing. In the Fleet Air Arm the British Navy today has a powerful air force of its own, and one which can play a big part in defending our merchant ships against enemy marauders.

The same is true of Germany's much-vaunted secret weapon of the "magnetic mine." At the moment this new menace is taking its toll of the shipping of Britain and neutral countries indiscriminately. But the Prime Minister has assured us that "already we know the secrets of the magnetic mine, and we shall soon master the magnetic mine as we have already mastered the U-boat."

In the first seven weeks of the war our total losses of merchant shipping amounted to less than 1 per cent of our total tonnage afloat. Even if the enemy achieved success at the same rate throughout a four-year war, we should still be left with about 70 per cent of the tonnage with which we started—to say nothing of new tonnage built in the meantime.

THEY NEED FOOD MORE

(Woodstock Sentinel-Review)

It is reported that 3,000 Russian officers and men have been decorated for services on the Finnish frontier. It would appear, however, that in this war the rations do not come up with the medals.

TOO BAD

"I'm sorry if I laughed, mate. I'd no idea you were a soldier — I thought you were a comic from the concert party."

—Humorist.

• U.S. View Of Canadian Election

WE COMMEND Mr. King's actions to deep consideration of the American people.

He appeals directly to the people, knowing full well that they may follow other leaders, choose a new Government. Yet he accepts the challenge and places his whole administration upon the voting block.

There is no nonsense about a moratorium on politics for the duration of the emergency, no high talk about the dangers of changing horses in the middle of the stream.

The people may decide to change horses at the very time the waters become more turbulent. It might even be the best thing to do.

That is for the people to determine, and Mr. King is willing to leave it up to them. He makes no claim to be the best, the safest, the most efficient man to direct the nation through the war.

The American people should remember this when they are told, as they already have been, that the international situation requires Mr. Roosevelt's continuance in office.

They should point to Canada the very next time Mr. Ickes or Mr. Wallace tells them to be wary of changin ghorses lest an emergency destroy them.—Providence Journal.

BEGINNINGS

Today's culinary quiz: Who was it who first combined the following: Ham and eggs, pork and apple sauce, cheese and apple pie, tripe and onions, bread and butter, corn beef and cabbage, coffee and rum, liver and bacon, and who made the first Irish stew?—London Free Press.

PROTECTION NEEDED

(Guelph Mercury)

The Swiss are reported unworried about the tense military situation in Europe. Maybe Belgium and the Netherlands would feel that way about things, too, if they had an Alp or two between them and Hitler.

A Bible Message For Today . . . .

Now the first day of the feast of unleavened bread the disciples came to Jesus, saying unto him, Where wilt thou that we prepare for thee to eat the passover? And he said, Go into the city to such a man, and say unto him, The Master saith, My time is at hand; I will keep the passover at thy house with my disciples. — Matt. xxvi, 17, 18.

PASS THE TARTS

WE IN Peterborough know something of the hazards which surround any move to construct some new civic building on any specific site. What city doesn't? The Arthur Enterprise-News has a somewhat similar opinion in commenting on the now famous Tweed post office affair:

It is not an unusual thing for much bitterness to be occasioned in a small community over the selection of a site for a proposed new building. It happened in Arthur over 25 years ago. From the Carnegie Trust, a grant was voted to build a Carnegie library in Arthur. The Library Board wanted one site. The municipal council wanted another. The struggle went on until the grant was withdrawn. Neither side gained anything and Arthur lost a nice public library. It is to be hoped that when Tweed really wants a post office the village will not meet with an experience similar to that of Arthur. If such is the case, Tweed folk can console themselves with the boast that they made a sacrifice towards winning the war. Still, an old saying still holds good to the effect that the time to have a part is when they are being passed around.

Hard To Believe How Time Flies

FEBRUARY 1

1910 School Inspector Wetherill says that local Collegiate is one of the best in the province but urges that a modern gymnasium be added.

Fire Chief W. A. Howard after an inspection of Peterborough's schools says that the exists are satisfactory.

William Mellis wins the prize for gentlemen's fancy costume at the annual carnival in Brock street rink.

G. W. Holford resigns from his position on the staff of the Collegiate Institute.

1920 Weather statistics show that January had sub-zero weather on 21 days with 28 below the coldest. The snowfall totalled 25 inches.

Dr. A. W. McPherson intimates that Peterborough is likely to be hit by the epidemic that has struck other places in the province.

The City Development Commission asks the city council to vote a grant of $1,500 for a topographical map of the city.

Constable L. Bristow of the local police department resigns to take up ranching in the west.

Mrs. Robert Adamson of Otonabee dies from pneumonia following influenza. There are nine cases in the family.

1930 County council favors the Norwood Road for the new provincial highway running east of Peterborough.

H. B. Rye, James Hawthorne, John Clarke, Morley Smithson and J. L. Breckenbridge are re-appointed as the county's old age pension board.

Eggs were selling at 45 to 50 cents today with pork at 20 and 22 cents.

S. J. Stubbs, former English master at the Collegiate Institute dies suddenly at his home in Toronto.

IN WAR TIME

1915 Mrs. Peter Downham presents flag to the city council in memory of her late husband and in honor of Peterborough men who have enlisted.

Flour has advanced here to $4.60 per bag, a gain of 50 cents in the last two days.

Major R. E. Layfield waits upon city council to ask for a grant of $700 to the Home Guards.

Rev F. J. Sawers is presented with a cabinet of silver by the congregation of St. Luke's Church.

Peterborough intermediates defeat Picton here 7 to 3 in the first game of the group playoffs.

HARD ON TYPEWRITERS

G. B. BURGIN, an English novelist who came to Canada as long ago as 1876, and lived for some years at L'Orignal, is 84 years old, and is still working on his 121st novel. In his 50 years of authorship he has worn out six typewriters. His present typewriter is an old one—he describes it as "looking like an adding machine and sounding like a pom-pom." However, it is still in use, and his 121st novel is half finished. His nephew is Leslie Burgin, the Minister of Supply. Many of Mr. Burgin's novels relate to Canada and one of them, "The Shutters of Silence," concerns the well-known Oka, on the lower Ottawa. — Brockville Recorder and Times.

Sons Of Famous Fathers

The Hon. Charles Standish Vereker, son of Lord Gort, the commander-in-chief of the British expeditionary force, and Lord Jellicoe, at RIGHT, son of the famous admiral, get together for a smoke during a bit of leisure while undergoing training at a famous military instructional college in England.

Uruguay Claims Battle With Spee Practically All In Her Waters

MONTEVIDEO, Feb. 1 (CP-Havas)—Almost all of the naval battle between the German pocket battleship Admiral Graf Spee and the British cruisers Ajax, Achilles and Exeter off this port last Dec. 13 took place in Uruguayan waters, Uruguay claimed tonight in a ninety-page blue book covering the naval battle, the scuttling of the Graf Spee and the internment of the German tanker Tacoma.

The blue book contained fifty-one documents dealing with the naval battle and the dramatic incidents which followed it. Included was a description of the combat which ended the raiding career of the Graf Spee, a description of the damages inflicted on the German warship, and the reasons for the internment of the Tacoma.

The description of the running fight between the Graf Spee and the three British cruisers was supplied by Capt. Fernando J. Fuentes, commander of the cruiser Uruguay. From the Uruguayan warship he watched the lighter but speedier British cruisers darting in and out of smoke screens in an effort to bring the Nazi raider to bay for about six hours before the Graf Spee finally sought refuge in the Plate River.

"Except for the first few minutes at the beginning, the entire combat took place in jurisdictional waters" Captain Fuentes' report concluded.

Damage suffered by the German warship was described by the technical committee sent aboard the Graf Spee by the Uruguayan Government. The chairman of the committee said there were twenty-seven holes in the warship, and heavy damage caused in the galley, dining-room and laundry.

The commission estimated that provisional repairs could have been made in three days.

In explaining the internment of the Tacoma, the Uruguayan Government said that it left this port on Dec. 17 after taking on a cargo of fuel oil and gasoline. It departed without authorization and without a pilot, the blue book said, and took approximately 800 men off the Graf Spee before the warship was sent to the bottom by its own crew. On Dec. 30 the Tacoma was given twenty-four hours to leave port, and when it failed to do so it was interned the following day.

Aircraft Profit

OTTAWA, Feb. 1—(CP).—Ottawa Car and Aircraft Ltd., today reported operating profit of $149,744 in the year ended December 31, 1939, compared with $104,171 in 1938. After deduction for depreciation, taxes and other changes net income was $78,881 equal to $1.34 a share on the new common stocks compared with $64,196 or $1.09 a share in 1938.

Bancroft

Mr. Joe Flynn, who was confined to Hotel Dieu Hospital, Kingston, since last November, returned to his home at Birds Creek Sunday.

Born to Mr. and Mrs. Allen Barnes a son, Tuesday morning, in the Red Cross Hospital, Bancroft.

Bancroft skating rink finally opened to the public Tuesday evening after repeated delays in construction.

LAKEFIELD

Home Mission Work Is Described To WMS

LAKEFIELD, Feb. 1 (ENS)—Rev. J. M. Young was guest speaker of the regular monthly meeting of the W.M.S. of St. Andrew's Church, Lakefield, when the society met on Tuesday afternoon in the church basement.

Mrs. J. M. Simpson, president, presided.

The 103rd Psalm was read by Mrs. J. W. Ridpath after which Mrs. C. Tighe led in prayer.

"Near to the heart of God" was rendered by Mesdames J. M. Young and T. W. Chaplin. Mrs. Chaplin played the accompaniment.

Miss Ethel Blakely gave a reading outlining the work in the mission fields of Jhansi, India and the Bhil field, India.

Rev. Young chose as his topic "The Pioneer Women in the West." He had been stationed as a student at Cranberry Portage, situated almost on the borders of civilization. Here there are many nationalities represented, but all are friendly and helpful. The women are very industrious and must do a great deal of canning in order to have their larder well supplied for the long winter season.

At another mission field, the student had approximately seventy-five square miles to cover, mostly by means of a horse.

At one centre it was a doctor's wife who was the leader of church activities. She was superintendent of the Sunday School, president of the Ladies' Aid and treasurer of the church, as well as doing a great amount of social service work.

At the close of his talk Mr. Young showed many interesting snapshots taken at the various mission fields.

King Has Cold

LONDON, Feb. 1—(CP). — The King is suffering from a slight cold and is confined to his room, it was announced officially to-day.

The Adventures of ELSIE, THE BORDEN COW

Rich in milk minerals and proteins, Chateau Cheese is *good* for you. And the flavour!.. tantalizing... different! For Chateau is made from costly, well-aged cheese. It spreads for sandwiches, slices for snacks and salads, and blends gloriously in cooked dishes.

Look for the Chateau family of fine cheeses at your favourite food store.

Chateau Cheese (plain or pimento)
Canabec Cheese (blended with French Roquefort)
Old Vintage Cheese (two-year-old wine cured)
Baumert Cream Cheese (five varieties)
Chateau Grated Cheese (standard equipment for the kitchen)

"IF IT'S BORDEN'S IT'S GOT TO BE GOOD!"

Borden's CHATEAU CHEESE

A CANADIAN PRODUCT Copr. 1940, The Borden Co. Ltd.

our "COURTESY PLEDGE" at LOBLAW'S

LOBLAW GROCETERIAS CO., Limited

THAT OUR CUSTOMERS MAY FIND OUR STORES CHEERFUL PLACES TO SHOP, AND THAT MY FELLOWS MAY FIND IN ME A CHEERFUL FRIEND.

I Hereby Declare Myself

PLEDGED TO COURTESY

TOWARD ALL WITH WHOM I COME IN CONTACT

John Smith. 1940

PLEDGED to COURTESY

Prices in this Advertisement Effective Until Saturday Night, Feb. 3rd.

We Reserve the Right to Limit Quantities of All Merchandise to Family Weekly Requirements.

Closely linked with the progress of Loblaw's during the past twenty years are a few outstanding fundamentals prominent among which is "Courtesy to Customers" by Loblaw employees.

The Management, always alert to the value of customer good-will, accepts the fact that courtesy is the corner-stone and has contributed much to the growth of the Loblaw business and public acceptance of the Loblaw principles. To keep this constantly to the fore, a courtesy drive is now on.

The good-will of the Company is jealously guarded by some 1,800 employees who have signified their willingness to actually sign a written "Pledge to Courtesy" (copy of which is portrayed above).

From now on, while on duty, they will wear specially "Pledged to Courtesy" buttons, serving as DAILY reminder that they are the entrusted guardians of the valuable Loblaw reputation for courtesy to customers at all times and under all circumstances.

BRUNSWICK Chicken Haddie 2 14-oz. Tins 25c

BEE HIVE Corn Syrup 2-lb. Tin 16c — Serve with pancakes.

STANDARD Quality Peas 2 for 17c — 20 Fluid oz. Tin

PEERLESS WHEAT PUFFS 2 6-oz. Pkgs. 13c

ALLEN'S PURE UNSWEETENED APPLE JUICE 30 Fluid oz. Tin 2 For 15c — "A dash of lemon makes a perfect cocktail"

DEAL! With Every Package of **Maple Leaf Soap Flakes** You Receive 2 Cakes of MAPLE LEAF TOILET SOAP—All For... 20¢

FOR RESTFUL SLEEP OVALTINE 8-oz. Tin 58c — 4-oz. Tin 38c — 16-oz. Tin 98c

AYLMER TOMATO CATSUP 12-oz. Bottle 11c

TOILET SOAP CAMAY Cake 5c

HANDY Brand Ammonia Powder 2 Pkgs. 9c

BANQUET Brand Tomato Juice 28 Fluid oz. Tin 7c

ROBINSON'S Sweet Orange MARMALADE 2-lb. Jar 22c

GLASSCO'S Red PLUM JAM 2-lb. Jar 19c

QUICK or REGULAR Quaker Oats 48-oz. Lge. pkg. 18c

SUNTONE Brand UNSWEETENED GRAPEFRUIT JUICE 3 20 Fluid oz. Tins 23c

CLARK'S Boiled Dinner 16-oz tin 19c

"PLATTER PERFECT" MEATS FOR YOUR SUNDAY DINNER

Why Loblaw Meats are so enjoyable! Only top quality is bought, then it is 'aged' to bring out its full mature flavour and tenderness — reaching you at the peak of perfection.

SPECIAL—Choice Boneless LEGS VEAL lb. 22c

SPECIAL—Boneless, Prime Beef ROUND Steak Roast lb. 22c

SPECIAL—Boneless RIB ROASTS Prime Beef lb. 23c

SPECIAL—Boneless POT ROASTS Prime Beef lb. 15c

Choice—Special PORK TENDERLOIN lb. 23c
Fresh Select NORTHERN OYSTERS pint 65c

Special—CHOICE MEATY LAMB LEGS lb. 26c

Special—SWEET PICKLED BEEF TONGUES lb. 17c

FLAVOUR PERFECTION IN EVERY CUP!

PRIDE of Arabic "An Ontario Leader for 20 Years" FINE or MEDIUM GRIND. 1-lb Bag 31c

TWO-CUP COFFEE Medium Grind 1-lb. Re 29c

TRUMPET COFFEE "Quality Plus Economy" Reg. Grir 1-lb Bag 27c

SHELLS or READY CUT BULK MACARONI 2 lb. 7c

STRAWBERRY or RASPBERRY ST WILLIAMS JAM 2-lb. Jar 23c — With Added Pectin

CLOVER Brand No. 1 WHITE HONEY 4-lb. Tin 39c

Eddy's Maple Leaf Matches 3 Box Pkg. 19c

SILVO SILVER POLISH Large Tin 19c

The Favourite of Western Canada for Years. NABOB COFFEE Vacuum packed and irradiated. Roasted and packed by Kelly Douglas Co. of Vancouver. An Exceptional Value. 1-lb. Tin 41c

GARDEN FRESH FRUITS & VEGETABLES

FINE ONTARIO APPLES

A Complete Selection of SPYS, McINTOSH REDS, GREENINGS and RED COOKERS

ALL GRADED ACCORDING TO GOVERNMENT STANDARDS

"Buy By Grade; Buy With Confidence"

FLORIDA, LARGE SIZE JUICE ORANGES Per Dozen 25c

TEXAS SEEDLESS GRAPEFRUIT Good Size 80's Each 5c

CALIFORNIA Iceberg LETTUCE Good Size Head Each 5c

NEW CROP TEXAS CARROTS 2 Lge. Original Bunches 15c

SELECTED ONTARIO WASHED PARSNIPS - - 3 lb. 10c

Special "The Best for all Your BAKING" PURITY FLOUR 7-lb bag 23c — 24 lb Bag 75c

MAPLE LEAF Brand PURE LARD 1-lb pkg 10c

Special—FOR SHROVE TUESDAY! OLD COLONY PURE Maple Syrup 16-OZ. JUG 23c — 32-oz. Bottle, 44c

AUNT JEMIMA Pancake Flour 2 20-oz. Pkgs. 27c

Special—WESTON'S NEW BISCUIT CREATION "WINGS" Semi-Shortbread Sandwich Biscuit with a vanilla and lemon cream filling. Average 30 Biscuits to the lb. 17c

GULF KIST or TAYLOR Brand SHRIMP . . . 5½-OZ. TIN 14c

Special—AYLMER "FANCY" DRY-PACK CORN WHOLE KERNEL 2 12-oz. Tins 17c

QUAKER Brand CORN Flakes 2 8-oz. Pkgs. 15c

Special—FOR ENVIABLE FLOORS 2 in 1 Floor Wax 1-lb. Tin 23c

CARESSE Brand WHITE OR PEACH COLOR CLEANSING TISSUE 200 Sheet Pkgs 9c

Special—HELLMANN'S REAL MAYONNAISE or SANDWICH SPREAD 3½-oz. Jar 10c

INGERSOLL — Conveniently Cut to Order LOAF CHEESE lb. 28c

LAMANDA Brand—Light Meat TUNA FISH 7 oz. tin 12c

Woodbury Soap 4 Cks. 24c

"For Easier Washes" SUNLIGHT Soap Bar 5c — The Economy Way — 10 Bars 49c

VEGETABLE • TOMATO • SCOTCH BROTH Clark's Soup 10½-oz. Tin 6c

EDDY'S PONY Brand Toilet Tissue Roll 3c

QUAKER Brand PUFFED RICE 2 pkgs. 19c

AUSTRALIAN SULTANA SEEDLESS RAISINS lb. 10c

GOLDEN BELL FANCY RED COHOE SALMON 2—½'s or tall tin 25c

LOBLAW GROCETERIAS Co. Limited HEAD OFFICE, TORONTO.

CHURCH LEAGUE PUCK SQUADS BATTLE FOR PLAYOFF BERTHS

Tweed Outfit Drop Game To Campbellford

CAMPBELLFORD, Feb. 1—(ENS)—Taking an 8 to 6 victory from Tweed in a T.V.L. match here Wednesday night the Sunocos succeeded in breaking the jinx which has dogged them since their game with Norwood little more than a week ago. It also redeemed the 8-5 setback that Tweed handed out to them in their home game last Friday. Though a couple of fights threatened Referees Quinn and Payne kept the contest well under control awarding a total of thirteen penalties during the evening.

The match opened fast with the Sunocos popping in the first counter before the visitors' defense could get organized but the balance of the initial frame saw the play fairly well divided. Tumon and Woodcock played a good game on the Tweed defense breaking up many Campbellford combinations but the visitors were at a distinct disadvantage since they were without the services of their regular net-minder Reeves. The locals discovered early in the first period that his weakness was on long shots from the blue line and they capitalized on this banging the puck in without going through the defense and tallying a total of four by this method.

Penalty Shot

Blake failed to tally on a penalty shot awarded the Sunocos following Ellsbury's successful effort to thwart a thrust on the goal by working a neat trip just as Robinson was getting in shooting position.

A re-shuffle in the locals front line gave added strength to their attack. Hendy who had been previously giving a good account of himself on the defense was shifted forward to combine with Robinson and McIlrath as the first stringers and Godden, Free and Blake made a formidable combination as an alternative attacking line.

The local aggregation took the lead early in the first and were never headed. Robinson and Hendy rained in on Sayers for the opener and Blake put the homesters two up on a neat shot from the blue line which bounced over Sayers' stick and trickled into the back of the net. Tweed countered with a power play which threatened Donald and the locals were bottled up as the Terriers did everything but score.

Summary:

First Period

Campbellford—Robinson (Hendy) ..... :23
Campbellford—Blake 13:00
Tweed—Storms 19:50
Penalties—Godden.

Second Period

Campbellford—Hendy (Atkinson) 4:00
Tweed—J. Tummon 6:33
Campbellford—D. Couch 7:51
Tweed—Storms (Tummon)... 18:56
Penalties — Atkinson, Tummon, Wilkes, Storms, Blake, Hendy.

Third Period

Tweed—Wager ..... :14
Campbellford—Atkinson ..... :41
Tweed—Ellsbury 1:13
Campbellford—Godden (Blake) 6:51
Campbellford—Hendy 8:30
Campbellford—D. Couch 11:55
Tweed—Storms (Tummon) .. 19:20
Penalties—Storms, Ellsbury, Robinson, Hendy, Tummon.

Tweed: Goal, R. Sayers; defense, J. Tummon, B. Woodcock; centre, Ellsbury; wings, B. Storms, Long; alternates, Wager, Leal, Marsh.

Campbellford.—Goal, Stu Donald; defense, Wilkes, Atkinson; wings, McIlrath, Hendy; centre, Robinson; alternates, Godden, Free, Blake, Couch, Kelly.

Referees—Gerry Quinn and Herb Payne.

CRICKETER-M.P.

WELLS, England—(CP).—Without making a speech, Lieutenant-Colonel Denniss Boles was returned as Conservative Member of Parliament for Wells. Colonel Boles, unopposed in the by-election, was a noted horseman and Eton cricketer.

All Sizes All Grades
ALWAYS
Goodyear Tires, Tubes
J. J. DUFFUS CO.
Telephone 5757 24-Hour Service

INDUSTRIAL HOCKEY TONIGHT
Westclox vs. Canada Packers
Rays vs. Quakers
Marines vs. Watercraft
First Game 7.30
Admission 15c

Some Taboos

FRANKFORT, Ky., Feb. 1 — (AP). — A bill introduced in the Kentucky Legislature would make it unlawful to "lie drunk or asleep" in the State Capitol. The measure amends a present law which forbids "any sport or any noisy or riotous conduct." No mention, however, is made of marble playing, prohibited in the State House by the present Act.

5 Sons Outvote Mrs. Zale's Boxing Taboo

CHICAGO, Feb. 1 — (AP). — If Tony Zale, recent conqueror of Al Hostak in a non-tile match, doesn't go on to win the middleweight boxing championship, it won't be for lack of family support.

The mother of former Gary, Ind., steel mill worker is opposed to boxing. However, she has been overruled and outnumbered by her five fighting sons and 19 grand-children.

Tony, the National Boxing Association's fifth ranking contender, jumped into the title picture and further scrambled a middleweight situation already harboring two championship claimants when he outpointed Hostak, the N.B.A.'s champion from Seattle, Wash., in 10 rounds last Monday.

Ceferino Garcia is recognized by the New York and California Boxing Commisisons, but promotional differences are keeping Garcia and Hostak apart.

Mike Jacobs, New York promoter who sought to bring them together, can't even put the finger on Zale for a Garcia match.

Zale went under contract to Nate Druxman, west coast promoter, who also has Hostak in tow, when he whipped the Seattle puncher. Zale's managers yesterday rejected Jacobs' offer of a match with Garcia because of commitments to Druxman.

The 26-year-old Gary fighter is a veteran of 49 fights—38 of them victories—since turning professional five years ago.

Metropolitan Union Starts Feud

NEW YORK, Feb. 1 (AP)—The Metropolitan Amateur Athletic Union sailed today into the entire problem of national A.A.U. laws, with storm warnings flying all over the place.

For the "Met" body started something that may not end until the laws that govern A.A.U. sports are as simple as the Simon of storybook fame.

The latest split between the two feudists can in this roundabout fashion:—The "Met" body, after issuing warnings to the contrary, decided to let national champion Charlie Beetham and two pals of the 69th Regiment A.A. run in the Millrose games here Saturday. The three had competed in Boston's prout games last week, ignoring the "Met" senior championships here that same day. They went to Boston with the national body's blessing, but with nothing except hard looks from the Met officials. So they were to be barred from the Millrose games. But yesterday in a superheated executive session, the local group relented.

That seemed odd, until it was discovered that the "Met" planned to use the case as a test of the constitutional and legal aspects of the power of the national body.

A national rule says that an athlete asking for a travel permit must be granted one if he is in good standing. The national body says that means every athlete asking for one gets one. Wise local minds say the compulsion is on the athlete to get a permit—not on the association to issue it.

SPORTS—DAY BY DAY

Digging Up the Local Dirt With the Odd Chuckle or Two

By CEC PERDUE

Singin' a song on Simcoe St., a scribe heads toward the "Y" — sure, coverin' ladies' basketball is like eating apple pie! So just to get the tune "Old Oaken Bucket"—which we've been whistling all day—out of our mind, we'll pass off a jingle on the customers:

How dear to cage fans are the scenes every Friday
When gals' basketball is presented to view,
Westclox and Aces, St. John's and the "Y" team,
The Quaker Oats Debs and the smart Orfuns, too.
(Chorus)
Oh, the cuties in cage garb,
The hoop blondes and brunettes,
Those beauties of Nature
Down in "Basketball Dell"!

* * * * * *

To be more explisit—that is explicet—well, then, to be more exact, a trio of girls' hoop tilts will be run off at the Y.W. tomorrow eve. Orfuns meet Westclox at 6.15, St. John's play Debs at 7.00, and Aces battle "Y" Gym at 8.00. Big fray of the p.m. is the third one. The champion Aces have already upset the blue-and-whites once early this season but since then the fast-stepping Gym gals have lost but one while winning seven. St. John's need a win and the Debs may pull the unexpected. Orfuns should trim Westclox, but the Armour Hill damsels will give any club plenty of trouble.

* * * * * *

Gobs O' Puck Action

There may be no blood on the moon tonight at the Brock St. ice igloo but there'll be action in carload lots. It's the Industrial Loop puck triple-header, Westclox playing Packers at 7.30, Rays meeting Quakers at 8.30, and Marines tackling Watercrafts at 9.30. Keen competition on tap in every tilt and folks can't go wrong on so much lively hockey for so little do-re-mi.

* * * * * *

Big attraction at the hockey rink Friday after supper is the exhibition O.H.A. intermediate "A" fray betwixt Owen Sound Trappers and the Petes. The Trappers baited their trap with Red Creighton—who is by no means a piece of cheese, not Robert the Red!—to get this tussle, getting pretty stiff expenses. But it'll be worth it for the practice the Petes will get against a classy squad, and for the look they and the fans will get at the Petes' possible playdown opponent, if, as and when. It should be a lulu of a scrap and rates 4,000 fans — but the Petes will settle for 2,000.

* * * * * *

Trappers Are Coming

This is the Trappers' lineup with numbers: Goal, Dahmer; defence, Blair (6), Campbell (7); centre, Smith (2); wings, Creighton (3), Nicholls (4); alternates, Small (5), Hutchinson (8), Shears (9), Mattison (10), Sutton (11). Father Spratt is coach and Frank Cadesky manager. They'll arrive here tomorrow aft by car and the game will be on the dot—with all the locals ready for action in a fine contest.

* * * * * *

Junior Colts journeyed to Omemee for an exhibition joust last p.m. and lost a 10-5 decision. However, the Colts were a bit tired after their loop fray of the previous night, and were minus their goalie. Outscored the intermediate Hawks 4-1 in the third heat and they tell us they believe they'd beat the O's another game. At that, the Omemee squad is stepping along right briskly these days and nights in district competition with this gee Tripp a sweetheart on skates for them. Play was lively but somewhat disorganized at times last p.m., with the Colts occupying the sin bin so often they seldom seemed to have a full team on the frozen water. Sid Craig again played fine hockey, and the Colts' captain is the most consistent performer on the club so far.

* * * * * *

Galt Should Win Now

Niagara Falls Cataracts—who beat the Petes out in O.H.A. senior "B" playoffs last season—announce they won't enter senior "B" playdowns this year, at the conclusion of their senior "A" schedule. So, it'll be Galt—which hasn't won a game all year—representing the senior "A" loop in "B" competition come spring. It just would work out that way the first year the Petes played back in intermediate "A" company, eh? Blinkety blank blank blank! The Big Roar management claims the Falls dropped over a thousand simoleons in winning the senior "B" title in '39, owing to long trips and slim crowds—and, probably, as most of their players were "tourists" and worked not at gainful employment. The Petes were perilously near the red ink side, too, at the finish.

* * * * * *

Last twilight, some of the St. Paul's cagers here hopped down the highway to Belleville to engage the Trenton Airport basketballers in an exhibition match. When the smoke of battle had cleared, the Saints held a 48-25 victory over the R.C.A.F.-ers, Jimmy Thorburn leading the local snipers with two dozen points in a swell showing. The Peterborough players this game were Gord McIntyre, Harry Marsh, Jack Gemmell, Jim Thorburn, Pete McArthur, Walter Ward and Jerry Whaley. St. Paul's will enter O.C.B.A. intermediate playdowns—which they won last year—again this season.

* * * * * *

Hither and Yawn: Church hockey tonight: St. John's Bantams vs. St. Paul's at six, All Saints Juveniles vs. Mark St. at seven, Murray St. Seniors vs. St. James at eight, All Saints Seniors vs. George St. at nine ....Postponed game schedule will be run tomorrow....Bill Calladine leads his loop in actual goals scored and is fourth in the general scoring standing now....St. Peter's Juveniles leave at seven p.m. tomorrow for Norwood, meeting at St. Peter's Cathedral....Some 50 odd (but not too odd) scribes gather in Toronto on Feb. 10th for the annual meeting of the Western Ontario Sportswriters' Association....Port Hope meets the Colts here next Tuesday....Sutton intermediates are at Lakefield on Friday e'en....Southend hockey tonight: St. Peter's Bantams vs. King Edward at six, Eagles vs. Canuck Midgets at eight, St. Peter's Midgets vs. Royals at nine....Three Cobourg cage squads play P.C.I. at the local gym tomorrow night....Two men's City Cage Loop tilts are on the "Y" this Sat'day eve....Stirling is at Campbellford and Bata at Tweed in T.V.L. tussles Friday....POME: Twisting the phrases day after day, bustin' your neck to sound funny, knocking off sports of all shapes and sorts—sure 'tis a heck of a way to make money!

Red Wings Out To Clip Rangers' Pace

(By the Canadian Press.)

How tough can the Red Wings get at Detroit, where they have lost only once in their last seven National Hockey League starts before the home folks?

The Wings play the league-leading New York Rangers at Detroit to-night, and, if they can apply an ounce of pressure more than usual, they may stop the Blueshirts from running into another long victory streak. The night's other encounter involves Chicago and the Americans at New York.

The last time the Rangers were in the Motor City, they were held to a scoreless draw by the upstart Red Wings. After that the New York club won 10 straight games before dropping a decision to the Black Hawks at Chicago.

Now the Rangers have won five straight games and gained a three-point lead over the second-place Boston Bruins, who have played one more game than the leaders.

Tiny Thompson, the veteran goaltender who joined Detroit last season after a long period with Boston, is one reason for the Wings' frequent surprises. Captain Ebbie Goodfellow, the one-time forward who has given the defence its main punch in recent season, is another.

Syd Howe, once the league's scoring sensation, breaks out in a splurge when least expected. More lately Connie Brown, young centre from Cornwall, Ont., has been punching money goals for the Wings.

Moreover, Manager Jack Adams has been working on the Wings' power play, and it might prove strong enough to beat that new Ranger up-the-ice system for killing penalties.

Cold In 1875

NASHVILLE, Tenn., Feb. 1 — (AP). — Mrs. Paul E. Purks found this salute to cold weather of the past in the diary of her grandfather:

"Feb. 1, 1875.—The river has been frozen over with ice six inches thick. In the middle was a table from which a fellow supplied the crowd with liquor at a dime a glass. It has been 8 or 10 below here."

Nashville's minimum in the current cold wave was 13 below zero.

Trappers Play The Petes Tomorrow Here

Owen Sound Trappers tangle with the Petes in an exhibition O.H.A. intermediate "A" match here tomorrow (Friday) night at 8:30 in the Brock St. rink. These classy squads are very likely to meet in provincial playdowns, provided they both win their groups, this winter—and tomorrow's exhibition tilt will give fans an idea of the strength of the clubs. It will also be a first-rate contest between speedy, experienced outfits. Father Spratt, noted puck coach for years in Owen Sound, is pilot of the Trappers this season, and one of his main scoring forwards is the Peterborough puckist Red Creighton.

Coach Frank Buckland expects all his players to be ready for Friday and the whole crew will see action. The Petes are readying up now for the end of the schedule and a hectic playoff series against Trenton Fliers. The locals are clicking in good style now, and may cop a win over the Trappers tomorrow night. It promises to be a wide-open and interesting tussle, and should draw a big crowd of fans.

Close Contests Are Shown In Trio Of Tilts

Three close contests were staged last night in the Church Hockey League at All Saints' Rink as the clubs swung into the final lap of the schedule. St. Paul's Juniors nosed out St. James' 3-2, Trinity Juveniles got a 4-3 nod over All Saints, and the All Saints' Bantams edged Trinity by a 3-2 count.

With big J. McMillan back, St. Paul's are again in the junior playoff hunt. They had a 3-0 margin at one time last night, Dundas and A. Lockington counting in the first and J. Easton in the second. Close got both St. James' goals in the second and third. Leether and B. Lawson stood out for the losers, with all the winners going good.

The teams:

St. James' — Goal, Leether; defence, McGregor, F. Lawson; centre, B. Lawson; wings, Close, Roode; subs., Jamieson, Williams, Langton, Roberts.

St. Paul's — Goal, McBride; defence, McMillan, Dundas; centre, J. Easton; wings, A. Lockington, S. Lockington; sub., G. Easton.

Referees—D. Charlton, H. Conlin.

Couldn't Win.

With a handicap of three goals which the Trinity netter fanned on in the first frame, All Saints still couldn't pull out a juvenile win, and so lost their first of the season. Blackwell with two and Maudsley with one got their markers on long drifters. Horton was in on all four Trinity goals, scoring two and aiding Henry and Harrison on one each. The winning tally came late after a disputed counter which would have made it 5-3. The Uniteds, sure of at least a tie for first, showed speed up front, with Horton the fastest there, as Henry, Webster, Blackwell, and Carpenter also showed speed.

The teams:

All Saints — Goal, Clapham; defence, Saunders, Hetrum; centre, Maudsley; wings, Blackwell, Carpenter; subs., Reid, Lacey, Lee, Adams, Dyer.

Trinity—Goal, Andrews; defence, McBain, Fowler; centre, Henry; wings, Horton, Webster; sub., Harrison.

Referee—D. Charlton.

All Saints' Bantams scored two early in the first, Jones and McDougall counting on passes from each other. The Anglicans then held the Trinity team in check most of the game in a hard-fought tussle. All Saints' earned the nod by a narrow margin in this game between the probable finalists. Edgar got the winners' third goal, as Beatty and Dinsdale scored for Trinity. Hall and Edgar went good defensively.

The teams:

All Saints — Goal, Panter; defence, Edgar, Shadgett; centre, McDougall; wings, Jones, Baxter; subs, Chambers, Mason, Hill, Outram, Menzies, Padgett.

Trinity — Goal, Dorset; defence, Beatty, Hall; centre, Fallen; wings, Meredith, Plunkett; subs., Beat, Jewell, Smoke, Pammett, Dinsdal.

Referee—D. Charlton.

Pedestrians of Belfast, Northern Ireland, have been warned to "take care to avoid motorists" during blackouts.

Hawthorne Wins Handicap Swim At The 'Y'

In the 40 yd. breast stroke handicap swim at the Y.M.C.A. natatorium last night, Jim Hawthorne won by a touch from Warren Marshall in a swim-off after the pair of swimmers were tied in the final event. Andrew Brown was a close third and Gordon Wallace was a good fourth in the final which could have been won by any of the four contestants.

This race was the second of a series of handicap swims to be held every Wednesday night at the 'Y' Junior Swimming Club and ten swimmers took part in last night's event.

Coach Gord Minty, who directs the races, reports that the juniors will be competing in several open swim meets in the near future, including the Toronto city championships on Saturday, March 2nd at Central Y.M.C.A., Toronto.

Complete results of the races were as follows:

First Heat—1 Warren Marsall, 2 Andrew Brown, 3 Don Pinch.

Second Heat—1 Jim Hawthorne, 2 Jack Newton, 3 Bob Honour.

Third Heat—1 Gordon Wallace, 2 Albert Hart-Maxwell, 3 Len Smith and Ray Routly.

First Semi-final—1 A Brown, 2 Hawthorne, 3 Newton.

Second Semi-final—1 W. Marshall, 2 Wallace, 3 Hart-Maxwell.

Final—1 Hawthorne, 2 Marshall, 3 A Brown.

200 Yd. Free Style Relay — 1 Pinch's team (A. Brown, Honour, Marshall, Hart-Maxwell, Pinch).; 2, Len Smith's team.

Canucks Get Win Over The Beavers

Canucks edged out a 1-0 decision over Beavers in their Southend Hockey League clash at the Sacred Heart rink. It was a fast, clean game and as tight as the score indicates. A. Giardino notched the game's only counter in the first period. He, Redmond, Delpellaro and Ferren stood out with some fine play. The teams:

Beavers: Goal, Basciano; defence, VanAllen, Sullivan; centre, Goodman; wings, Ferren, O'Herne; subs, Pilling, Redmond, Peltz, Crebar.

Canucks: Goal, Delpellaro; defence, Dayman, J. Giardino; centre, Connelly; wings, LaPlante, A. Giardino; subs, Daly, Rogers, Fontaine, Mattucci.

Referee—V. Neary.

India has imposed absolute embargos on arms and ammunition.

Norwood Downs Lakefield By 5-0 Score

LAKEFIELD, Feb. 1 (ENS). — In a Trent Valley Interscholastic game here last night Norwood High School defeated Lakefield High 5-0. The game was fairly clean, with Stewart of Lakefield drawing three penalties and Stevenson two for Norwood. The Norwood crew had a little edge on the play, with better skating and stick handling, but the local High School looked better in back-checking. Mickey Puffer got the first goal for Norwood. Nelson put Norwood two up when he intercepted a pass from Morris at the 12-minute mark. No goals were scored in the second period. The final period Norwood banged in three goals, one while Lakefield was a man short. Green, Sargent and Morris getting the counters.

Puffer, Bongard, Green, and Morris looked best for Norwood, while Birch, Clarke, Tanner and Skelcher played well for Lakefield.

Referee—J. Sabatino, Lakefield.

The teams:

Norwood — Goal, Bongard; defence, Puffer, Gardiner; centre, Green; wings, Johnson, Buck; subs, Sargent, Morris, Cole, Nelson, and Lemon.

Lakefield — Goal, Birch; defence, Stewart, Loyst; centre, Clarke; wings, Skelcher, Carveth; subs., Tanner, Earnshaw, Nichols, Crowe, and Jackman.

The summary:

First Period.
Norwood—Puffer 2.03
Norwood—Nelson (Morris) ... 12.00
Penalties—None.

Second Period
No score.
Penalties—Stewart 2, Stevenson.

Third Period.
Norwood—Green 6.00
Norwood—Sargent 10.43
Norwood—Morris 13.07
Penalties—Stevenson, Stewart.

Youth Scores Four Of Six Goals In Game

HASTINGS, Feb. 1.—(ENS).—In a church league hockey game here last night, St. Andrew's Presbyterian Bantams took a 6 to 2 decision from the Separate School. Murray Fife, up and coming young hockey player for St. Andrew's, led a veritable barrage of puck shooting at Stafford McKenty, net minder for the Separate School. Murray accounted for four of the six goals scored by his team. Bob Latta clicked in the other two. Paul Petticrew, aggressive wingman for the Separate School, scored the two goals for his team.

The teams:

St. Andrew's— Goal, Jim Blackbourne; defence, Billy McEachnie, Bob Latta; centre, Lorne Killinbeck; wings, Murray Fife, Bob West; alternates, Bill Mouncey, Vern McMillan.

Separate School—Goal, Stafford McKenty; defence, Jim Herrington, Vince Gallivan; centre, Barry Kumpf; wings, Leo Petticrew, Paul Petticrew; alternates, Vince Herrington.

SWEET MEMORIES

BRISTOL, England — (CP). — With the cancellation of cigarette card issues, "cartophilists" recall collections of cards with errors, such as the one showing H.M.S. Bounty flying the Union Jack before that flag was known.

CURLING

By HERB MARTIN

R. Best vs M. Cruthers. Close all the way, good game, won on the last end.

D. Carlisle vs E. Thomas. A big scoring game. Good curling in spots. Everybody happy.

N. Hamley vs B. Scott. Too one-sided for any comment.

T. Holyman vs. G. Green. A tight game with a hurricane finish by Holyman's quartette to win by one shot.

T. McArthur vs W. Oke. Slow starting but finished up not too badly. Good and bad curling.

G. Sorenson vs W. Harvey. The best game of the night. A photo finish in favor of George.

Dr. Green vs T. Mackay. A good game and close most of the way. A margin of three at the finish for the doctor.

No. 8 vs All Comers. The most perfect game of all.

Yesterday morning the ladies put on their best curling of the season. Both cup games were very close and also interesting to watch.

Mrs. G. Wood had to go into overtime before Miss C. Littlefield would concefde the game and Mrs. D. Clarke had to make good her last stone to win by one point from Miss H. Fanning. By far the best exhibition of curling so far this season.

Scores:

D. Carlisle....	15	E. Thomas ..	11
G. Sorenson..	10	W. Harvey ...	9
T. Holyman ..	12	G. Green	11
N. Hamley....	15	B. Scott	5
T. McArthur .	12	W. Oke	7
Dr. Green....	13	T. Mackay ...	10
R. Best.....	19	M. Cruthers ..	5

Argentina has a Nazi scare.

Favor Patty Berg To Win Golf Tourney

CORAL GABLES, Fla., Feb. 1 — (AP). — Having heard little of Patty Berg for the last seven months while the Minneapolis girl was absenting herself from serious golf, the golf world possible will be interested in knowing how Patty has survived her inactivity.

Patty seems to have survived her appendix operation and her absence from tournament golf. She has missed the United States women's championship and seen the title fall to another fine golfer, Betty Jameson of San Antonio, and now she's back to elbow her way down the fairways again and take up where she left off.

Is she still the best woman golfer in the United States—if not one worthy of ranking with the greatest of all time, including the almost immortal Joyce Wethered of England?

The answer, after having watched Patty trim two worthy opponents yesterday in the Miami-Biltmore championships, and after having watched her best rivals in action also, would seem to be yes.

Patty still has a little something on the other girls, and she should win her fifth straight championship here.

Patty's two victories yesterday were the 22nd and 23rd straight that she has scored in the local classic, which possibly constitutes a record of some sort.

If anything, she appears to be hitting her drives a little longer, to be approaching a trifle more crisply, and to be banging her putts at the cup with a trace more confidence. That makes her very good, indeed.

PRO PUCK PERSONALITIES

MUSH MARCH
Chicago Black Hawks

Only Dit Clapper of Boston Bruins has seen longer continuous service with one club in the National league than Harold (Mush) March, stocky right wing with the Chicago Black Hawks, who jumped straight from junior ranks in the fall of 1928 to a job with the Hawks and has remained with them ever since, making the current campaign his 12th. Mush is a great two-way player, never an exceptionally high scorer, but a steady dependable forward. His best season was 1935-36, when he counted 19 goals, got credit for 19 assists for a point total of 35, his high in all divisions. All told, he's counted 108 goals, 120 assists and spent 370 minutes on various penalty benches. Sitton, Sask., was his birthplace 31 years ago. Played junior with Regina Monarchs, helping them to a Memorial Cup triumph the winter before he turned pro. Mush is one of the "mighty mite's" of major league puck warfare, reaching only to the five foot mark in altitude and scaling around 150 pounds, but he stands up under the gruelling in fine style. Handy player to have on your side in a clutch and he's never scored less than two goals in any of the four Stanley Cup playdowns he's taken part in. Best game other than hockey is golf, at which he is much better than average.

Mush March

Providence Reds Grab 5th Win, Beat Eagles 4-3

(By the Canadian Press.)

New Haven Eagles can thank their stars that Providence Reds are not their only opponents in the International - American Hockey League. One of the reasons why the Eagles and Reds are tied for first place in the circuit's Eastern Division is because the Rhode Island team has won each time the clubs have met.

The Reds made it five victories in a row over New Haven last night by a 4-3 score. Meantime, Indianapolis Capitals consolidated their hold on first place in the Western Section by beating Philadelphia Ramblers 4-1, while Pittsburg Hornets drubbed Hershey Bears 6-0.

Providence built up a 4-0 lead against New Haven, yet it took some great goal-tending by Phil Stein in the third period to save them from at least a tie.

After Normie Mann, Windy Steele, Hub Wilson, and Red Doran had scored for the Reds, Gus Mancuso, Don Willson and Coach Jimmy Ward, counted for the Eagles. Ward's goal was the only one of the third period, but the Eagles, noted for their comebacks, peppered Stein from all angles.

The Capitals took a 3-1 lead against Philadelphia in the first period and got their fourth goal in the second. Don Deacon, Ron Hudson, Lloyd Douglass and Carl Liscombe scored for the winners, while Herb Foster fired in the Ramblers' goal.

The Hornets had it all over Hershey. Sherf scored twice and Mickey Drouillard, Don Metz, Hank Goldup, and Pete Kelly scored singles.

IT'S HERE AT LAST !
A CARNIVAL
OMEMEE ARENA
Friday, Feb. 2
Everybody will enjoy our Fun, Music and Skating
SPORT EVENTS
Door Prizes, Novelty Attractions, Balloon Ball Betties.
Good Booth in Full Swing.
Doors Open at 7.30. Judging at 8.30
Adults 25c Admission, Children 15c
F. Parsons, Pres. H. J. A. Jones—R. James. G. G. Tripp, Treas.

HOCKEY
OWEN SOUND vs. PETERBOROUGH
Both Teams Play Intermediate "A"
BROCK ST. ARENA
FRIDAY, February 2
8.30 P.M.
Reserved, 60c. Gen. Admission—West Side, Ladies 35c; Gents 50c. East Side, 35c, Children 10c.
Lucky Number Program
Draw every game

When Blizzards Howl Down From the North....
Conger-Lehigh Black Diamonds
PROVE Their Worth!
Rising to the occasion with abundance of surging waves of heat that defy Old Man Winter!
Conger-Lehigh Coal Co.
T. O. DONALDSON, Manager
266 Charlotte St. Phone 9312

NORWOOD ENDS 1st HALF OF SCHEDULE WITH WIN OVER MADOC

Hornets Sting Micmacs For 3 to 2 Win

NORWOOD, Feb. - — (ENS). — The yellow and black clad Norwood Hornets wound up the first half of the current Trent Valley Hockey League schedule, by stinging the Madoc MicMacs for a 3 to 2 victory in a thrilling encounter last evening at the Norwood arena. Picking up an additional two points by their win, Alex Kempt's boys are still in a neck and neck struggle with the Campbellford and Tweed clubs for supremacy in the T.V.L. group.

The count could easily have been increased by a dozen goals either way last night, as both squads missed chances galore in a particularly wide-open and fast display of hockey. A spectacular performance by Martin, the visiting netminder, was the lone stumbling block between the Hornets and a clear-cut decision over their opponents.

Referees Ennis and Rupert were forced to hand out only four penalties, three of which went to members of the home squad. Worst incident of the whole game was an injury to a woman spectator, who received a bad cut on the face, as a player's stick accidentally struck her during a scuffle along the boards in the final stanza.

A thrust by Brady and Richardson resulted in a pile-up in front of the Madoc net with Martin holding fast. From the face-off which followed, O'Leary tallied the Hornets' opening goal, as B. Webb got the draw and laid down a nice pass. A penalty to Gilman for tripping O'Leary gave the homesters the odd-man advantage, but the visitors led by Coe and Martin offered a tight defence.

Taking a pass from Puffer at mid-ice, Hill worked right in on Martin to notch Norwood's second marker, after a minute of play in the middle frame. The Madoc outfit suddenly began to click at this point, and McMaster had a busy two minutes, as Aboud got the gate for tripping. "Dude" Brady tallied solo at the 15-minute mark but it was disallowed, as Referee Rupert had called the play at mid-ice for a trip by O'Leary. The latter was on again however, before Gilman netted Madoc's first goal, which despite protests from the homesters that the puck had gone throught the side of the net, Referee Rupert ruled as in.

The Hornets practically swarmed about the Madoc cage in the opening minutes of the final session, and succeeded in increasing their lead 3-1 as Hill slapped home N. Rogers' rebound at the halfway mark with Puffer also in on the play. Madoc got a break as Aboud was sent to the cooler for slashing and McMaster was perhaps the most surprised person in the rink, as an easy shot from Coe slid past him into the cage for Madoc's second and final marker. The count remained 3 to 2 despite continued efforts by both squads during the remaining four minutes.

Finnegan Hill, who notched two of the winner's goals, came through with an extra fine performance to grade a major portion of the honors which were fairly well distributed among the other members of the line-up. Except for his one slip, McMaster deserved a shut-out for his work in goal.

The outstanding star for the visitor's was of course, their netminder, Martin. Most effective among the rest were Keller, Akey, Gilman, Coe and Emery. The teams:

Madoc.—Goal, Martin; defence, Emery, Coe; centre, Keller; wings, Akey, Heyworth; alternates, Gilman, Vance, Stewart, Hawthorne.

Norwood.—oGal, McMaster; defence, R. Webb, Rothwell; centre, Puffer; wings, N. Rogers, Hill; alternates, Brady, Aboud, O'Leary, Richardson, B. Webb, W. Rogers.

Referees.—T. Rupert, Madoc; R. Ennis, Norwood.

Hard Hitter

JACK GARDNER

One of the hardest bumpers on defence for the Petes is Jack (Smoke) Gardner, above, who also scores a good number of goals. He will be playing for the locals here Friday night against Owen Sound.
(Examiner Staff Photo.)

Feud Costs Kansas 2 Football Coaches

MANHATTAN, Kas., Feb. 1. — (AP).— A personal feud has cost Kansas State College its two football coaches—Wes Fry and Stan Williamson—and broken up a comradeship of seven years. The Athletic Council last night accepted the resignations of Fry and his assistant, Line Coach Williamson.

The Council "regretted sincerely the necessity for this action," it said in a statement, but pointed out "the two men have become personally uncongenial."

It never was disclosed what the feud was about.

Fights

By The Associated Press

San Francisco—Alex Watson, 164, Seattle, knocked out Clay Rowan, 164, Stockton, Calif. (4).

Wooler Blanks Frankford; Millerites Win

TWEED, Feb. 1 (ENS). — In the double-header of the Frankford District Hockey League on Tuesday night, Wooler whitewashed Frankford 6-0, while Glen Miller snatched a 6-3 victory over Wallbridge.

The Wallbridge "Townhallers" were minus the services of the regular goalie and a couple of their first string forwards in thei rtussle against the league leaders and were badly outclassed in the first period when three goals rattled into their net without a return.

Wallbridge management juggled its lineup for the balance of the game, and the winners were afforded stiffer opposition, but three more counters of a rather soft variety slithered into their cage before the end of the second canto, while the best the losers could do was to bang in one counter. Lorne Jarrell and the Woods boys carried the brunt of the last canto for Wallbridge, with Jarrell accounting for all three of his team's goals.

The teams:

Wallbridge— Goal, Kingston; defence, Vermilyea and G. Woods; centre, Jarrell; wings, C. Woods and Chisholm; subs., Yerwood, R. Woods and Gray.

Glen Miller — Goal, Lonas; defence, Lott and Lemoire; centre, Lamorre; wings, Johnston and Anderson; subs., Gates and Drake, Beale, Davis and Wickens.

Wooler Goes to Town.

At about the half-way mark in the first canto Wooler went into the lead when Ruttan blazed one past Lawrence in the Frankford nets, and from then on dominated the play with their well-knit defence of C. Ruttan and Dancey, affording Bryant splendid protection in the nets. The period ended with Wooler leading 1-0, with the play about even, but as the second stanza started the aggressive Wooler lads carried the play to the opposition, and Radcliffe, Morrow and Ruttan soon had given them a 4-0 lead.

In the third, Wooler managed to bang two more counters in while holding the Frankford lads scoreless.

The teams:

Frankford — Goal, Lawrence; defence, Stojan and Dafoe; centre, McLeod; wings, Foster and Somnes; subs., Lockwood, Hannah, Rogers, and Loney.

Wooler — Goal, Bryant; defence, Claude Ruttan and Dancey; centre, McCaul; wings, Austin and Radcliffe; subs., Carman, Ruttan, Morrow, Lonne and Radcliffe.

Referee—Fred Munn.

Rowan Is Punched Clear Out Of Ring

SAN FRANCISCO, Feb. 1.—(AP). —The line in the fight reports reads "San Francisco—Alex Watson, 164, Seattle, knocked out Clay Rowan, 164, Stockton, Calif., four."

That is gross understatement.

Punched helpless, Rowan was catapulted clear out of the ring by Watson's left. His nose was broken as he hit the floor and he was unconscious six minutes. Then he was taken to a hospital.

The Line Forms To The Right, Boys

Perhaps the biggest headache now being 'enjoyed' by one of the major league presidents is that of Ed. Barrow, the Yanks' front official financial fountain. Not that all the other major league ball players are satisfied, but at least two Yanks apparently have begun the chant, "We want more dough." Joe DiMaggio, the slugging outfielder, is said to have been offered $30,000, a $2,500 jump from 1939, not gum money in any drug store. But Joe, 'tis said, wants $40,000. Red Rolfe, big third baseman, is reported to have been offered $16,000, an increase of perhaps $1,000 over last year. Red, however, wants $18,000. The line forms to the right, boys.

Zion Hill Irish Eliminates Ivanhoe By Score Of 1-0

TWEED, Feb. 1.—(ENS). — On Tuesday night, in the double-header of the Rural Hastings League, the Foxboro Foxes whipped the Glen Ross Riversides 3-1 to gain a tie for the top position in the league standing.

After a scoreless first period, in which the Glen Ross crew seemed to have the edge in the play, Noel Guay clicked for the first tally early in the second. Carl Thompson made it two for the Foxes. Glen Ross pressed and only good goaltending by Norm Guay kept them off the score sheet. Armstrong got the only tally for the losers near the close of the middle period. The final counter of the game was also scored by Noel Gay late in the last period.

The teams:

Glen Ross—Goal, Hagerman; defence, Brown and Fraser; centre, Martin; wings, G. Pyear and R. Pyear; subs, Brooks, Armstrong and Brown.

Foxboro—Goal, Norm Guay; defence, Noel Guay and G. Walt; centre, Elder; wings, Thompson and Spencer; subs, L. Gough, C. Dafoe and R. Halliwell.

Ivanhoe Put Out.

The second game found the courgseous Ivanhoe squad eliminated 1-0 by the Zion Hill Irish. A victory for them would have given them another chance to get in the playoffs and also a new experience.

The first period was scoreless, with both teams playing careful hockey. Midway through the second period the Irish began to gather speed and their second front line, of Tummon, Simms and Clarke gave Delve in the Ivanhoe nets plenty of worry. Brough got the onl ytally of the game, when he received a pass directly in front of the nets. Ray Dickey, Brough, Simms, Tummon and Clarke were best for the winners. The entire Ivanhoe team turned in a fine effort, and only hard luck prevented this fighting team from making the grade this year.

The teams:

Ivanhoe — Goal, Delve; defence, Tomlinson and Reid; centre, Dan Cooke; wings, Wright and Woods; subs, Murphy, Fleming and Downey, Bray.

Zion Hill—Goal, Gifford; defence, R. Dickey and T. Bedford; centre, Brough; wings, Ketcheson and Faulkner; subs, Simms, Tummon and Clarke.

LEAGUE STANDING.

	P	W	L	T	Pts.
Foxboro	7	4	1	2	10
Glen Ross	7	5	2	0	10
Zion Hill	7	3	2	2	8
Ivanhoe	7	0	5	2	2

THE SPORTS ROUND-UP

By EDDIE BRIETZ

Associated Press Sports Writer

NEW YORK, Feb. 1.— (AP). — Hot Stove League: The dopesters say Wally Moses still is ticketed for the Tigers for just about half the freight Connie Mack paid on Benny McCoy....(McCoy, by the way, called up every club that bid for him and thanked them for their interest)....The Brooklyn Eagle hints to-day the next manager of the Dodgers' Montreal farm will be a gent named "R——s H——Y"—which might spell Rogers Hornsby ....The Yanks once turned down $35,000 for Walter Judnich, the outfielder who goes to the Browns for less than half that.

Rue De Sockerue: Unless Culman and Willie Glitzenberg, Newark promoters, exercise their option on Buddy Baer in 12 hours, Buddy will sign to fight Valentin Campolo in the Garden, March 15....Mike Jacobs, who saw him fight Tony Zale, says Al Hostak couldn't lay a hand on Billy Conn.

N. Y. Concensus: Eddie Shore is great on the ice, but not so hot at the gate. Only 7,000 turned out to see his debut with the Americans ....Odds on the Americans (with Shore in there)—were 1-3—longest in months.

Rink Rats Win 3-1

The Rink Rats took a 3-1 exhibition puck win over the Canucks at the Sacred Heart rink in a fast and furious fray. Henwood, E. Jobe and Hudson scored for the winners, with R. Hodson counting for the other side. The teams:

Canucks: Goal, Shea; defence, Lawson, Berardi; centre, Jamieson; wings, R. Hodson, Jones; subs, Maloney, O'Brien, Willis.

Rink Rats: Goal, Neary; defence, Jobe, Brioux; centre, Henwood; wings, Post, E. Jobe; subs, Amyotte, Riel, McGregor, Hudson.

Referee—J. Leether.

Wrestling

By The Associated Press

Boston—Ernie Dusek, 250, Omaha, Neb., defeated Bobby Managoff, 220, Chicago, two falls out of three.

Japan has restricted the use of electric power for outdoor lighting.

Remember When—

Sixteen years ago today the first goal was scored against a Canadian hockey team in Olympic competition, when Great Britain got two goals at Chamonix, in the 1924 Olympics. Canada, represented by Toronto Granites, won the game 19-2, and went on to win the world title two days later by defeating the United States 6-1.

Hockey Record

INTERNATIONAL-AMERICAN
Indianapolis 4, Philadelphia 1
Pittsburg 6, Hershey 0
Providence 4, New Haven 3

MICHIGAN-ONTARIO
Pontiacs 4, London 3
o-Windsor 3, Holzbaughs 3

AMERICAN ASSOCIATION
o-Omaha 3, St. Louis 2

O.H.A. SENIOR
Goodyears 5, St. Catharines 1

U.S. EASTERN AMATEUR
Baltimore 3, Port Colborne 2

O.H.A. INTERMEDIATE A
Camp Borden 8, Orillia 4

O.H.A. INTERMEDIATE B
Brampton 8, Milton 4
Preston 7, Fergus 4
Kitchener 8, Elora 2
Milverton 9, 97-100th Batt. 5
o-Smithville 5, Hagersville 4
Acton 18, Galt Aircraft 3
Watford 8, Glencoe 2
Whitby 10, Port Hope 6

O.H.A. JUNIOR B AND C
Orillia 12, Collingwood 4
o-R.M.C. 8, Kingston R.C.A. 7
Aurora 9, Midland 5
Thorold 11, Dunville 6

CENSRAL ONTARIO JUVENILE
Dundalk 6, Grand Valley 1

ONTARIO JUVENILE
Bobcaygeon 5, Fenelon Falls 2
Midland 15, Collingwood 1
Newhampton 9, Milverton 4
Lucknow 7, Kincardine 4

COLLEGE INTERNATIONAL
Varsity 8, O.A.C. 5.

N.O.H.A.
Pamour 5, Dome Parkies 3.

NOVA SCOTIA CENTRAL VALLEY SENIOR
Annapolis 18, Middleton 3
Berwick 4, Bridgetown 3

EASTERN NOVA SCOTIA SENIOR
Halifax 6, Kentville 5

QUEBEC PROVINCIAL
Valleyfield 3, St. Hyacinthe 4

PREP LEAGUE
Lakefield 3, St. Andrew's 1

QUEBEC SENIOR
Concordia 3, Verdun 3
Royals 3, Quebec 2

SENIOR UPPER VALLEY
Smiths Falls 4, Ottawa Dom. 2
Arnprior 4, Renfrew 2

JUNIOR UPPER OTTAWA
Pembroke 8, Carleton Place 6

JUNIOR ST. LAWRENCE
Spencerville 3, Morrisburg 0

COLLEGE EXHIBITION
Toledo 8, Western U. 4

ALBERTA SENIOR
Calgary 6, Turner Valley 4
Edmonton 9, Drumheller 3
Lethbridge 4, Coleman 1

Regent
TO-DAY - FRI. - SAT.
2.30 - 7.00 - 9.00
Radio and Screen Favorites
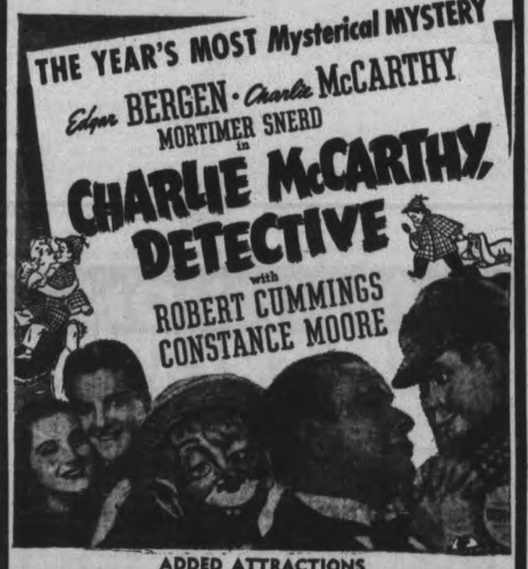

ADDED ATTRACTIONS
MUSICAL COMEDY—CARTOON and NEWS
STARTING MONDAY
Mr. Smith Goes To Washington

CAPITOL
TO-NIGHT
Last Showings 7 & 9
Pop go the champagne corks... and pop goes the fun... as Garbo steps out in a new, a gay, a grander role! Love in Paree... a la Lubitsch!
Garbo
ERNST LUBITSCH'S "NINOTCHKA"
Melvyn DOUGLAS · Ina CLAIRE
Directed by Ernst Lubitsch
REVIVAL Feature To-night, 11 p.m. "IF I WERE KING" Ronald Colman
EXTRA! For Ski Enthusiasts! A Pete Smith Specialty "SKI BIRDS" and CAPITOL NEWS

CENTRE
TO-DAY - FRI. & SAT.
CONTINUOUS DAILY FROM 1.30
2-ACE FEATURE HITS —2
Wallace Beery
Jackie Cooper
TREASURE ISLAND
with
Lionel Barrymore

ALSO ON THE SAME PROGRAM
She was a dancing demon! He — the boldest bandit with the biggest heart in old romantic Mexico!
"THE GIRL AND THE GAMBLER"
Action! Drama!—when a reckless gambler fights!
LEO CARRILLO
TIM HOLT
STEFFI DUNA
MOVING DAY—WALT DISNEY CARTOON

—FRIDAY & SATURDAY—
THE OLD PROFESSOR HIMSELF
KAY KYSER
ADOLPHE MENJOU
—with all the prize pupils of the "College of Musical Knowledge," and a hand-picked bunch of screen favorites in the laugh-swing-story sensation of the season!
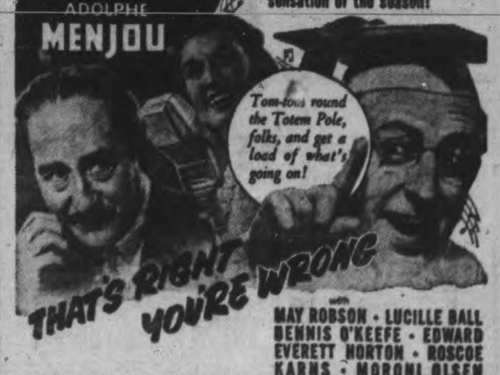

THAT'S RIGHT YOU'RE WRONG
with
MAY ROBSON · LUCILLE BALL
DENNIS O'KEEFE · EDWARD EVERETT HORTON · ROSCOE KARNS · MORONI OLSEN
KAY KYSER'S BAND featuring GINNY SIMMS · HARRY BABBITT
SULLY MASON · ISH KABIBBLE
RKO RADIO Picture

RADIO PROGRAMS

The programs listed are printed as issued by the stations and are subject to change.

Thursday

(Afternoon E.S.T.)

4.45 P.M.
Widder Brown, WJZ
Smilin' Ed McConnell, WABC
News, CBL
Book of the Week, WGN

5.00 P.M.
Sketch by Kathleen Norris, WABC
Donahue's Orchestra, WJZ
Girl Alone, WEAF

5.15 P.M.
Johnson Family, WOR
Midstream, WEAF
Billy and Betty, WABC
Irene Wicker, stories, WJZ

5.30 P.M.
Jack Armstrong, WEAF
Bud Barton, WJZ
Song for To-day, CBL
It Happened in Hollywood WABC

5.45 P.M.
Closing Stocks, CBL
Little Orphan Annie, WOR
Scattergood Baines WABC
Tom Mix, WJZ

(Evening E.S.T.)

6.00 Evening
The Guest Book, WEAF
Edwin C. Hill, WABC
Musical Bits, WJZ

6.15 P.M.
Jack Miles, sports, WEAF
News Bulletin, CBL
Sports Review WABC

6.30 P.M.
The Barron's Orch., WEAF
Johnny Magee's Orch., WJZ
V. Kaltenborn, WABC

6.45 P.M.
Lil Abner, WEAF
Lowell Thomas, WJZ
European News, WABC

7.00 P.M.
Eggs 'n' Andy, CFRB
Easy Aces, WJZ
Fred Waring, WEAF

7.15 P.M.
Waltz Serenade, CBL
Genevieve Rowe, WABC
I Love a Mystery, WEAF
Lost Persons, WJZ

7.30 P.M.
One of the Finest, WJZ
Caro Lamoreaux, CBL
Vox Pop, WABC
All-Star Revue, WEAF

7.45 P.M.
Inside of Sports, WOR
What Is Old School Ties, CBL

8.00 P.M.
George Jessel Program, WEAF
Musical Americana, WJZ
Ask-It-Basket, WABC
Miss Trent's Children, CBL

8.30 P.M.
Grenadier Guards Band, CBL
Joe Penner, WJZ
Strange As It Seems, WABC
Those We Love, WEAF

9.00 P.M.
Boston v. Csandiens, CFCF
Bowes' Amateurs (CBS) CFRB
Eastman School of Music, WJZ
Good News of 1940, CBL

9.30 P.M.
Town Meeting of Air, WJZ

10.00 P.M.
Glen Miller's Orch., WABC
Kraft Music Hall, CBL

10.30 P.M.
Florence Wyman, WJZ
Concert Revue, WGN

11.00 P.M.
Paul Sullivan, news, WABC
Newscast, CBL
Russ Morgan's Orch., WJZ

11.15 P.M.
Weems' Orchestra, WEAF
Star Dust, CBL
Hoagland's Orchestra, WABC

11.30 P.M.
Savitt's Orchestra, WEAF
Stag Party, CBL
Dance Orchestra, CFRB

12.00 MIDNIGHT
Dorsey's Orchestra, WJZ
Stabile's Orchestra, WABC

Friday

(Morning E.S.T.)

8.30 A.M.
Vocal Vogues, CBL
Gene and Glenn, WEAF

8.45 A.M.
Harvey and Dell, WJZ
Gospel Singers, CFRB

9.00 A.M.
Breakfast Club, CBL
Woman of Courage, WABC
Happy Jack, WBEN
Woman of To-morrow, WJZ

9.15 A.M.
School of the Air, WABC
Band Goes to Town, WEAF

9.30 A.M.
Gospel Singer, WEAF
Breakfast Club, WJZ

9.45 A.M.
Three Romeos, WEAF
Bachelor's Children, WABC

10.00 A.M.
The Man I Married, CBL
Pretty Kitty Kelly, WGR
Thunder Over Paradise, WJZ

10.15 A.M.
Myrt and Marge, WABC
John's Other Wife (NBC) CBL
This Day Is Ours, WJZ

10.30 A.M.
Mary Marlin, WJZ
Just Plain Bill (NBC) CBL
Hilltop House, WJR
Keep Fit to Music, WOR

10.45 A.M.
Metcalf's Choir Loft, CBL
Woman in White, WBEN
Stepmother, WJR
Midstream, WJZ

11.00 A.M.
David Harum, WEAF
Musical Recipes, WABC
Singers and Songs, CBL

11.15 A.M.
Buckeye Four, WOR
Dr. Malone, WJZ
Road of Life, WEAF

11.30 A.M.
Big Sister (CBS) CFRB
Against the Storm, WEAF
Berch Song Club, WJZ

11.45 A.M.
Guiding Light, CBL
Aunt Jennie's Stories, WABC
Radio Garden Club, WOR

(Afternoon E.S.T.)

12.00 NOON
The Balladeer, CBL
Kate Smith's Chats, WABC
Meet the Artist, WJZ

12.15 P.M.
The O'Neills, WBEN
When Girl Marries, WABC
The Vass Family, WJZ

12.30 P.M.
Farm Broadcast, CBL
Dr. Daniel Poling, WEAF
Helen Trent, WJR

12.45 P.M.
Our Gal Sunday, WJR
Nina Dean, WBEN

1.00 P.M.
Spinning Wheel Singers, WEAF
Happy Gang, CBL
The Goldbergs, WJR

1.15 P.M.
Life Can Be Beautiful, WJR
Ellen Randolph, WEAF
Bethancourt's Band, WJZ

1.30 P.M.
Paul Martin's Music, CBL
Fed. of Women's Clubs, WEAF
The Right to Happiness, CFRB

1.45 P.M.
Road of Life, WABC
Hollywood News Girl, WEAF

2.00 P.M.
Donald Novis, CBL
Betty and Bob, WHAM
Music Appreciation, WJZ

2.15 P.M.
Grimm's Daughter, WHAM
Tuttle's Orchestra, WABC

2.30 P.M.
Your Family and Mine, WABC
Valiant Lady, WBEN

2.45 P.M.
Betty Crocker, WEAF
My Son and I, WABC

3.00 P.M.
Orphans of Divorce, WJZ
Mary Marlin (NBC) CBL
Joyce Jordan, WABC

3.15 P.M.
Ma Perkins, WEAF
Chase Twins, WJZ
Society Girl, WABC

3.45 P.M.
Guiding Light, CBL
Richard Maxwell, WABC
Between Book-ends, WJZ

4.00 P.M.
Time Out for Dancing, WABC
Backstage Wife, WEAF
Club Matinee, CBL

4.15 P.M.
Canada's First School Teacher, CBL
Men Behind Stars, WABC
Stella Dallas, WEAF
Borr's Ensemble, WOR

4.30 P.M.
Manhattan Mother, WABC
Lorenzo Jones, WEAF
Vic and Sade, CBL

Radio Log

CANADIAN CORPORATION

	M.	Kc
CBL	357	840
CKCL	517	580
CBM		1050
CBO		880

COLUMBIA SYSTEM

WABC	349	860
CFRB	435	690
WJR	400	750
WGR	545	550

MUTUAL SYSTEM

WOR	422	710
WLW	428	700
WGN	416	720

NATIONAL (Blue Network)

WJZ	395	760
WHAM	261	1150

NATIONAL (Red Network)

WBEN	333	900
CBL	357	840
WEAF	454	660

NEW TIME! NEW STATION!
For Your Favourite Program
"The Life and Love of
DR. SUSAN"
Now at 11.45 a.m.
This stirring drama of a woman who is mother, doctor and friend to all, now comes to you over CBL (840 on your dial) at 11.45 a.m. each day. Don't miss a single episode of this gripping human story.
CBL MONDAY through FRIDAY

Vestry Meeting Names Officers

HASTINGS, Feb. 1—(ENS).—The annual vestry meeting of St. George's Church was held in the sunday school room on Saturday afternoon with the Rev. William Stocks presiding.

Following the devotions led by the incumbent, Mrs. Roy King was appointed as Vestry Clerk for the meeting.

Financial reports were given by Thomas Curel the people's warden. Miss D. Plant gave encouraging reports of the work done by the Women's Auxiliary and Sunday School.

Rev. William Stocks in his address thanked everyone for their co-operation, especially the Sunday School Teachers, Wardens, Organist, and advisory Council, who gave support in the work of the church. He urged each one to assume his responsibilities and loyalty to the church. He recommended systematic giving and emphasized the need of true fellowship.

C. B. Plant was reappointed as the incumbent's warden and Thomas Curel was again chosen as people's warden. G. Marryat was elected as Lay delegate to the Synod.

The following were elected as members of the parochial council, Rev. William Stocks, C. B. Plant, Thomas Curel, S. Beamish, R. King, William Gillespie, William Pulfer, James Pulfer, James Colberry and G. Marryat. They will act as an advisory board to arrange matters of the church.

Sidesmen are William Chamberlain, R. King, Rae Pulfer, Eric Pulfer, E. Radford and James Colberry.

James Colberry and Cyril Blackbourne, Sr. were appointed as auditors.

Upon motion of C. B. Plant the Women's Auxiliary was tendered a hearty vote of thanks for the splendid financial help given the parish.

MORE ABOUT—

Corporations

(Continued from Page 1)

in the Act are dealt with seperately from the class of general corporations

Another Increase

The tax calculated on the net income derived by railways from the operation of hotels in increased to five per cent from two per cent by another section.

Another clause in the bill provides that every tax and penalty under the Corporations Tax Act imposed on an incorporated company owning, operating or using a railway shall be a special lien on the property. Priority to such a lien is given as follows:

"In priority to every claim, privilege, lien or encumbrance, whether heretofore or hereafter created of every person and the lien and its priority shall not be lost or impaired by any neglect, omission or error of any minister, officer, servant or agent of the Crown or by want of registration.

The legislature adjourned yesterday with the government bill amending the succession Duty Act sti'l in committee stage and under heavy fire from the Conservative opposition.

Blames Injunction

The Bill, sponsored by Attorney-general Conant, is designed to facilitate collection of duties from estates that have been previously closed by the treasury, but are now opened for investigation. Premier Hepburn said an injunction issued to halt investigation of one estate was responsible for the bill.

Col. Drew attacked the succession duty bill as a measure of "legalized blackmail" in those clauses which would empower treasury officials to put an arbitrary valuation on certain classes of assets and allow no appeal from the decision.

The opposition chief proposed the bill be referred to the legal bills committee, but Premier Hepburn said lawyers hadn't succeeded in drafting an invulnerable measure before. If the government had listened more to its own officials charged with enforcement of the act and less to lawyers, it might have been better.

The Liberals cheered as the Premier said he found himself in complete disagreement with Col. Drew, something the Premier hasn't said often this session.

The "legalized blackmail" charge was unfair, said the Premier. The treasury officials had a sense of fairness and used it in administering the act.

The injunction issued by an Ontario court in the case of one estate was likened by the Premier to the action of Prime Minister Mackenzie King in dissolving Parliament and this in turn was likened to the action of the commander of the Graf Spee in sinking his ship. The injunction, the dissolution and the sinking all halted effective action.

Gagging Radio Opponents

Mr. Hepburn charged Mr. King was going to "gag" his opponents on the radio. The Prime Minister would fight his "battle from a bombproof shelter somewhere in Laurier House."

Reference of the measure to the Legal Bills committee would mean that the lawyers would 'chew it to pieces for a month and then report back in complete disagreement," the Premier said.

Leslie Frost (Con., Victoria) said the Government was creating unrest in the minds of people generally with its succession duty legislation. If the right of appeal from officials' decisions were given it would cause officials to be fair and reasonable.

"We have officials more capable of passing on financial statements than judges," said the Premier. "They (the judges) might read the finacial statements, but they wouldn't understand them." Ontario's succession duty rates were abnormally low and no flight of capital would be caused by the legislation. Conservatives lost the final skirmish in the first major legislative battle of the session when the local government extension act received third reading by 45-22. Former Attorney General Arthur Roebuck (Ind. Lib., Toronto-Bellwoods), joined the Conservatives in voting against the bill.

The Extension bill makes effective a two-year term for municipally-elected bodies, effective February 1, 1941, unless a municipality votes itself out of its provisions.

Education Minister Simpson introduced a measure to put the Teachers' and Inspectors' Superannuation Fund on a more solid basis. Payment into the fund by its prospective beneficiaries are to be increased from three per cent to 3½ per cent. No increased contribution will be made by the provincial government.

MORE ABOUT—

Labor's Move

(Continued from Page 1)

On the physical side of the war, the latest reported British losses credited to torpedoes and bombs were the 5,063-ton steamship Vaclite and the 1,178-ton steamship Highwave, the former torpedoed in convoy and the latter bombed off the British coast.

The announcement of the loss of the Vaclite followed disclosure by Prime Minister Chamberlain yesterday that the attacking submarine had been sunk by British planes and warships. The Vaclite's crew was picked up by an Italian ship.

21st Bomb Does Job.

The entire crew of 18 of the Highwave reached Flushing, the Netherlands, last night, two of them wounded by machine-gun fire. They said a German plane dropped 20 bombs at their ship on Monday before a direct hit sent her under.

Apparently also lost was the 4,634-ton British vessel Royal Crown with 12 of her crew. Fifteen men who abandoned the ship Tuesday in the North Sea when a bomb struck amidships reached the British coast in a lifeboat yesterday. A second lifeboat was missing.

They said a German plane first machine-gunned the decks, killing the ship's anti-aircraft gunner before he could get into action. Four members of the crew were killed outright and eight others were drowned.

Full dress parliamentary debate on what has grown into bitter, nationwide controversy drew leading speakers of the main parties, including Prime Minister Chamberlain, Sir John Simon, Clement R. Attlee and Sir Archibald Sinclair, representing, respectively, the Conservative, Liberal National, Labor and Liberal parties.

A Labor motion presented by Herbert Morrison called for inclusion in the war cabinet of a minister charged specifically with "planning to the best advantage the resources of the nation for successful prosecution of the war and for meeting the requirements of the civilian population."

Britain already has a minister of economic welfare but he is not a member of the war cabinet. He is Ronald Hibbert Cross and his job amounts to what it was in the last war when he was minister of blockade. His main work is breaking down Germany's trade.

The proposed ministerial job would entail building up Britain's trade. Also outside the war cabinet are the secretary of the board of trade, the secretary of overseas trade and the minister of shipping, all of whose work is part of the general economic effort.

The war cabinet consists of Mr. Chamberlain, Sir John, who is Chancellor of Exchequer, Foreign Secretary Viscount Halifax, Lord Chatfield, Minister for Co-ordination of Defence, Winston Churchill, First Lord of the Admiralty, War Secretary Oliver Stanley, Air Secretary Sir Kingsley Wood, Sir Samuel Hoare, Lord Privy Seal, and Lord Hankey, minister without portfolio.

With Mr. Chamberlain resisting change in what Labor called the "topsy turvy structure" of economic administration, the government sought to keep its supporters in line with the assurance that this field is not being neglected and that the proposed revision of the system can be adopted later if circumstances justify it.

Linked with the economic dispute was the whole question of reshuffling the nine-man War Cabinet which some Labor and other political leaders say already is too large for proper direction of the war.

The economic representative in the Cabinet is Sir John as Chancellor of the Exchequer. He supervises the work of two separate committees of economic experts.

But the Opposition contends that Sir John is too burdened with the financial problems of war to give needed direction to the economic phase.

The Times, supporting this contention, said: "It seems impossible that any one man can discharge the task not only of raising money but of saying how it should be spent to the best economic advantage and of giving his fellow-countrymen detailed advice about how they should spend what taxation and lending leaves to them."

WAR FUNSTER

SALISBURY, England—(CP). — Charles Coborn, 87, is entertaining soldiers in his sixth war. He sang to soldiers of the Zulu War, the Sudan, both Boer Wars, and the First Great War.

MORE ABOUT—

Japanese

(Continued from Page 1)

United States' abrogation last Friday of the 1911 commercial treaty with Japan.

Third Powers in China.

The Foreign Minister disavowed any Japanese intention to eliminate "legitimate rights and interests of the United States and other third Powers."

Soviet Russia.

Arita said Japan would search for "concrete and practical solutions" to the main issues—primarily trade and boundaries—separating the two nations.

China.

Arita declared the new Central Government with Wang, former Chinese Premier now at odds with Generalissimo Chiang Kai-Shek, as Premier would be established in the "near future."

Great Britain.

The Foreign Minister said Japan is doing her "utmost" to settle satisfactorily the incident of January 31, when a British warship took 21 German passengers off a Japanese liner.

Some observers foresaw a compromise solution of the issue which has aroused sharp feeling in Japan.

Germany and Italy.

Relations with Germany and Italy "have grown increasingly cordial ever since the conclusion of the anti-Comintern agreement," said Arita. He added that Japan's "policy of defence against the Comintern remains unaltered."

He cited Japan's gratitude to Germany and Italy for their "sympathy and support" since the beginning of "the China affair."

Marmora

Mr. H. W. Sabine is busy this week appointing enumerators and making other preliminary arrangements in the northern section of the riding for the forthcoming Federal election.

J. J. Duffus, M.P. and Mayor James Hamilton of Peterborough were dinner hour guests at the Royal Hotel on Tuesday.

Miss Gertrude Franklin, teacher at Coe Hill spent the week-end here.

At the meetings held at the rectory within the past few days by the two groups comprising St. Paul's Ladies' Guild, the conveners were elected as follows:

Group 1—Mrs. G. Kerr, re-elected.
Group 2—Mrs. A. Eggleton.

JUST A WARNING.

COPENHAGEN, Feb. 1 — (AP). —A Danish coastal battery fired a warning shot when a German plane flew over Danish waters at Oresund to-day. The plane immediately left Danish territory.

Claim Liquor Worse Than Nazi Speeches

TORONTO, Feb. 1—(CP).—The Board of Evangelism and Social Service of the United Church of Canada said in a statement today that "no speeches by Nazis or Communists are as dangerous as the effects of Liquor drinking."

"The liquor trade may well be Adolph Hitler's most effective ally in Canada," the statement added. "A decrease in Canada's liquor con-Lakefield.

Gordon Hendren, who had stayed in Norwood to be near his doctor, returned home last week.

William Forsyth and Maitland visited on Sunday with Mr. and Mrs. E. N. McDonald at Havelock.

Mr. and Mrs. Everett Garbutt and Mr. and Mrs. Elwood Garbutt and Allan, of Warminster, were Sunday visitors of Mr and Mrs David Nelson.

Miss Jones spent the week-end at her home in Omemee.

BLACKOUT TRAGEDY

LONDON—(CP).—Carried for two miles behind a bus following a blackout accident, a 50-year-old nurse was dead when police found her after discovering blood at three bus stops.

Bancroft

Bancroft High School hockey team motored to Maple Leaf Saturday afternoon, accompanied by quite a number of class supporters and engaged the Maynooth Regulars in a rather one-sided hockey game which ended by a score of 6 to 1 for Bancroft boys.

The Ladies' Aid of St. Paul's United Church held a bean supper Friday evening in the basement of the church.

Mr. and Mrs. Collie Stringer, accompanied by George McGown, departed for Florida by motor Saturday morning, where they intend holidaying until the first week in March.

Mr. W. E. Wiggins and son, Cecil, motored to Belleville Friday with Mr. D. E. Hawley and Earl, where Mr. Wiggins took delivery of a new sedan.

A slight accident occurred on No. 62 highway just south of the village Saturday night about 9 o'clock, when Mr. George Wells with team and sleigh was hit by a car driven by Mr. Coe. It seems Mr. Wells was drawing a cutter behind his sleigh and it swung out in front of the Coe car. Very little damage was reported and no one injured.

Brazil is intensifying its program of national economic unification.

FRY'S Cocoa IS BETTER Cocoa

DOMINION

Great AYLMER CANNED FOODS Sale!

TOMATO or VEGETABLE
SOUP Regular Size Tin - 3 for 25c
PORK & BEANS 20-oz. Tin 3 for 25c
CHOICE BARTLETT
PEARS Size 4 - - 2 for 29c
GOLDEN BANTAM
CORN 16-oz. tin - - 2 for 19c
CHOICE
TOMATOES 26-oz. tins - 2 for 19c
PEACHES SLICED or HALVES 15-oz. tin 2 for 29c

Tea Bisk, lge. pkg. 31¢
Perfection Matches ..3 boxes 19¢
Domino Tea ... lb. 59¢
Navy Toilet Tissue .... 4 for 25¢
DOMINO BAKING POWDER lb. Tin 19c
Amber Honey ...4 lb. tin 31¢
Bulk Peanut Butter 2 lb. 25¢
Jewel Shortening .. lb. 13¢
Maple Leaf Lard ...... 2lb. 21¢
RICHMELLO COFFEE Freshly Ground lb. 35c

FRUIT SPECIALS
CALIFORNIA LEMONS Doz. 25c
GRAPEFRUIT LARGE SEEDLESS 4 for 23c
ORANGES LARGE SEEDLESS Doz. 29c
ONIONS NO. 1 COOKING 10 lbs. 25c
CABBAGE NEW TEXAS - lb. 7c

Choice Meats
SUGAR CURED—SLICED
Breakfast Bacon lb. 25c
CHOICE QUALITY PEAMEALED
COTTAGE ROLLS lb. 21c
• BLUE BRAND BEEF SPECIALS •
THICK Rib Roast lb. 19c
ROUND STEAK or Roast - lb. 21c
BLADE Roast - lb. 17c
BONELESS Pot Roast lb. 15c

PRICES GOING UP? MAYBE THEY ARE
BUT THEY'RE DOWN FRIDAY and SATURDAY AT

HALL'S STOCKTAKING CLEARANCE

And there's a reason—some we are clearing out to make room for new stock—some are lines bought from wholesalers or manufacturers doing the same thing. Of course the lines offered consist mostly of broken size ranges, odd colour lots, etc., and we can't undertake that they'll fit everybody.

125 HATS IN A QUICK WEEK-END CLEARANCE

Moving out the last of our fall and winter hats and there are many exceptionally attractive hats amongst the lot. See them in the window and come early Friday to get the b est. They're worth regularly from $1.98 to $4.95.

Friday A.M. 98c Friday 2 P.M. 75c Sat. 2 P.M. 56c Sat. A.M. 33c

HARVEY WOOD'S PYJAMAS and GOWNS HALF PRICE—All Small Sizes

Here's where the small woman gets a r eal bargain. The quality of the Harvey Wood's lingerie requires no praisin g—it's always good. These are regular $2.98 garments—last year's lines—onl y small sizes remaining and we are clearing them out.

You'll Like These RAYON TABLECLOTHS

They are really rayon and cotton mixtures, are of creamy white colour, bordered with bars of various shades. They look well, give good service and wash well.

50 x 50 Inch 39c 52 x 68 Inch 59c

Odd Lines Lingerie

They are silk and satin gowns, pyjamas, panties, brassieres, etc., odd lines and soiled pieces, some white, some tea-rose, various sizes.

REDUCED ONE-THIRD
SEE THE ITEMS SHOWING IN OUR NORTH WINDOW

Factory Samples Of Rayon Panties
An exceptionally good lot, slightly soiled. Long and short styles. All from Moodie's underwear mills. 98c values .... A few only 69c

Traveller's Sample GLOVES
On Sale Friday and Saturday

We were unexpectedly fortunate in being able to get hold of some 400 pairs of these gloves. Of course size ranges are odd, but qualities are good and prices low. If you can find lines to fit, it will pay you to buy several pairs of these for t hey are becoming hard to get.

CHILDREN'S WOOL GLOVES 29c
Some in bright patterns, other in plain colours .... PAIR
WOMEN'S WOOL GLOVES 49c
Long and short cuffs, assorted colours and styles .... PAIR
SMART FABRIC GLOVES 49c
A mixed lot of styles and colours. All good value at .... PAIR
LINED KID GLOVES 1.49
Some with long cuffs, some ski mitts on sale at .... PAIR

Snuggies Small Sizes 10c
They're only about 36 of them. They're a bit mussed.

Women's Flannelette Night-gowns 49c
Cheap—yes but they are somewhat soiled—only a few left.

REMNANTS On Sale Friday and Saturday HALF PRICE

Not so many as usual but in the lot you'll find many useful pieces of chintzs, curtainings, prints, wrapperettes, voiles, silks. wool goods, etc. Lengths run all the way from less than a yard to several yards. They can't be described. Come, see for yourself and get a bargain.

Regular $2,.98 to $4.95

TABLE LAMPS HALF PRICE
See the windows
All are good looking, decorative numbers. We don't like sacrificing them at these low prices, but they take a lot of room and we need the space.

LOTS OF OTHER GOOD LINES
Throughout the Store at Clearing Prices
Of many lines there may be only to, three, or four of a number—not enough to advertise but at the low prices they'll be interesting to someone. They'll displayed throughout the various floors of the store. You may find somethi which is just what you are looking for
Come and See – You'll Be Interested

Dial 5761 RICHARD HALL LIMITED Dial 5761

If You Are Looking For a Good Used Car See No. 10 on the Classified Page.

The Peterborough Examiner

Before Getting Your Next Permanent See No. 3A on the Classified Page.

Bethany Church Ends Year With Balance

BETHANY, Feb. 1.—(ENS).—The annual vestry meeting of St. Paul's Anglican church was held on Monday evening, Jan. 29 at 8 p.m.

Mr. Roy Jarvis was elected to act as vestry clerk.

Rev. E. Mason expressed his gratitude for the kindness bestowed upon Mrs. Mason and himself since coming to Bethany.

The financial statement was presented by Mr. H. Padgham and revealed a small balance in the bank.

Mr. H. Muckle was appointed incumbents warden and Mr. Robert Morton was elected as people's warden.

The following were appointed as sidesmen: Messrs. H. Padgham, Earl Smith, C. Reynolds, A. H. Monk, Thomas Morton, F. W. Reynolds and Harry Smith.

Lay delegates to the Synod were appointed as follows: Messrs. A. H. Monk, Earl Smith and John Smith as a substitute delegates.

Mr. H. Padgham was elected as church treasurer for another term. Mr. Roy Jarvis was appointed auditor.

Two members of vestry were appointed to act on St. Mary's church cemetery board Mr. Joe Hadden and Mr. R. Morton.

The Sunday school financial statement was presented by Earl Smith.

Mrs. W. Nesbitt gave the financial report of the Women's Auxiliary and Miss Laura Morton reported for the Girls' Guild. All have a balance on hand.

The choir was authorized to purchase books out of its own funds for choir use.

Votes of thanks were tendered to the wardens the treasurer lay delegates and sidesmen also members of the organizations for their assistance during the year 1939.

The congregation was well represented and Rev. E. Mason presided and closed the meeting with prayer.

Dies In Montreal

Sir Herbert Marler, former Canadian minister to Washington, died in the Royal Victoria hospital, Montreal, after an illness of several months.

City To Report $12,000 Surplus

Alderman Cotton will report to the finance committee to-night a surplus of approximately $12,000 from last year.

This sum is equivalent to something like half a mill in the tax rate. It isn't exactly a gift. The ratepayers contributed it in last year's payment of taxes, but in the year's spending this amount was left over, and will presumably be applied to the credit side of the 1940 accounting and should pare about half a mill off the tax rate.

Helping Repair Stalled Car, Man Injured

William Redpath, 52, of Lang, received a severe gash on his head, leg injuries, and a possible fracture of the leg on Wednesday night when he was struck by a passing automobile, as he was helping to repair a stalled motor car on Highway 7, and knocked into the ditch.

Mr. Redpath was driving with his son Charles Redpath of Lakefield, east on Highway 7, when the car stopped two miles east of the city, owing to a plugged gas line. The two men were working at repairs with the car on the shoulder of the road when a car driven by Cecil Cuthbertson, Norwood, came along from the east and struck William Redpath, toppling him into the ditch.

Cuthbertson told Provincial Traffic Officer Gordon E. Broughton, who investigated the accident, that several cars were approaching from the opposite direction and had prevented him from seeing Redpath until too late to avert an accident.

The injured man was taken to his home at Lang and Dr. A. G. Howson gave him first-aid. To-day he was brought into Peterborough for further examination.

War Bulletins

Received By Examiner Over Canadian Press Leased Wire

OSLO, Norway—(AP)—A vigorous Soviet Russian infantry attack against Finnish positions at Hoyhenjaervi, in the far north near the Norwegian frontier, was reported by the newspaper Aftenposten. The dispatch said 20 Russian planes participated in yesterday's attack but the Russians were repulsed and withdrew. Explosions and gunfire were heard on the Norwegian frontier, the paper said.

BERLIN —(AP)— The German high command communique today said: "minor artillery fire in the west. A German reconnaissance squad Jan. 30 destroyed an enemy patrol in the border region west of Saarlautern and returned without losses. The German air force continued its reconnaissance activity over Great Britain."

COPENHAGEN —(AP)— Fifteen of the crew of 23 lost their lives when the Danish steamship Vidar, 1,353 tons, struck a mine in the North Sea, according to an announcement here today. It did not say whether the Vidar sank.

LONDON —(CP)— Four months after the start of the second great war a line from the most famous marching song of the first great war has come true, for, as was sung in "Tipperary," it is now "Farewell, Leicester Square." The garden over which a statute of Shakespeare watches is closed and workers are busy digging and reinforcing air raid shelters.

GLASGOW—(CP)—For the first time in history war has sent the Clyde's herring fishermen to sea on Sundays. National food necessities persuaded the fishermen to work on Sundays when, under normal conditions, fishing is illegal between sunrise Saturday and sunset Monday.

CHUNGKING, China (AP)—The Chinese government began a new radio war against Japan today with a broadcasting station which it said had a world wide range. Location and details of the station were not disclosed, but it was reported starting 24-hour service in 16 languages, including English, French, German, Japanese, Dutch and Arabic.

LONDON (CP) — Reuters News Agency reported today in an Oslo dispatch the sinking of the Norwegian steamship Fingal I, a vessel of 460 tons, off Scotland following an explosion. The crew of 11 was saved, it said.

TOKYO (CP-Havas) — Japan's reply to a British note of Jan. 27 on the Asama Maru case was handed to Ambassador Sir Robert Craigie at the foreign office today by Vice-Foreign Minister Masayuki Tani.

It was agreed that the British note and Japan's reply would be published simultaneously as soon as the British government had completed consideration of the Japanese communication.

TIENTSIN, China (AP)—British and Japanese authorities were reported today to have reached a tentative agreement for relieving the food shortage in the Japanese-blockaded British and French concessions.

Japanese military authorities, these sources said, agreed to facilitate truck shipments of food stuffs through the barriers which the Japanese recently re-electrified in an unexplained renewal of the blockade which began last June 14.

HONG KONG (AP)—Headquarters of the Japanese army in South China reported today its troops had "completed encirclement of 24 Chinese divisions northeast of Nanning," in Kwangsi province. Japanese headquarters said a decisive battle was developing.

Nanning was captured by the Japanese late in November in a campaign aimed at severing China's highway and rail connections with French Indo-China and Burma.

ANOTHER VICTIM.

A passing automobile struck and killed a black and white dog on Charlotte Street this morning. Canine mortality from traffic accidents has been climbing to a new peak here in recent months.

Youth Has Not Lawyer To Conduct His Case But Has A Clear Conscience He Tells Cadi

Jack Webster, Toronto youth, who was arrested in Belleville Tuesday night on instructions from the Peterborough police department, was arraigned before Magistrate O. A. Langley, K.C., this morning on a charge of stealing $10 from J. K. Hughes.

Webster pleaded not guilty and said that he was ready to go on with his trial.

Crown Attorney V. J. McElderry, K.C., announced that the Crown was not prepared to proceed this morning.

"I have enlisted in the Royal Canadian Air Force and have to be back in Toronto on February 7," Webster stated.

The accused, who said that he would not ask for bail, was remanded until Tuesday next.

"Are you going to conduct your own case?" inquired Magistrate Langley and Webster replied in the affirmative.

"Have you any knowledge of law?" asked the court.

"I have a clear conscience" the accused declared in reply.

St. Andrew's Church Board Reports Receipts Of $7,460 Last Year

The adjourned congregational meeting of St. Andrew's church was held Wednesday night. The minister Dr. E. W. Young presided. F. E. Kerr, B.A. acted as secretary. Reports of the Badminton Club and the Junior Congregation were given by the chairman in the absence of Grant Gillespie and Mrs. F. McNeely. The Badminton club has 36 members, about 10 more than last year. The Board of Managers report was given by W. A. Richardson, G. A. Gillespie, chairman of the Finance Committee and E. F. Reid, chairman of the Board.

The total receipts from envelope collection, Anniversary and Thanksgiving was $7,460.00. The expenditures included special repairs to the church building of $597.00, organ repairs $145.00. The regular income met the regular expenses, but did not cover the special items which amounted to $670.00. The amount raised for the Missionary and Maintenance Fund was $2,674.00. The Manse Building Fund acknowledge receipts of $1,214.00 for 1939, leaving an indebtedness of $1,266.00 to be paid in 1940. This is a scheme running for four years.

The managers report expressed gratitude to the Woman's Association for the decoration of the church, to Mrs. R. M. Waddell for a new lighting system, and to G. A. Gillespie for the gift of a beautiful stained glass window.

Elected To Board

The following were elected to the Board of Managers for a period of three years: George Tremaine, Alex Donnelly, F. E. Johnston, B.A., Roy Lewis, Roy Morrow and H. J. Tudhope.

Other elections were as follows: Nicholls Hospital: E. B. Fowler and Ford Turner; Anson House: Mrs. H. R. H. Kenner; The B. and F. Bible Society: G. A. Gillespie and W. A. Richardson; the Richard Hall Trust: W. A. Richardson and M. T. Breckenridge.

The Women's Association served refreshments at the close with Mrs. F. E. Johnston in charge.

Main Street Topics

Jabs and Jottings as Picked Up By Examiner Reporters.

FALL DOWN MANHOLE.

The favorite mishap of cartoonists was enacted in life here yesterday when Bill Hickey, of the J. J. Duffus Company, fell down an open manhole. It was open to dump coal for use at the company. Mr. Hickey was bruised severely.

MONTHLY CLEARINGS

Bank clearings for the month of January as reported by the Peterborough Clearing House amounted to $2,567,646 an increase over a year ago when the total was $2,245,382. For the past week the clearings totalled $607,576 while the same week a year ago the total was $420,882.

SERVICE OF INTERCESSION

The Service of Intercession conducted each week under the auspices of the Peterborough Ministerial Association will be held this week in the Mark Street United Church on Friday evening at 8.00 o'clock.

VITAL STATISTICS

Fewer births and marriages but an increase in the number of deaths in the city last month were reported at the city hall today. The statistics for the first month of 1939 were: births 76, marriages 19 and deaths 35; as compared with 68 births, 16 marriages and 47 deaths last month.

VISITED DAIRY

In connection with the agriculture course being taught in the public schools of the city, Elmer Frost took the two senior grades from Queen Alexandra school through the Silverwood Dairy to-day. The children were given complete description by G. A. Gillespie of the manufacture of raw milk into the pasteurized product and also the making of many other dairy products. On leaving each child received an ice cream cone.

TO ADDRESS KIWANIS CLUB

Speaker at the Kiwanis luncheon Friday will be Col. Hooper, D.S.O., M.C., of Toronto, who is coming to this city in the interest of social service work and the boy scout movement. A distinguished soldier and widely known by military men from coast to coast, Col. Hooper was honorary treasurer of the Canadian Legion for seven years and is now a trustee of Ontario's Canteen Fund, a director of the Poppy Fund, and the Last Post Fund.

WAR SUPPLY CONTRACTS.

War contracts announced at Ottawa during the week, amounting to more than $15,000,000, included $41,099 to Canada Packers, Limited, and $14,865 to the Canadian General Electric Company.

SKIDS INTO POLE.

John Shearer, 25 River Road, was driving his automobile north on George Street Wednesday when a tire got into a rut and skidded the front end of the automobile, crashing into a pole in front of Detcher's service station. The grill, headlight and bumper of the automobile were damaged.

TENDON SEVERED

James E. Davis is in Nicholls Hospital, suffering from a severed tendon in the big toe, as the result of an accident he sustained while cutting timber at Taylor's Camp near Apsley on Tuesday. The axe slipped as Davis was chopping and the blade struck his foot, slashing through the boot and inflicting a painful injury that necessitated his removal to Peterborough. His home is in North Monaghan.

TO ATTEND SKI MEET.

Peterborough will have six representatives at the big ski meet in Huntsville this week-end. Representing the Peterborough Ski Club will be Karl Duffus, Jack Holland, George Cook, Otto Laderach, and Gordon Matthews, Junior. Matthews will be entered in junior events, the others in senior. Andy Rutter is the sixth representative, competing unattached. The meet is the Ontario Provincial competition, the largest in the province, and the same that was held here last winter.

WORKERS REGISTERING.

Peterborough workers are rallying to Canada's need in large numbers by making registration for war work at the Employment Service of Canada, according to Bill Mellis, superintendent. He said that a great many have already signed registration forms in the two days that have elapsed since notice first appeared. One classification of worker needed, and not previously mentioned, is the auto mechanic, and registration of such will be accepted eagerly. Superintendent Mellis is mailing registration forms to the township clerks in order that rural workers may have equal opportunity with city dwellers.

Celebrating Release From County Jail Man Goes On Drunk And Is Re-arrested

Eddie King, who only got out of jail Wednesday morning after serving a sentence on a liquor charge, was arrested later in the day on the C.P.R. foot bridge and this morning was charged before Magistrate O. A. Langley, K.C., with having been drunk in a public place.

He was in bad condition this morning and although he asked for an adjournment Magistrate Langley remanded him for a week in custody. "It will help to pull you together," he told the accused.

John McIntosh, another transient, was first charged with illegal possession of liquor Wednesday and in answer to the charge said he would plead guilty to having been drunk.

"I am asking you to plead on this charge," replied the magistrate whereupon McIntosh, remarking that he knew nothing about the liquor in regard to which he was charged, pleaded not guilty on the illegal possession count.

Later he pleaded guilty to the drunkenness and was fined $10 and $3 costs or ten days while the police offered no evidence in the other charge and it was dismissed.

A. L. Elliott To Support Federal Liberals

TORONTO, Feb. 1 — (CP). — A. L. Elliott, Liberal member of the Ontario Legislature for Peterborough, to-day announced he would support the Federal Liberal candidate in the Peterborough ridings.

The member said that because of his work in connection with the Legislature's timber inquiry he would be unable to attend the Liberal executive meeting to-night in Peterborough.

Mr. Elliott said: "I will certainly be supporting the Federal candidates in the Peterborough ridings. Two weeks ago to-day when the vote of censure in the Legislature was considered I had left the Chamber to attend a banquet in Peterborough before the discussion took place that precipitated the resolution. I have never joined in any criticism of the war effort of the Federal administration.

"With national figures like Lapointe, Ralston, Crerar, and Gardiner supporting Mackenzie King, it is my opinion that the people of Canada will hesitate before replacing these tried administrators in this time of a national emergency."

Battalion Orders

Duties—Orderly officer Feb. 6, Lt. N. M. Gemmell. Next for duty, Lt. H. V Cardwell. Orderly Sergt. Sgt. Galvin. Next for duty, Sgt. Vanallen.

Parades—(a) The Battalion will parade on Thursday, Feb. 1 under company arrangements; (b) The Battalion will parade on Tuesday, Feb. 6 at 2000 hrs. Dress, drill order. The band will not be required to parade in uniform.

Promotions, Appointments, etc.—No. 327 Cpl. G. Douglas "C" Coy. to be asst. sergeant; No. 463 Pte. C. S. Harte-Maxwell to be assist. corporal.

Attachments— Second Lt. A. C. Stuart, the Irish Regt. of Can. (M.G.) is attached to the Battalion for training from Jan. 16 to June 30.

Increase in Strength—497 Pte. J. H. Turner "C" Co'y; 498 Pete P. H. (Sgd). G. Falkner, Lt., for Adjt. Prince of Wales Rangers (M.G.), Lafave H.Q. No. 2.

Couple Captured All Three Prizes

HASTINGS, Feb. 1 (ENS)—Playing euchre at Mount Carmel parish hall here Monday night, Mr. and Mrs. William McFadden set a precedent when they won all three prizes of the evening over more than forty other players. Mrs. McFadden headed the ladies and her husband won the men's prize in a three cornered draw for first place. When the door prize was drawn, Mr. McFadden won it also. Winding up a series of pre-lenten euchres, the Catholic Women's League are staging a euchre in the Parish Hall on Monday, February 5 when the draw will be made for a blanket now on display at Coughlan's drug store.

Coe Hill Man Fined For Theft Of Timber

BANCROFT, Feb. 1 (ENS) — George Danford of Coe Hill was fined $25 and costs when he pleaded guilty to theft of timber from the Purdy Lumber Company, Wollaston township. He also made restitution to the amount of $75.

Mac Grant of McArthur's Mills was sentenced to 20 days for breaking suspended sentence. Lorne Phillips of Gunter was sentenced to five days on a similar charge. He was convicted of stealing his own cow from the Pound Keeper. Charles Trumble was fined $10 and costs under the Highway Traffic Act. Magistrate J. L. Lloyd of Northbrook presided.

NEW SPRING DRESSES
FOR THE ½ SIZE FIGURE
Travelling representatives with full range will be in our store Friday morning. You are invited to come and examine styles and compare values.
HAMILTON'S
186 CHARLOTTE ST.

Joins Bank

John R. Heron, well-known Canadian newspaper man, and formerly with the Peterborough Examiner, who has joined the staff of the Royal Bank of Canada at Montreal head office.

Youth Injured Sleigh Riding

HASTINGS, Feb. 1.—(ENS)—William Johnston, 12, son of Mrs. Rita Johnston suffered painful serious internal injuries Wednesday night when sleigh riding down a hill near his home. Riding alone on the sleigh, Billy crashed into an iron guard rail half way down the hill which threw him with force from the sleigh. Dr. N. W. Campbell said the boy's injuries were centred about his back and kidneys but as exact nature of the injuries is not known.

Farmers Pressed To Form Cooperatives

BARRIE, Ont., Feb. 1—(CP). — Co-operation among farmers for their mutual benefit was the most important subject of discussion at the Gergian Bay farmers' conference here yesterday.

Keynote of the various addresses was that farmers could gain much through practising the various types of co-operation, and an effort was made at the conference to interest various groups of farmers in organizing co-operatives in their respective communities.

Rev. J. A. McDonagh, Midland, in an address on "Some Lessons From Sweden, Denmark and Nova Scotia," emphasized that the spirit of co-operation was far more important than co-operation as it now exists.

R. J. Scott, Belgrave, president United Farmers' Co-operative Company, Limited, gave the audience an idea of the extent of co-operation in Ontario to-day. He said that his own company had an annual turnover of more than $10,000,000, and the national co-operatives of the United States had an annual turnover of more than $450,000,000.

W. C. Good, Paris, president the Co-operative Credit Union of Canada, delivered an address on the various types of co-operatives consumers producers, compulsory, voluntary and credit.

Miss Agnes Macphail, M.P., gave the feature address of the afternoon session when she spoke on "The Place and Opportunity of Co-operation in a Democracy."

G. McKerracher, U.F.O., explained how to organize a co-operative.

Judging Of Pigs On Carcass Basis

Judging of pigs on the carcass basis is one of the proposals that will come before the Exhibition directors Friday night.

This radical change in the swine branch of the Exhibition has been inspired by farmers, and was discussed at the annual meeting of the Chamber of Agriculture last Saturday. Behind this idea is the desire to make the swine competition as practical as possible. Entries would be confined to the commercial class, and would be shown in the pens at the Exhibition for the first two days. They would then be taken to Canada Packers plant, and the final award of prize money would be made on the basis of carcass values.

It is expected that an arrangement could be made with Canada Packers Limited to buy the exhibits at a favorable price, and the ultimate result of the change would be to encourage the commercial, and the most important phase of the industry.

It was also said in the recent discussion that the swine exhibited here would be entered in a commerical competition, and would not be destained for other exhibitions in the fall circuit.

Lack of electric power has become a problem in developing Ethiopia.

Skating Party Held By Lakefield Y.P.U.

LAKEFIELD, Feb. 1 (ENS), — About sixty-five young people attended the skating party sponsored by the Young People's Society of the Lakefield United Church on Tuesday evening. Following the skating the party returned to the church where a most appetizing lunch of hot coffee, sandwiches, doughnuts, and cakes was served.

Two Short Courses Are Being Held

Two short courses in agriculture in this district are being held at Westwood and Reaboro. The Peterborough county group is under the direction of F. C. Paterson, and the Reaboro course in Victoria county is supervised by M. H. Winter of Lindsay. It is expected that they will join forces in a visit to Peterborough on February 9, calling at some of the local industries.

Mr. Paterson reports that there are eighteen boys and eighteen girls at Westwood with perhaps five more in each class by next week. R. J. McKercher of Dublin is in charge of the boys' work and Miss Betty Wallace of Toronto and Miss Ann Scott of Ottawa are in charge of the girls.

The boys' class meets in the community hall, and the girls have pleasant accommodation in the home of Miss Breckenridge. The course will continue for a month.

Visit House Of Refuge

LAKEFIELD, Feb. 1.—(ENS)—The inmates of the County House of Refuge were pleasantly entertained by music and singing on Sunday afternoon when five cars of members of Bethany Tabernacle accompanied by the visiting Dixie Jubilee Gospel Quartette paid the home a visit.

For two hours the orchestras kept the old people enraptured.

A very hearty vote of thanks was given the visitors by the matron, Mrs. L. Fry.

The residents enjoy these visits immensely and appreciate the entertainment any society or club presents to them.

W. R. TURNER
Phone 4971 195 Simcoe St.
Heating—Plumbing
Tinsmithing
CONTRACTING, JOBBING, REPAIRING
"CRANE" PLUMBING FIXTURES
"HECLA" FURNACES
"IRON FIREMAN" STOKERS
IMPERIAL (ESSO) OIL BURNERS

LOANS
WITHOUT ENDORSERS
No credit enquiries of friends
QUICK PRIVATE SERVICE

Cash Loan You Get	Amount You Pay Back Each Month Including All Charges			
	4 mos. loan	8 mos. loan	12 mos. loan	15 mos. loan
$ 20	$ 5.25	$ 2.73	$ 1.89	
50	13.13	6.83	4.73	
100	26.26	13.65	9.46	$ 7.78
150	39.39	20.48	14.18	11.67
200	52.52	27.30	18.91	15.57
300	78.79	40.95	28.37	23.35
400	105.05	54.60	37.82	31.13
500	131.31	68.25	47.28	38.91

Instalments based on prompt repayment at rate of charge authorized by the Small Loans Act, 1939. Other size loans and repayment schedules available. Phone or call to apply.
HOUSEHOLD FINANCE
CORPORATION OF CANADA
Formerly Central Finance Corporation
PETERBOROUGH, ONT.
Second Floor, Kresge Building
355 George St. Phone 5841

400 Farmers Attend Barrie Meeting

The numerous group of Peterborough farmers who organized a county branch of the Canadian Chamber of Agriculture will be interested in the report from Barrie to the effect that "Simcoe county will take the lead in Ontario in formation of a county chamber or federation of agriculture" at a meeting attended by four hundred farmers in Barrie on Tuesday.

Incidentally, H. H. Hannam of Toronto, who was elected president of the Canadian Chamber in Ottawa last Saturday, said that one of his first acts would be to change the name.

"It smacks too much of 'big business,' and is too easily confused with chamber of commerce. It doesn't sound just right for a 'wages for farmers' movement, Mr. Hannam said. "The new name will probably be 'Canadian Federation of Farmers,' or something similar."

The election of Mr. Hannam will probably be agreeably received by Peterborough farmers. He has addressed various meetings here during the last five years, from the U.F.O. picnic to the Rotary Club, is a keen student of agricultural problems, and is an ardent advocate of the proposed new deal for farmers, especially in their growing demand for marketing legislation.

Students Planning For Commencement

CAMPBELLFORD, Feb. 1 (ENS) —One of the most ambitious programs staged here in many years is being planned by the local High School as part of their annual commencement exercises which are being held in the school auditorium on Thursday and Friday of this week. This year the students, who always present a program of intense local interest, are offering a three-act musical comedy, "Hulda of Holland," complete with a splendid musical score which ranks with the finest two-hour entertainments ever seen here produced by local talent. The cast comprises sixty students, whose blending of voices in both choruses, quartettes, and duets is a tribute to the excellent training they are receiving in the field of music.

War 25 Years Ago

By The Canadian Press

FEB. 1, 1915—Five German airships routed in attack on Dover. German thrusts near La Bassee and further south in the vicinity of Albert repulsed. Turks suffered serious losses in fighting in the Caucasus.

Shocks In Greece

LONDON, Feb. 1—(CP).—The Exchange Telegraph Agency reported there were earth shocks today at Katerina, Greece, and Siena and Florence, Italy. No casualties were reported.

HIGHWAY IS SLIPPERY

A little of the sand that board of works men are placing on George street would be appreciated on the Peterborough - Lindsay highway. Yesterday the highway was in one of the most slippery conditions experienced in a long time and not one grain of sand had been placed all the way from Peterborough to Lindsay.

PETERBORO YOUNG CONSERVATIVE ASSOCIATION
DANCE—LEGION HALL
Tonight, 9 p.m.
EVERYONE WELCOME
Mose Yokom Orchestra
Refreshments—Admission 25c Per Person
LORNE H. FARLEY, President
LILLIAN WESLEY, Secretary Treasurer

CAMPBELLFORD

United Church Reports Successful Year

CAMPBELLFORD, Feb. 1. — (ENS). — That St. John's United church had just concluded a very successful year was revealed at the annual meeting held Tuesday when reports from the various organizations were presented. Rev. G. N. Maxwell, B.A., B.D., opened the meeting with a brief devotional period.

The report of the Sunday school revealed a total enrolment of 213, including teachers, officers and pupils. In addition to paying the regular operating expenses the school also contributed $40.00 to missions. The Home Department of the Sunday school reported a membership of seventeen.

An average of 20 was reported for the eighteen meetings held during the year. Receipts in this department totalled $60.00, of which $50 was sent to the treasurer of the Presbyterial.

A review of the work being done by the Girl Guides revealed that the majority of the thirty-four members were engaged in knitting squares for hospital blankets and that during the Christmas season they had provided fruit for forty baskets. A Brownie pack was recently organized. One of the highlights of the girls' programme during the year was their trip to Kingston during the time of the visit of the King and Queen.

The Boys' Brigade which was organized last October by Rev. G. N. Maxwell was being attended by an enthusiastic group of members with the attendance averaging 25 with new members coming in at nearly every meeting. Complete uniforms have already been supplied for the brigade and the hope was expressed that a bugle band would be formed in the near future. Approximately $64.00 had been raised by the group since its organization.

A steadily growing membership was also reported for the Young People's Union whose financial statement showed that of total receipts of $84.00 approximately $30.00 was contributed to missions. The review of the year's program showed that the organization had been very active.

Choir Report.

The choir reported net receipts of $80.79, most of which was re-invested in music and other equipment for that body, while the Evening Auxiliary which formerly went under the name of the Mission Circle had made a contribution of $130.00 to missions. There are forty-one members on the roll in this organization.

Twenty-three of the 47 members in the Woman's Missionary Society are life members, the report indicated. With an active program throughout the year $629.00 was raised of which $621.00 was forwarded to the branch treasurer. Principal source of revenue was the monthly envelope given to each member plus the thank offerings which had also been well subscribed to. The visiting committee of this group reported some 302 calls had been made during the year.

The report of the secretary of the Woman's Association which is one of the principal groups contributing to the support of the church, revealed a membership of sixty, with an average attendance of forty-three. The financial statement showed that $257.00 had been paid on the principal and interest on the church debt, while a further amount of $424.00 had been put into improvements to the parsonage and church grounds.

Officers for the year, all of whom were recently elected are: Honorary presidents, Mrs. J. A. Irwin, Mrs. C. H. Davidson and Mrs. A. J. Armour; President, Mrs. C. K. Stephen; 1st vice-pres., Mrs. W. T. Scott; 2nd vice-pres., Mrs. T. J. Craighead; 3rd vice-pres., Mrs. S. S. Chappell; secretary, Miss Stella Keir; treasurer, Mrs. J. D. Mills; pianist, Mrs. A. G. Watson; assistant pianist, Miss Grace Payne; flower conveners, Mrs. M. S. Mowatt, Mrs. F. N. Brown; press reporter, Mrs. A. J. Armour; auditors, Mrs. A. J. Armour and Mrs. G. W. Hammond; parsonage committee, Mrs. J. A. Irwin, Mrs. T. E. Hall, Mrs. John Gay, Mrs. A. D. Bennett, Mrs. C. B. Williams.

The general treasurer's report indicated total receipts for the church, including donations from the Women's Association, were $4,953.00, with expenditures of $4,896.00, leaving a balance of $57.00 in the treasury. Contributions to the missionary and maintenance fund had amounted to $927.00.

The statistical report for the year indicated a total of 29 baptisms, 8 marriages and 18 burials. There were a total of 336 families on the church roll representing approximately 1,200 individuals. Howard Clarke, Ernest Sloggett and J. H. Stotts were elected for five year terms as members of the Session. W. A. Kingston was the only new member elected to the Board of Stewards with W. F. Scott, John Gay, G. W. Hammond and R. A. Connor all re-elected. T. E. Hall and A. J. Armour were appointed auditors and the names of C. L. Horseman, Walter Henson, H. Clarke, M. S. Mowatt, A. J. Armour and P. B. Nelson were added to the Board of Trustees.

A vote of appreciation for the loyal co-operation of the Women's Association for their untiring work during the past year was unanimously endorsed as were votes of thanks to Mr. Ed. Bates as church officer and to the choir for their fine contribution to the services.

C. W. Palliser and W. H. Ashton brought in a resolution of thanks for the splendid service rendered by the minister during his term here since last August.

At the close a dainty lunch was served by the ladies.

As Hitler Celebrated Seventh Anniversary

Chancellor Hitler, LEFT, and Dr. Joseph Goebbels, second from left, are shown with other high Nazi officials giving the Nazi salute during a mass meeting on the occasion of Hitler's seventh anniversary as German chancellor. It was during this mass meeting that Hitler bitterly assailed Prime Minister Chamberlain and Premier Daladier. This picture was radioed from Berlin and then transmitted by phonephoto.

Soldiers Find Few English Girls Are Able To Jitter-Bug

HASTINGS, Feb. 1. — (ENS). — English girls are good looking and they enjoy keeping company with soldiers from Canada now in training at Aldershot, England. Such is the good fortune of the lads overseas, according to Private Vernon Phillips of Hastings, who is with the Hastings and Prince Edward regiment. His second letter, dated January 14 arrived, in Hastings this week addressed to his sister Marion. His letter reads:

"I had lots of fun in London on leave and visited all the notable places. I also took in a few good shows. We met many nice people in London and went to a few dances. They certainly dance differently over here. They all dance to slow numbers that are old in Canada. Only one out of a great number of girls can jitter-bug and they don't want to do it. The orchestras are good but they play numbers that are old to us. The girls are all good to look at and they like to go with a Canadian. They even come up and ask us to dance with them. Nearly all the girls have nice auburn or red hair. About half of them are enlisted for war service so they seem like soldiers.

Entertainment at Aldershot.

Here at Aldershot we go dancing three nights weekly and go roller-skating the other nights. This form of entertainment is a great sport over here and nearly all the girls and boy go in for it. Even we are getting pretty good at it. They have nice bands at the rinks which adds to the enjoyment.

We have been playing softball. Our team is pretty good and hasn't been defeated yet. We also play football but not many of the lads like it very well.

The weather is very foggy and some days it's quite cold and damp. In very foggy weather, it's hard to see much farther than arm's length. We seldom see the sun shine.

Blackouts Are Awful.

Everyone here is well and having a good time. The food is good and I'm gaining in weight. I was weighed the other day and tipped the scales at one hundred and fifty pounds. I'm going ice skating this week but I'll have to borrow skates from an English lad as figure skates are all you can rent at the rinks.

The blackouts are awful here and all the stores close up at six o'clock but we are gradually getting used to it. We are getting used to the money also and no one can cheat us now. Everything seems to be more expensive here but I manage to keep in money as we receive only part of our wages and the balance is kept in reserve for us until we go on leave.

The people are very friendly and try to make us feel at home, but somehow we all find it different. The talk is different but the girls here tell us they like to hear us speak and sometimes we can not even understand them."

Child's Hospital Death Is Probed

EDMONTON, Feb 1—(CP). — A police report last night on the death of Kenneth Squire Curtis, 14-months old son of Mr. and Mrs. Sidney Curtis, indicated the child died Saturday in hospital here after he climbed over the edge of his crib and became suspended by the harness used for infant patients.

The leather harness held the child by the chest and "on account of the child's weight this probably would cause sufficient pressure to constrict his breathing," the report stated.

"The back part of the strap was pressing on the back of the child's head, his head then being thrown forward, pressing his chin down, so that in a few minutes he might suffocate."

The idea of the harness, police said, is to allow the child to move around but to prevent it from climbing near the edge of the crib. "In this instance the harness was fastened as usual but in some manner the child climbed over the edge of the crib," said the report.

Kenneth was admitted to hospital Friday, suffering from a severe cold and pneumonia complications were feared, the report said.

An inquest will be held Friday.

RHEUMATISM ... NEURITIS

Overcome mineral deficiency ailments with NOVA-KELP, the NATURAL food supplement. Attacking the cause is better than dosing the symptoms! *Prevent* and *correct* rheumatic, nervous, glandular, and skin disorders in your family!

Sold at all drug stores.

NOVA-KELP from Nova Scotia

$2.50 (22) Nova-Kelp's NEW contest Entry Forms at your druggist

Needing More Vitamins A, D and C?

Then Take Allenbury's

Used in Many Hospitals to Provide Vitamins A, D & C

Haliborange

The Nicest Way to Take Halibut Liver Oil

Halibut Liver Oil is twice as rich as Cod Liver Oil in Vitamins A and D. Vitamin C is in the pure orange juice which makes Haliborange taste delicious. Under carefully supervised Hospital tests, babies and children as well as adults, whose diets were otherwise inadequate in Vitamins A, D and C, gained in weight and vitality when given steady treatment with Haliborange. What Haliborange has done for others it should do for you. Try it. Druggists sell it.

ALLEN & HANBURYS CO., LIMITED - Lindsay, Ontario
Established in England 200 years.

! SURPRISING RESULTS !

BLACKHEADS (EXTERNALLY CAUSED)

CLEAR UP

Don't let blackheads and other minor blemishes start externally. Mildly medicated Cuticura Soap and Ointment work fast to help win back and maintain natural skin loveliness. Buy Cuticura Soap and Ointment today. At your favorite drug counter.

CUTICURA SOAP & OINTMENT

Isaac Elliott Is Laid To Rest

SELWYN, Feb. 1 (ENS)—One of the largest funerals ever seen in this district was that of Isaac Elliott, held on Tuesday afternoon at two p.m. from the home of his son, Clarence Elliott, Lot 22, Concession 11, Smith. The late Mr. Elliott was loved and respected by all who knew him, and even though he had greatly outlived man's allotted number of years his death came as a shock and he will be mourned by all.

Had he lived until March 10th he would have reached his eighty-seventh milestone.

He was the son of the late Mr. and Mrs. Smith Elliott and resided all his life in Smith Township. On December 13th, 1876, he married Julia Ann Middleton (who predeceased him on June 24th, 1931) and came to live on the farm where his son, William Elliott, now resides.

From there they moved to the farm where he lived until his sale last August, when he went to reside with his son Clarence. From then until the time of his death he had been very active, assisting with the chores almost every day and making the occasional trip by himself, in his horse and cutter to Lakefield.

He was a staunch Methodist all his life and attended Selwyn United Church whenever he was able.

The Indians from Curve Lake, all of which considered Mr. Elliott a fine man and a good friend, were sorry to hear of his passing, and Chief Dan Whetung expressed the regrets of many that they were unable to attend the funeral, owing to there being another funeral at Curve Lake the same day.

The deceased was one of a family of nine, all of which have pre-deceased him except one sister, Annie (Mrs. Fred Dobson of Peterborough) who is also exceptionally active and well for her age. He was the father of eight children, five girls and three boys (Annie) Mrs. Fred McConkey (Esther) Mrs. Gordon Fitzgerald, (Laura) Mrs. Howard Sanderson, all of Smith, and Miss Emma Elliott of Peterborough and Alex, William and Clarence, all of Smith.

All of these are left to mourn his loss, besides twenty-one grandchildren and thirteen great-grandchildren.

The funeral service both at the house and at the graveside was conducted by Rev. J. R. Trumpour of Bridgenorth.

There were a number of beautiful floral tributes from the family and a few close friends. The pall-bearers were: Melville Elliott, Allan McConkey, Orville Elliott, Russell Elliott and Clayton Fitzgerald, all of whom are grandsons of the deceased, and Fred Dobson of Peterborough, a nephew.

The funeral cortege left the house at approximately 2.45 p.m. and journeyed to Little Lake Cemetery, Peterborough, where the remains were laid in their last resting place.

DAILY WAR SUMMARY

(By Canadian Press.)

Reports from the Finnish war bring three rather definite indications that Finland's weakness in air power is being corrected to some extent as Russian aircraft range over Finland dropping bombs by the thousand without discrimination as to objective.

From Bergen, Norway, the arrival of 11 United States-made pursuit planes, destined for Finland, has been reported. The Finnish air force has attacked a Russian harbor, Russian motor lorry columns and Russian railway stations. Out of an estimated 200 Russian planes which raided Finland in a single day 20 were shot down.

Air power assumes increasing importance in the Finnish war as spring approaches. Military experts are more or less agreed the country is unsuitable for large-scale land operations except in winter when the lakes, marshes and rivers are frozen.

If the Russians are stopped on land in the winter they may be unable to continue a land offensive later when the lack of roads will tell against them. There will be nothing to stop them from carrying on the warfare from the air the year round except a growing Finnish air force.

The Italian planes and pilots sent to Finland early in the war are reported to be giving a good account of themselves and if the Finns have pilots to fly the United States planes now on their way they should be a welcome addition.

LEAVES $200,000.

WASHINGTON, Feb. 1 — ((AP). —The late Senator William Borah of Idaho left to his widow an estate of approximately $200,000, almost all of it in Government bonds. The will was written by hand on paper from a Senate tablet. It left "everything I have to my beloved Mary."

Blackout paper now used in Germany is black, dark brown or blue.

PARIS, Feb. 1. — (AP). — The Pasteur Institute of Paris has organized a 100-bed hospital which is leaving soon for Finland with a number of ambulances, it was announced to-day.

Pimples Kill Many a Romance

The lives of many young people are made miserable by the breaking out of pimples on the face.

The trouble is not so much physical pain, but it is the mental suffering caused by the embarrassing disfigurement of the face which very often makes the sufferer ashamed to go out in company.

The quickest way to get rid of pimples is to improve the general health by a thorough cleansing of the blood of its impurities.

Burdock Blood Bitters cleanses and purifies the blood — Get rid of your pimples by taking B.B.B.

The T. Milburn Co., Ltd., Toronto, Ont.

KISS YOUR TIRED FEELING GOODBYE!

Pepless Many Suffer Low Blood Count—And Don't Know It.

The baffling thing about low blood count is that you can weigh about as much as you ever did — even look healthy and strong, yet — you can feel as if you had lead in your legs, dopey, tired and pepless.

Low blood count means you haven't got enough red blood corpuscles. It is their vital job to carry life-giving oxygen from your lungs throughout your body. And just as it takes oxygen to explode gasoline in your car and make the power to turn the wheels, so you must have plenty of oxygen to explode the energy in your body and give you going power.

Get Dr. Williams Pink Pills today. They are world-famous for the help they give in increasing the number and strength of red corpuscles. Then with your blood count up, you'll feel like bounding up the stairs as if you were floating on air. Ask your druggist for Dr. Williams Pink Pills today.

Vaseline HAIR TONIC

Keeps hair lustrous, healthy — ends Dry Scalp, forerunner of baldness.

43c & 73c

Angelus Cream Rouge 54c

Angelus Lipstick ... 89c

PEPSODENT SALE

TOOTH PASTE (Contains IRIUM) LARGE SIZE 37c

ANTISEPTIC 50c SIZE 43c

TOOTH POWDER (Contains IRIUM) 25c SIZE 23c

Bisma-Rex For Acid Stomach Gas And Indigestion 4-oz. 75c 16-oz. 1.50

New...G Cream Deodorant *which safely* Stops Perspiration

1. Cannot rot dresses — cannot irritate skin.
2. No waiting to dry.
3. Can be used after shaving.
4. Instantly stops perspiration 1 to 3 days—removes odor from perspiration.
5. A pure, white, greaseless, stainless vanishing cream.

ARRID 39¢ a jar

THE Rexall DRUG STORES

SUGGESTIONS AND BARGAINS FOR THURSDAY, FRIDAY and SATURDAY

FREE! TO MOTHERS

Who Have Infants Graduating from Strained Foods

Leave your name and address at our stores and you will receive absolutely Free a tin of Heinz Junior Foods.

Jergen's Lotion 43c — FREE—25c All Purpose Cream

COLGATE'S Shaving Cream 33c — FREE—Shaving Lotion

Nancy Tissue Made from Face-Elle 3 rolls 29c

MODESS 23c; 2 for 45c

RIKER'S CHEST RUB 50c Size 29c

Woodbury's Soap Extra Special 4 cakes 24c

50c Cutex Hand Cream Special 39c

Interlake Tissue 3 rolls 25c

Velvetta Tissues 500 for 25c

25c Noxzema SPECIAL 15c

English Fruit Saline 39c — FREE—8-oz. Tumbler

Kruschen Salt 69c — FREE—Trial Size

Pond's Cold Cream, 49c — FREE—Small Face Powder

KLEENEX 500 for 29c

PICADILLY Castile Soap Made from 72% Olive Oil 6 cakes 25c

Russian Oil 40 oz. 69¢ 16 oz. 39¢

Anacin Tablets 22¢ 43¢ 69¢

Tek TOOTH BRUSH NEW LOW PRICE 29¢

Pearl Tooth Powder 25¢

Rexall Orderlies A mild efficient laxative. 25¢ - 50¢

HALO your hair

Let HALO, the marvelous new shampoo that's *not soap, not oil,* banish dingy "surface-film" from *your* hair.

15c 59c

BiSoDoL for Gas Pains Indigestion due to EXCESS ACIDITY 2-oz. 55c 5-oz. 1.19

VINOLIA CASTILE CELLOPHANE WRAPPED 10 for 25¢

Noel 15c 54c 89c

The NEW *Evening in Paris* Face Powder *with generous flacon of* Perfume Both for 98c

McDERMID & JURY PHONE 8801

Elliott's DISPENSING CHEMISTS 393 George Phone 3549

PAYNE'S DRUG STORE PHONE 8643

APSLEY

Anglican Guild Plans Two Euchre Parties

APSLEY, Feb. 1—(ENS). — The ladies of the St. George's Anglican Guild held their semi-monthly meeting at the home of Mrs. Chesel McColl on Thursday evening with an attendance of 12 members. Mrs J. Downing, president, presided.

The card party held the Tuesday before proving a decided success, it was decided to hold two more before Lent, the next one at Mrs. Stanley Windsor's on Tuesday and one later at Mrs. H. McColl's, on the following Tuesday. Several articles of knitting for the soldiers were turned in, including socks, sweaters, and cuffs. Most of the ladies brought knitting to do while at the meeting. It was decided to buy two pails for the kitchen of the Parish Hall.

The annual meeting which had been postponed from December was held, and the same officers elected. Mrs. J. Downing, president, Mrs. W. Everett, secretary, Mrs. F. Bullied, treasurer. Mrs. Downing, in a few words, thanked the members for their hearty co-operation in the past year, and hoped that the Guild would have another as successful. The meeting closed with the blessing.

The hostess and helpers served lunch, and a social time was enjoyed.

Red Cross Meet.

The January meeting of the Apsley Red Cross Society was held at the Outpost on Friday evening with an attendance of ten members. The meeting was called to order by the president, N. Lean. Charlie Jackson of Florida, who has a cottage on Jack's Lake, sent a cheque for the hospital. It was moved and carried that letters of thanks be sent to all who had sent a donation.

This being the best time for cutting and packing ice, it was decided to send out tenders for that purpose.

The nurse, Miss Ferguson, reported the dishes which had been ordered had arrived and the dining-room had been freshly painted. Several other improvements were discussed and the meeting adjourned. Lunch was served by the nurse.

Men's Club Rallies.

The Men's Club, which was so successful last season, under the auspices of the St. George's Church, held its initial meeting in the hall on Thursday. The officers elected were: Chesel McColl re-elected as chairman, and Donald Newberry, secretary, in the place of F. Tanner, who resigned.

An evening of cards was enjoyed and a supper of hot roast beef sandwiches and tea was served. Meetings will be held every Thursday night in the Parish Hall.

Personals.

Mr. and Mrs. F. Tanner spent the day in Peterborough on Saturday.

Leslie McColl spent the week-end in Lakefield.

Russell Hales is in Peterborough for a few days.

Mrs. John Mace, Owenbrook, is a patient in the hospital at Peterborough.

Cottesloe Church Appoints Officers

COTTLESLOE, Feb. 1—(ENS).—The annual meeting of Cottesloe United Church was held on Wednesday with a representative from each organization of the church bringing a good report of the year's work. Only a few changes were made in the officers. The Sunday School met after and rearranged the classes for the coming year. The following church officers were appointed: Secretary-treasurer, Albert Webster; envelope secretary, Howard Patterson; elders, William Forsyth, E. N. McDonald, and Joseph Gallagher; Stewards, Joseph Gallagher (chairman), W. Forsyth, H. Patterson, G. Barr, F. Toms, J. Blakley; organist, Mrs. John Gallagher.

The Sunday School officers and teachers are: A. Welsh, superintendent, Everett Moore, secretary-treasurer; teachers, J. S. Kidd, Mrs. Joseph Gallagher, Mrs. George Barr, Mrs. M. Clysdale, Mrs. J. S. Kidd, David Forsyth, assistants, Mrs. F. Toms, M. Forsyth, Johnston Blakley, Mrs. Everett Moore.

Personals.

Mr. and Mrs. N. Stephens of Apsley, visited on Sunday with Mr. and Mrs. McDonald of Havelock.

Elton and Lyle Blakley have returned after an extended visit with their grandparents at Havelock.

Mr. and Mrs. George McIlmoyle of Selwyn and Mr. and Mrs. Baryl Clysdale and Betty were Sunday Clsdale and Betty of Bobcaygeon were Sunday guests of Mr. and Mrs. M. Clysdale.

Mr. and Mrs. A. Webster, George and Mse spent Sunday afternoon at sumption will promote national efficiency."

Recalling the first great war, the board said that 'according to his late majesty King George V, and his minister, Lloyd George, liquor was the greatest obstacle to Britain's success." '

More than fifty men in England have volunteered to fight for Finland.

Condemned!

Paris, Feb. 1 (AP)

DR. HARRI HOLMA, Finland's Minister to France, told newspapermen today that Field Marshal Baron Mannerheim's Finnish army "is condemned to death' 'if it does not receive sufficient aid in its fight against Russia."

"An army can perform one miracle but never a series of miracles," the minister told the Anglo-American Press Club luncheon.

Holma acknowledged effective aid was coming from countries all over the world, particularly France, Great Britain, and the United States, but emphasized that if Finland is to hold out more help must come quickly.

Victoria County Red Cross Elects Officers

LINDSAY, Jan. 31 — (ENS). — Mrs. Frank J. Lynch of Peterborough, a Red Cross nurse in the Great War, was the guest speaker at the annual meeting of the Red Cross Branch of Victoria County here Monday night. Mrs. Lynch recounted many of her experiences during her service and described the Red Cross as a necessary assistance for soldiers in war time. - "The boys depend solely on you for a great many comforts and hospital necessities just as they did in the last war," Mrs. Lynch said in urging continued effort on the part of the Red Cross to supply socks, sweaters, hospital equipment and other commodities to the army.

Jasper Forman was re-elected president of the branch and other officers elected were: Honorary Presidents, Mayor A. T. Claxton, Warden S. C. Benson; vice-presidents, Newton Smale, Mrs. J. H. Meehan; secretary, Dan. McQuarrie; treasurer, F. L. Weldon; executive committee: Rev. J. J. Black, Mrs. F. S. Vrooman, Mrs. R. W. Groves, Miss Jane Stewart, Mrs. J. E. Hamilton, Miss M. R. Baker, Reeve George Parkin, Reeve William Langdon, Deputy-Reeve J. L. Baker, C. G. Frost, Miss N. Adams, Miss J. Edwards, Mrs. T. J. Begley, Mrs. H. O. Brown, J. W. Deyell, T. H. Eberlee, Miss N. Edwards, Dr. J. H. Gleeson, H. S. Johnston, Dr H. D. Logan, Miss M. Mackenzie, Mrs. J. A. McLaughlin, Mrs. E. N. Mitchell, Rev. P. C. Reed, Rev. H. C. Wolfraim, James Wood.

Heads Fair Board

Cecil H. Pardy, ex-reeve of Boycaygeon village, was elected president of the Verulam Agricultural Society in Bobcaygeon yesterday. Mr. Pardy will have with him on the executive the following: Honorary directors, R. E. Thurston, T. H. Martin, C. L. Junkin, Roy Robertson, William Fulton, and J. A. Falls; vice-presidents, Wallace Thurston and J. A. Anderson; directors, J. C. Murphy, Casey Junkin, H. R. Seymour, C. K. Bottum, Harold Hillis, H. J. Murphy. Junior directors, Harold Kerr, Harold Beatty, Frank Thurston, Cliff Jones, Wallace Martin, Jack Junkin. Auditors, M. Lewis and W. C. Moore; secretary-treasurer, T. H. Henderson.

The Adventures of ELSIE, THE BORDEN COW

Here's how to make the family sit up and take notice . . . while *you* get a chance to sit down! These Eagle Brand recipes are real wife-savers!

- 5-Minute Cake Frosting
- Magic Macaroons
- Lemon Pie without cooking
- Coconut Cookies out of day-old bread
- Can't-fail Magic Mayonnaise

★ FREE COOK BOOK—Packed with magic short-cut recipes for Candies, Cookies, Desserts, Salad Dressings, Ice Creams. Write to The Borden Company Limited, Dept. No. 166, Spadina Crescent, Toronto.

"IF IT'S BORDEN'S IT'S GOT TO BE GOOD"

Borden's EAGLE BRAND
SWEETENED CONDENSED MILK

166 Copr. 1940, The Borden Co. Ltd.

A&P HIGH QUALITY MEATS

Absolutely Guaranteed

OR YOUR MONEY CHEERFULLY REFUNDED

- WHAT MORE CAN WE SAY?

STEAKS or **ROASTS** — Porterhouse, Sirloin, Round, Wing, Cube, Face Rump — Pound **21c**

PORK LOINS	FRESH (Whole or Rib Half)	lb. 19c
LOIN CENTRES or CHOPS		lb. 21c
MEATY BLADE ROAST	(Prime Beef)	lb. 16c
SHORT RIB ROAST	(Prime Beef)	lb. 17c
BONELESS POT ROAST		lb. 15c
CHOICE SPARE RIBS		2 lb. 29c
SMOKED HAMS	Top Quality Half or Whole	lb. 29c
PORK SHOULDERS	SMOKED, PICNIC STYLE	lb. 20c
STEWING BEEF	BONELESS	lb. 15c

FRESH FRUITS and VEGETABLES

SEEDLESS GRAPEFRUIT	TEXAS MARSH	2 for 9c
HEAD LETTUCE	ICEBERG Firm Crisp	hd. 5c
POTATOES	ONTARIO	Pk. 25c
ORANGES	Lge. size Florida	doz. 25c
ORANGES	Large size Navel	doz. 29c
CRANBERRIES	Extra special	lb. 17c

FREE PARKING
TAKE ADVANTAGE OF THIS ADDED FEATURE IN MAKING YOUR SHOPPING MORE CONVENIENT AT A & P

WEEK-END SPECIALS

BUTTER	Silverbrook 1st Grade lb. 29c	Wildermere 2nd Grade, lb. 28c
DOMESTIC – Shortening		lb. 13c
MARMALADE	AYLMER ORANGE	32-oz. Jar 22c
JAM	AYLMER STRAWBERRY or RASPBERRY Color and Pectin	32-oz. Jar 25c
TEA	BLENDED INDIA ½-lb. Pkg. 29c	1-lb. Pkg. 55c
SALMON – Pink		2 1's Tins 25c
SPAGHETTI – Catelli		2 24-oz. Tins 23c
PRUNES – Sunsweet		2-lb. Pkg. 19c
JUICE–Pineapple	2 12-oz. Tins 19c	2 18½-oz. Tins 27c
DAILY DOG FOOD		3 Tins 20c

PEARS – Keiffer Dessert	2 Tins 15c
P&G SOAP	5 Bars 18c
KETCHUP – Clark's	12-oz. Btl. 11c
TOMATOES – Aylmer Choice	2½'s Tin 10c

FOR SHROVE TUESDAY

PANCAKE FLOUR	AUNT JEMIMA	2 Pkgs. 27c
MAPLE SYRUP	OLD COLONY	Pt. 24c Qt. 45c

SODAS 2-lb. Pkg. CROTHER'S 20c

CLARK'S SOUPS – Assorted	Tin 6c
A&P CHOICE TOMATOES	2 28-oz. Tins 19c
CHOICE BARTLETT PEARS 2's SQUAT	2 Tins 23c
SUNNYFIELD TOASTED WHEAT	2 6-oz. Pkgs. 13c
HEINZ SPAGHETTI	2 16-oz. Tins 23c
SPECIAL BLEND BLACK TEA	½-lb. Pkg. 23c 1-lb. Pkg. 45c
APPLE JUICE 20-oz.	2 Tins 15c
IONA CUT GREEN BEANS	2 20-oz. Tins 15c

SWIFT'S or MAPLE LEAF **Pure LARD** lb. 10c

McLAREN'S JELLY POWDERS	2 Pkgs. 9c
A & P CHOICE CORN 20-oz.	Tin 8c
GRAPEFRUIT JUICE 50-oz. Tin	19c 3 18-oz. Tins 23c
BULK MAC. or SPAG.	lb. 4c
WHITE SWAN TISSUE	3 Rolls 25c
TIGER CATSUP 18-oz.	Btl. 10c
BONELESS CHICKEN	½'s Tin 23c

CHEESE
OLD (over a year) ..... lb. 22¢
NEW (mild) ..... lb. 19¢

YUKON CLUB (Contents) GINGER ALE	3 30-oz. Btls. 25c
ROYAL HOUSEHOLD FLOUR	24-lb. Bag 75c
DEL MAIZE NIBLETS	12-oz. Tin 10c
HANDY AMMONIA	3 Pkgs. 13c
BABBITT'S CLEANSER	2 Tins 9c
CHOICE RASPBERRIES	2 Tins 25c
IONA PEAS 4 SIEVE 20-oz.	2 Tins 17c
BRUNSWICK SARDINES	3 Tins 14c

Excellent Cereal **Grapenuts 2 pkgs. 25c**

ADDED COLOR and PECTIN PLUM JAM	2 32-oz. Jars 37c
BULK RAISINS	lb. 10c
FANCY SHRIMP 5¾-oz.	Tin 14c
CLARK'S IRISH STEW	2 Tins 23c
CLARK'S GOULASH	2 Tins 23c
CAMAY SOAP – Toilet	3 Cakes 14c
OGILVIE'S MINUTE OATS	Pkg. 18c

A&P BAKERY PRODUCTS
SLICED OR UNSLICED **BREAD**
ANN PAGE WHITE, WHOLE WHEAT, CRACKED WHEAT — 2 24-oz. Wrap Loaves 15c

ANN PAGE **ANGEL FOOD CAKE**
Made with the Famous Begg Recipe — Giant Size Ea. 25c

DOUGHNUTS		doz. 10c
TEA ROLLS	Ann Page	pkg. of 6 5c
HERMITS	Ann Page	2 lbs. 29c
CHELSEA BUNS		each 15c

SOAP SALE

SUNLIGHT	10 bar 49¢
LIFEBUOY	cake 7¢
LUX TOILET	3 cakes 16¢
LUX FLAKES	lge. pkg. 23¢
RINSO, lge. pkg.	23¢
RINSO, giant pkg.	45¢

Save UP TO 10c A Pound
BUY FRESHLY GROUND FRESHLY ROASTED
A&P Coffee

VIGOROUS-WINEY BOKAR	1-lb. Bag 33c
MILD and MELLOW 8 O'CLOCK	1-lb. Bag 31c
RICH and FULL-BODIED RED CIRCLE	1-lb. Bag 29c

We must limit your purchases to family weekly requirements. No sales to wholesalers or retailers.

SELF SERVICE SUPER A&P MARKETS SELF SERVICE

PERSONAL AND SOCIAL

Mr. P. J. Rowe, M.P. of Athabaska riding, who arrived in the city from Ottawa on Wednesday accompanied by Mrs. Rowe, is visiting his mother, Mrs. M. J. Richardson, 513 Bolivar street. Mr. and Mrs. Rowe will leave on Friday for their home in Edmonton.

✧ ✧ ✧

Alderman and Mrs. R. S. Cotton were in Gananoque Wednesday, where they attended a dinner in honor of Mr. Cotton's mother, Mrs. Charles R. Cotton, who was observing her 96th birthday. The dinner was held at the home of Mrs. Cotton's daughter, Mrs. D. A. Mitchell, and among the members of the family who were present were two other daughters, Mrs. W. W. Durant of New York and Mrs. William Tinney of Toronto.

✧ ✧ ✧

Mr. Gordon Smith is convalescing from his recent operation in St. Joseph's Hospital at the home of his brother, 292 Lake Street.

✧ ✧ ✧

Mr. Robert Hamilton of McCracken's Landing, Stoney Lake, who is a patient in St. Joseph's Hospital, is making a satisfactory convalescence.

✧ ✧ ✧

Gilbert and Sullivan's H.M.S. Pinafore will be presented by 45 students of the Peterborough Normal School Literary Society at the annual at home Friday evening. Mr. G. Mutton will take the part of Sir Joseph Porter, Mr. Leo Copp of Captain Corcoran, and Miss E. Rettalick of Buttercup. Miss I. Wray, president of the Literary Society, will welcome the guests on behalf of the Normal School, and introduce the Opera. Supper and dancing will follow the program.

✧ ✧ ✧

Mrs. C. S. Curran of London Street is receiving many messages of good wishes to-day, the anniversary of her 86th birthday. Mrs. Curran, who has lived in the city for the past sixty years, was born in the Township of Clark, near Port Hope. She has three sons, Mr. Milton Goheen and Mr. George Goheen of Peterborough, and Mr. Wesley Goheen of St. Louis, Missouri. The fourth son, Mr. Robert Goheen, died a few years ago.

✧ ✧ ✧

Miss Phyllis Moore was guest speaker on Wednesday evening at a meeting of the '38 Club in the Y.W.C.A. Green Room, and spoke of interesting highlights in connection with her recent trip to Atlanta, Georgia, where she attended the Baptist Alliance Convention. Miss Moore was introduced by the vice-president of the club, Miss Leona McMillan, who presided in the absence of the president, Miss Grace Sargent. Plans were discussed during a brief business period for a fashion show which is to be held on March 13. Refreshments were served after the meeting, with Miss Flora Metcalfe as convener.

✧ ✧ ✧

Mr. P. A. Woodcock, 242 Munroe Avenue, is a patient in St. Joseph's Hospital.

✧ ✧ ✧

Effective public speaking was the subject of a talk to Y.P.U. members of George Street United Church by Mrs. J. G. Wharry on Tuesday evening. Miss Betty O'Brian, Christian Culture convener, was in charge of the meeting. The Scripture lesson was read by Miss Helen Wellman, and prayer was led by Miss June Armstrong. Other items on the program included a poem, read by Miss O'Brian; a piano solo by Mrs. M. C. Parr, and a quiz contest conducted by Mr. Lloyd Parnall. Mrs. L. Ash, president, was in the chair for a business period at which plans were made for a skating party to be held next Wednesday evening, February 7. Hot dogs and coffee are to be served after skating at the church.

✧ ✧ ✧

Mrs. J. Tyndall of Toronto, League of Mercy secretary for Canada, who addressed the annual meeting of the local branch on Tuesday afternoon, was accompanied to the city by her daughter, Capt. Mary Tyndall.

✧ ✧ ✧

Mrs. J. B. Parker, Water Street, is leaving to-day for Toronto, where she will spend a short time with her son and daughter-in-law, Mr. and Mrs. J. Bruce Parker.

✧ ✧ ✧

Miss Loretta McDougall has returned from Campbellford, where she was the guest of Mrs. C. K. Stephen and Miss Gladys Stephen, and at the morning service in St. John's United Church on Sunday was guest soloist.

✧ ✧ ✧

League Of Mercy Group Brings Cheer To Many

Mrs. J. Tyndall, wife of Lt.-Col. Tyndall of Toronto, and League of Mercy secretary for Canada, was guest speaker on Tuesday afternoon at the annual meeting of the local branch of the League, which has been active in the city for the past 35 years. She related a number of interesting incidents in connection with the work of groups in various parts of Canada during the course of her address.

Composed of a number of Salvation Army women (in Peterborough there are over thirty League members), this group works quietly and efficiently throughout the year, bringing cheerfulness and new interest into the lives of the sick and afflicted. Each day some of the members visit hospitals and institutions. When patients are unable to write their own letters, these women gladly act as secretaries, and always they are on the alert to see the need for bodily comforts, providing magazines, bed pillows, fruit, etc., when necessary.

The annual yearly report, presented yesterday by Mrs. J. Smith, gives some indication of the work carried on in Peterborough by this worthwhile group. The number of meetings held during the year were 39; visits made, 3,003; number of people with whom prayers were said, 2,487; number of people for whom comforts were supplied, 174; letters written for hospital patients, 25. There were 2,975 Salvation Army periodicals given away, and four converts during the year.

Between 80 and 90 attended the annual dinner in the Salvation Army Temple which followed the afternoon meeting, at which a splendid Bible address was given by Mrs. Tyndall, Mrs. (Brigadier) F. J. Riches of Toronto was chairman, and was introduced by Adjutant N. Buckley.

Mrs. J. Custance and Mrs. M. Shadgett were soloists during the evening, and music was provided by the Temple Band under the direction of Gerald Routley.

✧ ✧ ✧

Mark Street W.M.S. Has Interesting Meeting

An interesting meeting of Mark Street Church W.M.S. was held in the church parlors Tuesday afternoon with Rev. E. W. Rowland presiding in absence of the president, Mrs. Rowland. The meeting opened with a hymn, and prayer by Mr. Rowland, who also spoke brief words of advice to the newly elected officers. Satisfactory reports were heard, and business discussions took place.

Group A, under the leadership of Mrs. Alton, was in charge of the program. Reports of the Presbyterial held in St. Andrew's Church were given by Mrs. Cheel and Mrs. C. English. A vocal solo with guitar accompaniment was given by Mrs. Robinson. Rev. F. W. Craik was guest speaker, bringing an inspiring message with prayer as its theme. His talk was followed by the hymn, "Prayer changes Things," and the closing prayer led by Mr. Rowland.

✧ ✧ ✧

Bride Has Been Much Entertained

Miss Helen A. Gainey, whose marriage took place today in St. Peter's Cathedral, has been much entertained. She was guest of honor at a dinner party given Saturday evening by Miss Hilda Sullivan; the girls of the staff of the City Buildings presented her with a silver water pitcher and cake basket on Monday evening during a social hour in the Health Department office, at which the following were present: Miss J. Elcome, Miss C. Long, Miss G. Perdue, Miss A. Blanchard, Miss D. Strickland, Miss A. Beavis, Miss M. Whaley, Miss K. McDonald, Miss Z. Kearney, Miss R. Yonge, Miss G. Matchett, Miss E. Thompson, Miss F. Johnston, Miss M. Morrison, Miss F. McNaughton, Miss J. Waddell, Miss K. Elliott.

Miss Dorothy Buchanan and Miss Isobel Duffus were joint hostesses at the Kawartha Club Tuesday evening, when a group of girl friends of the bride gathered to wish her happiness and present her with a coffee table and table lamp. Present were Miss D. Sheehy, Miss M. McGrath, Miss D. Whaley, Miss M. McNulty, Miss E. Letellier, Miss M. Dean, Miss J. Doris, Miss M. McFadden, Miss M. O'Toole, Miss A. McCarthy, Miss H. Buchanan, Miss C. Corkery, Miss H. Sullivan, Miss H. Ross, Miss J. Lynch, Miss N. Glover, Miss B. Flynn.

Miss Gainey was also honored by the children of the separate schools of the city, who presented her with an occasional chair, and by the teachers, who gave individual gifts.

✧ ✧ ✧

Prince of Wales School

An entertaining and educational travel talk on a trip through the New England States, New Brunswick, Nova Scotia, Newfoundland and back up the St. Lawrence to Montreal was given by Mr. A. Noftall, a member of the teaching staff, at a meeting of the Prince of Wales Home and School Association this week. Mr. Noftall's lecture was illustrated by means of the school delineascope.

Mrs. F. J. Frappe presided for the business period. The first vice-president, Mrs. S. Harrison, was in the chair for the program. Musical numbers included a piano solo by Norman Hurrie; a vocal solo by Mrs. G. Todd, and a violin solo by Jack Wilson.

Helen A. Gainey Is Bride Of Earl J. O'Toole

A charming February wedding took place in St. Peter's Cathedral at eight o'clock this (Thursday) morning, when Miss Helen Ann Gainey, R.N., separate school nurse, and only daughter of Mr. and Mrs. M. H. Gainey, London Street, was united in marriage to Mr. Earl Joseph O'Toole, son of Mr. and Mrs. J. O'Toole, Aylmer Street, Rev. J. V. Masterson, D.D. officiating. The Children's Choir of St. Mary's Convent, with Miss Veronica Scollard at the organ, and Sister Beatrice Marie in charge, sang appropriate hymns during the ceremony.

The bride entered the Cathedral on the arm of her father. She wore a rose velvet frock with matching hat, and a top coat of rose wool trimmed with grey squirrel. Her corsage was of Calla lilies, and she carried a white prayer book. Miss Hilda Sullivan attended the bride, wearing an ensemble of turquoise blue, and carrying yellow roses. The groom was attended by his brother, Mr. Harold O'Toole, and the ushers were Mr. John H. Gainey and Mr. Harry M. Gainey, brothers of the bride.

After the ceremony a wedding breakfast, attended only by the immediate relatives of the bridal couple, was held at the home of the bride's parents. A profusion of spring flowers decked the rooms. T. Hooper and Sons were caterers.

Later Mr. and Mrs. O'Toole left by motor for points east, the bride wearing a travelling frock in a Chinese tea shade with matching accessories, and seal coat and hat. They will reside in Ashburnham.

Club Plans Tea To Aid Red Cross

Mrs. Sam Grylls, new president of the Young Women's Missionary and Service Club of the Lakefield United Church was hostess for the regular meeting of the club at her home on Tuesday evening. The devotional exercises were in charge of Mrs. Dora MacMillan, who opened the meeting with a hymn, followed by prayer offered by Mrs. Carman Payne.

Following the scripture, read by Mrs. Reg. Doubt, the first chapter of the new study book, dealing with the work of the missionaries in India was given in a most interesting manner by Miss Zelma Darling. Mrs. Russel Little gave a humorous reading as his contribution toward the success of the meeting.

The president presided for the business period. Plans are being made for an afternoon tea on Tuesday, February 13 at the home of Mrs. W. W. Leonard. The funds from this event will go toward the work of the Red Cross. The club is also working on a quilt, which will be donated to the Red Cross. The first half hour of the meetings are spent in sewing.

Eighteen members answered the roll call. Mrs. Alex Graham was elected to the office of second vice president. An interesting letter was read from Miss Margaret Forrester of Sarnia who is home on furlough from her mission in Honan China. The club had sent her a donation and in her letter she expressed her sincere thanks.

Letter of thanks were also read from Miss Rachel Young of Peterborough for a donation given to the Children's Shelter, Peterborough, also from the Sunday School for donation received. Dainty refreshments were served by the committee in charge, Mrs. C. Butcher and Miss Irene Darling.

C.W.L. Community Bridge Is Successful Event

A successful community bridge with proceeds to be used for relief purpose, was held on Wednesday by St. Peter's Cathedral C.W.L., with tea served afterwards in the K. of C. Hall, where the president, Miss Lillian Hurley, received the many guests with Mrs. J. Roach, Jr., general convener, Mrs. G. Monahan and Mrs. S. J. Houlihan.

Tapers in silver candelabra lit the lace-covered team table, which was attractive with a graceful arrangement of spring flowers. Tea was poured by Mrs. F. J. Hickey, Mrs. A. E. Cauley, Mrs. J. J. Dorris, Mrs. W. J. A. Fair. Mrs. J. M. O'Brien was tea room convener, and assisting to serve were Mrs. J. Madden, Mrs. J. H. Spicer, Miss Marcell McNulty, Miss W. Sheehy.

Miss I. Hurley and Miss A. Simmons were treasurers. Prizes, donated by Mrs. J. H. Spicer and drawn for by Miss L. Hurley, were won by Mrs. Martin Roche and Mrs. Margaret Ball.

Coming on from bridge games at private homes to join those who had dropped in for tea, were: Mesdames M. Meagher, F. J. Hickey, J. D. Fitzpatrick, K. Sheehy, Mrs. McGarrell, E Hyland, C Powers, Mrs. Toal, G. White, A. E. Cauley, E. Foley, E. Finn, F. Corrigan, A. Fair, J. Roach, Sr., T. Perdue, J. Grisdale, A. Foley, G. Daley, W. Strickland, Mrs. Henry, E. Hurtubise, J. Cameron, H. Spicer, R. J. McGrath, F. J. Lynch, W. Vandette, H. Miller, R. Sheehy, Sr., J. Roach, Jr., J. J. Hickey, Mrs. DeMalo, G. Lynch, J. A. LeBlanc, J. J. Duffus, J. Torpey, H. Lush, E. Hickey, T. Cavanagh, R. E. Macdonald, W. Lynch, W. S. Merrell, J. Corkery, A. Armstrong, A. Simons, J. Galvin, F. Hickey, Mrs. Blackburn, L. Riley, J. Dwyer, J. E. Sullivan, R. O'Connor, C. McCarney, Mrs. T. J. Ryan, D. J. Emery, L. J. Duffy, T. J. Carroll, A. C. Wolff P. J. Burke, J. F. O'Brien, M. Duffus, G. J. Monahan, C. Brady, E. Hickey J. Lynch, J. Dorris, and the Misses L. Hurley, T. McNamara, M. Morrow, V. Scollard, E. Deannard, D. Sheehy, M. Torpey, M. Sullivan, G. McFadden, N. Simonds.

DINNERS OF THE WEEK

(By Mary Moore)

SUNDAY

Fruit Cup of Grapefruit and Oranges Sections
Fricasseed Chicken
Mixed Butter Green Beans and Kernel Corn
Baked New Rhubarb
Warm Sponge Cake
Coffee

MONDAY

Casserole of Leftover Chicken and Macaroni in Cream Sause with Crumb Crust
Salad Bowl Salad—Pulled Lettuce, Shredded Lettuce, Chopped Parsley, Grated Carrots.
Mayonnaise
Steamed Apple or Raspberry Pudding
Lemon Sauce and Cream
Coffee

TUESDAY (Vegetarian)

Cheese Souffle
Delicate Mashed Turnip (Cooked with 3 potatoes)
Chopped Spinach
Banana Cream Pie Coffee

WEDNESDAY (Hasty)

(Note: With the capable help of my 5-year-old son Peter I prepared this meal in 27 minutes)
Broiled Porterhouse Steaks Catsup
Buttered Mixed Kernel Corn and Fresh Green Peas
Mashed Potatoes (see notes)
Individual Fruit Salads of Sliced Pineapple and Banana Strips
Cheddar Cheese and Crackers
Milk

Notes on Thursday's Dinner: Peter and Marianne shelled the peas, while I peeled potatoes while the water was heating. Peter pounded the tail ends of the steaks, set the table and put the milk on, while I washed the lettuce and opened the cans of pineapple and corn. Then Peter dried the lettuce, and I sliced the bananas, drained the pineapple, and put the cheese and crackers on the table. Peter mashed the potatoes while the steaks were broiling. The plates were heated under the broiler—I then served them and Peter carried them and the catsup and mayonnaise to the table. At that instant "the head" poked his head in the door saying "I have 28 minutes before the next patient is due and when he glimpsed the dining room he had to admit we were good.

THURSDAY

Italian Spaghetti
Broccoli with Hollandaise
Fried Sweet Potatoes
Celery Hearts
Grapefruit Halves
Crackers Cheese Coffee

FRIDAY

Oyster and Clam Stew Crackers
Salad Bowl Salad—Sliced Tomatoes
Shredded Cabbage Green Pepper
Parsley Mayonnaise
Lemon Snow Pudding with Crackers or Cookies
Coffee

SATURDAY

Beefsteak and Kidney Potpie
Casserole of Tomatoes
Chocolate Cake with Marshmallow Frosting Coffee

Do You Know?

Ordinary soda water from a syphon makes a most refreshing mouth wash; only a little need be used.

✧ ✧ ✧

Speaking of pioneer hardships many people yet living can remember when they toasted their bread on a fork over a fire—and even had to cut the slices themselves.

SUPERIOR CARLOAD
Food Markets
FRESH
Meats

Fresh Shoulders PORK	lb.	14c
PORK BUTTS	lb.	18c
Trimmed LOIN PORK	lb.	22c
STREAKY PORK	lb.	20c
PEAMEAL BACK BACON,	lb.	30c
PORK TENDERLOIN,	lb	25c

On sale at City Stores only.
Fri. - Sat., Feb. 2-3

Superfluous Hair
On Face and Moles
Completely, Permanently, and Painlessly Removed by Electrolysis. Eyebrows permanently arched. For appointments 'Phone 6423, or write
MRS. MARIE MURDUFF
409 Wolfe St.

MARVELOUS VALUES in Furniture
AT HOME FURNISHING CO.'S
33rd Anniversary SALE
WORDS ARE INADEQUATE TO DESCRIBE THE EXCEPTIONAL VALUES WE ARE OFFERING DURING THIS SALE. YOU'LL REALLY HAVE TO SEE FOR YOURSELF TO REALLY APPRECIATE THE BARGAINS IN HIGH QUALITY FURNITURE.

7-Piece Kroehler
CHESTERFIELD ENSEMBLE $89
A genuine Kroehler chesterfield and two matching chairs with attractive walnut show wood trim on base and arms. The fabric is a heavy velour in wine shade. The seven pieces are chesterfield and two chairs, table lamp, end table and two cushions. 33rd Anniversary Sale .....
You save 29.00

SAVE 24.00 ON A 6-PIECE MODERN
Bedroom Suite 67.50
Modern design waterfall bed room suite. The simple styling is made especially attractive. Bleached walnut veneers, large circular mirrors. The suite includes vanity, chest of drawers, full size bed, bench, cable high-riser spring and spring-filled mattress. 33rd Anniversary Sale 67.50

YOU'LL DO BETTER AT
HARRY FLORENCE
HOME FURNISHING CO.
204-6 Charlotte St. - - Phone 7651

ROBERT FAIR & CO. LTD.
Annual 20% Reduction Sale
FRIDAY - SATURDAY
This is our last 20% reduction sale this season. Prices on all lines of merchandise are rapidly advancing. Your choice of our entire stock now priced at pre-war prices at the further reduction of 20%. Just make your purchase of any article, large or small, in the entire store at regular prices, and 20% will be deducted from your bill.

Man-Tailored Suits
To your individual measure
Until Saturday only
19.95

READY-TO-WEAR
MILLINERY
CORSETS
LINGERIE
HOSIERY
GLOVES
DRESS ACCESSORIES

20% Reduction

HOUSE FURNISHINGS
FLOOR COVERINGS
COTTONS
WOOLLENS
SILKS
LINENS
KNITTING WOOLS

Ladies' WINTER COATS –Clearing 33⅓% Discount
Ladies' WOOL DRESSES–Clearing - - ½ Price
All Winter MILLINERY–Clearing ½ Price and Less
All Women's and Children's Winter SPORTSWEAR - - - - 33⅓% Reduction

Cleanse Your Skin the Elizabeth Arden Way
For a Thorough Cleansing Morning and Night
Ardena Cleansing Cream .$1.10 to $6
Ardena Skin Lotion. . . $1.10 up
For a Quick Cleansing
Ardena Fluffy Cleansing Cream $1.10 to $6
Elliott's
REXALL DRUG STORE
393 George St. Phone 3549

WOMEN'S WORK AND INTERESTS

Theatres Are Commended For Their Action On Sunday Midnight Shows

A note of assurance and triumph opened the January W.C.T.U. meeting when all joined heartily in singing "Some Glad Day." With the president, Mrs. H. T. Rehill, capably presiding and giving the "call to worship" her excellent program was a real challenge to every woman present.

Mrs. J. Fairbrother, 208 Dublin street, was hostess to the society and the large attendance of members, visitors and new members were welcomed by the president.

In the service of worship the scripture lesson was read by Mrs. H. E. Connolly, who chose the story of the rich young ruler from St. Matthew's gospel supplementing it with a beautiful poem by the same title. Prayer was offered by Mrs. J. H. Rowe.

In the business session many items of interest to Temperance workers were discussed and the appreciation of the local union voiced by the president to the manager of the Capitol theatre for the presentation of the splendid temperance picture on "Drunken Driving" with its timely lesson. Commendation was also expressed to the theatres for the closing of the midnight shows.

Temperance education both in Day Schools and Sunday Schools was discussed, emphasizing new methods of presentation and a new medal contest. Superintendent is to be appointed.

Representing the Local Council of Women, Mrs. A. J. Brown read a letter from Alderman Hon. G. N. Gordon, with reference to the wine shops and a committee of three, including Mrs. J. H. Rowe, Mrs. Mrs. Coleman Elliott and Mrs. H. T. Rehill were appointed to interview Mr. Gordon and to secure information regarding the harm done by the wine shops.

The next meeting will be in charge of Mrs. A. J. Throop and Frances Willard, Memorial Day was announced for February 17th.

A delightful variation in program was the Sacred solo "Come Unto Me" sung in sweet voice by Mrs. W. L. Hepburn. "Waste" was the appropriate theme of the Clip Sheet, with Mrs. Rehill leading an interested group assisting it was pointed out that the liquor traffic was a decided economic waste in the matter of space in shipping and transportation facilities, which ought to be devoted to national service. Above all, it is a waste of manpower at this critical time of national need."

The guest speaker, Mrs. R. D. Wright of Gilmour Memorial church brought a splendid message with a personal import for each of her colleagues in the termperance cause.

Based upon the words of Francis Willard, the founder of the movement, "Enter every open door", this fine address was a real preparation for the observance of the Memorial Day next month. Besides, giving a vivid word picture of this consecrated woman's life, Mrs. Wright enumerated various doors of service, such as prayer, the press, the outstretched hand, through which all might enter.

Francis Willard's life shows the power of a woman's influence when her life is consecrated to such a cause. It is also the evidence of the power of "a mother's prayer."

A sincere vote of thanks was tendered Mrs. Wright for a message which will linger long in the memory of those who heard, and to Mrs. Hepburn for her lovely solo and to Mrs. E. W. Glover, who accompanied, as well as to the hostess, Mrs. Fairbrother, by Mrs. Connolly. Four new members were enrolled by the treasurer.

FASHIONS

Your at home clothes, your house frocks, are just as important as your dress up clothes. Here is a pattern that is smart in either version. The button-front princess style slims your figure. For everyday a convertible neckline is comfortable and efficient looking. Bright cotton print with snowy white collar, cuffs and pocket bands is cheery to wear now and gay for later on. Now is the time to make your house frocks, as they are so important in a woman's wardrobe. Princess lines are smart for spring and this same design made in navy or the new dark green crepe will be a lovely first street dress.

Style No. 3139 is designed for sizes 16, 36, 38, 40, 42, 44, 46, 48 and 50. Size 36 requires 3⅞ yards of 39-inch material with 1 yard of 35-inch contrasting.

The Examiner,
Please order for me:
Pattern number .....
Size .....
My Name .....
Address .....
.....
I enclose 15c for postage

FIGHT COLDS
by helping nature build up your cold-fighting resistance

If you suffer one cold right after another, here's sensational news! Mrs. Elizabeth Vickery writes: *"I used to catch colds very easily. Dr. Pierce's Golden Medical Discovery helped to strengthen me just splendidly. I ate better, had more stamina, and was troubled very little with colds."*

This great medicine, formulated by a practicing physician, helps combat colds this way: (1) It stimulates the appetite. (2) It promotes flow of gastric juices. Thus you eat more; your digestion improves; your body gets greater nourishment which helps nature build up your cold-fighting resistance.

Successful has Dr. Pierce's Golden Medical Discovery been that over 30,000,000 bottles have already been used. Proof of its remarkable benefits. Get Dr. Pierce's Golden Medical Discovery from your druggist today. Don't suffer unnecessarily from colds.

DOROTHY DIX

The Reason Most Girls Go Out To Night Clubs Or Spend Their Time In Cars Parked Along The Road Is Because They Have No Place In Home To Entertain Boys.

I HAVE always contended that the reason there are so many more old maids now than there used to be, and why so many sleepless mothers toss on their beds asking themselves "where is my wandering girl tonight," is because of modern architecture whose chief objective seems to be to jam pack as many people as possible in the smallest amount of space, and to permit no one to have as much privacy as the traditional goldfish in a glass bowl.

Of course, when we select our homes we do not make a moral issue of the matter. We buy or rent an apartment because we like the decorations or there is some new gadget in the kitchen or because it is a good address, and we even fall for the agent's glib talk about its being so small and cozy, or that the whole place virtually opens up together.

We entirely overlook the fact that the human soul is a lonely thing that must be able to withdraw itself from human contact at times, or else perish; that we cannot even be with our best beloved continually without their getting on our nerves. Nor can there be any doubt that the reason there is so much bickering and quarreling and domestic discord is because families are herded so closely together that they step on each other's toes, and that starts them biting and kicking. Nor can there be any question that the little kitchenette apartments are first aids to divorce.

Many reasons are given for the decline and fall off in marriage, as Mr. Wegg would say, but the principal cause of it is that in most modern homes there is no place where a man can do his courting, and still less to pop the question, without the whole family participating in the romance. And not many men are sure enough of their technique as great lovers to crave an audience.

It was different in the good old days when every house had its parlor with good, solid, soundproof doors. Then Percy could tell Angelina how beautiful and wonderful she was and how he had loved her from the first day he ever saw her, and so on and so on, and he could put his heart in the job. But the thing is impossible when all the place Angelina has to receive her dates is a little alcove that is part of the living room, with Grandma sitting around knitting, Papa reading his paper, Mother doing a crossword puzzle and little brother running in and out. Many a match misses fire because it is dampened out by its soggy surroundings.

Worse still the lack of some privacy in the home and a suitable place in which boys and girls can foregather, without having the critical eyes of their elders upon them and being made self-conscious when they talk nonsense instead of discussing the war or international politics, is responsible for much of the wildness of modern youth, and especially for its spending its evenings in night clubs and cabarets and in petting parties on dark roads.

A young girl writes me the following letter concerning this. She says:

"Going out to dine and dance is certainly a drain on a boy's finances. Also it is boring to go to a place where the smoke is so thick that it is almost impossible to see; where the jitterbugs take possession of the dance floor and make life uncertain for everybody else, and where the noise is enough to shatter the nerves of a Stone Age man. Neither are there enough good movies to warrant sitting through one every time a girl has a date. Nor do most girls wish to park and pet.

"But we young people are driven to these things because it is impossible to have parlor dates when you haven't a parlor. The great majority of girls live in modern homes—compact and convenient. Compact, and how! Convenient, maybe for Mother, but not for daughter. I know, because I live in just such a house, and when I have a parlor date I have to shoo the family back to the breakfast nook or off to bed, in which case the radio is sure to keep them awake.

"But what family wants to sit in the breakfast room, or go to bed at 8 o'clock? Not mine, nor many other families just for the sake of daughter having a beau.

"There are few families who realise the importance of a place in the home for daughter to have her dates or the tremendously important role they must play for her to be popular. This negligence on the part of parents accounts for the number of cars parked on dark, lonely roads. It is the fault of our elders, and they can do something to remedy the wrongs that do exist if they will do something besides throw up their hands in horror.

Parlor dates are preferable to the running-around dates and they will again find favor with the girls if they know that every word they say to their dates will not be thrown back in their faces at the breakfast table."

And, fathers and mothers, this girl is dead right. If you want to keep your girl at home of evenings, give her a break. Give her a room in which she can entertain the boy friend without the whole family lending an ear.

DOROTHY DIX.

Just Desserts

By MARY MOORE

Another batch of recipes that has been accumulating for a week or so was handy to me when we had several different groups of guests for dinners all within about eight days.

You might find them useful for the same reason.

Delicate Dessert

Line a ring or cantaloupe or pyramid mould with Split lady fingers or small store sponge cake:

Filling: Boil 1 cup water and ½ cup sugar 20 minutes. Soak 1 teaspoon gelatine in water to cover 5 minutes. Add gelatin to boiling syrup together with 1 tablespoon lemon juice and strain. Then add juice and pulp of 1 large orange and chill until mixture commence to thicken. Then beat until light. Add 1 cup cream whipped, and ¼ pound cut up marshmallows. Mix well. Pour about 1-3 of this mix into the lined mould then sprinkle over it a few cake or lady finger crumbs then add more continuing with crumbs and cream mix until all is used. Put wax paper over bowl and put in ice box to chill for about 4 hours or overnight.

Meringue Fruit Whip

Two cups prepared strained fruit such as applesauce, crushed pineapple (unstrained), apricots, or peaches, ½ cup jelly or jam, 3 eggs, beaten separately, 4 tablespoons powdered sugar, ½ to 2-3 cup blanched almonds, 20 drops almond flavoring (¼ teaspoon), 1 to 2 cups whipped cream.

Mix the fruit with the jelly or jam, spread on bottom of greased baking dish. Beat yolks with 9 tablespoons of the sugar; fold in white and flavoring, spread over fruit, dust with remaining sugar. Bake in slow oven until delicate brown—about 30 minutes. Serve with whipped cream.

Cocoanut and Rice Velvet Cream

One cup hot cooked rice, 1 tablespoon gelatin, 3 tablespoons cold water, 2 tablespoons sugar, ¼ teaspoon salt, 1 teaspoon flavoring, 1 cup cream whipped, 1 cup shredded cocoanut. The rice should be cooked in milk until tender. Soak gelatine in cold water 5 minutes, add to hot rice (which must be drained dry), add sugar, salt and flavoring, beat 1 minute, let cool. When cold fold in cocoanut and whipped cream, pour into mould (rinsed out with cold water). Chill. Serve very cold with with any good fruit sauce—lemon syrup, strained stewed apricots, hot chocolate sauce—any of these are good with this lovely rice dessert. Do not serve it when you are serving potatoes with the main course.

Write to me if there are fruit desserts you would like to have—remember the cookery page exists for you.

We Noticed

....In spite of the well-known-feminine aversion for snakes, girls are greeting with enthusiasm the new reptile leather footwear for spring, and snakes, tiny and large, are taking on more importance for shoe trimmings than they have in some seasons.

....Snakes combine with patent and with calf for spring fashions and the names mentioned most often are tiger snake, mountain snake and ermine snake.

....Often bright color touches which are a novelty decoration of spring shoes are done in snake. Bright red, bright green, and occasionally a bright blue are used, frequently on shiny patent.

The Stars Say . . .

By GENEVIEVE KEMBLE

For Friday, February 2.

Extraordinary activity will crown high purpose and determined effort on this day, according to the chain of planetary auguries. Prosperity and enduring progress should follow an enthusiastic pursuit of well-planned objectives, which may have the friendly support of those in influential positions and financial power. There may be happy reactions in the social, domestic and affectional life. It is a time for pushing to high marks of accomplishment with enthusiasm and confidence.

Those whose birthday it is are on the threshold of a year of splendid achievements, with culminations of high aims and aspirations in all departments of life. Efficiency, sagacity and acumen will find rich rewards and full collaboration from those in power and prestige. Friendship and social, romantic, and humanitarian activities dominate in a noble pattern of living.

A child born on this day should have great endowments and qualities for a successful and highly-productive life. It may be zealouus, humane, and generous, attaining esteem from its associates and superiors.

INGENIOUS FOOD

LONDON—(CP).—Rationed Britishers have many new dainties on their menus. Venison sausages, one of the supply ministry's "latest," grill well, "if you remember to give them good time," cooking instructors warn.

Friday At 387 George St.
BUEHLER BROTHERS

Smoked Fillets 16c lb Fresh Fillets
SALMON By the Piece 16c Sliced 17c
BLADE ROAST 15c
FRESH PORK SHANKS 10c lb.
WING STEAK lb. 23c
RUMP ROAST 18c
Sliced BOLOGNA HEAD CHEESE 2 lb 25c

Shop At ZELLER'S RETAILERS TO THRIFTY CANADIANS It Pays!

VALUES
FRIDAY! SATURDAY!

New Bags
Zeller Priced 1.00
Pigtex! Patents! Calfettes! Camelsuedes! Just arrived: good-looking bags — smartly styled for chic! In a host of springlike colours!

Chic Neckwear
Zeller Priced 25c
Collars! Collar and Cuff Sets! Laces, rayon satins and crisp piques. White and pretty pastel shades for Spring!

SMART BELTS
New for Spring! Wide and narrow styles. Novelty buckles. Fashionable shades. Zeller-priced 15c

MILK JUG: Glazed earthenware. Two - pint capacity. Brown. Yellow. SPECIAL! 23c
OILCLOTH — Pleasing patterns to blend with your room 45 inches wide. Yard 39c
CUPS and SAUCERS— Fine English Cups and Saucers. Suitable for prize giving. Dainty styles .... 3 for 1.00
FRAME PICTURES—Attractive frames with silver and gold burnished mouldings. A good variety of subjects 25c & 35c

ELECTRIC TOASTER
99c
1.39 Value! Upright style with bright nickel finish. Turnover type. Guaranteed for one year! SPECIAL!

SLIPS
•Exceptional Value
•Sizes: 32 to 42
A "Buy" to delight all you ladies who love owning quantities of dainty lingerie! Slim-fitting slips of lustrous rayon satin, with pretty net or embroidered yokes. Bias cut. Tearose. White. Money-saving value!

64c

ALUMINUM WARE
Superior Quality
Grand Value!
SPECIAL!
Potato Pots! Non-scald Tea Kettles! Percolators! Double Boilers! Covered Saucepans! Of durable, easy-to-clean aluminum. At a price to delight the thrifty homemaker! SPECIAL!
64c

BED JACKETS
BRUSHED RAYON BED JACKETS in pink, peach and blue. Peter Pan collar with wool pompoms. Elbow length sleeves. Regular 1.00. Special 69c

FRESH BISCUITS
2 lbs. 25c
Your family will enjoy this special "treat"! Tempting cookies with delicious vanilla cream centres. SPECIAL!

ZELLER'S LIMITED

STOCK UP NOW! EXTRA VALUE
Garden Fresh CANNED FOODS
The RED & WHITE FOOD STORES
Specials for Thurs., Fri. and Sat., Feb. 1-2-3

BISCUITS Fresh stock, crisp and tasty MARYLAND CREAMS lb. 15¢
TANGERINE CREAMS lb. 17¢
COCOANUT BAR 2 lb. 29¢
Kellogg's CORN FLAKES 1 utility bowl with 3 small pkgs. 25¢
Red & White COFFEE ½ lb. tin 29¢ 1-lb. tin 52¢
Five Roses FLOUR 24-lb. bag 87¢ 98-lb. bag 3.15
Golden Glow BREAD 2 loaves 13¢
Medium CHEESE Mild Cure very tasty lb. 25¢

A real opportunity to stock up your pantry while prices are low.

FALCON CHOICE 17-oz. Tin GOLDEN CORN - 2 tins 19c
FALCON No. 4 Seive No. 2 Tin STD. PEAS - - 2 tins 21c
FALCON STANDARD No. 2 Tin WAX BEANS - 2 tins 19c
GOLD MEDAL CHOICE TIPS 12-oz. ASPARAGUS - - 17c
Gold Medal Choice No. 2 Sqt. Tin DICED BEETS - 2 tins 17c
Red & White Choice No 2 Sqt Tin DICED CARROTS - 2 tins 17c
RED & WHITE CHOICE No. 2 Sqt. Tin PITTED CHERRIES - - - 15c
STAMFORD 15-oz. BARTLETT PEARS - 10c
RED & WHITE Choice Halves In R.S. PEACHES - - - 15c
CHOICE COLUMBIA No. 2 Squat Tin RASPBERRIES - - 15c
Red & White Choice No 2½ Tin PUMPKIN - - - 2 tins 19c

GOLD MEDAL JAM
RASP. 32-oz. jar 29c
STRAW. 32-oz. jar 31c
Catelli Macaroni
The Better Kind" 1 lb. package
2 pkgs. 23c
RIVERMEAD Cheese
Plain or Pimento
½ lb. pkg. 16c
TODDY
Mixed with milk, hot or cold, it makes a real health beverage.
½ lb. tins .. 25c

SERVE PIPING HOT PANCAKES ON SHROVE TUESDAY, FEBRUARY 6th
AUNT JEMIMA Pancake Flour
Light, fluffy pancakes with a different taste, and so easy to make 16c
OLD CITY Maple Syrup 16 oz. Bot. .. 25c
BEE HIVE GOLDEN CORN SYRUP 2-lb. tin 19c 5-lb. tin 40c
NEW Cheese lb. 23c
GOLDEN SPRAY—Plain or Pimento CREAM CHEESE ..... ½ lb. pkg. 17¢
GOLDEN SPRAY LOAF CHEESE ..... 5-lb. box 1.40
RIVERMEAD LOAF CHEESE ..... 5-lb. box 1.30
Blue Goose—Finest California Seedless Navel Oranges Large size 176's Doz. 33c
Good Sound—STARK Cooking Apples Peck 35c
Fine Flavored Table Turnips Washer and Waxed lb. 2c

SAVE THE COUPONS FOR FREE GIFTS
Pearl Soap 10 bars 49c
Hawes' LEMON OIL
Cleans and Polishes Furniture
6-oz. 15c 12-oz. 25c
IVORY SOAP 3 large bars 29c
GOLD MEDAL FLOOR WAX
For a Hard, Lasting Finish. 1 LB. TIN 25c
HIGH-TEST OXYDOL
FREE $32,000 IN CASH PRIZES
small pkg. 10c
Large pkg. 23c

Phone 4641

FOR EXTRA MONEY, YOU CAN RENT THAT SPARE ROOM OR SELL YOUR USED FURNITURE, OLD STOVE, REFRIGERATOR OR CLOTHES

Bring or Phone your Ad to the Ad Taker before 1 o'clock Daily and on Saturday, 10 o'clock.
Rates Low as 1c per word.

Extra Cash

Births Marriages Deaths

In Memoriam
Cards of Thanks

BORN

MONTEITH.—On January 24, at Mrs. Hoard's Nursing Home, Omemee, to Mr. and Mrs. George Monteith, twin boys, Clifford and Clayton.

STOREY.—On Monday, January 29, at Nicholls Hospital, to Mr. and Mrs. Clifford Storey (nee Christina Welch), 478 Aylmer street, twins, a boy and a girl.

BOSWELL.—In Nicholls Hospital, on January 29, to Mr. and Mrs. W. John Boswell (formerly Una A. Elliott) of R.R. 3, Indian River, a son, Leslie Blaine.

ALLEN.—At St. Joseph's Hospital, January 31, to Mr. and Mrs. Russell Allen, a son.

DIED

ROSE, Mrs. Emma Jane.—On Wednesday, January 31, 1940, at her home on William street, Lakefield, Emma Jane Hendren, widow of James Rose, in her 71st year. The remains will rest at her late residence until 1 o'clock Friday afternoon, when they will be taken to St. Andrew's Presbyterian Church, where the funeral service will be conducted at 3 o'clock by Rev. J. M. Young of Omemee. Interment at Lakefield Cemetery.

BEHAN, Mrs. Ellen.—At the family residence, Cottesmore Avenue, Cobourg, Wednesday, January 31, 1940, Ellen Cleary, widow of Thomas Behan. Funeral Saturday, February 3, from above residence at 8.45 a.m., to St. Michael's Church and Cemetery, Cobourg.

IN MEMORIAM

CRIBBES.—In loving memory of our son, Glenn Earl Cribbes, who died February 1, 1938.

God has taken our darling,
Placed our bud among His flowers,
Taken back the one He lent us
To a better home than ours.
—Sadly missed by Mother and Father.

FLORISTS

DAVID JORDAN, FLORIST. Service at all hours. 316 Charlotte (op. Clinic). Telephone 4982 Day or Night.

THE PETERBOROUGH FLORAL CO. Flowers Delicately Arranged For All Occasions. 436 Water. Telephone 6912—Nights 6746

TURNBULL'S FLOWER SHOP. Cut Flowers, Funeral Designs, Potted Plants. Service at all hours. 441 George St. 'Phone 7583—Nights 8586

FUNERAL DIRECTORS

GEO. G. HENDREN & SON
FUNERAL AND AMBULANCE SERVICE
PHONE LAKEFIELD DAY 40, NIGHT 52

COMING EVENTS

First insertion, 20 words or less, minimum charge, 50c. Subsequent consecutive insertions 40c per insertion. All over 20 words, 2c per extra word per insertion.

EAST CITY SOCIAL; auspices of Catholic Women's League; Community Hall; Friday, February 2. Cards, Lunch, Music. Special door prize. Proceeds for charity.

PETERBOROUGH WORKERS and UNEMPLOYED.—Social Games Tomorrow night at 8.30; 464½ George Street. Blankets, Hams, Bacon and Eggs, eac. Admission, 25c. Extra cards, 10c.

AMATEUR NIGHT, Lyceum, Simcoe street; Friday, 8.00 p.m. Rehearsal Thursday at 8.15. Adults, 15c. Children, 10c.

BRITISH ISRAEL LECTURE entitled, "Is This Armageddon?" by Mr. R. Wemp of London; Paragon Hall, Friday, February 2, at 8 p.m. All welcome. Silver collection.

PETERBORO YOUNG CONSERVATIVE ASSOCIATION; Dance, Legion Hall, Thursday, February First; 9 p.m. Everyone welcome. Mose Yokom Orchestra; Refreshments. Admission 25c per person. Lorne H. Farley President; Lillian Wesley, Secretary-Treasurer.

U.F.O. INVITATION DANCE, Legion Hall, Tuesday, February 6, at 8.30. Moncrief's Orchestra. Gents, 50c; Ladies, 35c; refreshments included.

VALENTINE TEA and Sale of Home Cooking, under auspices of Murray Street W.A., will be held on Wednesday, February 14, from three to six o'clock at the home of Mrs. J. A. Morgan, 474 George Street.

PERSONALS

3a **Hairdressers** 3a

JEAN JONES, 186 PRINCE—MACHINE and Machineless Waves. Guaranteed. Dial 8543.

Taxis

HAROLD HOWELL, TAXI. DIAL 8525.

TELEPHONE DRUMMOND FOR SERvice—7540.

FOR SALE

4 **Miscellaneous** 4

LADY'S PINK AND WHITE SWEATER, size 40; Lady's 2-Piece Black Boucle Knitted Suit, never worn, size 48. Dial 7707.

FOR SALE

4 **Miscellaneous** 4

HUNNY DIPS — THE WORLD'S FINest Do-nuts. They just melt in your mouth. Dozen 25c. Jean Ruth Shoppe.

STRONG BRASS BEDSTEAD, CLEAN Felt Mattress, together $4.00. Dial 4321.

GOOD STRONG TELESCOPE, FIELD Glasses, Binoculars, 22 Rifle, 25-20 Rifle, Rifle Telescope. Write Box 313, Examiner.

CHESTERFIELD SUITE, COMBINATION Cook Stove, Clothes Wringer. 344 Mark.

TWO LADIES' KNITTED SUITS, SIZE 34, new; also Suits Knit to order, reasonable. 98 London, Apartment 2.

USED WASHING MACHINE SALE

1 BEATTY COPPER TUB ELECTRIC WASHER; looks and runs like new. This is a real Bargain.
1 EASY WASHER, Copper Tub $29.95
1 MISS SIMPLICITY ELECTRIC WASHER $10.00
Terms Low as $1 a Week

HAVE YOUR WASHING MACHINES AND FRIGIDAIRES REPAIRED HERE

T. J. CAVANAGH
FRIGIDAIRE STORE
DIAL 3075

THREE STEEL HOPPERS, ONE IRON Ripsaw, Table. Peterborough Metal.

CREAM BUNS — FILLED WITH PURE Whipped Cream. Something good. Week-end Special—Dozen 25c. Jean Ruth Shoppe.

LARGE SIZED CREAM ENAMELLED Baby's Bed. Telephone 8771.

GIRL'S RED COAT, HAT AND MUFF, in good condition, size 8. Apply to 544 Murray, or Telephone 6421.

FEBRUARY SALE
ON GOOD USED, CLEAN
FURNITURE STOVES, AND HEATERS

8-Piece Oak Dining Room Suite	$15.95
Kitchen Cabinet, with lots of drawer space	6.95
Buffet in Solid or Fumed Oak; good condition	6.50
Dining Tables, low as	1.95
Set of 6 Dining Chairs	5.95
Simmons Walnut Beds with good Sagless Coil Spring	4.85
Good Clean Mattresses	2.00
Oak Dressers, with good mirrors	3.95
Modern Walnut-finished Dressers, with large bevelled mirrors	9.50
3-Piece Used Chesterfield Suite	9.50

Quebec Cook Stoves, Ranges and Quebec Heaters at Very Low Prices. Reasonable Terms if desired

Ruskin's Used Furniture Mart
383 WATER STREET
(Between Simcoe and Hunter)

VISIT OUR CLOTHING STORE ON AYLMER FOR GREATEST CLOTHING BARGAINS

HUNNY DIPS — HAVE IMITATIONS, like every good product. So look for the trade name on the box—Dozen 25c. Jean Ruth Shoppe.

SINGER DROPHEAD, CHEAP FOR cash. Dial 8740.

STRICTLY FRESH PREMIUM EGGS. Brault's Poultry Farms, Centre House, Wolsley Street. Telephone 5692.

CHOICE SILVER FOX FURS FOR Less Money from Ranch to Wearer. Lush Fur Farm. Dial 6045.

WHITE SEWING MACHINES, GUARanteed 10 years. Terms: $1.30 per week. Eight-Tube Electric Cabinet Radio, $19.50. Terms: 97c per week. Johnston's, George at McDonnel.

4a **Seeds and Grains** 4a

TWO HUNDRED BUSHELS EACH Wheat, Oats, and Barley. Price delivered 60c, 47c, 65c. Thomas Petrie, R.R. No. 8, Peterborough. Dial 7001.

5 **Dogs, Cats, Birds, Etc.** 5

COCKER SPANIELS, SOLID BLACK. Wire-haired Males. Welch's, 140 Douro. 5840.

FOR SALE — BEAGLE HOUND. TELEphone 5012.

DOGS BOARDED. HEDGLEY KENnels. Telephone 5316.

6 **Fuel** 6

BODY HARDWOOD, VERY BEST QUAlity. Bone Dry, ready cut 16-inch length, $3.50 per Cord at Farm, or $3.00 Delivered in Peterborough. Bernard J. Steen, Lasswade.

EXTRA LARGE BUNDLES DRY CEDAR Kindling, 20 Bundles $1.00. Hard Slabs, $3.75 ½-Cord, cut 12". Kingdon Barrel Factory. Telephone 3230.

HARDWOOD, ALL GRADES, HANDpicked by Experts—Delivered for your Furnace, Heater, Annex or Range. Your requirements will receive our closest attention. Bob Curtin, 499 Chamberlain. For Quality and Service, just Dial 8650 or 6538.

ELM FURNACE BLOCKS, $1.75 QUARter-Cord. Albion. Telephone 5204.

TRY BAKER'S WOOD YARD — DRY Mixed Soft Wood, $2.50 per ½ Cord. Also Mixed Slabs, $2.50. Body Hardwood, $3.00 ½ Cord. Mixed Hardwood, $4.00 ½ Cord. Telephone 8315.

NOTICE.—BEST MIXED WOOD IN Town at the Price, $3.25 Half-Cord Albion. Telephone 5204.

Sell That Unnecessary Piece of Furniture Through a Classified Ad.

FOR SALE

7 **Livestock and Poultry** 7

NINE PIGS, SEVEN WEEKS OLD. Young Percheron Horse, rising three years. George Lancaster, & Son, Birdsall.

CHOICE GOBBLERS. TELEPHONE 6074.

ONE SOW, NINE PIGS, FIVE WEEKS. Austin Hogan, Indian River.

EIGHT PIGS, SIX WEEKS OLD. C. McCracken. Telephone Warsaw 16-23.

8 **Real Estate** 8

CITY LOTS, $1 PER FOOT, ABOUT 200 Feet Deep. 236 Burnham.

5 Rooms, South-end	$1400.00
3 Acres, House and Barn	$2100.00
6 Rooms, Brick, sewer	$2600.00
West Side, 7 Rooms, modern	$4500.00

10 Acres, good bldg., greenhouse. Trade for Small House in City.
150-Acre Farm. Trade for Acreage or City House.
J. A. GIBBS, 95 Hunter St. W. 3843.

FOR SALE — SEVEN-ROOM BRICK Veneer House. South side Bridge Street, Lakefield, lately occupied by Miss Annie McKibbin. For terms and other particulars, apply Mrs. Smith, 646 George Street, Peterborough, or Edgar L. McKee, Campbellford.

BRICK 6 ROOMS, 3-PIECE BATH. Furnace, garage, good Lot . . $2,200
60 Acres, 5 Bush, Brick Bungalow, hardwood floors, barn. Would deal on City Property $4,000
M. STOREY
374½ George. Telephone 6573.

9x **Building Materials** 9x

PETERBORO METAL CO.
ROOFING, DOORS, WINDOWS, BELTING, PIPE, JUTE BAGS. STRUCTURAL STEEL.

NEW AND USED LUMBER
SIMCOE AND BETHUNE. TEL. 8301

10 **Used Cars** 10

$35.00 TO $450.00—COACHES, SEDANS, Panel Truck, '29 to '36 Models. 226 George Street—at Peterborough Welding Works.

WANTED — MODEL A FORDS FOR Wrecking. O. Redpath, Lakefield.

TO RENT

11 **Miscellaneous** 11

BLACKSMITH AND WOOD WORKshop, well equipped. Telephone 7023.

BRICK BUNGALOW, EDGE OF CITY. Store and Dwelling, edge of City. Also Small Store, suitable for Gas Station. Apply 310 Rubidge.

11x **Apartments for Rent** 11x

FOUR-ROOMED HEATED APARTment, hardwood floors, refrigeration, fireplace, breakfast nook, sunroom, and garage. Dial 7426.

KITCHEN, WITH BEDROOM, ALL conveniences, for Couple. 348 Stewart.

HEATED 2 AND 3 ROOMED APARTments, refrigeration, hot water, $28.00 water rate included. 236 Burnham.

APARTMENT, FIVE ROOMS. APPLY 309 Maitland.

APARTMENTS, EXTRA WARM, THERmostat controlled, Furnished, Unfurnished, Couples, Business Girls. 709 Water.

UPSTAIRS FLAT. DIAL 5427.

APARTMENT, UNHEATED. APPLY 640 Bethune.

11xx **Houses to Rent** 11xx

EIGHT-ROOM BRICK HOUSE, IN Lakefield. Apply Mrs. Gibson, Telephone 26.

FOR RENT—7 CRICKET PLACE, March 1st. Rent $20.00. Dial 3429.

SEVEN-ROOMED HOUSE, CENTRAL. Apply, after 5, 266 Aylmer.

MODERN HOUSE, $22.00. 332 BURNham. Apply 587 Bolivar.

MODERN HOUSE, $22.00. 332 BURNham.

MODERN 5 - ROOM BUNGALOW, thoroughly insulated. Telephone 5604 before 5 p.m.

12 **Rooms** 12

TWO FURNISHED BEDROOMS, CENtral, Gentlemen only; hot water. Dial 6384.

BED-SITTING-ROOM, KITCHENETTE, central; good home. 464 Reid.

COMFORTABLE ROOMS, FURNISHED. 359 Stewart.

GROUND FLOOR HOUSEKEEPING Room, One Upstairs; also Furnished Bedroom. 7645.

LARGE, WARM HOUSEKEEPING Room, nicely Furnished. 98 London, Apartment 2.

LARGE HOUSEKEEPING ROOM, FURnished, and heated. 164 Aylmer. Dial 5947.

LIGHT HOUSEKEEPING ROOMS, heated. 701 George.

LARGE LIGHT HOUSEKEEPING Room, heated, central, excellent for Business Girls. Dial 4155.

UNFURNISHED HEATED ROOM. 209 Murray.

FURNISHED HEATED ROOMS FOR Light Housekeeping. 292 Brock.

THREE ROOMS, GROUND FLOOR, private entrance; near Westclox. Dial 5136.

FURNISHED HEATED BED-SITTINGRoom, central. 642 George.

HEATED ROOM. DIAL 3891.

TWO UNFURNISHED ROOMS. 128 Park.

TWO HOUSEKEEPING ROOMS, UNfurnished. 261 Hunter Street W.

WANTED

15 **Miscellaneous** 15

TO BUY—SAWING MACHINE. STATE particulars, Box 315, Examiner.

WANT TO BUY, CUTTER AND SET OF Heavy Farm Double Breeching, all first-class condition. Douro 2 ring 2-1.

WOOD TO SAW. DIAL 3148.

TWO OR THREE ROOMED FLAT, heated or unheated, Unfurnished; central. Write Box 305, Examiner.

ELECTRIC STOVE (4-PLATE), APARTment Size, nearly new; also Jacket Heater. Write Box 304, Examiner.

SAW TABLE FOR CORDWOOD. WRITE Box 274, Examiner.

WANTED

15 **Miscellaneous** 15

LIVE POULTRY — MARKET PRICE M. Katz, 6850. 342 Stewart.

LIVE POULTRY — PAY HIGHEST Prices. M. Florence. Telephone 6823

LIVE FOWL — PAY HIGHEST PRICE M. Gishman. Telephone 8298.

SCRAP IRON - WASTE PAPER
MARKET PRICES DAILY
PETERBORO METAL CO.

WOOD TO SAW. FONTAINE, 3871.

LIVE POULTRY WANTED — MARKET Prices. A. Lantin. Telephone 6297

WOOD TO SAW. 6643.

HIGHEST PRICES PAID FOR RAGS, Paper, Iron, and Metals. J. Burfield. Dial 8368.

18 **Help Wanted, Female** 18

GIRL TO DO HOUSEWORK FOR TWO Adults. 478 Patterson.

EXPERIENCED HAIRDRESSER. MUST be good Fingerwaver. Write at once, stating qualifications, Box 314, Examiner.

MIDDLE-AGED HOUSEKEEPER FOR Family of Two; sleep in. Dial 6800.

EXPERIENCED GENERAL SLEEP OUT. Apply Mrs. W. T. Hall, 532 Weller Street.

IMPORTANT!
The More You Tell The Quicker You Sell

Give an interesting description of the thing you wish to sell. Write your want ad so that it would interest you if you were the buyer. Be sure to sign your name to your ad and tell how to reach your place. Remember, the more you tell the quicker you sell.

20 **Employment Wanted** 20

YOUNG MAN, 21 YEARS OLD, WISHES Work of any kind, Chauffeur and Garage experience, Wood Lathe Worker and Spray Painting. Joe Foris, 617 Rubidge. Telephone 5386.

MARRIED MAN, EXPERIENCED IN General Farmwork; does not smoke or drink needs Job at once; separate House or Room desirable; no reasonable offer refused. Write Box 11, Examiner.

WOMAN WANTS HOUSEWORK BY Day; good references. Dial 5566.

RELIABLE MAN WANTS WORK LOOKing after Horses; life experience. Write Box 303, Examiner.

CATHOLIC GIRL (21) DESIRES POSItion as Mother's Helper; character references furnished. Write Box 311, Examiner.

CANADIAN LEGION HAVE LISTS OF Competent Returned Men to Fill Temporary or Permanent Positions. Give the ex-Soldier a chance to work for you. Telephone 6203.

21 **Boarders Wanted** 21

WARM FRONT ROOM, CENTRAL; Breakfast if desired. Dial 5303.

ROOM AND BOARD, CENTRAL, FULLY modern. 197 Brock Street. Dial 6291.

GOOD HOME FOR CONVALESCENT or Pensioner. 506 Stewart.

ROOMERS OR BOARDERS, GOOD home, East City. Dial 7518.

REFINED LADY OR GENTLEMAN TO Room or Board in new home; heated garage. Telephone 5288.

WHO CAN DO IT

22b **Painters and Decorators** 22b

DON'T JUST PAINT — COLOR STYLE your Home, inside and out. Coleman Bros., The House of Color Styling Telephone 4455. Moore's Paints.

PAINTING AND PAPERHANGING. George Hawke. Dial 8873.

DO THAT DECORATING NOW! 1940 Wallpaper, Winter Prices. Estimates Free. Workmanship guaranteed. 8700 and 8435.

22f **Miscellaneous** 22f

BEDDING REPAIRS
Mattresses, Day Beds, Drop Couches, Studios, Recovered, Rebuilt, like New. Box Springs, Coil Springs, Sagless Springs repaired and Rebuilt. Made-to-order Chair Seats, Spring filled. High-class Upholstering and Upholstering Supplies. Cushion Forms, Pillows Recovered. Comforters Remade. Kapok, Hair, Moss, Down and Goose Feathers for Sale.
PETERBORO MATTRESS CO.
DIAL 6164
Free Estimates on All Work.

WOOD TO SAW. CLIFFORD SHANnon. 7764.

EXPERT WATCH & CLOCK REPAIRS. Bert Austin, 216 Charlotte. Tel. 5451.

DUSTLESS FLOOR SANDING. J. H. Vance, 773 Aylmer. 7835.

25x **Dressmaking** 25x

DRESS, MANTLE MAKING, ALTERAtions. Furs Remodelled. E. Mitchell. 593 Harvey. 4936.

26 **Cartage, Moving, Storage** 28

SHORT DISTANCES, OR ANYWHERE in Canada or United States. Covered Padded Vans. Experienced, Courteous Man. Apply, full particulars, M. Rawlinson, Limited, 610 Yonge Street, Toronto.

34 **Radio Service** 34

SERVICE TO ALL MAKES OF RADIOS PROMPT SERVICE REASONABLE RATES GLEDHILL & HUGGINS TELEPHONE 5906.

37 **LOST** 37

ONE NO. 616 CAR CHAIN, FRIDAY Night, between Lakefield and Peterborough. Telephone 109, Lakefield.

FOXHOUND, RED BRINDLE COLOR, North of Rice Lake. Percy Mulvey, Port Hope, Telephone 681.

MONEY TO LOAN

MONEY TO LOAN

ON FIRST MORTGAGE on Improved City Property at current rates of Interest.
Apply: The Toronto Savings and Loan Company, 437 George Street Peterborough.

PROFESSIONAL

44 **Lawyers** 44

HON. G. N. GORDON, K.C.
Law Office, 395-397 George Street.
Telephone 3577.

W. R. PHILP — Barrister, Solicitor, Notary Public. 385 Water Street. Telephone 8412.

JACOB LOW—Barrister, etc. Mortgage Loans. 219 Hunter Street W. Telephone 7423. Nights 6214.

PECK, KERR, McELDERRY & BORBRIDGE—Barristers, Solicitors. Money to Loan. Offices, 415-417 Water Street. Telephone 4631. E. A. Peck, K.C., F. D. Kerr, K.C., V. J. McElderry, K.C., E. F. Borbridge, B.A.

JOHN A. BRADSHAW — Barrister and Solicitor. 360 Water. Telephone 9884.

W. B. GORDON
Barrister, Solicitor,
395 George Street.
Telephone 3577.

ELLIOTT & CHANDLER — Barristers, etc. Money to Loan. Offices: Kresge Building. Telephone 6675. A. L. Elliott, K.C., M.P.P. R. J. Chandler, B.A.

49 **NOTICE** 49

MORTGAGE SALE

UNDER and by Virtue of the Powers of Sale contained in a certain Mortgage which will be produced at the Time of Sale, there will be offered for Sale, by PUBLIC AUCTION, on THURSDAY, FEBRUARY 15TH, 1940, at the Hour of Two o'clock in the Afternoon, at 494 GEORGE STREET, in the City of Peterborough, by J. H. MILES, AUCTIONEER, the following Property, namely:

ALL AND SINGULAR, That certain Parcel or Tract of Land and Premises situate, lying and being in the Township of North Monaghan, in the County of Peterborough and Province of Ontario, and being composed of Lot Number ONE HUNDRE DAND FORTY-FIVE according to Plan Number FORTY-EIGHT for the said Township of North Monaghan. On the said Property there is said to be a Two-Storey Stucco Dwelling House known as 215 Braidwood Avenue.

TERMS: Ten per cent. of the purchase price to be paid down at the time of Sale, balance to be paid in cash within Thirty Days thereafter.

This Property is offered for Sale, subject to a reserve bid. For further particulars and Conditions of Sale, apply to HALL, HALL & WELDON, 116 Hunter Street, Peterborough.

DATED at Peterborough, this 15th Day of January 1940.
HALL HALL & WELDON,
Solicitors for the Mortgagee.

Notice to Creditors

IN THE MATTER OF THE ESTATE OF MAMIE MINICOLA, Late of the City of Peterborough, in the County of Peterborough, Married Woman, Deceased.

All Persons having CLAIMS against the Estate of the above-named Deceased, who died on the 17th Day of October, A.D. 1939, are required to file proof of same with the undersigned, on or before the 15th Day of February, A.D. 1940.

After that date the Estate will be distributed having regard only to the Claims of which the undersigned shall then have had notice.

DATED at Peterborough, this 24th Day of January A.D. 1940.
JOHN R. CORKERY,
414 Water Street,
Peterborough, Ont.,
Solicitor for the Administrator.

50 **AUCTION SALES** 50

FOR A SUCCESSFUL AUCTION—J. H. MILES, Auctioneer, Valuator. Tel. 4115.

HOME IMPROVEMENT

Plumbing and Heating

FURNACE CLEANING

We have just Installed the Most Modern Furnace Vacuum Equipment. Have your Furnace completely overhauled and Cleaned Now.
JOHN L. P. SMITH
Heating and Plumbing. Dial 8765.

OBITUARY

MRS. EMMA JANE ROSE

LAKEFIELD, Feb. 1 (ENS) — Death came on Wednesday to Mrs. Emma Jane Rose at her home on William street in Lakefield. She had been ill for about a month, and was in her 71st year.

Mrs. Rose had resided in Lakefield for the past 10 years, moving from Peterborough. She was born in Lakefield, daughter of the late Thomas Hendren and Hannah Webster. She was educated in Lakefield schools and was a member of St. Andrew's Presbyterian Church there, and of the Women's Missionary Society of that church.

Surviving are two sisters, Mrs. Bemrose Hunter and Mrs. James Walton, and three brothers, John, James, and George Hendren, all of Lakefield. Her husband, James Rose, predeceased her.

The remains will rest at her late residence until 1 o'clock on Friday afternoon when they will be removed to St. Andrew's Presbyterian Church where the funeral service will be held at 3 o'clock, Rev. J. M. Young of Omemee circuit officiating. Interment will be at Lakefield Cemetery.

MRS. EDWARD WILDMAN

TRENT RIVER, Feb. 1 (ENS)—The funeral of the late Mrs. Edward Wildman was held on Wednesday afternoon in the United Church at Trent River. Service was conducted by Mr. Holmes of Havelock, assisted by Rev. A. McLauchlin and Mr. O'Brien of Campbellford.

Solos were rendered by Mrs. Robson of the United Church choir, and Mrs. O'Brien of Campbellford.

The pallbearers were Messrs. Herbert McMillan, George VanVolkenburg, John Stark, Robert Mackey, George Humphrey and Robert McMillan. Flower bearers were Messrs Lloyd VanVolkenburg, Wesley Wildman, Reginald Buck, Wilfred Buck, Gordon McArthur and Morden McMillan.

"TELL BILL GOODBYE"

By Marie Blizard

CHAPTER THIRTY

WHAT HAPPENED after that night when Nicky came to Ellen's apartment to take her to dinner and found Fabienne believing that he had come seeking her, might have been called a comedy of errors.

It would never have happened if Fabienne and Ellen had not fenced so delicately in the old, gallant game of protecting each other from knowledge that each believed would cause the other pain.

"Not for anything in the world would I permit myself to be remotely interested in your man," they might have said to each other. Except that they never said anything about either Nicky or Bill, unless it were some perfunctory thing like, 'If Bill comes to the house to take me home, Fab, will you tell him that I had to go up to Twenty-second street for a special meeting?" Or "Ellen, I expect Nicky will be around a little later. I forgot to tell him that I have a rehearsal. I won't be through until late. Maybe you two can go to a movie or something.

Ellen and Fab, Nicky and Bill. The lives of the four of them seemed to be closely knit, those days. All the other beaux that Fabienne had mentioned the night she came back to live at Ellen's apartment were mysteriously eliminated from the lists.

It seemed natural that Nicky would be at the apartment as often as Bill, now that Nicky had decided he was bored with Maryland and had moved into a small paartment of his own.

Fabienne was rather proud of Nicky, and encouraged his coming to the Twelfth street apartment frequently. Nicky was doing very little drinking and he was learning to cook, doing up little dinners for himself and Fabienne, and Ellen and Bill, of course. They were gems. The apartment was very gay those long winter evenings.

Fabienne was glad to have Nicky there. It made her feel freer in the presence of Ellen and Bill. Also her days were long and dull. Ellen would not permit her to return to the settlement house to work during the days, saying that her three evening dramatic classes were enough for a convalescent.

The little theatre on the third floor was finished, complete to the last detail. Every winking bulb was in place in the row of footlights. Rose Riccio was president of the dramatic league. Three evenings a week Fabienne met her group from six to nine and left with a radio to dance until midnight, if they liked.

One night old Andrew Hardy came to the settlement house to watch Fabienne work and, when it was over, he held her young hand in his dry old one and said, "You're a fine young woman, Fabienne. Your grandfather would be proud of you. The work you're doing deserves a fine reward."

That was one of the nights that Bill was waiting to take her home.

("Fab, if Bill comes to take me home, tell him I had to leave for a meeting up town.") Bil lstood by, looking much prouder of Fabienne than he should.

She explained to him, "Mr. Hardy is just prejudiced because he's on old friend."

"I'm not such an old friend," Bill told her, fastening the zipper of her galoshes. "I'm not a bit prejudiced and I think the work you're doing is pretty fine. What are you going to do about it?"

"Disillusion you," she said promptly.

"It would take a lifetime to do that," he said, looking up at her from where he sat at her feet. His eyes were twinkling at her and an expression of waiting for a response was written on his features.

It didn't seem possible that Fabienne wouldn't understand his meaning. But obviously Fabienne didn't. She took her foot away and said brightly, "Time to go, Bill. We might pick up Ellen at her meeting."

"It's after ten, and I ordered you to bed at ten. I'll take you home. Ellen will get home all right."

"Now, she said later, "if it were Ellen who'd brought off this theatre project there'd be some truth to the noble purpose. Ellen was born noble and unselfish. But not little Fab. Ellen does things for other people because she's naturally a giver. You have no idea, Bill, what that girl has done in one very short lifetime!

"You know, when we found out that grandfather had left Willoughby house to charity, with the understanding that Ellen was to be the works, I had some very queer ideas about her. None of them admiring. Now I've eaten all my own words."

"I've never told you about Ellen and me," Bill said.

Fabienne's heart did a loop into her throat and zoomed back. Sooner or later, she knew she was going to have to hear something like this, but she had hoped to be prepared for it as she was not now.

"Do you—you want to tell me?"

"I do. Maybe you can help me."

"Oh, Bill," she said, "I know how much Ellen thinks of you. She isn't the kind who talks very much about the things that are closest to her, but when I first knew her and she talked about you—"

Bill looked at her with a funny expression. "Sure," he said, interrupting the flow of her words. "I guess Ellen does like me. If she doesn't, she's put up a fine show. We've known each other since we were in high school. I took her to her first dance—and had to take her home on a trolley car."

"I'll bet she loved it," Fabienne said staunchly.

"She said she did. But was I ashamed! Her father was the town's leading doctor, a rich man in small town terms. But most of his wealth was in friendship. The whole town revered him. Well, to make a long story short, David Chapman was my hero. He was the man who made me want to become a physician."

This was something Fabienne didn't know. She listened with avid interest.

"Ellen went to college and I went to college—to the same state university. Then it came time for me to go to medical school. Some insurance money I hoped to use for something else. Meanwhile Dr. Chapman had died. Then Ellen stepped in and offered to lend me the money her father left her."

"Did you take it?"

"Yes," he said. "I've paid it back, but I can never pay back what I owe to Ellen. I said she was an angel and that will go forever. I just wanted you to know."

Sick with wondering if he knew how much she cared for him, she said very low, "I'm glad you told me, Bill. I knew that you cared a lot for Ellen. You should!"

"Sometimes people get mixed up about these things," he said, relieved now that he'd made everything clear.

"They certainly do," she said in the same low voice. Then commanding a little more heartiness, "But people who know the two of you wouldn't."

"That's good, I particularly wanted you to, because—"

"Yes?" she said, smiling broadly, a nice, sisterly smile.

"Well, I'm around Ellen's a most of the time. I guess maybe now you've got some idea why I am?"

"Oh, of course," she agreed.

"Of course I know I've got a very slim chance, but I'm willing to take that chance," he told her, capturing her arm in his.

Fabienne couldn't say anything. It was too much to ask of her to assure him that Ellen would undoubtedly be his for the asking.

Reviewing that conversation, Bill didn't know whether he was unhappy or happy over its results. Fabienne had said she understood his attachment to Ellen, and his reason for coming around so frequently, but she certainly hadn't encouraged him when he said he was willing to take a chance on winning her.

(To Be Continued)

BULLETIN BOARD

IMPORTANT CALLS

Police	3535
Fire Dept.	5711
Nicholls Hospital	4691
St. Joseph's Hospital	3561
Examiner	4641

The Examiner CLASSIFIED ADVERTISING RATES

Cash Rate:
1 Cent per Word or Figure per Insertion, Minimum Charge . . . 25c

Charge Rate:
2 Cents per Word or Figure per Insertion, Minimum Charge . . . 35c

Box Numbers:
One or more Consecutive Insertions . . . 10c

Coming Events:

Per Word per Insertion	2c
Minimum Charge	50c

Special Announcements:

Birth Announcements	50c
Engagement Announcements	50c
Marriage Announcements	50c
Death Notices	50c
Card of Thanks (up to 1 inch)	50c
In Memoriam (up to 2 inches)	75c
Over 2 inches (per inch extra)	50c

Legal, Municipal, Government, Auction Sales:
First Insertion, per agate line . . . 12c
Repeat Insertions . . .

SCOTT'S SCRAP BOOK —By R. J. Scott

The Crossword Puzzle

ACROSS
1. Accumulate
6. A tree
11. Goal
13. Black
14. Concludes
15. A secretion
16. Sack
18. Know
19. Crowns of heads
21. Discolor
24. Manufacturer
27. Ogling
28. Shop
29. For
30. Wrath
31. Hardwood tree
33. A modified leaf
35. Muddle
36. Slow (mus.)
37. Comforts
39. Any split pulse
42. Seed-vessel
43. Macabees (abbr.)
45. Hodgepodge
47. Card game
48. Of kind disposition
51. Dispatches
52. Clay deposit

DOWN
1. Fatty
2. Bill of fare
3. Questions
4. Pig pen
5. Chinese river
6. Mother
7. Goddess of mischief
8. A flower
9. Metal-bearing vein
10. Trap
12. Tidy
16. Fringe of hair
17. Jewels
19. A game
20. Ironic essays
22. Prefigured
23. Ventilated
25. Mohammedan bible
26. Build
31. Watchdogs
32. Pile
33. Lost blood
34. Codlike fish
38. Single
40. Medicinal plant
41. Jungle beast
43. Match
44. God of war
46. Queer
47. Back
49. Hic situs (abbr.)
50. Diminutive of Albert

Yesterday's Answer

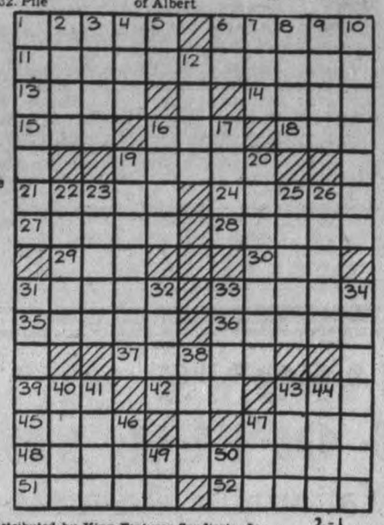

Distributed by King Features Syndicate, Inc. 2-1

SALLY'S SALLIES

Registered U. S. Patent Office.

Love is blind when a man has the wool pulled over his eyes.

BARCLAY ON BRIDGE

WRITTEN FOR THE EXAMINER
By SHEPARD BARCLAY
"The Authority on Authorities"

MANY KINDS OF THRILLS

THERE IS hardly any limit to the number of different kinds of thrills which bridge can furnish. They can come from clever bidding, from the executing of a nice squeeze or lead-throwing end play, from a skillful defense, from shrewd deception which lures an opponent into a vital mistake, from successful completion of a slam contract and many other developments. Some of them come under the heading of feats which upon partial description appear impossible, until the full evidence is in.

♠ Q J 9 5
♥ J 8 7
♦ None
♣ A K Q 7 4 2

♠ 8 2 — ♠ 10 6 3
♥ A Q 10 5 4 — ♥ K 9 6
♦ A 7 3 — ♦ Q 10 9
♣ 9 5 3 — ♣ J 10 8 6

(N. W. E. S.)

♠ A K 7 4
♥ 3 2
♦ K J 8 6 5 4 2
♣ None

(Dealer: West. Both sides vulnerable.)

West started the activity on this deal with 1-Heart, then subsided as his opponents took the initiative into their own hands. North overcalled with 2-Clubs, South bid 2-Diamonds, North 3-Clubs and then South 3-Spades, which North raised to 4-Spades.

After West led the diamond A and the dummy hand was spread, the declarer, William B. Hill, Jr., made a brief study, then emitted an exclamation of glee. Imagine making a grand slam with two aces out against you, when you seemed to have two certain losers in the defenders' heart suit! That is exactly what he saw, and he proceeded to make the vision come true.

Of course the diamond A was ruffed, then two clubs furnished heart discards from the closed hand. The spade Q and A were taken, also the diamond K, then a diamond ruffed. South was reentered with a heart ruff, the spade K cashed, and diamonds completed the run of thirteen consecutive tricks.

* * *

Tomorrow's Problem

♠ Q J 10
♥ Q 9 8 5
♦ 6 5
♣ Q 9 8 6

♠ 8 7 4 3 — ♠ 9 6
♥ K J 6 3 — ♥ A 7 4 2
♦ A 7 3 — ♦ Q J 9 3
♣ 7 4 — ♣ A J 10

(N. W. E. S.)

♠ A K 5 2
♥ 10
♦ K 10 4 2
♣ K 5 3 2

(Dealer: West. Both sides vulnerable.)

What bidding would you advise on this deal?

Distributed by King Features Syndicate, Inc.

Trent River

There was an attendance of 16 at the girls' Amicus Club on Saturday afternoon at the home of Mrs. Earl Greenly. Miss Debra Longmuir was in charge. Members discussed plans to hold a carnival at the rink on Saturday night, February 9. The project for the afternoon was the making of cocoa, tea biscuits and cup cakes, after which lunch was served.

The pupils of the Public School observed the Craft Hour on Friday afternoon from three to four o'clock by sewing patches on quilt blocks. The children are making good progress in their work for Red Cross supplies. After the sewing, sandwiches and home-made candy were served by the pupils.

Roseneath

Mrs. W. J. Roberts spent several days last week with her son, Lewis Roberts and Mrs. Roberts, Port Hope.

Included among those attending the annual meeting of the Central Fairs Association at Belleville were R. B. Nichol, C. W. Varcoe and James Timlin.

Mr. and Mrs. Keith Halstead and family of Bewdley and Mr. and Mrs. Delbert Adams and sons, Fenella visited their mother, Mrs. E. J. Milne and uncle, R. A. Nichol on Friday.

Private Walter Down of Cobourg spent the week-end with his father, Harry Down.

TO TEST GOLF GALLS

Four gutta percha golf balls, made to commemorate the coronation of King Edward VII and Queen Alexandra in 1902, were sent by a Scot in Perth, Australia, to a golfer in Richmond, England, to be used in the "guttie vs, rubber core" golf match there.

HENRY —By Carl Anderson

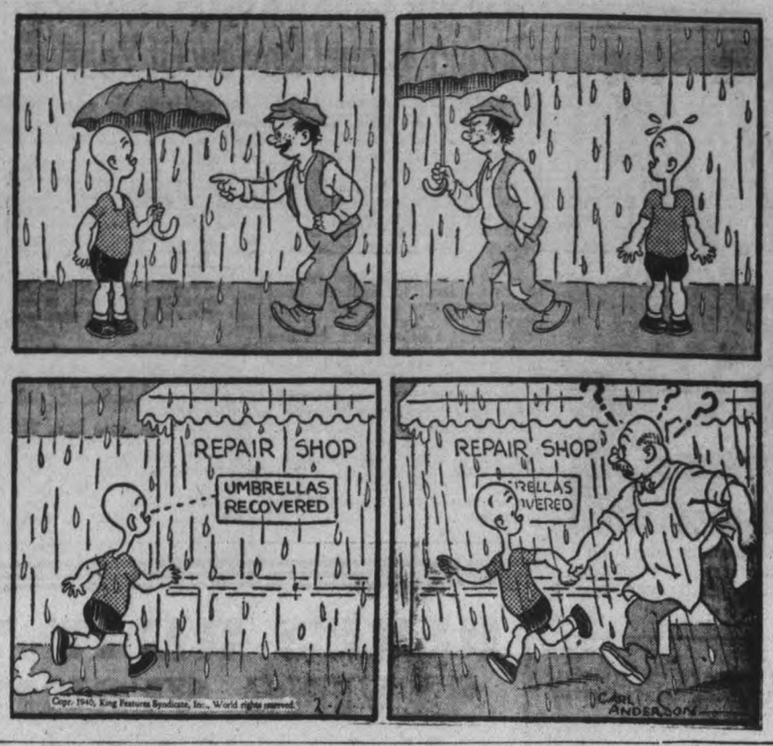

ROOM AND BOARD —By Gene Ahern

DONALD DUCK —By Walt Disney

BLONDIE —By Chic Young

BRICK BRADFORD —By William Ritt and Clarence Gray

MUGGS AND SKEETER —By Wally Bishop

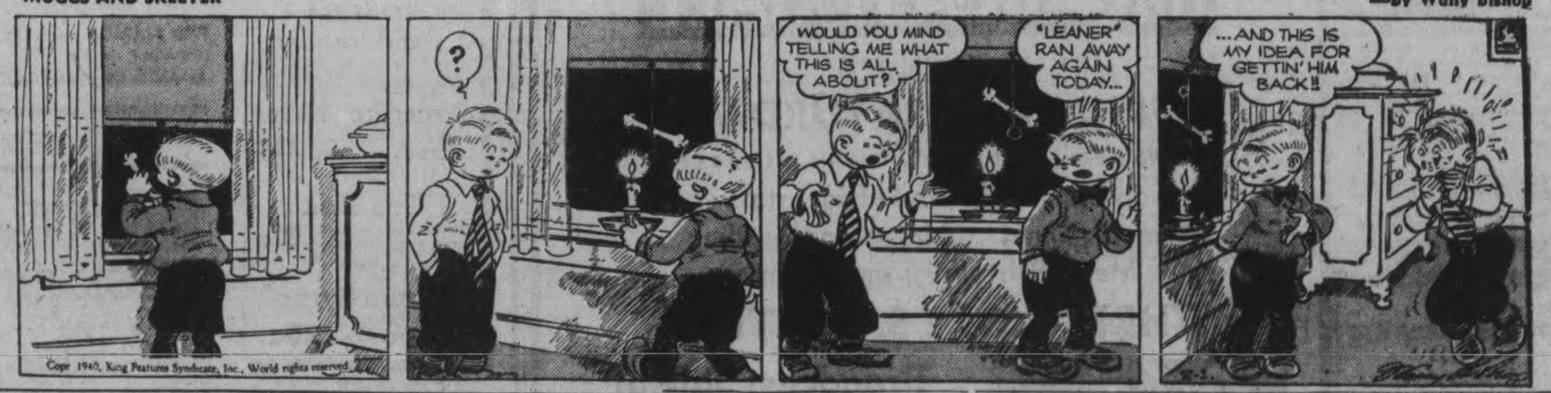

TILLIE THE TOILER —By Russ Westover

Presentation Is Made Douro Girl

DOURO, Feb. 1—(ENS). — In honor of Miss Mary Garvey, who leaves on Friday to enter the novitate of the Sisters of St. Joseph, Peterborough, some seventy relatives and neighbors gathered at the home of her parents, Mr. and Mrs. William Garvey to make a presentation and extend congratulations. An address was read by Miss Kathleen Heffernan and Mrs. F. D. Leahy and Mrs. David Garvey presented a twin suit case and a watch. Miss Garvey graciously thanked her friends. Cards, music and dancing were enjoyed and a delicious lunch provided by the visitors was served. Prizes at euchre were won by: Women's high score, Mrs. Olan Leahy; women's consolation, Mrs. John Ryan; men's high score, Robert Heffernan; men's low score, Vincent Condon. Rev. J. J. McCarthy, who was present for a short time, in a brief address spoke words of congratulation and eulogy to Miss Garvey and her parents. The gathering dispersed after bidding Miss Garvey good-bye and God-speed. Among those present were: Mr. and Mrs. Timothy Garvey and son, Robert, Mr. and Mrs. James Garvey, Mrs. John O'Brien, Mrs. Joseph O'Brien, Mr. James Goodhue, Mr. Guerin, Mr. and Mrs. Leo Gooley, Miss Hilda Garvey, Miss Crowe, Miss Marcelle Healey, Miss Eileen Fitzgerald, Mr. Asta, Mr. O'Toole, Mr. Johnson and Mr. William Gooley, all of Peterborough, Mr. and Mrs. John Garvey, Mrs. F. D. Leahy, sons Robert and Kevin, Mr. and Mrs. Olan Leahy, Mr. and Mrs. John Sullivan, daughter Madeline and sons, Cletus and Joseph, Mr. and Mrs. John Condon, Mr. and Mrs. Lawrence O'Brien, Joseph Leahy, Mr. and Mrs. James Healey, Mr. and Mrs. D. F. Garvey, Mrs. Vincent Moher, Mr. and Mrs. John Ryan, Mr. and Mrs. Robert Heffernan, Mr. and Mrs. John Allen, Mr. and Mrs. Frank Heffernan, son Thomas and daughters Kathleen, Rtia and Marie, Mr. and Mrs. Martin Leahy, Oliver and Stephen Leahy, William Towns, John Sheehan and Edward Carlow. Several others who contributed were unable to be present.

Presentation Made

Before leaving Peterborough the employees of the foot-press department of the Westclox plant presented Miss Garvey with a purse of twenty-one dollars.

A jolly party was held in Miss Garvey's honor by the Sodality of Immaculate Conception Church. A skating party was held at the Quaker rink following which the girls went to the East City community hall where doughnuts and coffee were served and games enjoyed. Miss Marie Flynn read an address and the girls presented the guest of honor with several books.

Also Entering

Friends of Miss Hilda Condon, daughter of Mr. and Mrs. John P. Condon of Peterborough and formerly of Douro will be interested to hear that she also is entering the St. Joseph Sisterhood on Friday.

C.W.L. Euchre

Last week's euchre of the C.W.L. drew a good crowd. Cards were played at twenty-five tables. Winners were: Game (1) Mrs. Michael Sheehan, Thomas Cavanagh, (2) Miss Patricia Leahy, Clare Leahy, (3) Miss Teresa Hayes and John F. Condon, (4) Mrs. Thomas O'Brien and John Tobin, (5) Clare Leahy and John Hayes, (6) Miss Elizabeth Maloney and Edward Carlow, (7) Mrs. David F. Garvey and Billie Hayes, (8) Mrs. Edward Allen, Jr. and Joseph Ryan. The door prize was won by Mrs. P. Doherty. The door prize at the previous euchre was won by Miss Mary Delaney and was omitted from the report. The highest score for eight hands (nineteen points) made this this season was made by Mrs. Thomas O'Brien and John Tobin. Leahy Brothers supplied music. The last pre-Lenten euchre is being held on Monday, February 5.

Bancroft

Friends in the village are glad to hear on the return of Rev. G. A. and Mrs. Gordier from their recent visit to Guelph that Mrs. Gordier's mother is convalescing from her recent illness.

Mr. Twa of Monteagle was operated on by Dr. S. S. Lumb in the Bancroft Red Cross Hospital Saturday morning for appendicitis and is improving rapidly.

Mr. Jack McAlpine, who is attending Belleville Business College, spent the week-end with his parents, Mr. and Mrs. Tom McAlpine.

Miss Doris Doyle entertained a number of her classmates and boy friends Friday evening on a sleigh-riding party. Later refreshments were served.

New *Under-arm* Cream Deodorant *safely* Stops Perspiration

1. Does not rot dresses—does not irritate skin.
2. No waiting to dry. Can be used right after shaving.
3. Instantly stops perspiration for 1 to 3 days. Removes odor from perspiration.
4. A pure white, greaseless, stainless vanishing cream.
5. Arrid has been awarded the Approval Seal of the American Institute of Laundering, for being harmless to fabrics.

15 MILLION jars of Arrid have been sold. Try a jar today!

ARRID

39¢ a jar — At all stores selling toilet goods (also in 15c and 59c jars)

Egypt Brushes Up On War Technique

Although the war is still pretty distant from the land of the Sphinx, warlike preparations for just as much a part of the daily life there as they are in Europe. Here is an engineer company using a pontoon ferry to transport an automobile across a river during recent manoeuvres near Cairo.

Canadian R.A.F. Fliers Watch Atlantic Coast Carefully

AN EASTERN CANADIAN PORT, Feb. 1—(CP). — Keeping a close watch on the movements of shipping and aircraft is one of the main jobs of the eastern air command, the eyes of Canada's Atlantic defence.

Planes are aloft at all hours, watching shipping between the Strait of Belle Isle and the Bay of Fundy. Information they obtain is relayed to the control room of the air command, nerve centre of the whole defence system.

Location of the room is a secret, but a word from there can start air raid alarms whining, blot out street lights and swing anti-aircraft batteries into operation.

Operators in the control room keep a picture of what is going on before them by means of a chart called a "situation" map. It covers the wall of the big room and shows the Atlantic waters between Cape Race and Sable Island.

Every ship withinthat area is indicated on the map with a marker and pointed showing its course. From information provided by naval authorities and patrol planes the ship's exact position on the map is checked every 20 minutes. Royal Canadian Air Force officers told a group of newspapermen who visited the room that sometimes the chart is almost black with the little markers.

Planes ranging up and down the coast and as far as 300 or 400 miles at sea watch every ship. Often they swoop down to ask by blinker signal the name and nationality of the ship. This information, with a description of the craft, is furnished naval authorities.

Enemy as Neutral

Air Force officers explained there is danger an enemy vessel may be travelling under the guise of a neutral. If such is found to be the case, after a check of naval records, either the navy or the air defence "deals with it."

Some aircraft sent up by the Air Command have a solely protective task. They carry out anti-submarine patrols and convoy ships past dangerous waters. They communicate with their base by Radio. Teletype and telephone systems convey the messages to the control room.

Control of civil aviation is also vested in the command of this eastern division of the R.C.A.F. Since much of the region is classified as a restricted area, no civil plane may fly over it without permission from the Air Command. Even R.C.A.F. planes are forbidden to fly over what are known as "dangerous" areas.

Air raid precaution squads in the area receive their cue from the control room. A second map in the control centre is divided into squares, each marking the location of a ground observer whose duty it is to inform headquarters of the movements of planes.

Lines Kept Clear

Other telephone calls are shunted to one side to allow the ground observer a clear line through to the control, for he may be reporting the approach of enemy bombing planes. When several observers report, airmen check their locations from the map to determine the speed and direction of the aircraft. Similar precautions are taken to detect the approach of planes by sea, but air force officers did not disclose what these were.

Airmen who brave the hazards of the North Atlantic climate must know how the weather is going to turn out. To supply them with the most accurate weather information, the air force works hand in hand with the Department of Transport.

To show the importance of accurate meteorological information, an air force officer told of an incident that happened several weeks ago. The weather changed more quickly than experts had predicted. A snowstorm moved in, blotting out the air base while plane were patrolling far at sea.

"It Was The Only Thing That Helped Me," Says Local Lady

Was Worried About Her Health As Rheumatic Condition Followed Stomach Misery. Could Hardly Get Up and Down Stairs.

Also Praises Syntona For First Relief From Itching, Burning Eczema as General Health Improved.

MRS. JEAN COMPTON

Almost every day you can read in the papers about how local folks have been relieved of ailments of the stomach, liver, kidneys, and bowels and the long train of distressing symptoms of faulty assimilation and elimination, by taking a treatment of Syntona Herbal Tonic. Here, for example, is the interesting experience of Mrs. Jean Compton:

"I was feeling rundown and miserable in so many ways that I was greatly worried about my health. My stomach started to give me trouble some years ago, and then pains set into my limbs and back and my joints got so stiff and sore I could hardly get up and down stairs. My skin would itch and burn with eczema and it became very discouraging trying one remedy after another with little or no results.

"I don't know why I started taking Syntona when I did, because I was disappointed so many times, but I guess it was because I had read in the paper about how it had helped so many people right here whom I knew. Anyhow, I am surely glad I took Syntona, for it just seemed to go to the very root of my troubles. Now I have no trouble at all with stomach gas or indigestion. The rheumatic pains have left me and that terrible skin trouble has all cleared up. It has been such a wonderful relief to me that I feel I can't praise Syntona highly enough."

All who suffer are cordially invited to come to Elliott's Drug Store, Peterborough, and find out for themselves all about this grand herbal compound that is helping so many people.—(Advt.).

THE CANADIAN DEPARTMENT STORES LIMITED

BROADCAST SALE

CONTINUES

FRIDAY and SATURDAY

TWO MORE DAYS TO SAVE MONEY IN THE SALE OF

Candies .. Electric Refrigerators ..
Women's Shoes .. Linens and Bedding..
Men's Shirts, Ties and Pyjamas

THREE MORE SALE ITEMS

Broadcast Sale of Child's and Misses' Shoes

Black calf and black patent oxfords and a few strap styles, strongly made, with sturdy leather soles and rubber heels.
Sizes 8 to 10½. Sale, pair 1.59
Sizes 11 to 3. Sale, pair 1.69
—Main Floor, C.D.S.

SALE! FLANNELETTE BLANKETS

Plaid Blankets

Feature attraction! Our best quality plaid flannelette Blankets offered at an outstanding saving. Checks of rose, green, blue, mauve and gold color. Size about 70 x 80. Sale price, each ..... .98

White and Grey Blankets

Slightly imperfect. With pink and blue three-bar borders. Singly whipped.
Size 64 x 80. Special, pr. 1.98
Size 70 x 84. Special, pr. 2.19
—2nd Floor, C.D.S.

THE CANADIAN DEPARTMENT STORES

Warsaw Church Reports Progress During Annual Review Of Year

WARSAW, Feb. 1 (ENS).—A fair attendance of the village members attended the United Church annual meeting in the Sunday School room last Wednesday evening. After the opening devotions, reports of the church itself and various organizations were read. The Sunday School under Superintendent Ivan Drain, held every Sunday morning, showed a good year.

Death has removed some valued members. The congregation's finances are in good condition, with a small surplus. The W.M.S. report also showed a balance over the allocation. The Women's Association has aided in raising finances and in decorating the church.

The organ, which was procured from the Norwood church twenty-one years ago, has played out. It was decided to procure a piano instead of an organ, as it it easier to find one who can play a piano. The W.A. will shortly hold an oyster supper to start the finances for the instrument.

Mr. Wilkinson, the pastor, with three other charges, Bethel, Zion, and Carmel, comes to Warsaw for the evening service. He is the only resident clergyman in Dummer, consequently his work is very heavy, especially as he has many funerals outside his own charges. He has been here ten years, and accepted the invitation to remain. Mrs. Wilkinson, too, has endeared herself to the people. Even with her four children she always has time to welcome callers and to visit when possible.

Diplomas Awarded.

Seals and diplomas awarded the pupils of Warsaw Presbyterian Sunday School on January 21 were given as follows:

Bible Class — John Rose, 19th year; Alec Rose, 10th; James Greystock, 16th; Mrs. James Greystock, 16th; George Moore, 6th; Mrs. Mary Thompson, 5th; Mrs. David Rose, 5th; David Rose, 2nd; Gerald Crowe, 14th; Thomas H. Crowe, alum. diploma.

Young People's Class — Russel Greystock, 21st year; Kenneth McQuaig, '0th; Beulah Russel, 3rd.

Mrs. T. H. Crowe's Class — Linda Hendren, alum. diploma; Ruth Hendren, 5th; Donalda Payne, alum. diploma; Mary Hendren, 9th; Mary Watts, alum. diploma.

Mrs. Munro's Class. — Douglas Evans, alum. diploma; Rodney Douglas, 6th year; Marjorie Clements, alum. diploma; Marion Davis, 5th year.

Mrs. M. Drain's Class — Marlene Darling, 3rd year; Marie Drain, 6th.

Mrs. Douglas' Class — Norman Hendren, diploma; June Lonsberry, 3rd year; Irene Sidey, diploma; Willa Wright, 2nd; Elwin Wright, diploma; Vera Darrett, 2nd; Violet Darrett, 2nd; Dorothy Jackson, 4th; Joan Jackson, 6th.

Memorizing Primary courses — Irene Sidey, Dorothy Jackson.

Primary Memory Course, Parts 1, 2, and 3—Irene Sidey, Joan Jackson.

JOIN THE **"SALADA" STAMP CLUB**

● For ten cents and the label end, showing the teapot trademark, from any packet of SALADA TEA we will send you a Beginner's Outfit of: 1—64 page Stamp Album. 2—100 all-different stamps. 3—Big list of thousands of stamps offered Free in exchange for SALADA labels.

SALADA STAMP CLUB - 461 King St. W., Toronto

HERE'S WHAT MASON'S SEVEN SAVING STORES OFFER YOU!

The Largest Selection of Nationally Advertised Foods at the Lowest Possible Prices, Plus the Fact that all your Shopping can be done from your own home.

CHOICE QUALITY PEAS, GOLDEN WAX BEANS, SUNRISE TOMATOES — 2 tins 19¢

SUPREME, BETTER KRUSTY or NEVADA PASTRY FLOUR - - 24-lb. Bag 53c

GRADE "A" MEDIUM STRICTLY FRESH EGGS doz. 21¢
One of the Cheapest and Most Nutritious Foods

McLAREN'S INVINCIBLE Jelly Powders ALL FLAVORS Pkg. 5c

HIGH-TEST OXYDOL FREE $32,000 IN CASH PRIZES Lge. Pkg. 23c

Infants' Delight SOAP 5 cakes 25c

KIRK'S Castile Soap Bar 5c

Handy AMMONIA Pkg. 5c

WHITE Toilet Tissue 8 Rolls 25c

SALE

HEINZ "57" Varieties PURE FOOD PRODUCTS

MISS HILDA YOUNG, Food Economist of the H. J. Heinz Company will conduct a demonstration Thursday, Friday and Saturday in our main store, 429 George St., this week. We invite you to come in and sample any of the famous "57" Varieties.

CLIP THIS COUPON

MOTHERS! Present this coupon at our Main Store, 429 George Street, and receive your tin of Heinz Strained or Junior Food for your baby—FREE.

SPECIAL!—HEINZ Tomato KETCHUP Large 14-oz. bot. 16c

HEINZ Strained Foods best for Baby's Diet. 13 Kinds 3 tins 25c

HEINZ—Oven Baked BEANS They're Different 2 Med. Tins 25c

HEINZ—Cooked SPAGHETTI 2 Med. Tins 25c

HEINZ—Home Style SOUPS 2 Family Tins 27c
All kinds of Turtle and Consomme

MOTHERS! WITH BABIES GRADUATING FROM STRAINED FOODS! serve HEINZ JUNIOR FOODS 12 TASTY KINDS 2 tins 23c

Include in Your Week-End Order and Be READY FOR SHROVE TUESDAY

PANCAKE Pancake Flour AUNT JEMIMA'S Pkg. 15c

Tea Bisk RECIPE on PACKAGE 40-oz. Pkg. 31c

Maple Syrup PURE 16-oz. Bot. 25c

MEET— MRS. L. WRIGHT At Our East City Store DEMONSTRATING Crown Brand Syrup, Mazola Oil, Benson's Corn Starch, Etc.

Fresh Fish Daily

CHICKEN HALIBUT STEAKS lb. 25¢
WHITE FISH Delicious baked lb. 15¢
RED SALMON sliced 18¢ piece 16¢
Fresh and Smoked FILLETS OF HADDOCK .... lb. 17¢

Fresh Fruits - Vegetables

LEMONS Large California doz. 25¢
GRAPEFRUIT Texas, large size 5 for 25¢
RHUBARB The season's delight bun. 10¢
HEAD LETTUCE Crisp and Large ea. 10¢
Fresh Young Carrots, Beets, Celery Hearts, New Cababge.

RED BEEF BRAND

It's Not a Meal Without MEAT

BLADE ROAST Blade Out lb. 18c

THICK RIB ROAST Tender and Juicy lb. 19c

Rolled Fillets Veal lb. 22c
Lean—No Waste

Sliced, Sugar Cured Breakfast Bacon lb. 25c

Don't eat Applesauce with a fork Eat it with a Swell Roast PORK

FREE ½ peck Apples with every purchase of a Pork Roast.

Shoulder Roast PORK NO SHANK lb. 17c
LOIN ROAST PORK lb. 23c

STORE ADDRESSES and PHONE NUMBERS

Dial 3597 ..... 429 George St.
Dial 5526 ..... 241 Rubidge St.
Dial 6223 ..... 682 George St.
Dial 5825 ..... Reid St.
Dial 4695 ..... 95 Hunter St.
Dial 4663 ..... 354 Charlotte St.
Dial 8106 ..... 686 George St.

Mason's GROCERY STORES

PROMPT COURTEOUS DELIVERY

Tomorrow
MOSTLY FAIR; COLD.

The Peterborough Examiner

Last Year
MAXIMUM 37 - MINIMUM 12

VOL. LXXXIII, No. 28 | PETERBOROUGH, FRIDAY, FEBRUARY 2, 1940 | ★★ | PRICE THREE CENTS

RUSSIANS RAIN PATROLS BEHIND FINN LINES

Tank-Pushed Armored Sleds Spearhead Red Attack; NazisPutScrewsOnRumania

New War Wrinkles Fail To Crack Karelian Isthmus

HELSINGFORS, Feb. 2.—(AP)—Russian planes were reported by the Finnish high command today to have dropped "many" patrols by parachute over Finnish soil but defence troops captured or killed the invaders.

The new danger from the skies—introduced before by the Russians but always, the Finns say, without success — came on the Karelian Isthmus where the Russians also showed another wrinkle of modern warfare in the use of tank-pushed armored sledges.

After a battle on the isthmus the high command said "the enemy was repulsed." The communique, covering yesterday's fighting, also reported the Russians beaten back after attacks against Finnish-held islands in Lake Ladoga, northeast of the isthmus front.

In its announcement of the attempt to hurdle Finnish defences with troops from the air, the high command said:

For the first time, inhabitants of Helsingfors were roused from their beds by a night air alarm when the sirens sent them to shelter five minutes after midnight today. No planes

TANK-PUSHED

(Continued on Page 8, Column 5)

Berlin Insists Nation Adjust Industry In Line With Germany

BELGRADE, Yugoslavia, Feb. 2 (AP)—German pressure on Rumania to obtain acceptance of a sweeping plan to make her industries, petroleum production and agricultural adjuncts of the Reich's economic structure was reported by informed persons today as the meeting of the Balkan Entente opened here.

Rumania, the informants said, already has made some concessions to Germany regarding the plan but is looking to her partners in the Entente—Turkey, Greece and Yugoslavia—to support her in a policy of economic neutrality which would enable her to resist encroachments which might involve her in war.

Under this policy, proposed after it was decided it was futile for Rumania to ask the other members of the Entente for a military alliance, the four nations would sell supplies both to Germany and the Allies but only to the extent of normal, peacetime trade.

Under Germany's program, it was said, Rumanian industry would be synchronized with that of the Reich and become virtually a part of Field Marshall Hermann Goering's four-year plan for self-sufficiency.

Germany would liquidate a large

TANK--PUSHED

(Continued on Page 2, Column 6)

Slayer Of Mr. and Mrs. Arnold Wellman Still Remains At Large

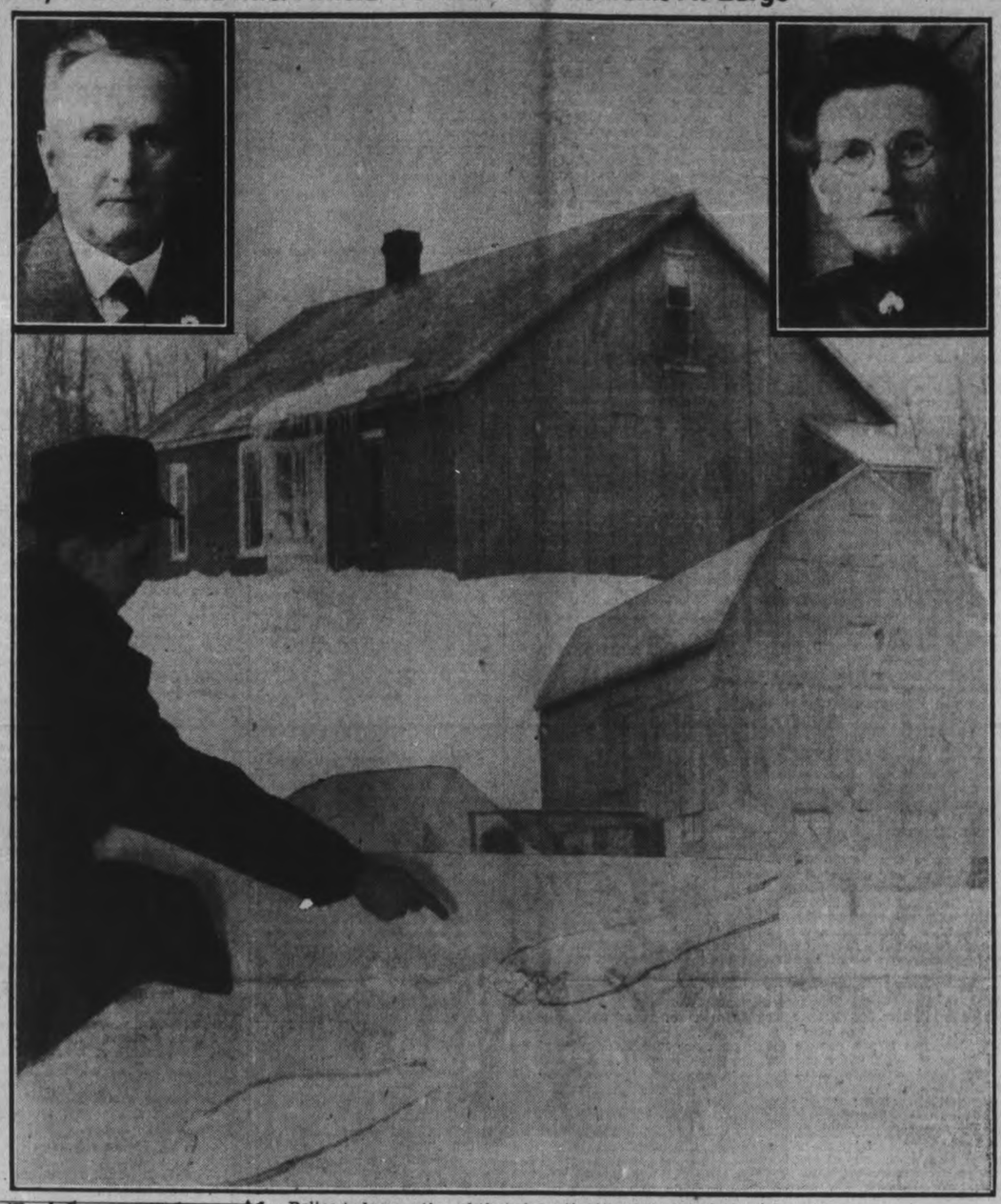

Police today continued their investigation into the shotgun slaying of Mr. and Mrs. Arnold Wellman, whose bodies were found on their farm home in Rawdon township near Harold by a mail carrier. Mr. Wellman, 77, is seen at TOP LEFT INSET; Mrs. Wellman, 73, is at TOP RIGHT INSET. Their cozy home which the murderer plundered, is seen at TOP. Footprints in the snow leading to the barn, together with sleigh tracks, were the strongest clues police had to work on. At LOWER LEFT, Beverley Rose of Peterborough points to the footprints. The barn in which Mr. Wellman was murdered is seen at LOWER RIGHT. The murderer entered the building through the door closest to the camera.

(Examiner Staff Photos.)

Police Searching For Horses Used By Alleged Slayer Of Rawdon Township Couple

One Horse Is Light The Other Heavy, Robbery Said Motive

HAROLD, Ont., Feb. 2.—(CP)—Police said today that the slayer of Arnold Wellman, 77, and his wife, Nancy, 75, did not use a shotgun belonging to Wellman when the aged couple were killed Wednesday. The theory was discarded when Dr. A. L. Wellman of Waterloo, Ont., found his father's shotgun behind a cupboard.

"The gun was covered with dust," Dr. Wellman said. "It looked as if it hadn't been used for years."

Bodies of Mr. and Mrs. Wellman, the heads partially blown off, were found ysterday by a postman who investigated when he failed to receive his usual greeting. Police are searching for a man with a horse and cutter who was seen in the vicinity of the Wellman farmhouse, 23 miles north of Belleville, at about the time police said the slaying occurred.

The bodies were taken to a Stirling village undertaking establishment today after they were released for burial following examination by Dr. E. R. Frankish, medico-legal expert of the Ontario Attorney-General's department.

Three members of the Wellman family—two sons and a daughter—

POLICE

(Continued on Page 2, Column 4)

Footmarks In Snow Lead To Belief Slayer No Stranger

By JACK PETERSON
(Examiner Staff Reporter)

HAROLD, Feb. 2.—He tied his team of horses to a fence post half a mile from the tiny farm house and started on foot in a diagonal line across the field, murder in his mind.

Half way across the field, as he neared a little hardwood bush that belonged to his intended victims, he heard the sound of two woodcutters, Charlie Dunham and his son, Jack, at work. He halted, then turned back on his tracks because this was one place he didn't want anyone to remember having seen him. He stopped in time, too, because neither Charlie nor his son recognized him, although they saw him coming toward them. They didn't see a gun, though.

Returned To Get Team

So he went back to his team, untied them, climbed aboard the sleigh and turned back to the south along the sideroad along which he had just come. He skirted around a concession and approached the farm from the opposite direction to miss the wood cutters. He came on foot across the fields from the direc-

RAWDON

(Continued on Page 8, Column 3)

Smuts Wins Vote In Senate On War Policy

CAPE TOWN, Feb. 2.—(CP)—Faced with a newly-united opposition that apparently is determined to fight the government at every turn on the question of war and peace, Prime Minister Jan Smuts has won another round in the bitter political battle that has raged in South Africa since it entered the war last September 4.

General Smuts' latest victory against the combined forces of General J. B. M. Hertzog, his predecessor in office, and the Nationalist extremist, Dr. D. F. Malan, was recorded in the senate last night when it approved 21 to 13 a motion confirming the government's war policy.

An amendment, proposed by A. P. J. Fourie, cabinet minister in General Hertzog's administration which was defeated last fall on the question of declaring war against Germany, was rejected by a similar margin.

It called for a separate peace with Nazi Germany. A similar resolution by General Hertzog in the House of Assembly was firmly rejected last Saturday by a vote of 81 to 59.

Both houses now have ratified the government's war policy, which brought General Smuts into power and placed General Hertzog on the

SMUTS WINS

(Continued on Page 2, Column 3)

Milkman Given Four Years For Fatal Fight

TORONTO, Feb. 2 — (CP). — Edward Patrick O'Hanlan, Toronto milkman convicted of manslaughter in connection with the death of George Flude, a fellow-employee, was sentenced to-day to four years in Kingston Penitentiary by Mr. Justice W. D. Roach in Assize Court.

O'Hanlan, 28, was convicted on January 25 on a charge of manslaughter which a jury reduced from a charge of murder. The milkman told the jury he struck Flude three times with a heavy hammer during a struggle following a drinking bout last July 10.

Body of the 31-year-old Flude was unearthed by police in a garage behind a Toronto home last October 22, more than three months after the death. O'Hanlan admitted renting the garage and placing the body there. A rope was found about the corpse and O'Hanlan said he used it to drag the body into an automobile following the fight.

In a police statement, O'Hanlan said Flude accused him of attempting to steal Flude's milk route. He added that Flude struck at him with a hammer and that he took the tool from him and struck back.

"We find the accused man guilty of manslaughter under extreme provocation," the jury said in its verdict.

Aid. W. Stocker Refuses Board Of Health

"You don't need to consider Walter Stocker at all. I'm out, I'm through; I don't want anything more to do with it."

So ended Alderman Stocker's long service as a member of the Board of Health, at last night's meeting of the finance committee of the city council. His words were almost shouted. He was voluntarily retiring, but there was still a note of challenge in going.

The episode opened quietly enough toward the end of a long session of the committee when the chairman, Alderman Cotton, picked up a copy of a by-law to appoint the Board of Health for this year.

Alderman Gordon, presumably anticipating, a demand for change of personnel of the Board, quietly suggested that the members of last year, Alderman Stocker, Dutton and McCannan and Mayor Hamilton, carry on and finish "the job they have started". His other remarks were merely amplifying that theme.

Mayor Hamilton immediately took the opposite position. "As far as

ALD. W. STOCKER

(Continued on Page 2, Column 2)

Kaiser Proposes Allies, Nazis Go To Aid Finns

NEW YORK, Feb. 2 — (AP). — Former Kaiser Wilhelm of Germany has written his friend and biographer, Poultney Bigelow, that he believes that Germany, Great Britain and France should stop fighting each other and join Finland against Soviet Russia.

His letter, made public by Bigelow, was mailed Jan. 16 from Wilhelm's retreat at Doorn, Holland.

"The magnificent stand of the Finns has smashed the nimbus of Bolshevism and set people thinking—with the result that the wish for peace is gaining ground," he wrote.

"The belligerent should stop fighting and join their forces to help the Finns. They should fight in one line to rid the world and civilization of Bolshevism.

Plenty of Aid Needed.

HELSINGFORS, Feb. 2.—(AP).—Sir Walter Citrine, head of a British Labor delegation touring Finland, declared to-day that the Finns "will need plenty of help" to hold off the Russian invasion.

KAISER PROPOSES

(Continued on Page 2, Column 5)

Action Livens Up On 125-Mile Rhine Frontier

PARIS, Feb. 2.—(CP-Havas).—Military observers noted today that the calm which reigned all along the Rhine front during the first months of the war has now given place to continuous, sometimes sharp, activity.

Thus yesterday saw an exchange of machine gun bursts and artillery fire on the "river front."

The greatest river of Western Europe, which for 125 miles forms the frontier between Germany and France, was prepared for river vessels at the end of the last century.

To this end the course of the river was regulated and confined between two lines of high dikes. In some places the width of the river was reduced to 80 yards. Elsewhere it is 100 yards wide.

Virtually all Rhine bridges were destroyed by the French engineering corps last October. Wreckage twisted by explosions barely emerges from the stream.

Approaches to the only remaining bridge, that of Kehl facing Strasbourg, are covered by real, though small, fortresses, and its surface can be swept by automatic weapons.

Thus the opponents are here separated only by a sort of liquid, narrow, "no man's land."

ACTIONS LIVENS UP

(Continued on Page 2, Column 6)

Stevens Backing National Cabinet Drive

TORONTO, Feb. 2—Smiling happily behind a cigar, Hon. H. H. Stevens, veteran stormy petrel of Canadian politics, answered reporters' questions today as he stopped here en route to the Pacific coast to open his campaign for Hon. R. J. Manion's national government proposal.

"How does it feel to be back in the Conservative party fold?" he was asked.

"I'd be less human if I didn't feel that the events of the last five years sho wthat much of the stand I have taken has been proven wise," he said.

"And will you have any individual platform, apart from the national government stand?"

"I'm perfectly satisfied with Dr. Manion's leadership. I have no fear of disagreeing with any stand he will take."

"Will Mr. Herridge also join?"

"I'd like to see Mr. Herridge in the party—or anyone else who could help to stir Canada to a more vigorous effort in winning the war."

"Must Defeat King"

(At Ottawa last night, Hon. W. D. Herridge, head of the New Democracy movement, declared the only issue in the forthcoming elec-

STEVENS BACKING

(Continued on Page 2, Column 6)

New RAF Fighters Ready To Match Expected German Bomb Attacks

LONDON, Feb. 2 — (CP). — The Royal Air Force is prepared to reply in kind to any large scale German bombings which might come in the spring, authoritative sources asserted to-day.

Speedy, fighting planes with machine-guns in the tails to permit fire i nany direction were described as Great Britain's means of meeting the anticipated attack by a new German bomber built for speedy performance at high altitudes.

"There is evidence the Germans are pressing construction of fast, long range bombers," an aviation source said. He described the new type as a twin-motored Junkers bomber, JU-88, carrying a crew of three or four and three guns, one in the nose and two in the fuselage.

"With this weapon in his hands, it seems unlikely the enemy will capitulate without attempting a desperate aerial attack on Britain's vital targets," the source declared.

He said Germany probably would use the new bomber in "considerable numbers."

Kept in Reserve.

Experts expressd the belief that German thus far had not used the new Junkers.

In comparing the gun merits of the new German bombing plane and the new British pursuit ship, a two-seated called the Defiant, the informant said the fighter's tail gun was the advantage because the Junkers lack such a weapon.

The Defiant's tail-gun is in a turret similar to the power-driven turret on Britain's Wellington bombers. It is regarded as a great advance over the armament of the older fighters like the Spitfire, which has fixed guns.

Besides its tail-gun the Wellington Bomber has guns in the nose and midway between the wings and tail. Moreover, airmen said, it has twice the 1,300-mile range reported for the new Junkers, but possibly less speed than the Junkers' maximum of 315 miles an hour.

Prime Minister Chamberlain was given a "Go Ahead" signal by the House of Commons last night to

NEW R.A.F. FIGHTERS

(Continued on Page 2, Column 5)

It's A Crime

Salt Lake City, Feb. 2 (AP)

IT'S JUST as much a crime to bite postmen as anyone else, ruled City Judge Albert H. Ellett. He condemned "Mike," a sturdy little pet bull, to isolation for six months. Mike's defence? He never attacked anyone except postmen. It seems a mail carrier once had mistreated him.

U.S. Writer Faces Trial By Japs

TOKYO, Feb. 2.—(CP-Havas). — Yachichiro Suma, foreign office spokesman, revealed to-day that James Young, imprisoned International News Service correspondent, has been charged with violation of the army criminal code and will be tried, possibly by a military court.

The American newspaperman was arrested here on Jan. 20. The specific charges against him, Suma said, are that he sent from Shanghai and other points in China, articles and dispatches of an "extremely slanderous" nature regarding the Japanese forces in China and that following his return to Tokyo he spread similar reports and rumors harmful to Japan in private conversations.

Land Of Hunger, Executions As Germans Barbarously Torture, Exterminate Poles

PARIS, Feb. 2 — (AP). — The Polish Government in exile is piecing together a story of atrocities in the German-occupied portion of Poland which it says rival or surpass the most barbarous treatment of a conquered people in history.

In its series of "white papers," which are being issued periodically and are to be assembled in a book later, the Polish Government describes the land that Germany seized of one of hunger, stark fear, wrecked church and hospitals, and executions. It says deportations of the populace are conducted with methodical brutality.

A similar paper was issued last night by the Polish envoys to Italy and the Vatican.

Tales of atrocities and suffering also are reported from that portion of Poland which fell to Soviet Russia.

The Poles declare the papers contain only information which has been carefully investigated and verified, including an estimate that the Germans have executed 18,000 Poles of all classes.

At Bydoszcz alone, the papers say, 6,000 persons had been shot down by the close of 1939, three months after Germany conquered the country.

As an example, one paper says the Bydgoszcz mayor, a Mr. Barciszewski, "was ordered to clean the automobile of the Gestapo (German Secret Police) with his tongue. He protested and was odiously beaten up and later shot to death."

The paper adds that "shortly after the Germans took Bydgoszcz, 5,000 men, among them many priests, were shut up in the cavalry regiment stables in Gdanska Street. They were so packed that they had barely room to stand. They re-

LAND OF HUNGER

(Continued on Page 2, Column 5)

Jap Member Throws House Into Turmoil Suggesting Army Be Taken From China

TOKYO, Feb. 2.—(AP).— The Lower House of Japan's Parliament was thrown into turmoil today when a member criticized the government's China policy and suggested that Japanese troops be withdrawn to make possible a negotiated peace.

Takao Saito, a leader of the Minseito, strongest of Japanese political parties, pointedly asked the government to explain the meaning of "the new order in East Asia"—the term used officially for the program of making China an economic and military dependency of Japan.

Saito is famous for his criticisms of the army and caused similar sensations in the 1935 and 1936 Diet sessions by attacking military domination of national policy.

Cries of "No! no!" greeted his assertion to-day that "peace can only be invited when a country

JAP MEMBER

(Continued on Page 6, Column 6)

Mississippi Ice Ties Shipping

NEW ORLEANS, Feb. 2.—(AP).—Fear of unprecedented damage by shifting ice masses held shipping almost stationary to-day in the Lower Mississippi river after a brief breakup at Helena, Ark., ground wharves and small boats into kindling.

The Helena floe caused $15,000 damage in half an hour yesterday before the jam reformed.

A pile-up of ice at Friar Point, Miss., estimated at 15 to 21 miles long, held several boats in its grasp, while a crew of 20 men and four women paced the deck of the federal barge line towboat Illinois, locked in a huge 23-mile gorge near Carutheraville, Mo.

Manufacturers Predict New Levy Hard Blow To Purchasing Power

HAMILTON, Feb. 2—(CP).—Criticism of the Ontario Government's boost in the Provincial corporation taxes from two to five per cent. was expressed here today by heads of Hamilton's top-rank industries. It was believed that these taxes would merely add to the burdens of consumers as well as the manufacturers, and seriously affect the purchasing power of the people.

"The increase in the Ontario corporation tax legislation looks pretty stiff in view of the undoubted heavy Dominion taxation for the prosecution of the war," declared H. G. Hilton, vice-president of the Steel Company of Canada.

"My opinion," said C. W. Sherman, president of the Dominion Foundries and Steel Company, "is that it will be a heavy burden on industries that will have to be passed along to the consumer and I am fearful of the effects of too much taxation on the purchasing power of Canada.

"I am hopeful," he continued, "that the tax will be of a temporary nature. We understand that the government needs the money, but believe that the increases in taxation must soon be stopped."

"It will undoubtedly have to come out of the consumer," said J. J. McHardy, secretary-treasurer of the Mercury Mills. "The manufacturers cannot afford to absorb it. Any increased taxation must be reflected in the cost of finished goods. I think it is a wartime measure and believe that in view of the necessity for the furtherance of the war effort money must be found and somebody must pay. In other words, the people. The manufacturers are doing their part."

The Weather

The Examiner's Barometer
Noon - - 29.49

Peterborough Temperatures
To-day:
Night low - zero
Noon - - 14
Yesterday:
Highest - - 22
Lowest - - zero
One Year Ago:
Highest - - 37
Lowest - - 12

Weather Forecast:

Lower Lake Region — Strong northerly winds, decreasing on Saturday, mostly fair and cold to-day and Saturday, Sunday: Fair and becoming somewhat milder.

Georgian Bay — Strong northerly winds, decreasing on Saturday; mostly fair and cold to-day and Saturday, with scattered snowflurries. Sunday: Fair, and becoming somewhat milder.

Lake Superior — Fair to-day and Saturday; cold to-night. Sunday: Probably fair and a little milder.

Balkan Entente Plans To Hold Exports Normal

BELGRADE, Feb. 2—(AP).—The representatives of the four Balkan entente partners, their interests increasingly divergent, gathered today to find a way to keep out of war.

A plan for "economic neutrality" under which Rumania, Greece, Turkey and Yugoslavia would sell supplies both to Germany and the Allies but only to the extent of normal, peacetime trade, was up first for discussion in the closed conference.

The plan appeared to be Rumania's substitute for her original request for military guarantees from her partners, to be invoked if necessary against either Germany or Russia. It seemed plain Rumania could not win such promises.

The plan to freeze Balkan exports to the belligerents at pre-war levels was supported by Rumania and Yugoslavia, according to reliable reports, as the best means of keeping the present battle of trade from turning into a battle of arms.

Turkey, bound to the Allies with mutual assistance treaties, and Greece, guaranteed against attack by the Allies, were understood to be less enthusiastic.

Rumania also has received pledges

BALKAN ENTENTE

(Continued on Page 8, Column 4)

Uptown Silk Shoppe

ALTERATION SALE CONTINUES

Our stock is still too large. Sale continues with unbelievable savings.

House Coats

Satin, Seer Sucker, and Striped Satin. Reg. to 4.95. **2.39**

Tufted Chenille, heavy Satin and All-Wool. Reg. to 7.95. **3.95**

Surprise Counter

LINGERIE

REG. TO 1.98

Gowns, Slips, Pyjamas, Teddies, Brassiere and Pantie Sets, Vest and Bloomer Sets, etc. In satin crepe and rayon knitted at below cost prices.

From 9 to 12 a.m. **69c**

From 12 to 6 p.m. **59c**

From 6 to 10 p.m. **49c**

Come early for best selection.

ALL WOOL AND CREPE **SKIRTS** AND ALL WOOL **Sweaters**

Reg. to 1.98 Clearing Each **98c**

REG. TO 2.98 SILK **BLOUSES**

DISPLAYED ON 2 RACKS Long and Short Sleeves Clearing

49c & 98c

EXTRA LARGE ASSORTMENT **SILK HOSE**

First quality, full fashioned. Reg. 85c. All sizes. Discontinued Shades. All Colors.

49c PR. 63c PR.

TO CLEAR — REG. 1.25 COUNTER OF **DRESS SILKS**

Printed and plain crepes, taffetas, sheers, crepe satins, striped sport spuns, guaranteed linings, etc. 36" to 54" wide. Less than ½ price. Yd. **59c**

1,500 yds. Reg. to 35c COTTON PRINTS—Mill ends, 3 to 10 yds. Buy any length you wish... Yd. **19c**

UPTOWN SILK SHOPPE

404 GEORGE ST. PHONE 3619

MORE ABOUT—

Ald. W. Stocker

(Continued from Page 1)

public opinion is concerned, and as I have heard it, you can't appoint Alderman Stocker to that Board again," His Worship said.

And that blunt assertion was greeted by Alderman Stocker's announcement that he was "through with the Board."

"I've spent more months in this business than any other member of the Board has spent hours," he declared. "This thing has all been arranged months ago. It's just coming out."

"I don't know where Alderman Stocker got the impression that there was any arrangement," Mayor Hamilton said in a denial of plan to oust last year's chairman.

Eventually the committee by a vote of 6-3 appointed Alderman Dutton, Alderman Ovens, and D. G. H. Melton of the Board of Education.

Hospital Trustees

In the discussion preceding the division, Alderman Gordon returned to this proposal that the old Board should be returned to office. He said that he had been at times critical of the Board, and his criticism has not always been constructive. The responsibility of the Board was highly important to the community, because its sphere was concerned with public health. The members were also the trustees of the Queen Mary Hospital which was at times partly closed. Certain changes had to be made in the Department, and Alderman Gordon said they should be handled by the Board which had begun them. For that reason he was prepared to support the reappointment of last year's members, Aldermen Stocker, Dutton and McCannan, with Mayor Hamilton.

Alderman McIntyre said he had been chairman of the Board ,and from that experience he knew that Alderman Stocker had been largely instrumental in reducing the cost of the Isolation Hospital from $10,000 a year to $4,000, a saving that was of real benefit to the ratepayers. "I believe that Alderman Stocker is taking the right course, but he had been a valuable man."

"I'm prepared to drop out," Alderman Dutton stated. "There is a situation there that has got to be cleaned up."

"You've only been going through the motions," Alderman Stocker commented, apparently referring to the collective members, and not to any one alone.

"I want to be left off," Alderman McCannan said. "I've had two years of it and that's enough for me. I have a letter here to that effect. Personally, I think it would be better for Alderman Stocker if he got out of the Board's work and gave all his time to the parks. It is work he loves and he has made a splendid job of it."

Alderman Wilson also added a friendly note of counsel. "There is no use in a man worrying about those things," he said. "You've done good work, Walter, but forget it."

Alderman Gordon moved, seconded by Alderman McIntyre that the Board of last year be reappointed, but when Alderman McCannan said he was definitedly out, Alderman Gordon proposed that he be replaced by Alderman Ovens.

Mayor Hamilton moved an amendment that the Board of Health for this year be composed of Aldermen Dutton and Ovens and David G. H. Melton. Mayor Hamilton is a member by effect of his office.

"I wonder how many months that's been arranged?" Alderman Stocker sharply remarked.

"That's the kind of thing we've had to put up with for months," Alderman Dutton said. "I challenge Alderman Stocker to bring any evidence, to support his statement. Personally I can say there has been no arrangement."

Alderman Stocker said that at a meeting of the Board several months ago Mayor Hamilton and Dr. Fraser walked out of this room to talk about some matter relating to the Board. "This is the place for any Board of Health talk," he added.

Mayor Hamilton said he couldn't remember anything Dr. Fraser said to him. It might have been something personal between them, he added, but whatever it was it couldn't have been of any importance because he couldn't recall it. Mayor Hamilton briefly referred to a conference with representatives of the Board of Education about a proposal to appoint a Medical Officer of Health who would also be Health Officer for the Public Schools. "I don't know who suggested it. The School Board was represented by Mrs. Morris, Dr. Moir and Mr. Melton. It was agreed at that time that if the change did take place we would add a member of the Board of Education to the Board of Health."

Alderman Bradburn: "You were aiming at one officer for the city and the schools!"

Alderman Stocker: "Don't get a light weight when you get one."

Alderman Dutton said that Dr. Robt. Nott had been appointed by the Board of Education as a part time health officer for the schools, and when he got caught up with the work "it would be time to consider appointing one man to do the work for both bodies."

Alderman McIntyre: "Do you think the School Board will cooperate?"

Alderman Dutton: "Yes."

Before the vote was taken Alderman Wilson said he understood Alderman Stocker to say that he was through, and he wondered if that was final.

"I don't usualy take back anything I say," Alderman Stocker replied.

"That's all right," said Alderman Wilson. "I just wanted to know. It doesn't matter."

Because Alderman Stocker was named in the Gordon motion, some one said that the vote on the amendment came first.

Alderman Cotton announced that the vote was 6-3 for the amendment.

"It should be unanimous," Alderman Bradburn suggested.

"It may be unanimous with the exception of my vote," Alderman Gordon said winding up the discussion with a thinly veiled harkening to battles long ago.

MORE ABOUT—

Smuts Wins

(Continued from Page 1)

opposition benches." Last Sunday General Hertzog and Dr. Malan, leader of the Nationalist group, buried long-standing differences and formed a coalition which called for establishment of South Africa as a republic detached from the empire.

Armchair Warriors.

General Smuts, during yesterday's debate in the Senate, spoke critically of "armchair warriors who say they will defend Southwest Africa (formerly a German colony) to the last drop of their blood." He said that Adolf Hitler had planned to seize Southwest Africa after taking Poland.

On Monday the battle will begin in the House of Assembly, where the Government's war emergency bill is to come up for second reading. The measure is designed to validate emergency regulations and remove disabilities to which members of parliament and others have been subjected by reason of their service in the defence of the Union.

The legislation received first reading last Wednesday. Normally this woud have gone through without debate but the new coalition is determined to take every opportunity to re-open the war issue with the government, and consequently bitter discussion occurred almost at once.

It was during this debate, in which Afrikanders hurled such epithets as "jingoes" and "rooineks" (meaning "red necks," a derogatory term applied in the Union to Englishmen) across the floor, that General Smuts said he would not go to the country.

He pointed out that the African parliament was elected little more than a year ago, with a working majority, and that no analogy would be drawn with the forthcoming elections in Canada, where parliament almost had completed its normal term.

Edge To Malan.

Observers believe that Dr. Malan has the better of the coalition bargain. Dr. Malan's followers are numerically weaker in parliament, but stronger in the country than their new allies. The coalition party is called Herenigde Nasionale or Volksparty. (Reunited National or People's Party).

In the 1938 general election, when Generals Smuts and Hertzog formed a coalition they were returned to power as the United Party with 112 seats. Dr. Malan obtained 27 seats and the remaining seats were divided among the Dominion Party, seven, Labor, three, and Socialists, one.

With the Smuts-Hertzog break, political observers pointed out that on the basis of last Saturday's vote General Hertzog has taken from the United Party some 30-odd votes. These combined with the Malanites will give the Opposition at best 60 votes, so that General Smuts is assured a majority just so long as his party members adhere to his policies.

Last Saturday's vote represented a majority gain for General Smuts' war policy of nine more votes than he received last Septemuer.

(The Ministry of Information in London said yesterday that South Africa authorities are studying the activities of a Nazi spy ring operating from Portuguese East Africa and using racing pigeons to carry information from South Africa).

Widow, Girl Murdered, Tossed In Cellar

MONTREAL, Feb. 2 — (CP). — Police pressed a search today for the slayer of a widow and her daughter whose bodies were hurled into a heap at the bottom of a cellar stairway after they had been bludgeoned to death with a hatchet.

Mrs. Mary Helen Fahey, 67, and her daughter Loretta, 28, were the victims of one of the most vicious murders here in recent years. Their bodies were found early last night by another daughter.

Police believe robbery was the motive, for the weekly pay cheque the daughter usually brought home Thursdays from her part time job was missing, and Mrs. Fahey's purse had been emptied of whatever money it contained.

The women, Deputy Police Director Armand Brodeur said, apparently were killed in the kitchen of their two-storey Pointe St. Charles home. There were flecks of blood on the floor, although an attempt had been made to wipe it clean, and the hatchet, with traces of blood on the head, was found in the same room.

Police Hunt Son

Police said they were seeking 21-year-old James Fahey, son of the

WIDOW, GIRL

(Continued on Page 8, Column 3)

MORE ABOUT—

Police

(Continued from Page 1)

have arrived and are assisting police in the investigation. They are Dr. Marvin Wellman of the Ontario Hospital at Whitby, Dr. A. L. Wellman of Waterloo, and Dr. Victoria Wellman of the University of Chicago.

Inspector Frank Gardiner of the Ontario Provincial Police declined to comment on the case today except to say that "progress is being made."

Prints Taken

Prints of horses hooves and the tracks of a man were taken near the house and police are now scouring the country for a team of horses one lighter than the other and one considerably smaller than the other. They are also looking for a 12-guage shotgun owned by the Wellmens and kept continually in the bedroom of their home, which is now missing.

The police have no way of finding out just how much money was in the home at the time of the crime as there was no one living with the Wellmans this winter. A load of grain, which was purchased on Monday, has disappeared with the exception of one bag.

Police deduced that bags of grain were loaded into the sleigh by the murderer before he fled and that one of his horses was light, the other heavy..

Robbery was believed to be the motive for the double slaying. Neighbors said there were stories that the couple kept $200 in the house.

Inspector Ward Leads Search

Led by Inspector A. H. Ward of the Provincial police criminal investigation department who came here from Toronto, police are investigating reports concerning and searching for a man seen by neighbors in the vicinity of the farmhouse Wednesday. This unidentified person was seen walking across a field from the Wellman home Wednesday afternoon, by Charles Dunham, a neighbor.

Chief Coroner Dr. J. J. Robertson of Belleville, yesterday ordered an immediate inquest and a coroner's jury composed of district farmers viewed the bodies and scene of the shootings. The inquest then was adjourned until next Wednesday at nearby Stirling.

12 Police In Search.

After searching about the farm today, 12 police officers left the scene in an effort to uncover more clues. Police placed tin cans and sheets over the footprits and sleighrunner tracks as snow fell over the district.

"It is almost beyond belief that anyone could commit a deed of this nature on such a kindly old couple," said Dr. A. L. Wellman, a son. "They had no enemies and were held in the highest possible regard by everyone in the district."

So mutilated were the bodies that authorities at first believed the murderer used an axe. Later, wadding from a shotgun shell was found in Mrs. Wellman's room. Lead pellets were found in the bloodstained pillow beneath her head.

Wellman's body was lying with a milking stool between his legs. The top of the skull was blown off and a piece of the skull was discovered 20 feet from the body. Police said it appeared Wellman had been dragged a few feet after death.

Judicature Act To Be Changed By Legislature

TORONTO, Feb. 2. — (CP) — Amendments to the Judicature Act, based chiefly on the recommendations of the Barlow report on the overhauling of Ontario's judicial procedures, will be introduced into the legislature by the government—possibly today.

Attorney General Conant made the announcement such a bill was planned when the House rose yesterday. It was not stated whether changes will be made in the grand jury system, the abolition of which has been advocated in some quarters.

No statement was forthcoming from the attorney-general in the provisions of the amendment, but it was understood several sections of the report submitted last year by Fred H. Barlow, master of the Supreme Court of Ontario, would be incorporated. Mr. Barlow had been appointed by the Attorney-General to inquire into the administration of law in the province with a view to more efficient procedure and economy.

When the main report was submitted in December, Mr. Conant said he was hopeful that many, if not all, of the recommendations would be adopted.

JUDICATURE

(Continued on Page 8 Column 1)

MORE ABOUT—

Kaiser Proposes

(Continued from Page 1)

"I haven't a very high opinion of the Red army," said Sir Walter, "but it must be remembered that their manpower is inexhaustible, whereas Finland is small."

He added that "very extensive help is under way in England for Finland, and I am sure it will arrive in time."

Sir Walter, president of the International Federation of Trades Unions, voiced his opinion as the delegation completed an 11-day tour of Finnish industrial centres and the front and prepared to depart by way of Stockholm for Copenhagen. The delegation will attend a conference of Scandinavian Labor representatives in Copenhagen tomorrow.

He characterized as "sheer nonsense" Russian reports that the Finnish government is oppressing labor.

MORE ABOUT—

Land Of Hunger

(Continued from Page 1)

mained thus penned for six weeks. At night the prisoners slept one on top of another."

Charging that "the bestiality of the German police and jailers passes all limits," the paper says that "in comparison the tortures of the famous Cheka (former Russian secret police) appear most humane."

Speaking of forced mass migrations, another paper says: "Recently a train carrying children expelled from the Poznan region was seen arriving at Sandomierz in Central Poland. When at a station a car was opened (it was a cattle car) 30 bodies were found of children who had died from the cold."

Such mass deportations, the paper states, "outdo in their systematic atrocity even the rapacious raids of the Tartars."

One of th Polish papers declares that at Gdynia, port on the Baltic Sea, priests are forced to wash the sidewalks on their hands and knees.

By the end of November, only 5,000 of Gdynia's original Polish population of 130,000 remained, it says, and whole streets were empty due to the mass deportations.

"The Jews, it declares, are "badly treated in particular," and at Warsaw, "since December 10 they have been obliged to wear yellow armbands under penalty of serious punishment. A kind of ghetto has been created, with barricaded streets."

MORE ABOUT—

New RAF Fighters

(Continued from Page 1)

conduct his war program as an opposition demand for a special economice co-ordinator in the war cabinet was voted down.

The House rejected, 185 to 90, a Labor motion for the addition of a minister to plan "the resources of the nation for successful prosecution of the war."

Mr. Chamberlain said he had "reached the conclusion that this is not time for a change of this sort."

Leaves Restored

Limited leaves for the British Expeditionary Force, cancelled January 14, have been resumed and the first group of soldiers will return from the front tomorrow, the War Office reported.

Twenty survivors from the 5,625-ton torpedoed Greek steamship Elent Stathatos reached the Irish shore yesterday and told of having to throw the bodies of 13 frozen comrades from the open boats in which the survivors spent four days in the icy Atlantic.

The crew escaped in two boats as their vessel went down last Sunday. The seamen said a German submarine fired the torpedo.

"A heavy sea was running and the weather was bitter cold," said Michael Ryan of County Limerick, Ireland, one of the survivors.

"Our hands and feet swelled up so much—we were tired of rowing—it was awful. It was a bad dream; we were always cold, we were always tired; we were always hungry.

"The worst of all came Wednesday. There were the dead in the boat—13 Greeks. They had frozen to death. We threw them overboard.

"Later the second boat capsized," Ryan continued. "We had the largest boat, and we got the men out of the water. Early today we saw the Irish coast, but we were so tired we couldn't row any more. It was terrible.

'A motorboat finally came out—and here I am."

MORE ABOUT—

Jap Member

(Continued from Page 1)

keeps its armed power in the background.' His hearers understood this to be a suggestion that the army be withdrawn from China before any attempt to make peace with the proposed Wang Ching-Wei regime.

Japanese military leaders in China are supporting establishment of such a regime under Wang, disaffected former Premier of China, but have declined to promise withdrawal of troops.

MORE ABOUT—

Action Livens Up

(Continued from Page 1)

In contrast with the situation on the Lorraine and Alsace fronts, where between the two fortified positions there is a vast terrain sown with small posts and traversed by patrols which alone make contact, the main bodies of troops on the Rhine are not only within machine gun range, but actually within hearing of each other's voices.

They are in addition relatively sheltered, inside solid fortifications.

MORE ABOUT—

Tank-Pushed

(Continued from Page 1)

debt to Rumania by wholsale shipments of munitions and other manufactures.

Rumania industry would discontinue manufactures duplicating Germany's and concentrate on products Germany could use.

Rumania would keep a steady stream of oil, wheat and timber moving to the Reich—as much as could be transported.

German technicians would be sent to Rumania to improve production and accelerate shipments.

Briefly, the reported plan virtually would freeze out Great Britain and France from Rumania and involve a written or implied German guarantee of Rumania's frontiers.

Rumania was said to fear a German thrust should she balk at Germany's determination to get needed supplies and to be nervous about the British-French guarantees of help because of her distance from them.

Thus she wants to follow a middle course with her entente partners.

The main argument of the Rumanian foreign minister, Grigore Gafencu, is that the situation of the other entente nations is analogous to Rumania's and greater safety for all lies in close collaboration and economic as well as political neutrality.

While Yugoslavia apparently is disposed to go along with such a policy, Greece and Turkey are farther from Germany and more closely tied with the Allies, would face difficulties in upsetting trade gains they have made with the Allies since the outbreak of war.

On the other hand, Turkey is regarded as the only entente member that might be willing to go to war for Rumania if she were attacked by Germany or Russia.

Bound by Britain and France by a mutual assistance pact, Turkey was described by her foreign minister, Sukru Saracoglu, on the eve of the conference, as in the same position as Italy: "Not neutral but merely a non-belligerent."

Gafencu arrived here this morning and joined Saracoglu, General John Metaxas, premier of Greece, and Foreign Minister Aleksander Cincar-Markovich of Yugoslavia for a brief conference before lunching with Prince Regent Paul.

Britain Cuts Exports.

LONDON, Feb. 2 — (CP) —Great Britain was reliably reported to-day to be planning to cut export of goods to Rumania as a weapon on her struggle with Germany for Rumanian oil.

Britain, it was said, is planning to permit export of goods Rumania needs only to the extent that Rumania sends oil to Britain.

At the same time it was reported British officials were more optimistic about early clarification and settlement of the uncertain Rumanian economic policy.

Economic discussions at the Balkan entente meeting opening at Belgrade to-day were expected to have a bearing on Rumania's attitude toward sharing her supplies with belligerent nations.

Fears that Germany is gaining the upper hand over Rumanian economic policy, especially regarding oil, has led Britain to slow exports of materials from here. Resumption is expected to be gradual, depending upon the future division of oil supplies among Germany and the Western Allies.

MORE ABOUT—

Stevens Backing

(Continued from Page 1)

tion was the measure of Canada's contribution to the war. He said in a statement: "Those who believe in the justice of our cause must believe in maximum contribution and must unite to defeat the Liberal government."

(Mr. Herridge said the New Democracy movement had not completed its plans for the coming campaign but an announcement in this connection would be made soon. He is a candidate in Kindersley, Sask.)

Mr. Stevens said he would run in Kamloops, where he was nominated last July, and did not think that it would be necessary for him to be renominated as a Nationalist Party candidate. He will speak throughout the western provinces, he said.

Russia has announced that 1,247 new industrial plants are to be established in the Moscow district this year.

The Stars Say . . .

By GENEVIEVE KEMBLE

For Saturday, February 3.

An exceedingly active and progressive day, with all business interests moving under high pressure, is read from the prevailing planetary influences. It is a time for bold initiative and enterprise in putting over major projects, particularly in new directions and on entirely new and original lines. The energies, both physical and mental, are under fresh stimuli for accomplishing big and novel ideas and plans, this with the assistance from those in power. But in all agreements and writings be cautious.

Those whose birthday it is are under splendid promise of a year of progress and achievement in new and original lines of endeavor, with the initiative and ingenuity under high tension. These creative and inventive urges will be recognized and supported substantially by influential persons who are able to promote large projects. In all contracts or agreements, however, be careful with signatures and alert to duplicity.

A child born on this day may be bold, audacious, and courageous. It may have great initiative and inventive genius, winning support of those in high places for promoting important enterprises.

SUFFERED FROM SKIN DISORDER

MISS G. EVANS writes: "For the past year or two I suffered from disfiguring blotches, blackheads and acne. I tried many preparations without any noticeable improvement. Then I began applying Zam-Buk. This treatment soon caused the eruptions and blemishes to disappear, and my complexion is clearer now than I can ever remember." The soothing herbal oils of Zam-Buk act quickly on skin eruptions to bring comforting, permanent relief. Order a tin of Zam-Buk from your druggist today.

How To Overcome Piles And Rectal Soreness

If you are annoyed with itching piles or rectal soreness, do not neglect the same or run the risk of an operation. Any itching, soreness or painful passage of stool, is nature's warning and proper treatment should be secured at once. For this purpose get from McDermid & Jury and Bond's Drug Stores or any druggist, a package of Hemroid and use as directed. This formula, which is used internally, quickly relieves the itching and soreness and aids in healing the sore, tender spots. Hemroid is highly recommended, is easy to use and it seems the height of folly for anyone to risk an operation when a simple remedy, which is so pleasant to use may be had at such a reasonable cost. —(Advt.)

Toronto Stock Exchange

Biggar and Crawford

MINING	High	Low.	2.45
Aldermac	31	—	—
Amm	4⅝-5		—
Aunor	250	245	248
Armfield	12½-13		—
Buffalo Ank	800-830		—
Beatty	111-114		—
Bidgood	14	—	—
Base Metals	24	—	—
Bankfield	21	—	—
Bralorne	11	10¾	10¾
Bobjo	8-8½		—
Brown Oil	17	—	—
Chesterville	90	—	—
Calgary-E	210	—	—
Coniarfum	185	—	—
Central Pat	246	—	—
Coast Cop	165	—	—
Can Malartic	77	75	77
Chromium	55	—	—
Castle	68-70		—
Davies	26-30		—
Dome	27½	27	27¼
Eldorado	100-103		—
East Mal	385	380	380
Falconbridge	410-420		—
Francoeur	48-50		—
God's Lake	55½-57		—
Gunnar	55-57		—
Goldale	17	—	—
Gillies	6¾-7		—
Home Oil	285	282	282
Hard Rock	124	123	124
Harker	6-6¾		—
Hudson Bay	30½	—	—
Hollinger	14¾-15		—
Howey	38½-39		—
Jacola	4½-5		—
Jellicoe	16½	—	—
Kirkland Lk	138	136	138
Kirkland Hud	21-30		—
Ker-A	243	240	243
Little L Lac	300	295	300
Leitch	80	—	—
Lakeshore	28	27¾	28
Lapa	16½-17		—
Noranda	75	73½	73
Moneta	85	83	83
Madsen	46	45½	46
McIntyre	55	—	—
Macassa	470	465	465
MacLeod	217	213	217
Mining Corp.	115-120		—
McKenzie	139-142		—
McWatters	50	—	—
Naybob	30	29	29
O'Brien	152-155		—
Oro Plata	52	51	52
Okalta	114	113	113
Omega	27	25½	25½
Paymaster	45	44	44½
Preston	217	215	215
Pickel Crow	395	390	390
Perron	202	200	202
Pioneer	210-215		—
Powell	133	—	—
Pend Oreille	177	175	175
Premier	135	—	—
Pamour	205	203	205
Reno	38-42		—
Sand River	11	—	—
Sherritt	99	96	96
Siscoe	80	75	80
San-Antonio	242	240	240
Sudbury Basin	190-195		—
Sullivan	90	—	—
Sylvanite	335	—	—
Sladen	44	—	—
Toburn	170-175		—
Teck Hughes	400	396	400

	High.	Low.	2.45
Uchi	85-89		—
Ventures	410	—	—
Waite Amulet	575	—	—
Wright H.	795	790	795
INDUSTRIAL			
Abitibi	175-185		—
Abitibi Pfd	16¾	16	16⅝
Algoma Steel	14⅞S	—	—
Beauharnois Power	5¾	—	—
B A Oil	23¼	23	23
B C Power A	27¾	—	—
Building Prods	16¾	16¾	16¾
Brazilian Traction	8⅞	—	—
Bell Telephone	168	—	—
Burlington Steel	13	—	—
Canada Cement	7-7¼		—
Canada Cem Pfd	96-97		—
Canada Packers	104-104¼		—
Canada Vinegars	14⅝B	—	—
Can Car & Fdry	13⅛	—	—
C Car & Fdry Pfd	24	—	—
Can Canners	10⅛-10⅝		—
Can Canners A	20-21		—
Can Canners B	13¼	—	—
Canada Bud	4½-5		—
Can Dredge & Dk	22-25		—
Can Oil	17-21		—
Can Pacific	6¼	6	6
Can Ind Alc A	2⅞-3¼		—
Con Paper	7⅛	6⅞	7
Con Min & Smelt	46	—	—
Cockshutt Plow	8	—	—
Consumers Gas	173-177		—
Dist Seagrams	23⅝	23⅝	—
Dom Fdys & Steel	33⅞	33½	33½
Dom Bridge	37½S	—	—
Dom Steel B	14⅜	14¼	14¼
Dom Stores	5-5⅜	—	—
Dom Tar & Chem	7S	—	—
Fanny Farmer C	26⅝	—	—
Fleet Aircraft	9⅝	9¼	9¼
Ford of Canada A	19⅝	19½	19½
Dom Woollens	185	—	—
Dom Woollens Pfd	6¼-7		—
Gat Power	16	—	—
Gen Steel Wares	10⅜	9⅜	10⅜
Goodyear Tire	86	—	—
Gyp Lime & A	4¾	—	—
Harding Carpets	4¼-4¼		—
Ham Bridge	6¼-6⅝		—
Hir Walkers	41⅜-42		—
Hir Walkers Prfd	20¼	—	—
Imperial Oil	14⅜	14⅜	14⅜
Imp Tobacco	15⅜	—	—
Inter Petroleum	22½	22	22¼
Int U 'A'	8⅜B		—
Int U 'B'	40-50		—
Laura Secord	12⅞	12¾	12¾
Loblaw 'A'	28	—	—
Loblaw 'B'	26½	26⅜	26⅛
Maple Leaf	5	—	—
Maple Leaf Prfd	7-8¾		—
Massey-Harris	5⅜	5⅛	5⅛
Mas-Har Prfd	55	54	55
Mont L H & Pwr	31⅝	—	—
Moore Corp	44¾-44⅞		—
Nat Steel Car	65⅜-67½		—
Nickel	43½	43	43
Page Hersey	108½	—	—
Photo Engr	24	—	—
Power Corp	10½	—	—
Royalite Oil	34	—	—
Std Paving	115-160		—
Steel of Can	80½	—	—
Silverwoods' Prfd	7	6¾	6¾
Union Gas	16¼	—	—
United Steel	5½	—	—
Westons	12⅛	—	—
Wineries	4⅛-4½		—

New York Stock Exchange

Biggar & Crawford

	High.	Low.	2.45
Anaconda Cop.	27⅞	26⅛	27¼
Bethlehem Steel	73⅜	73½	73⅜
Col. Gas	6¼	6⅛	6⅛
Elec. Bond & S.	7	—	—
Gen. Electric	38⅜	38¼	38¼
General Motors	53	52½	—
Goodyear	22½	—	—
In. P. & Pap. Pfd.	55⅝	54½	55½
Kennecott	35⅛	—	—

	High.	Low.	2.45
N. Y. Central	16⅛	15⅞	16⅛
North American	21⅛	—	—
Penns. Railway	21⅝	—	—
Radio Corp.	6⅝	—	—
Republic Steel	19⅝	19¼	19¼
Std. Oil of N.J.	43⅛	—	—
Aircraft	48⅝	—	—
U. S. Steel	67⅜	66¾	66⅞
Westinghouse	109	108¼	108¼

Grain Exchanges

Biggar & Crawford

Chicago Wheat:	July	Sept.	May
High	94⅝	93⅜	97⅛
Low	93⅛	93	96⅛
Close	94⅝	93¾	97⅛
Winnipeg Wheat:	**July.**	**Oct.**	**May**
High	85⅛	86⅛	84½
Low	84⅜	85⅜	84¼
Close	85⅛	86⅛	84½

Winnipeg Barley:	May	July.
High	52⅝	50⅛
Low	52¼	50⅛
Close	52⅝	51⅛
Winnipeg Oats	**May.**	**July. Oct.**
High	40¾	38½ 34½
Low	40¼	38½ 34⅛
Close	40¾	38½ 34¼

LIVERPOOL —Closed.

Last Minute News Flashes

BELFAST, Northern Ireland. — Northern Ireland fell into line today with the rest of the United Kingdom by postponing local government elections for the duration of the war.

OTTAWA — Brigadier H. D. G. Crerar, general staff Canadian headquarters in England, has been granted the acting rank of Major-general while holding his present appointment, defence minister Norman Rogers announced today.

TORONTO—John Ewasuk, 32, Toronto, convicted Monday of manslaughter in connection with the death of a city fireman, was sentenced by Mr. Justice W. D. Roach today to two years less a day in Ontario Reformatory. The charge followed a brawl in an alleged bootlegging establishment last Dec. 3. Ewasuk and Cornelius Cooney became involved in a fight and Cooney died several hours later in hospital.

War Bulletins

Received By Examiner Over Canadian Press Leased Wire

PARIS—(CP-Havas).—The army high command's morning communique today said "Nothing to report."

BERLIN — (AP). — The German high command's communique today said: "No special events."

LONDON—(CP). — The British Lifeboat service was credited today with saving 1,273 lives in the first five months of the war—more than in the last two years of peacetime.

BERNE—(CP-Havas). — Violent explosions apparently in the German province of Baden a few miles from the Swiss frontier, were heard today and were believed to have occurred in munitions dumps.

A fire followed the blasts. Rocket lights sent up later were believed to have been used to summon firemen.

PARIS—(AP).—The French Ministry of Blockade in a communique today supported Great Britain's contention that the Allies are within their rights in examining United States and other neutral mails in their search for contraband destined for Germany.

The communique said the Allied contraband controls had seized millions of dollars in currency, jewels and good which it asserted Nazi agents and sympathizers had dispatched to German destinations.

Nab 7 as Spies.

BOMBAY—(CP). — Seven Europeans, including three women, two of them German, were arrested by Bombay police today on charges of unlawful communication with Germany. This followed seizure of a packet of letters aboard the Italian liner Victoria by police and customs officials.

LONDON—(CP Cable). —Twenty members of the First-Aid Nursing Yeomanry, including Lillian Krans of Calgary, left London yesterday on the 1st stage of a journey to Finland.. With them were eight white ambulances, some of them donated by the Canadian Red Cross.

The unit is under the command of Mary Runciman, a relative of the statesman, Viscount Runciman.

VANCOUVER — (CP). — Two cheques totalling $484, have been sent by Vancouver Japanese to Mayor Lyle Telford for remittance to Ottawa to assist in Canada's war effort. One cheque was from the employees of a Vancouver lumber company and the other from a Japanese lodging-house association.

LONDON — (CP). — The Princess Royal has knitted three blue pullovers and sent them to the Navy League with the request that they be given to ratings in the Navy. Sailors who receive the gifts will be asked to send an acknowledgment direct to the Princess Royal.

LONDON — (CP). — Forty-six Great War pensioners have voluntarily surrendered their pensions totalling £1,773 a year as a contribution to the nation's war effort. Britain has spent £38,000,000 on Great War pensions last year, the number of pensioners having fallen to 850,000.

Stop Scratching Relieve Itch Fast or Money Back

For quick relief from itching of eczema, pimples, athlete's foot, scales, scabies, rashes and other externally caused skin troubles, use world-famous, cooling, antiseptic, liquid D. D. D. Prescription. Greaseless stainless. Soothes irritation and quickly stops itching. 35c trial bottle proves it, or money back. Ask your druggist today for D. D. D. PRESCRIPTION

Because I believe that winning the war is Canada's biggest job I ask your support, on behalf of your country, for a National Government

Having failed to solve Canada's peacetime problems is it surprising that Canadians doubt King leadership for the unknown future and the dangerous days ahead?

Having neglected to prepare for the storm is it any wonder that the King government's war effort is so futile? It is my firm belief that the King way is not Canada's way and that Canadians will demand a change on March 26.

On that day a fateful decision awaits you. Then, you may decide for a Manion administration of vigour and action or for a King administration of "let's wait and see." You may choose the aggressive policy of Dr. Manion or the half-hearted policy of Mr. King.

You may vote for a national government determined to carry out your will to win the war or you may vote for a patronage government dictated to by sectional interests rather than a desire to defeat the enemy. I stand squarely behind Hon. Dr. Manion in his fight for a national government that will intelligently and actively prosecute the war. That is Canada's biggest job and I ask the support of the electors of West Peterborough in electing me as a member of the Manion National Government.

GORDON K. FRASER

The Examiner

The Peterborough Examiner, published each evening by Peterborough Examiner, Limited. Office Hunter and Water Streets, Peterborough, Ont.
Subscription Rates: 15c per week in City of Peterborough delivered by carrier; $6.00 per year by mail to outside points.
Members Canadian Press; Audit Bureau of Circulation; Canadian Daily Newspaper Association; Empire Press Union; Ontario Provincial Dailies Association.
W. RUPERT DAVIES, President; H. L. GARNER, General Manager; A. R. KENNEDY, Managing Editor.

TELEPHONE 4641.
Private Branch Exchange to All Departments.

FRIDAY, FEBRUARY 2, 1940

No Copper For Russia

British Columbia copper is being shipped to Russia in quantities which are described as large, and apparently the business has been going on for some time.

It is explained this way: The manager of the Britannia Mining and Smelting Co. said his mine produced no refined copper, but shipped concentrates to Tacoma, Wash., and such concentrates are sold outright before the smelting is done. The Britannia Co. does not know where the refined copper is sold, nor has it any control over such sales.

In the ordinary course of events that would be all right. It would be much the same as Canadian wheat sold to U.S. milling companies. We would have no control of the ultimate destination of the flour, and when we sell beef cattle in United States we do not require an explanation of what is done with them after the sale has been completed and the money paid over.

But these are not ordinary times in which we are living. They are far from it. Anything which is much in need for war purposes is under scrutiny. Ships on the high seas are being sent to the bottom because they carry war supplies.

We do not want Canadian copper to reach Russia because we have no faith in Moscow. We would be ready to believe that if Moscow received refined copper the origin of which was in Canadian mines it would be re-sold to Germany. It might even be used against Finland.

In order to sell copper concentrates to the refinery in Tacoma, it would be necessary for the mining company in British Columbia to secure an export license. In this case that export license could be refused and that should end the possibility of copper going to Russia.

Admittedly Canada cannot control or even seriously affect the copper market, for such deposits are widely distributed the world over, but Canadian people desire a clean record above all else.

We can argue the question as long as desired and the track will lead back to the same place—we do not want our copper to reach Russia at all.

Just Leave It Alone

According to a despatch sent from London to the Globe and Mail by Mollie McGee there are a good many interpretations being placed on the fact that there is going to be an election held in Canada. And Mollie is apparently somewhat disturbed and thinks there ought to be something done about it. She suggests it might be well to give assurance to the French that we are up to no particular mischief in this country.

In Germany the news of the Canadian election is being fed to the people for home consumption. It has been made to appear that British interference with affairs in Canada has forced the issue; also that Britain is not satisfied with the extent of the war effort in Canada, and again it was related there was so much division of opinion in Canada about going on with the war that it was necessary to take a vote.

So the suggestion is that we should go in for counter-broadcasts to set the matter right. And our belief is that we had much better leave the matter alone and get along with our election and our war effort and our day's business according to our usual custom.

We admit readily enough that the Germans are clever with their propaganda; we know too that people there are so controlled that they would listen to nothing coming from this country even if it was spoken in their own tongue. They would not dare listen. That is why British flyers spent so much time and made so many trips dropping leaflets on German territory.

We have seen examples in the past. There have been several statements made by Canadians regarding the war situation, and some of them by responsible individuals who had a recent knowledge of conditions in Germany. By the time these came into the hands of the German propaganda department they were mutilated and twisted and so yanked out of their original shape and context that they had been stripped of their original meaning and made into sausage for the Germans.

We do not believe the Canadian people are much given to broadcasting or stating their loyalty. They look upon that as something which is distasteful, because loyalty with them is a deep and abiding thing which is not to be made assertive by parade.

We are going out to vote on March 26, and meantime we are going ahead with the war business and with the duties of the day. In the time in between the Germans can make what they wish out of the situation, and certainly we have no desire to hand them statements which they will promptly put through their sausage machine and grind them out as German fodder.

Late In Starting

Hon. Dr. Manion has sent out word that he desires Conservative party conventions to be "open" with the idea of making them what he terms National. Already there have been 91 Conservative candidates named in various ridings, and newspapers of the country carry many announcements of coming conventions. We notice in Toronto two such meetings are billed for Saturday and four for the coming Monday. In most of the ridings where nominations have been made the candidate has been in readiness for weeks or months and he was nominated as a Conservative in a Conservative convention. Just how all that can be changed with an election but a few weeks away is difficult to understand.

There is much said about there beipg a National Government in Britain, and that is regarded as something we should follow in this country. The plain fact is that the Government of Britain is in the hands of the Conservatives, because out of a membership of 615 there are 387 Conservatives, and they entered the election as Conservatives and ran as such in support of the National Government.

The name National Government does not carry the significance which is readily attached to it. When we elect a government in this country we have a National Government because it is representative of the manner in which a majority of the voters have registered their verdict all over the nation. Calling it by any other name would not change its ability or its outlook.

Crime At Its Worst

Mr. and Mrs. Arnold Wellman, who lived about eight miles south of Marmora, were murdered, and that is an ugly word to be written into the last chapter of their lives. They had planned a celebration of their 55th wedding anniversary on Sunday, and a family reunion was to have brought parents and children together again.

Instead of parents being again joined with children who had gone out worthily into the world to take honorable positions, police and detectives work around the home where the wife and mother met her fate, and they trace through the barn where husband and father fell.

Crime of that degree is something which sinks below the level of the mind to understand. Neither Mr. nor Mrs. Wellman were of the age or type where resistance could have been offered. If resistance there were it would have been feeble and of short duration, for at 75 and 77 years such powers are diminished.

The community cannot rest until the owner of the hand which pulled the trigger has been located. Police are willing at any time to put all their effort and talent into any case, but in this one it seems as though something in the nature of a special and almost sacred assignment had been placed at their disposal.

Anxious To Help

James Curran of the Sault Ste. Marie Star has gone whacky about wolves again. It must have been 16 years ago when he first put up either a prize or an offer of $100 to prove that a wolf would not eat a human being. There was some sort of a catch in it and it runs in our mind that the individual who had been devoured had to go and claim the $100. In that way through depression and good times there was always that $100 under a plank in the office flooring.

When the Spring comes there is going to be a new book about "Wolves and Men" and James Curran is going to see to the business of getting it out. Getting himself armed with material one concludes that Br'er Jim is taking no chances. He printed a form in his paper asking readers in Algoma to send in particulars about the wolves. How long a wolf should be; how high; how ferocious, and how much of a bite he can take at one helping.

Our own suspicion is that wolves are about as scarce in Algoma as they are in Peterborough county. When they sing at nights out in the open one wolf can sound like a whole lot of wolves. We doubt whether there will be much crowding of the mail bags when people start to send in their knowledge of wolves in Algoma.

The Examiner has a couple of pictures which might help Jim Curran. One of them shows a man with a gun and a boy with an axe, and a wolf, but that wolf was dead and propped up. The other shows Charlie Kingan trying to get a wolf to eat out of his hat, but here again we have the suspicion that the wolf is either stuffed or frozen. But they are good pictures and they'd be entertaining for the people in Algoma who have never seen a wolf.

City And Village

Richard Gilpin, 86 years of age, was struck by a street car while crossing a street in Toronto, and from the injuries received he died a couple of days later. Whether Mr. Gilpin could move quickly we do not know, but we read that in summer time he was fond of attending baseball games.

Perhaps a man of 86 who has become accustomed to it would just as leave remain in a crowded city as elsewhere, but even so there is something wrong about a man who lived for 86 years becoming a victim of a street car. It is hard to reconcile with things as they ought to be.

We can think of several places where people of that age would be safer and more comfortable. In one village there is a harness shop where the local philosophers chat in the winter season. They range themselves about the stove in the place, and they debate and argue in comfort. None of them has far to travel when it comes time to go home for dinner, and the path back again is no longer.

In another village there are a couple of old automobile seats out in front of the implement shop and there in the shade on a summer day the senior members of the community sit and visit and make comment about the good old days. They do not get injured in the coming nor are they in danger when they depart. So it is when we learn of a man of 86 being struck by a street car in a large city we think of the way they do things in some of the villages—and conclude that it's pretty good.

NOTE AND COMMENT

At the moment there are 19,000,000 million men under arms in Europe.

United States plans to build 77 additional warships. It might be cheaper to take a hand now to make certain that so much armament would not be necessary in the future.

Government of Chile purchased war planes from Italy and now claims they are not safe for use. Italy's attitude toward the protest is said to be rather Chile.

An association in the States is looking for a better word than mother-in-law. Without bothering to go deeply into the subject it can be freely admitted that the existing word is a formidable thing and a trifle frigid.

Youth arrested in Toronto asked to be liberated because he sang in a choir and did not want to miss the morning service. Probably he was singing the right notes at the right time, but the words and general idea failed to sink in.

In New York Moe Auswaks was sentenced to from 30 to 60 years for robbery, after which he was married before starting to serve his term. For quite some time the wife will at least know where her husband is spending his evenings.

Three years ago street railway workers in London, Ont., were granted an increase in pay of 10 cents per hour, but so far the amount they have received has been only 2 cents per hour greater. It works out plain enough—the 8 cents they didn't get plus the 2 cents they did get equals the 10 cents they were supposed to have received.

Charles Tye, chief of police in Ridgetown, used his revolver to shoot a badly injured dog, and that was the first shot fired in 20 years. Otherwise the chief said he used his revolver now and then to scratch his back. If firearms generally were used for no more dangerous purpose this might be rather a happy world.

REASON

(By A.H.R.)

¶ Because he'd lived there eighty years, the folk broke forth in thundering cheers, in honor to their guest; the village hall was fixed up gay, as cheerful as the month of May, with banners on the wall.

¶ The oldest resident was there, they'd decked for him a special chair, the leading man in town; he spoke his thanks in humble way, they listened to each word he'd say, they cheered when he sat down.

¶ There's other folk of eighty years, who never listen to the cheers, I asked just how it was; why did they gather in the place, to praise him plainly to his face, I'd like to know the cause.

¶ When he grew up to be a man, they said he seemed to have a plan, he knew what he would do; he figured as he got along, and business things grew fairly strong, he'd help some others too.

¶ They say the cash he gave away, would fix up many a rainy day, he never longed for wealth; when folk were sick or out of luck, he'd never see such people stuck, kept little for himself.

¶ He never crowded other men, but rather gave a lift to them, and helped them all he could; no wonder that they raised their cheers, to celebrate his eighty years—'twas easily understood.

Hitler Record Of Peace Talk Is Amazing

AT THIS TIME students of world affairs might well review for themselves some of the highlights of Hitler's speeches, some of the happenings which have given the lie to his words and convicted him of the most callous hypocrisy. Let us place these items in the Hitler record under certain headings so that one may look at them in sequence.

PEACE—"Weighing the sacrifices of the last war, we want to be true friends of a peace which will heal the wounds from which all have suffered."—Potsdam, March 21, 1933.

"Germany, France and Poland will continue to exist. Germany wants nothing she is not willing to give to others. Germany will tread no other path than that laid down by the treaties. The German people have no thought of invading any country..."—Berlin, May 17, 1933.

"We have but one wish—that is the coming year we may be able to make our contribution to this general pacification of th. world...."—Berchtesgaden, January, 1, 1939.

"Only the war-mongers think there will be a war. I think there will be a long period of peace."—Berlin, January 30, 1939.

"We have given Central Europe a great fortune—namely, peace, which is protected by the German might."—Wilhelmshaven, April 1, 1939.

THE RIGHTS OF OTHERS—"The National-Socialist racial idea and the science underlying it, do not lead to scorn or contempt of other nations, but rather to the natural respect for the life and character of other people....After the Saar question has been settled, Germany is ready to accept not only the letter but the spirit of the Locarno Pact."—Berlin, January 13, 1934.

"We do not wish to oppress or subjugate other people."—Gera, June 17, 1934.

"Germany neither intends nor wishes to interfere in the internal affairs of Austria, to annex Austria, or to conclude an Anschluss."—Berlin, May 21, 1935.

"Germany is the bulwark of the west against Bolshevism and in combating it, will meet terror with terror and violence with violence." —Berlin, November 29, 1935.

EUROPEAN CULTURE — "I shall demand from history confirmation of the fact that in no moment of my work for the German nation have I forgotten the obligation incumbent on me and on us all for the maintenance of European culture and civilization."—Berlin, March 7, 1936.

"I want to leave a monument in the hearts of my people. A 30-centimetre shell costs two thousand marks. If I have another thousand marks I could build a workman's house."—Karlsruhe, March 12, 1936.

"I have always been guided by the principle that German freedom has nothing to do with injury to others. It is one of the most elemenary principles that nations should allow each other to live within their own terroritories as they wish to live."—Breslau, March 22, 1936.

"What we have in mind is a legal order of European States with equal rights."—Cologne, March 28, 1936.

"The lie goes forth again that Germany, tomorrow or the day after, will fall upon Austria or Czecho-Slovakia. I ask myself always, who can these elements be who will have no peace, who incite continually, who must so distrust and want no understanding?"—Berlin, May 1, 1936.

THE BOLSHEVIST DANGER—"We look upon Bolshevism as an intolerable danger to the world. We shall try to keep this danger away from the German people. We shall avoid all contacts with the bearers of these poisonous bacilli. Any treaty links between Germany and present-day Russia would be without any value whatsoever." — Berlin, January 30, 1937.

"Germany is a guarantor of peace because she warns all those who from Moscow endeavor to set the world in flames."—Nuremberg, September 10, 1937.

"Nothing binds us closer to National-Socialism than the mere realization that we are in the midst of a world which is kept in a state of decomposition and spiritual uproar by Jewish Bolshevists in Moscow."—Nuremberg, September 13, 1937.

"Shall I remind you of the Bolshevist revolution which slaughtered millions upon millions of people, but whose blood-stained murderers still occupy high places? .... With one single country alone we have detested to enter into relationships. That state is Soviet Russia."—Berlin, February 20, 1938.

POLAND—"Germany and Poland are two nations, and these nations will live, and neither of them will be able to do away with the other. I recognized all this, and we must all recognize that a people of 33,000,000 will always strive for an outlet to the sea....We have assured all our immediate neighbors of the integrity of their territory as far as Germany is concerned. This is no hollow phrase....It is our sacred will.... The Sudetenland is the last territorial claim which I have to make in Europe....I have assured Mr. Chamberlain and I emphasize it now, that when this problem is solved Germany has no more territorial problems in Europe."—Berlin, September 26, 1938.

FOOLISH STATEMENT

(Brantford Expositor)

General J. B. M. Hertzog's assertion that South Africa is at war only because Great Britain is at war may be the part of small politics, but it is not the part of great statesmanship, or even of ordinary common sense.

MUDDLED?

"I could have sworn I saw you smoking."

"Really, sir! The last officer from the mess swore he could see a pink elephant."

—Humorist.

• 65 Varieties On One Apple Tree

(By M. L. Perry in Family Herald)

FOR ABOUT forty years, an apple tree of no known variety, grew and bore fruit, as did other apple trees on the sunny slope of a farm which overlooked the beautiful Saint John River.

Then, one day, nearly sixteen years ago, half of this farm which was located about seven miles above Fredericton on the road to Woodstock, was sold to the Soldiers Settlement Board, and from them Major F. A. Good, then on the staff of the Provincial Normal School of New Brunswick, bought it.

Nature study and agriculture were Major Good's subjects, and though he taught at the Normal School for 25 years, not retiring until 1937, he had a splendid opportunity to carry out practical experiments and put his ideas to the test.

When the original farm was divided, only a small part of the orchard fell on Major Good's side of the line, but these few neglected trees gave him the chance to experiment in apple grafting, which soon became a hobby dear to his heart.

Now these trees, some of them having grown up in a hit or miss fashion in margins of the field among other trees, such as evergreens, alders, etc., had one thing in common, and that was sour apples. Major Good set himself the task of securing fruit of better flavor by grafting scions or twigs of desired apples on these trees. One tree he selected from among its fellows for special experimentation, and this tree later became world famous.

Perhaps it was the size and sturdiness of the tree which caused it to be singled out to nourish the many grafts which were to be placed on it. At any rate, the first year, seventeen different scions grafted on this tree, and each year other scions were added until in seven years time, there were 65 varieties grafted on it from which three years later, fifty different kinds of apples were gathered.

Seeing this tree with its many varieties of apples, one might well wonder what kind of an apple tree it was in the beginning. As nearly as can be told, it is of no known variety having developed naturally from an apple seed in the hit or miss fashion mentioned above. The appearance of its trunk at ground level would indicate that it had had quite a hard time getting its growth, as it appears to have five trunks rather than one. This looks as though when a very young seedling it had been cut off at various times, and each time staged a 'come back,' the five resulting shoots developing into the sturdy tree we are so interested in.

We who do not understand this procedure might very well imagine that when a graft is made, and the union of the 'stock' with the 'scion' has matured, that the resulting fruit would have the characteristics of both the 'stock' and the 'scion,' but I found to my surprise that this is not the case. Instead, the stock plays host, and nourishes the young twig, and the fruit borne is of the variety of apple which would have developed had the twig remained on its parent tree.

There are now 142 different grafts on this tree, three of which are pears. Each graft flourished the first season, but from time to time some of the grafts have been killed due to extreme climatic conditions. Whenever this happens Major Good takes great care to replace the damaged graft with a new one of the same variety.

• Rumania Is In A Tight Corner

THE Rumanian problem appears to become more critical day by day. Nazi pressure increases in its demand for oil and other supplies, while Allied counter-pressure is being exerted to defeat the German quest for raw material. That is the dilemma of Rumania.

King Carol put all foreign oil interests under Government control, and it would seem that this has been done through fear of invasion.

The Allies, with a major interest in the oil fields, are threatening economic pressure, or the power to buy and to pay for Rumanian goods. The Allies have a powerful weapon here, under normal conditions, as the Nazis can only barter, and not pay.

King Carol, says the Mail and Globe, is forced to consider three things at the moment: first, the loss of foreign exchange which Allied trade supplies; secondly, fear of invasion if Berlin's demands are not met; and, lastly, submission to German threats, with possible occupation of Rumanian territory. There are other problems to ponder over, but they do not constitute an immediate danger: the invasion of Bessarabia by the Soviet, and Hungarian and Bulgarian relations over Transylvania and the Dobrudja, respectively.

Meanwhile France and Great Britain are pledged to aid Rumania against aggression; while, as a partner of the Balkan Entente, Bucharest can invoke the aid of Turkey, Greece and Yugoslavia. Turkey is not pledged against Russia.

In these circumstances it would seem that, subject to the absence of disagreement at the meeting of the countries of the Balkan Entente on Feb. 2, Rumania will be in a position to call powerful forces to its aid, if Nazi pressure can be staved off long enough to allow such aid to be effective. Speed will be an important factor in this contingency. Allied forces in the Near East are considerable, and the Dardanelles is open to British convoys and warships. Should Allied troops enter Rumania from the Black Sea, the disposition of their forces would depend largely on the quality of Rumanian resistance. The oil fields are in the southeast and east of the Carpathians, and it is probable that the Allies would make the most of this advantage and cut off the vital objective of the invader with part of their forces, while going northwest to the aid of Rumania with the remainder. The iron, coal and grain area is on the southwest, near the Yugoslav frontier. The efficiency of Balkan aid is problematical, but Yugoslavia is strategically placed. In the event of Russian penetration into Bessarabia in the northeast, unforeseen complications might arise, but the problem here is less predictable than in the case of the Nazi invasion which is probable should its economic plight become desperate. Much depends, therefore, on the attitude of Bucharest to the demands of the Nazis on one hand and of the Allies on the other. The unhappy plight of Rumania cannot be exaggerated, as complications are bound to result in any case.

As German promises are worthless, and as barbarism and ruthless suppression are the preordained practice of the Nazi faith, it seems unlikely that Rumania will imperil her population and allow the peaceful penetration of her country by the despoilers of Poland and Czecho-Slovakia. Reliance on the assistance of the Allies and of the Balkan Entente should encourage Bucharest to stand up to the threats of the Nazis and to defend its sovereignty against the invader.

CURIOUS CUSTOM

PVLIC [illegible] are ovt for the pvlic, not jvst for the limited nvmber of vnvsval persons who are not confvsed by the cvstom of svbstitvting the letter V for the rovnd-based letter in the inscriptions scvlptvred above the entrances.

Most of vs, if we wovld bvt admit the trvth, are pvzzled, at ovr first casval glance, to vnderstand them. We mvst scrvtinize them carefvlly to be svre whether a strvtvre is a mvsevm or whether we have vnwittingly started throvgh the door of a cvstoms hovse.

Perhaps it's easier to cvt the straight lines of a V than to carve the cvrves of the less-cvltvred letter, bvt we covld endvre it if, on fvtvre constrvction of chvrches, vnivrsity stadivms, covrt hovses and other pvblic bvildings, the Vnited States avthorities and those of States, covnties, and mvnicipalities wovld retvrn to the vse of the letter pronovnced "vov."—Des Moines Register.

WHEN IT'S COLD

YES, the weather is THE THING in January. Down in the editorial sanctum of the editor of The Fergus News-Record, for instance, the weather, so he says, is slowing him up somewhat:

The weather is a handicap to writers. The first day or two of subzero weather didn't make much impression. They came as a sort of novelty. But when it stretches out to a week, the weather not only becomes monotonous, it is trying as well. The important thing is to keep warm, no matter how much coal is burned. And one begins to understand the reason why the Russians made such a mess in the far north of Finland. The Finns were prepared for 50 below zero when it came; the Russians were not. And no man can think of fighting when exposed, day after day, to such temperatures, with insufficient clothing. And back here in Fergus, we find our speed slowing down considerably this Saturday morning.

"WAY BACK WHEN"

(Stratford Beacon-Herald)

We suppose there are still among us people who can remember when the Balkans were Europe's only problem children.

Hard To Believe How Time Flies

FEBRUARY 2

1910 Fire, Water and Light Committee decides to add two men to the fire department but postpones the purchase of a chemical engine.

T. F. Matthews is elected president of the Peterborough branch of the Children's Aid Society. A bigger grant from the county will be sought.

Annual meeting of the Peterborough Poultry Association is held. J. T. C. Lang is president of the organization.

A modern telephone system has been installed in the Hotel National on Charlotte street.

West Ends defeat Keene 8 to 6 and Strathconas win from T.A.S. 9 to 3, scoring three goals in the last 15 minutes.

1920 Water is very scarce in this district and many farmers are drawing a supply from the Otonabee River.

City council resigns the resolution calling for an elective police commission.

A bylaw is passed by council authorizing the borrowing of $33,000 for the purchase of Riverside Park properties.

Fire Chief George Grange reports fire loss last year was $35,977.85, the lowest in five years.

E. F. Mason has been appointed as a member of the Peterborough Board of Health.

1930 Heavy fall of snow blankets city and district. Roads are very heavy.

Thomas E. Lannin, native of Peterborough and president of a Rochester bank dies in Palm Beach, Fla.

Albert Rundle is recipient of a presentation from C.N.R. employees before leaving for Lindsay.

Reports show January building here much in advance over the total a year ago.

Howie Macdonald scores winning basket as Peterborough collegiate basketball team defeats Lindsay 20 to 19.

IN WAR TIME

1915 Street car service is crippled as bad snowstorm rages here all day.

Pte. Herbert Boyd Symonds, son of Rev. Dr. Symonds, formerly of St. Luke's is reported seriously ill in England.

Harold Farr who has enlisted with the 8th C.M.R. is presented with a wrist watch by choir of All Saints' Church.

Another salary cut is rumored in municipal circles. Council is considering the matter.

The Neill-Sheppard curling trophy remains here as Peterborough curlers defeat Orillia.

A Bible Message For Today . . . .

And when the hour was come, he sat down, and the twelve apostles with him. And he said unto them, With desire I have desired to eat this passover with you before I suffer: for I say unto you, I will not eat any more thereof, until it be fulfilled in the kingdom of God.

And he took the cup, and gave thanks, and said, Take this, and divide it among yourselves: for I say unto you, I will not drink of the fruit of the vine, until the kingdom of God shall come.

And he took bread, and gave thanks, and brake it, and gave unto them, saying, This is my body which is given for you: this do in remembrance of me. Likewise also the cup after supper, saying, This cup is the new testament in my blood, which is shed for you.—Luke xxii, 14-20.

THE U. S. WAY

WHEN Charles M. Schwab was presented with the Bessemer Medal by the British Iron and Steel Institute in 1928 it was a most solemn occasion. The toastmaster prefaced all his announcements—"dinner is served," "let us say grace," etc.—with the words: "Mr. President, Your Excellencies, My Noble Lords and Gentlemen," and used the same form when introducing the speakers after dinner. Mr. Schwab, when called upon said, even more solemnly than the toastmaster:

"Mr. President, Your Excellencies, My Noble Lords and Gentlemen." Then, after thoroughly mopping his brow, he added: "Thank God that's over. You see, at home I would start like this: 'Well boys.'"

The British solemnity dissolved in cheers.—Wall Street Journal.

THE SIMPLEST WAY

In order to keep pin-ball games out of Ottawa, the police commission of that city will cancel the license of any licensed place which installs them. This is much better than the action taken in some other places where such machines have been permitted on payment of a fee to the municipality.—Toronto Star.

IMPORTANT

YOUR WAR BONDS . . .

should be kept in a safe place. We offer you the safety of a Safety Deposit Box in our vault, which may be used as well for any important papers or small articles of value. The rent for such a box is small.

BANK OF MONTREAL

The Examiner

The Peterborough Examiner, published each evening by Peterborough Examiner, Limited. Office Hunter and Water Streets, Peterborough, Ont. Subscription Rates: 15c per week in City of Peterborough delivered by carrier; $6.00 per year by mail to outside points.
Members Canadian Press; Audit Bureau of Circulation; Canadian Daily Newspaper Association; Empire Press Union; Ontario Provincial Dailies Association.
W. RUPERT DAVIES, President; H. L. GARNER, General Manager; A. R. KENNEDY, Managing Editor.

TELEPHONE 4641.
Private Branch Exchange to All Departments.

FRIDAY, FEBRUARY 2, 1940

No Copper For Russia

British Columbia copper is being shipped to Russia in quantities which are described as large, and apparently the business has been going on for some time.

It is explained this way: The manager of the Britannia Mining and Smelting Co. said his mine produced no refined copper, but shipped concentrates to Tacoma, Wash., and such concentrates are sold outright before the smelting is done. The Britannia Co. does not know where the refined copper is sold, nor has it any control over such sales.

In the ordinary course of events that would be all right. It would be much the same as Canadian wheat sold to U.S. milling companies. We would have no control of the ultimate destination of the flour, and when we sell beef cattle in United States we do not require an explanation of what is done with them after the sale has been completed and the money paid over.

But these are not ordinary times in which we are living. They are far from it. Anything which is much in need for war purposes is under scrutiny. Ships on the high seas are being sent to the bottom because they carry war supplies.

We do not want Canadian copper to reach Russia because we have no faith in Moscow. We would be ready to believe that if Moscow received refined copper the origin of which was in Canadian mines it would be re-sold to Germany. It might even be used against Finland.

In order to sell copper concentrates to the refinery in Tacoma, it would be necessary for the mining company in British Columbia to secure an export license. In this case that export license could be refused and that should end the possibility of copper going to Russia.

Admittedly Canada cannot control or even seriously affect the copper market, for such deposits are widely distributed the world over, but Canadian people desire a clean record above all else.

We can argue the question as long as desired and the track will lead back to the same place—we do not want our copper to reach Russia at all.

Just Leave It Alone

According to a despatch sent from London to the Globe and Mail by Mollie McGee there are a good many interpretations being placed on the fact that there is going to be an election held in Canada. And Mollie is apparently somewhat disturbed and thinks there ought to be something done about it. She suggests it might be well to give assurance to the French that we are up to no particular mischief in this country.

In Germany the news of the Canadian election is being fed to the people for home consumption. It has been made to appear that British interference with affairs in Canada has forced the issue; also that Britain is not satisfied with the extent of the war effort in Canada, and again it was related there was so much division of opinion in Canada about going on with the war that it was necessary to take a vote.

So the suggestion is that we should go in for counter-broadcasts to set the matter right. And our belief is that we had much better leave the matter alone and get along with our election and our war effort and our day's business according to our usual custom.

We admit readily enough that the Germans are clever with their propaganda; we know too that people there are so controlled that they would listen to nothing coming from this country even if it was spoken in their own tongue. They would not dare listen. That is why British flyers spent so much time and made so many trips dropping leaflets on German territory.

We have seen examples in the past. There have been several statements made by Canadians regarding the war situation, and some of them by responsible individuals who had a recent knowledge of conditions in Germany. By the time these came into the hands of the German propaganda department they were mutilated and twisted and so yanked out of their original shape and context that they had been stripped of their original meaning and made into sausage for the Germans.

We do not believe the Canadian people are much given to broadcasting or stating their loyalty. They look upon that as something which is distasteful, because loyalty with them is a deep and abiding thing which is not to be made assertive by parade.

We are going out to vote on March 26, and meantime we are going ahead with the war business and with the duties of the day. / In the time in between the Germans can make what they wish out of the situation, and certainly we have no desire to hand them statements which they will promptly put through their sausage machine and grind them out as German fodder.

Late In Starting

Hon. Dr. Manion has sent out word that he desires Conservative party conventions to be "open" with the idea of making them what he terms National. Already there have been 91 Conservative candidates named in various ridings, and newspapers of the country carry many announcements of coming conventions. We notice in Toronto two such meetings are billed for Saturday and four for the coming Monday. In most of the ridings where nominations have been made the candidate has been in readiness for weeks or months and he was nominated as a Conservative in a Conservative convention. Just how all that can be changed with an election but a few weeks away is difficult to understand.

There is much said about there being a National Government in Britain, and that is regarded as something we should follow in this country. The plain fact is that the Government of Britain is in the hands of the Conservatives, because out of a membership of 615 there are 387 Conservatives, and they entered the election as Conservatives and ran as such in support of the National Government.

The name National Government does not carry the significance which is readily attached to it. When we elect a government in this country we have a National Government because it is representative of the manner in which a majority of the voters have registered their verdict all over the nation. Calling it by any other name would not change its ability or its outlook.

Crime At Its Worst

Mr. and Mrs. Arnold Wellman, who lived about eight miles south of Marmora, were murdered, and that is an ugly word to be written into the last chapter of their lives. They had planned a celebration of their 55th wedding anniversary on Sunday, and a family reunion was to have brought parents and children together again.

Instead of parents being again joined with children who had gone out worthily into the world to take honorable positions, police and detectives work around the home where the wife and mother met her fate, and they trace through the barn where husband and father fell.

Crime of that degree is something which sinks below the level of the mind to understand. Neither Mr. nor Mrs. Wellman were of the age or type where resistance could have been offered. If resistance there were it would have been feeble and of short duration, for at 75 and 77 years such powers are diminished.

The community cannot rest until the owner of the hand which pulled the trigger has been located. Police are willing at any time to put all their effort and talent into any case, but in this one it seems as though something in the nature of a special and almost sacred assignment had been placed at their disposal.

Anxious To Help

James Curran of the Sault Ste. Marie Star has gone whacky about wolves again. It must have been 16 years ago when he first put up either a prize or an offer of $100 to prove that a wolf would not eat a human being. There was some sort of a catch in it and it runs in our mind that the individual who had been devoured had to go and claim the $100. In that way through depression and good times there was always that $100 under a plank in the office flooring.

When the Spring comes there is going to be a new book about "Wolves and Men" and James Curran is going to see to the business of getting it out. Getting himself armed with material one concludes that Br'er Jim is taking no chances. He printed a form in his paper asking readers in Algoma to send in particulars about the wolves. How long a wolf should be; how high; how ferocious, and how much of a bite he can take at one helping.

Our own suspicion is that wolves are about as scarce in Algoma as they are in Peterborough county. When they sing at nights out in the open one wolf can sound like a whole lot of wolves. We doubt whether there will be much crowding of the mail bags when people start to send in their knowledge of wolves in Algoma.

The Examiner has a couple of pictures which might help Jim Curran. One of them shows a man with a gun and a boy with an axe, and a wolf, but that wolf was dead and propped up. The other shows Charlie Kingan trying to get a wolf to eat out of his hat, but here again we have the suspicion that the wolf is either stuffed or frozen. But they are good pictures and they'd be entertaining for the people in Algoma who have never seen a wolf.

City And Village

Richard Gilpin, 86 years of age, was struck by a street car while crossing a street in Toronto, and from the injuries received he died a couple of days later. Whether Mr. Gilpin could move quickly we do not know, but we read that in summer time he was fond of attending baseball games.

Perhaps a man of 86 who has become accustomed to it would just as leave remain in a crowded city as elsewhere, but even so there is something wrong about a man who lived for 86 years becoming a victim of a street car. It is hard to reconcile with things as they ought to be.

We can think of several places where people of that age would be safer and more comfortable. In one village there is a harness shop where the local philosophers chat in the winter season. They range themselves about the stove in the place, and they debate and argue in comfort. None of them has far to travel when it comes time to go home for dinner, and the path back again is no longer.

In another village there are a couple of old automobile seats out in front of the implement shop and there in the shade on a summer day the senior members of the community sit and visit and make comment about the good old days. They do not get injured in the coming nor are they in danger when they depart. So it is when we learn of a man of 86 being struck by a street car in a large city we think of the way they do things in some of the villages—and conclude that it's pretty good.

NOTE AND COMMENT

At the moment there are 19,000,000 million men under arms in Europe.

United States plans to build 77 additional warships. It might be cheaper to take a hand now to make certain that so much armament would not be necessary in the future.

Government of Chile purchased war planes from Italy and now claims they are not safe for use. Italy's attitude toward the protest is said to be rather Chile.

An association in the States is looking for a better word than mother-in-law. Without bothering to go deeply into the subject it can be freely admitted that the existing word is a formidable thing and a trifle frigid.

Youth arrested in Toronto asked to be liberated because he sang in a choir and did not want to miss the morning service. Probably he was singing the right notes at the right time, but the words and general idea failed to sink in.

In New York Moe Auswaks was sentenced to from 30 to 60 years for robbery, after which he was married before starting to serve his term. For quite some time the wife will at least know where her husband is spending his evenings.

Three years ago street railway workers in London, Ont., were granted an increase in pay of 10 cents per hour, but so far the amount they have received has been only 2 cents per hour greater. It works out plain enough—the 8 cents they didn't get plus the 2 cents they did get equals the 10 cents they were supposed to have received.

Charles Tye, chief of police in Ridgetown, used his revolver to shoot a badly injured dog, and that was the first shot fired in 20 years. Otherwise the chief said he used his revolver now and then to scratch his back. If firearms generally were used for no more dangerous purpose this might be rather a happy world.

REASON

(By A.R.K.)

¶ Because he'd lived there eighty years, the folk broke forth in thundering cheers, in honor to their guest; the village hall was fixed up gay, as cheerful as the month of May, with banners on the wall.

¶ The oldest resident was there, they'd decked for him a special chair, the leading man in town; he spoke his thanks in humble way, they listened to each word he'd say, they cheered when he sat down.

¶ There's other folk of eighty years, who never listen to the cheers, I asked just how it was; why did they gather in the place, to praise him plainly to his face, I'd like to know the cause.

¶ When he grew up to be a man, they said he seemed to have a plan, he knew what he would do; he figured as he got along, and business things grew fairly strong, he'd help some others too.

¶ They say the cash he gave away, would fix up many a rainy day, he never longed for wealth; when folk were sick or out of luck, he'd never see such people stuck, kept little for himself.

¶ He never crowded other men, but rather gave a lift to them, and helped them all he could; no wonder that they raised their cheers, to celebrate his eighty years—'twas easily understood.

Hitler Record Of Peace Talk Is Amazing

AT THIS TIME students of world affairs might well review for themselves some of the highlights of Hitler's speeches, some of the happenings which have given the lie to his words and convicted him of the most callous hypocrisy. Let us place these items in the Hitler record under certain headings so that one may look at them in sequence.

PEACE—"Weighing the sacrifices of the last war, we want to be true friends of a peace which will heal the wounds from which all have suffered."—Potsdam, March 21, 1933.

"Germany, France and Poland will continue to exist. Germany wants nothing she is not willing to give to others. Germany will tread no other path than that laid down by the treaties. The German people have no thought of invading any country..."—Berlin, May 17, 1933.

"We have but one wish—that in the coming year we may be able to make our contribution to this general pacification of the world...."—Berchtesgaden, January, 1, 1939.

"Only the war-mongers think there will be a war. I think there will be a long period of peace."—Berlin, January 30, 1939.

"We have given Central Europe a great fortune—namely, peace, which is protected by the German might."—Wilhelmshaven, April 1, 1939.

THE RIGHTS OF OTHERS—"The National-Socialist racial idea and the science underlying it, do not lead to scorn or contempt of other nations, but rather to the natural respect for the life and character of other people....After the Saar question has been settled, Germany is ready to accept not only the letter but the spirit of the Locarno Pact."—Berlin, January 13, 1934.

"We do not wish to oppress or subjugate other people."—Gera, June 17, 1934.

"Germany neither intends nor wishes to interfere in the internal affairs of Austria, to annex Austria, or to conclude an Anschluss."—Berlin, May 21, 1935.

"Germany is the bulwark of the west against Bolshevism and in combating it, will meet terror with terror and violence with violence." —Berlin, November 29, 1935.

EUROPEAN CULTURE — "I shall demand from history confirmation of the fact that in no moment of my work for the German nation have I forgotten the obligation incumbent on me and on us all for the maintenance of European culture and civilization."—Berlin, March 7, 1936.

"I want to leave a monument in the hearts of my people. A 30-centimetre shell costs two thousand marks. If I have another thousand marks I could build a workman's house."—Karlsruhe, March 12, 1936.

"I have always been guided by the principle that German freedom has nothing to do with injury to others. It is one of the most elemenary principles that nations should allow each other to live within their own terroritories as they wish to live."—Breslau, March 22, 1936.

"What we have in mind is a legal order of European States with equal rights."—Cologne, March 26, 1936.

"The lie goes forth again that Germany, tomorrow or the day after, will fall upon Austria or Czecho-Slovakia. I ask myself always, who can these elements be who will have no peace, who incite continually, who must so distrust and want no understanding?"—Berlin, May 1, 1936.

THE BOLSHEVIST DANGER—"We look upon Bolshevism as an intolerable danger to the world. We shall try to keep this danger away from the German people. We shall avoid all contacts with the bearers of these poisonous bacilli. Any treaty links between Germany and present-day Russia would be without any value whatsoever." — Berlin, January 30, 1937.

"Germany is a guarantor of peace because she warns all those who from Moscow endeavor to set the world in flames."—Nuremberg, September 10, 1937.

"Nothing binds us closer to National-Socialism than the mere realization that we are in the midst of a world which is kept in a state of decomposition and spiritual uproar by Jewish Bolshevists in Moscow."—Nuremberg, September 13, 1937.

"Shall I remind you of the Bolshevist revolution which slaughtered millions upon millions of people, but whose blood-stained murderers still occupy high places? .... With one single country alone we have detested to enter into relationships. That state is Soviet Russia."—Berlin, February 20, 1938.

POLAND—"Germany and Poland are two nations, and these nations will live, and neither of them will be able to do away with the other. I recognized all this, and we must all recognize that a people of 33,000,000 will always strive for an outlet to the sea....We have assured all our immediate neighbors of the integrity of their territory as far as Germany is concerned. This is no hollow phrase....It is our sacred will.... The Sudetenland is the last territorial claim which I have to make in Europe....I have assured Mr. Chamberlain and I emphasize it now, that when this problem is solved Germany has no more territorial problems in Europe."—Berlin, September 26, 1938.

FOOLISH STATEMENT

(Brantford Expositor)

General J. B. M. Hertzog's assertion that South Africa is at war only because Great Britain is at war may be the part of small politics, but it is not the part of great statesmanship, or even of ordinary common sense.

MUDDLED?

"I could have sworn I saw you smoking."

"Really, sir! The last officer from the mess swore he could see a pink elephant."

—Humorist.

• 65 Varieties On One Apple Tree

(By M. L. Perry in Family Herald)

FOR ABOUT forty years, an apple tree of no known variety, grew and bore fruit, as did other apple trees on the sunny slope of a farm which overlooked the beautiful Saint John River.

Then, one day, nearly sixteen years ago, half of this farm which was located about seven miles above Fredericton on the road to Woodstock, was sold to the Soldiers Settlement Board, and from them Major F. A. Good, then on the staff of the Provincial Normal School of New Brunswick, bought it.

Nature study and agriculture were Major Good's subjects, and though he taught at the Normal School for 25 years, not retiring until 1937, he had a splendid opportunity to carry out practical experiments and put his ideas to the test.

When the original farm was divided, only a small part of the orchard fell on Major Good's side of the line, but these few neglected trees gave him the chance to experiment in apple grafting, which soon became a hobby dear to his heart.

Now these trees, some of them having grown up in a hit or miss fashion in margins of the field among other trees, such as evergreens, alders, etc., had one thing in common, and that was sour apples. Major Good set himself the task of securing fruit of better flavor by grafting scions or twigs of desired apples on these trees. One tree he selected from among its fellows for special experimentation, and this tree later became world famous.

Perhaps it was the size and sturdiness of the tree which caused it to be singled out to nourish the many grafts which were to be placed on it. At any rate, the first year, seventeen different scions grafted on this tree, and each year other scions were added until in seven years time, there were 65 varieties grafted on it from which three years later, fifty different kinds of apples were gathered.

Seeing this tree with its many varieties of apples, one might well wonder what kind of an apple tree it was in the beginning. As nearly as can be told, it is of no known variety having developed naturally from an apple seed in the hit or miss fashion mentioned above. The appearance of its trunk at ground level would indicate that it had had quite a hard time getting its growth, as it appears to have five trunks rather than one. This looks as though when a very young seedling it had been cut off at various times, and each time staged a 'come back,' the five resulting shoots developing into the sturdy tree we are so interested in.

We who do not understand this procedure might very well imagine that when a graft is made, and the union of the 'stock' with the 'scion' has matured, that the resulting fruit would have the characteristics of both the 'stock' and the 'scion,' but I found to my surprise that this is not the case. Instead, the stock plays host, and nourishes the young twig, and the fruit borne is of the variety of apple which would have developed had the twig remained on its parent tree.

There are now 142 different grafts on this tree, three of which are pears. Each graft flourished the first season, but from time to time some of the grafts have been killed due to extreme climatic conditions. Whenever this happens Major Good takes great care to replace the damaged graft with a new one of the same variety.

• Rumania Is In A Tight Corner

THE Rumanian problem appears to become more critical day by day. Nazi pressure increases in its demand for oil and other supplies, while Allied counter-pressure is being exerted to defeat the German quest for raw material. That is the dilemma of Rumania.

King Carol put all foreign oil interests under Government control, and it would seem that this has been done through fear of invasion.

The Allies, with a major interest in the oil fields, are threatening economic pressure, or the power to buy and to pay for Rumanian goods. The Allies have a powerful weapon here, under normal conditions, as the Nazis can only barter, and not pay.

King Carol, says the Mail and Globe, is forced to consider three things at the moment: first, the loss of foreign exchange which Allied trade supplies; secondly, fear of invasion if Berlin's demands are not met; and, lastly, submission to German threats, with possible occupation of Rumanian territory. There are other problems to ponder over, but they do not constitute an immediate danger: the invasion of Bessarabia by the Soviet, and Hungarian and Bulgarian relations over Transylvania and the Dobrudja, respectively.

Meanwhile France and Great Britain are pledged to aid Rumania against aggression; while, as a partner of the Balkan Entente, Bucharest can invoke the aid of Turkey, Greece and Yugoslavia. Turkey is not pledged against Russia.

In these circumstances it would seem that, subject to the absence of disagreement at the meeting of the countries of the Balkan Entente on Feb. 2, Rumania will be in a position to call powerful forces to its aid, if Nazi pressure can be staved off long enough to allow such aid to be effective. Speed will be an important factor in this contingency. Allied forces in the Near East are considerable, and the Dardanelles is open to British convoys and warships. Should Allied troops enter Rumania from the Black Sea, the disposition of their forces would depend largely on the quality of Rumanian resistance. The oil fields are in the south-east and east of the Carpathians, and it is probable that the Allies would make the most of this advantage and cut off the vital objective of the invader with part of their forces, while going northwest to the aid of Rumania with the remainder. The iron, coal and grain area is on the south-west, near the Yugoslav frontier. The efficiency of Balkan aid is problematical, but Yugoslavia is strategically placed. In the event of Russian penetration into Bessarabia in the north-east, unforeseen complications might arise, but the problem here is less predictable than in the case of the Nazi invasion which is probable should its economic plight become desperate. Much depends, therefore, on the attitude of Bucharest to the demands of the Nazis on one hand and of the Allies on the other. The unhappy plight of Rumania cannot be exaggerated, as complications are bound to result in any case.

As German promises are worthless, and as barbarism and ruthless suppression are the preordained practice of the Nazi faith, it seems unlikely that Rumania will imperil her population and allow the peaceful penetration of her country by the despoilers of Poland and Czecho-Slovakia. Reliance on the assistance of the Allies and of the Balkan Entente should encourage Bucharest to stand up to the threats of the Nazis and to defend its sovereignty against the invader.

CURIOUS CUSTOM

Public libraries are out for the public, not just for the limited number of unusual persons who are not confused by the custom of substituting the letter V for the rounded letter in the inscriptions acvipture above the entrances.

Most of us, if we would but admit the truth, are puzzled, at our first casual glance, to understand them. We must scrutinize them carefully to be sure whether a structure is a museum or whether we have unwittingly started through the door of a customs house.

Perhaps it's easier to cut the straight lines of a V than to carve the curves of the less cultured letter, but we could endure it if, on future construction of churches, university stadiums, court houses and other public buildings, the United States authorities and those of States, counties, and municipalities would return to the use of the letter pronounced "ou."—Des Moines Register.

WHEN IT'S COLD

YES, the weather is THE THING in January. Down in the editorial sanctum of the editor of The Fergus News-Record, for instance, the weather, so he says, is slowing him up somewhat:

The weather is a handicap to writers. The first day or two of sub-zero weather didn't make much impression. They came as a sort of novelty. But when it stretches out to a week, the weather not only becomes monotonous, it is trying as well. The important thing is to keep warm, no matter how much coal is burned. And one begins to understand the reason why the Russians made such a mess in the far North of Finland. The Finns were prepared for 50 below zero when it came; the Russians were not. And no man can think of fighting when exposed, day after day, to such temperatures, with insufficient clothing. And back here in Fergus, we find our speed slowing down considerably this Saturday morning.

"WAY BACK WHEN"

(Stratford Beacon-Herald)

We suppose there are still among us people who can remember when the Balkans were Europe's only problem children.

Hard To Believe How Time Flies

FEBRUARY 2

1910 Fire, Water and Light Committee decides to add two men to the fire department but postpones the purchase of a chemical engine.

T. F. Matthews is elected president of the Peterborough branch of the Children's Aid Society. A bigger grant from the county will be sought.

Annual meeting of the Peterborough Poultry Association is held. J. T. C. Lang is president of the organization.

A modern telephone system has been installed in the Hotel National on Charlotte street.

West Ends defeat Keene 8 to 6 and Strathconas win from T.A.S. 9 to 3, scoring three goals in the last 15 minutes.

1920 Water is very scarce in this district and many farmers are drawing a supply from the Otonabee River.

City council resigns the resolution calling for an elective police commission.

A bylaw is passed by council authorizing the borrowing of $33,000 for the purchase of Riverside Park properties.

Fire Chief George Grange reports fire loss last year was $35,977.85, the lowest in five years.

E. F. Mason has been appointed as a member of the Peterborough Board of Health.

1930 Heavy fall of snow blankets city and district. Roads are very heavy.

Thomas E. Lannin, native of Peterborough and president of a Rochester bank dies in Palm Beach, Fla.

Albert Rundle is recipient of a presentation from C.N.R. employees before leaving for Lindsay.

Reports show January building here much in advance over the total a year ago.

Howie Macdonald scores winning basket as Peterborough collegiate basketball team defeats Lindsay 20 to 19.

IN WAR TIME

1915 Street car service is crippled as bad snowstorm rages here all day.

Pte. Herbert Boyd Symonds, son of Rev. Dr. Symonds, formerly of St. Luke's is reported seriously ill in England.

Harold Farr who has enlisted with the 8th C.M.R. is presented with a wrist watch by choir of All Saints' Church.

Another salary cut is rumored in municipal circles. Council is considering the matter.

The Neill-Sheppard curling trophy remains here as Peterborough curlers defeat Orillia.

A Bible Message For Today . . . .

And when the hour was come, he sat down, and the twelve apostles with him. And he said unto them, With desire I have desired to eat this passover with you before I suffer: for I say unto you, I will not eat any more thereof, until it be fulfilled in the kingdom of God.

And he took the cup, and gave thanks, and said, Take this, and divide it among yourselves: for I say unto you, I will not drink of the fruit of the vine, until the kingdom of God shall come.

And he took bread, and gave thanks, and brake it, and gave unto them, saying, This is my body which is given for you: this do in remembrance of me. Likewise also the cup after supper, saying, This cup is the new testament in my blood, which is shed for you.—Luke xxii, 14-20.

THE U. S. WAY

WHEN Charles M. Schwab was presented with the Bessemer Medal by the British Iron and Steel Institute in 1928 it was a most solemn occasion. The toastmaster prefaced all his announcements—"dinner is served," "let us say grace," etc.—with the words: "Mr. President, Your Excellencies, My Noble Lords and Gentlemen," and used the same form when introducing the speakers after dinner. Mr. Schwab, when called upon said, even more solemnly than the toastmaster:

"Mr. President, Your Excellencies, My Noble Lords and Gentlemen." Then, after thoroughly mopping his brow, he added: "Thank God that's over. You see, at home I would start like this: 'Well boys.'"

The British solemnity dissolved in cheers.—Wall Street Journal.

THE SIMPLEST WAY

In order to keep pin-ball games out of Ottawa, the police commission of that city will cancel the license of any licensed place which installs them. This is much better than the action taken in some other places where such machines have been permitted on payment of a fee to the municipality.—Toronto Star.

IMPORTANT

YOUR WAR BONDS . . .

should be kept in a safe place. We offer you the safety of a Safety Deposit Box in our vault, which may be used as well for any important papers or small articles of value. The rent for such a box is small.

BANK OF MONTREAL

Ottawa Issues Full List War Contracts

OTTAWA, Feb. 2—(CP).—Lists of contracts awarded by the defence purchasing board from July 14 to Oct. 31, totalling $41,288,907 and by the war supply board from Nov. 1 to Dec. 31, amounting to $19,744,549 were made public today.

The war supply board, under the chairmanship of Wallace Campbell, took over the duties of the defence purchasing board which had been under the direction of R. C. Vaughan, on Nov. 1 last.

The list of contracts was contained in two pamphlets, one covering the defence purchasing board, the other covering the war supply board.

These contracts were to have been tabled in the House of Commons at the last session of parliament but, after the House dissolved four hours following the opening, it was decided to issue the list in book form.

After the war supply board took over the lettering of contracts, Transport Minister Howe, as minister responsible for its activities started issuing on Dec. 8 a weekly list of contracts covering those of $5,000 or more.

Cover Everything

However, contracts handled by the Defence Purchasing Board heretofore have not been made public and the two booklets issued today cover orders down to such small figures as $4.50 cents for silver solder purchased from the Johnson Matthew Company of Toronto.

The largest contracts in the purchasing board's list were for railway equipment. Equipment for the Canadian National Railways totalled $13,847,850, and for the Canadian Pacific $8,591,500, which the sales tax made a total of $24,234,498.

All the contracts for railway equipment were awarded on Oct. 20, and brought the total contracts for October up to $36,056,796. The totals for the other months for the purchasing board were: July $222,350; August $3,138,273; and September $1,871,487.

November contracts awarded by the war supply board totalled $13,272,986 and those for December were $6,501,581.

The first Defence Purchasing Board contract on July 14 for $222,350 went to the Frontenac Construction Company, Kingston, Ont., for construction of buildings at Camp Borden. This company also received a contract for constructing an isolation hospital for $19,700 on August 15.

The first contract shown for soldiers' equipment was on August 15 to Horne Brothers Woollen Co., Lindsay, Ont., for blankets, $11,250.

Contracts were awarded to the Imperial Oil Co., Ltd., Ottawa; Shell Oil Co., Ltd., Vancouver, for aviation gas; Winnipeg Supply and Fuel Co., Ltd., got a contract for coal for $47,783, and the Fort Rouge Coal Co., Winnipeg, for $9,616.

Another order for coal on Aug. 16, went to Saillant and Fills, Quebec, for $15,455.

First Aircraft Order

The first aircraft order shown was on Aug. 31, to Douglas Aircraft, Santa Monica, Calif., for type B-A-18, Douglas Aircraft, $2,346,000 and on the same date to North American Aviation Inc., Inglewood, Calif., Harvard advanced trainer aircraft, $624,335.

Other contracts over $5,000 in August included:

B. F. Goodrich Rubber Co., Kitchener, Ont., de-icing equipment $17,768.

In September:

Zimmerman Construction Co. Ltd., Niagara Falls, Ont., married quarters, $21,900.

Acadia Construction Co., Halifax, road diversion, R.C.A.F., Airdrome, Yarmouth, N.S., $23,972.

Dawson Wade and Co., Vancouver, drainage and resurfacing runways, $236,000.

Ross-Meagher Ltd., Ottawa, landplane hangar, $96,433.

North American Aviation, Inc., spare parts for Harvard Aircraft, $45,538.

Ontario Hughes-Owens, Ltd., echo sounders with recorders, $10,000.

Croulet Ltd., Quebec, central heating plant, $68,900.

Smith Bros. and Wilson, Vancouver, 25-yard machine gun range, $15,219.

Duplate Safety Gas Co., Oshawa, discs, respirators, $6,725.

Ottawa Car Manufacturing Co., Ottawa, Cheetah Aero engines, $102,692; Hill Clark-Francis, Ltd., New Liskeard, Ont., millwork $12,000; Electric Co., Ottawa, microphones and receivers, $15,156; Imperial Oil, Ottawa, aviation gas and oil, $15,900; McColl Frontenac Oil Co., Ottawa, aviation gas, $29,770; Shell Oil Co., Ottawa, aviation gas, $6,200; British American Oil Co., Ottawa, aviation gas $6,600; Canadian Marconi Co., Montreal, radio transmitters and receivers, $23,056; Luney Bros., Victoria, mess deck, naval barracks, $33,400; Gardiner Engines, Ltd., Montreal, generating sets (Diesel driven), $25,785; Northern Electric, Ottawa, switchboards, $18,750; Canadian Telephones and Supplies, Brockville, Ont., switchboards, $5,500; Parfitt Bros., Victoria, magazines, $108,863; A. W. Cassidy, Ltd., Vancouver, magazines and other buildings, $116,000; Watker Metal Products, Windsor, Ont., electric furnaces, $11,090 Carter-Halls-Aldinger, Ltd. Vancouver, landplane hangar, $149,729; Code Felt, Perth, Ont., socks, G.S., $5,400; Slingsby Manufacturing Co., Brantford, blankets, G.S., $7,704; Canadian General Electric, Ottawa, electric cable, $17,450; British Metal Corporation (Canada), copper ignots, $13,320.

Consolidated Mining and Smelting Co., of Canada, copper ingots, $13,320; Canadian International Paper Co., Montreal, lumber, $7,941; Consolidated Paper Corporation, Pembroke, lumber, $9,971; W. C. Edwards and Co., Ottawa, lumber, $3,030; Standard Paving Maritime, Ltd., Toronto, airdrome grading, $120,000; The Schuster Co., Ltd., Belleville, Ont., coal, $32,245.

Contracts awarded by the Defence Purchasing Board in October of $5,000 or more included:

Home Oil Distributors, Ltd., Vancouver, oil bunker fuel, $27,000; Thomas A. Andre, Kingston, Ont., resurfacing floors, $6,197; Canadian Pratt Whitney Aircraft Co., Ltd., aircraft engine spares, $11,993; Fleet Aircraft, Ltd., aircraft instruments, $10,064; Fleet Aircraft Co. Ltd., fabric spares for aircraft, $8,202.

Paton Manufacturing Co., Montreal, gabardine cloth, $22,580; Tip Top Tailors, Toronto, serge blouses, $26,750; T. Eaton Co., Toronto, serge blouses, $32,775; Workman Uniforms, Montreal, serge blouses, $37,950; T. Eaton Co., Toronto, trousers, $24,400; Tip Top Tailors, Toronto, trousers, $27,000; Workman Uniforms, Montreal, trousers, $22,800; British Admiralty, ordnance stores, $310,000; War Office, shells, $708,300; Hill-Clark-Francis, Ltd., New Liskeard, lumber, $8,539; McGlashen Clarke, Niagara Falls, knives, forks, spoons, $16,790.

Stamped and Enamelled Ware, Hespeler, Ont., enamel plates, $19,005; Frost Steel and Wire Co., Ltd., chain link fence, $8,748; J. M. Schneider, Ltd., Kitchener, Ont., bacotn. $11,385; John Ritchie, Quebec, P.Q., ankle boots, $34,278; Eagle Shoe, Montreal, $39,500; McFarlane Lefavre, Montreal, boots, $112,840; Lachance Tanguay, Quebec, boots, $42,000; Corbeil, Ltd., Montreal, boots, $85,800; Valentine & Martin, Waterloo, Ont., boots, $107,500.

Penmans, Ltd., Montreal, shirts and drawers, $57,240; Stanfields, Ltd., Truro, N.S., shirts and drawers, $57,500; Mercury Mills, Hamilton, Ont., shirts and drawers, $63,600; Eaton Knitting, Hamilton, shirts and drawers, $62,850; York Knitting, Hamilton, shirts and drawers, $69,960; C. Turnbull, Galt, Ont., shirts and drawers, $38,550.

Canadian Marconi Co., Ltd., Montreal, transmitters and receivers, $31,366; War Office, London, shells, $708,300; Bates & Innes, Carleton Place, Ont., drawers, $25,000; J. E. Livingstone Machinery Co., Windsor, Ont., machinery, $9,920; Brennan Paving Co., Ltd., Hamilton, Ont., garage - workshop, $64,537; Jackson's Bread., Ltd., London, Ont. bread $9,520.

British War Office, radio direction finding equipment, $56,700; G. A. Crain & Son, Ottawa, Ont., extension to aircraft building, $27,199; Canada Packers, Ottawa, butter and cheese, $38,080; British War Office, bombs, $650,000; Ling Manufactauring Co., Ltd., aircraft, $96,963.

Brighten Up. Use Laco-Mazda Lamps. For Sale at
PRATTEN
HARDWARE
396 George St. - Phone 7523

Captive Of Graf Spee Back Home

Captain Patrick Dove, skipper of one of the merchant ships sunk by the German pocket battleship Admiral Graf Spee, is shown here holding a memento of his capture and incarceration aboard the German raider upon his return to England from Montevideo. This picture was transmitted by phonephoto from New York.

Robbed Of Ring

MONTREAL, Feb. 2.—(CP)—Mrs. Paul Comtois told police today that three young men who forced their way into her home last night robbed her of a $300 diamond ring and $10 in cash. The woman said she was alone in the house when the doorbell rang. As she opened the door the youths pushed their way in, forced her to give up the ring and money and left her bound.

Liaison Officer Holds Key Defence Post

AT AN EAST COAST CANADIAN PORT, Feb. 2—(CP).—The job of the liaison officer in Canada's defence "trinity" is no soft touch.

Army, navy and air force co-operate to-day as never before in the Dominion's history. Modern defence methods demand it and the three arms of the service have achieved it.

When a convoy leaves this port, the navy and air force go to work. Officers of both services admit they couldn't do the job efficiently alone.

When ships approach the coast, the air force, navy and army look them over, usually in that order. Should the need arise, the navy would probably say when to fire, the army to do the firing, and the air force the obesrvation work.

The three Canadian services are thus combined as one tremendously powerful enemy, their orders are the same as those issued to the lone soldier on "sentry go."

If a ship, plane or—though it's improbable—body of men acts suspiciously when challenged, the orders are to open fire. Considerable discretion is used, of course. It would probably take more than a slip-up in signals to cause the coastal batteries to open fire on an incoming [illegible] comer who muffs the formalities, intentionally or otherwise, had best be prepared for a hectic time.

It is one of the main jobs of the liaison officer to make sure Canadian shells aren't directed at Canadian ships or planes.

When Royal Canadian Air Force planes take off, Air Force liaison officers promptly notify the Army and Navy. They give the number of planes involved, where they're going and what they're up to.

Of course, there is the story about the liaison officer who was slow in notifying the Army about a night flight of Air Force planes. Searchlights flashed into action and the order to fire was on the tip of an anti-aircraft officer's tongue when a frantic telephone call saved the day.

For the exchange of all vital information, each service has three liaison officers with each of the other two. These men are kept constantly busy with telephone calls. Every movement of every plane, ship or army unit must be accounted for, if possible in advance.

Each officer works an eight-hour shift, and thus liaison service is kept up 24 hours a day.

They are the links which keep Canada's chain of defence forces together, giving the Dominion one of the most compact and, for its size, efficient defence units in the world to-day.

Olympus Rumbles

London, Feb. (CP)

A REUTERS News Agency dispatch from Salonika, Greece, today reported "some loss of life" in an earthquake which shook the Mount Olympus region. Several houses collapsed.

Mount Olympus, which the ancient Greeks called the home of the gods, is 50 miles southeast of Salonika in a rugged region of east central Greece.

There are no large cities in the region but small villages and towns dot the area overlooking the Gulf of Salonika.

The peak of Mt. Olympus, highest point in a range of the same name, is 9,793 feet.

Quality Gives Flavour
"SALADA"
TEA

GRAFTON & CO. LTD.

GRAFTON'S OFFER
5 RED HOT SPECIALS
FOR THE WEEKEND

OUR ANNUAL MID-WINTER SALE OFFERS SAVINGS THAT ARE UNBEATABLE. YOU'LL FIND MANY OTHERS BESIDES THE FIVE MENTIONED HERE.

Men's Overcoats
This Winter's most popular Overcoats at a knock out price for this exceptional quality. Dark Grey Oxford, all wool Melton Cloth and smart Tweed effects. Tailored and designed to give that well set up appearance of the present vogue.
ALL THE VERY SMARTEST STYLES
Reg. 18.50 Reg. 22.50 Reg. 30.00
14.85 17.85 24.85

MEN'S and BOYS' SWEATERS
MEN'S JERSEYS
Fine quality brushed wool in shades of brown, fawn, maroon, blue and black. Full zipper, cadet collar and pockets. Sizes 36 to 44. Also some broken ranges of plain and fancy designs. Regular 2.95 ..... 1.95
BOYS'
Brush wool or flat knit styles with zipper or round neck. Sizes 24 to 34 ..... 98c

Boys' Bicycle Pants Specially made for the boy with the wheel. Invisible double seat. Zipper pocket, belt loops and cuff bottom. Several shades of tweed mixtures to choose from. Ages 10 to 18 years 2.50

Men's Fine Shirts
A real shirt value! Good quality broadcloth Shirts. Well tailored in a wide choice of new patterns. Fused collar. Attached style. 14 to 17½. Reg. 1.00 79c

BOYS' BREECHES
Dark brown fancy tweed. Extra heavy weight, lined throughout. Four strong pockets, belt loops, laced at knee. Double at knee. Ages 7 to 14 years. Special 1.98

TIE SALE
A special clearing of men's silk Ties at a super saving to you. Regular 50c 25c

GRAFTON & CO., Ltd.

SAVE MONEY
As You've Never Saved Before
at CHERNEY BROS.
FURNITURE SALE

178-180 HUNTER STREET — PETERBORO
A young concern as business years go . . . But a well established one, where Dollar-for-Dollar values count!

Goods on Sale are priced 25% to 60% Below replacement cost.

FREE STORAGE till required and absolute satisfaction guaranteed.

EASY TERMS ARRANGED

3-Pce. Chesterfield Suite

Reg. 92.50, 3-Pce. Living Room Suite
Marshall balloon type cushions, beautifully carved base mouldings. Combination velour covering. A beautifully designed set. 71.50

4-Pce. Bedroom Suite

Reg. 99.50, Genuine Butt Walnut Bedroom Suite
A lovely suite of genuine butt walnut, in waterfall design. Newest drop centre vanity. Includes Vanity, Bench, Bed, Full Length Chiffrobe. 79.50

For Better Values
CHERNEY BROS.
HOME FURNISHERS
178-180 Hunter St. - - - Phone 8392

QUAKERS TAKE FIRST PLACE IN THE INDUSTRIAL HOCKEY LOOP

Three Contests Are Staged At Brock Arena

Industrial Loop standing:

Team.	P.	W.	L.	T.
Quakers	4	4	0	0
Marines	4	3	0	1
Westclox	4	3	1	0
Packers	3	1	2	0
Brintons	3	0	2	1
Raybestos	3	0	3	0
Watercraft	3	0	3	0

Quakers moved into undisputed possession of first place in the Industrial Hockey League triple-header at the Brock Street Rink last night with a 10-4 win over the Raybestos. Packers nosed out Westclox 4-3, and Marines took a 7-4 decision over Watercrafts in lively puck tilts before a fair-sized crowd of fans.

The Westclox-Packers game was fast and exciting. Millen scored early for Westclox but Edmunds evened it up halfway through the inning. They opened it up in the second and Csumrik tallied with Westclox a man short. Thirnbeck split the defence to sew up the count, but Csumrik banged home a hot drive to make it 3-2 for Packers to end the frame. Feeling was high in a hot third heat. Driscoll tied the score with Farr in the sin box, and just before the bell, in a pile-up near the Westclox cage, Cournyea poked the puck in for the winning counter. The teams:

Westclox — Goal, Sloane; defence, White, Grose; centre, Gilbert; wings, Thirnbeck, Millen; subs., Bedding, Edwards, Driscoll, Connelly, Weir.

Packers — Goal, Feeley; defence, Jopling, A. Todd; centre, F. Todd; wings, Csumrik, R. Cournyea; subs., Flagler, Farr, Edmunds, D. Cournyea.

Quakers Strong.

Quakers combined well to beat Raybestos, having a 2-1 edge in the first and leading 6-4 going into the third. Kennedy got the first on Shine's pass, with Cunningham then tallying when he picked up a loose puck. Webb put Quakers up again near the finish. It was fast in the second, with Hill getting the first. Maudsley got it back on a neat thrust but Howland again tallied for Quakers. Shine's goal was followed by Howden, who scored two shortly, and Hill bulged the hemp before the bell to make it 6-4. Quakers lasted better in the third; Hill, Calladine, Kennedy and Shine scoring as Rays were held out this period. The teams:

Quakers— Goal, Merritt; defence, Starr, Webb; centre, Kennedy; wings, Calladine, Shine; subs., Hill, Howland, Fisher, Kerby, Scriver and Innes.

Rays— Goal, Delpellaro; defence, Howden, Smith; centre, Maudsley; wings, Armstrong, Lewis; subs., Bailey, Dunkerley, Gilmour, Cunningham, Parker.

The final fray was lively and open most of the way. Both tried hard to score, but Marines had a margin in the first 4-0. Shaughnessy, Shields, and Saunders tallied once each, with Ego bumping one into his own net, Stephenson getting credit for it. Watercraft had a 3-2 edge in the fast second, Ego got the first and then, after Boyle and Heffernan counted, Boulter and O'Connor netted the rubber for Watercraft. In the speedy third, it was 1-1, with Stephenson and Boulter doing the counting. The teams:

Marines — Goal, Watkins; defence, Wood, Shields; centre, Stephenson; wings, Partridge, Boyle; subs., Heffernan, Shaughnessy, Ferren, Mesley, Saunders.

Watercraft — Goal, Bullied; defence, Hunter, Ego; centre, O'Connor; wings, Willshaw, Boulter; subs. R. Stenner, McQuarrie, G. Stenner, Lowes, Jones, Dinesen.

Referee—Cy Whatley.

"Jolly old BACHELOR"

It must be an indication of something that people habitually speak of an elderly unmarried man as a "jolly old bachelor" while a spinster of uncertain years is a "poor old maid". But then, women can't, or at least don't, enjoy the consolations of smoking the famous Bachelor cigars which, while costing only 10c have 100% pure Havana filler.

OUT THEY GO!

ALL OUR FINE 'WINTERIZED' USED CARS

In order to move them quickly we have reduced prices drastically. Come in and see our stock.

CHAS. H. ELLIOTT

At the J. E. A. Fitzgerald Office

353 Hunter W. Phone 8762

PRO PUCK PERSONALITIES

ALEX SHIBICKY
Rangers.

Alex. Shibicky

Chief scoring threat of the Rangers in their second-place finish in the National League last season was Alex. Shibicky, left wing on what is generally regarded as the team's best line, that comprising Alex. and the Colville brothers. Shibicky bagged 24 counters last season, second only to Roy Conacher's 26, and is having another good season, although not as productive in a scoring way. Has two traits that bear the Ranger trademark — he came up through the farm system as all but two of his teammates have done, and he plays the "wrong wing," that is, shoots right from his present left wing. Born at Brooklands, near Winnipeg, 26 years ago this May, and played his amateur hockey around the Manitoba capital until seen by Lester Patrick at his famous fall "school." Signed to play with New York Rovers, which he did in 1934-35. One season there and he jumped to Philadelphia Ramblers and thence to the parent team, making this his fourth full season in the N.H.L. His scoring totals until the beginning of this season read: Fift-nine goals, 37 assists for 96 points, a very healthy mark for so short a time. In addition he's put in 86 minutes with the penalty timers. His middle name is Dimitri, which stamps him as something out of the ordinary. A stylish skater with a good shot.

Football Games All Held Up

LONDON, Feb. 2.—(CP Cable). — Wartime footballers and their supporters have been given a tough break by the weatherman during the past few weeks. The severest weather experienced for many years caused wholesale postponements and there is much uncertainty regarding playing conditions for the week-end.

South "A" and South "B" groups made up of London and Southern England clubs were scheduled to finish their competitions Saturday and start new tournaments Feb. 10, but most of the teams have two games to play and some three. Elsewhere in the United Kingdom competitions will run on into the spring.

Scotland has suffered more than any other part of the country. Only two games out of 32 scheduled have been played in two weeks. Full lists are carded for Saturday with Rangers, leaders in the west, due to meet Ayr United not Ibrox Park, Falkirk, East pacesetter, is at home to East Fife.

Arsenal clinched the South "A" championship some days ago, and chief interest in the English groups lies in the race in South "B" between Queen's Park Rangers and Bournemouth. The teams are tied with 24 points each but the former has a game in hand.

Bournemouth completes its schedule with a hard battle against Chelsea at Stamford Bridge. The Rangers' chances at Brighton are considered far easier and in the odd game they will be at home to Southampton.

Of the remaining six English regional divisions only the Southwest and Midland groups have contests scheduled but it is likely postponed matches will be played off in some of the other leagues.

Additional Sports On Pages 7, 11, 12

RECREATION

IS ESSENTIAL FOR GOOD HEALTH AND EVERYONE MAY ENJOY THEMSELVES AT THE NEW

PLAZA BILLIARDS

- 8 NEW TABLES
- LADIES INVITED
- SPECIAL RATES FOR LEAGUES
- SHOE SHINE - MAGAZINE - TOBACCOS

On Charlotte — Opp. Hotel Champlain

SPORTS—DAY BY DAY

Digging Up the Local Dirt With the Odd Chuckle or Two

By CEC PERDUE

Up along the Avenoo of the Seven Winds last gloaming, the gees in the know were saying the Petes ought to take Owen Sound Trappers tonight—though the last time these teams met the Trappers copped the duke. But the feeling on the Avenoo was that the present Petes have too much speed for 'most any O.H.A. intermediate "A" club, that they've got grand condish now, and that their exhibition jousts with Oshawa Generals and Toronto Goodyears—to say nothing of loop tilts with the Fliers—have made the Petes a potent puck. Well, we hope so, and we'd like to see 'em even the score with the Trappers, bu twe rather imagine it'll be a rousing scrap before the finish. As Owen Sound has class in gobs, too.

* * * * * *

The tussle is tonight at 8.30 in the Brock, and deserves plenty of fans. Two smart squads in a nifty duel, not to mention the rivalry betwixt Red Creighton of the Sound and the local gang. Robert the Red was a popular puckist on the local list last year, and the boys still think he's a fight guy. But do ya think that'll stop 'em from trying to rub his temper the wrong way and keep him in the sin box or off the score sheet? If you do, you're first cousin to a fruitcake! And don't think the dashing Red won't be out to show his former buddies how to score goals, either. We like the older member of the Creighton clan and get a big kick out of him, the way he whistles those drives in hockey, the way he blocks bullets in lacrosse, the way he argues till his face is redder than his hair—even the way he lost his pants on a rush in a Lindsay lacrosse tilt! Nope, all Red's color isn't in his hair.

* * * * * *

Color Here, Also

But we've got a pretty colorful crew, too. Incidentally that "we" reminds us of the time the ant and the elephant crossed the bridge together, and the ant said: "Boy, we sure shook that thing, eh?" So we take no credit for splashing any paint on any of the Petes. They've got enough color to daub the old arena inside and out with two coats. They have what the Finns would call (and our lessons in Finnish are nearly finished, thank heaven!) taivalkoski, which is pronounced tie-vahl-koss-kee and means practically the same thing as tailpalenjoki. Oh, well....

* * * * * *

Look 'em over with or without a microscope and you'll find a lot of flashing puck ability and fan interest wrapped up in those bright uniforms. We could run a paragraph or more—and might yet—on each player, had we the space here. Ray Harding in goal for instance, or Jim Ellis, Jack Gardner, Don Crowe, Frank Jopling and Les Burton on defence. Up front there's Honey Tompkins, Joe Blewett, Eddie Starr, Don Coughlin, Bun Kingdon, Art Heal, Jack Jopling. Yep, blazing speed, two-fisted fighting, puck savvy, buckets of color. They're worth watching any game, and they'll really be stepping here tonight to trounce Robert the Red and his Owen Sound pals.

* * * * * *

They Play Dirty

Pete Vitarelli, who is coaching St. Peter's Juveniles — who open their O.J.H.A. schedule in Norwood tonight — returned recently from Baltimore, where he visited his brother Ned, Bill Calladine and Pick Hines of the Orioles. Pete says the team is drawing two to three thousand a game and going pretty good. Bill is away up in the scoring race and Ned has over 30 points himself already. Pete also travelled with the team to N'Yawk where the Orioles had a twin bill before a 12,000 Sunday crowd. He says Covert is going good with Washington, too. But Red Storey isn't showing up so well in this loop. Pete used to play a pretty rugged game on defence in the old Blood and Thunder Loop here, but he says the hockey they play in the U.S. eastern amachoor circuit is terrific—rough, dirty and downright dangerous, with everything going.

* * * * * *

Quakers are in solitary grandeur atop the Industrial Puck Loop heap now with four straight wins, knocking off the Rays 10-4 last p.m. before a fair crowd in the Brock. Westclox were edged out in a rousing struggle by Packers, 4 to 3, it being the Clockmen's first reverse and Packers' initial victory. The other game saw Marines clamber into second place in the standing with a 7-4 decision o'er Watercrafts. The opening joust was the berries with play hot and even all the way as the boys carried their cudgels up around their ears. In a mad scramble in the final minute of play—with Ossie Sloane's doorstep cluttered up with friends and enemies—the winning marker somehow slid in, and Windy Avenoo habitues are still arguing as to how this came about. Yep, 'twas a lively e'en. Outboard Marines will put on the Monday p.m. skating party.

* * * * * *

Nearing The End

District Hockey Circuit single schedule winds up in Omemee on Monday when Lindsay Battery plays the Hawks. Local Lock Co. Eagles start the semi-final series on Wednesday 'gainst the Battery either in Omemee or Lindsay. It is a two-game serial, goals to count, winner then clashing with the Black Hawks in the finals and for the right to enter O.H.A. intermediate "B" playdowns. The Eagles are taking all the worst of it in meeting tough squads on foreign ice—that is, the ice is foreign for the Eagles, but they're agreeable. The Prete puckists will have to hustle in this short series or they'll be outside looking in.

* * * * * *

Coming from a meeting of senior ball moguls last p.m. in Toronto is word that the big Intercity Senior Ball League which operated last year may be reduced to a strong four-club circuit this coming sunny season. The four clubs mentioned are Danforth Aces, Parkdale Derbys, Port Credit and Peterborough. With Columbus Grads, Webbers and Findlays dropping out. Nothing definite has been decided either in Toronto or here about plans for 1940, and possibly Oshawa or Kingston would be willing to return to the senior diamond wars this year. At anyrate, it won't be long till baseball re-organization begins.

* * * * * *

Dese, dem and dose: Fliers play Belleville tonight with the Fliers' coach's brother refereeing!....Archie Weir may handle tonight's exhibition fray here....Lindsay writer lauds the work of Referee Lou LeBarr—who handles the Sutton-Lakefield tilt tonight in Lakefield—in Port Hope a few days ago....Girls' cage contests tonight at the Y.W.: Orfuns vs. Westclox at 6.15, St. John's vs. Dehs at 7.00, Aces vs. "Y" Gym at 8.00....Three Cobourg hoop squads play P.C.I. at the gym here tonight....Men's senior basketball games at the "Y" tomorrow night are: Dominions vs. Bees at 7.15 and C.G.E. vs. Quakers at 8.15....Owen Sound trimmed Midland 4-2 last night; in a junior joust, Cobourg 11-2'd Port Hope....Cliff Cadd, enroute to Florida, writes from Richmond, Virginia, telling of the snow and cold down thataway....Red Storey may try out with N'Yawk Giants in the U.S. pro grid league next fall....Trenton Fliers' cage team plays St. John's here Tuesday eve at 9.15 in the "Y"....Campbellford won a T.V.L. protest over Tweed for using Bill Storms of Belleville....Walter Dinesen is playing industrial hockey in Kirkland Lake now....Chief Gimblett is still chuckling over his bowling victory last e'en....C.G.E. hockey at the Brock tomorrow aft: Dips & Buffs vs. Machine Shop "B" at 1.30, Switchgear vs. Induction Motors, Machine Shop "A" vs. Industrial Control, Toolroom vs. Drafting....School hockey on Sat'day: King Edward vs. King George at 9, Prince of Wales vs. Queen Alex at 10, Central vs. Queen Mary at 11; four are tied with two wins and one loss, Queen Alex, Prince of Wales, King Edward and Queen Mary; Central has one win, and King George none....Adios.

Remember When—

Representative Fiorello La Guardia, now Mayor of New York, attempted in the United States Congress 15 years ago today to put a 90 per cent tax on sales of professional baseball players bought for more than $5,000. He argued that pro ball was the only field where individuals failed to profit through improved ability and transfer of their services. The bill didn't get very far.

INCREASE CULTIVATION

Farmers of England are responding to the Ministry of Agriculture's request to plant more crops by enlarging their acreage more than requested.

Winnipeg Lad Plays Hockey In England With C.A.S.F.

G. H. Perry, LEFT, of Winnipeg, has his goalie pads adjusted before the start of a hockey game at the Harringay arena, Harringay, England. Perry is a member of the C.A.S.F. at present undergoing training in England. This picture was transmitted from New York by phonephoto.

Montreal Canadiens Try To Sign Up New Front Line

MONTREAL, Feb. 2.—(CP)—Card by card, hands were dealt out today to the principals involved as a hockey-speculating public weighed rumor, denial and fact in the talk swirling about the efforts of Montreal Canadiens to bolster themselves for the last part of the National Hockey League race.

This is the way the case stands now:

1—Rumor—That Coach Pete Lepine is on the way out, and possibly would be succeeded by Tommy Gorman, once the manager of Montreal Maroons.

2—Denial—President Ernest Savard: "There is no question of Lepine being out as a coach. He is there for the season and will stay."

3—Fact—That the crack St. Hyacinthe amateur line of the Lemay brothers, Tony and Albert, and Gordie Poirier is close to making the jump to professional ranks.

The Lemays and Poirier, all high scorers in the Provincial Senior League and the most publicized amateur hockey players in Eastern Canada, admitted this morning that they will sign as pros "if a few details in the contracts are changed."

"The terms are quite generous," said Poirier, and both the Lemays agreed. "But there are a couple of things that we would like changed in the contracts. If the club will agree to the changes then I'm quite willing to sign a contract."

Must Obtain Consent

A stumbling block, although Canadiens' officials believe that an agreement can be reached, is the fact that the professional club has to obtain the consent of the St. Hyacinthe club before the Lemays and Poirier can be signed in conformity with a Canadian Amateur Hockey Association-N.H.L. agreement.

"All three contracts are the same," declared Albert Lemay, "and Tony and I are after the same changes as Gordie. I don't think that the St. Hyacinthe club will stand in our way if we do finally decide to turn pro. In any case, I don't think that we'll turn for another four or five days yet. We're going to continue practising with the club."

Gorman, presently general manager of the Canadian Arena Company, which controls the Forum where Canadiens play their home games, declared that "rather than go back into hockey I would go down to South America and start a revolution."

In the days that Gorman led the now-defunct Maroons his feuding with Manager Conny Smythe of Toronto Maple Leafs often hit the hockey headline. Gorman just couldn't resist another oral jab at his one-time arch-enemy.

"If I went back into hockey I would have to associate with fellows like Conny Smythe," he said laughingly, "so I'm not going back into hockey."

Tweed Player Is Ruled Out

CAMPBELLFORD, Feb. 2—(ENS)—At a meeting of the executive of the Trent Valley League held here, Campbellford Sunocos won their protest entered as a result of the Tweed team using an ineligible player, Bill Storms, who it was admitted had been serving in a Belleville O.H.A. group. The protest was entered following the local's game in Tweed, when the latter took a 7-4 decision with Storms dominating the play for the winners. As a special concession to the Tweed club they are to be allowed to count all games to date, with the ruling coming into effect during the second half of the schedule. This, it was felt, would not inflict too severe a hardship on Tweed, who threatened to withdraw from the league if they were not allowed to use Storms.

St. John's Win 7-3

St. John's Bantams kept in the Church Loop playoff hunt last night at All Saints' rink with a 7-3 win over St. Paul's, pushing through the snow better than their rivals. Frank and Clark scored the seven goals, the former getting four. N. McNaughton, Forbes and Carley tallied for St. Paul's. Combination was poor in the snow. The teams:

St. Paul's: Goal, Jaquith; defence, Carley, R. McNaughton; centre, Doughty; wings, N. McNaughton, Hill; subs, Courtney, Hendrie, J. McNaught, Forbes.

St. John's: Goal, Currie; defence, Frank, Hooper; centre, Clark; wings, Howard, Logan; subs, Grey, Lech.

Referee: D. Charlton.

Fender Work

WHEN YOU DO—

When you do stop—stop, we mean, to consider your best way out of a bad spot—think of us. Seriously. It will help you forget the sight of those mangled Fenders or Car Body injuries! For our job is, smoothing-out all Auto sheet metal troubles for you. Bodies and Fenders Repaired, like magic.

Ask for Free Estimate on Auto Painting and Front Wheel Alignments.

Sugden & Shadgett

COR. SHERBROOKE & WATER

Phone 3422

Oshawa Curlers Wipe Off Club Mortgage

OSHAWA, Feb. 2.—(Special.) — More than 100 members of the Oshawa Curling Club gathered at the clubrooms last night for a history making ceremony and witnessed the "burning of the mortgage" as J. H. (Jack) Beaton touched the match to the legal document, thus signifying that Oshawa's fine curling palace, built in 1924, is now completely free of debt. Artificial ice was installed in 1927.

W. G. (Bill) Gifford, president of the club, acted as chairman for the evening, and seated at the head table were many of the club's past presidents, as well as representatives from the Ontario Curling Association. Frank L. Mason, Ernie Parsons, Andy Heron of Toronto, Arthur Gay, Ernie McMurty of Toronto, George W. McLaughlin, J. H. Beaton, Colonel Lepan of Toronto, Fred J. Bailes, Fred Lucas of Toronto and C. E. McTavish were included among those mentioned. Other former presidents and officials also came in for special mention during the night's activities.

Colonel Lepan, R. S. McLaughlin and George W. McLaughlin were the speakers of the evening, while J. H. Beaton, the man who led the Oshawa curlers "out of the wilderness," briefly reviewed the history of the club. Mr. Beaton was the recipient of a handsome gladstone bag and a gold watch, gifts from the gateful curling club members. R. A. (Rudy) Loe, club secretary, was also honored.

At the conclusion of the banquet hall activities, the curlers adjourned to the ice for a series of ten-end games.

Soccer football is rapidly increasing in popularity in Japan.

SKATING TONIGHT

ALSO SATURDAY & TUESDAY NIGHTS

All Saints' Rink

ADMISSION 15c AND 20c

Join the Fun — It's a Healthy Sport

HOCKEY

OWEN SOUND vs. PETERBOROUGH

Both Teams Play Intermediate "A"

BROCK ST. ARENA

TONIGHT, February 2

8.30 P.M.

Reserved, 60c. Gen. Admission—West Side, Ladies 35c; Gents 50c. East Side, 35c, Children 10c.

Subscribers' tickets must be picked up by 7:00 p.m.

NEW YEAR BARGAIN PRICES

Buy a WINTERIZED USED CAR OR TRUCK NOW

These Cars Are Fully Equipped for Winter Driving

HEATERS—DEFROSTERS—ANTI-FREEZE—NEW BATTERIES

SPECIAL FOR SATURDAY!
1934 FORD
Special coach. Tires good. In A-1 condition $295

SPECIAL FOR SATURDAY!
1931 FORD
Coach. In perfect condition. A real buy $140

This List Will Give You An Idea Of Our Bargains

1939 BUICK COUPE
Opera seats, tires and finish like new. A real business car.

1939 CHEVROLET
Deluxe coach, good tires, dark blue finish, upholstery good.

1938 FORD
Coach with good tires, motor in A-1 shape.

1938 CHEVROLET
Deluxe coach, blue finish, upholstery like new.

1937 CHEVROLET
Coach in excellent shape throughout. A real buy.

1937 DODGE
Deluxe coach, with good tires. Motor and finish like new.

1937 DODGE
Sedan in A-1 condition. A real family car.

1934 DODGE
Coach, tires and motor are in excellent shape.

We Invite you in to see and drive these cars. We have one here to suit you.

Opposite Market — J. K. HUGHES — Phone 3533

DETROIT RED WINGS SHUT OUT LEAGUE LEADING RANGERS 2-0

Shore Sparks Americans To 5 to 2 Win

By JACK CALDER
(Canadian Press Staff Writer.)

However shrewd Art Ross was when he started letting veteran Boston players go, he may be haunted a little these nights by the idea of what they might do to his National Hockey League championship plans some time.

There's a danger in handing such men as Tiny Tompson and Eddie Shore to other clubs, no matter how good the youngsters who replace them. One of those two, both released from the Ross grip within the last year, might catch the Bruins in a vital game during the season's stretch and make Ross wish he had thought twice.

Thompson, who was sold to Detroit last season after goal-tending 10 good years for Boston, was the individual star last night when the Red Wings shut out the league-leading New York Rangers 2-0 at Detroit.

Playing his second game with the Americans since leaving the Bruins, Shore fired the Old Men of Manhattan to a 5-2 success over Chicago Black Hawks at New York last night. If Shore isn't itching to get at Boston, then he's just kidding in those cracks about Ross.

Shut Rangers Out Twice.

It was a tremendous achievement for Thompson, since the Rangers had won 15 of their previous 16 starts and their last five in a row. It was also Tiny's second shutout of the season over the leaders. He has allowed the Rangers one goal in their three games at Detroit.

Captain Ebbie Goodfellow made the plays for both goals, Don Grosso getting the first after four minutes of the second period and Modere Bruneteau the other a minute after the third chapter started.

Through 60 turbulent minutes, Thompson's baseball hands caught the best of the drives that the concerted, organized Ranger attack brought to his net. The going was so heavy Jimmy Orlando of Detroit and Dutch Hiller of the visitors staged a third-period fist fight that brought major penalties to them and a misconduct sentence to Bryan Hextall of the Rangers for joining in.

Shore Started The Drive

The Americans were nursing a 1-0 lead, as a result of Johnny Gagnon's first-period goal, when Shore started driving down from the defence in the third. He created a play that Charley Conacher turned into the second goal with a 40-foot shot and he laid down a perfect pass for Lorne Carr to make the score 3-0. Jack Portland of the Hawks was serving a penalty when those two were counted.

Art Chapman got another American goal before Bill Carse struck for Chicago. Tommy Anderson raised the lead to 5-1 just before Bill Thoms closed the scoring for the Hawks.

The Americans kept pace a point behind Detroit and left Montreal Canadiens five points down in the cellar. Meanwhile the Canadiens finally made a constructive attempt to strengthen their lineup by offering contracts to Gordie Poirier and Tony and Albert Lemay, members of St. Hyacinthe in the Provincial League.

A million children left in the evacuated district of England are to be medically inspected.

Plays Tonight

RED CREIGHTON

The popular Peterborough redhead, Red Creighton (above) will be playing for Owen Sound Trappers against the Petes here tonight. He is one of their main scorers this season.

Robert The Red Returns To Play Petes

The return of Robert the Red—otherwise known as Red Creighton—is a feature of tonight's exhibition tilt between Owen Sound Trappers and the Petes at 8:30 this evening in the Brock St. rink. Red is too well-known in local athletics, especially hockey and lacrosse, to need any introduction. He was playing grand hockey last season for the locals and accepted a bid to play for Owen Sound this winter. And has been one of the leading scorers for the fast-stepping intermediate "A" Trappers so far this season. Red and his buddies will make it plenty hot for the Buckland gang.

Readying up for a tough playoff series with the Fliers, the Petes are tackling classy squads in exhibition games to keep at their peak. It puts the Petes in the pink and gives fans a chance to see some fine games—the ordinary schedule supplying too few contests. A big crowd is expected out tonight to see a first-class scrap between well-matched teams, clubs which may yet tangle in provincial playdowns this year.

Fights

Kansas City.—Tony Novak, 219½, Kansas City, knocked out Red Brnce, 187, Pittsburg (3).

Liverpool, England — Nel Tarleton outpointed Johnny Cusick for the British Empire featherweight title. (Weights unavailable.)

Memphis, Tenn. — Neville (Tiger) Beech, 194, Picayune, Miss., stopped J. D. Turner, 210, Dallas (3).

New Haven, Conn. — Johnny Compo, 126, New Haven, outpointed Tony Costa, 125, Woonsocket, R.I. (8).

Wrestling

Hartford, Conn. — Ernie Dusek, 221, Omaha, defeated Marvin Westenberg, 230, Tacoma, Wash., two falls out of three.

Batta Cobblers Outscore Bombers 6-2

TWEED, Feb. 2 (ENS).—Displaying the most finished exhibition of combination played on their own ice this season, the Bata Cobblers completed the initial half of the season's Trent Valley League schedule on Wednesday night, when they outplayed and outsmarted the Stirling Bombers, to give them a decisive 6-2 drubbing, with the score about indicative of the play.

After the first period when the winners were held about even by the Stirling squad, the losers went into the lead with two goals, but the lead was short-lived as Reid soloed from the face-off and knotted the count again after only 25 seconds had elapsed. Two more quick goals by Dore put the Bata team into the lead.

Guay and Stoajan combined in the last period to increase the lead after four minutes of play, to three goals, while McDonald took a pass from Foster for the final count of 6-2.

The line-ups:

Stirling — Goal, Hart; defence, Ingram and Jones; centre, Armstrong; wings, Richardson and Barnum; subs., Dainard, Morton, Bolte and May.

Bata — Goal, Romhanji; defence, Guay and Stojan; centre, Reid; wings, Foster and Elder; subs., Rose, Lawrence, McDonald and Dore.

Referees—Wallace and Finnegan.

Tweed Scholars Whip Stirling

TWEED, Feb. 2 (ENS). — Stepping into the fast Stirling High School team at the local arena on Thursday night, the Tweed High School boys edged out the visitors 4-3 to still remain in a play-off position.

In the first period the Stirling boys gained a 2-0 edge on goals by Walker and Paterson. Bastedo received the only penalty of the period. Doyle in the Tweed nets, replacing J. Wagar, played a fine game.

In the second period the Tweed boys went to town scoring three goals, while keeping the Stirling boys off the score sheet. Luffman tallied from a scramble in front of Morgan, while Courneyea tallied on a solo. Trudeau took a pass out from the corner to backhand one into the nets, to put the home team one up at the end of the period.

In the last period, Trudeau taking a pass from Vance behind the nets, put the game away. However, Stirling near the end of the period, scored when Patterson, who was uncovered in front of Doyle, snared a pass from the corner to cut the lead to one goal. Porritt and Courneyea were sent to the bench for tripping in this period.

The line-ups:

Stirling High School—Goal, Morgan; defence, J. Walker, R. Pyear; forwards, D. Frances, R. Walker, B. McGee; subs., D. McIntosh, B. Bastedo, Patterson, N. Murray, F. Donahoe.

Tweed High School — Goal, E. Doyle; defence, D. Porritt, A. Courneyea; forwards, Longevin, G. Luffman, Bergeron; subs., Conner, D. Meraw, B. Trudeau, Hayes, Vance.

Referee—F. Geraldi.

Fools The Doctors Again

Reported to have been on the verge of death on numerous occasions, Georgia Coleman, noted aquatic star, once again amazed her doctors with her amazing vitality and left the hospital bed where she has been confined so many weeks. Miss Coleman, whose gallant effort to regain her health, which was impaired by an accident suffered while diving, has aroused widespread admiration, is shown here accepting a cheque for $514, which was presented to her to help defray hospital expenses. The money was raised by a benefit swimming meet.

Four Junior Teams Standing Out In Eastern Canadian Hockey

TORONTO, Feb. 2.—(CP).— Just about nine weeks from to-day the Eastern Canada junior hockey championship team will be known, and at the moment four teams stand out as distinct possibilities for the honor.

It may be that Oshawa Generals, who won the Memorial Cup in Toronto last season by beating Edmonton Roamers, will go west this season to defend the national title. They are undefeated this season in the Junior "A" division of the Ontario Hockey Associaton.

The other most favored contenders of the moment are Montreal Royals of the Quebec Association, Quebec Aces of the Quebec City League, and Perth Blue Wings of the Ottawa and District League and Eastern Canada semi-finalists last season.

When the eastern playdowns roll around, the Maritime champions will play the Ottawa district titlists with the winner to face the Quebec champions. Meanwhile, the O.H.A. titlist clashes with the Northern Ontario Hockey Association winner with the victor moving directly into the Eastern Canada final early in April.

Oshawa Just As Strong.

Oshawa, without their sensational Billy Taylor who jumped directly to Toronto Maple Leafs of the National League this season, appear as strong as last season. They bolstered an already strong defence and added a couple of classy forwards.

Right now the Oshawas are leading the Big Six group with 21 points from 10 wins and a draw two more points than the second-place Guelph club.

The N.O.H.A. champion will be decided between Frood Tigers and South Porcupine, only teams entered although there is a possibility a team from Sault Ste. Marie, Ont., also will compete in the playdowns.

Montreal Royals are leading the league which usually produces the Quebec champion. Verdun Maple Leafs, beaten in the Eastern Canada finals by Oshawa last spring, hold second place, six points back. Verdun, however, has been weakened through loss of most of last year's stars, including Frankie Eddolls, who now wears an Oshawa uniform

Quebec Aces Leading.

With five wins in as many games, Quebec Aces lead their league with nine of their players among the first 10 leading scorers of the circuit. Perth are four points to the good in their league with Westboro second.

Spencerville, leading the field in the St. Lawrence League, has been undefeated in five starts and has scored 55 goals while allowing only five against.

Eastern finalists a few years ago, Pembroke Little Lumber Kings, lead the Upper Ottawa Valley League, with Carleton Place second.

In the Martimes, eliminations are under way in the Pictou and Cape Breton districts of Nova Scotia, while other junior clubs enter the playdowns automatically since they have no circuits in which to play.

In Prince Edward Island, Charlottetown Royals, last season's Maritime champions are leagueless, but may meet either Summerside and Kensington for the right to enter the playdowns.

Petes To Play Senior Ball In Small Group

TORONTO, Feb. 2 — With two clubs definitely disbanded and a third expected to withdraw after nine years of campaigning on local sandlots, the intercity senior baseball outlook for the coming campaign points to one strong group comprising four teams.

At a meeting of the West Toronto Senior Baseball League, only surviving circuit from five which have operated here during the past decade, it was decided to carry on, despite the disappointing announcement from the Findlay Club that it would not likely operate this year.

Parkdale Derbys, sole survivors of the West Toronto League, and Danforth Aces, from the Viaduct circuit, loom now as Toronto's only representatives in the Ontario senior championship hunt. Peterborough, only remaining team from the now defunct Central Ontario League, has expressed a desire to line up with the Toronto teams again, while Port Credit, from the Lakeshore League, also is willing to fall in line, in order to round out a compact group.

Columbus Grads and Webbers, both members of the intercity Association last season, will not operate this year.

The formation of a four-team league not only would raise the calibre of senior baseball here, but would also stimulate the intermediate brand. The overflow of senior players would naturally go to the Intermediate or Senior "B" class, whichever rating they would get. It is announced that such leagues might be formed in North Toronto, at Viaduct Park and Christie Pits.

Present plans are for the mooted four-team league to stage majority of games at Earlscourt Park, where the seniors have been supported best in recent years. Midweek games would be played in Port Credit while contests also would be played in Peterborough each Saturday.

At the West Toronto meeting, Harvey Brown was re-elected by acclamation for his twelfth consecutive term as president. He expressed hope that senior baseball in Toronto would enjoy its most successful campaign on record.

Other officers elected were: Honorary president, Controller Dr. Fred Conboy; immediate past president, W. G. Radke; first vice-president, R. S. Broatch; second vice-president, R. G. Thomas; third vice-president, W. R. Finkle; secretary-treasurer, W. J. Stewart; recording secretary, R. G. Thomas; auditor, W. G. Radke.

Cobourg Scores Six In First

COBOURG, Feb. 2.—Scoring six goals without reply in the first period, Cobourg coasted to an easy 11-to-2 victory over Port Hope here last night in a scheduled O.H.A. Junior "C" contest. Goalkeeper G. Caine of the home team was knocked out in the second period, but continued in the game with a stellar display. Coogan scored five goals for Cobourg.

Port Hope: Goal, H. Anderson; defense, P. Anderson and Breland; centre, Hill; wings, Bradley and Bradshaw; subs, Rowden, Conroy, Woods, Bailey, DeMille.

Cobourg: Goal, G. Caine; defense, Bambridge and McNama; centre, Coogan; wings, Bird and Zealand; subs, L. Caine, Parkinson, Cullen, Boundy, Johns and Winter.

Referee—D. Rowden, Port Hope.

First Period

Cobourg—Coogan (Zealand)..	1:10
Cobourg—Coogan	3:00
Cobourg—Coogan	4:40
Cobourg—Bambidge (Bird) ..	9:00
Cobourg—Cullen (L. Caine) ..	13:20
Cobourg—Bird (Zealand)	13:40

Second Period

Cobourg—Bird (Bambridge)..	1:05
Port Hope—DeMille (Bradley)	8:50
Cobourg—Coogan	10:50
Cobourg—Coogan	11:10
Cobourg—Bird (Zealand)	15:55

Third Period

Port Hope—Bradley	8:00
Cobourg—Bird	16:30

THE SPORTS ROUND-UP

By EDDIE BRIETZ
Associated Press Sports Writer

NEW YORK, Feb. 2 — (AP). — Those whispers that Frank Shaughnessy, International Baseball League president, will be the club owners' choice to succeed Judge Landis just won't down. . . . From Boston comes word that Don Lash has sent Glenn Cunningham word to have him a seat in the voluntary exile section after this season. . . Finest match player in the world—that's what John Bromwich, Australian Davis Cup tennis star, says of Bobby Riggs. . . . The word is around Dolly Stark, the umpire, will hit the headlines soon—maybe before this edition goes to press.

Chitter Chatter.—Business is so good Frank Shields and Sidney Wood, the W.K. Tennisers, have opened a branch of the N.Y. laundry in California. . . Mike Jacobs confirms our tip of two weeks ago that Lou Nova isn't likely to do any more figthing. . . . Every morning down at Miami, Luke Appling, the White Sox shortstop, flips a coin to see whether he'll go to Hialeah or to a golf course. . . Solly Krieger, ex-middleweight champ, last heard of operating a book at Saratoga last summer, returns to the ring here tomorrow night vs. a guy named Texas Johnny Dundee.

Jack Dempsey was well pleased with Gene Tunney's magazine description of the mythical Dempsey-Joe Louis fight which Dempsey won in exactly 2½ minutes. . . . "Only thing," says Jack, "Tunney forgot to tell what happened to my share of the gate and the radio and movie rights."

TO DEVELOP IRON DEPOSITS

Plans for developing the vast iron deposits in Minas Geraes and the establishment of a modern steel mill there are being discussed in Brazil.

Last Night's Stars

By The Canadian Press

Tiny Thompson, Detroit, turned in his second shutout of the season, blanking the league-leading Rangers 2-0 as Defenceman Ebbie Goodfellow helped in both goals.

Lorne Carr and Eddie Shore, Americans, featured the attack as Red Dutton's men turned back Chicago 3-2. Carr scored one and helped in two while Shore started off two goals.

RADIO PROGRAMS

The programs listed are printed as issued by the stations and are subject to change.

Friday

(Afternoon E.S.T.)

4.45 P.M.
Widder Brown, WEAF
News, CBL
Keyboard Capers, CFRB

5.00 P.M.
Sketch by Kathleen Norris, WABC
Girl Alone, WEAF
Name It and Take It, WJZ

5.15 P.M.
Johnson Family, WOR
Midstream, WEAF
Billy and Betty, WABC

5.30 P.M.
Uncle Don, WGR
Virginia Fair Entertains, CBL
Jack Armstrong, WEAF
Bud Barton, WJZ

5.45 P.M.
Little Orphan Annie, WOR
Closing Stock Quotes, CBL
Scattergood Baines, WABC
Adventures of Tom Mix, WJZ

(Evening E.S.T.)

6.00 Evening
The Listener's Corner, WEAF
Music and News, CBL
Edwin C. Hill, WABC

6.15 P.M.
Hopper's Hollywood, WABC
Listener's Corner, WJZ
Malcolm Claire, WEAF

6.30 P.M.
Elmer Davis, WABC
Stamp Club, WEAF
Gulden Serenaders, WJZ

6.45 P.M.
Lucio's Ensemble, CBL
European News, WABC
Li'l Abner, WEAF

7.00 P.M.
New World Ballads, CBL
Josef Marvais, WJZ
Pleasure Time, WEAF

7.15 P.M.
Lum and Abner, WABC
I Love a Mystery, WEAF

7.30 P.M.
Noel Brunet, CBL
Prof. Quiz, WABC
The Revellers, WEAF
The Lone Ranger, WOR
Yesterday's Children, WJZ

7.45 P.M.
Inside of Sports, WLW
Gliding Swing, WEAF
Q-Boats and U-Boats, CBL

8.00 P.M.
Don't Forget, WJZ
Cities Service (NBC) CBL
Kate Smith, WABC
Col. Stoopnagle, WOR
Mendelssohn Choir, CBM

8.30 P.M.
Wallenstein's Sinfonietta, CBL
Lone Ranger, WGN
Robison's Buckaroos, WJZ

9.00 P.M.
Johnny Presents, WABC
Waltz Time, CBL
Plantation Party, WJZ

9.30 P.M.
On the Boulevard, CBL
First Nighter, WABC
What Would You Have Done? WJZ
Cavalcade of Hits, WEAF

10.00 P.M.
Raymond Gram Swing, WOR
Grand Central Station, WABC
To be announced, WEAF
Woodhouse and Hawkins, CBL
Boxing Bout, WJZ

10.30 P.M.
Story Behind the Headlines, WEAF
Young Man With a Band, WABC
Fulton Lewis, Jr., WOR
Economic Front, CBL

11.00 P.M.
Late News Bulletin, (CBC), CBL
Paul Sullivan, WGR

11.15 P.M.
Hoagland's Orchestra, WABC
Star Dust, CBL

11.30 P.M.
Northern Messenger, CBL
Sammy Kaye's Orch., CFRB
Himber's Orchestra, WJZ

12.00 MIDNIGHT
Teagarden's Orch., WJZ
Heidt's Orchestra, WEAF
Cugat's Orchestra, CFRB

Saturday

(Morning E.S.T.)

8.30 A.M.
Gene and Glenn, WEAF
Phil Cook's Almanac, WABC
Dick Leibert, WJZ

8.45 A.M.
Harvey and Dell, WJZ
Adelaide Hawley, WABC

9.00 A.M.
Breakfast Club, CBL
Richard Maxwell, CFRB
Texas Jim Robertson, baritone, WEAF

9.15 A.M.
Cloutier Orchestra, WEAF
Old Vienna, CFRB

9.30 A.M.
Market Basket, WEAF
Hohengarten Presents, WABC

10.00 A.M.
String Time, WABC
The Wise Man, WEAF
Al and Lee Reiser, CBL
Marriage Clinic, WOR

10.15 A.M.
Rakov's Orchestra, CBL
No School To-day, WEAF

10.30 A.M.
Charioteers, CBL
Hillbilly Champions, CFRB
Bright Idea Club, WEAF
First Offender, WOR

10.45 A.M.
A Child Grows Up, WJZ
Dance Parade, CBL

11.00 A.M.
University Program, WABC
Model Airplane Club, WOR
Armchair Quartet, WEAF

11.15 A.M.
Ed. McConnell, WEAF
This Wonderful World, WOR

11.30 A.M.
Our Barn, CBL
Hilda Hope, WGY
U. S. Army Band, WOR

(Afternoon E.S.T.)

12.00 NOON
Education Forum, WJZ
Country Journal, WABC
Eastman School, CBL

12.30 P.M.
Children's Scrap Book, CBL
Call to Youth, WEAF
Let's Pretend, WABC

1.00 P.M.
Hyatt Glee Club, WABC
Under Big Top, CBM

1.15 P.M.
Stamp Collectors, WEAF
Closing Stocks, CBL

1.30 P.M.
McIntyre's Orchestra, WEAF
Kavelin's Orchestra, WJZ
Blue Rhythm Ensemble, WABC

1.45 P.M.
Mayfair Orchestra, WEAF

2.00 P.M.
Oberlin on the Air, WOR
Republican Committee, WEAF
Metropolitan Opera, CBL
Brush Creek Follies, WABC

2.30 P.M.
To be announced, WOR
Elliott's Melodies, WABC

3.00 P.M.
Manhatters, WGN
Metropolitan Opera, WJZ
Cincinnati Orch., WABC
Golden Melodies, WEAF

3.30 P.M.
Dol. Brissett's Orch., WEAF

4.00 P.M.
Bull Session, WABC
Campus Capers, WEAF

4.30 P.M.
Variety Program, WEAF
Buffalo Presents, WABC
Winter Carnival, WABC

5.00 P.M.
Human Adventure, WABC
Tea Time Dance, CBL
Childs' Orchestra, WJZ

Radio Log

CANADIAN CORPORATION

	M.	Kc.
CBL	357	840
CKCL	517	580
CBM		1059
CBO		880

COLUMBIA SYSTEM

WABC	349	860
CFRB	435	690
WJR	400	750
WGR	545	550

MUTUAL SYSTEM

WOR	422	710
WLW	428	700
WGN	416	720

NATIONAL (Red Network)

WEAF	454	660
CBL	357	840

NATIONAL (Blue Network)

WJZ	395	760
WHAM	261	1150
WBEN	333	900

Hockey Record

By The Canadian Press

NATIONAL LEAGUE

	P.	W.	L.	T.	F.	A.	P.
Rangers	32	20	5	7	99	49	47
Boston	32	20	8	4	103	66	44
Toronto	33	17	12	4	89	71	38
Chicago	31	12	16	3	64	91	27
Detroit	31	10	16	5	53	76	25
Americans	34	11	21	2	73	97	24
Canadiens	31	8	20	3	63	94	19

Thursday's Results

Detroit 2, Rangers 0
Americans 5, Chicago 2

Saturday games: Chicago at Toronto.

Sunday games: Canadiens at Rangers; Americans at Boston; Detroit at Chicago.

INTERNATIONAL-AMERICAN

Eastern Section

	P.	W.	L.	T.	F.	A.	P.
New Haven	35	20	14	1	114	113	41
Providence	36	18	13	5	101	95	41
Springfield	37	14	18	5	109	105	33
Philadelphia	33	10	18	5	78	99	25

Western Section

Indianapolis	38	21	11	6	130	90	48
Pittsburg	37	15	16	6	88	88	36
Cleveland	36	14	16	6	75	83	34
Hershey	34	14	16	4	77	89	32
Syracuse	36	13	17	6	89	99	32

Thursday's Result

Indianapolis 8, Syracuse 3

AMERICAN ASSOCIATION

Minneapolis 11, Wichita 1
Kansas City 3, St. Louis 2

O.H.A. INTERMEDIATE A

Owen Sound 4, Midland 2
Orillia 6, Collingwood 4

O.H.A. INTERMEDIATE B

Trenton R.C.A.F. 4, Queen's 2
Kincardine 4, Port Elgin 2
Seaforth 7, Stratford Perth 2

O.H.A. JUNIOR B AND C

Gravenhurst 7, Parry Sound 3
Goderich 3, Wingham 2
Cobourg 11, Port Hope 2
Milton 11, Burlington 5
Markham 3, Newmarket 2
Brantford C's 2, Caledonia 1

ONTARIO JUVENILE

London Stars 4, London Kins. 2
Elmira 14, Elora 6
Orangeville 10, Brampton 1
Palmerston 4, Arthur 1
Listowel 9, Harriston 2

N.O.H.A. INTERMEDIATE

Sudbury Sham. 3, Sudbury S. 2

QUEBEC PROVINCIAL

Shawinigan Falls 5, Verdun 4

CAPE BRETON SENIOR

Glace Bay 4, North Sydney 0

MARITIME SENIOR

Pictou 5, New Glasgow 4
Antigonish 7, Truro 2

SASKATCHEWAN SENIOR

Yorkton 8, Moose Jaw 1

THUNDER BAY DISTRICT

Port Arthur 4, Fort William 2

EXHIBITION

Frood 5, McDonalds 0

SASKATCHEWAN SENIOR

Yorkton 8, Moose Jaw 1

INTERCOLLEGIATE SENIOR

St. Thomas College 3, University of New Brunswick 3 (tie)

SOUTHERN NEW BRUNSWICK SENIOR

Moncton 6, Amherst 5

FOR HANG-ON COUGHS DUE TO COLDS ASTHMA, BRONCHITIS and other Respiratory Ailments Take the Old Reliable BUCKLEY'S MIXTURE

RYE'S PAVILION TO-NIGHT ONLY BILL THOMPSON And His Swing Band From Toronto Admission 10c Dancing 5c Free Bus Service After Dance

Regent To-day - Sat. 2.30 - 7.00 - 9.00
THE MOST TERRIFIC TRIO ON THE SCREEN ...STAGE...AIR...OR ANYWHERE!
Edgar BERGEN · Charlie McCARTHY MORTIMER SNERD
CHARLIE McCARTHY, DETECTIVE
ROBERT CUMMINGS CONSTANCE MOORE
A NEW UNIVERSAL PICTURE
ADDED ATTRACTIONS
SERIAL — MUSICAL COMEDY — CARTOON
COMING—The Best Picture of the Year
"Mr. Smith Goes To Washington"

Students!
Come and get a load of laughs with your heart on the 1-2 beat!..Gather round as the Old Professor debuts in his first movie—and gives the screen what it's been waiting for all these years!
EXTRA! Added Entertainment "INFORMATION PLEASE" Smash Radio Program is Brought to the Screen . . "WEST WALL" Capitol News Enlightening insight into present war conditions.
Saturday Mat. Only "OREGON TRAIL" Chapter 4
TO-DAY and Saturday
KAY KYSER ADOLPHE MENJOU in "THAT'S RIGHT-YOU'RE WRONG"
with MAY ROBSON · LUCILLE BALL DENNIS O'KEEFE · EDWARD EVERETT HORTON · ROSCOE KARNS · MORONI OLSEN and KAY KYSER'S BAND featuring GINNY SIMMS · HARRY BABBITT SULLY MASON · ISH KABIBBLE and "The College of Musical Knowledge"
CAPITOL

CENTRE TO-DAY & SATURDAY CONTINUOUS DAILY FROM 1.30
2-ACE FEATURE HITS —2
WALLACE Beery JACKIE Cooper
TREASURE ISLAND
with LIONEL Barrymore
ALSO ON THE SAME PROGRAM
She was a dancing demon! He — the boldest bandit with the biggest heart in old romantic Mexico!
"THE GIRL AND THE GAMBLER"
Action Drama—when a reckless gambler fights!
LEO CARRILLO TIM HOLT STEFFI DUNA
MOVING DAY—WALT DISNEY CARTOON

Cattle Slump 15, Calves $1, Hogs 25 In Week

TORONTO, Feb. 2 — (CP). — A dull cattle market left about 200 head unsold after prices had dropped 15 to 25 cents a cwt. on steers and heifers on the Toronto Live-stock market this week. Calves were down $1 a cwt. and lambs off 25 cents. Hogs dropped 25 cents on dressed sales and 18 cents on live sales.

Weighty steers closed at $6.50 to $7.50, with butcher steers and heifers from $6 to $7.35, and a few tops at $7.50. Butcher cows held steady for the week at $4 to $5.25, with canners and cutters at $3.25 to $3.75. Bulls were steady at $5 to $6 cwt. Fed calves closed weak at $7.75 to $8.75 after making early tops of $9. The few stockers offered sold at $6 to $6.75. Good milkers and springers sold steady at $80 to $90 each while commoner kinds were not in demand.

Calves opened 50 cents lower and dropped another 50 cents on Tuesday. Vealers closed at $12 to $12.50 for choice, with common lights downward to $7.

Hogs opened and closed at $12 cwt. on dressedweight and rail grading. Off-truck bacons opened at $9 and closed at $8.90 to $9. With the quarantine on feeder pigs lifted after three months, pigs moved slowly at $4 to $5 each with chunks at $7 to $10 each.

Sheep and lamb receipts included 1,800 Westerns. Lambs were down 25 cents at $10.50 for good Westerns. Common to medium local lambs sold at $8 to $10 cwt. Sheep sold at $3 to $6 cwt. for locals with light Western ewes at $6.50.

Weekly Livestock Summary:

	Cattle	Calves	Hogs	Lambs
This week ...	5,081	1,922	4,599	2,404
Last week ...	4,275	1,621	4,181	1,842
1940 to date ...	24,692	8,962	21,316	8,770
1939 to date ...	29,710	8,464	22,667	10,772
This week 1939	5,661	1,432	5,620	2,523

MORE ABOUT—

Judicature

(Continued from Page 1)

Among the suggestions was that grand juries be abolished; that the county court, the court of general sessions of the peace, the county judges' criminal court and the surrogate court be consolidated; that coroner's inquests be dispended with in certain cases; that the court crier's position be abolished; and that the province be divided into judicial districts.

No Change Made.

The Government yesterday brought its Bill to amend the Succession Duty Act out of committee stage without one change being made in spite of two days of determined Conservative opposition. The Act is designed to facilitate the collection of arrears of death duties and is retroactive to September 22 las..

"This Act is not going to hold water," said Conservative Leader George Drew. "It is as bad as the one you passed at the special session." The Bill will, if it does what the Government thinks it will do, overcome an injunction granted to forestall investigation of a Kitchener estate.

Most acrimonious debate came on the succession duty clause which provides there is to be no appeal from the valuation the treasurer may place on stocks or other securities, the market value of which may not be readily ascertainable.

Premier Hepburn said the Government was willing to let the courts decide if an estate should be assessed, but the valuation of securities was not a job for the courts and the Government didn't want to be tied up with endless litigation.

Col. Drew asked Mr. Conant to define the principle of the Bill.

"The principle is the collection of revenue for the province," said Mr. Conant.

"You mean any weapon to get the money," said Col. Drew.

Wealth from war-torn Europe was looking for a place to come, said Col. Drew. Ontario should not discourage its import.

"In making Ontario a good place to live in, we don't want to make it a bad place to die," he urged, arguing for the provision of an appeal right.

As the debate waxed warm, Mr. Conant observed that Col. Drew seemed to know all the law in the British Empire.

"These large amendments are monuments to your stupidity," Col. Drew told Mr. Conant. He charged that under one penal section a person receiving a legacy of $1,000 might be liable to a penalty of $500,000 if he didn't tell all he knew about bequests to other persons.

No Fear If Honest

"No person who has dealt honestly with his property will have anything to fear from this act," said Mr. Conant. "The person who hasn't so dealt, has no right to protection."

"You're trying to protect the lawyers who have been the worst dodgers," observed the Premier to Col. Drew.

"This is as vicious a law as was ever introduced in Germany or Russia," said Col. Drew. "There is nothing there that more effectively destroys the rights of individuals. Because as he says 'we've got to get the money,' he prepared to scuttle democratic principles."

Encouragement to mining prospectors is the purpose behind a bill brought in by Attorney-General Conant to amend the Securities Act.

The measure provides that upon the filing of a prospecting syndicate agreement with the provincial secretary or a mining recorder, the liability of the syndicate members or parties to the agreement shall be limited to the terms of the agreement, provided sole purpose of the syndicate or agreement is to finance prospecting or preliminary developments. Capital of such a syndicate is not to exceed $10,000.

"Prospecting is a vital part of the mining industry," said Mr. Conant. "We are seeking in the bill to encourage prospecting and the financing of prospecting expeditions."

Macaulay Wins A Hat

Leopold Macaulay (Con. York South) has a new hat coming to him from Premier Mitchell Hepburn. Attorney-General Conant lost the bet in which a hat was the stake, but the Premier said he would take the bet and buy the hat if Mr. Macaulay would guarantee to wear it. Mr. Macaulay did.

The bet came when Mr. Macaulay said that in the debate on the Succession Duty Bill, Mr. Conant was quoting a Supreme Court of Canada judgment that had been upset by the Privy Council. Mr. Conant said he wasn't aware of this and Mr. Macaulay bet the hat that the judgment was upset on the very principle Mr. Conant was citing. He won.

Col. Fraser Hunter (Lib. Toronto-St. Patricks) said it didn't matter much how the Act was worded. It would probably reach the courts anyway. "The Privy Council will horn in somehow," he predicted.

Second reading, approved in principle, was given to a bill putting in the statutes an agreement between the village of Point Edward, Canadian terminus of the Blue Water bridge near Sarnia, and the Michigan State Bridge Commission, operator of the bridge.

The agreement, which will end litigation over taxes, provides that so long as the bridge is operated by a public authority, $5,000 taxes annually shall be paid to Point Edward.

BROKEN REST

Up time and again because of kidney and bladder weakness. Take Gin Pills to soothe and tone up the kidneys—enjoy a good night's sleep. In the United States ask for "Gino Pills".

3 sizes in Canada and the U.S.—Regular and new, large *Economy* size. 295

OBITUARY

WILLIAM DOUCETTE

The death of William Doucette occurred on Friday at his residence at 198 McGill street. He was in his 76th year, and had been ill for the past month.

Mr. Doucette was born in Bathurst, New Brunswick, son of the late Mr. and Mrs. Joseph Doucette. He came to Peterborough 38 years ago and was a bricklayer and mason for many years.

Surviving are one daughter, Mrs. Bertram W. Pitchford of Peterborough and one son, Beverley Doucette of Boston. His wife died in January, 1934.

Mr. Doucette was a member of St. James United Church and of the Canadian Order of Foresters.

The funeral will be on Saturday afternoon at 2 o'clock from the residence of his daughter, Mrs. Bertram W. Pitchford, 198 McGill street, Rev. F. W. Craik of St. James' United Church officiating. Interment will be at Little Lake cemetery.

Bancroft Installs Lodge Officers

BANCROFT, Feb. 2—(ENS). — Oakwood Lodge L.O.B.A., No. 702, held the installation of officers Monday evening in the Orange Hall, Bancroft. Mrs. Katie Twa was installing officer assisted by Mrs. Annie Shannick. The list of officers were as follows:

Worthy Mistress, Mrs. Ella Kellar; Deputy Mistress, Mrs. Elsie Tryon; 2nd Committee Woman, Mrs. Viola Tryon; Recording Secretary, Mrs. Annie Shannick; Treasurer, Mrs. L. Robson; Financial Secretary, Mrs. Mary Jane Joynt; Chaplain, Mrs. Lizzie Moxam; Director of Ceremonies, Mrs. Ena Vance; 1st Lecturer, Mrs. Nellie Kerr; 2nd Lecturer, Mrs. Martha Kerr; Inner Guard, Mrs. Florence Russell; Outer Guard, Brother R. W. Robison; Guardian, Mrs. Iva Wiggins. At the close of the meeting a dainty lunch was served and a social hour spent.

Mrs. E. Hagerman and Mrs. C. O. Fuller left by motor Wednesday morning for Toronto to visit the former's daughter, Mrs. Clarence Marston.

Mr. and Mrs. Hermon Maxwell left by motor for Toronto Wednesday morning planning to attend the Automotive Show.

The Red Cross held a successful card party in the Community Hall, Bancroft, Wednesday evening, having eleven tables of bridge and five of euchre. Mrs. Annie Thomson was high in bridge winning the silver cup for the year 1940; Mr. Jack Follis was second high in bridge, taking a prize. After cards, a very dainty lunch was served.

MORE ABOUT—

Widow, Girl

(Continued from Page 1)

widow and one of six members of the family living in the house. He had not returned home early today.

"We want to ask him a few questions," Brodeur said.

Winnifred Fahey, 24, found the bodies when she arrived home from work. Her screams for help attracted the attention of a neighbor who summoned police.

The women had been killed only a short time before, apparently, for the partly cooked supper was still on the stove. Patrick Fahey, another son, and his sister Loretta left their mother after the noonday meal to go to work. Loretta usually arrived home about five o'clock, an hour before the bodies were found.

MORE ABOUT—

Rawdon

(Continued from Page 1)

tion of the farm that used to belong to Morley Murray. Morley was a bachelor and 13 years ago his barn was burned to the ground, his body found in the embers. Murder was suspected that time, too, but nothing was ever proved. Maybe this wasn't the first time this man had crossed that same field with murder in his mind.

He came to the barn from the rear and entered it. Maybe he hid in the haymow and waited for his victim to come to the barn to milk his cows. Maybe he hid downstairs somewhere. Maybe he was known to aged Arnold Wellman and entered conversation with him. Maybe, even, he borrowed Mr. Wellman's shotgun for his job, for Mr. Wellman was known to own a shotgun and it can't be found now.

In any case he stood at point blank range, and watched the old man start to milk a cow, his head pressed against the animal, his face away from his murder. He raised the shotgun and pulled the trigger.

When the shot hit him the 77-year-old man was flung back from his milk stool to the floor. Half his head was blown away. Blood spattered the wall behind him and even the cow he had been milking. A big chunk of his skull, torn away, hit the wall and ricocheted 20 feet.

His Second Victim.

The murderer left his victim and went to the house to look for another. He found her in bed, where she had been for 10 days previous suffering from a heart ailment. She was 73-year-old Mrs. Wellman. He poked the barrel of the gun inside the door and pulled the trigger again. The result was worse, for he blew off all one side of her head.

Then he went back for his team and brought them boldly right up the laneway to the barn. He went into a shed and took ten bags of grain out and piled them into the sleigh. He went into the house and ransacked it for valuables, strewing the floors with their contents. And then he drove off.

That is the way police and neighbors reconstructed the most horrible murder ever committed in this district, one of the most gruesome and mysterious in this country.

All of rich Rawdon township is aroused and residents who flocked to the scene in dozens yesterday were both horrified and shocked by the savage crime. "A fiend is living in our midst," one of them said. "He must be caught or none of us is safe." "It begins to look as though we old people aren't safe living alone," said Theodore Reid. Mr. Reid and his wife live alone on the next farm to the Wellmans.

Police are apparently of the same mind about bringing the murderer to justice for there were at least a dozen of them—provincial police and R.C.M.P.'s at the farm house yesterday. They were headed by Sergeant Harry Thompson and Inspector Frank Gardiner of Belleville, and Dr. E. R. Frankish, and Dr. M. L. Robinson, ballistics experts associated with the Criminal Investigation Department, arrived today. They scoured the district, following foot and sleigh tracks, interviewing residents of the district, but their efforts were hampered by near impassable roads. Cars choked the side road from Harold, were continually being halted for long periods when one of their number got out of the single track into the deep snow. Inspector Gardiner and three police spent almost an hour getting their car turned about when they wanted to travel back to Marmora.

Sacrificed All.

It was the callousness and brutality of the crime that residents found hard to believe despite the evidence before their eyes. For the aged couple were among the best loved people in all the district. "They worked like slaves all their lives," one farmer said. "All they wanted was to see that their children had the best education possible and they sacrificed all they had to give it to them." And give it to them they did, for all three children are now members in high standing of the medical profession. They are Dr. A. Lorne Wellman of Waterloo, Dr. Marvin Wellman of Whitby, and Dr. Victoria Wellman of Chicago. Dr. Victoria Wellman was home with her parents for nearly a month and left just after Christmas. She knew her mother was ailing and her last words before leaving were to make her mother promise that if her condition were worse was to let her know immediately and she would return by plane.

Refused To Leave Farm.

Mrs. David Wellman, niece of the murdered couple, said the children had been trying for some time to get their parents to leave the farm and retire to the city, promising to care for them. But they would have none of it, she said. They liked their life on the farm and the independence that went with it.

All the children were to have been home this Sunday when their parents were celebrating their 55th wedding anniversary.

Although the murders were not discovered until late yesterday morning police believe they were committed between three and four o'clock on Wednesday afternoon. Mr. Wellman was in the habit of milking his two cows between these hours and again early in the morning. However, the cows had not been milked in the morning in the opinion of other farmers. Added to that was the fact that the telephone in the home had not been answered the previous night.

It was about ten o'clock in the morning that the double murder was discovered by Edmond Faulkner, rural mail carrier who lives just outside the hamlet of Harold. He is distantly related to the old couple and was in the habit of calling in at the house every other day to see how they were getting along because he know Mrs. Wellman's health was not good.

He went into the house yesterday morning and noticed that no fire had been lighted in the stove. The house was cold. He looked into the bedroom and saw Mrs. Wellman asleep. He went out quietly and on down to the barn to ask Mr. Wellman why he had not lighted the fire. In the stable, beside the overturned milk stool and pail he found the dead man. Quickly he went back to the house, found that Mrs. Wellman, too, was dead, and raced off to get assistance from the closest neighbor, Theodore Reid.

The fact that no shots were heard was explained by the fact that the closest farm was more than a quarter of a mile distant and was down in the valley. The Wellman farm could not be seen from any other farm.

A further motive, beyond theft of ten bags of grain, lay in the possibility the murderer believed the old couple had a good deal of money in the house. For only a month ago Mr. Wellman had sold some livestock and had had a sale of farm equipment. He had even sold his sleigh so that only a waggon was left on the property. When he took his grain to be milled on Monday he used that waggon rather than a sleigh. For that reason, too, it was known that the sleigh that entered the farm yard and left did not belong to him.

But if the murderer thought to get a large sum of money, he was disappointed, for Mr. Wellman had been paid by cheque for the livestock, and had banked the other money.

MORE ABOUT—

Balkan Entente

(Continued from Page 1)

from the Allies of all support in their power to resist any threat to her independence but with German and Russian troops close to her borders, her position perhaps is the most perilous of all neutral states.

Allies Gain Ground

Turkish and Greek trade with Germany has greatly diminished since the war started, replaced by larger sales to the Allies. For these nations to return to pre-war quotas might mean severe economic disturbances.

Thus anything agreed upon along the line of "economic neutrality" is likely to represent a compromise between the two northern Balkan states—Rumania and Yugoslavia—and the two other Entente members who are further removed by geography from a possible German push.

The latest footnotes on the Balkan conference, reflecting chiefly on Rumania's position, came yesterday from Germany, Britain and Italy:

1. German Foreign Minister Joachim Von Ribbentrop said that Germany and Russia do not want to extend the war into the Balkans.

2. Disclosure in London that Great Britain is following a policy of watchful waiting to see how far Rumania goes in satisfying Germany's demands for oil.

3. The Italian press campaign urging territorial revision in the Balkans, chiefly on behalf of Hungary's claim upon Rumania for restoration of Transylvania.

LONDON, Feb. 2— (CP) —The Daily Sketch reported today that 300 Nazi agents disguised as newspapermen are among 3,000 foreigners who arrived yesterday in Belgrade for the Balkan entente conference.

The newspaper said that according to official data not more than eight per cent of the self-styled German newspaper men are actual correspondents.

A great number of them, the paper continued, are members of the Nazi propaganda organization of "whisperers", whose activities have recently been uncovered in the Netherlands and in Belgium.

The first to arrive in the Yugoslav capital started a rumor that "Germany will take radical steps if any sort of Balkan bloc is formed," the Daily Sketch said.

MORE ABOUT—

Tank-Pushed

(Continued from Page 1)

were sighted and the alarm was ended in 20 minutes.

Several buildings were set afire in an air raid at Rovaniemi in the north, however, and bombing attacks occurred at Hangoe (Hanko), Kotka and Abo (Turku), in the south.

An Associated Press correspondent with the Finnish armies on the Mannerheim Line said Red army infantry charged behind the advancing tank-sledge barrier on the Isthmus front after six hours of artillery preparation.

In this new assault, in which 130 fighting and bombing planes participated, machine-gunners and riflemen on the sledges protected the tanks from the Finnish grenade throwers.

The fighting lasted through the night, but Finnish officers said the defence line was intact and that 15 Soviet batteries had been silenced. Finnish artillery was reported also to have scored direct hits on columns of field cannon, tanks, armored cars and infantry before they could reach fighting positions.

Two Russian observation balloons and one airplane were reported shot down.

(The Russian communique said "nothing of importance took place at the front" yesterday, but reported Soviet fliers had made reconnoitring flights and had "bombed military objectives." Three Finnish airplanes were brought down, it said.)

Bethany

Mr. and Mrs. Cousins of Toronto are occupying the house on Front street belonging to Mr. William Cavanagh for week ends as a club house and entertain a number of their friends who enjoy the ski run at Bethany.

Mrs. James McKinnon has recently purchased from Mr. Graham of Mount Pleasant the brick bungalow on Wilson street, formerly owned by Harold Bigelow and will be taking possession on March 1.

Mr. William Davis observed his 85th birthday February 1. His many friends are wishing him many happy returns.

Rev. and Mrs. Mason were visitors to Peterborough on Tuesday.

Miss Dorothy Fallis of Peterborough spent the week-end with her parents, Mr. and Mrs. Herbert Fallis.

Let Food In

TIENTSIN, Feb. 2 — (AP). — Japanese military authorities agreed to-night to permit five truckloads of foodstuffs to enter the blockaded British concession each day in a move expected to relieve the food crisis there.

The food situation within the concession, which was first blockaded last June 14, became acute with recent re-tightening of the restrictions and re-electrification of the concession barriers.

Germany's Leipsig Spring Trade Fair is to be held in March just as it has every spring without break for over 700 years.

3 Spies To Die

Nancy, France, Feb. 2 (CP-Havas)

THREE German spies were sentenced to death yesterday by the permament tribunal of the 20th military region, it was announced today. They were Paulus Klein, Friedrich Hellmuth and Henrich Frantz.

Drink Coca-Cola Delicious and Refreshing B-99

FRESH ROASTED VACUUM PACKED & IRRADIATED

... but after all, it's the flavor that counts.

That's Good Coffee!

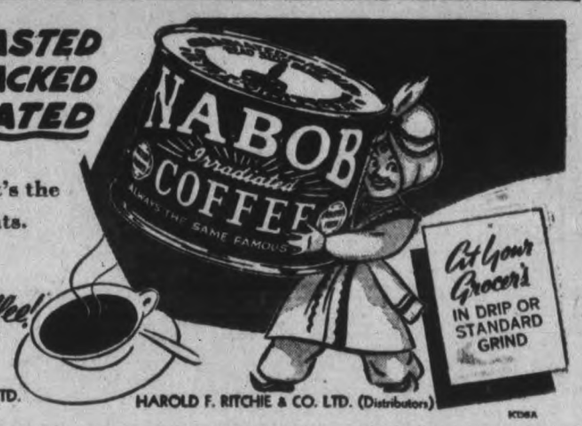

Manufactured by KELLY, DOUGLAS & CO. LTD.

HAROLD F. RITCHIE & CO. LTD. (Distributors)

KD8A

HALL'S STOCKTAKING CLEANUP

Values that say BUY NOW SATURDAY

We are still continuing our cleanup of odd lines throughout the store. There are small lots and broken lines with incomplete size ranges but you will be sure to find something useful if you come and look them over. Friday's business will have moved out some of them but there'll be lots of interesting items left.

REMNANTS HALF PRICE

Remnants—various lengths—from all fabric departments. Useful ends to make everything from a pin cushion to a coat. In a short while we are in the midst of our stocktaking and like to clear all oddments hence the low price.

HAT SALE still CONTINUES

Saturday 9 A.M. 56c

Of course Friday took out several of the better lines, but they are all good at these ridiculously low prices. There wasn't a poor number in the lot so as long as they last they will be bargains if you can find a size to fit. Almost all remaining now are in dark colourings.

Saturday 2 P.M. 33c

WOMEN'S KIMONAS

SAMPLES

There are about 30 of them. Various sizes and kinds worth $2.98 to $9.75. We bought them at a price and give you the saving at

ONE-THIRD OFF

CHILDREN'S KIMONAS

SAMPLES

There are 24 of them—sizes in the lot from 4 to 14—garments selling from $1.49 to $2.98. All warm, cozy garments.

ONE-THIRD OFF

ANY WINTER COATS REMAINING

And we still have a number of attractive looking, well made coats in stock, coats correctly styled, warmly lined, and smartly furred—some in tailored effects without fur trimming—coats ranging in sizes from something for the small miss to women's sizes.

REDUCED ONE-THIRD and ONE-HALF

GIFT SHOP TABLES

Two tables of interest to those in search of bridge prizes or other little gifts are featured during this sale on our Second Floor. Quite a variety of items.

½ AND ⅓ OFF

SEVERAL TABLE LAMPS

Remaining in stock from our Christmas business to be cleared. A glance at those displayed in the window or in the department will convince you of their value at

HALF PRICE

SAMPLE NUMBERS OF LINGERIE

A very mixed lot at especially attractive prices. You'll find garments of silk crepe, rayon, of satin, celasuede, and of flannelette. Gowns, pyjamas, panties, slips, brassieres, all selling at

ONE-THIRD LESS THAN REGULAR

DIAL 5761 RICHARD HALL LIMITED DIAL 5761

Infection can enter slightest cuts—disinfect with 'DETTOL'

Take care of cuts and wounds! Sharp things like knives, scissors, can openers, may cause poisonous wounds to you and your children. Bathe cuts and wounds at once with 'Dettol' Antiseptic. You can buy 'Dettol' everywhere, and Doctors and Hospitals use it. Always keep a bottle in your home to safeguard your family — use 'Dettol' also as a gargle for sore throats, as a cleansing deodorant in the bath and all personal uses.

'Dettol' offers you all these qualities: non-poisonous; non-staining; several times as strong as pure Carbolic Acid; does not hurt; pleasant odour; gentle to human tissue. Your Druggist has

'DETTOL' THE MODERN ANTISEPTIC

RECKITT (OVER SEA) LIMITED Pharmaceutical Dept. . . . Montreal

Remember the Auction Sale Dates. See No. 50 on the Classified Page.

The Peterborough Examiner

Are You Looking For Help? See No. 18 on the Classified Page.

Greatest Satisfaction In Life Comes In Worship Of God Aged Fenelon Falls Couple Say

(By Staff Reporter)

FENELON FALLS, Feb. 2. — Two old people are waiting patiently at Fenelon Falls, both confident they will live to the century mark. They are Mr. and Mrs. Richard C. Webster, oldest residents of the village, who are celebrating their 64th wedding anniversary to-day.

Mr. Webster hasn't far to go to realize his hope, for he's 93 now; and Mrs. Webster stands a good chance because at 88 she is still spry as most women ten years her junior. However, "It's God's will that some people live to a greater age than others," she told an Examiner reporter when he called to see her. And for that reason they don't take much credit on themselves for reaching such an old age. Of course, both said, a person can live a good deal longer by living a temperate, sober life—it's only when it comes to ages far beyond the ordinary life span that God's will is seen. Some people live most temperately, yet never reach the age they have lived to.

Leave Liquor Alone.

Mr. Webster had a word of advice for all young men and women who want to live to healthy old age. It was that they do away with tobacco in all its forms, and that they never touch liquor of any kind. "And buckle down to hard work," was the last part of his formula. That was just as important as the other two measures as far as health was concerned, he believed. "Honest hard work never hurt any man," he said.

The aged couple have been fortunate in their health for until he was 83 Mr. Webster split all his own wood and it was only last November that Mrs. Webster stopped doing her own housework. Since then they've both been taking things easy.

If one conviction has come to them in their life it has been that the worship of God brings the greatest satisfaction, the most lasting comfort, of all things. And it bothers them that so many young people to-day are turning away from the church. "They are more concerned about running around in

GREATEST (Continued on Page 11, Column 3)

War 25 Years Ago

(By the Canadian Press.)

FEB. 2, 1915. — Allies pressed back German invaders between Reims and the Argonne and in Alsace. Prince of Wales (now Duke of Windsor) visited Canadian Stationary Hospital at Le Toquet, near Boulogne.

BRAZIL CALLS CONFERENCE

The Government of Brazil will call a conference this year of Interventors, or governors, to discuss the best methods of solving some of the country's problems.

City Tax Rate To Await Hepburn Budget

Peterboro's taxpayers will not know this year's rate for another two weeks. The finance committee decided Thursday night to mark time until they know definitely whether the Ontario government is going to come through with a contribution to the city treasury that has taken the place of income tax the city used to collect.

The council last year went ahead and struck the rate on the expectation of getting a mill from the province. Later they were notified tha contribution would be a mill and a half. That late change tangled the business of making up the tax bills which had been set in motion.

Mayor Hamilton and Alderman Cotton advised that the estimates should be withheld for another week or so. That means the council meeting Monday night will omit the budget, which is expected to be completed for another meeting of the finance committee Friday night, February 9th, when the estimates will be given a final revison, and the tax rate will be recommended to a special meeting of the council the following Monday.

The committee last night looked over the requisitions that have already been received and compiled, and cut out various sums amounting to $3,725, concluding a long session that was chiefly concerned with further organization of the business affairs of the city for this year.

Board Of Works Estimates Jumped $40,000 In Few Years Tuggey Says

"When I read in the Examiner that the estimates of the Board of Works were more than $100,000, I asked myself whether any of the members of the council are really giving any thought to the taxpayer," Fred T. Tuggey, former alderman, stated to the Examiner today.

"I don't want to embarrass the council, but when I think that we used to do a lot of work with $60,000; and when I think of the country being in the midst of a great war, a terrible war, and that we've all got to pay for it out of taxes, surely to goodness it is time for the council to sit up and decide that a lot of these things they are talking about these days have been pushed by world events and the job before this country into a comparatively low level of importance.

I am around the city quite a bit, and I would like to tell the council that the people are looking for a decided reduction in our tax rate. But, we're not going to get it if they are going on a spending spree of more than $100,000 for the Board of Works just as if everything was rosy and Hitler was only a bad dream.

Can we get three mills cut off the tax rate. From all I have heard and read I feel it should be something like that. Give the taxpayer a chance. We are almost certain to have patriotic loans before long; and the people pay them. And they are not objecting to it, but for goodness sake let us tighten up the spending at the city hall. If other citizens who feel the way I do on this subject we'll get the reduction in taxes this year which we ought to get."

Mounted Police RequestRemand

"I have instructions from Ottawa to ask for another remand, Your Worship," said Constable K. M. Lockwood of the Royal Canadian Mounted Police when the case of Fidus Mueller, the German arrested here some time ago after he had applied for shelter at the police station, was called in police court this morning.

Mueller was charged with vagrancy and with Emil Baumer acting as interpreter, pleaded not guilty today.

When asked as to what he had to say in regard to the request for a remand, the German replied that he couldn't see why he had to wait until next week for trial.

However the Magistrate granted the police request for a remand.

LOANS

WITHOUT ENDORSERS

No credit enquiries of friends

QUICK PRIVATE SERVICE

Cash Loan You Get	Amount You Pay Back Each Month Including All Charges: 4 mos. loan	8 mos. loan	12 mos. loan	15 mos. loan
$ 20	$ 5.25	$ 2.73	$ 1.89	
50	13.13	6.83	4.73	
100	26.26	13.65	9.46	$ 7.78
150	39.39	20.48	14.18	11.67
200	52.52	27.30	18.91	15.57
300	78.79	40.95	28.37	23.35
400	105.05	54.60	37.82	31.13
500	131.31	68.25	47.28	38.91

Instalments based on prompt repayment at rate of charge authorized by the Small Loans Act, 1939. Other size loans and repayment schedules available. Phone or call to apply.

HOUSEHOLD FINANCE CORPORATION OF CANADA

Formerly Central Finance Corporation

PETERBOROUGH, ONT.

Second Floor, Kresge Building

355 George St. Phone 5841

BigNavy Contract At Collingwood

COLLINGWOOD, Ont., Feb. 2—(CP).—The Collingwood Shipyards, Ltd., has been awarded Government contracts for the construction of several naval vessels of the "whaler type," according to an official announcement received here today from Ottawa.

The news was received with enthusiasm by hundreds of Collingwood shipbuilders, who will now be assured of steady employment.

It is understood that between six and eight ships averaging about 190 feet in length will be built.

It is estimated each vessel will cost about $400,000.

DISTRICT CONTRACTS

Contracts awarded by the Defense Purchasing Board between July 14 and October 31 this year, include the following in this district, as reported from Ottawa:—J. J. Turner & Sons, Peterborough, kit bags $5,920; tents $7,616, Horne Brothers of Lindsay: blankets $11,260; blankets $63,083; and blue frieze, $88,000. Downs Coulter, Trenton, serge, $13,700; cloth $10,476.

Turkey has limited the number of books and periodicals entering the country from the United Kingdom.

Suspended Sentence

Pleading guilty to a charge of theft of the use of an automobile, Elmer Tripp was allowed to go on suspended sentence by Magistrate O. A. Langley, K.C., in police court this morning.

The original charge against Tripp of automobile theft was dismissed when the Crown offered no evidence.

John A. Bradshaw, who appeared for the accused, said that it was his client's first appearance in court and asked for suspended sentence.

His request was granted by the Magistrate after Crown Attorney McElderry had stated that he would offer no objection.

It was explained to the court that the car that Tripp had taken from in front of a George Street restaurant had been abandoned at Lakefield.

Lindsay Police Chase Man Out Following Brawl

LINDSAY, Feb. 2 (ENS)—James A. Bruce, 26-year old Peterborough man pleaded guilty to a charge of being drunk and disorderly but was allowed to go on suspended sentence, when he appeared before Magistrate E. A. Gee in Police Court, Thursday. Bruce sought shelter in the local police station and during the night became involved in a brawl with one of the other town "guests."

"I certainly got the worst of it," the accused said, gingerly rubbing a swollen jaw.

Sentence was suspended on condition that Bruce leave Lindsay immediately.

C.N.R. Veterans Meet

Twenty-seven members of the Canadian National Veterans Association attended a regular meeting Wednesday. Members were present from several outside points, including Toronto.

Horticultural Officers

New officers were elected by the Lindsay Horticultural Society at its annual meeting held on Wednesday. Officers elected were: President, Mrs. Neil Gregory; Vice-president, R. A. Patterson; 2nd Vice-president, Mrs. H. D. Hogan; Secretary-treasurer, H. H. McFadden; Directors, Miss N. Brown, Mrs. Saunders, Mr. W. Hussey, Mr. G. Allely, Miss M. Scotheran, Bert Hick; Auditors, Mr. G. Mathie and Miss Way.

Narrowly Escapes Drowning

In an attempt to open an intake pipe at the north end of the Trent Canal in Fenelon Falls, Neil MacArthur, Oak Street, narrowly escaped death by drowning. MacArthur was apparently chopping ice when it suddenly gave way letting him drop into 7 feet of water.

MacArthur was quickly rescued by men in the immediate vicinity and shortly after appeared none the worse for his ducking.

Many Mourn Charles D. Cook

Members of the Kiwanis Club and associates at the DeLaval Company were present in large numbers this morning at the funeral service of Charles David Cook, who died early Wednesday morning in his 73rd year.

A private service for members of the immediate family was held at the Cook residence, 615 Weller street, at 9.30 o'clock, followed by a public service at Trinity United Church at 10.30 o'clock. The remains will be taken to Mr. Cook's boyhood home, Charlotte, Vt., for burial.

Pall-bearers were W. R. Breyfogle, Dr. J. J. Craig, Isaac McNabb, W. J. Oke, D. Carlisle, and E. J. Ruiter.

Kiwanians paid tribute at their luncheon at noon today to the memory of Mr. Cooke. Secretary J. A. McKone told club members that Mr. Cook had been president in 1925. "Those connected with the club at that time will remember him as a man of wit and a valuable member of this association. He lived up to all the ideals of Kiwanis, and that doesn't leave much to be said. As a citizen he took his part in the life of the community, and he was the spark plug of the DeLaval Company. We realized this morning what a valuable member he was in his church."

"As members of the Kiwanis club we mourn his passing and the citizens of Peterborough will mourn him too."

Mr. Cook was publicity director of the DeLaval Company for many years and associates attended his funeral in a body. The Chamber of Commerce, of which he was once a director, and the Industrial Exhibition Board were both represented, as well as the Masonic Order. Mr. Cook was a member of Royal Arthur Lodge, A.F. and A.M.

Pedlar Collapses

MONTREAL, Feb. 2 — (CP) — A man who collapsed and died on a Montreal street on Wednesday and was found to have 18 pairs of spectacles, three watches, and more than $30 in cash in his pockets, has been identified as "Ti Blanc" Lachapelle, 55-year-old pedlar. An acquaintance, Louis Legault, identified him. Coroner Richard Duckett said death was from natural causes.

Lifeless Body Of Man Is Found In Chair

The lifeless body of William A. Forbert, well-kown resident of Chemong Park, was discovered in a chair in the kitchen of his park home Thursday afternoon, when a Peterborough young couple called to purchase a pail of honey.

Mr. Forbert, who lived alone, had apparently been dead for at least 48 hours. Evidently death had struck as he was taking off his boots and he had fallen back in his chair. The radio was still playing and a copy of Tuesday's Examiner was close by his elbow.

The body was found when the young couple visited the Forbert home which is located just inside the southeast gate of the park. They found the place locked, and looking in the kitchen window saw Forbert sitting in his chair, obviously dead.

A telephone call brought Provincial Traffic Officer Lloyd A. McClure to the scene. He broke into the house by forcing a rear door. Coroner Dr. H. N. Young arrived shortly after and pronounced death due to natural causes. There will be no inquest.

William A. Forbert was 72 years of age. His father at one time was proprietor of the Chemong Park Hotel and the family is well-known in the district. The deceased lived for some time in the United States but returned to Chemong thirty years ago and had lived there ever since. He was a beekeeper and had nineteen hives of bees on the place.

Surviving relatives are a sister, Mrs. Jennie Sullivan in Detroit, Mich., and an aunt, Mrs. Kearney, at Young's Point. A year ago Mr. Forbert had a close call from death when he fell in his house and lay for four days before being discovered. As a result gangrene set in in his frozen feet and he was many months in hospital.

Main Street Topics

Jabs and Jottings as Picked Up By Examiner Reporters.

A STRAY BIRD

Fred Walsh reports the arrival of a strange pigeon in the flock on his farm R.R. 2 Indian River, bearing a tag No. 6513, "Made in Belgium," I.N.D.M.A.J.S., 1939. He would like to know the owner.

ASKED FOR GRANT

Godfrey Matthews, president, and F. Smith, representing the Peterborough Brass Band, appeared to the finance committee of the council last night for a grant. Instruments cost them $700, and they have already paid $300 by personal levies, contributions from citizens and other means.

FIRE IN SHED

Firemen battled in a heavy snowstorm Thursday night to quell a blaze that broke out in a frame shed behind Fred DeCarlo's house at 476 Rubidge street. Cause of fire was believed to have been a container of soot from the house chimney which Mr. DeCarlo had placed in the shed some time previous. The entire south end of the shed was burned out, but the blaze did not reach the house.

EXPECT 100 OSHAWA SKIERS

More than 100 Oshawa ski enthusiasts are expected to swell the ranks of Peterborough sportsmen at Bethany on Saturday and Sunday. They will be the guests of the Peterborough Ski Club, and total number of skiers is expected to exceed 500, the largest crowd of the winter. Special busses are being arranged and a large attendance of spectators is looked for.

PEOPLE WANT TO HELP

There is no doubt in the mind of Bill Mellis, superintendent of the Employment Service branch here, that people of Peterborough want to help Canada win the war. For registration with the service for war work in industry is proceeding at top speed. Mr. Mellis' working hours have been lengthened considerably by the added work. The office, however, will not be open Saturday afternoon, and prospective applicants are asked to call Monday.

PAYS COSTS OF ACTION

The finance committee of the council passed an account of $221 costs of the city's defence of the action of the Hillrust Wine Company to prevent the taking of a vote on the council's proposal to close the wine shop in this city. There was also the cost of printing the ballots which have probably found their way to the furnace at the city hall. City Solicitor Huycke told the committee the case was reviewed in the Law Society's notes issued this week, and that it had become a precedent.

BUMPER DAMAGED.

The rear bumper of an automobile belonging to L. R. Parks was damaged on George street Thursday night when another car driven by Joseph Hayes, R.R. 4, Lakefield, collided with the back of Parks' machine as it stopped to wait for the traffic lights to change.

FRACTURES HIP.

The many friends of Mrs. J. Fordyce Strickland will regret to learn that she is in St. Joseph Hospital suffering from a fractured hip as the result of a fall in the basement of her home, 369 Hunter street, on Thursday.

SUFFERS SERIOUS INJURIES.

William Turner, 65, Frankford, was taken to hospital in Belleville with serious injuries today after being knocked down in the nearby village of Frankford by a taxi. In a critical condition, he suffered a broken spine. Police were told the elderly man stepped right in front of the automobile, driven by B. Rogers, Frankford.

BEAR SAW SHADOW

As a concession to Canadian folklore it should be recorded that today, Candlemas Day, the bear saw his shadow, conveying to the neighbors full warning that the coal bin seige will continue for another six weeks, with another four weeks tacked on to the term if March comes in like a lion. And even then winter may dally in the lap of Spring, and the ash-sifting detail may be carried not only through the maple syrup season but right up to the blooming of the hepaticas in the hardwood bush. All of which, in the way of gloomy and chilly predicting, is likely to bring cheers and approval from Reg Turner. At any rate, the bear has gone back into the hollow tree to sleep and snore on until the crows get noisy over head. Lucky bruin!

GOVERNMENT PAYS $6,000

Alderman Wilson, chairman of the Board of Works, pointed out an error in a recent report of the Board's meeting in which it was stated that the cost of the remaking of the road paralleling the canal north of the C.P.R., and amounting to around $11,000, would probably be assumed entirely by the federal government. The Department of Transport agreed to contribute $6,000, and Alderman Wilson said that the council incurred additional expense by deciding to straighten the south end of the road below the railway. Land was obtained from the Dickson estate, and a road has been constructed on a fill built up of earth drawn from Armour Hill. The chairman intimated that the extra four thousand dollars would be charged to the city.

Soldier In Canadian Force With No Kin Finds Friends In Patterson Street Couple

Some weeks ago Mr. and Mrs. W. Childs of 589 Patterson Street decided to find out if there were any soldiers in the Canadian force going overseas who had no relatives with whom they could keep in touch, and who would therefore not have any one in this country who might write to them or send along the occasional parcels.

Mr. Childs wrote to Lt.-Col. Rev. G. O. Fallis, and the letter was in turn referred to Lt.-Col. H. J. Thompson, O.C. Army Field Workshop. The answering letter was to the effect that Pte John Joseph Sullivan, 30 years old, who has no known living relatives, had been considered just the person to fit in with the plan of Mr. and Mrs. Childs, and they are delighted that the arrangements have been so speedily made.

The army officers entirely approved of the idea and intimated there were others in the regiment who had no relatives in Canada, and expressed the hope that the plan started by Mr. and Mrs. Childs might become more general.

Liberals Call Convention For February 10

"Fifty-five were invited—and sixty came," it was said last night of the Liberal dinner at the Champlain Hotel. Others were laid up with colds and couldn't get out.

It wasn't a gilt-edged invitation affair; just an informal dinner talk in the spirit of getting things started, with a decision to call a nominating convention for Saturday, February 10. Howard Quinn, president, was chairman.

The common chord of the round of short speeches was a declaration of confidence in the government and leadership of Mackenzie King and appreciation of the service given to the riding by J. J. Duffus.

A formal resolution of loyalty to the Hon. Mr. King was moved by H. G. Walker and seconded by Arthur J. McClellan, a copy of which is to be sent to the Premier.

The attendance at the dinner was a cross-section of the men of the city and the west half of the county.

"We want to let the country know that we are 100 per cent behind Mackenzie King and his Government," Dr. A. Moir stated, emphasizing the party's position in Peterborough, especially in attitude as indicated by the fact that the only reference to opposition ideas of a national government were set against it.

"I endorse all that has been said Mr. Duffus," Dr. Moir added, "and I feel that we should have very little doubt in Peterborough."

Mayor Hamilton said that from his associations with Mr. Duffus during the last two years, including many trips to Ottawa on city busi-

LIBERALS CALL

(Continued on Page 11, Column 4)

An Alparka Night

Wisps of frolicking snow tossed about by a wind from the northeast swirled in jive against the Alparka door last night sweeping along the pane with the light and feathery touches of brushes on the percussion instrument that used to be called a kettle drum, but goodness knows what strange name the swing band boys have for it. Inside, the coffee was brewing with a quiet homey bubbling, giving off a fragrant aroma redolant of domestic scenes. Winter was at its zenith, and Orion had passed overhead on his nightly march toward the western hills. It was one of those nights that will be remembered by the Alparka crowd next summer when its collective nose will be pointed toward tall beakers of concoctions with ice cream foundations.

Police Track Young Men To Their Home

Police surprised a couple of men who were apparently trying to break into the service station of Joseph Detcher, 500 George street, early this morning and as the result of the subsequent tracking of two sets of foot prints in the newly fallen snow, Jack Woodcock, 22, and Jimmy Woodcock, 18, were arrested at their Union street home.

Sergt. W. E. Wigg and Constable John Stevenson in a patrol car arrived in front of the service station shortly after 1 o'clock and as Sergt. Wigg looked into the front window he saw a man at the rear window. Sending Constable Stevenson north on George and east on McDonnel street with the car the sergeant ran round the building and found that two men had climbed the fence at the back and made their way to Water street. There they had turned south, ran in behind St. Paul's Church and over the roofs of sheds before they veered to the north again across private property.

A radio call to the police station brought reinforcements in the person of Constables Leo. Murphy and C. J. McGillen and then the officers proceeded to trace the foot prints of the fugitives.

Sergt. Wigg followed one set of tracks across Dublin street and then west over George street into the rear of the woodpiles in Baker's wood yard and over the wood back across Dublin street and finally to the front door of the Woodcock home.

Constables Murphy and McGillen traced the other tracks along the edge of the river at the Goose Pond where the quarry had ran east of the shrubbery, then along lanes north for some distance and back again on the west side of George street at the rear of Menzies' bakery to finally wind up at the rear door of the house in which the Woodcocks were afterward arrested.

This morning the two youths were charged before Magistrate Langley in police court with breaking and entering the Detcher service station and both pleaded not guilty.

Crown Attorney McElderry, K.C., asked for a week's remand. Jack Woodcock voiced no objection but his younger brother protested.

"I want to get this over as soon as possible," he told the court. "They say they have got the evidence so why can't they go on?"

The two were remanded until Friday of next week, with no application for bail.

OtonabeeBranch Requests Grant

KEENE, Feb. 2 (ENS)—The Advisory Board of the Canadian Red Cross Society, Otonabee Branch, met on Thursday afternoon, with a good attendance of the board.

It was decided that a request would be made to the township council for a grant for funds to enable the Ladies to get started on their war work, and for the general carrying on of the work in this township.

Fred A. Eason was elected a member of the board, and his experience and assistance will be greatly beneficial to the society here.

All those who desire to take a membership in the local branch may get their membership cards at the Bank of Toronto, either by mailing in their cheque for One Dollar or calling there personally.

OBITUARIES

MRS. ROBERT LOUGH

MARMORA, Feb. 2—(ENS).—Attended by a large number of relatives and friends, the funeral of the late Mrs. Robert Lough took place on Thursday afternoon, leaving her late residence to Marmora United Church, where service was conducted by Rev. Dr. W. P. T. Fletcher.

In addition to the hymns, 'Safe In The Arms of Jesus," and "Abide With Me," the choir rendered 'We Shall Say Goodnight Here, but Good Morning Up There," and Mrs. E. C. Prentice sang 'He Will Wipe Away All Tears."

Six grandsons acted as pall-bearers: Herbet, Eldon and Ray Bonter, and Wilfred, Percy and Ray Lough. Interment was made in Marmora Protestant Cemetery.

Firemen Seek Salary Increase Of Fifteen Percent; Aldermen Seek Information

A deputation from the employees of the Fire Department petitioned the finance committee of the council last night for a 15 p.c. increase in their salaries, supporting their general appeal with the reminder that they had received only one other increase in twenty years and that it had been temporarily cancelled during the depression.

The members of the deputation were Vergil Carr, mechanic; Joseph Astles, electrican, and Garnet Brown, fireman.

The immediate action of the committee was expressed in a resolution by Alderman Dutton, seconded by Alderman Wilson, directing that information regarding wages and salaries paid to Fire Departments elsewhere be obtained by letter from cities of approximately Peterborough's population.

While Mr. Carr was addressing the committee, Alderman Stocker asked him: "What salary are you getting now?"

"Fifteen hundred dollars," Mr. Carr answered.

"Well, youre getting a lot of money, and two suits of clothes a year and an overcoat. Thousands of men are not getting half that."

After that salute the delegates from the fire hall proceeded with their story.

Mr. Carr said the firemen were given the increase of 12½ per cent in 1930. Then came the depression on the heels of that improvement. In 1932 the men's salaries were cut 5 per cent, and in 1933 there was a further cut of 7½ per cent, wiping out the entire gain. Then, in 1937 half the total slash, or 6¼ per cent was restored, and in 1938 the men received the other 6¼ per cent, returning them to the salary schedule of 1930.

Mr. Carr said that Chief Gimblett had not been given an increase in the eighteen years of his engagement in Peterboro.

Work Extra Time.

Mr. Astels said the firemen work in fourteen and ten hour shifts. The men on the off-shifts have to report in for duty when called to fires, and on the whole they work "as much again as the police" in the overtime that is required.

"Firemen who have been with the Department from ten to twenty years are not getting more than third rate constables," Garnet Brown stated. "The city of Peterboro rates fourth in its financial position, and our department is the fourth lowest in the rate of pay."

Mr. Brown and Mr. Astles both emphasized the information, especially to the new members of the council, that the men are required to devote a considerable part of their off-shift time to inspection work. For instance, those who are employed on the night shift, sleeping at the fire hall and have to report back at the fire hall about 9 o'clock in the morning. Two men are detailed to this duty each day during the long season after the winter breaks up, each of them separately accompanying the two regular inspectors. They work during the mornings and again in the afternoons until five o'clock, return home, and then report for night duty. These details call for overtime two or three times a week, and every second Sunday the men have to work twenty-four hours at the hall.

Ald. Roy's Compliment.

"I want to pay tribute to the Fire Department," Alderman Roy said, "A splendid feeling has been developed between the Department and the citizens that is a real asset. I don't know whether this raise is justified. I havent been here long enough."

Alderman Stocker declared that he was not questioning the ability of the Fire Department. To him the fact that the country was at war with the probability of increasing taxes to pay for it, should be given first consideration.

A schedule of the present salaries was received from Chief Gimblett with an accompanying list of the payment to the staff by the proposed increase.

Twelve firemen whose experience ranges fro mthree to seventeen years are now receiving $1,400 a year, and with the increase they would get $1,600.

Other members of the staff with their present and proposed salaries were listed as follows: Chief Gimblett $2,500, with increase $3,000; George Smith, assistant Chief, $1,675, proposed salary $2,000; Captain William Jones and Captain Archie McDonald, each $1,560, with increase $1,750; Joseph Astles, electrician, $1,525, proposed $1,700; Vergil Carr, mechanic, $1,500, proposed $1,700; John Masters, engineer, $1,500, proposed $1,600.

Discussion by the committee of the petition from the firemen was postponed until the comparative information is received from other

Mrs. Agnes Allan Is Laid To Rest In Mount Pleasant Cemetery

TORONTO, Feb. 2.—Widow of Rev. William Allan, who lost his life in the Athenia disaster, Agnes Hannah Fairbairne Allan was laid at rest Thursday in Mount Pleasant Cemetery. Funeral services were conducted by Rev. Dr. A. J. Vining and Rev. E. Foreman at McDougall and Brown's St. Clair Avenue West chapel.

Police Inspector Herbert Marshall, Rex Frost, Alexander Jardine, Thomas Dutton, Dr. D. W. Clark of Peterborough, and Allan Wilson acted as pallbearers.

Rev. Dr. A. T. Barr of Peterborough officiated at the graveside in Mount Pleasant Cemetery.

Floral tributes literally filled the funeral chapel, and they included remembrances from the following groups: Management and staff of radio station CFRB, Canadian Broadcasting Corporation, Dovercourt Road Presbyterian Sunday School Teachers' Association, Dovercourt Road Unity Class, Dovercourt Road Fidelis Auxiliary, W.M.S., Women's Missionary Society of Dovercourt Road Presbyterian Church, Women's Auxiliary of Dovercourt Church, Tenth Company Boys' Brigade, Dovercourt Church.

Poor flying conditions over the Rocky Mountains prevented Andrew Allan, a son of the deceased, from being present at the funeral. Andrew is production manager for the Canadian Broadcasting Corporation in Vancouver, and he had planned to fly here for the service, his brother Arnold explained.

Andrew Allan was with his father on the Athenia when the liner was torpedoed.

Red Patch Club Joins Criticism

The following resolution has been received from the local Red Patch Club relating to statements made by Alderman Stocker at a recent meeting of the city council:

"It is resolved that the Red Patch Club, Peterborough, endorses in its entirety the resolution made by Branch 52, Canadian Legion, censuring Ald. W. Stocker on his remarks pertaining to Dr. G. M. Fraser, M.O.H., a member of this club and now on active service."

"It is also resolved that it is the unanimous opinion of this club, that the failure of city councils to severely censure officials making like statements is detrimental, inasmuch as it fails to manifest the sincerity of governing bodies in their intentions to safeguard the interests of the Canadian soldier while serving, and his welfare on return to civil life."

Cost Of Relief Set At $38,000

Relief estimates for this year are $38,000 as compared with the $50,000 appropriated last year and the approximate total expenditure of $49,183.81, Alderman Dutton reported to the finance committee of the council last night.

The decrease from last year's estimates is $12,000. Mr. Duffus praised the work done by the relief office staff.

"The Examiner made some very kindly remarks about me as chairman of the relief committee," Alderman Dutton said, "but really I want to pass that on to Mr. Metheral and his staff, with special mention of the ability of Miss Beavis.

COMBATTING THE MOTH

Switzerland has a new moth-proofing compound which is odorless and remains potent even after materials treated with it have been washed many times.

Your Money's Worth

Value and Quality in Clean Food

TURKEY DINNER, Saturday and Sunday ..... 40¢

BLUE PLATE DINNER ..... 25¢

SKIERS' SPECIAL — Chili Con-Carne with Toast and Coffee.

Capitol Grill

OPP. CAPITOL THEATRE PHONE 3617

PERSONAL AND SOCIAL

Senator Iva Campbell Fallis, who has been ill since Sunday in the Civic Hospital at Ottawa with an attack of influenza, is reported today by her physicians to be rapidly recovering.

✧ ✧ ✧

Mrs. Hattie Patterson of Ottawa, who has been the guest of Mrs. R. J Soden and Miss E. Lane of Weller street, left Thursday to spend a short time with friends in Bowmanville.

✧ ✧ ✧

The Right Rev. H. H. Daniels, Bishop of the Diocese of Montana, U.S.A., is the guest of his nephew, the Rev. T. H. Floyd and Mrs. Floyd, and will be special speaker at both services in St. George's Anglican Church this Sunday.

✧ ✧ ✧

Dr. D. W. Clark and Mrs. Clark, accompanied by Mrs. James Dutton, Mrs. David Jordan and Rev. Dr. A. T. Barr, attended the funeral of the late Mrs. William Allan in Toronto on Thursday.

✧ ✧ ✧

Patrons and patronesses for the annual dance of the Friday Night Supper Club of the Y.M.C.A., which is to be held in the gymnasium on Friday night, February 16, are Mr. and Mrs. H. L. Garner. Mayor James Hamilton and Mrs. Hamilton, Mr. and Mrs. Charles Lacheur, Mr. and Mrs. C. S Cummer, Mr. and Mrs. C. Vincent, Mr. and Mrs. G. H. Roper.

✧ ✧ ✧

Rev. Dr. E. W. Young is in Toronto for the annual meeting of the Ontario Board of the Lord's Day Alliance, which was held in the Anglican Synod rooms at ten o'clock this morning. He will also attend the Ontario Board of the Lord's Day Alliance, which meets this afternoon.

✧ ✧ ✧

A bridge and military euchre, to be held in the Canadian Legion Hall on Monday evening, February 5, has been arranged by the 57th Regiment Chapter, I.O.D.E. Proceeds will be used to carry on the extensive war work of the Chapter, including the purchasing of wool for knitting, and various other comforts for soldiers. Mrs. C. Turner, war convener, and Mrs. R. G. Cottrell, knitting convener, will receive with the regent, Mrs. R. E. Clarke. Mrs. V. Tully and Miss I. Wesley are card table conveners, and Mrs. W. A. Greenslade and Mrs. H. Dodds are in charge of the military euchre. Refreshment convener is Mrs. G. H. Melton.

✧ ✧ ✧

Levine—Wintre

The marriage took place quietly on January 28th at Chudleigh house, Toronto, of Sadye, youngest daughter of Mr. and Mrs. S. Levine of Peterborough, to Alex, son of Mr. and Mrs. L. Wintre, of Toronto.

The bride, given in marriage by her father, wore a Schiaparelli model of Chiquitta Rose, made on princess lines, with bustle back and draped turban and veil to match. She carried a white Bible covered with white carnations and white satin streamers. The wedding was solemnized by Rabbi Reuben Slomin. Mis Kay Cherney, formerly of Peterborough, sang, "Because."

Later a dinner was served to the immediate family. The bridal couple left for a trip to Detroit, the bride wearing a beige dress, with black straw turban, black suede shoes and bag. On their return, they will reside in Toronto.

✧ ✧ ✧

Woolworth Dance Is Held At Elite Club

The annual staff dance of the Woolworth Company was a happy affair of Wednesday evening at the Elite Night Club, with Jimmy Duffus' orchestra in attendance. Several tap dancing numbers were given by Mr. James Goselin. Arrangements for the evening were in charge of Miss Effie Bennett.

Among those present were: Mr. and Mrs. B. Swartz, Mr. and Mrs. J. O'Toole, Mr. and Mrs. Z. Levine, Mr. and Mrs. M. Levine, Mr. and Mrs. W. Collins, Mr. and Mrs. Frank Perry, the Misses E. Bennett, M. Courneya, O. McCauley, E. Stabler, Frances McMahon, Freda McMahon, E. Roseborough, L. Cavanagh, B. Primeau, H. Hickson, K. Holland, A. Cairns, J. Quinlan, F. Haines, D. Deline, B. Deline, M. Sproat, M. Thomas, M. Bogue, E. Lavery, P. Lavery, E. Williams, L. Hardy, M. Wells, E. Williams, J. Thompson, E. Kennedy, I. Murray, B. Pettersone, Miss Spencely, A. Armstrong, J. Armstrong, O. Northey, M. Peters, M. Young, J. Fee, M. McMillan, M. McKewen, and Messrs. J. Miller, H. Johnston, V. Rawlins, E. Johnston, R. Crokam, D. Rummington, J. Campbell, B. Cauley, E. Eaton, R. McDougall, M. LeGros, W. Farr, G. Primeau, E. Williams, K. Wood, J. M. Foley, L. Phillips, C. Sproat, J. Foris (Hamilton), G. Smith, W. Clark, J. Kennedy, H. Wells, C. Asta, C. Boulter, C. G. Jopling, E. Ward, G. Newmaster, E. Dineson, W. Graham, M. McEwen, B. Mortlock, W. Conway, D. MacDonald, J. Goselin, R. Hayes, I. Williamson, H. Vass.

The Crow of Croup Worries the Mother

When the child wakes up in the night with a croupy cough, spasmodic croup, it strikes terror to the mother's heart.

The child can scarcely speak, can hardly breathe, and seems to be choking.

There is no time for delay; apply hot poultices to the throat and upper part of the chest, and give Dr. Wood's Norway Pine Syrup. We know of nothing better to give prompt relief. It is absolutely safe, does not contain any habit forming drugs, and will help to soothe the infected membranes, stop the irritation and subdue the inflammation.

The T. Milburn Co., Ltd., Toronto, Ont.

FASHIONS

3169
SIZES 11-17

Your school age daughter who seems to be so hard to fit, is no longer a problem. Here is a jumper frock that she will love to wear to school and one that you will enjoy making for her. This pattern has been designed and cut with the problems of your daughter in mind. It has style as well as the utmost in wearability for the younger set. Make several blouses of cotton and wool flannel, and the jumper, with either the bib front or the straps, will be her favorite frock.

Style No. 3169 is designed for sizes 11, 13, 15 and 17 years. Size 15 requires 2⅛ yards of 39-inch material for long sleeved blouse; 2¼ yards for the jumper.

The Examiner,
Please order for me:

Pattern number .....
Size .....
My Name .....
Address .....
.....

I enclose 15c for postage

Colorful At Home Held By Students Of The Lakefield High School

The 5th annual at home of the Lakefield High School Literary and Athletics Association was a colorful social affair of Thursday evening in the Memorial Hall at Lakefield. Red and white streamers in clever draped effect, and large cellophane hearts caught with scarlet ribbon, swayed above the dancing couples. Valentine motifs were again used to outline the letters "L. H. S." at the back of the orchestra stand, where Jimmy Duffus and his orchestra were playing alluring music. Spot dances were won by Miss Dorothy Hopcroft and Mr. N. Agnew; Miss Madeline Peters and Mr. Gerrard Delaney. A special birthday dance number was played by the orchestra in honor of Miss Cora Charlton.

Patronesses for the affair were Mrs. J. F. Harvey, Mrs. E. H. Northey, Mrs. J. W Ridpath, Mrs. B. Q. Dench, Mrs. F. L. Erskine. Officers are Miss Isabel Millage, president; Mr. George Tanner, vice-president; Miss Velma Northey, secretary; Miss Jean Frankish, treasurer.

Noticed among those who attended were: Mr. and Mrs. B. Edworthy, Mr. and Mrs. T. W. Chaplin, Mr. and Mrs. J. Sabatino, Mrs. A. O. Lampman, Mrs. Geraldi, the Misses Leone McGee, Katharine Lampman, Betty Lampman, Beatrice Greer, Godfrey Moore, Aileen Young, Norma Dowker, Flora Craig, D. Hopcroft, Marion Sutherland, Vear Patterson, Leona Murphy, Winnifred Murphy, Rita Ryan, Dorothy Clysdale, Phyllis Webster, Cora Charleton, Bessie Dunn, Marion Comrie, Jean Blewett, Mary, Winnie and Pauline Blewett, Jean Hawthorne, Betty Brown, Isabel Brown, Lois Yale, Leona Shearer, Thelma Bullock, Lenore Northey, Mary Davis, Marion Payne, Alberta Wright (Peterborough); Leona Shearer, (Buckhorn); Messrs. P. Payne, R. Darling, J. Davison, J. Jopling, P. Jopling, P. Frewer, O. P. Langmuir, G. Moore, R. Bick G. Delaney, N. Agnew, F. Bradshaw, L. Dowker, L. Galey, P. Wanamaker, K. Morris, R. Boate, A. Marshall, A. Stewart, J. Carveth, G. Sullivan, R. Shearer, K. McKenzie, L. Mitchell, F. Munroe, D. Fry, R. Brooks, C. Young, C. Moore, L. Minshall, H. Blewett, J. Mace, J. Blewett, H. Jewell, J. Morrison, A. Kingdon, G. Hampton, D. Jackman, R. McCracken, G. Tanner, J. Maloney, J. Davidson, D. Hurl, H. Trude, H. Stabler, G. Stabler, R. Shearer, O. Graham, R. Kemp, R. Spence, R. Davis, J. F. Harvey, J. Ryan, A. Jackman, D. Sheehan, C. Leahy, J. Fowler, M. Crowe.

Young Conservative Association Holds Most Successful Dance

The first social affair arranged by the newly-formed Peterborough Young Conservative Association took place in the Canadian Legion Hall Thursday evening, when a large number of young people danced merrily to the music of Mose Yokum's band, or played cards in the club room on the second floor. Miss June Northey won the door prize, a handsome motor rug. Spot dances were won by Miss Isobel Young, Mr. Maurice Killare; Mrs. Stenner, Mrs. Bantam, and prizes for euchre were awarded to Mrs. W. Adams and Mr. Robert Miller. Members of the executive in charge of arrangements included the president, Mr. Lorne Farley, Mr. and Mrs. W. Ellison, Mr. and Mrs. R. Perks, Mrs. L. Farley, Miss Ruth Farr, Miss Ada Frizelle, Mr. Wm. Moorhead, Jr., Miss Louise and Miss Lillian Wesley. Assisting with refreshments were Mrs. T. Skinner, Mrs. Pickering and Mrs. J. Deval.

Col. B. F. Hooper, D.S.O., M.C., formely of the Dominion Conservative Association, was presented by Mr. Gordon K. Fraser, Conservative candidate for West Peterborough, who spoke briefly and forcefully—not so much as a politician, he said, but as a man and a soldier—one who knew what it was to be in the front of things, having served in the last Great War.

In such times as these, he urged, young people should think and think right—think for themselves, and "think what we would do were this Canada of ours placed as Austria, Czechoslovakia, Poland and Finland are to-day. Would we be tough enough and united enough to bear what they are bearing and remember that Canada would have to pay the price if the British Empire and her allies failed to win the war?" he asked, and suggested that the thought is not too remote to consider well.

Mr. Lorne Farley, president of the Young Conservative Association, was introduced by Mr. Gordon K. Fraser, and spoke briefly, asking for the support of those interested in the organization. Mrs. J. Cridland, newly-elected president of the Women's Conservative Association, was also introduced.

C.W.A. Holds Successful Tea

The C.W.A. of All Saints' Church held a successful Valentine tea Thursday afternoon at the home of Mrs. L. Dobbin, 267 Stewart street. Mrs. J. D. Paterson and Mrs. Albert Tivey, president of the Association, received with the hostess.

Engaging little cupids and scarlet hearts decked the rooms, and the tea table, attractive with a lace cloth and spring flowers in a crystal bowl, was also gay with Valentine motifs. Tea was poured by Mrs. Joseph Detcher and Mrs. Leo Ackford. Mrs. Walter Hughes, tea room convenor, was assisted by Mrs. Fred Mowry, Mrs. A. Austin, Miss Muriel Wallace, Mrs. J. E. Hill, Mrs. A. Reid, Mrs. E. W. Fisher, Mrs. Roy Dixon.

Mrs. Joseph Adams was treasurer for the affair; Mrs. R. N. Jones was in charge of fancy work and Mrs. B. Burns of homemade cooking.

We Noticed

...Some of the prettiest frocks of the season made their debut at the Lakefield High School At Home last night — particularly dainty and flattering to the youthful wearers were several quaint models of net over taffeta in pastel shades.

✧ ✧ ✧

...Scarlet chiffon with yards and yards of the filmy material fashioning the skirt was worn by a tall and pretty blonde whose curls were caught at the back with a scarlet velvet bow.

✧ ✧ ✧

... A white satin frock topped by a brief-sleeved velvet jacket with an all-over design embroidered in white angora was again the light-as-a-feather material that made another "topper" for a charming dance frock.

Enquiry Column

Conducted by
Mrs. MARY MOORE

QUESTION: I have several of your English recipes on hand and I wonder if it would be possible to get those included in this list (enclosed). I work for an oldish Englishman who is very fond of English dishes which I am not accustomed to making.

Also could you give me one for a suet pudding with apples in the centre. He means like a bowl with the suet pastry and fill the centre with apples and steam. Also directions for the suet pastry. I should be very grateful if you could help me out. I have this clipping from an old Examiner.

ANSWER: Thank you for your letter.

Beefsteak And Kidney Pie
(English Version)

One pound each lean beef and pork or beef kidney, ¾ pound potatoes, 1 tablespoon chopped onion, a tablespoon chopped parsley, stock of water, salt and pepper. Cut the beef in pieces about ½-inch thick and 1-inch square, and arrange them around a pie pan. In the centre put the potatoes, either cut in thick slices or shaped into small balls with French ball cutter, and sprinkle all with the chopped parsley and onions. Season with salt and pepper and add sufficient stock or water to just cover the meat. Cover with either puff pastry or short plain paste, press the edges down firmly, moistening the paste slightly, decorate with pastry cut out in fancy shapes. Make long gash in centre of pastry to allow steam to escape, brush over with beaten yolk of egg, and bake in a slow oven for about 2¾ hours.

Beefsteak and Kidney Pie
(Emem's Version)

Purchase 1½ lbs. beef, 1 pound kidneys, trim and cut up and drop in water. Drain, roll in flour. Add 1 quart boiling water and boil over heat 2 hours, adding more boiling water as it cooks away and stirring to prevent burning. Pour into baking dish, sprinkle over top 2 teaspoons salt and ½ teaspoon pepper, cover with tea biscuits cut out in 2-inch rounds and bake at 425 deg. Fahr., for 20 minutes. Additional gravy is desirable with this—sometimes a little extra made by adding more water when the meat is boiling will do.

Gooseberry Fool.

One quart gooseberries is cooked till tender in a light syrup made with ¼ pound sugar and ½ pint water. Rub through sieve and, when quite cold, add to 1 pint cream, whipped.

Jam Tarts

These consists of small tarts, made either with short plain paste or puff pastry, filled with jam (raspberry is a favorite) and baked to a light golden brown in oven of 450 deg. Fahr. They can be eaten either hot or cold but are at their best when warm.

Roly-Poly Pudding

One-half pound flour, ½ pound suet, jam, 2 saltspoons of baking powder, a pinch of salt. Chop the suet finely and mix in bowl with the flour, salt, baking powder and a little cold water. Put on a floured baord and roll out to a sheet of about ¼-inch thickness. Spread with a thin layer of jam, moisten edges, roll lightly in shape of a long sausage, press down the edges so as to seal thoroughly, wrap in pudding cloth (torn up old bed sheet about 2-feet square makes a good one), tying ends with string and boil for about 1½ hours. (Then pudding is sometimes bakes for about ¾ hour or a little longer in a fairly hot oven.)

Lancashire Hot Pot

Two pounds best end neck of mutton, 3 sheep's kidneys, 2 pounds potatoes, 18 or 20 raw oysters, a few mushrooms, 1 Spanish onion, ¾ pint stock, 2 tablespoons butter or dripping, salt, pepper and a little sugar. Divide them into cutlets and neatly trim off the skin and fat. Brown in a little butter or dripping, and place in a deep fireproof baking dish, seasoning with salt and pepper and the sugar. Over the cutlets place the sliced kidneys, mushrooms, oysters in layers, and finally the thickly sliced potatoes neatly arranged and completely covering the whole. Pour the stock over this, cover with a lid or with paper and bake at 350 deg. Fahr. for 2½ hours. About 15 minutes before serving, remove lid so that the potatoes may brown. Serve in dish in which it was cooked.

Bubble And Squeak
(From the Cook's Oracle—pub. 1832)

"For this select those parts of the joint which have been least done; it is generally made with slices of cold boiled salt beef, sprinkle with a little pepper, and just slightly browned with a bit of butter in a frying pan. If it is fried too much it will be hard.

Boil a cabbage, drain it quite dry, and chop it small. Take the beef out of the frying pan and lay the cabbage in the frying pan. Sprinkle a little pepper and salt over it; keep the pan moving over the fire for a few minutes; lay the cabbage in the middle of a dish, and the meat around it."

NOTE: The above is the English version of the popular Corned Beef and Cabbage of the comics.

The Steamed Apple Pudding to which you refer is made with the same pastry as Roly-Poly Pudding seen above. Line a small bowl with this pastry leaving enough over the edges that it may be brought over the top and pinched to completely enclose apples when filled. Fill centre of bowl with tart good cooking apples (Spy's or Winter Duchess are good), sprinkle with about 2-3 cup sugar and nutmeg or mace if liked, cover with the overhanging pastry, pinching it tightly together, and tie cloth over top by laying cloth flat over bowl, tying string around bowl about 1-inch below top rim, then bringing loose edges of cloth together in a knot at the top. Steam about 3 hours, in steamer the lid of which fits very snugly. Do not uncover during entire steaming period—but add water to bottom of steamer as needed. Serve with cream or lemon sauce.

We hope these recipes help you and that you will write again.

Robertson Davies Weds Brenda Newbold

LONDON, Feb. 2—(CP Cable). — Robertson Davies, Canadian actor, director and author, and Brenda Newbold, stage manager of the Old Vic Theatre, were married today in an informal ceremony at Chelsea Old Church, with Rev. R. E. Sadleir officiating.

Mr. Davies, 26-year-old son of Rupert Davies, publisher of the Kingston Whig-Standard and the Peterborough Examiner and president of The Canadian Press, and Mrs. Davies, met Miss Newbold three years ago when both started working at the Old Vic. Miss Newbold, who is 23, was born in Melbourne, Australia.

The wedding was attended by many theatrical friends, and the bride was given away by Tyrone Guthrie, director of the Old Vic.

Because the bridegroom considers wedding music to be unusually gloomy, he selected pieces from Mozart's "Marriage of Figaro," which were particularly appropriate in view of the many guests who are members of the Sadler's Wells Opera Company which is associated with the Old Vic.

A reception took place at Barrie House, Lancaster Gate.

Mr. and Mrs. Davies will spend their honeymoon at Rupert Davies' Welsh seat, "Fronfraith Hall," Abermule, Montgomeryshire, and will later make a trip to Canada.

TROLLEY GADGET

LIVERPOOL, England—(CP). To minimise flashes caused by overhead trolley poles coming into contact with insulators, a newly-invented device is being manufactured here.

Wedding Of Last Great War Is Of Interest

United in marriage at a military wedding in St. John's Anglican Church on February 11, 1915, Mr. and Mrs. W. J. Gash of 6 Sammon Avenue, Toronto, who were residents of Peterborough until a few years ago, will shortly celebrate their silver wedding anniversary.

Twenty-five years ago their wedding took place in St. John's Anglican Church, Mrs. Gash was the former Elizabeth Fasbraey, and the groom, Pte. Walter J. Gash, was a member of the 3rd Canadian contingent for overseas service. The ceremony, witnessed by a large number of the members of the 3rd contingent, was performed by Capt. Spence, officer commanding the local contingent. Mr. and Mrs. Wm. Weeks attended the bridal couple. The bride was charmingly gowned in white, with veil and orange blossoms, and the groom was in military uniform.

An unforseen circumstance that fortunately did not result seriously, occurred on the return from the church. The road leading from the church, owing to recent heavy snowfalls, had become almost impassable, and in some way the horse became stuck in the snow and the cab was turned over on its side. With the assistance of a number of soldier boys, the bride and groom were removed from the vehicle, while the groom gallantly carried his trembling bride to the sidewalk, where they re-entered the cab and drove away without further mishap.

Mr. and Mrs. Gash have three children, two daughters and a son: Mrs. A. Moore of Hamilton, Miss Betty Gash and Mr. Walter R. Gash, both at home.

Do You Know?

When a gas stove is rusty, apply linseed oil with a soft cloth; sandpaper spots that remain.

✧ ✧ ✧

Plain boiled macaroni makes a good sweet served with a delicately flavored custard.

Just Arrived!
HEIDI'S CHILDREN
New Heidi Book for Children 65c
MOVIE EDT.
"Gone With the Wind" 85c Each
GREETING CARDS
FOR EVERY OCCASION
DON'T FORGET
Valentine's Day
February 14th
VALENTINES, SEALS,
TABLE NAPKINS
NOW ON DISPLAY
Make your selection early.
Special Order Books
Receive Prompt Attention
JOIN OUR LENDING LIBRARY
DEYELL'S Bookstore
159 Hunter St. Just Off George
Phone 9641

Your Last Chance!
TO SAVE AT OUR
Red Tag Sale
There's Still a Number of Bargains
SPECIAL FOR SATURDAY!
KNITTING BAGS and PURSES Reg. to 4.00 - - SALE PRICE 1.00
Remember you pay the price on the tag.
Reductions on Watches, Jewellry, Silverware.
A small deposit will hold any purchase.
ELSIE BENNETT
345 GEORGE ST. GIFT SHOPPE PHONE 7345

EXTRA SPECIAL!

Fine Quality
Electric SEAL COATS
79.50
WELL WORTH MANY DOLLARS MORE—LIMITED NUMBER AT THIS PRICE
HAMILTON'S FUR STORE
186 CHARLOTTE ST. — PHONE 3035

CLEANUP SALE!
LADIES' COATS
Every coat must be cleared in the next few weeks regardless of their cost. So we are clearing them out at
½ Price
Some as Low as 5.95
LADIES' FULL FASHIONED CHIFFON and SERVICE WEIGHT HOSE
Chiffon and service weight hose in all new shades. Sizes 8½-10½. Reg. 69c. Cleanup Price 59c
White Flannelette
200 yds. only. 27". Reg. 15c yd. Limit 10 yards. Cleanup Price. Yard 10c
MEN'S HANKIES
Reg. 10c. Saturday 9 to 10 a.m. only. Cleanup Price, Each 1c
CHECKED GLASS TOWELS
Cleanup Price, Each 5c
MEN'S FLEECE LINED COMBINATIONS
Regular 1.49. Cleanup Price, Pair 1.00
MEN'S FINE SHIRTS
Made of good quality broadcloth. Large array of patterns to choose from including plain shades. Cleanup Price 59c
2 FOR 1.00
PILLOW CASES
Good quality cotton pillow cases with hemstitched borders. Approx. size 34 x 20. Cleanup price, Each 13c
2 FOR 25c
368 George St. Peterboro
PATTENICK'S
Phone 4563

Mother's right!
Lux saves elasticity
1 HOW TO WASH—Turn stockings inside out — squeeze in Lux suds. Rinse. Lux saves the elasticity that makes stockings *fit* and *wear*.
2 HOW TO DRY — Shape, dry on towel rack — never near heat. Stuff with tissue paper for quicker drying.
3 AVOID cake-soap rubbing—soaps containing harmful alkali. These weaken elasticity—runs pop soone
—cuts down RUNS
a little goes so far—it's thrifty

Lack Of Miners Behind Jap Power Shortage

TOKYO, Feb. 2 (AP)—The Government arranged today to rush almost 1,000,000 tons of coal to power plants in an effort to relieve an electricity famine which virtually has paralyzed Japan's industrial system.

Drastic new restrictions which have been imposed on electricity users probably can be lifted by the end of the month, a government official said, but further reductions are expected before then.

The Osaka district, Japan's chief manufacturing centre, was operating on schedules in some cases of 75 per cent below normal under orders for a 10-day curtailment.

Further reductions impended in the Osaka region and similar restrictions were scheduled for February 10 in Tokyo and Yokohama.

Numerous factories which require an uninterrupted flow of electricity were planning complete shutdowns.

Osaka City of Gloom

Osaka, a city of 3,500,000, had rationed current after a 14-hour total suspension and still was a city of gloom with even streetcars operating on curtailed schedules.

Many electrically-operated steel and iron furnaces had ceased operations and other large factories were running on short-hour schedules with frequent holidays planned.

Although Japan is almost self-sufficient for coal, there was a shortage ascribed to a lack of miners and insufficient equipment.

This difficulty was aggravated by clogged transportation facilities resulting from wartime demands on shipping and by a drought which has cut down the nation's hydro-electric resources.

Many small vessels were bucking stormy seas with coal cargoes from continental ports and the government announced two 50,000-ton orders, from Canada and British India, were due for delivery sometime this month.

Ladies' Club Meets At Taylor Home

KEENE, Feb. 2 (ENS)—Mrs. G. S. Taylor was hostess to the Ladies' Club Wednesday evening. Meeting opened with singsong followed by roll call. Current events were given by Mrs. J. Plunkett. The ladies decided to make a donation of $5.00 to the Red Cross. Miss Jean Armstrong gave an interesting talk on her trip to Scotland.

Refreshments were served by the hostess and assisted by Miss H. Nelson and Betty Brown.

It's here—The Telemarker "Better Names" contest begins with this issue which, by the way is the first issue of the new series 1940-41. We have noticed in our travels through other ski territories such as Sun Valley, the Tyrol, Lake Placid et al that most clubs have outstanding names for their Chalets, hills, downhills and slaloms and it has occurred to us that we should have the same rather than saying "the second hill over from the slalom," or "the hill up from the Chalet." How about it? We'll do our part if you'll help us out. The names can be Indian, Swiss, French, Scandinavian or what have you. Names such as "Sunshine Lodge", "Camp Christie", "Bethany Heights" for the chalet and "Devil's Elbow", "Little Baldy", "Smoky Trail" and "Dippy Hill" for the downhill, slalom and other hills.

Here's all you have to do to win one of the big prizes offered in connection with the contest. Ballots will be provided for you to fill in your names. They will be on hand out at the chalet at Bethany and a box will be available to deposit them in. Won't you start thinking right now and talk it up. The prizes are a secret at the time of writing but will really be something.

The week-end was a huge success and even the weather gave us a break for a change, both days being ideal for skiing. Even the wind which has been blowing continually for some weeks past let up, however, this was probably due to the fact that Gerry Duffus was home in bed with a slight touch of grip and Jack Holland was out at Nassau jumping.

The Peterborough team representing the club in the provincial meet at Huntsville leaves today and we wish them all best of luck. The senior representatives are Karl Duffus, George Cook and Jack Holland with "Spike" Matthews all set to do his bit in junior competition. Happy landings.

Equipment tips: Heat, even moderate, cooks the oil in leather and ruins the waterproofing. Once cooked the leather can never be restored to its original quality. When you take off your ski boots, lay them on their sides in a cool dry place or better still, hang them up by the soles on a metal hanger.

Never, at any time, store your skiis standing on end. Everyone wonders why skiis so often split at the heels and standing them on end is one good reason.

A skier's philosophy (we suggest Jack Couper) that the world is composed of three essential elements, namely, snow, blondes and apple pie a la mode.

The Ski Babes were really out trying hard over the week-end and will shortly be promoted from the "Babe" class. For the first hour or so the "downhill maniacs" had them pretty scared but they finally came into their own over on the "north hill next to the woods" (that's where the Telemarker contest comes in), and over there they had pretty much their own way. We would ask all the above mentioned "maniacs" to leave the most northerly hill alone for recreational skiers as they must have one place to themselves.

Military Team Takes Lead Manitoba Group

WINNIPEG, Feb. 2 (CP) A military hockey team from Winnipeg may provide the Manitoba entry in the Allan Cup playdowns this spring.

Winnipeg Rifles top the ten-team military league and in exhibition games have defeated Cruisers and Winnipeg Lombards, leaders of the Manitoba senior circuit. Rifles are regarded as Winnipeg's strongest senior team in years.

Port Arthur Bear Cats, present Allan Cup holders, have run into plenty of competition in the thunder bay league from Geraldton Gold Miners. Jazzy Manahan, their coach last year, signed up as the non-playing coach of Fort William this week. Bear Cats spoiled his first appearance on the Fort bench last night by defeating the blue boys 4-2.

Calgary Stampeders and Trail Smoke Eaters have been standouts in the far west, while in the Saskatchewan circuit only seven points separate the first and last-place teams.

Calgary has headed the Alberta league since early in the year and at present holds a five-point edge over Turner Valley Oilers who have two games in hand. Calgary has a record of 15 home games without a defeat.

Trail, Allan Cup winners in 1938 and winners of the world championship in Europe last year, have waltzed through the West Kootenay league, undefeated in more than a dozen games. Trail, however, lost three of their former stars, Johnny McCreedy, Dick Kowcinak and Mel Snowden, to Sudbury this year.

Saskatoon Quakers lead Yorkton Terriers and Regina Vic-aces in the Saskatchewan league by four points, but Terriers have one game in hand and Regina two. Moose Jaw Millers, five points behind Quakers, also have two games in hand despite their 4-0 loss last night to Yorkton.

Elaine Wins John For "24 Hours Of Bliss" Beating Out Barrymore Blood Ties

NEW YORK, Feb. 2 (AP)—After eighteen hours of their promised "twenty-four hours of bliss" together, John Barrymore and Elaine Barrie decided to extend their reconciliation—indefinitely.

"Indefinite" was the word for it, although they sounded last night as if all once more was nothing but love and kisses in their hectic romance-marriage. They vowed ther reconciliation would be permanent; in the next breath Barrymore would add a "we think" or an "if" and thereby indicate that they weren't too sure about it all.

"Great little girl, Elaine," he said before he left a hotel for the second night's Broadway showing of his new play, "My Dear Children."

"We've had our ups and downs. Hell, everybody has. But she's swell. Permanent reconciliation? I don't know. How can anybody look into the future? But hope springs eternal in the human heart."

Said Elaine at this point:

"We've had our quarrels, and maybe we'll have more. But right now we're definitely friends."

They have been first friends and then foes since before their first marriage more than three years ago. Once they were divorced, and later they reconciled and rowed. Then a year ago they started to play together on the stage as well as in real life, Elaine appearing as the daughter who got spanked in "My Dear Children." Then came another estrangement, with Elaine leaving the play and instituting divorce proceedings once more.

Elaine didn't accompany Barrymore to the theatre last night, but they arranged for her to meet him after the show for a round of parties. Another full house enjoyed the Barrymore technique, although he again played his leading role "straight," as he did last night in returning to Broadway for the first time in seventeen years.

He was not feeling too chipper, so his male nurse stood in the wings to give him a bit of "medicine" and a cigaret each time he left the stage.

The new "reconciliation" followed last night's performance, Barrymore yielding, despite the protests of some of his "dear children" to Elaine's entreaty for "twenty-four hours of bliss."

Elaine refused to be up-staged by various blood Barrymores, and in an early morning break-up it was she who carried off her man after he disdained his own daughter's plea to go home with her—"now!"—from a night club.

The reunion was an icily compact little night club scene, replete with acetic repartee, that might well have been cribbed out of "My Dear Children," the well-received vehicle of Barrymore's return to Broadway last night after an absence of some seventeen years.

At the theatre opening Elaine was refused admittance to his dressing room.

Ready To Fight

Barring the door was Diana Barrymore Blythe, Barrymore's daughter by his marriage to Michael Strange, the poetess. Diana was abetted by Doris Dudley, who plays one of Barrymore's "dear children" in the somewhat biographical Barrymore play.

The fair Diana, now an actress, too, shook her little fists and offered to fight once for her father.

Then, under the shepherding of Diana and others, Barrymore went to Fefe's Monte Carlo after the show, which had been singularly devoid of the asides and ad-libbing that helped it through a long Chicago run.

But the business became ad lib the moment the Barrymore party stepped into the night clug.

There was Elaine. After a bit of jockeying, she was sitting at the Barrymore table amid both hostile and loving glances.

"I cannot go on without you," breathed Elaine.

"I do not want you back for keeps," she said. "All I want is twenty-four hours of bliss. Look at me, John."

The great profile turned to look at her low-cut gold lame evening gown.

"This is not the gown I first wore this evening, John," she went on. "I had a white one. I looked like an angel. I wanted so much to have you see me in it. But at dinner one of my friends dropped gravy on it, so I went all the way home to change into this one."

"You are like the breath of spring," said John, leaning over and kissing her.

Diana huffed away dancing. Then she returned and said:

"This is my father. WE are Barrymores. You have nothing in common with us. Please go!"

"That may be," retorted Elaine, who first won her man by getting into his hospital room as a Hunter College newspaper interviewer.

MORE ABOUT— Greatest

(Continued from Page 9)

automobiles and going nowhere," said Mr. Webster. "They go everywhere but to church," added his wife. Of course, they admitted, there are a good many young people to-day to whom that does not apply, but on the other hand there are far too many to whom it does apply, and they both wondered just what effect such an attitude — agnosticism, atheism, just plain spiritual laziness—is going to have on the next generation. They wondered, and they were afraid they knew the answer, that God would be forgotten, and that men would be less happy.

Walked 3 Miles to Church.

In their own lives church and the worship of God played a dominant role. When they were first married they used to walk three miles to attend their Methodist church. When their children were growing up they used to travel ten strong in a double buggy. Mr. Webster was superintendent of the Sunday School for more than thirty years. That staunch church support continued until two years ago when old age brought it to a halt. Both attended a couple of services at Zion United Church in Fenelon Falls last fall, but it was too much for them. "We went as long as we were able," said Mrs. Webster. "Now all that is past."

Sabbath observance was a much more strict thing in the days of their youth than it is now, Mr. Webster said. "People seem to be more concerned about getting pleasure on Sundays now. Why, we would never have dreamed of going out for a drive on Sundays when I was young. People used to be very strict about that." He had only condemnation for Sunday drivers who toss away church membership in order to gain more pleasure.

Always Been Happy.

It is a life filled with hard work that this aged couple look back upon, but a life, too, filled with many compensations. "We were always happy," said Mrs. Webster. They cleared land, they raised sons, they gave each of those sons a fine home, and they retired in comfort when old age came upon them, serene in the knowledge they had done their share in life. To-day they are the longest married couple in the entire district and the oldest residents of their community, and they hold a high place in the esteem of all.

The Websters have four sons living. They are John of Glenarm, Robert of Elbow, Saskatchewan, Wesley of Balsam Grove, and George of Kenville, Manitoba. They have 21 grandchildren and 11 great grandchildren. They had a generous way with their children; they asked them what they wanted to do and when they found that three of them wanted to farm, they gave them farms with which to start life. When the eldest grew up they gave him their own farm and home and moved to another. This one they gave up to their next son when he grew to maturity. The same happened when a third son grew up. The fourth son wanted to be a school teacher. "We told him that if he wanted to teach, then teach he would, and he wouldn't miss a day from school to help around the farm," said Mrs. Webster. She believed it was important that sons should be permitted to choose their own activity and that parents should help them to it, instead of discouraging them.

Born In England.

Mr. Webster came to this country from Yorkshire, England, with his parents when he was only a year old. They moved to Fenelon township; as he grew up he helped his father clear the land, using oxen in place of horses, living a frugal life in which the day's work began long before sun-up and closed after night-fall. He married Mary Thorn, who had been born in nearby Darlington township, and bought his own farm, paying for it gradually.

He has taken an active part in public affairs during his life, was a member of township council for 10 years and a school trustee for 16 years.

MORE ABOUT— Liberals Call

(Continued from Page 9)

ness, he knew better than did most citizens how faithful Mr. Duffus had been in his duty to the riding and its people. 'He has devoted practically all his time to the business of representing this constituency. I shall be happy to do anything I can to help in this campaign."

Hon. G. N. Gordon

"We've already had a sample of what we can expect in the next few weeks," said Alderman Gordon. "We've had Dr. Manion's story about a British Columbia unit starting out with only cotton underwear and so on, and against that we have the absolute statement by Hon. Norman Rogers that only one regiment has left British Columbia, the Seaforth Highlanders, and they were completely equipped, and their underwear was of wool. There will be a lot of conjecture in it. The Government's record is good, the sitting member's record is good and is well known throughout the riding, and the country has been saved weeks of the parliamentary session in which there would have been nothing done but talk."

Rork Ferguson, M.P., Hastings-Peterborough, said there was no harder working member of parliament than Mr. Duffus. "I know because his office was opposite mine." Mr. Ferguson offered to co-operate to the fullest extent with the local committees.

"If Dr. Manion had a strong party he wouldn't be holding out offers of a national government," said Reeve W. A. Anderson of Otonabee. "It seems most fortunate that in this great emergency the people of Canada have at their head a man of the well-tried experience of Mr. King. I think his ability and his steadiness will have a great appeal throughout the country."

Col. John A. Dewart

"It is inconceivable to me that the people of Canada would exchange the leadership that has been given this country by such men as Mackenzie King, Colonel Ralston and Ernest Lapointe for anybody being offered by those opposing us in this critical time when the liberty of the Empire is at stake," said Col. John A. Dewart.

Col. Dewart said the government lacked publicity of what it had accomplished, but on the other hand the members of the government had been so busy in preparing for war, and had so many confidential secrets that it was not in a position to give itself the publicity it deserved.

The First Division sent overseas, Col. Dewart said, was capably staffed and was under the ablest leader in Canada in General McNaughton. Another division is under way, and many other details of organization had been accomplished.

"Christian Gentleman"

Reeve Allan B. Mann said there was no question that Mackenzie King was the greatest statesman in Canada today.

"Hs is a Christian gentleman, and the kind of leader we should keep there," said Reeve Mann, who also paid tribute to the practical help Mr. Duffus had done and tried to do throughout the county.

Other speakers were Clarence Lang of North Monaghan, a vice-president of the Young Liberals' Association; F. D. Kerr, K.C., who especially mentioned the clean record of the government, the unifying national effect of the influence of men like Mr. King and Mr. Lapointe; Dr. J. E. Middleton, George A. Macdonald, R. M. Glover, Dr. E. M. Crough, Dr. Ralph C. Honey, R. S. Kingan, Cecil Wolff, and J. J. Duffus.

Mr. Duffus, in brief review of recent event at Ottawa, said that he was entirely in accord with the government's decision to avoid wasting time in a "political dogfight" that would have held up everything and interfered with the prosecution of the war, with an election to be held later this year.

In regard to the nomination, Mr. Duffus said that it was the duty of the Liberals to put forth the strongest candidate they could get, the man who would poll the largest number of votes.

Bugle Call

Aldershot, England, Feb. 2 (CP)

THREE girl buglers now rouse women of the Auxiliary Territorial Service stationed here, after authorities became concerned at the lack of uniformity in breakfast time arrivals.

The girls: Margaret Taylor-Jones, Jessie Mackenzie and Frances Simmons, trained at their job for two months. They could not master the intricacies of Reville, so they pursuaded a trumpet major to write them a substitute. It goes:—

"Mary-y, Mary-y, get out of bed."

And that is what it is called.

Upsets Feature Bowling In City League

Grafton's handed Gordon's a 3-1 setback while the C.G.E. smacked Jay's outfit down 4-0 to feature last night's City League rolling. The Lock Works' second game win against Joe Dean's outfit kept the Capitol Grill in a third-place tie with Duffus'.

Best team score was turned in by the Duffus' five who rolled 3328, while Bud Goodson's 783 topped the high three scores. The big singles included Walter Firth's 338, Tom Martin's 330, Bill Harris' 319, Fred Martin's 309, Tom Curvin's 308 and Goodson's 300.

Grafton's 3, Gordon's 1.

Grafton's				
W. Firth	338	212	181	—731
S. Adamson	266	222	174	—662
W. Stanbury	214	231	234	—679
N. Routley	224	244	155	—623
G. Gimblett	192	187	223	—602
	1234	1096	967	3297
Gordon's:				
F. Martin	225	157	309	—691
T. Miller	213	236	240	—682
F. Wood	263	132	187	—582
J. Playford	200	262	194	—656
W. Weese	241	163	251	—655
	1142	950	1181	3273

C.G.E. 4, Jay's 0.

C.G.E.:				
C. Low	253	203	212	—668
R. Clyde	258	175	188	—621
W. Master	194	116	154	—464
W. Harris	198	319	221	—738
T. Martin	187	330	208	—725
	1090	1143	983	3216
Jay's:				
G. Walton	162	252	221	—635
A. Hunter	188	202	139	—529
B. Tugby	192	260	112	—564
A. Mattucci	271	163	169	—603
E. White	266	220	190	—676
	1079	1097	831	3007

Duffus 3, Grant's 1.

Duffus':				
J. Marsden	224	218	192	—634
F. Hickey	221	273	263	—757
V. Fitzgerald	175	262	196	—633
F. Scates	222	183	130	—535
T. Curvin	217	244	308	—769
	1059	1180	1089	3328
Grant's:				
H. Freeman	201	176	202	—579
C. Grant	232	170	225	—627
M. Ruiter	197	141	130	—468
S. Trowbridge	172	204	283	—659
W. Burford	164	201	265	—630
	966	892	1105	2963

Capitol Grill 3, Lock Co. 1.

Capitol Grill:				
B. Goodson	300	231	252	—783
T. Cupoli	221	227	265	—713
M. Anthony	252	213	234	—699
M. O'Neill	183	148	171	—512
L. Anthony	213	164	175	—552
	1169	983	1097	3249
Lock Co.:				
D. Drummond	151	221	122	—494
B. McCarroll	275	243	214	—732
D. Detlor	219	163	287	—649
C. Shepherdson	209	197	231	—637
A. McCormick	204	181	247	—632
	1058	1005	1081	3144

All Saints' Squad Gains Playoffs

All Saints Juveniles clinched a Church League playoff berth last night at All Saints' rink with a 2-0 victory over Mark St. The losers will have to beat George St. in the final game now to make playoffs. The husky All Saints earned the close win as falling snow bothered passing plays, especially those of the losers. Ackford in the first and Blackwell in the second were the scorers. This pair with Edgar went best for the Anglicans, with no outstanding puckists on the other crew. The teams:

Mark St.: Goal, Shearer; defence, Withers, Moore; centre, Ralph; wings, Eason, Paterson; subs, Joyce, Ferguson, Wade, Mason, Andrews.

All Saints: Goal, Edgar; defence, Ackford, Lee; centre, Maudsley; wings, Blackwell, Carpenter; subs, Reid, Burns, Dyer, Hotrum, Saunders.

Referee: N. Langdon.

River Man Dies

GANANOQUE, Ont., Feb. 2.—(CP)—Alfred Roderick, 87-year-old St. Lawrence River sailor, died today. He was the first man to navigate a steamboat through Admiralty group of islands in the St. Lawrence and for several years was mate on the steamships Argyll and Newisland Wanderer.

CURLING

By HERB MARTIN

The main attraction at the local club next week is the playing for the Canada Packers trophy on Wednesday, February 7.

This is one of the outstanding events of the curling season and the committee is hoping that the bonspiel will be well patronized.

By way of change, all of the prizes will be products of The Canada Packers Co. There will be six sets of prizes all told, divided as follows: 12 Tendersweet hams, 4 turkeys, 4 sides of bacon and 4 cases of canned goods, the winners to take their choice.

There will be two draws, 9 a.m. and 11 a.m. The committee will oblige if a preference is desired. All seven sheets of ice will be in commission and brooms and stones will be provided. There will be no waiting of lagging in play.

This beautiful sterling silver trophy was won by Dr. J. Green's Peterborough quartette last year. He has entered the same rink for this 'spiel.

The fee this year has been reduced to $4 per rink and a full quota of 28 rinks is looked for.

So far several Peterborough rinks are entered and it is expected by the first of the week many from outside clubs will be received.

Don't forget the bonspiel tomorrow at 1:45 p.m.

Scores:

7:00 p.m.—

R. Downey	9	J. Richmond	7
H. White	14	W. Pratten	5
A. Kay	13	A. Smith	8
M. Thomas	18	V. Currie	4
J. Lowes	17	N. Hamley	9

9:00 p.m.—

F. Batten	10	D. Matthews	6
R. Payne	13	E. R. Shirley	5
D. Grant	8	W. Widdess	7
J. Sedgewick	12	R. Bacon	8
J. McWillia's	13	E. Thomas	6
C. Westbrook	14	H. Clegg	8

Norwood Team Leads League With 17 Points

CAMPBELLFORD, Feb. 2.—(ENS).— The losing streak which the Sunocos began in their bout with Norwood last week cost them their position at the top of the Trent Valley League which wound up the first half of its schedule with three games on Wednesday of this week. The Norwood Hornets now have a one point margin on the locals who were riding in top position until they lost games in Tweed and Madoc while Norwood lost only one game to Tweed on Monday.

Standing at the close of the first half of the schedule is as follows:

	P	W	L	T	Pts.
Norwood	11	7	3	1	17
Campbellford	11	7	4	0	16
Tweed	11	6	5	0	14
Bata	11	6	5	0	14
Madoc	11	5	6	0	10
Marmora	6	2	4	0	8
Stirling	11	2	8	1	5

N.H.L. Leaders

By The Canadian Press

Standing—Rangers, won 20, lost 5, drawn 7—points 47.

Points—Schmidt, Boston, 16 goals 18 assists—34 points.

Goals—Hextall, Rangers, 18.

Assists—Watson, Rangers, 19.

Penalties — Hiller, Rangers, 53 minutes.

Shutouts—Kerr, Rangers 5.

Additional Sports On Pages 6, 7, 12

EAT DOWNTOWN

At the News Lunch—a New Cafe in a Convenient Location. Blue Plate Lunch with Dessert, 25c.

Our Hamburgs, Hot Dogs and Coffee Are the Best.

NEWS LUNCH

ON CHARLOTTE OPP. C.N.R.STATION

LECH'S

MID-WINTER

Sale of Furs

Featuring For 10 Days Made-To-Measure

HUDSON SEAL COATS

Any woman can have her dreams come true in our Made-to-Measure Hudson Seal Coat Sale.

- 2,000 select Rice Lake pelts from which to choose.
- You may choose your own linings and trimmings from all the best qualities.
- You may select your own style from our wide range of 1940 patterns.

ALL THIS FOR

$225.00

Hudson Seal Coats will be definitely higher next season. Get yours now!

NOTE!

Your fur coat represents an investment. Choose it carefully and from a reputable dealer.

WM. LECH & SONS

—LIMITED—

PHONE 4335 413 GEORGE ST.

LADIES!

FREE

18 Karat Gold

Dubarry Dinnerware

TO ALL OUR CUSTOMERS

Starting to-day we will give a free token with every purchase made at our store. These tokens are exchangeable for "Dubarry Dinnerware." See this set! Save our tokens! Let us give you this set FREE!

PORTER S. WHITE CO.

346 CHARLOTTE ST. PHONE 5715

BUEHLERS Meats

387 George Meat Orders Delivered Free Phone 3680

SATURDAY SPECIALS!

Blade Roast Blade Out 15c

BONELESS Prime Ribs No Bone No Waste No Pieces 23c

Short Rib Roast 18c

CHUCK ROAST lb 13c

FRESH PICNIC HAMS 15c

FRESH PORK BUTTS 19c

LOIN ROAST PORK - - lb. 22c

FRESH CUT TENDERLOIN lb 25c

ROSE BRAND—FIRST GRADE WITH MEAT ORDER

Butter 2 lb 55c

Peameal Cottage Rolls 23c Smoked Picnic Shoulder

SLICED Breakfast BACON lb 25c

POT ROAST—Boneless - lb. 15c

BUEHLER BROTHERS

387 GEORGE Meat Orders Delivered Free PHONE 3680

Phone 4641

FOR EXTRA MONEY, YOU CAN RENT THAT SPARE ROOM OR SELL YOUR USED FURNITURE, OLD STOVE, REFRIGERATOR OR CLOTHES

Bring or Phone your Ad to the Ad Taker before 1 o'clock Daily and on Saturday, 10 o'clock.
Rates Low as 1c per word.

Extra Cash

Births Marriages In Memoriam Cards of Thanks Deaths

BORN

COLLINS.—On Thursday, February 1, to Mr. and Mrs. Charles J. Collins, 211 King street, a son.

MARRIED

WINTRE—LEVINE.—The marriage took place quietly on January 28, at Chudleigh House, Toronto, of Sadye, youngest daughter of Mr. and Mrs. S. Levine of Peterborough, to Alex, son of Mr. and Mrs. L. Wintre, Toronto. The wedding was solemnized by Rabbi Reuben Slomim.

DIED

BEHAN, Mrs. Ellen.—At the family residence, Cottesmore Avenue, Cobourg, Wednesday, January 31, 1940. Ellen Cleary, widow of Thomas Behan. Funeral Saturday, February 3, from above residence at 8.45 a.m., to St. Michael's Church and Cemetery, Cobourg.

DOUCETTE, William.—On Thursday, February 1, 1940, at 198 McGill street, William Doucette, in his 76th year. Funeral on Saturday afternoon from the residence of his daughter, Mrs. Bertram W. Pitchford, 198 McGill street; Rev. F. W. Craik of St. James' United Church officiating. Interment at Little Lake Cemetery.

IN MEMORIAM

FOSTER—In loving memory of Mrs. George Foster, who died two years ago today, February 2.

What would we give her hand to clasp,
Her patient face to see,
To hear her voice, to see her smile
As in the days that used to be.
But some sweet day we'll meet again
Beyond the toil and strife,
And clasp each other's hand once more
In Heaven, that happy life.
—Ever remembered by her husband.

BUTCHER.—In loving memory of our darling grandson and nephew.

Two years have passed, dear Norbert,
Since you were called away;
How well we do remember
That sad and weary day.
—Remembered by Grandma, Auntie May and Uncle Albert.

FLORISTS

DAVID JORDAN, FLORIST. Service at all hours 316 Charlotte (op Clinic) Telephone 4962 Day or Night

THE PETERBOROUGH FLORAL CO Flowers Delicately Arranged For All Occasions. 436 Water Telephone 6912—Nights 6748

TURNBULL'S FLOWER SHOP Cut Flowers, Funeral Designs, Potted Plants. Service at all hours. 441 George St. 'Phone 7583—Nights 8586

FUNERAL DIRECTORS

GEO. G. HENDREN & SON FUNERAL AND AMBULANCE SERVICE PHONE LAKEFIELD DAY 40. NIGHT 32

COMING EVENTS

First insertion, 20 words or less, minimum charge, 50c Subsequent consecutive insertions 40c per insertion. All over 20 words 2c per extra word per insertion.

SACRED HEART RINK—Tonight, Catholic Junior League Skating Party. Skating also Tomorrow night. For hockey engagements, Dial 9039.

O.Y.P.A. — Hard Time Costume Dance, Keene Town Hall, Monday, February 5. Admission, 35c; Moncrief's Orchestra. Refreshments. Prizes. Novelties.

NORTH MONAGHAN Suburban Area Ratepayers' Association Meeting, Monday, February 5, Confederation School, 8 p.m. All Public School supporters of No. 2 are invited.

HOSPITAL WOMEN'S AUXILIARY General Meeting, Park Street Baptist Church, Monday, February 5, three o'clock. Dr. H. V. Dobson will address the meeting on "Personalities in Medicine." All welcome.

AMATEUR NIGHT, Lyceum, Simcoe street; Friday, 8.00 p.m. Rehearsal Thursday at 8.15. Adults, 15c. Children, 10c.

BRITISH ISRAEL LECTURE entitled, "Is This Armageddon?" by Mr. R. Wemp of London; Paragon Hall, Friday, February 2, at 8 p.m. All welcome. Silver collection.

U.F.O. INVITATION DANCE, Legion Hall, Tuesday, February 6, at 8.30. Moncrief's Orchestra. Gents, 50c; Ladies, 35c; refreshments included.

PERSONALS

MEN! WANT VIM? TRY RAW OYSTER Tonic OSTREX TABLETS, to pep up whole body quick! If not delighted with results first package, maker refunds its low price. You don't risk a penny. Call, write McDermid-Jurry Ltd. Peterborough, and all other good Drug Stores.

3a Hairdressers 3a

JEAN JONES, 186 PRINCE—MACHINE and Machineless Waves, Guaranteed Dial 8543.

PERSONALS

Taxis

HAROLD HOWELL, TAXI. DIAL 8525.

TELEPHONE DRUMMOND FOR SERvice—7540

FOR SALE

4 Miscellaneous 4

GERHARD HEINTZMAN APARTMENT size Piano and Bench, in good condition. Cheap for cash. Parks' Studio, 208 Charlotte. Dial 7652.

WILL SELL OR EXCHANGE MORTgage for Cash or Stock and Implements. Telephone 8624.

LADIES' SHOES, 100 PAIRS, ODD Styles and Sizes, in Tan and Black. Out they go—95c Pair. Hickey's Shoe Store, 189 Hunter Street.

DUPLICATOR "GESTETNER," AUTOmatic Feed, recent model. Cash $75. Dial 3728.

ONE ONLY UPRIGHT PIANO, WALnut. Saturday, $25.00. Parks' Studio, 208 Charlotte.

NORTHERN ELECTRIC FIVE-TUBE Car Radio, $10.00. Dial 8610.

Trade-In Furniture SPECIALS

3-Piece Chesterfield Suite, Perfect and Spotless $15.00
1-Piece Kroehler Chesterfield, like new 7.95
1 Quebec Cook Store, good condition 7.95
2 Quebec Heaters, good condition 3.00
Oak Kitchen Cabinet, porcelain top 9.50
Simmons' Brown Bed, with Sagless Springs 4.95
Rozers' Mantel Radio; perfect condition 6.95
Floor Covering Remnants, 6x9 2.00

NEW FURNITURE VALUES

Our low cost of operating, cash buying and big turnover enables us to save you money in up-to-date, high-grade New Furniture at prices that you will not obtain elsewhere. One visit to our store will convince you. We can furnish your home complete

TERMS ARRANGED

FINE'S New Furniture and Trade-In Store

213 CHARLOTTE ST. DIAL 3475

HUNNY DIPS — THE WORLD'S FINest Do-nuts. They just melt in your mouth. Dozen 25c. Jean Ruth Shoppe.

STRONG BRASS BEDSTEAD, CLEAN Felt Mattress, together $4.00. Dial 4321.

CHESTERFIELD SUITE, COMBINAtion Cook Stove, Clothes Wringer 344 Mark.

TWO LADIES' KNITTED SUITS, SIZE 34, new; also Suits Knit to order, reasonable. 98 London, Apartment 2.

THREE STEEL HOPPERS, ONE IRON Ripsaw, Table. Peterborough Metal.

CREAM BUNS — FILLED WITH PURE Whipped Cream. Something good. Week-end Special—Dozen 25c. Jean Ruth Shoppe.

LARGE SIZED CREAM ENAMELLED Baby's Bed. Telephone 8771.

GIRL'S RED COAT, HAT AND MUFF, in good condition, size 8. Apply to 544 Murray, or Telephone 6421.

HUNNY DIPS — HAVE IMITATIONS, like every good product. So look for the trade name on the box—Dozen 25c. Jean Ruth Shoppe.

SINGER DROPHEAD, CHEAP FOR cash. Dial 8740.

CHOICE SILVER FOX FURS FOR Less Money from Ranch to Wearer. Luah Fur Farm. Dial 6045.

WHITE SEWING MACHINES, GUARanteed 10 years. Terms: $1.30 per week. Eight-Tube Electric Cabinet Radio, $19.50. Terms: 97c per week. Johnston's, George at McDonnel.

5 Dogs, Cats, Birds, Etc. 5

FEMALE BEAGLE HOUND, WELL trained for Rabbits. 302 Lansdowne Street.

WIRE - HAIRED TERRIER PUPS, house broken; reasonable. 273 Thomas

COCKER SPANIELS, SOLID BLACK; Wire-haired Males; Singing Canaries. Welch's, 140 Douro. 5940.

FOR SALE — BEAGLE HOUND, TELEphone 5012.

DOGS BOARDED. HEDGLEY KENnels. Telephone 3316.

6 Fuel 6

DRY KINDLING WOOD, 20 BUNDLES, $1.00. Kingdon Barrel Factory, 3230.

HARDWOOD, ALL GRADES, HANDpicked by Experts—Delivered for your Furnace, Heater, Annex or Range. Your requirements will receive our closest attention. Bob Curtin, 499 Chamberlain. For Quality and Service, Just Dial 8630 or 6558.

ELM FURNACE BLOCKS, $1.75 QUARter-Cord. Albion. Telephone 5204.

TRY BAKER'S WOOD YARD — DRY Mixed Soft Wood, $2.50 per ½ Cord Also Mixed Slabs, $2.50. Body Hardwood $5.00 ½ Cord. Mixed Hardwood $9.00 ½ Cord. Telephone 8315.

NOTICE—BEST MIXED WOOD IN Town at the Price, $3.25 Half-Cord Albion. Telephone 5204.

7 Livestock and Poultry 7

NINE PIGS, SEVEN WEEKS OLD. Young Percheron Horse, rising three years. George Lancaster, & Son, Birdsall

CHOICE GOBBLERS. TELEPHONE 6074.

Sell That Unnecessary Piece of Furniture Through a Classified Ad.

FOR SALE

8 Real Estate 8

LOT 2, CONCESSION 2, DUMMER — 145 Acres, 9 Acres Red Clover, 8 Acres Sweet Clover, 11 Acres under Timothy, 8 Acres Fall Wheat sown, about 25 Acres ploughing done, 50 Acres good Standing Timber; barn, drive-shed, Frame House. Will Sell reasonable. James Dalton, Indian River.

CITY LOTS, $1 PER FOOT, ABOUT 200 Feet Deep. 236 Burnham.

5 Rooms, South-end $1400.00
3 Acres, House and Barn $2100.00
6 Rooms, Brick, sewer $2600.00
West Side 7 Rooms, modern $4500.00
10 Acres, good bldg., greenhouse. Trade for Small House in City.
150-Acre Farm. Trade for Acreage or City House.
J. A. GIBBS, 95 Hunter St. W. 3843.

FOR SALE — SEVEN-ROOM BRICK Veneer House, South side Bridge Street, Lakefield, lately occupied by Miss Annie McKibbin. For terms and other particulars, apply Mrs. Smith, 646 George Street, Peterborough, or Edgar L. McKee, Campbellford.

BRICK 6 ROOMS, 3-PIECE BATH, furnace, garage, good Lot $2,200
60 Acres, 5 Bush. Brick Bungalow, hardwood floors, barn. Would deal on City Property $4,000
M. STOREY
374½ George. Telephone 6573.

9x Building Materials 9x

PETERBORO METAL CO.

ROOFING, DOORS, WINDOWS, BELTING, PIPE, JUTE BAGS, STRUCTURAL STEEL

NEW AND USED LUMBER

SIMCOE AND BETHUNE TEL 8301

10 Used Cars 10

1929 DURANT SEDAN, GOOD CONDItion, good tires, reconditioned motor. 1938 Chevrolet Sedan, perfect condition, only 13 thousand miles, new car guarantee. Write Box 562, Lakefield.

1938 CHEVROLET ¾-TON TRUCK, with Stock Racks. A1 condition. Fred G. Stewart, Telephone Hastings 49 ring 4.

$35.00 TO $450.00—COACHES, SEDANS, Panel Truck, '29 to '36 Models. 226 George Street—at Peterborough Welding Works.

WANTED — MODEL A FORDS FOR Wrecking. O. Redpath, Lakefield.

TO RENT

11 Miscellaneous 11

BLACKSMITH AND WOOD WORKshop, well equipped. Telephone 7023.

11x Apartments for Rent 11x

APARTMENT TO RENT. APPLY Baker's Wood Office, 165 Dublin Street.

FOUR-ROOMED HEATED APARTment, hardwood floors, refrigeration, fireplace, breakfast nook, sunroom, and garage. Dial 7426.

KITCHEN, WITH BEDROOM, ALL conveniences, for Couple. 348 Stewart.

HEATED 2 AND 3 ROOMED APARTments, refrigeration, hot water, $28.00 water rate included. 236 Burnham.

APARTMENT, FIVE ROOMS. APPLY 309 Maitland.

APARTMENTS, EXTRA WARM, THERmostat controlled, Furnished, Unfurnished, Couples, Business Girls. 709 Water.

UPSTAIRS FLAT. DIAL 5427.

APARTMENT, UNHEATED. APPLY 640 Bethune.

11xx Houses to Rent 11xx

EIGHT-ROOM BRICK HOUSE, IN Lakefield. Apply Mrs. Gibson, Telephone 26.

FOR RENT—7 CRICKET PLACE, March 1st. Rent $20.00. Dial 3429.

SEVEN-ROOMED HOUSE, CENTRAL. Apply, after 5, 266 Aylmer.

MODERN HOUSE, $22.00. 332 BURNham. Apply 587 Bolivar.

MODERN HOUSE, $22.00. 332 BURNham.

MODERN 5 - ROOM BUNGALOW, thoroughly insulated. Telephone 5604 before 5 p.m.

12 Rooms 12

FURNISHED OR PARTLY FURNISHED Room, heated. Dial 5947.

SMALL APARTMENT AND ROOMS, central. 106 McDonnel.

COMFORTABLE HEATED ROOM, SUITable Gentleman, temperate. 655 George.

TWO FURNISHED BEDROOMS, CENtral, Gentlemen only; hot water. Dial 6384.

BED-SITTING-ROOM, KITCHENETTE, central; good home. 464 Reid.

COMFORTABLE ROOMS, FURNISHED. 359 Stewart.

LARGE LIGHT HOUSEKEEPING Room, heated, central, excellent for Business Girls. Dial 4115.

GROUND FLOOR HOUSEKEEPING Room, One Upstairs; also Furnished Bedroom. 7645.

LARGE, WARM HOUSEKEEPING Room, nicely Furnished. 98 London, Apartment 2.

LARGE HOUSEKEEPING ROOM, FURnished, and heated. 164 Aylmer. Dial 5947.

LIGHT HOUSEKEEPING ROOMS, heated. 701 George.

UNFURNISHED HEATED ROOM. 209 Murray.

FURNISHED HEATED ROOMS FOR Light Housekeeping. 292 Brock.

THREE ROOMS, GROUND FLOOR, private entrance; near Westclox. Dial 5136

HEATED ROOM. DIAL 3891.

TWO UNFURNISHED ROOMS. 128 Park.

TWO HOUSEKEEPING ROOMS, UNfurnished. 261 Hunter Street W.

WANTED

15 Miscellaneous 15

PAIR OF SKIS FOR ADULT. DIAL 4037.

WANTED — TO RENT, 3 ROOM MODern Bungalow, East City, $25.00, by March 15th. Write Box 22, Examiner.

GOOD TEAM AGED HORSES FOR Cash; must be fit for work and priced right. Write Box 21, Examiner.

WANTED

15 Miscellaneous 15

TWO HUNDRED BUSHELS EACH Wheat, Oats, and Barley. Price delivered 80c, 47c, 65c. Thomas Petrie, R.R. No. 8, Peterborough. Dial 7001.

TO BUY—SAWING MACHINE. STATE particulars, Box 315, Examiner.

WOOD TO SAW. DIAL 3148.

SAW TABLE FOR CORDWOOD. WRITE Box 274, Examiner.

GOOD STRONG TELESCOPE, FIELD Glasses, Binoculars, 32 Rifle, 25-20 Rifle, Rifle Telescope. Write Box 313, Examiner.

LIVE POULTRY — MARKET PRICE M. Katz, 6350. 342 Stewart.

LIVE POULTRY — PAY HIGHEST Prices. M. Florence Telephone 6823

LIVE FOWL — PAY HIGHEST PRICE M. Glahman Telephone 5296

SCRAP IRON - WASTE PAPER MARKET PRICES DAILY PETERBORO METAL CO.

WOOD TO SAW. FONTAINE. 3871.

LIVE POULTRY WANTED — MARKET Prices. A. Lantin Telephone 6297

WOOD TO SAW. 6643.

HIGHEST PRICES PAID FOR RAGS, Paper, Iron, and Metals. J. Burfield Dial 8368.

17-Help Wanted, Male or Female-17

MARRIED COUPLE, NO CHILDREN, to love in; experienced in General Farm Work; Wife to assist with Housework and Milking; steady position for good, dependable couple. Write full particulars as to experience, age, salary, etc., Post Office Box 204, Norwood, Ont.

18 Help Wanted Female 18

EXPERIENCED STENOGRAPHER FOR Temporary Office Position. Write Box 25, Examiner.

GIRL, TO DO HOUSEWORK FOR TWO Adults 478 Patterson.

EXPERIENCED HAIRDRESSER, MUST be good Fingerwaver. Write at once, stating qualifications, Box 314, Examiner.

MIDDLE-AGED HOUSEKEEPER FOR Family of Two; sleep in. Dial 6800.

19 Help, Wanted, Male 19

SALESMEN WANTED.

MAKE A DECENT LIVING SELLING 200 Families Everyday Necessities. Guaranteed quality. Low Price. 900 Families Salesmen live with this agency. Company's success depends on Salesmen's. Twelve years of increased business prove the possibilities buying in Families Plan. For free details and catalogue: FAMILEX, 370 St. Clement, Montreal.

20 Employment Wanted 20

WOMAN WANTS HOUSEWORK BY Day; good references. Dial 5566.

RELIABLE MAN WANTS WORK LOOKing after Horses; life experience. Write Box 303, Examiner.

CATHOLIC GIRL (21) DESIRES POSItion as Mother's Helper; character references furnished. Write Box 311, Examiner.

CANADIAN LEGION HAVE LISTS OF Competent Returned Men to Fill Temporary or Permanent Positions. Give the ex-Soldier a chance to work for you. Telephone 6203.

21 Boarders Wanted 21

WARM FRONT ROOM, CENTRAL; Breakfast if desired. Dial 5303.

ROOM AND BOARD, CENTRAL, FULLY modern. 197 Brock Street. Dial 6291

GOOD HOME FOR CONVALESCENT or Pensioner. 506 Stewart.

ROOMERS OR BOARDERS, GOOD home, East City. Dial 7518.

REFINED LADY OR GENTLEMAN TO Room or Board in new home; heated garage. Telephone 5288.

WHO CAN DO IT

22b Painters and Decorators 22b

DON'T JUST PAINT — COLOR STYLE your Home inside and out. Coleman Bros., The House of Color Styling Telephone 4483 Moore's Paints.

PAINTING AND PAPERHANGING. George Hawke. Dial 8873.

DO THAT DECORATING NOW! 1940 Wallpaper, Winter Prices. Estimates Free. Workmanship guaranteed. 8700 and 8435.

22f Miscellaneous 22f

WOOD TO SAW. CLIFFORD SHANnon. 7764.

EXPERT WATCH & CLOCK REPAIRS. Bert Austin, 216 Charlotte. Tel. 5451

Chop Grinding Lumber and Shingle Sawing.

PURDY'S OLD MILL Lock Bridge.

DUSTLESS FLOOR SANDING. J. H Vance, 773 Aylmer. 7835.

25x Dressmaking 25x

DRESS, MANTLE MAKING, ALTERAtions. Furs Remodelled. E. Mitchell 593 Harvey 4936.

28 Cartage, Moving, Storage 28

SHORT DISTANCES, OR ANYWHERE in Canada or United States, Covered Padded Vans. Experienced, Courteous Man. Apply, full particulars, M. Rawlinson, Limited, 610 Yonge Street, Toronto.

34 Radio Service 34

SERVICE TO ALL MAKES OF RADIOS PROMPT SERVICE. REASONABLE RATES. GLEDHILL & HUGGINS TELEPHONE 5906.

LOST

37 37

ONE NO. 616 CAR CHAIN, FRIDAY Night, between Lakefield and Peterborough. Telephone 109, Lakefield.

BLACK FUR, VICINITY OF ERSKINE Avenue, near Hartman's Store. Finder call Hartman's Store, Lansdowne. Reward.

LARGE YELLOW CAT, ANSWERS TO "Ginger." Reward. Dial 7167.

LEFT-HAND GENTLEMAN'S GLOVE elastic wrist band. Leave at Examiner. Dial 8624.

PROFESSIONAL

44 Lawyers 44

HON. G. N. GORDON, K.C. Law Office, 395-397 George Street. Telephone 3577.

W. R. PHILP — Barrister, Solicitor, Notary Public. 385 Water Street. Telephone 8412.

JACOB LOW—Barrister, etc. Mortgage Loans. 219 Hunter Street W. Telephone 7423. Nights 6214.

PECK, KERR, McELDERRY & BORBRIDGE—Barristers, Solicitors. Money to Loan. Offices, 415-417 Water Street Telephone 4681. E. A. Peck, K.C. F. D. Kerr, K.C. V. J. McElderry K.C. E. F. Borbridge B.A.

JOHN A. BRADSHAW — Barrister and Solicitor 360 Water. Telephone 9884

W. B. GORDON Barrister, Solicitor, 395 George Street. Telephone 3577.

ELLIOTT & CHANDLER — Barristers, etc. Money to Loan. Offices: Kreage Building, Telephone 6675. A. L. Elliott, K.C., M.P.P. R. J. Chandler, B.A

49 NOTICE 49

TOWNSHIP OF NORTH MONAGHAN

A SITTING of the COURT OF REVISION of the Township will be held at the Court House, in the City of Peterborough, on the SEVENTEENTH DAY OF FEBRUARY, 1940, at 2.00 P.M., for the purpose of Hearing Complaints against the Special Assessments imposed upon Lands on the South Side of Highway Number Twenty-eight, from a point Eighty-five feet East of Frederick Street to the Westerly limit of the East Thirty-seven feet of Lot Number Seven, Plan 42, North Monaghan, to meet the cost of Construction of a Watermain and Sewer constructed on said Lands.

DATED, the Second Day of February, 1940.

BRUCE JOHNSTON, Township Clerk.

Notice to Creditors

All Persons having any CLAIMS against the Estate of ERNEST FREDERICK MASON, late of the City of Peterborough, Merchant, who died on the Fifteenth Day of November, 1939, are required to file proof of Claim with the undersigned on or before the Fifteenth Day of February, 1940, after which date the Executors of the Estate will proceed to distribute the Estate, having regard only to the Claims of which they shall then have had notice.

DATED at Peterborough, this 11th Day of January, 1940.

THE TORONTO GENERAL TRUSTS CORPORATION and HERBERT GARBUTT MASON, Executors, By PECK, KERR McELDERRY & BORBRIDGE, 415 Water Street, Peterborough, Ont., Their Solicitors.

50 AUCTION SALES 50

FOR A SUCCESSFUL AUCTION—J. H MILES, Auctioneer, Valuator. Tel. 4115

HOME IMPROVEMENT

Plumbing and Heating

J. L. P. SMITH

PLUMBING, HEATING CONTRACTS ACCEPTED

Phone 8765. 372 WATER ST.

Church League Puck Standings

Senior Section

	W	L	Pts.	T.P.
Murray St.	4	1	8	1
George St.	2	1	4	3
All Saints	1	1	2	4
St. James	0	4	0	2

Two leading teams play off.

Junior Section

	W	T	L	Pts.	T.P.
Mark St.	4	0	1	8	-
All Saints	2	1	1	5	1
Park St.	2	1	2	5	-
St. Pauls	2	0	2	4	1
George St.	1	1	2	3	1
St. James	0	1	3	1	1

Teams finishing second and third play off, winner meeting Mark St. in finals.

Juvenile Section

	W	T	L	Pts.	T.P.
Trinity	4	1	0	9	0
All Saints	4	0	1	8	0
Mark St.	2	1	1	5	1
George St.	2	0	2	4	1
St. Andrews	1	0	4	2	0
St. Johns	0	0	5	0	0

Winner of the last scheduled game between Mark St. and George St. meets All Saints in the semi-final.

Bantam Section

	W	L	Pts.	T.P.
Knox	3	1	6	1
Trinity	3	2	6	-
All Saints	2	1	4	2
George St.	2	2	4	1
St. Johns	2	2	4	1
St. Pauls	0	4	0	1

Three leading teams in play off.

Scheduled and postponed games for next week.

Senior Section

Feb. 5, 9 p.m.—All Saints vs. St. James. Feb. 7, 7 p.m., Murray St. vs. George St.

Junior Section

Feb. 5, 8 p.m., St. Paul's vs. All Saints. Feb. 8, 8 p.m., St. James vs. George St.

Junior Section

Feb. 5, 7 p.m., George St. vs. Mark St. Feb. 8, 7 p.m., Juvenile semi-final.

Winner of Monday's game vs. All Saints.

Bantam Section.

Feb. 5, 6 .m., All Saints vs. St. Johns. Feb. 7, 6 p.m. Knox vs. St. Pauls. Feb. 8, 6 p.m., All Saints vs. George St.

Libya is to have an aqueduct 125 miles long to supply water to the new Italian colonies on the dry plateau of Jebel Cyrenaica, where 100,000 people are to be placed in settlements.

"TELL BILL GOODBYE"

By Marie Blizard

CHAPTER THIRTY-ONE

NINE O'CLOCK was striking in the church tower when Fabienne and Ellen came out of Willoughby house, Nicky and Bill appeared in the lighted doorway.

"Makes me think of my college days," Ellen commented. "Do you know, Fabienne, I haven't had such fun in years as I've been having since you came into my life? I can work hard for hours and hours every day and then, surprisingly, turn into a real party girl. It probably isn't decent! My life is supposed to be devoted to charity."

"All work and no play . . . ," you know the rest of it. What shall we do tonight Hi, fellers!"

"We were just trying to decide what to do tonight," Ellen told Nicky, who had come to her side at once.

"How about some bridge?" Fab asked.

"We can't, Fab," Ellen reminded her. "The apartment was being painted today and it's much too cold to keep all the windows open."

"You can come to my digs," Bill offered. "They're clean but not comfortable."

"Lead on," Nicky called.

"You know, Bill," Fabienne said to him in the rumble seat of Nicky's car, where she huddled under his great coat, "I never thought of you as having a home. I always imagined you as sleeping on a cot in a hospital. You go there every night late, don't you?"

He nodded. "Have to tuck the kids in," he told her.

"And wake them up, too," she said, smiling. "You work pretty hard."

"I can stand it. I'm tough. Remember? That's what you thought you were. How's the sergeant?"

"He's fine," she said, grinning broadly, happy because he remembered little things about her. "He's on safari, hunting mice all over the place and terribly disappointed to find the exterminator had got there first."

"I'll bring him one tomorrow," Bill promised.

His "digs" were three strangely bare rooms, spotlessly clean, impossibly untidy, in the rear of a box-like apartment house in East Forty-ninth street.

Fabienne's eyes ate up every detail of the square living room, filling in pictures from the tales the furnishings told her. The neat desk and the worn books, the depression in the desk chair and the gooseneck lamp, bent and tarnished, told a story of hours of study late at night. Of the four other chairs in the room only one was worn; Bill entertained one person at a time. Bill was not a party boy. There were only three pictures on the walls; a framed photograph of a college campus, a Holbein reprint, a very good one, and a handsome antique map.

Bill was taking off her coat, saying, "I told you it was clean but not comfortable. Make yourself at home. I'll get some drinks. Bartlett, you'll find the card table in the hall closet."

Nicky said, "You got a kitchen here? I'd like to see it."

"Regular old woman, isn't he?" Ellen said smiling. "Oh, Bill, are the cards in your desk?"

Bill called back from the kitchen, "No, you'll find 'em on top of the bookcase in the bedroom.

Nicky came to the kitchen door. "Fab, come here! Wouldn't you trust a guy who can't cook to have a prize stove? Come and look at all the little gadgets."

Bill said, "The last tenants left it. All the housekeeping I do is to fix coffee in the morning."

Fabienne looked around the kitchen and saw mute evidences of Bill's meagre bachelor existence: a single plate and cup and saucer neatly placed beside a shining percolator, a row of unmatched glasses, a can opener, a tin of biscuits and an electric fruit squeezer occupied the uncurtained cupboard.

Poor Bill! He deserved what Ellen could give him and what Fabienne would have given a portion of her life to offer. And yet, she didn't—deep in her heart—want Ellen to give it to him.

In the bedroom Ellen looked on top of the bookcase beside Bill's narrow bed for the cards that were not there. She went across the room to look on top of the highboy.

There were no cards, but there was a hair brush, a comb, a stethoscope, a leather collar box and, in back of the collar box, a newspaper clipping of a girl's picture. It was Fabienne, radiant and glowing, with a corsage of orchids dripping from the collar of her sable coat.

It was the same picture young Tomassino had shown the doctor one day in September, long before Bill Mallory and Fabienne had met in the clinic that fateful day.

Ellen caught her underlip beneath her teeth and hastily drew the picture out from its hiding place, setting it up in plain view in front of the collar box. No, it would be more obvious if she propped it up in front of the mirror. Fabienne, if she came in to comb her hair, would be more sure to see it then. Perhaps if she had some idea of how Bill felt about her.

Bill said, "Hi, Ellen! I forgot, I put the cards in the desk drawer. Come get your drink before the ice melts."

Ellen came back into the living room with her eyes dancing.

"Cut for partners?" Fabienne asked.

"Let's you and me take on those two," Bill said.

"Good idea," Nicky said. "Fabienne and I are like old married people, we've played together so many times we know all the signals."

Ellen's dancing eyes were still. Stupid! She'd been thinking of Bill, forgetting that Nicky had first place in Fabienne's thoughts. She said, "Two hearts," meaning something entirely different.

They played a rubber and, passing Fabienne on her way to changing seats, Ellen ran her hand over the back of Fabienne's hair. "You're all mussed, darling," she said. "Look at your hair."

"There's a mirror in the bedroom," Bill told her.

"Thanks, I'll only be a minute." Fabienne pushed away her chair and went into the bedroom, going straight to the highboy mirror with her comb in hand.

She ran the comb through her hair, frowning at its uneven part in the mirror. Then she saw the picture!

She glanced about covertly, making sure that Ellen was not following her, and then slipped it under the collar box. A fine kettle of fish it would be if Ellen saw that picture on Bill's mirror! What it was doing there didn't occur to her for even one moment. She was more concerned about Ellen's reaction if she were to see it.

When she came back into the living room with nothing to show what she had seen, Bill was saying, "Congratulations, old man," and shaking Nicky's hand.

"What's up?" Fabienne asked.

"Joined the working classes, old girl," Nicky informed her, quite pleased with himself. "I'm going to work in the family's New York office on Monday. Vice president in charge of coupons slipped in all cigaret packages."

"Nicky!" Fabienne flew around the table and, grasping his shoulders in her hands, made him look at her. "You grand person! At last I've convinced you that you ought to make something of yourself! I'm proud, darling!" She gave him a lasting kiss on his wrinkled forehead.

Neither Bill nor Ellen looked up from their cards.

Nicky gulped unhappily and turned sheepish eyes to Ellen, who said, "I think it's your deal, Nicky."

(To Be Continued)

Leading Trackmen Meet On Saturday

NEW YORK, Feb. 2.—(AP).— Any aspiring trackman facing the starter at the swank Millrose games Saturday who doesn't own a champion of some sort will be about as welcome as a spectator who doesn't own a ticket.

The big meet that opens the Garden season—this is the 33rd renewal of the event—has an entry list studded with champions of all descriptions, and a finer field would be hard to imagine.

The Wanamker mile is the feature. Entered are Glenn Cunningham, six time winner and holder of the world indoor mile mark; Charles Fenske, Louis Zamperini, Gene Venzke, former winner, Blain Rideout, National Amateur Athletic Union outdoor 1,500 meter champion, and Les MacMitchell.

Allan Tolmich and Larry O'Connor, 60-yard high hurdle record makers head a field that includes Marsh Farmer and Jay Shields.

Capitals Increase Lead To 12 Points

By The Canadian Press

Indianapolis Capitals haven't yet clinched first place in the International-American Hockey League's western division. But at the rate they're going they should be a shoo-in.

The Capitals ran their lead over the second place Pittsburg Hornets up to 12 points last night by lacing Syracuse Stars 8-3. The eight goals raised the team's total for 38 to 130, far better than any other eight clubs in the circuit.

Carl Liscombe got his first of two goals 53 seconds after the game began and the Capitals kept up the pace for an easy victory. In addition to Liscombe, Giesebrecht, Wilder, Hec Kilrea, Don Deacon, Bob Whitelaw and Thomson scored for Indianapolis. Norm Locking, Eddie Convey and Doggie Kuhn got the Syracuse goals.

Frozen To Roof

FERGUS FALLS, Minn., Feb. 2—(AP). — For two days telephone operator Joyce Bondy hunted for the source of an annoying and intermittent mewing. Finally she found it—a cat frozen fast to the roof of the building housing the telephone exchange. She summoned aid and the cat was chopped free and given a home in the office.

Vitamins are to be extracted from black currants in a new factory in the Krasnodar Territory of Russia.

SCOTT'S SCRAP BOOK —By R. J. Scott

The Crossword Puzzle

ACROSS

1. A game
4. Pistol case
10. Sick
11. From
12. Nimbus
13. Spigot
15. Too
16. At liberty
17. Smooth and glossy
18. Follow
21. Short for Timothy
24. Uncle (S. Afr.)
25. Akin
28. Melody
30. Skin disease
31. Thoughtful
32. Measure of length
33. Musical character
34. Buddle for washing ore
35. Nozzle
37. Peer
38. Title
40. Twig
43. Church part
47. Cure
48. Wooden shoes
50. Masculine name
51. Bone
52. A toy
53. Famous French officer
54. Watch secretly

DOWN

1. Quarrel
2. Winglike
3. Muscilage
4. Garden tool
5. Often (poet)
6. Kind of rock
7. Story
8. Otherwise
9. Crowlike bird
14. Letter C
17. Total amount
19. Negative reply
20. Warrior
21. Unspoken
22. Sarcasm
23. To hash
25. Part of head
26. Bury
27. Fleshy
29. A tree
30. Part of a curved line
35. A spree
36. Toward
38. A club
39. Seize
40. Lean-to
41. A fruit
42. Infrequent
44. Kettles
45. Cease
46. Catch sight of
48. French coin
49. Beast of burden

Yesterday's Answer

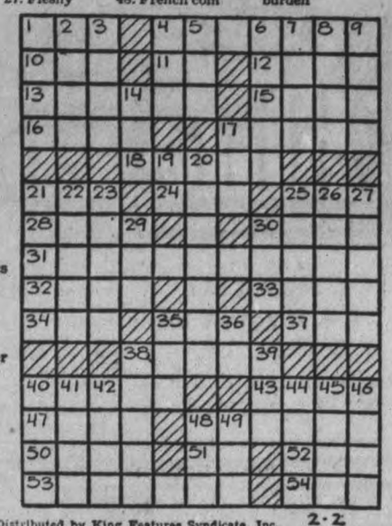

Distributed by King Features Syndicate, Inc. 2-2

SALLY'S SALLIES

Registered U. S. Patent Office.

Distributed by King Features Syndicate, Inc. 2-2

Being lukewarm in your affections is better than being in hot water.

BARCLAY ON BRIDGE

WRITTEN FOR THE EXAMINER

By SHEPARD BARCLAY

"The Authority on Authorities"

KEEP ON YOUR TRACK

IF YOU have made an original lead of a trump, to keep the dummy from ruffing out losers in the declarer's side suit, you may be attacking him in his most vulnerable spot. It is logical to expect the dummy to be short in that suit, since he had a chance to choose between them and preferred the other one. When the exposing of the dummy shows your judgment to have been correct in the first place, you must keep up the attack in order to accomplish your purpose.

	♠ Q J 10 ♥ Q 9 8 5 ♦ 6 5 ♣ Q 9 8 6	
♠ 8 7 4 3 ♥ K J 6 3 ♦ A 7 3 ♣ 7 4	N. W. E. S.	♠ 9 6 ♥ A 7 4 2 ♦ Q J 9 8 ♣ A J 10
	♠ A K 5 2 ♥ 10 ♦ K 10 4 2 ♣ K 5 3 2	

(Dealer: West. Both sides vulnerable.)

One of the greatest differences between rubber bridge and duplicate is found in the vastly larger importance of "little" hands in the match point game, because every deal produces the same number of match points. One like this, with strength nearly balanced between the two sides, can produce the same match points as a grand slam freak. It therefore meant everything to East and West to set the contract of 2-Spades doubled.

East had bid 1-Club, South 1-Diamond, West 1-Heart, East 2-Hearts, South 2-Spades, and West doubled, following with a lead of the spade 3, won by the 10. South promptly led the diamond 6 to the J, K and A, and West then switched to the club 7, won by South's K. The diamond 2 then ran to the 8, East laying down the club A and the club J for West to ruff. He returned the heart 3 to the A, the next heart was ruffed by South, then a diamond led for a ruff in dummy. A heart was now ruffed by the spade K, another diamond by the spade Q, another heart by the spade A, and the last trick was given up, just making the contract.

Had the defenders led a trump at every chance they had, following a good start, they would have prevented declarer from ruffing out any diamond losers and would have beaten the contract regardless of what the declarer tried.

* * *

Tomorrow's Problem

	♠ K Q 9 8 5 ♥ 7 6 ♦ 4 3 ♣ J 8 7 3	
♠ 7 4 3 ♥ J 9 8 5 ♦ 8 5 2 ♣ K 4 2	N. W. E. S.	♠ A 2 ♥ None ♦ A K 10 9 6 ♣ A Q 10 9 6 3
	♠ J 10 6 ♥ A K Q 10 4 3 2 ♦ Q J 7 ♣ None	

(Dealer: East. East-West vulnerable.)

What is the correct final contract on this deal, and what bidding by the two sides is the soundest leading toward it?

Distributed by King Features Syndicate, Inc.

Japs Keeping Eye On Red Border

TOKYO, Feb. 2—(CP).—Japan's army and navy today asked parliament to approve a new seven-year arms program costing about $671,000,000, after the war minister had declared the army "is not relaxing its watch" along Soviet Russia's borders.

The appropriation asked today, for the replenishment and rehabilitation of arms, would be in addition to a total of $1,862,017,680 which already has been approved for this purpose. The seven-year period would begin with the 1940-41 fiscal year.

The appropriation also would be in addition to the China war and domestic military budget for 1940-41 which totals $1,583,478,000.

HARD TO FIND 'EM

LONDON—(CP).—Emergency addresses of evacuated London firms have been included in the 1940 Post Post Office Directory. A list of 500 renamed streets also appear in the book, bringing the total for four years to 2,500.

HENRY —By Carl Anderson

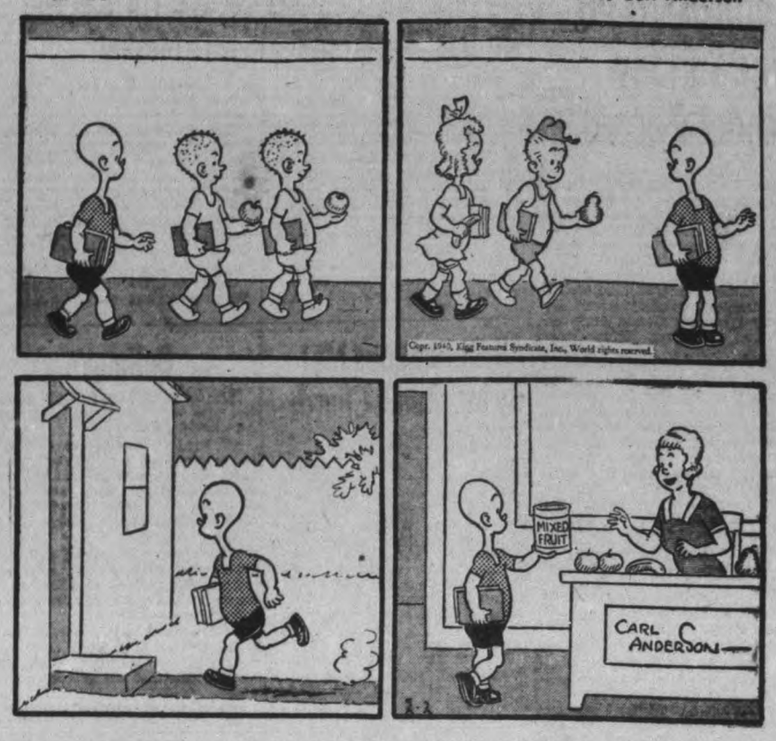

ROOM AND BOARD —By Gene Ahern

DONALD DUCK —By Walt Disney

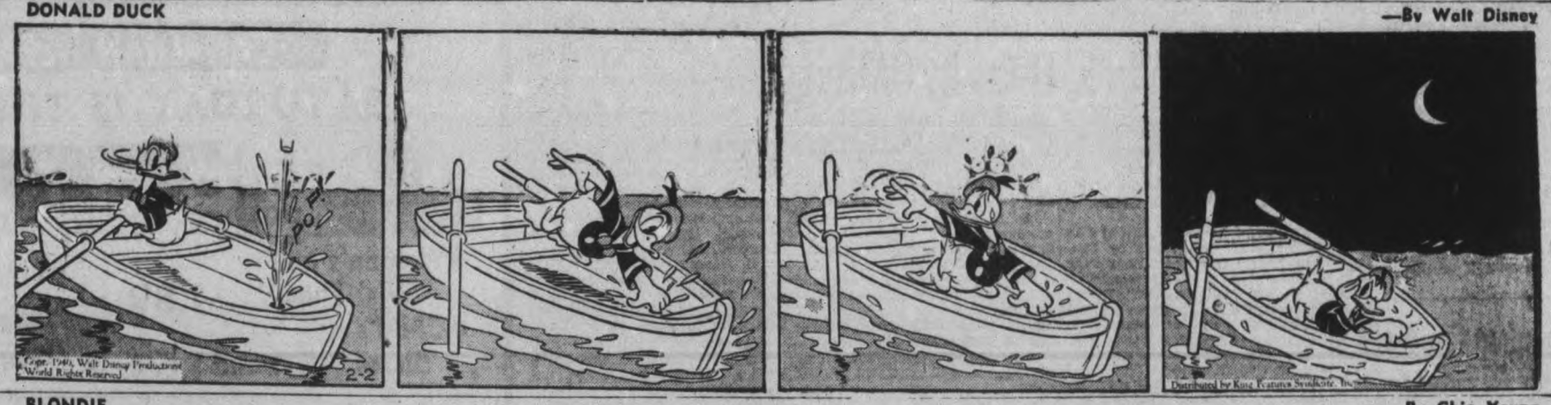

BLONDIE —By Chic Young

BRICK BRADFORD —By William Ritt and Clarence Gray

MUGGS AND SKEETER —By Wally Bishop

TILLIE THE TOILER —By Russ Westover

Police Of Quebec Arrest 8,711 During Past Year

MONTREAL, Feb. 2—(CP).—Provincial Police conducted 23,013 investigations, made 8,711 arrests and obtained 10,311 convictions in Quebec during 1939, according to the annual report of Col. P. A. Pluze, retiring commissioner.

A total of 105 fatalities from poisoning, accidents, murder and suicide were investigated during the year. Of these, 79 were in the Montreal district and 26 in the Quebec district.

The anti-communist squad of the force made 139 raids, arresting 15 comunists and 11 members of the witnesses of Jehovah sect. They seized 51,392 communist pamphlets, books and documents, 22 phonographs and 110 records.

There were 222 holdups and other robberies with violence in the Montreal district and 50 in the Quebec area investigated. A total of 2,586 complaints for miscellaneous robberies was received.

French Patrols Take Prisoners

PARIS, Feb. 2—(CP).—French war reports said to-day that four patrols penetrated deep into Germany yesterday, returning with prisoners and valuable information on German troop displacements.

Two of the patrols were said to have worked their way two miles into German territory between the frontier and the Saar river. The others operated in the Voeges district, the reports said.

Premier Daladier to-day reviewed the diplomatic and military situation for members of the cabinet meeting under his chairmanship at the war office. The brief official communique on the session gave no further details of the matters discussed.

Monaghan Couple Guests Of Honor

SPRINGVILLE, Feb. 3—(ENS).—A hundred relatives, friends and neighbours of Mr. and Mrs. Perry Neals gathered at their home in North Monaghan on Saturday evening to celebrate with them the twenty-fifth anniversary of their wedding. Despite the severe coldness of the night, guests were present from London, Bethany and Pontypool.

William George Perry Neals and Miss Alice Myrtle Preston were married at the home of the bride's parents, Mr. and Mrs. Heber Preston of Manvers on January 27, 1915. The attendants on that occasion were Miss Wilma Dobbin and Mr. Walter Neals, the latter being present at the anniversary gathering.

Mr. and Mrs. Neals lived in Manvers till thirteen years ago when they moved to Springville, where they bought the farm owned by William Laing. They have three children, Laura, Cecil and Viola. Their home is an example of what a Christian home ought to be, and they have proven themselves good friends and good neighbours.

Reeve M. H. Johnston, who formerly came from Manvers, was chairman for the evening. The following program was given: Solo Jack Preston, Recitation Eleanor Bowles, Solo Percy Preston, Guitar selection Laura Neals, Solo Miss Mary Robson, Solo Harry Preston.

Reeve Johnston then asked Mr. and Mrs. Neals to take places at the front of the room and Mrs. Bernard Preston read a very appropriate address, at the conclusion of which a beautiful studio couch was presented.

Mr. Neals thanked their friends and said that Mrs. Neals and he appreciated greatly the kindness that had been shown them.

Brief speeches, all testifying to the esteem in which Mr. and Mrs. Neals and family are held were given by Heber Preston, Rev. J. F. Everson, S. S. Staples and Miss Jessie Schaeffer of Springville and Walter Neals, Offa Staples and Milton Weatherilt of Manvers.

Mrs. Neals then cut the three-tier cake which centred the table, and a dainty lunch was served.

The singing of "Blest be the tie that binds" closed a very pleasant evening.

North School

Messrs James Wood of Havelock and Stanley Wood of Peterborough called Sunday at the McLaughlin home.

Mr. Harry Morgan has been appointed numerator for Belmont.

Mr. Connelley of Havelock is engaged on the farm of Mr. Ernie Colby.

Lemon Juice Recipe Checks Rheumatic Pain Quickly

If you suffer from rheumatic or neuritis pain try this simple inexpensive home recipe. Get a package of **RU-EX PRESCRIPTION** from your druggist. Mix it with a quart of water, add the juice of 4 lemons. It's easy and pleasant.

You need only 2 tablespoonsful two times a day. Often within 48 hours — sometimes overnight — splendid results are obtained. If the pains are not quickly relieved and if you do not feel better, **RU-EX PRESCRIPTION** will cost you nothing to try. Your money back, if it does not help you. **RU-EX PRESCRIPTION** is for sale and recommended by **ALL LEADING DRUGGISTS.**

"Keep Moving, Joan"

Decked out in a suit of armor and carrying shield and spear, 23-year-old Agnes Reynolds, 1940 version of Joan of Arc, argues the question of "civil liberties" with police who told her to "get going" shortly after she started her private crusade at 40th Street and Fifth Avenue, New York City. Agnes, who police described as a member of the American youth congress, started the crusade for "peace, jobs and civil liberties."

Warsaw Y. P. S. Elects Its Officers

WARSAW, Feb. 2—(ENS).—The United Church Young People's Society held its closing meeting for the past year in the church basement on Monday evening, with the president, Miss Florence Bolton, in the chair.

The topic, "Why should a girl be a Christian?" was taken by Dorothy Payne. Lenore McIlvena sang a solo and Dorothy Payne read "The smile that smiled itself." Burrill Payne and Ivan Hendren favored the gathering with an instrumental duet, and Ruby Quirk a solo.

Mr. Wilkinson took the chair for the election of officers. They are: President, Lenore McIlvena; 1st vice-pres., Florence Bolton; 2nd vice-pres., Mary Payne; third vice-pres., Burrill Payne; fourth vice-president, Jean Payne; secretary, Dorothy Payne; treasurer, Eva Bolton; organist, Lois Clysdale; assistant, Mrs. George Taylor.

After the business was over, Eva Bolton gave a contest in winter ailments. The meeting closed with the Mizpah benediction.

Personals.

Mr. Harold Barnett is bringing farm machinery etc. up to David Miller's farm which his people have rented for a term of years.

Miss Margaret Miller has bought Mr. Duncan Kidd's place.

Mr. Kidd and Miss Mabel Kidd are moving into the house lately occupied by Mr. and Mrs. Howard Dunford and family.

Mrs. Howard Dunford is spending a few days with friends in Peterborough.

Mrs. David Tucker was in the village on Wednesday.

Mrs. Arthur Payne though improving, is still confined to her room..

21 Girls Conclude Warsaw Course

WARSAW, Feb. 2.—(ENS).—The closing exercises of the "Busy Bees" class of girls, under the direction of Mrs. G. G. Weller, took the form of an afternoon tea in the United Church basement. The studies had been on "The Club Girl Entertains," under the Home Economics Branch of the Department of Agriculture. The classes were held at Mrs. Weller's home on Saturday afternoons. Twenty-one girls, some coming long distances, enrolled. There was an average attendance of nineteen.

Among the lessons were Hospitality; home the place to entertain; decorations; guest rooms; proper dress for various occasions; meal planning ;reparation of good; table setting; table conversation; table manners; planning a party according to season; banquets; introductions; how to propose and respond to a toast, and various forms of entertainment.

The afternoon was wholly the work of the girls. Mrs. Weller was there, but simply looked on in a kindly way and was greatly pleased with the way they carried out the duties of hostess . The beautiful damask table cloth was hers and the silver tea service had been her mothers.

Guests were received by the girls and invited to inspect the record books, which had been kept by the girls. The books contained notes as given by the instructress, clippings and pictures as the girls themselves had seen fit.

During the afternoon Miss Lenore McIlvena sang accompanying herself on her ukelele. Numbers were sung by Margot Clysdale, Lila Matthews, Leaha Little and Iva Little as a quartette, and Dora Payne, Ruth Wilkinson and Mary Hendren as a trio.

Leaha Little and Norma Crowe poured tea.

The reception committee were: Norma Crowe, Lois Clysdale, Margot Clysdale, Lenore McIlvena, Ona Ivey, Lila Matthews, Florence Bolton, Mina Moore.

There will be no more classes. The girls will go to Peterborough for "Achievement Day" in the week of July 5, when they will show their record books and along with girls from other classes in the county will give an account of themselves.

Honorable Peace

Helsingfors, Feb. 2 (AP)

PRESIDENT Kyosti Kallio in a speech to the war diet repeated today Finland's offer to negotiate "an honorable peace" with Russia but said Finland would not bend before "imperialistic aims."

"We are forced to destroy people innocent of this war, people we have no reason to hate as a nation," the president said. "For this reason we regard this barbarous attack as senseless and are ready to negotiate an honorable peace."

Centreville Has Fine Sunday School Record

CENTREVILLE, Feb. 2.—At the annual business meeting of Centreville Sunday school, it was reported that satisfactory progress had been made during the past year.

The following officers and teachers were elected for 1940:

Superintendent, Dawson Rutherford; 1st Assistant, Stewart McGill; 2nd Assistant, James Stewart; Secretary-Treasurer, Gerald Anderson; Assistant Treasurer, Ralph Greer; Pianist, Robena Tate; Assistant Pianist, Grace Johnson; Librarians, Mrs. H. Tate and Mrs. James Whittington; Bible Class Teacher, Rev. A. R. Gibson; Senior Girls, Mrs. Clifford Hall; Junior Girls, Mrs. Ormy Larmer; Assistant, Miss Muriel Whittington Junior Boys, Mrs. Harold Tate; Assistant, Mrs. Dawson Rutherford; Primer Class, Mrs. Roy Greer; Assistant, Miss Gwen Hutchinson; Auditors, Mrs. Clifford Hall and Miss M. Whittington.

Total receipts $126.63; total expenses $88.94. Average attendance 39.

The officers and teachers were thanked for their services.

Young People's Rally.

Mrs. Clifford Hall was hostess to the Young Peoples Society on Tuesday night, Miss Vera Bradshaw presiding.

The society accepted an invitation from Miss Ethel Belch to hold the next meeting at her home on February 20.

After scripture reading by Jim Eagan and prayer by Gerald Anderson, the Rev. A. R. Gibson gave an address on 'Bobbie Burns.' Impromptu three minute speeches were given by Ralph Greer, Gwen Hutchison, Allie Berry and Ernest Breckenridge.

Jessie Anderson read a paper on 'Jungle Tales of India.' Ray Rivers had charge of the recreation period.

At the close of the meeting refreshments were served.

Mr. and Mrs. Lindsay Watson and Mr. and Mrs. Allan Watson of Campbellford, visited Mr. and Mrs. O. B. Johnson on Sunday.

Rev. Gordon Duncan and Miss Annie Duncan of Warkworth were guests of Rev. D. A. McKenzie and Mrs. John McKague on Friday.

Since the evacuation, Strasbourg, France, has been nicknamed "the sleeping city."

24-Hour Florida Shifts Replant Frozen Crop To Beat Northern Farmer To Market

MIAMI, Fla., Feb. 2 — (AP). — Stringing emergency headlights on their tractors, farmers in the rich Florida Redlands are working 24-hour shifts replanting the winter vegetable crops destroyed by last week's disastrous freeze.

They are battling against time to get new crops ready for the market ahead of competing farm sections farther north.

Every day they save means money in their pockets, because prices are most profitable during the relatively short season when other farms are frozen out of the market.

This area, its tender tomato, bean and cabbage plants ruined by below-freezing temperatures Saturday night, staggered beneath cash losses estimated as high as $10,000,000 in this county alone.

"As soon as we realized how bad it was," said one grower, 'we started replanting. We put automobile lights on the tractors and put double shifts of men to work. We've been going without a stop."

All Obligations Met By Mt. Julian Church

MOUNT JULIAN, Feb. 2—(ENS).—The annual vestry meeting was held at Holy Trinity Anglican Church last week, with the rector, Rev. E. C. Moore, in charge. Wellie Dunford was again chosen rector's warden, and William McCauley re-elected people's warden. No changes were made in any of the offices. The financial report showed all obligations met and a small balance on hand.

Miss Katherine Reid from Peterborough spent a few days at her home here last week.

Mr. and Mrs. Oscar Church of Peterborough spent Sunday visiting with Mr. and Mrs. Allen Church and other relatives here.

Bethany

Mr. George Fallis of Toronto spent the week with his parents, Mr. and Mrs. Herbert Fallis.

Mr. Fred Thompson was a visitor to Peterborough on Sunday and spent the day with friends, calling on his daughter, Mary, who is a patient in St. Joseph's Hospital, one of the victims in the toboggan accident of last week.

Master Bobbie Driver had a rather painful accident on Sunday evening, suffering a scalded cheek while playing at his home. Dr. Hamilton was called to treat him.

Mr. Roy Monk of Ballyduff visited his father, Mr. A. H. Monk, on Sunday, who has been a patient at Nicholls Hospital for a couple of weeks.

Mrs. A. H. Monk visited her husband on Sunday at Nicholl's Hospital, and reports he is making a splendid recover and expects to return to his home soon.

Mr. Harry Reynolds is spending some holidays with friends in the country.

IT COSTS NO MORE TO GET THIS GUARANTEE* OF HEATING SATISFACTION

*'blue coal' is the only coal in the world coloured blue as your guarantee of satisfaction

blue coal

THE COLOUR GUARANTEES THE QUALITY

PHONE NOW!

H. B. Taylor & Son. Phone 4165
J. E. A. Fitzgerald Estate. Phone 3531
W. Scott Co., Ltd. Phone 4883

401

Listen to "The Shadow"—every Wed., CFRB, 9-9.30 p.m. Every Sat., CBO, 6.30-7 p.m.

THE CANADIAN DEPARTMENT STORES LIMITED

Style Leader for Spring 1940

In London . . . New York . . . Hollywood!

This New Style Now HERE

In Canada's Greatest, Regular Made-to-Measure Suit Value

EATON MADE-TO-MEASURE ONE-TROUSER SUIT

The smart, gentlemanly ruggedness of the "Casual" drape is the big style news for Spring . . . and the famed designer for EATON-Made Clothes gives you this forceful, handsome trend at its very best. Come in right away . . . choose a pattern you like from the new Spring numbers arriving daily from English and Domestic mills. We hand cut your suit . . . and hand sew it where hand-sewing counts to turn out a suit you'll be proud to wear.

$23.50 Two-Trouser Suits $27.50

Other 3-Piece Suits at $31.00 and $37.50

Purchase these suits on EATON'S Budget Plan Terms, if you wish.

T. EATON Co LIMITED

THE CANADIAN DEPARTMENT STORES LIMITED

SATURDAY IS THE LAST DAY OF THE BROADCAST Sale

- Women's and Girls' Shoes - 1.89
- Child's Shoes 1.59 and 1.69

Linens and Bedding Extra Low Priced!

- Men's Shirts - - 89c
- Men's Ties - - 49c
- Men's Pyjamas - 1.49

CANDIES Special attraction! With every candy purchase of 15c or more one bottle of Coca-Cola will be given without extra charge. Saturday only.

Coldspot Electric REFRIGERATORS - 189.50

"Substandards" of Higher-Priced Lines

Real Silk 3-Thread Chiffon STOCKINGS

Special Pair .... .65

Take this opportunity of getting a good supply of silk hose at a real saving. It's hosiery that will see you straight through spring, because they come in light and medium shades of beigetones, apricot and rosetones. The imperfections are so slight they should not effect the wearing quality. In popular 3-thread chiffon weight. Sizes 8½ to 10½. Special Saturday, pair 65

—Main Floor, C.D.S.

20% Off This Breakfast Suite

A typical Semi-annual Furniture Sale value! This smart breakfast set in natural finish with green trim. Extension table, size about 44 x 32" closed. Buffet has ornamental fret glass front. Four sturdy chairs. Regularly 44.50. Sale Price, Saturday 35.50

—Basement, C.D.S.

EXTRA SPECIAL!

An Exciting Low-Priced Group of GOWNS and PYJAMAS

An extraordinary purchase enables us to offer these grand quality Gowns and Pyjamas at this fine saving. Gowns are of rayon moonglow, rayon satin, bemberg and rayon satin with lovely lace trims, fancy ribbon bows or georgette fronts. Pyjamas are of satin striped celanese with lace or tailored trim. Tearose and blue. Small, medium and large sizes. Extra Special, garment 1.19

—2nd Floor, C.D.S.

Pre-Spring SALE Feature! Distinctive MANNISH TAILORED SUITS With Hand Tailoring and New 1940 Fashion Notes!

Special Saturday 15.95 EACH

A headline story that "breaks" on the advance-Spring fashion skyline. We specified authentic pre-shrunk men's wear worsteds. Had them made in Canada from British woollens (bought at pre-war prices)—had them made up at EATON'S own tailoring factory — in strict mannish-manner. Materials: — Tricotines, Worsteds, Sharkskins, Herringbones, "Pick and Picks," Chalk Stripes, Hairlines. Colors—Navy, black and grey. Sizes in the group 12 to 24. Outstanding suit value for 15.95—a price which we cannot hope to duplicate later.

—2nd Floor, C.D.S.

MAJESTIC OFFERS $70.00 OR MORE

Allowance For Your Present Radio On This Long and Short Wave

10-Tube 1939 CONSOLE

Allowance 70.00 or More
List Price 169.95
CASH BALANCE 99.95 or Less

Just look at the beautiful modern cabinet . . . note the fine mechanical features and then look at the impressive trade-in allowance that is offered . . . and there is only one reason for the large allowance . . . that is to clear these radios quickly to make room for later models! Has "No-Stoop" dial with 6 tuning channels. "Band Spread" tuning on 5 short wave bands. Exceptionally powerful, very sensitive and selective. Come in and ask about this important offer . . . you'll get at least 70.00 for your present radio. And remember the quantity is limited.

Budget Plan Terms may be arranged on these radios if desired.

—Main Floor, C.D.S.

CANADIAN DEPARTMENT STORES

Tomorrow
FAIR; MODERATELY COLD.

The Peterborough Examiner

Last Year
MAXIMUM 31 - MINIMUM 25

VOL. LXXXIII, No. 29 PETERBOROUGH, SATURDAY, FEBRUARY 3, 1940 ★★ PRICE THREE CENTS

WELLMANS' NEIGHBOR IS CHARGED WITH MURDER

R.A.F. Downs 2 Nazi Raiders; Trawler Sinks U-Boat As It Torpedoes Swede Ship

Third German Bomber Badly Damaged; Trawler Set Afire

LONDON, Feb. 3 — (CP).—Hard-hitting Royal Air Force fighter planes to-day shot down at least two and perhaps three German raiders along England's north-east coast.

The Air Ministry announced the downing of one German plane off the mouth of the River Tyne and another off the Yorkshire coast.

It said another enemy bomber engaged by British fighters off the coast of Northumberland "was very seriously damaged" and later reports said it had crashed into the sea. Its destruction, however, was not officially confirmed.

Trawler Gets Sub

STAVANGER, Norway, Feb. 3.—(AP)—A depth charge from a British trawler destroyed a German submarine after the submarine torpedoed the Swedish freighter Pajala, the freighter's crew reported today on arrival here.

The trawler was accompanying the 6,873-ton Pajala to a contraband station Jan. 18 when the fight occurred, they said.

The Danish steamship Hroar, which brought the crew here, also brought survivors of the Vidar, 1,358-ton Danish freighter which

R.A.F. DOWNS

(Continued on Page 2, Column 5)

100 Finn Civilians Bomb Victims; All Red Drives Fail

HELSINGFORS, Feb. 3—(AP).—Nearly 100 Finnish civilians were said today to have been killed in Soviet Russian air raids during the ninth week of war.

The intensified Soviet air activity, while Finnish defenders held against fierce Red army attacks on the Karelian Isthmus, was reported to have taken at least 11 lives yesterday.

However, Finnish airmen struck back at Russian bases on the Baltic, and Finnish military sources said at least 35 Red army planes were shot down.

On the battlefronts, too, the Finns said the invaders continued to suffer heavy losses at the hands of white-clad riflemen despite their use of parachute troops and tank-driven steel sledges.

Red army planes, raking Western coastal towns on the Gulf of Bothnia were reported to have killed 10 persons and wounded dozens at Bjorneborg (Pori). One person also was reported killed at Rauma, about 28 miles south.

Bomb Hits Hospital Sign

The Finns said one bomb fell on a Red Cross sign atop an eight-story hospital in a suburb of Bkorneborg. Patients were said to have

R.A.F. DOWNS

(Continued on Page 14, Column 5)

Fake Calls

Springfield, Mo., Feb. 3 (AP)

ROBBERS used telephones instead of guns in Springfield's slickest bank raid and walked away with $4,000 before Union National Bank employees even became suspicious.

Teller Arthur Sanders was at lunch. Six telephone calls with fake messages took tellers away from adjoining cages.

Suspicions of a clerk who saw two strangers loiter near Sander's cage, then stroll away, led to discovery that $4,000 was missing.

Bill Introduced To Abolish Grand Juries

TORONTO, Feb. 3—(CP).—The grand jury—once a venerated institution in most British judicial systems but now generally discarded—has been started on its way out in Ontario.

Attorney-General Gordon Conant yesterday brought into the Legislature a bill to abolish grand juries and announced the Federal authorities had given assurance the necessary amendments to the Criminal Code would be made.

The grand jury—empanelled at all assize courts—after hearing an outline of the Crown case against a person accused of a crime, determines whether there is sufficient evidence to warrant trial. The system is a relic of the days when magistrates were not generally persons learned in law and might commit persons to trial on flimsy evidence.

Added to the original functions of the grand jury has been the duty of inspecting public institutions. The report of Fred Barlow, Ontario Supreme Court master, on Ontario's judicial system, noted that this inspection function has been superseded by regular provincial inspection services.

It was estimated by Mr. Conant that $50,000 a year would be saved in Ontario by the end of grand juries.

Another move towards economy in judicial procedure was a bill brought in by Mr. Conant to reduce the number of jurors required in county and district court civil actions. Twelve jurors are now statutory. Under the new measure, the 12

BILL INTRODUCED

(Continued on Page 14, Column 4)

'Hitler's Apologist' Stanley Brands Hertzog As War Chief Shelves Truce Idea Till German Threat Of World Misery Ends

NEWCASTLE-ON-TYNE, England, Feb. 3 (CP)—The war cannot be halted "at half-time" like a football game, but must go on until Germany's threat as a military power is ended, War Secretary Oliver Stanley said today.

His speech, fifth of a series by war cabinet ministers, was taken as a reply to peace advocates generally and was aimed directly at General J. B. M. Hertzog, former prime minister of South Africa, who has urged peace.

To stop now in the war that is five months old today would bring only "a troubled truce," Mr. Stanley said.

Instead, he asserted, it must go on "to victory and then peace" aimed at making the Germans "peaceful and happy members of a peaceful and happy Europe."

"But never again," he added with vehemence, "under this leader or any other leader, under this regime or any other regime, must they have power to inflict upon the world the misery and suffering which twice in our life they have done."

Mr. Stanley singled out General Hertzog, calling him an "apologist" for Adolf Hitler. Hertzog's government went out of office last Sept. 6 when it lost in its stand for peace with Germany and only a few days ago he was defeated when he raised the issue again in the Union Parliament.

"I see that the other day Herr Hitler had an apologist in the shape of General Hertzog," said Mr. Stanley. "In a recent speech General Hertzog put the blame for all our troubles upon the Treaty of Versailles."

Remarking that the Treaty had imperfections, Mr. Stanley said: "We, with others, made our mistakes," but went on:

"Do you think that a victorious Germany would give a defeated Britain a Treaty of Versaillies? Shorn of our empire, our fleet and our trade, we should be a small,

"HITLER'S APOLGIST"

(Continued on Page 2, Column 1)

Kept Hidden

Boston, Feb. 3 (AP)

JEAN SIBELIUS, Finland's great composer, is being protected "like a national treasury," Tauno Hannikainen, Finnish orchestra conductor, here to be a guest leader of the Boston Symphony Orchestra, said last night. "I last saw Sibelius at an orchestra rehearsal in Helsingfors at the outbreak of the war," said Hannikainen. "But since then the government has hidden him well in a secret place as a precautionary step to preserve Finland's great genius."

Hopes Of United Balkan Front Vanish

BELGRADE, Yugoslavia, Feb. 3.—(AP).—Fearful of the possibility that war may reach the Balkans by spring, the four powers of the Balkan Entente sought to-day some formula which would ensure their safety during the next few months.

The foreign ministers of Yugoslavia, Rumania and Turkey, and the premier of Greece, in conference here, already have decided that in view of conflicting interests each country must be left free to fend for itself.

This precluded any definite plan for cementing the Entente into a stronger union and cost Rumania her chance for automatic support in case German demands for oil become unbearable.

The conference representatives still hoped, however, to agree on some common declaration and friendly program to improve their chances of escaping any imminent upheaval.

If the springtime can be passed without armed conflict, the Balkans hope the outlook will brighten.

Their difficulties are due to no lack of desire for peace on their part, the present situation being that the nations of a region once traditionally called Europe's "tinderbox" are trying desperately to remain outside the war.

No Guarantees

BERLIN, Feb. 3 (AP)—Sources close to the government today declared Germany does not contemplate making any guarantees of Rumania's territorial integrity.

These Nazi spokesmen said they wanted to counteract reports abroad that the Reich is trying to create

HOPES OF UNITED

(Continued on Page 14, Column 4)

Fred Thain, Member Of Jury Probing Deaths Of Couple, Is Remanded Without Plea

Man Is Arrested While Family At Supper Taken To Belleville And Arraigned On Charge Of Murdering Aged Couple

BELLEVILLE, Ont., Feb. 3—(CP and Staff Special).—Fred Thain, a member of the coroner's jury that inspected the bodies of Mr. and Mrs. Arnold Wellman, following discovery of their slaying Thursday, was charged formally today with the murder of the aged couple.

Thain, next-door neighbor of the Wellmans at Harold, 23 miles north of here, was remanded without plea until February 8 by Miss Marie Butler, Justice of the Peace.

Thain, when the charge was read to him today, said: "What is that, the trial?" He was informed the procedure was an arraignment and that the trial will follow. Thain was not represented by counsel.

Inspector Ward, accompanied by Sergeant Harry Thompson of Belleville, Provincial Constable E. Smith and Traffic Officer Sam Ervine, called at the Thain home as the family—Thain, his wife, a 15-year-old daughter, and two small sons—were eating supper.

Inspector Ward removed Thain to another room in the house for questioning while the anxious family tried to get information from the other officers. When he reappeared, Thain was wearing his overcoat and hat.

"Where are you taking him?" asked Mrs. Thain.

"He is under arrest," replied Inspector Ward.

The farmer showed no emotion as he told his startled wife, "I'd better go." The house was searched and police seized a number of empty grain sacks and a shotgun. Ten bags of grain had been missing from the Wellman farm when the murder was discovered Thursday.

On Jury Panel.

Thain was on the panel of the five-man jury called under the direction of Dr. J. J. Robertson of Belleville, Chief Coroner of Hastings County. The inquest opened on Thursday on the Wellman farm when the jurors examined the house and barn where the battered bodies of the aged couple were found.

Fred Thain is the man who, two

NEIGHBOUR

(Continued on Page 14, Column 2)

10 Million Order For Ships Let In Ontario

OTTAWA, Feb. 3—(CP). — Additional orders for units of the fleet of 46 steel anti-submarine craft being constructed in Canada for the Canadian and British navies have been given shipyards in Kingston, Ont.; Collingwood, Ont., and Port Arthur, it was learned Friday.

These orders will have an approximate value of $10,000,000 which is in addition to orders given Quebec yards announced earlier this week, amounting to $13,200,000.

Total value of the 46 vessels to be constructed was placed at approximately $25,000,000 when the building plan was first announced but it is believed the final cost will go above that amount and that several of these boats will be built on the Pacific coast and possibly some on the Atlantic.

These boats are of steel construc-

10 MILLION ORDER

(Continued on Page 2, Column 4)

Italy To Double War Planes, Pilots This Year

ROME, Feb. 3 (AP)—Italy plans at least to double the number of her military planes and pilots this year, General Francesco Pricolo, under-secretary for aviation, announced today.

The size of Italy's present air force is a secret but the number of planes has been estimated officially to total 4,0000 while pilots are variously estimatel at 10,000 to 18,000.

General Pricolo, writing in the aviation newspaper Le Vie Dell Aria, said the air force would be prepared to carry out "all tasks which the requirements of the new destinies of Italy might impose on it."

"To that end," he wrote, "a program has been provided for augmenting manufacturing plants, schools for pilots and the renewal of flying equipment."

ITALY TO DOUBLE

(Continued on Page 2, Column 1)

200,000 Chinese Near Rout Japanese Claim

HONG KONG, Feb. 3.—(AP)—Japanese reported today more than 200,000 Chinese troops had been thrown into perilous confusion in Kwangsi province by a gigantic pincer movement.

The Japanese said their ground forces, supported by warplanes attacking in mass, were continuing a relentless onslaught along the entire front in the province in China's deep south. Belated Chinese reports conceded that a Japanese column had reached a point 31 miles north-east of Nanning, the provincial capital, in a drive to sever China's vital links with British Burma and French Indo-China.

Although acknowledging the Japanese advances, the Chinese declared the invaders were being subjected to "annihilating" attacks and said one Japanese warplane had been shot down by anti-aircraft fire.

Chinese estimated reinforced Japanese strength in Kwangsi totalled 12,000 men.

All evidence pointed to the battle as one of the most severe in 2½ years of war. Foreign observers doubted whether the Japanese would be able to crush Chinese resistance in the south.

Reports from Kunming said the destruction Thursday by Japanese bombers of a train and a tunnel on the Hanoi-Kunming railway — one of China's links with the outside world—had disrupted service completely, and that all essential goods for China were being re-routed via the Burma road at four times the coast.

The Kunming dispatches said five occidentals and 20 Chinese were killed when the tunnel entrance collapsed on the train.

Other reports, unconformed, said there were about 100 casualties. At Chunking, the Chinese seat of government, it was said there were five foreign casualties. Identities of the occidentals were not reported.

Last Minute News Flashes

MOSCOW.— (AP). — Headquarters of the Leningrad military area claimed to-day that Finns had not attacked Russian warships in Kronstadt and other Soviet objectives. It also contended that instead of a big offensive by the Russians on the Karelian Isthmus and north of Lake Ladoga there were "in reality only partial clashes" of several companies "of purely local nature."

HELSINGFORS—The capture of a number of Russia positions north-east of Lake Ladoga and smashing of Russian attacks on the Karelian Isthmus in which "the enemy suffered great losses" were reported tonight by the Finnish High Command.

WASHINGTON—(A P)—Officials disclosed today that a joint army-navy board had sanctioned negotiations for the sale to France of duplicates of the United States Air Corps new 400-mile-an-hour "Airobra" fighting plane, minus its guns and engine.

Week's Ship Toll Claims 24; 11 British, French

LONDON, Feb. 3.—(CP)—Great Britain wrote 27,703 tons of merchant shipping off her books due to enemy action in the week ending Feb. 2. Eight vessels, averaging 3,500 tons apiece, were either sunk during the period or given up as lost.

About 25,000 tons of neutral shipping was lost, while France announced the sinking of three vessels totalling 8,370 tons.

The week's losses:

Nationality	No. Ships	Tonnage
British	8	27,703
French	3	8,370
Danish	3	6,214
Greek	1	5,625
Norwegian	4	4,455
Estonian	2	2,748
Swedish	2	4,465
Belgian	1	726

Slaughter On Easter

BELFAST, Northern Ireland, Feb. 3 — (CP). — Fear that the Easter season may bring "slaughter on a vast scale" was expressed to-day by Joseph Cardinal Macrory, Archbishop of Armagh, in a Lenten Day pastoral. "Let us continue to hope and pray that peace may soon return, but hope will be less if once the spring campaign opens, accompanied as it inevitably will be by slaughter on a vast scale," said the prelate.

No Substitutes

Montreal, Feb. 3 (CP)

JOHN DIABO, 27-year-old Indian, scratched his head as he walked away after they told him at McGill University that Dr. F. Cyril James, McGill's principal, is a Doctor of Philosophy, not a physician.

Diabo who injured himself internally on his farm at Caughnawaga Indian Reservation came to Montreal yesterday and went to the University buildings to see Dr. James.

"I have no money," he said. "I thought I would come to see Dr. James. I heard he was a great man and I read about him in the newspapers."

Someone explained about Dr. James and suggested Diabo go to the medical buildings. He wouldn't.

"If I don't see Dr. James, I don't see anybody," the Indian said as he left.

Correcting 100 Pairs Socks Weekly Keeps "Mrs. Fixit" Busy At Ottawa

OTTAWA, Feb. 3—(CP).— Anywhere else she is Mrs. N. Brown, but at Red Cross headquarters this little woman who turned awkward knitting jobs into snug socks is "Mrs. Fixit." She thrives on knotty knitting problems.

No sock is so badly stitched that Mrs. Fixit cannot fix it; she corrects more than 100 pairs a week and has some 2,000 corrected socks and sweaters for soldiers to her credit since war started.

Most worrisome of all is the knot problem, said Mrs. Brown to-day. When knitters join wool by a knot rather than a splice, it is enough to make the good Mrs. Fixit shake her head. That knitting must be unravelled. The wool must be properly spliced.

Next on the list of bothers is "toe-trouble."

"The knitting is well done, but the toes pose a problem to a lot of knitters," said Mrs. Brown. "They put the wool over rather than under the needlet and cause a ridge.

A mother of five girls and three boys, Mrs. Brown has been knitting ever since she can remember. Her three sons are in the Army. In fact, all the family friends are soldiers, too, so Mrs. Brown intends to keep her needles going clickety-click until the war is over.

FORBIDDEN TO SMOKE

LIVERPOOL, England—(CP). — Magistrates here forbade a 15-year-old girl to smoke for 12 months after she admitted stealing a package of cigarettes from a suburban shop. She was placed on a year's probation.

5 Tons Of Food

TIENTSIN, Feb. 3—(CP-Havas)—Japanese military authorities today agreed to permit five tons of vegetables, fruit and meat to enter the blockaded British concession here daily.

This action was taken, according to Domei, Japanese news agency, in response to representations made by the British Consul-General and also to similar oral representations from the United States Consul-General and the Chamber of Commerce to the Japanese Consul-General.

Canada-Conscious

London, Feb. 3 (CP Cable)

THE PRESENCE of young Canada's First Division of fighting men is making old England Canadian-conscious and all expatriates are reaping the harvest.

An increasing amount of Canadian news is appearing in the newspapers. The latest manifestation of the awakening is the decision of Reuters News Agency to service its member papers with the scores of major professional and amateur hockey games. This is certain to earn the undying gratitude of the khakied Canucks.

The new consciousness is even working a miracle of England's traditionally horrific coffee. Twice this week waitresses, catching the Canadian twang in the writer's voice, brewed special pots of double strength coffee.

Finns Bomb Reds Using Fast British Craft

LONDON, Feb. 3 — (CP). — The Stockholm correspondent of the Daily Telegraph reported today that British planes were used by Finland in bombing the Soviet naval base at Kronstadt recently.

The correspondent said that both American and British aircraft, "all of useful types for northern weather conditions," have been in service in Finland for the past fortnight.

"Although their numbers do not equal those of the Russians, who are credited with keeping 400 planes daily in action over Finland, it is believed, if the supply of pilots as well as planes can be kept up, that Finland's worst period in the war is over," the writer said.

"British planes have already established their superiority over Russian machines. British fighter planes in Finland are Gloster Gladiators and the bombers are Bristol Blenheims. The Glosters are particularly suited for work in northern climates because of their air-cooled engines. Water-cooled engines are not suited to flying in Arctic and semi-Arctice regions.

"Those who read between the lines of the Finnish air communiques will have noted during the

FINNS BOMB REDS

(Continued on Page 14, Column 3)

Police On Guard As London Probes Relief

LONDON, Ont., Feb. 3.—(CP)—While police officers stand guard, special investigators, auditors and department officials today probed city relief records for the past 12 months in an effort to determine whether any additional shortages exist. Discovery of alleged shortages led to the arrest of two members of the department late Thursday night.

In city police court today William C. (Chris) Hawken, 50, relief investigator and former alderman and Clarence R. Patterson, 30-year-old father of four and ledgerkeeper at the city relief department, were released on $4,000 bail each.

W. B. Henderson, counsel for Patterson and J. D. McCallum, acting for Hawken, protested that the bail bonds demanded by Crown Attorney N. F. Newton were "prohibitive." However both amounts were raised within a few minutes of their appearance today before Magistrate D. B. Nenzies. A remand until Feb. 9 was ordered.

Neither of the accused were asked to plead when Crown Attorney Newton said he was not ready to proceed for at least a week because the department records were still subject of an investigation.

He disclosed that the present charges facing both Hawken and Patterson were the result of alleged shortages found in the records during the past "few days."

"The books were now being audited for the past year and some additional items are under suspicion," said the Crown Attorney opposing the reduction in the amount of the bail bonds.

The Weather

The Examiner's Barometer	Peterborough Temperatures
6 a.m. - - 29.38	To-day:
	Night low - - 7
	6 a.m. - - 11
	Yesterday:
	Highest - - 22
	Lowest - zero
	One Year Ago:
	Lowest - - 25
	Highest - - 31

Weather Forecast:

Lower Lake Region—Moderate northwest winds; fair to-day and Sunday; moderately cold to-night. Monday: Comparatively mild, light snow or rain in west portion.

Georgian Bay — Moderate north-west winds; mostly fair to-day and Sunday; moderately cold to-night. Monday: Moderate temperature and probably light snow.

Northern Ontario — Mostly fair to-day and Sunday; moderately cold to-night.

Ottawa and Upper St. Lawrence Valleys—Moderate westerly winds; fair to-day and Sunday; moderately cold to-night. Monday: Probably fair, with moderate temperature.

Lake Superior—Moderate north-west winds; fair. Sunday: Partly cloudy, with stationary or a little higher temperature, probably light snow over the west portion.

Educational Service For Troops To Better Standard Says Rogers

OTTAWA, Feb. 3 (CP)—Educational services provided Canadian military forces should have the effect of maintaining a high standard of Canadianism in our ranks and improving the general educational standard of our forces with great advantage both during and after the war, Defence Minister Rogers said yesterday.

Presiding at a conference which reviewed the educational services provided the troops by the Canadian Legion and the Canadian Association for Adult Education, the minister said he was pleased with the spirit of co-operation between the two organizations.

Leading officials of the national defence department attended the conference as well as Lieut.-Col. Wilfrid Bovey, president of the Adult Education Association.

The conference accepted the principle recommended by the University of Toronto that henceforth four years in vocational school, which must include English and mathematics, would be accepted in lieu of matriculation wherever matriculation is required by present regulations for entry to certain services or to obtain promotion. This will facilitate in particular entry into skilled branches of the army and air force.

Boney said that although the original idea conceived had been with a view to preparing members of the armed forces for return to civil life after the war, the educational services had been able at the request of local commanders to undertake essential parts of training for war service.

Special consideration was given to the provision of facilities for instruction in English and French in order that enlisted men would have an opportunity to extend their knowledge of these languages both in Canada and overseas.

A proposal made through the president of the University of Manitoba Dr. Sidney Smith, that continuity of instruction should be insured by dividing study period into four-week blocks was accepted.

Further proposals for standardization of courses throughout Canada and overseas were to be given immediate consideration by the educational authorities in co-operation with the representatives of the services.

It was agreed that each service should be responsible for the maintenance of educational records in the same manner as other records a clear definition of the relationship between the services provided by the legion and the adult education association was established, an announcement said, but no details were provided.

100 To 200 Finns Off For The War

NEW YORK, Feb. 3 (AP) — A group of between 150 and 300 natives of Finland living in Canada and the United States—and including several women — will sail for their homeland today to join the Finnish forces fighting Soviet Russia.

First such group to sail since 70 left here a month ago, many of them paid their own expenses. Others were provided with funds raised by the Finnish war veterans in America, Inc., said J. Honkonen, secretary of the organization.

Reds Charge Britain, France, Italy Playing Balkans For Own Ends

MOSCOW Feb. 3.—(AP).—Pravda Communist party organ to-day charged Great Britain France and Italy with selfish machinations in the Balkans as it discussed the current Balkan entente conference in Belgrade.

It asserted the Allies were trying to build a south-eastern European bloc through "increasing diplomatic intrigue in the Balkans" as a new war front against Germany.

Italy it is said "with all her strength is trying to restore her shaken position in the Balkans."

Pravda asserted that plans of London and Paris "inspirers of imperialist war" to draw the Balkans into an economic encirclement of Germany had failed.

The Communist organ praised the refusal of Hungary and Bulgaria to send observers to the conference of the Balkan entente which is made up of Rumania, Yugoslavia, Turkey and Greece.

It said "they are not interested in maintaining the Versailles system" under which they lost territory. Rumania gained Transylvania from Hungary, Bessarabia from Russia and Dobruja from Bulgaria. No mention was made in the article of Russia's claim on Bessarabia.

Pravda also ridiculed the message two weeks ago from Foreign Minister Galeazzo Ciano of Italy to Wang Ching-Wei, Japanese-approved leader of a proposed Chinese regime, in which Fascist cooperation with Wang was pledged. The paper said it was "much ado about nothing."

"In a dispatch from Stockholm Pravda also attacked the "furious campaign of reactionaries against the Soviet" among the Swedes under the direction "of their Anglo-French masters."

Pravda asserted officers of the regular Swedish army were training volunteers for the Finnish army in Swedish military barracks and that "unemployed were being lured to Finland under promises of high pay."

Reservists called up in Sweden for service may serve their time in Finland if they wish to do so, Pravda said.

In a reactionary effort to draw Scandinavia into war, Pravda went on, "the Swedish government has established a real regime of terror against the Communist press, against the workers' movement and against the toilers."

The newspaper also attacked workers for charity organizations, including the Red Cross, who are helping the Finns.

Owls Tackle Lumberjacks For Meat Course Force 2-Man Police Rescue Expedition

NORANDA, Que., Feb. 3.—(CP).—Two husky policemen set out to-day from this Temiskaming mining town for a nearby lumber camp to find out just what there is to stories of woodsmen threatening to leave their jobs because huge birds have been attacking them.

The stories, brought to the attention of officials of the International Paper Company operating the camp are that the birds swoop down on the lumbermen while they are at work in the woods.

F. A. Harrison the company's district manager reported that "scratches and claw marks on the men are quite evident." He added: "It seems like a hallucination to have seasoned lumber-jacks complaining of attacks by birds and threatening to quit. However it has been going on since October and it's getting worse instead of

OWLS TACKLE

(Continued on Page 2, Column 1)

Rap At Jap Army Costs Nippon Minister Post

TOKYO, Feb. 3.—(AP).— Takao Saito, who stirred up a political tempest by criticizing Japanese policies in China, resigned to-day from his political party, the Potent Minseito.

His resignation was offered on the advice of other Minseito leaders and promptly was accepted as the army, smarting under his advice that Japanese troops be withdrawn from China to pave the way for peace, demanded to be heard in answer in the Diet.

Two minor political parties issued statements demanding that Saito be expelled from the Lower House of Parliament.

Army leaders conferred in an emergency session and decided to send War Minister Shunroku Hata to the Chamber to-day to reply after the veteran legislator had asked enlightenment yesterday on the government plans for a "new order in East Asia."

Aroused army officers charged that Saito had made "open insults against the objectives of the sacred war in China."

The Social Mass party pronounced Saito's remarks "detrimental to the lofty ideals of the founding empire."

RAP AT JAP ARMY
(Continued on Page 14, Column 6)

MORE ABOUT— 'Hitler's Apologist'

(Continued from Page 1)

overcrowded island, its recovery impossible and even its survival in doubt.

"For ourselves, we want nothing of Germany or of the Germans. We do not desire their destruction; we do not begrudge them their prosperity; we do not want to make of them the helots they have made of millions, or to make of their land the desert they have made of a quarter of Europe.

"We want them to be peaceful and happy members of a peaceful and happy Europe."

Saying that "distance lends enchantment," Mr. Stanley suggested: "Let us call as our witnesses not people thousands of miles away, but people a little nearer to the scene" for judgment of Hitler.

"Let us ask Czechs, let us ask Poles, let us ask Austrians, let us go inside Germany and ask Germans. Ask Jews, ask the Catholic priest and the Protestant pastor, ask their communions and their congregations whose religion is so noxious and so obstinate that it had to be dashed out of them with clubs.

"Let us go around Europe and ask small neutral countries, fearing an attack at any moment. Do they feel this confidence in Hitler? Do they feel safe from him if there are no real differences between their countries and if he has no real grievances which they refuse to redress, or do they only feel safe from him if they have nothing he wants or nothing he can get?"

Closer to the Facts.

With a trace of sarcasm, Mr. Stanley said:

"Are we just a little inconsiderate? No, General Hertzog— 2,000 miles nearer the facts.

"Millions of different race, of different language and of different creed bear witness to the fact that with this man (Hitler) leading and with his nation allowing him to lead, there will be no peace and there will be no security for Britain or Europe or for the world."

To the people who "talk about peace by negotiation," Mr. Stanley said: "We should grasp with both hands at a peace which was both secure and honorable."

But, he asked, "What sort of peace should we get now by negotiation? A peace which would settle nothing," which would leave differences and dangers untouched, which would give no assurance for the present and no security for the future.

"We should get no lasting peace but a troubled truce. Within a few months, at the most within a few years, we should find we had not won peace, but had sacrificed victory."

MORE ABOUT— Owls Tackle

(Continued from Page 1)

better."

Police were called in because provincial laws prohibit the possession of firearms by any person employed in bush operations.

The birds which have caused the lumbermen all the grief are believed to be eagles or some species of fowl possibly Arctic owls.

MORE ABOUT— Italy To Double

(Continued from Page 1)

General Pricolo said that with extremely fast fighting planes and more modern bombers the air force would be better able to ward off attacks and reach its objectives. Since speedier development of the air force was essential, he said, fewer efforts would be made to better records.

News Flashes

KINGSVILLE, Ont. (CP)—A unanimous vote of confidence in Charles G. Fletcher, Liberal member of the Ontario Legislature for this riding, for his stand in the House during the present session, when he opposed Premier Hepburn's move for a vote of censure of the Federal administration, was passed by the executive of the South Essex riding Liberal Association here last night.

Testing Holland's "Blitzkrieg" Barrier

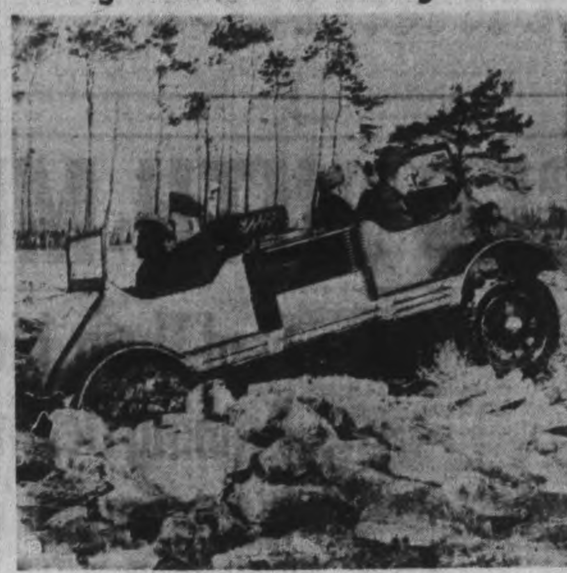

Because of the prolonged cold spell in Europe it was feared that the great area of Holland flooded as an obstacle to possible invasion was sufficiently frozen to permit passage of mechanized units. The Dutch army made a test, part of which is shown here. An amphibian tank is shown attempting to negotiate a crossing over a flooded area. But thick as the ice was it couldn't take it and the amphibian had to swim for it.

G. A. Gillespie Heads Branch Of Institute For The Blind

Thirty-five residents of Peterborough City and County interested in work among the blind and the prevention of blindness met in the Chamber of Commerce on Friday evening and formed a Peterborough City and County Branch of the Canadian National Institute for the Blind. Officers were elected and a board named.

The Peterborough branch will have the supervision over 100 cases of blindness or of those who are being given the preventative treatments. Harvey Lynes, field secretary for this section of Ontario, was present, along with two other members from the National Institute.

Officers elected were:

President—G. A. Gillespie.

1st Vice-president—Mrs. B. Tucker, Norwood.

2nd Vice-president—Miss Mary Kinnaird, Havelock.

Secretary—J. A. McKone.

Treasurer—Col. R. T. E. Hicks-Lyne.

The following three committee heads were appointed: Welfare—Miss Doris Whalen; Publicity—G. Wilson Craw; Social and Recreational—a member of the Lions Club.

Members of the Advisory Board—Honorary members, Judge S. A. Smoke, Mayor James Hamilton, J. J. Duffus, A. L. Elliott, Col. John Dewart, Charles Ackerman, Dr. K. F. O'Brien, H. G. Fitzgerald, R. J. Goring, Mrs. C. S. Browne, Mrs. Bruce Law, Mrs. Bert Jackson, A. L. Killaly, Mrs. T. W. H. Young.

Advisory members — Miss Zeta Kearney and Miss Rachel Young. Members—V. A. Selkirk, Donald A. Scott, Jack Nichols, Earl Clarke, Mrs. J. Comstock, Mrs. G. K. Fraser, Mrs. C. B. Hughes, Mrs. Girdwood, Mrs. Don Loucks, Mrs. Alex. Sollitt, Mrs. F. L. Robinson, Miss Lillian Hurley, G. A. Gillespie, Lt.-Col. R. T. E. Hicks-Lyne, J. A. McKone, Mrs. Doris Whalen, Mrs. Basil Tucker of Norwood, Mrs. Stanley Higgins of Lakefield, H. Bruce Pulfer of Havelock, Robert Tedford of Norwood, T. P. Lancaster of Havelock, Mrs. Mary Kinnaird of Havelock, William Montgomery of Norwood, L. Maguire, Mrs. L. Maguire, G. W. Craw, Mrs. A. R. Bennett, Miss Norma Hughes, Mrs. R. W. Waddell, Sergt. Gordon Pulfer, W. A. Richardson, and Alpine Macnab.

1939 Sales Third Best In Company's History

WALKERVILLE, Ont., Feb. 3. —(Special)—Factory sales of Studebaker passenger cars and trucks during 1939 were greater than all but two years in the company's entire history, according to M. S. Brooks, President, The Studebaker Corporation of Canada, Limited.

"Not since 1928 had there been a year so good for us," stated Mr. Brooks, "1939 was substantially ahead of 1937 and 119 per cent over 1938. Factory sales were equally improved in the month of December, being 130 per cent higher than December, 1938 and 34 per cent greater than any other similar month in our history.

"While much of this splendid increase is due to the fine public reception of the Champion—Studebaker's sensational economy car in the lowest price field—sales of Studebaker Commanders and Presidents were at a healthy figure for the first nine months of 1939 and greatly accelerated during the last quarter. For the most part, the increase in Studebaker business has been generally spread throughout the various Canadian market. With a low price in the line it has been possible to secure many additional Studebaker dealers in the smaller centres and this has had a healthy effect on our sales to rural purchasers. Taking into consideration the volume of unfilled orders on hand at the start of 1940 and the general outlook for the next twelve month period we confidently feel that Studebakers will register a further sizeable increase."

Many plants in India are working at capacity on military orders and may be enlarged if the European war continues.

Doom Of Flappers In Milk Drinking

WINNIPEG, Feb. 3 — (CP). — More milk drinking would result in fewer "flappers," Allan C. Fraser of Ottawa, secretary - manager of the National Dairy Council, on Wednesday told the joint meeting of Manitoba dairy producers and manufacturers here.

"We tell the public that if they use our product the flapper will cease to be and her place will be taken by an honest-to-goodness girl, good to look upon, a creature of beauty and a joy for ever." He protested that dairymen received little applause for their service to the public.

"We are still regarded as just a bunch of fellows who keep and milk a lot of stupid cows, peddle milk, and are perpetually complaining aboaut our prices," he said. "Few people know that we comprise one of the biggest businesses in the national economy, second only to the Mint, and we have even those fellows beaten because we produce every day of the year and cannot close down on Saturday afternoon, Sundays and holidays.

Gilbert McMillan of Huntingdon, Que., president of the National Dairy Council of Canada, told the dairy manufacturers that if they found it necessary to increase their production to meet wartime orders they should do so with as little capital outlay as possible.

Mr. McMillan stressed that milk production of cows in Canada could be increased from 500 to 1,000 pounds a head yearly by better care alone.

Fairy tales popular among the masses in Eastern Siberia have been collected and published.

500 Extra Telephones Are Required To Handle Ottawa's War Work

OTTAWA, Feb. 3—(CP). — The war has geared up government business to such an extent that the Public Works Department has had to add 500 telephones to the government exchange service on Parliament Hill.

The National Defence Department suddenly mushroomed into the busiest department in the Capital, its telephone requirements have tripled since the outbreak of war. National Defence telephones occupy 4½ pages in the special government telephone directory just issued, compared with a page and a half in the old issue.

Other departments and the new wartime boards and commissions accounted for other additional phones to bring the total up to some 2,700 telephones, which cost the government $100,000 a year. The lines and instruments are leased from the Bell Telephone Company at a special rate. The government has its own private switchboard at the telephone company's main exchange office.

Installation engineers worked at high speed since last September, but demand for telephones kept a little ahead of them, so that telephones were "borrowed" from the private offices of members of the House of Commons and the Senate while they were out between sessions.

Gradually the telephone engineers conquered the situation so that the new directory could be issued and "wrong number" trouble eliminated.

Extra staff of various departments are all properly listed in the new directory as well as new boards such as the Foreign Exchange Control Board, War Purchasing Board, War Supply Board, the British Supply Mission, the Wartime Prices and Trade Board.

Deaths Yesterday

(Canadian Press.)

New York—Emma Redell, dramatic soprano, one-time Wagnerian star of the Chicago Civic Opera Company.

San Francisco— E. W. Wilson, 72, California superintendent of banks and widely known in western banking circles.

New York—Charles E. Culpeper, 65, president and chairman of the board of Coca Cola Bottling Company of New York and its subsidiaries.

CAMPBELLFORD

High School Students Get Diplomas

CAMPBELLFORD, Feb. 3—(ENS) —What was generally considered as the best performance staged by High School students in the past 12 years took place before capacity audiences in the school auditorium on Thursday and Friday evenings of this week. It was the annual High School commencement, an affair which can always be depended upon to attract an audience such as no other event can. This year the pupils excelled with a lively fast moving opera in three acts titled "Hulda of Holland", in which a cast of 60 including three choruses and 11 with speaking rolls carried through the entire two hour performance with professional ease.

Mayor F. F. Long presented the proficiency shields congratulating students for their conspicuous success: Fay Kelly, Grade IX the J. E. Birks Shield; Rosamund Peloquin, Grade X the F. F. Long shield; Jack Stephens, Grade XI the A. D. Bennett shield; M. Scott and W. MacDonald, Grade XII the Mel Booth Shield (tie); Clella Hopkins, Grade XII the H. A. MacArthur Shield.

A new diploma "The Intermediate Certificate" which is presented by the Department of Education to students completing Grade IX and X of the new course of study and which takes the place of, but requires a high standing than the former Lower School Certificate, was presented by J. A. Irwin to the following: J. Bennett, Audrey Brown, H. Brown, J. Burgiss, R. Callaghan, J. Carew, R. Curle, L. Forestell, R. Fox, B. Gowans, J. Hamilton, M. Higginson, M. Keating, H. Kelly, D. Lain, A. Lamey, M. Lloyd, M. Lucy, M. McComb, P. MacDonald, M. McCulloch, C. Marsden, M. Mills, W. Motatt, H. Nicholson, D. Osborne, R. Peloquin, M. Rowe, M. Robertson, H. Rowe, D. Sherwin, E. Spooner, G. Stephens, J. Walsh, M. Wilins, H. Wood.

Thirty-one members of the Home Economics Department with which course in Red Cross work was run in conjunction, were presented with certificates for passing in this work. The course was conducted under direction of the Red Cross for three months during which time Mrs. Ed. Gorman, Reg. N.; Mrs. Preston Hall, Reg. N.; Miss Mary Fowlds, B.A., Dr. H. B. Longmore, M.D., Major G. H. Free, Mr. Hilton Beatty and Dr. H. O. Richardson gave lectures on associated subjects. Red Cross Home Nursing Certificates were presented to the following by W. Roy Loucks: Miss D. Beatty, Audrey Brown, Alda Brown, H. Frown, J. Burgiss, J. Carew, R. Callaghan, G. Elmhirst, L. Forrestell, D. Goodfellow, M. Glenn, M. Higginson, D. Johnston, M. Keating, M. Lloyd, M. Lucy, M. Lisle, M. McCann, M. Mills, C. Marsden, O. McKeown, H. Murray, K. Maybee, D. Osborne, H. Nicholson, H. Peake, D. Pulfer, R. Peloquin, M. Robertson, M. Rowe and H. Wood.

On Friday evening Mr. F. C. Bonnycastle made the following presentations: The J. A. Loucks, Memorial Medal to the student standing highest in Grade X to Jack Stephens; The Board of Education Scholarship to Grade IX—First, Fay Kelly, Second, Ila Wood; Grade X, First, Rosamund Peloquin, Second, Howard Rowe.

Literary Society Scholarships: U. S. English, M. Lisle; U.S. Proficiency, C. Hopkins; M.S. Mathematics, D. Reid; M.S. Latin and French M. Scott; M.S. Canadian History and Physics, F. Rannie, M.S. Ancient History and Chemistry, W. MacDonald.

The High School Graduation Certificates were presented by Major G. H. Free to Donald Bennett, Elizabeth Bennett, Paul Coughlan, Patricia Cryderman, Dorothy Curle, Helen Davey, Elizabeth Free, Nola Green, Stuart Haig, Clela Hopkins, Charles Jeffs, Earl Johnson, J. M. Kelly, Tom Lee, William MacDonald, Doris McKague, Eileen McMullen, Jean Murray, Gwendolyn Neal, Helen Peister, Art Rowe, and Bernadetta Walsh.

Mr. J. Kelleher presented the Field Day Cups to the following: J. O'Sullivan, Sr. Boys; Ross Richardson, Int. Boys; P. Baker, Jr. Boys; C. McKelvie, Sr. Girls; P. Long, Jr. Girls; R. Curle, Jr. Boys Inter School Championship.

MORE ABOUT— 10 Million Order

(Continued from Page 1)

tion, 193 feet in length. They will be armed with guns, torpedo tubes and depth charge throwers.

Designed after the 'whale catcher' type of anti-submarine craft used in the Royal Navy, the new vessels will be divided between the Canadian and British navies.

Delivery of these craft is expected to start about next November, according to an announcement last week by the War Supply Board which is handling the contracts. Completion of the orders is expected in 1941.

In addition to these craft contracts are expected to be granted shortly for a large fleet of small auxiliary craft for the Royal Canadian Air Force, including salvage boats, tenders and lighters, and for 28 mine-sweepers for which tenders will be opened next week.

Food Poisoning Case Jail Town Milkman

CORNWALL, Feb. 3. — Gerald (Gus) Duvall, 28, village milkman at Newington, sixteen miles northwest of here, is being held in the counties' jail today on a charge of attempted murder of Robert Young, 26-year-old farmer residing at Cornwall Centre, a few miles north of Cornwall.

Cornwall Township police were reluctant to reveal details of the case, but said Duvall was arrested after oficial analysis had revealed quantities of three different poisons in water and food in Young's home. Young had not partaken of the poisoned food.

Duvall was taken into custody yesterday morning, but police did not reveal the nature of the charge against him until his formal appearance before Magistrate P. C. Bergeron today. The magistrate merely read the charge, "that on or about Jan. 11, 1940, accused did administer to Robert Young a certain poison, to wit, mercury bichloride, strychnine and carbolic acid, with intent to murder said Robert Young, contrary to Section 264, Subsection A, of the Criminal Code of Canada." Duvall was not asked to plead, and was remanded until next Wednesday, when it is expected the prelim-

FOOD POISONING
(Continued on Page 14, Column 3)

MORE ABOUT— R.A.F. Downs

(Continued from Page 1)

struck a mine two days ago and sank with the loss of 15 of the crew of 23.

LONDON, Feb. 3 — (CP). — Accounts differed as to the fate of the German plane downed in the Yorkshire area to-day. An Air Ministry communique reported it "shot down in the sea," but a later version by the Press Association said that after a German bomber had attacked a coastal vessel it was chased inland by three British fighters and crashed in flames after a battle over a Yorkshire town.

One of the crew was reported killed and three injured.

The Press Association said this apparently was the plane described in the communique as down off the Yorkshire coast.

An eye-witness of this fight said:

"I first saw a German plane flying very low over the land with three planes after it. As it passed over a town one fighter was firing at its tail from below, another shooting at it from above and a third circling in front.

"The German plane began to smoke and eventually it crashed about two miles from the town."

The Air Ministry gave this account of the fight off the Tyne:

"A third successful interception of enemy aircraft off the east coast this morning is now reported. (Encounters with the two other German bombers had previously been reported.) A Royal Air Force fighter command patrol shot down an enemy aircraft off the Tyne shortly before 11 a.m. A ship went to the rescue of the crew."

Trawler Set Ablaze.

Raiders were first reported off the Yorkshire coast, where two Heinkels machine-gunned a trawler which later was seen from the shore to be in flames. One of these met its fate inland; the other was at least "very seriously damaged" over the sea.

The third raider was intercepted after it had dropped six bombs at a ship off the Tyne. All the bombs fell wide. The plane disappeared in the clouds, but a little later an explosion was heard. This was believed to be the accompaniment of its crashing.

No air raid alarm was sounded in the Yorkshire town where residents stood in the streets watching the battle between the Heinkel and three British planes.

Later a witness said he went to the scene of the crash and "saw a huge German plane with black crosses and swastika markings lying in a field near a moorland cottage and riddled with bullets. A military guard was mounted over the wreckage."

To-day's series of raids were the third of the week. Monday the Nazis launched air attacks on shipping off a 400-mile stretch of British coast under cover of low-lying clouds.

In a renewal of the raids Tuesday British authorities reported one German bomber shot down and another disabled.

Saw Plane Hit Tree.

H. Steele, occupant of the Yorkshire cottage near which the German plane crashed, said the craft hit an outbuilding and smashed into a tree.

"I saw two members of the crew trying to pull out an injured airman," he said. "All the time three British fighters were circling low overhead and watching what was taking place."

Steele said the Germans waved and he went to help them drag a dead flier and an injured one from the wreckage.

The two others were not badly hurt.

A resident describing the battle off the Tyne said:

"Our fighters came roaring after the bomber. Shore batteries opened anti-aircraft fire. People went to the sea front to get a glimpse of the battle. The Nazi plane was shot down about two miles off shore."

Machine-gun bullets struck one seaside home.

The Germans were intercepted when two Nazi planes machine-gunned a trawler off the Yorkshire coast. Witnesses from a waterfront hotel said the trawler was ablaze three miles off shore.

LONDON—(CP).—Tenice is England's newest sport. Tenice, which originated in Switzerland, is tennis played on ice, on skates. The game was brought to England by Irene Edwards, star in tennis and skating.

MARKET QUOTATIONS

Cheese, Produce and Livestock

ONTARIO GRAIN

Approximate prices track shipping point.—Wheat, 74 to 76c; oats, 34 to 36c; barley, 47 to 49c; corn, 60 to 62c; rye, 70 to 72c; buckwheat, 56 to 58c; malting barley, 59 to 62c; milling oats, 36 to 38c.

TORONTO FEED PRICES

Following are approximate prices quoted for feed in ton lots, packed in bags, on track Toronto: Bran $27; shorts, $27; middlings, $29; Other feeds not quoted.

MONTREAL PRODUCE

MONTREAL, Feb. 3 — (CP). — Produce market prices here Friday, as reported by the Dominion Department of Agriculture, follow:

Butter. — First grade creamery prints, jobbing price, 28½ to 28¾c; first grade solids, jobbing price, 28 to 28¼c; Quebec No. 1 pasteurized regraded butter, wholesale jobbing price, 27⅛ to 27¼c; Quebec No. 2, 26½c. Receipts: 27 boxes.

Cheese.—Ontario white and colored, current make, wholesale jobbing price, 19⅝c. Receipts: 1,714 boxes.

Eggs.—Graded shipments in used free cases, selling price, A-large, 22a; A-medium, 20½a; A-pullets, 19½a; B-large and C, unquoted. Receipts: 488 cases.

Potatoes.—Que. No. 1, 75's, $1.10 to $1.15; Que., No. 2, 75's, 90c to $1; N.B., No. 1, 75's, $1.20 to $1.25; P.E.I., No. 1, 75's, $1.25 to $1.30.

TORONTO CHEESE

TORONTO, Feb. 3 — (CP). — Wholesale cheese prices were a fraction of a cent higher today, with dealers offering large government grades at 19¼c.

Wholesalers offered cheese to retailers at the following prices: New, large, 21c; triplets, 21½c; old, large, 23¾c; medium, 22¾c.

FRUITS AND VEGETABLES

TORONTO, Feb. 3 — (CP). — Wholesale prices on fruit and vegetables were unchanged today.

TORONTO PRODUCE

TORONTO, Feb. 3 — (CP). — Produce prices (Dominion Department of Agriculture) to-day were:

Eggs. — Wholesale to retailers: A-large, 24c; grade A-medium, 22c; pullets, 21c; grade B, 21c; grade C, 20c.

Churning Cream, wholesale.—No 1, lb., 27c; f.o.b.; 30c delivered; No. 2, 24c f.o.b., 27c delivered.

Butter, wholesale — First grade solids, 27¼c; second grade solids, 25¾ to 26½c.

Mill Feed, wholesale.—Bran, $27; shorts, $27; middlings, $29.

TORONTO POULTRY

TORONTO, Feb. 3 — (CP). — Wholesale poultry prices were unchanged to-day.

MONTREAL POULTRY

MONTREAL, Feb. 3 — (CP). — Chickens, frozen, milkfed, grade A, 25 to 26c; B, 24c; Chickens, A, 22 to 24c; B, 23c. Fowls A, 18 to 20½c; B, 16½ to 19c. Turkeys, A 25 to 26c; B, 23c; Geese A, 21c; B, 19c; ducklings, Brome Lake, A, 27c; B, 25c. (Prices nominal).

WINNIPEG GRAIN.

WINNIPEG, Feb. 3 — (CP). — Wheat futures prices scored only fractional gains on Winnipeg Grain Exchange on Friday, despite an export business in Canadian wheat estimated around 1,250,000 bushels and an improved tone in operations at Chicago.

The overseas sales were not reflected fully in the Winnipeg pit and values closed only ⅜c to ¾c higher after a narrow session.

United Kingdom buyers were credited with taking 800,000 bushels of the export total, while a full cargo was sold to Genoa, Italy, apparently for delivery to Switzerland. Top Northern grades were mentioned prominently in the foreign sales.

Yesterday's Quotations

	Open	High	Low	Close	Prev Close
Wheat—					
May	84	84⅝	84	84⅝	84
July	84¾	85¼	84¾	85⅛	84¾
Oct.	85⅝	86⅛	85⅝	85⅞	85⅝
Oats—					
May	40¼	40¾	40⅛	40¾	40
Puly	38⅛	38½	38⅛	38½	37⅞
Oct.	34⅜	34½	34⅛	34¼	33¾
Barley—					
May	52	52⅝	52	52⅝	51½
July	50¾	51⅛	50½	51⅛	50

Toronto Stock Exchange

Biggar and Crawford

MINING

	High.	Low.	Close.
Aldermac	31-35		—
Amm	4¾B	—	—
Aunor	250	—	—
Arntfield	12½	—	—
Buffalo Ank	790	—	—
Base Metals	24-28		—
Bralorne	10½-10¾		—
Bobjo	8-8½		—
Brown Oil	16-19		—
Chesterville	90-92		—
Calgary-Edm	208-215		—
Coniarium	180	—	—
Central Pat	246-250		—
Coast Copper	151-200		—
Can Malartic	76	75	75
Chromium	50-60		—
Castle	70	—	—
Davies	26-29		—
Dome	27¼	27⅛	27⅛
Eldorado	95-105		—
East Malartic	380	—	—
Falconbridge	410-430		—
Francoeur	49	—	—
God's Lake	56	—	—
Goldale	18-20		—
Gillies	6⅝-7½		—
Home Oil	282	280	280
Hard Rock	122-125		—
Harker	6-6¾		—
Hollinger	14⅝-14⅞		—
Hudson Bay	30¼	—	—
Howey	38	—	—
Jacola	4½-5		—
Jellicoe	16	—	—
Kirkland Lake	140	—	—
Kirkland Hudson	21-30		—
Kerr-Addison	242	—	—
Yittle Long Lac	296-299		—
Leitch	81	80	80
Lakeshore	27⅞	27⅝	27⅝
Lapa	16½	—	—
Noranda	73	72½	72½
Moneta	83	—	—
Madsen	46	—	—
McIntyre	56¾	56½	56½
Macassa	460-470		—
MacLeod	217	—	—
Mining C rp	116-120		—
McKenzie	140	—	—
McWatters	50	—	—
Naybob	29½	—	—
O'Brien	151-160		—
Oro Plata	54	53	53½
Okalta	112-115		—
Omega	25-27		—
Paymaster	45	44	44
Preston	215-217		—
Pickel Crow	395	390	395
Perron	198-205		—
Pioneer	210	—	—
Powell	135	134	135
Pend Oreille	172-180		—
Premier	135B	—	—
Pamour	205	—	—
Sand River	11-12		—
Sherritt	96	—	—
Siscoe	85	81	85
San Antonio	240	—	—
Sudbury Bas	190-195		—
Sullivan	90	—	—
Sylvanite	335	—	—
Sladen	45	—	—
Toburn	170-175		—
Teck Hughes	400	—	—
Uchi	86B	—	—
Ventures	410-420		—
Waite Amulet	565	—	—
Wright H	805	800	805

INDUSTRIAL

	High.	Low.	Close.
Abitibi	175-185		—
Abitibi Prfd	15⅞-16		—
Algoma Steel	14⅝S	—	—
Beauharnois Pow.	5¾-6		—
B. A. Oil	23⅛	23	23⅛
Building Proud.	16⅝-17		—
Brazilian Traction	8¾-9		—
Bell Telephone	167-168		—
Burlington Steel	13	—	—
Can. Cement	7¼	—	—
Can. Cem. Prfd.	96½	—	—
Canada Packers	6⅛	6	6
Canada Vinegars	14S	—	—
Can. Car & F.	13⅛-14		—
C. Car & F. pfd.	24¾S	—	—
Can. Canners	10⅛1½		—
Can. Canners 'A'	20½	—	—
Can. Canners 'B'	13-13½		—
Canada Bud	4½-5		—
C. Dredge & D.	25⅛B	—	—
Can Oil	17-21		—
Can. Pacific	6⅛	6	6
C. In. Alc. 'A'	2⅞-3¼		—
Can. Wire Box	20½	—	—
Con. Paper	6⅞-7½		—
C. Min. & Smelt	45½-46		—
Cockshutt Plow	7¾-8		—
Consumers Gas	175	—	—
Dist. Seagrams	23⅞	—	—
Dom. F. & S.	38s	—	—
Dom. Bridge.	385	—	—
Dom. Steel 'B'	14¼	—	—
Dom. Stores	5-5⅝		—
F. Farm. Candy	26½	26⅝	26½
Fleet Aircraft	9-9⅛		—
Ford of C. "A"	19¼-⅞		—
Dom. Woollens	190	—	—
Dom. Wool. prfd	6⅛-⅜		—
Gat. Power	15⅞	—	—
Gen. Steel Wares	10¼	10⅛	10¼
Goodyear Tire	85½-87		—
Gyp. Lime & A	4⅞	—	—
Harding Carpets	4⅛-4⅜		—
Ham. Bridge	6⅛-6¼		—
Hir. Walkers	42	—	—
Imperial Oil	15¼	15	15⅛
Imperial Tobacco	15¾	—	—
Inter. Petroleum	22⅜	—	—
Inter. U. 'A'	8¼B	—	—
Laura Secord	12⅞	—	—
Loblaw 'A'	28¼	—	—
Loblaw 'B'	26½	26¼	26¼
Maple Leaf	4⅞	4⅝	4⅝
Maple Leaf Prfd.	7-8⅞		—
Massey-Harris	5⅝	—	—
Massey-H. Prfd.	54	—	—
Mont. L H & Power	31⅝	31⅝	31⅝
Moore Corp.	44⅞	—	—
Nat. Steel Car	66S	—	—
Nickel	43-43½		—
Page Hersey	108½B	—	—
Power Corp.	10⅛-10½		—
Royalite Oil	33-35		—
Steel of Canada	79⅜B	—	—
Silverwood's Prfd.	6⅞	—	—
Union Gas	16½	16¼	16½
United Steel	5¼-5⅝		—
Westons	12-12½		—
Wineries	4⅛-4½		—

New York Stock Exchange

Biggar & Crawford

	High.	Low.	Close.
Anaconda Cop	26⅜	—	—
Beth Steel	74	73⅞	74
Chrysler	80⅞	80⅜	80⅞
Col Gas	6⅛	—	—
Cons Edison	32	—	—
Gen Electric	38½	—	—
Gen Motors	52¾	52⅜	52¾
Goodyear	22½	—	—
Int Harvester	53⅝	—	—
Int Nickel	35½	—	—
Int P & Pap Pfd	56½	56	56⅜
N Y Central	16⅛	16	16⅛
North Amer	21⅞	—	—
Penns Railway	21⅝	—	—
Radio Corp	5⅞	—	—
Rep Steel	19½	—	—
Std Oil of NJ	43⅜	—	—
United Aircraft	48⅞	—	—
U S Steel	56⅞	—	—
Yellow Cab	16⅞	—	—

Grain Exchanges

Biggar & Crawford

Chicago Wheat:	July	Sept.	May
High	94¼	93⅝	96⅞
Low	93⅝	93	96¼
Close	93⅝	93	96¼
Winnipeg Wheat:	**July.**	**Oct.**	**May**
High	85¼	85⅞	84⅜
Low	84⅞	85⅜	84¼
Close	85	85⅜	84⅜

Winnipeg Barley:	May	July.	
High	52⅜	51	
Low	52½	50⅞	
Close	52⅜	51	
Winnipeg Oats	**May.**	**July.**	**Oct.**
High	40⅜	38⅝	34⅛
Low	40½	—	—
Close	40½	—	—

LIVERPOOL—Closed.

OBITUARY

WILLIAM N. McLAUGHLIN.

TRENT RIVER, Feb. 3 (ENS).—The funeral of William Nicol McLaughlin, eighteen-year-old son of Mr. and Mrs. William McLaughlin, was held from the home of his parents at Trent River on Friday afternoon. The service, which was largely attended by sorrowing relatives and friends was conducted by Rev. D. K. Perrie of Havelock Presbyterian Church.

Beautiful flowers adorning the casket conveyed the silent sympathy of the entire district and its many organizations of which he was a member.

The pall-bearers were: Melville Wight, Fred Hay, Keith Pollock, Jack Hagerman, Paul Voyer, and Fred Hill.

Flower-bearers were Harold Carnrite, Ted Chaplin, Douglas Carnrite, Carl Ellis, Lloyd Anderson and Jack Brown.

Among friends and relatives from a distance were: Mr. and Mrs. John Rowe and daughter Freida of Stanwood, Mr. and Mrs. Ernest Rowe, Mr. and Mrs. Ray Stewart of Rawdon Township, Ernest Malton of Toronto, Mr. and Mrs. William Akins and daughter Hildred, Havelock, Mr. and Mrs. James Storey of Campbellford, and Mr. and Mrs. Robert Akins of Healey Falls.

Besides his sorrowing parents, he leaves to mourn two brothers Fred and Frank and his wife Ruth.

EDWARD J. HOULIHAN.

DOWNEYVILLE, Feb. 3. — The funeral of the late Edward J. Houlihan was held from his late residence in the village on Friday to St. Luke's church, where requiem high mass was celebrated by Rev. Father McFadden, who also delivered the sermon. The funeral was largely attended and the friends who called at the house and the large number of floral bouquets testified the high esteem in which he was held in the community.

The late Edward Houlihan was born in Emily 73 years ago and followed the occupation of a very successful farmer. All his life he was a kind neighbor and he will be greatly missed by his neighbors and family. He is survived by his widow, the former Margaret O'Neill, two sons, Fergus in Toronto and Morgan at home, four daughters, Mrs. Ray Carlaw (Katie) of Douro, Mrs. Daniel Healey (Marguerite) of Sudbury, Ont., Sister St. Benedict of St. Joseph's Community, Toronto, and Miss Reta at home. He also leaves one sister, Mrs. Scanalon of Chicago, Ill.

The pallbearers were Messrs. Charles S. Lucas, William O'Neill, Charles Downey, Michael O'Neill and Albert ONeiell all of Downeyvile and Thomas Clancy of Peterborough. Interment was in St. Luke's cemetery and Rev. Father McFadden said the prayers at the cemetery.

Among those present were Mr. and Mrs. E. Guerin, Mr. and Mrs. Leonard Clancy, Messrs. Patrick Clancy, W. J. Houlihan, S. J. Houlihan, Thomas Clancy, all of Peterborough; Mr. M. Lehane, George Neil of Lindsay, Mrs. Frank Cavanagh of Ennismore.

The community here offer their sympathy to the family in their hour of sorrow.

SILAS PEARSON

LAKEFIELD, Feb. 3—(ENS). — Death removed one of Lakefield's oldest residents in the person of Silas Pearson, aged 85 years, on Friday midnight, February 2.

He was born in Smith township, son of the late Mr. and Mrs. Harry W. Pearson and educated in this township, farming there until 35 years ago, when he moved to Lakefield where he has since resided.

Left to mourn his loss besides his wife are four daughters, Mrs. Walter Nugent, Peterborough; Mrs. Elsie Boville, Montreal; Mrs. Van Duzer of Rochester and Vernie of Timmins, also one son, Edwood of Lakefield.

The funeral will be from the family residence on Sunday, February 4 at 3 o'clock with Rev. G. Kelly officiating. Interment in Lakefield cemetery.

Soccer Results

LONDON, Feb. 3.—(CP Cable)— The United Kingdom's sport fans for the third successive week-end went without the customary big list of soccer and rugby fixtures. Ground conditions made play impossible in Scotland and only one game was played in eight English regional soccer groups.

Plymouth Argyle improved its position in the Southwestern soccer group by defeating Bristol City 10-3 at Plymouth. The Argyle now has 19 points, one less than Torquay United and three less than the leading Swindon Town squad.

Rugby games were confined to the south of England and South Wales. Torquay defeated the Navy 24-6, Neath trounced the Royal Air Force 28-3 and a Swansea Valley team unexpectedly downed Swansea 11-3 at Swansea.

GAVE NICE DISCOUNT

LONDON—(CP). — George Eumorfopoulos, collector of Chinese art, died here at 76. Four years ago he sold a collection to the British Museum for $445,000 that would have realized $2,225,000 at public auction, according to experts.

MILK WANTED
For cheese making. It will pay you more money in cheese than butter.
Silverwood's Dairy Ltd.
Peterborough
Phone 5751

SERVICES IN PETERBOROUGH CHURCHES TO-MORROW

Biblical Thoughts For The Shut-Ins By Rev. E. R. James

GOD'S METHOD

NOW in the fifteenth year of the reign of Tiberius Caesar, ANNAS and CAIAPHAS being high priests, the WORD OF GOD came unto John in the wilderness. St. Luke 3:1, 2.

Do these names mean anything to you and have you ever thought why they were inserted? The Holy Spirit moved St. Luke to write this list of the great rulers of that time. The date was important because something wonderful was about to happen. God was preparing to send His Son, His only begotten, to save the world.

These great rulers were called saviours, benefactors. St.Luke 22:25. But ponder upon their characters. Tiberius Caesar was a vicious man; Pontius Pilate cruel; Herod Antipas thoroughly evil, "that fox" our Lord called him; Annas and Caiaphas were crafty ecclesiastics. Caiaphas calmly proposed the death of our Lord as a political expediency as otherwise the Romans would come and take away their place and nation. In a word, they were all self seekers.

Can you see the striking contrast? "The Word of God came to John in the wilderness." A man, poor, not from some great scholastic centre of learning, but from the wilderness. A modern scholar has reminded us that we must go back to the wilderness religion if we are to make any progress.

This poor, unknown man, moves the hearts of the people. They recognize that he is a prophet—a man sent from God with a message from God. That message is the coming of the Christ, the Messiah, the annointed of God and that the people must repent of their sins and acknowledge that repentance by His baptism in the waters of Jordan.

Multitudes flocked to hear him and returned disappointed. They expected a different message. They were sure they were righteous and fit to welcome the Messiah, who would overturn the Roman power and reign over Israel.

They were expecting such a deliverer. The Zealots, one of whom belonged to the apostolic band, were prepared to throw away their lives for such a cause. Dr. Sunday reminds us that below the surface there was a deep popular passion working which broke into fierce flames in the war with Rome which ended in the destruction of the Holy City and Temple and the end of Jewish nationalism. These men thought of the Christ in terms of political revolution, overthrow of the government by force.

John and the Christ and His Apostles preached the coming of the Kingdom of God was only through individual repentance. They taught clearly and constantly that men must repent of their sins.

Our Lord taught that the source of all unhappiness in the individual was brought about by sin. Sin is the centre and heart of the disturbances and hatreds of men Yet sin is lightly thought of today. Philosophers and statesmen have many plans for the betterment of mankind but none of them emphasize sin.

The Christian religion is that the individual looks to the Lord Jesus for forgiveness and remission of his sins and through the power of the indwelling Holy Spirit he is given strength to overcome the sins that do so easily beset him. God has entered the world through Jesus Christ His Son and offers to change men's characters through their repentance and faith in Jesus Christ.

What then is repentance? A modern scholar aptly defines repentance as a passionate return to God. This is the old and yet new gospel for this generation. Men find through their personal faith in Jesus Christ a sense of forgiveness. But that is not all. They rise and walk. They discover the spiritual power given to them and their friends see the change in character. This is the wonder and the glory of our Christianity. "By their fruits ye shall know them." Have you brought forth fruits meet for repentance. Are you an active Christian "cell" working for the advancement of the Kingdom of God."

"WITH GOD ALL THINGS ARE POSSIBLE."

Sermon To Tell Of Work In Africa

A picture sermon will be given in St. Andrew's Church next Sunday night, entitled "Two Missionaries in West Africa." Doubtless the question is often raised by supporters of missions—what kind of men are our missionaries? Where did they come from? What are they doing? These pictures tell the story of two of our men.

Dr. W. S. Gilchrist was born in Picton County, N.S. He wanted to be a missionary from childhood. He graduated in medicine in Dalhousie University. His first position was that of medical officer of health in the State of Tennessee. Here he had a fine position and splendid prospects of a lucrative medical career. He gave it up to become a missionary of the United Church, and is now serving in Angola, West Africa.

Rev. S. R. Collins is an Englishman who came to Ottawa when he was a boy. He served overseas during the four years of the Great War. In 1919 he entered McGill University in Montreal and graduated in Arts in 1923. He studied theology for two years in the United College in Montreal, and proved himself an able student. Since going to Africa he has translated large portions of the Bible into the Umbunder language which is spoken by the people in his area. He has written a number of hymns in the native language, and set them to African tunes. The people of Angola are famed for their native melodies.

Here are two men with outstanding gifts who are spending their lives amongst the African natives. The people in the home churches should stand by them and support them. We have sent them out to these distant fields and if we fail them we are proving ourselves unworthy of a sacred trust.

Omemee People Repairs Church

OMEMEE, Feb. 3 (ENS) — The annual meeting of St. Andrew's Presbyterian Church was held on Monday. A good attendance was present. The report of several organizations showed the congregation to be in a progressive condition.

During the past year a Sunday School of some thirty members has been organized.

Many repairs and improvements to the church property were made, including a new roof on the church, new steps at the entrance and a general renovation of the interior all of which has been paid.

After the business meeting was concluded all went to the manse where Rev. and Mrs. Young assisted by the ladies of the congregation provided lunch and a pleasant hour was enjoyed by all.

Collapses During Consecration

OTTAWA, Feb. 3—(CP).—Most Rev. Guillaume Forbes, Roman Catholic Archbishop of Ottawa, collapsed to-day during the consecration of Mgr. Alexandre Vachon as Bishop of Ottawa and was carried from the Basilica.

Archbishop Forbes, who has been in ill-health, was said to be in serious condition.

Archbishop Forbes had just completed the consecration of the Co-adjutor Archbishop when he collapsed.

Lt.-Col. Rt. Rev. C. L. Nelligan of Pembroke, Ont., chief Roman Catholic Chaplain of the Canadian Active Service Force, took over the ceremony.

As the Archbishop collapsed there was commotion in the body of the cathedral, and a woman kneeling at prayer toppled over. She was carried to the basement by members of the Garde Champlain and was dead when Dr. A. Labourdais of Buckingham, Que., reached her from his seat in the Basilica.

Marriages Slump In Lindsay

LINDSAY, Feb. 3. — (ENS). — Lindsay's vital statistics for the month of January show only three marriages registered during that period, a record of recent years. Since it was the first month of the Leap Year, it caused one town official to make some caustic comments about the 'slowness' of Lindsay girls in taking advantage of the opportunity which comes only one year out of four.

F. Reynolds, Blairhampton, Haliburton county, had a narrow escape from drowning Thursday when his truck, loaded with lumber, crashed through the ice of Eagle Lake and sank after he managed to get free of the truck cab. The ice was quite thick but Mr. Reynolds had an unusuall yheavy load. It took several hours' work by a large number of men that raised the truck from the bottom of the lake.

No one was injured in a collision Friday on the corner of Kent and Albert street between a transport truck driven by Ray Lockwood and a milk truck driven by Lloyd McMullen. Both vehicles were damaged.

999,999 FOR ADOLF

BOLTON, England—(CP). — The millionth shell produced at a Lancashire textile mill turned over to munition making, was presented to Leslie Burgin, Supply Minister, by Sir Walter Preston, factory owner.

Many vessels are idle in Japan because repairs are held up by the shortage of materials.

Popular Male Quartet

These Dixie Jubilee Singers appear for last time Sunday at Bethany Gospel Tabernacle.

The Golden Text

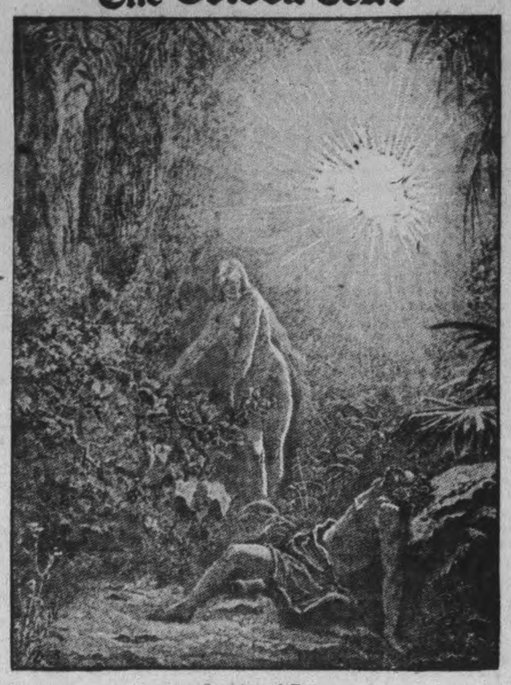

Creation of Eve

"Ye were bought with a price: glorify God therefore in your body." I Cor. 6:20.

Highlights Of S.S. Lesson

HOLDING LIFE SACRED

A Principle of Temperate Living

The International Uniform Lesson on the above topic for Feb. 4 is Genesis 1:27-31; I Corinthians 6:19, 20; II Corinthians 6: 16-7:1. The golden text being I Corinthians 6: 20. "Ye were bought with a price: glorify God therefore in your body").

By NEWMAN CAMPBELL

"So GOD created man in His own image, in the image of God created He him: male and female created He them.

"And God blessed them, and God said unto them, Be fruitful, and multiply, and replenish the earth, and subdue it; and have dominion over the fish of the sea, over the fowl of the air, and over every living thing that moveth upon th earth.

"And God said, Behold, I have given you every herb bearing seed, which is upon the face of the earth, and every tree, in the which is the fruit of a tree yielding seed; to you it shall be for meat.

"And to every beast of the earth, wherein there is life, I have given every green herb for meat, an it was so."

Made in God's Image

So reads Genesis, the first book of the Bible, verses 27-30, and the subject of the lesson is "Holding Life Sacred, a Principle of Temperate Living." Man is made in the image of God, therefore, he should behave like a godlike being as much as possible. He should take great care of his wonderful body, keeping it clean physically and spiritually. He should use it with great care, keeping it fit with work and play, keeping his mind clear with good thoughts, and not eating too much or drinking too much, or otherwise abusing himself.

All this should be part of the rebirth of a Christian when he is converted to Christ. Whatever he has been doing, he should then live healthfully to make his humble body a fitting temple of the Holy Spirit which is in you, which ye have from God? and ye are not your own," says Paul in his letter to the Corinthians,"For ye were bought with a price," he continues, "glorify God therefore in your body."

It is through our bodies that we do everything and enjoy the things of the world—its beauty we see with our eyes; its fruits and other foods give pleasure to our sense of taste, its music, birdsongs, the sound of water falling, etc., we hear with our ears; sweet odors of field, woods and flowers, we smell. And we touch the good earth, soft fabrics and many things that bring us pleasure. It is with our hands that we paint, make music, do work that brings us joy and profit. It is with our bodies that we enjoy life and glorify God, so we should keep them holy and clean for His sake.

Bible Tells of Heaven and Earth

The Bible talks about heaven and earth and the life to come. But it also talks about homes, working, eating, drinking, friendships and our bodies. "Every man that striveth for the mastery is temperate in all things," says Paul to the Corinthians. "But I keep under my body, and bring it into subjection: lest that by any means, when I have preached to others, I myself should be a castaway."

Whether you be a preacher or not, a Christian, even a child, should set an example to his fellows—not a boastful example, but one that is much more needed and acceptable. One that is simply right living with "malice toward none, and charity toward all." This will please our Father who art in Heaven, as Paul said, "For ye are the temple of the living God; as God hath said, I will dwell in them! and I will be their God, and they shall be my people."

"Wherefore come out from among them, and be ye separate, saith the Lord, and touch not the unclean thing; and I will receive you.

"And will be a Father unto you, and ye shall be my sons and daughters, saith the Lord Almighty."

USE FOR THE UMBRELLA

London has a new toy having two wooden figures representing Prime Minister Chamberlain and Fuehrer Adolph Hitler, and when the toy moves "Chamberlain" hits "Hitler" on the head with an umbrella.

WANT STRONGER BEER

Iron and steel workers of Teesside, England, threaten a protest to the Government against the weakening of beer, saying that during the last war they were conceded a stronger brew than others because of their heavy work.

WARTIME SPEEDING

WINDSOR, England — (CP). — Chauffeur to the Prime Minister at this country home, James Reid was fined $3.34 here for "excessive" speed. He drove a car and trailer at more than 30 miles an hour in a restricted area.

CATTLE INFECTED

BENHALL, England — (CP). — Foot-and-mouth disease has struck cattle in this Suffolk neighborhood.

ALL SAINTS' CHURCH
11 A.M. ..... Holy Communion.
3 P.M. ..... Bible Classes and Sunday School.
7 P.M. ..... Evening Prayer
ASH WEDNESDAY.
10 A.M. ..... Holy Communion.
Corporate Communion for C.W.A.
8 P.M. ..... Evening Prayer
Preacher: Rev. J. Douglas Paterson, Jr.

Gospel Hall
McDonnel St. Near Water St.
11 A.M. ..... Breaking of Bread
3 P.M. ..... Sunday School and Bible Classes.
7 P.M. ..... Gospel Service
Wednesday 8 P.M. ..... Prayer and Bible Study
Friday 8.00 P.M. ..... Young People's Meeting.
Text—To him that worketh not but believeth on Him that justifieth the ungodly his faith is counted for righteousness.—Romans 4:5.

St. John's Church
Hunter St. West, opposite Queen.
Rector: Rev Canon W. P Robertson B.A., B.D.
Assistant: Rev R T F Brain, L.Th
Organist: F. G Mann. L.Mus.
Quinquagesima Sunday
8.30 A.M. ..... Holy Communion.
11 A.M. ..... Holy Communion.
Preacher: Rev. R. T. F. Brain
3 P.M. Sunday School and Bible Classes.
7 P.M. ..... Evensong
Preacher: Canon Robertson

St. George's Church
(ANGLICAN)
SUNDAY FEB 4TH
10 A.M. ..... Sunday School
11 A.M. ..... Holy Communion
7 P.M. ..... Evensong
The special preacher at both services will be the Rt. Rev. H. H. Daniels, Bishop of the Diocese of Montana, U.S.A.
Everybody welcome!

ZION
St. Mark's Church
Special Preacher Sunday, Feb. 4, 2.30 p.m.
Right Rev. H. H. Daniels
Bishop of the Diocese of Montana

BETHANY GOSPEL TABERNACLE
George Street — Rev. W. McArthur, Pastor
Your Last Opportunity to Hear
Dixie Jubilee Singers
AND
Rev. W. A. MacFarlane
Late of South Africa
11 A.M. — SUNDAY SERVICES — 7 P.M.
Song Services Sunday Evening, 6.45
To-night (Saturday) 8 p.m.—All Request Musical Program

GEORGE ST UNITED CHURCH
REV. M. C. PARR, MINISTER
Mrs. C. Renaud, Organist Mr. C. Renaud, Director
11 A.M. Subject:
"A Hymn of The Cross"
3 P.M. ..... Church School
7 P.M. ..... Illustrated Sermon
"Home Defences"
Colored Slides, Appropriate Message, with Music Adapted to the Message.

ST. ANDREW'S CHURCH
(Rubidge and Brock Sts.)
Minister: Rev. E. W. Young, M.A., B.D., D.D.
Organist and Director of Music: R. B. Harle, L.L.C.M., A.T.C.L.
Soloist: Mrs. Ross Williamson, A.T.C.M.
11 A.M. ..... Rev. V. E. R. Zufelt, B.A., B.D.
Anthem: 'Saviour When Night Involves the Sky (Shelley)
2.30 P.M. ..... MINISTER'S CLASS
3:00—SUNDAY SCHOOL AND BIBLE CLASSES
7.00 P.M. ..... Picture Sermon
"TWO MISSIONARIES IN WEST AFRICA"
Anthem: 'I Waited For the Lord' (Mendelssohn)

THE SALVATION ARMY Corner Aylmer and Simcoe
11 A.M.—Holiness Meeting. Dedication of infant son of Bandsman and Mrs. Gordon Kennedy. Speaker Adjutant Buckley.
2.15 P.M.—Company Meeting. Classes for all ages.
3.15 P.M. ..... Time of Music, Song and Testimony
7 P.M. ..... Salvation Meeting. Speaker, Mrs. Buckley
Soloist—Miss Ethel Payton.
Thought for the week:
"If we not not crown Him Lord of all,
We do not crown Him Lord at all."
EVERYBODY WELCOME

ST JAMES' UNITED CHURCH
11 A.M. ..... Morning Meditations with the Master
No. 1—The Master's Attitude to Sinners
3 P.M. ..... Sunday School and Brotherhood
7 P.M. ..... SINGING THE SONGS OF ZION
Albert E. Greenlaw, Noted Negro Singer, Will Render—
"I'm a Pilgrim," "The Old Rugged Cross," "Were You There?" 'Rock of Ages," "Steal Away to Jesus," "It's Me O Lord," "Teach Me to Live."
Cecil Lapp, Organist Rev. Fred Craik, Minister

Mark St. Church
UNITED CHURCH
"House of Friendship"
REV. E. W ROWLAND, Minister
11 a.m.—MORNING WORSHIP AND JUNIOR CONGREGATION
Subject: "A SINCERE DOUBT IS ANSWERED."
3 p.m.—SUNDAY SCHOOL AND BROTHERHOOD.
7 p.m.—15 MINUTES' SINGING.
Hymns We Love. Echo Choir.
Subject:
"THE PRODIGAL LEAVES HOME."
Harry Northrop, A.T.C.M., Organist and Musical Director.

The Full Gospel Pentecostal Church
Geo. A. Chambers, Pastor
Some people treat their religion like politics. They will wrangle for it, write for it, fight for it, die for it; anything but live for it.
11.00 A.M. ..... COMMUNION. "ISAIAH'S CALL AND COMMISSION."
7.00 P.M. "THE MOUNTAIN OF THE LORD'S HOUSE"
OUR DOORS ARE KEPT OPEN SOLELY THAT GOD MAY BE GLORIFIED IN THE SALVATION OF IMMORTAL SOULS.

TRINITY UNITED CHURCH
Rev. G. S. Easton, M.A., Minister
11.00 A.M. ....Public Worship and Children's Church. Sermon:
"THE BOTTOM AND TOP OF CHRISTIANITY"
3.00 P.M. ..... Church School and Bible Study Groups
7.00 P.M. ..... Evening Service. Sermon:
"A MAN OF STRANGE CONTRASTS"
Miss Mabel Clarry—Organist and Choir Directress
Miss Isabel Duthie, Soloist

KNOX UNITED
Rev. V. E. R. Zufelt, B.A., B.D
Minister
W. R. Potter, Organist
11 A.M. Rev. Dr. E. W. Young Will conduct the service.
3 P.M. Sunday School
7 P.M. "The Kingdom That Tarries Long."

THE WOMEN'S WORLD DAY OF PRAYER
Will Be Observed Friday, February 9.
SALVATION ARMY TEMPLE
Senior Women, 3 o'Clock; C.G.I.T. 7 to 8 o'Clock.
Business Girls 8 to 9 o'Clock.

ST PAUL'S PRESBYTERIAN
Minister: REV. A. T. BARR, B.D., Ph.D.
Deaconess: Miss Elizabeth Walker. Organist: Martin B. Chenhall, A.R.C.O.
11 A.M. Series ..... The Gospel of Good Cheer
3—Taking Things Too Seriously
Solo—The Lord's Prayer (Malotte) ..... Miss Jessie Pattison
Anthem—There Is a Blessed Home ..... Marks
3 P.M. ..... Church School in All Departments
7 P.M. Series ..... Letters to the Seven Churches
3—Pergamum, The Sin of Compromising
Anthem—The Sands of Time Are Sinking ..... Gounod
Anthem—What of the Night, O Watchman? ..... Thompson

Bethel Baptist
In
MOOSE HALL
(Next Post Office)
L. E. Jones, Pastor
11.00 A.M. ..... Bible Study
7.30 P.M. .."How All Your Sins Can Be Forgiven."
Spend a passing hour with us and receive a lasting blessing.
Also in
ORANGE HALL
(Foot of High St.)
2 P.M. ..... Sunday School
3 P.M. ..... Gospel Service
Come and bring the children.
Enjoy the Singing.

CHRISTIAN SCIENCE
183 CHARLOTTE STREET
All Are Cordially Invited to Attend.
SUNDAY CHURCH SERVICE - 11.00 A.M. AND 7.30 P.M.
Subject For Sunday February 4th 1940
"LOVE"
Wednesday Evening Meetings are held at 8 o'clock, which include Testimonies of Healing through Christian Science.
FREE PUBLIC READING ROOM.

PARK STREET BAPTIST
Rev. C. C. Boyter, B.Th., Pastor S. Northrop, A.T.C.M., Organist
11 a.m. - - - Communion Service
"Can Christ Do Anything For My Sin"
3 P.M. ..... Sunday School and Bible Classes
7 p.m. - Fundamentals of Our Faith
4—THE DEITY OF JESUS CHRIST

MURRAY STREET BAPTIST
Rev. Joseph H. Sutcliffe, M.A., B.D., Minister
11 A.M. ..... Worship Service and Sunday School
Sermon Subject—"An Important Examination"
Mr. Albert E. Greenlaw, of Detroit, noted Colored Bass Soloist, will sing at this service.
7 P.M. ..... Observance of the Lord's Supper
Reception of New Members
Mr. Arthur Collison, L.R.S.M., A.D.C.M., Director of Music

Holding Life Sacred — **ILLUSTRATED SUNDAY SCHOOL LESSON** — **By Alfred J. Buescher**

Scripture—Genesis 1:27-31; I Corinthians 6:19, 20; II Corinthians 6:16-7:1.

God created man in His own image; male and female created He them, says Genesis 1:27

God blessed His created beings and gave them dominion over all life upon the earth.

As your body is a temple of the Holy Spirit, glorify God in your body, said Paul to the Corinthians.

Lead clean lives and I will be your Father, says the Lord Almighty. (GOLDEN TEXT.—I Cor, 6:20).

The Examiner

The Peterborough Examiner, published each evening by Peterborough Examiner, Limited. Office Hunter and Water Streets, Peterborough, Ont.
Subscription Rates: 15c per week in City of Peterborough delivered by carrier; $6.00 per year by mail to outside points.
Members Canadian Press; Audit Bureau of Circulation; Canadian Daily Newspaper Association; Empire Press Union; Ontario Provincial Dailies Association.
W. RUPERT DAVIES, President; R. L. GARNER, General Manager; A. R. KENNEDY, Managing Editor.

TELEPHONE 4641.
Private Branch Exchange to All Departments.

SATURDAY, FEBRUARY 3, 1940

Planned German Murder

Perhaps the mind of the world is becoming hardened to death, misery and desolation, but it still has that sensitive feeling which is touched into action. A few months ago the world knew in a general way what was taking place in Poland because there were correspondents in there from the outside world. They found channels through which they could send out their reports; they could tell of bombing and of gunning against civilian population.

In recent times it has been changed. Germany is in control and Germany sends no word. Not until the reports made to the Vatican became public property did the world get a view of what is going on in Poland. And it's hell.

A general massacre of Polish leaders took place at Gdynia, the new port which Poland had built in case Danzig was taken from them. From the ranks of business and professional men 350 hostages were taken, and each had to dig his own grave before being shot. Those who were to be shot at a later date were forced to watch the executions of those at first selected. The process was delayed in order to drive the victims as near as possible to the verge of insanity.

The claim is made that in all 15,000 Poles have been executed.

Apart from this violence the effect is now directed to take all the spirit out of the conquered people. There are large signs which carry the following rules:

1—All Poles must raise their hats to German officers and civilians with arm bands.

2—Poles must give Germans the right-of-way on the streets.

3—In markets Poles cannot be served until all Germans present have bought what they want.

These events are not accidents; they are not the outcome of the affront of one man to another. They are the deliberate working out of planned German policy. They are without mercy and without quarter. The same plan was used in Austria and in Czechoslovakia. It is the Nazi mind revealed and it will happen in any country which falls into the hand of Germany.

They Do Not Reform

Another of those problem cases has appeared in court at Hamilton. When he was 17 years of age, Douglas Guyatt was sentenced to the Reformatory for two years. Probation for him was asked for at the time and denied. He served his time, came out and is now going back again. Another two years.

His second offence was that he participated in an armed robbery of a grocery store where something like forty dollars was secured and that would have to be divided among the three who took part in it.

What's strange about it? Just this: The person who planned this robbery was one whom Douglas Guyatt met when he went to serve his first term in Reformatory, and it seems that while in the Reformatory they planned what they would do when they had finished their terms. So Guyatt went in at 17 to do two years, and at 19 he goes back for another similar term. Small wonder that people claim the name Reformatory is wrong. These places punish people, but they do not reform them.

Rather Hard To Believe

One report which comes from Germany says that Field Marshal Hermann Goering is working to become recognized as Chancellor under Hitler. At present he is virtually economic dictator of Germany but evidently the man desires to have similar scope in internal and foreign affairs.

It is not possible to vouch for the accuracy of the report, but it is at least interesting because it is based on the belief that Goering knew nothing of the policy by which Finland was abandoned to Soviet influence or Soviet invasion.

If Goering would not be aware of that move then who would? An English girl of good family, friend of Hitler's, arrived home not long ago under the direction of Hitler, and she said she was unaware that war was on between her country and Germany. We have no reason to believe she was not speaking the truth.

Such incidents leave the question wide open—how much do the people in Germany know? They get propaganda in their papers and the same on their radio. Members of the Reichstag knew nothing of the deal which was put through with Russia, and Rome, at the other end of the Berlin-Rome axis, was not consulted. But the idea of Goering the field marshal of the German army, not being aware that Russia was to be given a free hand to despoil Finland makes the dose almost too great for one to swallow.

Where It Comes From

How frequently we have heard that old complaint about the manner in which public men are abused. Abused so much that the wonder is we have any left who wish to offer themselves for public service. Yes—it's awful.

It was not difficult to think of all that in recent days when Mr. Hepburn and Col. Drew were taking the hides off people in the Ontario Legislature and in the Dominion government. Never at any time in a newspaper have we seen anything in the same class.

We concluded a long time ago that the abuse of public men came from other public men and not from the newspapers. And having lived through recent weeks we are more certain of it than ever.

In The Year 1940

A supreme court jury in New York awarded damages of $23,500 to Manfried Hauptmann, six-year-old son of the kidnapper of the Lindberg baby. He was struck by an automobile on May 5, 1938, and has since been epileptic, and the claim was that he had been permanently injured. The jury also awarded $2,000 to the boy's mother.

That trial might have passed without much notice were it not for the unusual surroundings which planted themselves about the hearing. When the jury was being selected one of the questions used in testing feeling or prejudice had to do with the Lindberg baby case and the subsequent execution of Hauptmann, and that in turn was due to the strange belief which some people—otherwise considered sensible—were said to entertain about the accident to the boy being some sort of visitation on account of the crime of his father. And it was to keep that strange sort of pagan feeling out of the jury box that so much questioning was necessary when the trial started.

We May Yet See a Germ

It begins to look as though they actually had something at the University of Toronto. It's a machine for taking photographs of disease germs magnified as highly as 33,000 times. They tried it on the edge of a razor blade and the picture looked like the serrated ridge of a high hill or range of mountains. That no doubt explains why razors pull.

Possibly the world will pay more heed to germs when we are able to see them, and when they magnify them 33,000 times the things should be visible to the naked eye. Heretofore people have just taken it for granted that germs exist because they have been told such is the case. The beggars have been too small for one to point with the finger and say "There he goes!"

At times we have read of the millions of germs which can sit on a dollar bill, and some authority wrote something on the millions more which sat on the door handle of a public building, and possibly as people went past they kept changing hands.

But we have never yet seen a germ and we have printed a good many stories now and then based on the assumption that such things existed. With this new machine coming into general use, a long felt desire may at last be granted. If they can make a germ hold still long enough and then a photograph 33,000 times enlarged, perhaps we may actually look at a picture and exclaim, "So that's what a germ looks like"

They Speak Plainly

A staff writer of the Examiner called on Mr. and Mrs. Richard C. Webster of Fenelon Falls, and the reason was that they were celebrating their 64th wedding anniversary; they are also the oldest residents of the village.

Of course when a reporter goes on such an assignment he wants to get a story; he will look for the telling of incidents of other years, of improved ways we have now compared with those of fifty years ago. Mr. and Mrs. Webster talked of all these things, but always there was strong desire to turn back to what seemed to be the central theme of their life—the worship of God. They would talk about the days of oxen, of the time when the children were young, and then they would swing back to that favorite theme.

This couple, now so far down the sunset road, are certain they have made no mistake. Mr. Webster was for 10 years a township councillor and for 16 years a school trustee, but above that record of service they added that he was a Sunday School superintendent for 30 years.

Mr. and Mrs. Webster both spoke about the way in which young people seem bent on spending the Sabbath day; it was becoming just another day in the week and they feared the young folk were forgetting God. Then it was they turned to their younger days for reference, and recounted they used to walk three miles to the Methodist church, and of course it would be three miles home as well. When children came to their home they had it arranged that they all packed into a double buggy and they all went to service. Not until old age forced the issue did they discontinue their custom of attending worship.

The Webster folk talked of hard work as being desirable; they spoke of clean habits and good living, and then they would find the way back yet once again to their most loved topic—the worship of God. It was a fitting testimony because they had tried it in youth, in the days of strength and in advanced years and they were satisfied it was entirely good. In this day when so many church-going folk are rather tongue-tied on such matters, it was well to have Mr. and Mrs. Richard C. Webster of Fenelon Falls speak with conviction.

NOTE AND COMMENT

When tea is going to be rationed in Britain people can get a fair enough idea to how serious the war has become.

In Wisconsin is a car owner named Ole Lee, and he always wants to get license number 337-370, claiming when the plate is turned upside down it spells his name. Take a pencil and try it.

German papers have announced that Canada is the arsenal of the Empire. More than likely Berlin has picked up some of the explosive speeches which have been going the rounds.

Issuer of marriage licenses in San Francisco says in one day three girls in a row handed over the fee for the necessary document, and possibly the gals looked upon it as a profitable investment.

We read that Alberta wants to start a bank of its own. Occasionally we have had the same sort of feeling, but always dreaded the idea of the day when a number of people might come in and ask for their money.

J. R. Cromwell, United States minister to Canada, says he feels as though there were no boundaries between the two countries. Smugglers have possibly had the same feeling at times but they have got into deep trouble by giving way to that feeling of emotion.

One woman in Toronto declared she loved all her dogs, and she had nine of them in the house. The only trouble was that the neighbors failed to enter into the spirit of the thing when all the dogs decided it was time to bark at the same time. That's where the police were called in.

Sylvanus Apps is certain he can be a Conservative candidate in the election and play hockey as well. He should remember he will have to lay aside his stick and take off all the padding before going on the hustings.

A truck driver was fired at a gum factory in Pittsburgh, and he made a one-man picket line and 150 employees refused to go to work. There was a settlement made the same day and the driver went back to work, so it beats all what one man can do when he's determined.

Hugh Plaxton, Liberal, and last sitting member for Trinity riding in Toronto, says he is going to be a candidate again, and Arthur Roebuck, Liberal, has been nominated for the riding. It looks like one of those cases where warring Liberals were going to make it rather easy for Conservatives to gain a seat.

TRAGEDY

(By A.R.K.)

¶ Line fences bothered Dan and Joe, must be some twenty years ago, they argued quite a lot; Dan said the line fence wasn't straight, Joe chanted too his verse of hate, and they were rather hot.

¶ For years they'd lived there side by side; and to each house there'd come a bride, good neighbors there for years; there was a short-cut path between, so much 'twas used 'twas never green, shared joys and griefs and fears.

¶ That line fence seemed to get his goat, it stuck right square inside Dan's throat, he couldn't gee nor haw; and hot words flowed across his chin, he said that Joe was cheating him, and so he'd go to law.

¶ Joe didn't know what Dan might do, and so he got a lawyer too, the case went into court; they hired an engineer to come, to find just where the fence would run, he made a long report.

¶ Dan got a bill and so did Joe, as much as all the wheat they'd grow, they both began to groan; they read the judgment through and through, it said the only thing to do, was leave the fence alone.

¶ That path that used to be kept bare, you wouldn't know 'twas ever there, no feet on it so long; and Dan's was stubborn in his way, for all he'd have to do was say—he knew that he was wrong.

Perhaps You Remember When

F. D. KERR, K.C., was interviewed by the St. Thomas Times-Journal and described the Trent Canal as an undertaking of national importance?

The McMaster Students Band held a series of meetings in Peterborough?

The tailors of Peterborough ran an excursion to Lakefield, one of the first over the lift lock?

The Salisbury Company offered souvenir Foley china plates with maps of the Kawartha Lakes marked on them?

Norman Joliffe was the pitcher and M. J. Hutchinson catcher of the Examiner ball club?

Rev. Dr. Pringle of the Yukon paid a visit to St. Andrew's Church and delivered several addresses?

R. R. Sparks, city editor of the Ottawa Free Press accompanied the Governor General's Foot Guards to Peterborough?

The Painters' Union of Peterborough agreed upon $2 for a nine-hour day for a minimum rate?

Peterborough papers used to complain of the nude bathers in Little Lake?

The Peterborough Museum was presented with a picture of Isabella Valancy Crawford and an autographed volume of her poems?

Ab Quinlan pitched his first game for the senior ball club and only allowed Oshawa three hits but lost 2 to 1?

'TWAS A GREAT DAY

THE Lindsay, Bobcaygeon and Pontypool Railway was first opened?

William Ivens of Toronto was drowned while bathing in front of Glenwood, Stoney Lake?

Tully, Merrell and Meredith used to advertise "Not a ten dollar suit but a suit for ten dollars?

Dr. Jonathan Baston preached his farewell sermons at Murray St. Baptist Church?

Clarence Bell was president of the Peterborough Old Boys' Association in Toronto?

Water Commissioners passed regulations forbidding the watering of lawns during the day time?

Dr. Wightman resigned as president of the Peterborough Tennis Club and was succeeded by Fred Hall?

Peterborough business men held an excursion down the river on the steamer Water Lily?

Adam Hall's tender for $4,255 for new heating plant in the Central School was accepted.

The Aurora Zouaves were featured with Forepaugh and Sells Brothers circus here?

Fred Butters, plumber, had his place of business on Hunter street?

An American fisherman was lost at Burleigh Falls and was found quite safe and well in an old stone quarry?

The Board of Education was composed of J. J. Hartley, chairman, James Stevenson, Vincent Eastwood, H. Morgan, F. J. Jamieson, John Crane, W. G. Ferguson, Robert Fair, W. H. Hill, J. J. McBain and P. Hamilton?

DOESN'T MATTER WHO WON

ALL SAINTS' and St. Luke's ball clubs played a game at All Saints' picnic?

Dr. Andrew Haig began practice in Peterborough but had to give it up on account of ill health?

Ald. James Edgecumbe was chairman of the fire, water and light committee?

Mr. and Mrs. R. C. Braund attended the International Salvation Army congress at Crystal Palace, London?

Four new street cars for the Peterborough Street Railway were manufactured in Ottawa?

W. H. Meldrum began the construction of a new 500-barrel flour mill here?

A. W. Cressman took a buying trip to the British Isles, France and Germany in the interest of his store in Peterborough?

The T.A.S. lacrosse team won from the I.C.B.U team of Toronto with little difficulty by 12 to 3?

Mrs. Jack Weir won the married ladies' race at the Mark Street Sunday School picnic at Idyl Wyld?

Fred Roy took fourth place in the men's canoe race at the Chemong regatta?

NO MORE JINGOES

IT SURELY cannot elude the world's notice that the spirit of "jingoism" has completely disappeared from Imperial relations.

There was no need of a "campaign," with catch-phrases, propagandist speeches and drum-beating, once the clarion call went out from the Allied camps. The response of the Empire was immediate, unemotional and absolutely devoid of false sentiment. The independent governments acted with the full backing of their peoples; the Colonies despatched "spontaneous messages of support."—Birmingham Mail.

AGAINST NATIONAL GOV'T

(Kingston Whig-Standard)

The London Free Press (Con.), in an editorial published on Thursday last, immediately preceding the shortest session of parliament in Canadian history, came out strongly against a national government. It pointed out that a national government at the present time is not practical. It reminded its readers that a coalition is not feasible in this country except in a national emergency, and it expressed its belief that public sentiment had not yet reached the stage where a national government is pressing. It drew attention to the fact that Quebec would be opposed to national government and would be suspicious of any national administration, even if conscription is not an issue. The Free Press further pointed out, and we thoroughly agree with it, that the formation of a national government will not result in the "throwing of politics into the ashcan."

DITCHED

"The bloke who wrote this 'How to say it in French' missed out the most important bits."

—Humorist.

• Give Finland A Chance To Live

(Chicago Daily News would not worry about getting into war against Russia.)

ALL Americans—with the exception of an infinitiesimal minority still loyal to Russia among those who have called themselves Communists—sympathize with Finland.

Almost all Americans favor loans to help Finland in her fight against Russia. When an agreement is reached between President Roosevelt, Ex-President Hoover, Mayor La Guardia of New York and Matthew Woll of the American Federation of Labor, a wide range of public opinion is represented.

Some, among those who oppose it, say such loans would be unneutral.

There is no violation of our Neutrality Act. Both Russia and Finland have been careful to avoid declaring war, just as have Japan and China, and for the same reason, which is to avoid our invoking our Neutrality Act. The Johnson Act is not involved, for Finland has made the required payments on its previous debt.

But these are technicalities, they say. We might be involved in war.

Our Neutrality Act is our own affair, and has nothing to do with international law. We have not foregone any of our rights under international law, and international law does not forbid us to sell arms to belligerents, to make them loans for the purpose of buying arms, or to sell them arms for credit. It is highly unlikely that Russia would declare war on us for any such reason. Russia already has troubles enough.

✧ ✧ ✧

But suppose Russia did declare war on us, what could she do about it? Russia has no fleet that she could send against us. Without a fleet, she could not send an army, or even an air force against us. And there is no necessity that we should send our fleet and army against Russia. Even if Russia declared war, we could, if we chose, ignore it—just as we declined recognition of Russia for 15 years after quasi war with her in 1918.

It is to our national interest to see Finland survive, for Finland has been a good neighbor and a good customer. It is not our habit to turn our backs on friends merely because they are in trouble.

A friend is in trouble, but shows great capability for minding his own affairs. A small loan may enable him to survive, in which case it will be many times repaid in his continued good will toward us. But if we are going to help him, let us not prescribe how he should use the money. Let him buy what he needs — and what Finland needs is airplanes, arms, ammunition — the sinews of war.

Let's give Finland a chance to live.

• Extra! All About Fowler's Corners

EDITOR EXAMINER: Sir,—Having not seen any correspondence from Fowler's Corners for a while a word of explanation might be in order to let the public know that this little hamlet is still on the map and going strong.

As you approach from the eastern horizon you come to the Moncrief Transport on the south side of No. 7 Highway and the Lakehead farm operated by the firm of Kerr & Kerr with a mammoth henery equipped with Hydro with the hens giving 24 hour service and entirely dispensed with the rooster call boy.

As you near the "slow" sign you come to the general store owned and operated by W. T. Howden with a twenty-four hour service and can get anything from a needle's eye to an elephant's tooth. Next is the garage and blacksmith shop run by Robert Nurse & Son and can fix you up if you want to travel by motor car or one horse open sleigh. Across the street is the huge town pump under control of Alderman William Nurse. Across No. 7 Highway you find one of the finest dog kennels owned by Tiny who also runs the evening sawing machine and all orders booked receive prompt attention.

Next in order is the Grey Mule Transport, owned by C. Fee & Son and is fully equipped to handle winter transportation. Then on the north boundary is Bikey who looks after Uncle Sam's tourists and can show them where to get a wee bass. Mrs. Eva Deyell was hostess for a dance in honor of her guest, Miss Myrtle Colin with the Reynolds' Orchestra supplying music for both round and square dancing with Mr. Charles Westlake for financial minister.

Yours truly,
T. CHESTER FEE.

• Where Will Germany Get Supplies?

(British White Paper)

ARMED FORCES alone cannot win a war. However large a nation's armies and navies may be, it cannot carry on the fight without certain key resources—food for its people and raw materials for its factories. These are the sinews of war.

How do we compare with the enemy?

Because of our command of the sea, we can continue to draw vital materials from every part of the world.

The Nazis, on the other hand, must sooner or later find themselves in great difficulties.

Their share in total world production of many of the most vitally important war materials is very small indeed. In peace-time they had to get a large part of their requirements of these materials from countries which they cannot now reach. Russian help cannot greatly alter the position. Russia actually ranks lower than Denmark as an exporter and exports cannot be multiplied in a day.

Now that war has come, they will not be able to get anything like as much nickel, rubber and copper as they need. They will have to use substitutes for these things at a heavy cost both in money and manpower.

No war material is more vital than OIL. This is a war of machines—of aeroplanes, tanks, motor vehicles. Without enough oil machines come to a standstill. And what is wanted is not simply crude oil as it comes out of the earth, but refined oil—the product of elaborate plants which take a long time to build.

Here again the outlook for Nazi Germany is black.

In peace-time the Germans used nearly seven million tons of oil a year in the old Reich alone. No less than two-thirds of the total had to be imported.

In war-time the Nazis probably need anything up to twenty million tons of oil a year—three times as much as in peace-time. Such is the admission of Ferdinand Friedensburg, a leading German authority. That is to say, the Nazis must obtain up to fourteen million tons more than in peace-time, either by increasing home production or by additional imports.

What are their chances of getting it?

In peace-time the Nazis obtained the greater part of their oil from the United States and other American countries. Now that war has come they are cut off from these sources of supply. They may be able to turn to Soviet Russia for some part of their war requirements, but the WHOLE of Russia's oil export (about a million tons a year) would amount to no more than ONE-FIFTH of the total imported by Greater Germany in peace-time. And petrol, which the Nazis most need, forms only a small part of the oil exported from Russia.

What is more, the Nazis would have great difficulty in transporting the oil from Russia to Germany. The small quantity of Russian oil and petrol supplied to Germany in peace-time went by way of Black Sea, the Mediterranean and the Atlantic to Germany's North Sea ports—a route which is now closed to the Nazis. They cannot hope to carry large quantities of oil along the obvious alternative route—via the Black Sea and the Danube—owing to their lack of tankers, barges and tank wagons. The Danube, moreover, is a very difficult river to navigate, and its lower reaches are icebound during part of the winter.

They might, in the second place, try to increase their production of synthetic oil from coal. This method is very costly, and even in peace-time used up enormous quantities of coal. Any attempt to raise the oil output still further by this means would place an even greater strain on German coal resources. Great difficulties, moreover, stand in the way of increasing coal production on a large scale. Mining is a highly skilled job, and miners cannot be trained in thousands overnight.

The Nazis might, on the other hand, seize the Roumanian oil-fields.

But even if they succeeded in getting the oil-wells intact—and this is extremely doubtful — their problem would not be solved. The whole Roumanian and German oil production put together would not supply anything like half the Nazis' wartime needs. Much of the Roumanian oil, moreover, is of a kind which yields very little aviation spirit.

It is quite clear that there is a big gap between Nazi Germany's war-time oil needs and the amount which can be produced in territory dominated by Berlin. For a short time this gap may be filled by drawing from stocks built up in peace-time. When these stocks run out, the Nazis will have immense difficulties in obtaining the huge oil supplies they need.

NO BUGGY SALESMEN

With new buggies no longer on the market it's a serious business these days when such a horse-drawn vehicle goes into the ditch. Mr. and Mrs. Oliver had the now rare experience of turning over in a buggy the other day. Neither was seriously injured and although the vehicle was pretty badly warped about they felt that they came out of the scrape most fortunately. The best thing about the mishap, Mr. Oliver says, is that he has not been pestered by a lot of buggy salesmen. —Orane, Missouri, Chronicle.

EASILY PATCHED UP

(Toronto Star)

The heart is said to be the organ most vital to life, yet it seems to be the one which in youth can be broken oftenest and with most impunity.

Hard To Believe How Time Flies

FEBRUARY 3

1910 Council decides to raise the salary of Engineer Rankin of the fire department by $50 a year.

E. L. Goodwill is elected secretary-treasurer of the Children's Aid Society.

Dance in aid of the Labrador Mission raises over $200 for the Grenfell fund.

The Princess Theatre has added vaudeville acts to its program of moving pictures.

1920 Exhibition board asks city council for $5000 toward cost of a new cattle building.

Albert Rowe's house in Douro township near Young's Point is destroyed by fire.

Hon. Manning Doherty states Peterborough county's request for an experimental farm is being considered.

Officials of Grand Trunk Railway are tendered a banquet during a visit here.

Lindsay and Peterborough intermediates play a 5-5 tie here in group playoffs.

1930 Campbellford suffers a $54,000 fire in the business section.

W. George Morrow opens the Peterborough bonspiel. Presentation is made to John Steele of Millbrook.

Council decides to renew the C.G.E. lease of the power at the Water Works dam.

Peterborough's Tankard skips J. Bacon and J. W. McDermid defeat London in the first round of the series.

Bill Jackson flies to Tweed to referee a hockey game. The roads were blocked.

IN WAR TIME

1915 Local German who tried to go to the United States is arrested in Toronto.

Capt. Nelson of Ottawa arrives to take over the position of second in command of the Peterborough squadron of the 8 C.M.R.'s.

As a result of yesterday's blizzard and the roads in this district are very badly blocked.

Thirty-five members of the Home Guard who have enlisted for overseas are tendered a banquet.

Peterborough's tankard rinks are beaten by nine shots by Toronto club.

A Bible Message For Today . . . .

Then Jesus went thence, and departed into the coasts of Tyre and Sidon. And, behold, a woman of Canaan came out of the same coasts, and cried unto him, saying, Have mercy on me, O Lord, thou son of David; my daughter is grievously vexed with a devil. But he answered her not a word. And his disciples came and besought him, saying, Send her away; for she crieth after us. But he answered and said, I am not sent but unto the lost sheep of the house of Israel. Then came she and worshipped him, saying, Lord, help me.

But he answered and said, It is not meet to take the children's bread, and to cast it to dogs. And she said, Truth, Lord: yet the dogs eat of the crumbs which fall from their masters' table. Then Jesus answered and said unto her, O woman, great is thy faith: be it unto thee even as thou wilt. And her daughter was made whole from that very hour. — Matt. xv, 21-28.

To The Editor

12 YOU PLEASE

Editor Examiner:

Sir,—Just a line from a few fellows from Peterborough who are stationed at Aldershot, England. We were wondering if it was possible to get some Canadian tobocco and cigarette wrapper papers from Peterborough as English tobacco is very poor, also very expensive. It is around $4.50 per pound, 32 cents per ounce and we cannot afford it.

We would also like to get the Examiner paper to get the news from home. If there is anything you could do for us we would appreciate it very much.

Here's hoping to hear soon,
Pte. R. J. Thompson, H.P.E.R.,
Pte. W. A. Schweier, H.P.E.R.,
Pte. G. Reid, H.P.E.R.,
Pte. W. Collins, H.P.E.R.,
Pte. James Allen, B.H.Q.,
Pte. T. Christie, H.P.E.R.,
Pte. R. J. Thompson,
C5039 A Coy.,
H.P.E.R.,
Base P.O.,
Ontario,
Canada.

A LOT OF MONEY

THE National Bank of Detroit stands eighteenth from the top of the list of largest commercial banks in the United States, according to the amount of money on deposit with them at the end of last calendar year.

The Chase National Bank, the National City Bank and the Guaranty Trust Co., all of New York, are the only commercial banks in this country with deposits of more than $2,000,000,000.

There are five other banks with deposits of more than $1,000,000,000.

The "American Banker" estimates the grand total of all money deposited in banks in the United States at the end of 1939 at $69,500,000,000, a new record high.

That was $30,300,000,000 more than was on deposit in 1933, when a low of $39,200,000,000 was recorded.

Obviously there is plenty of money in the United States.

The problem is how to put more of it to work producing the necessaries and luxuries of life.—Detroit Free Press.

PROBABLY BOTH

(Kitchener Record)

Soviet airmen dumped 75 bombs on a Finnish ship without registering a direct hit, although one bomb fell close enough to cause a leak that sank the vessel. Either Russian marksmanship is poor or it is mighty difficult to hit moving water craft from the air.

Municipal Board Orders Policy For Peterboro

"We'd better all send in our resignations and let the government run the city," declared Alderman Gordon at the finance committee meeting Thursday night in criticism of a direction from the Ontario Municipal Board which was broadly interpreted as tantamount to an order relating to local policy as to work paid for on the local improvement plan.

"It might be better if we went up there and ran it for them," said Alderman Cotton.

"I think we ought to send a deputation to the Municipal Board and protest against their ruling," Alderman Bradburn suggested.

City Clerk Armstrong said that works done as local improvements, such as laying sidewalks, curbs and gutters, sewers and so on, could be undertaken in three ways, by petition to property owners, or by the council giving notice that work was to be done and letting interested persons petition against it, if they wished to do so, or by the council advertising notice of the work and the people taking their objection to the Ontario Municipal Board.

The general practice of this city was to give notice of proposed work and letting people petition against it.

Alderman Gordon remarked that the council was following a practice sanctioned by statute, and such authority was higher than that of the Municipal Board.

City Solicitor Huycke called the committee's attention to the concluding observation in the Board's letter as follows: "For your further information the Board prefers to have local improvement works installed on petition only, and does not welcome an application for approval pursuant to Section 8 of The Local Improvement Act."

The city's receives its warrant from Section 8, but the Municipal Board broadly intimates its preference for the request for local improvements coming from groups of citizens affected by the frontage rate cost, rather than being initiated by the council with the property owners having the option to object.

It was jokingly commented, but evidently with considerable seriousness, that the Ontario Municipal Board was running the city, or trying to, and "they ought to mind their own business."

"They're running the city better than they are running the government," said Alderman Bradburn. "This city is being run a great deal better than the province of Ontario at the present time."

"I object as much as you do," said Mayor Hamilton, "but City Treasurer Shaver has been up there, and what can be done about it. The Legislature says what we can do and what the Municipal Board shall do."

"They're doing what they are told to do," said Alderman Gordon. "There's no doubt about that."

Mr. Shaver said he had no desire to go before the Municipal Board again. He had been there recently and had taken more "hot water" than he liked.

The Bradburn resolution, which Alderman Roy seconded, ended feebly as an expression of protest, but it was not put to a vote.

IT CAN HAPPEN TO YOU

You Can Be Ruined Financially by Any One of Many Hazards — Fire, Burglary, Automobile Accident, Personal Accident, etc. Your Only Sure Protection is Adequate Insurance Coverage in a Sound Company.

CONSULT

Davis - Thompson

COMPANY

Insurance and General Agency
Real Estate
Established 1858
433 George Street. Telephone 4724

Back Door Visit

Allentown, Pa., Feb. 3 (AP)

FARMER John Fink gaped when an airplane taxied up to his back door and a youthful pilot casually asked:

"How do I get to the Allentown-Bethlehem airport?" Fink gave the information and, still gaping, watched the plane take off from a patch of pasture.

The Stork's Race

GREEN BAY, Wis., Feb. 3—(AP).—The stork has been a two-time winner in races with Mrs. Lenor Steuwer. Just as her husband braked his automobile to stop at hospital yesterday, she gave birth to a nine-pound, nine-ounce daughter. Mrs. Steuwer gave birth to her first child, a girl, four years ago at her home while her husband was battling snowdrifts to get a doctor.

Let Us Help You Plan Your New Home

We will gladly estimate on new homes and give every assistance in obtaining a Housing Act Loan. Consult us on all classes of construction. Alterations or repairs.

Walter Mortlock

GENERAL CONTRACTOR

709 Water St. Phone 8293

France Dickering For Speedy New U.S. Fighters

NEW YORK, Feb. 3—(AP).—Negotiations by the French Government for the purchase of one of the newest types of pursuit planes being manufactured for the United States Army Air Corps may lend impetus to the aid the Allies are giving Finland.

The French are dickering for a "considerable number" of the speedy Bell "Airacobra" planes, which carry a cannon in the nose and reach a top speed of more than 400 miles an hour.

Army officials said in Washington that they had no knowledge of the negotiations by the French and added that the "new Bell fighter has not been released to the French or any other Government.' Before any sale of the planes to a foreign power could be made approval of the Army-Navy Aeronautical Board would have to be obtained.

The French and British have made no secret of the material aid they are extending to Finland in its war with Russia, both in warplanes and other implements. Since the extent of that aid is conditional an the availability of replacement armament for their own defense, whatever Airicobras are bought here by the French would release to the Finns a corresponding number of French planes.

Finland itself, for that matter, is trying to make direct purchase of Airacobras.

The Bell Aircraft Corporation of Buffalo, N.Y., is ahead of its delivery schedule on an unspecified number of the cannon-equipped planes ordered by the United States Air Corps.

If the French are able to obtain the Bell planes, they will constitute some of the 3,000 pursuits for which the Allies are in the market for delivery at the pier for shipment abroad no later than the autumn of 1941.

They also are concluding contracts, piecemeal, for a total of about 6,000 bi-motored bombers. Conversations on the availability of additional American pursuits also have included mention of another plane, which as yet, is not in quantity production for the air corps.

The Bell pursuit, which is similar to the German single-engine Messerschmitt in armament, is of novel design in that the motor, a liquid-cooled Allison, is mounted behind instead of in front of the pilot. That permits greater streamlining and more speed.

26,175 Home Loans Issued Last Year

OTTAWA, Feb. 3.—(CP).—Finance Minister Ralston announced to-day that Home Improvement Loans in town and cities of 5,000 or more population to Dec. 31 totalled 69,650, with a value of $29,291,255.

The Home Improvement Plan for financing home improvements came into operation in November, 1936. Loans in 1939 totalled 26,175 with a value of $11,217,382. This was an increase of 26 per cent over 1938.

After Capone

WASHINGTON, Feb. 3—(AP).—The Justice Department said to-day it would press a civil suit for income taxes against Al Capone as soon as a process can be served legally on him. The suit seeks $350,000 in taxes, plus interest and penalties for the 1924-1929 period.

Modern Bathrooms Available In Numerous Designs

Modern fixtures comfortably arranged, and attractive walls and floor transformed old fashioned conveniences into the luxurious modern bathroom pictured above.

Roman Emperors' Bath Had Nothing On 1940 Model

The beautiful marble bathing pools of the days when the Roman Empire was at its height were considered to represent the peak of bathing luxury. Compared to the modern tiled bathroom of to-day, with its gleaming enamelled fixtures, chromium fittings, beautifully tiled walls and floors, and smooth running efficiency, the Roman Emperors still had something to learn about plumbing perfection, says the Canadian Institute of Plumbing and Heating.

Moreover, when it is remembered that the bathing facilities of the Roman days could accommodate hundreds, and in some cases thousands of people at one time, the home owner of to-day has the added advantage of being able to have his luxurious accommodation for his own personal use and that of his family.

The attractive appearance and smooth running efficiency of the bathroom of to-day has evolved from the combined efforts of artist designers and plumbing manufacturers who have taken the bathtub, lavatory and closet in hand and not only improved their utility but also given them glamor, style and color effect.

Thanks to low cost of production, modern bathroom are well within the comfort and convenience of a the means of the average householder the Institute points out and are among the chief improvements provided for under the Home Improvement Plan.

In making plans for a modern bathroom, either in renovation or in new construction, one of the first points to consider is the style and location of the bathtub, says the Institute. To-day the preference is for the built-in bathtub, reminiscent of the sunken baths of the Roman days, and it should be placed away from a window if possible. Made of gleaming enamelled cast-iron, there are more than twenty different sizes and colors to suit individual tastes and requirements. The general trend is toward a lower fixture, with a wider, flatter, more comfortable bottom. Some designs are obtainable with a wide rim or "bath bar" for toilet articles, and other types have seats for convenience in foot-bathing, or hand-grips which facilitate entering and emerging.

Particular attention should also be given to the selection of the lavatory, suggests the Institute. Where only small space is available the home owner will find the cabinet type an advantage in providing storage space for soaps, towels, and other bathroom equipment. For the larger sized bathrooms there are models with generous sized bowls, with wide edges on either side for toilet articles, and with lovely pedestal base or slender chromium legs. All models are available in smooth, gleaming vitreous china, with chromium fittings, easily kept clean.

The modern closet has been improved in appearance and is quiet in action. It may be obtained in the low one-piece models, admirably suited to the streamlined bathroom and in some models the top of the flush tank makes a handy shelf.

All bathroom fixtures as well as fittings may now be had in matched designs to give an ensemble effect to the bathroom. Wall coverings range from tile, cork, and washable wallpapers; and floor coverings from colored tile, marble and beautifully patterned linoleum. With the wide range of fixtures and materials to choose from, there is as much scope for individual style and color decoration in the bathroom as in any other room in the house, suggests the Institute.

Any reputable plumbing and heating contractor can offer numerous ideas for renovation when consulted and provided with an approximate plan of the existing bathroom and the position of the fixtures. To the householder and his family these conferences with the contractor will provide real enjoyment and pride in the home. The low cost and the availability of Home Improvement Finance from any bank renders needless the continued use of an old-fashioned bathroom in any home.

15 Sailors Lost

HAUGESUND, Norway, Feb. 3.—(AP).—The sinking of the 1,560-ton Norwegian steamship Varildi with the loss of her crew of 15 was announced here to-day. Cause of the sinking, which occurred in the North Sea, was not known.

Paris Wants Rations Not Because Food Low But To Curb Quickly Soaring Prices

Paris, Feb. 3 (AP)

THE Council-General of the Department of the Seine, governing body for the City of Paris, to-day asked the government to follow the British example and issue food ration cards for Paris and its suburbs as soon as possible.

The Council particularly asked for rationing of sugar, coffee, oil and soap.

The newspaper L'Intransigeant said there was growing popular demand for rationing in order to prevent price increases and ensure equitable distribution.

L'Intransigeant emphasized that there is no shortage of food in France, but said prices have risen for meat, milk, bread, butter and wine, and on several occasions difficulty has been reported in obtaining oil, coffee and coal.

District Notes

Irish Ask American Intercession To Save 2 Doomed I.R.A. Bombers

DUBLIN, Feb. 3—(CP).—Appeals for American intercession on behalf of two Irishmen sentenced to death in England for the fatal bombing at Coventry last August were forwarded today to President Roosevelt and prominent Irishmen in the United States.

The telegrams were dispatched following a protest meeting against the death sentences held here last night. Members of the Eire Parliament and clergy were among the crowd attending.

The Corporation of the City of Cork appealed to the Eire Ministry of External Affairs to intervene with the British Government. A resolution adopted by the Corporation said:

"In view of the widespread feeling amongst the Irish people that the two Irishmen sentenced are innocent, we request the Eire Ministry of External Affairs immediately to intervene with a view of saving their lives.

"While we sincerely regret the loss of life in Coventry, we also believe the execution of the men would embitter relations between the two countries especially at a time when we had hoped for a just and lasting settlement between Britain and this country."

A statement published by Tom Barry of Cork, a former leader of the Irish Republican movement, said he had "conclusive evidence" that the men convicted of the bombing were innocent.

LONDON, Feb. 2—(CP).—Defence counsel for the two men sentenced to die next Wednesday for the Irish Republican Army bombings at Coventry last August were reported to have applied today to Attorney-General Sir Donald Somervell for an order permitting an appeal to the House of Lords.

An attempt to stay the execution, meanwhile, was made through another legal channel. Application was made to the Home Secretary for the appearance of James Richards, one of the condemned men, at the trial next Tuesday of Joseph Hewitt, another alleged I.R.A. terrorist.

Pride Of Ownership Demands A Quality Job

Consult us on your Home Building Problem. Our advice and free estimates covers the entire new home from assisting in obtaining the loan to seeding the lawn.

Our best references are the many people in this city whose homes we have already built.

O. J. Hayward

CONTRACTOR

The Builder of Better Homes

475 Downie St.
Phone 3120

Over 30 years of building experience in Peterborough has given us knowledge of building conditions here that will prove invaluable to you if you intend to build, remodel or repair. Consult us first and let us make your building dollar go further in materials, service and advice.

H. T. HICKEY

633 GILMOUR ST. W. PHONE 6325

Prospective Home Owners Contemplating Building Under The National Housing Act

OWN YOUR OWN HOME

Re. municipal taxes paid by the Minister of Finance in accordance with Part III of the National Housing Act; the Order-in-Council reads as follows:

"No municipal taxes shall be paid by the Minister of Finance to a municipality in respect of any house, the construction of which is commenced after May 30, 1940.

"Applications for loans to construct houses under Part I of the National Housing Act may require from two weeks to two months to obtain final approval, depending upon location, plans, specifications and credit of the borrower and builder. Since no payment of taxes will be made by the Dominion in respect of any house, the construction of which is commenced after May 30th, 1940, prospective home owners should act at once in order to benefit by Government assistance.

"The Start of Construction means the laying of the footings and reasonably continuous construction thereafter."

Consult These Dealers for Further Particulars

Archibald and Richmond — Plumbing — 389 WATER ST. - TEL. 7504

Ball and Bickle — Plumbing and Heating. Repairs — 80 WARE ST. PHONES 4367 and 4250

Hubert Chown Hardware — Jap-A-Lac Paints and Varnishes — 417 GEORGE - TEL. 6186

Coleman Bros. — The House of "Color Styling" — 447 GEORGE - TEL. 4485

Curtis Bros. — Bricks — PARK HILL RD. - TEL. 5881

Elcombe and Grottick — Electrical Contractors — 547 GEORGE - TEL. 5145

Grant and Loucks Co., Ltd. — Electrical Sales and Service — 418 GEORGE - TEL. 7675

Kingan Hardware Co. — Everything for the Home Builder — 167 SIMCOE - TEL. 7963

H. J. McCannan — National Housing Act Loan — 140 SIMCOE - TEL. 4675

Nelson Bros. — Plumbing and Heating — 364 PARK HILL RD. - TEL. 7182

Peterborough Lumber Co. — Lumber and Supplies — 163 HUNTER - TEL. 4655

Thos. A. Rehill Co. — Builders' Supplies — 210 WOLFE - TEL. 5401

Fred Rowan — Roofing Contractor and Supplies — 349 KING ST. - TEL. 4471

Scott Lumber Co. — All Lumber Stored Inside — 501 REID - TEL. 9032

Scarfe and Co., Ltd. — Paints and Varnishes — 160 Hunter - TEL. 5486

H. R. Scott Limited — Lumber and Supplies — 56 GEORGE - TEL. 4638

If You Want The Government To Pay Your Taxes—Make Your Application NOW!

ORFUNS AND 'Y' GYM LEAD THE PARADE IN GIRLS' BASKETBALL

St. John's Win Other Tilt In Triple-Header

Orfuns and "Y" Gym, continued to show their superiority over the rest of the field by winning their games to each run their win streak to six games. St. John's remained in a play-off position by beating the luckless Quaker Debs 16-8 in last night's weekly Ladies' Basketball League games at the Y.W.C.A. before a fair crowd. Orfuns laced Westclox 38-2, and "Y" Gym nosed out Quaker Aces in an important game, 22-19.

As the league draws to the close of the second of their three-part schedule, Orfuns and "Y" Gym, are well out in front with Quaker Aces not too far behind, and St. John's a close fourth. Westclox and Quaker Debs are both well back.

St. John's held an 8-4 edge in each half to down Quaker Debs in a somewhat listlessly played game. St. John's held a small edge over the losers, with slightly better shooting and a more persistent attack, the score just about indicating their margin in the play. Neither team played extra good basketball defensively. St. John's failed to make a single free throw out of eight tries, while the losers dropped in only two of their 12 "gift" shots. D. Gibbs and B. Fenner were the pick of the Debs with A. Bowler with six points, T. Laws and E. Clark standing out for the winners. The teams:

Quaker Debs (8).—H. White 1, H. Tighe, B. Fenner 3, J. Metcalfe, A. Laing, D. Gibbs 4, H. Grant, G. Allen, D. Smith.

St. John's (16).—A. Bowler 6, T. Laws 4, E. Clark 2, H. Douglas 2, D. Groombridge, C. Harte-Maxwell, A. Gynane, H. Harte-Maxwell, E. Gynane.

Referee—W. Thirnbeck. Umpire, H. Smith.

A Close One

Although the losers rallied in the last half to have a one-point scoring margin, "Y" Gym managed to squeeze out a 22-19 win in a well-played game between the second and third place teams. "Y" Gym had a clear margin in the early minutes and through most of the first half, leading 13-9 at the half way mark but from then on it was about even. Both teams played good offensive basketball. The winners had a better passing attack than the Aces, but muffed more scoring chances in the latter stages of the game. R. Dalliday with 13 points and B. Flynn with 6 stood out for the winners, with S. Alexander, P. Lawless and D. Weese being the pick of the Aces. The winners made four free throws in seven tries, and the Quaker team dropped in five out of 11 tries from the free throw line. The teams:

"Y" Gym. (22).—I. Young, B. DeMaio, L. Wesley 2, R. Dalliday 13, F. Craig, B. Pomeroy, S. Zakos, R. Sullivan 1, B. Flynn 6.

Quaker Aces (19).—D. Weese 5, P. Lawless 6, E. Kirn, M. Hooten, J. Fowler, S. Alexander 8, M. Duncan, A. Gray, V. Wood.

Referee, K. Gillespie; umpire, J. Cooper.

Studebaker Scores In Economy Run

For the second consecutive year Studebaker has won the title of economy champion.

Three Studebakers, a Champion, a Commander and a President, swept the Gilmore - Yosemite economy sweepstakes on January 4. They not only won first, second and third prizes in the sweepstakes, but they beat every car in their individual price class events. The contest was held under the strict supervision of the Pacific Coast Contest Board of the American Automobile Association.

The Studebaker Champion delivered more gasoline mileage than any other six, eight or twelve in the event averaging 35.03 miles per Imperial gallon.

This is the only time in the history of the contest that cars of one make have won first, second and third prizes in the sweepstakes and have also defeated competition in various price classes in which they competed. Also, it is the second consecutive year for Studebaker to win the sweepstakes. Two Studebakers entered the event in 1939 and won in both the sweepstakes and the price class competitions; this year three Studebakers entered and each was victorious.

The Gilmore-Yosemite economy run in the American continent's most important test of fuel conservation. It is held early each year, between the Gilmore Oil Company's headquarters in Los Angeles and Yosemite Park. The course which measures 306 miles, runs from sea level to an altitude of 6,258 feet and it travels over city boulevards, flat country highways and twisting mountain roads in the High Sierras.

Competing cars are strictly stock, carefully checked and inspected by A.A.A. officials. Even accessories must be official optional equipment.

Weight of cars, passengers and baggage is taken because the sweepstakes prizes are awarded on a basis of ton-miles. The formula is simple: weight of the loaded car in tons, multiplied by the distance, divided by the amount of fuel consumed. This measure of efficiency places all cars of all sizes on a substantially equal basis. Price class prize are awarded on a straight fuel economy basis.

The Champion proved itself 17% to 29% superior in gas economy to the other three low-priced cars against which it competed.

The runs started at 5 o'clock in the morning and all sorts of weather, snow and heavy rains, were encountered. The cold weather which prevailed made no contribution to fuel economy, instead it hindered it

PRO PUCK PERSONALITIES

By Canadian Press Canadian

In the earlier, cheerier days of the present National league season, when Montreal fans were looking forward to big things, Canadiens had as their second line Louis Trudel on left wing, Rod Lorrain on right, centred by Polly Drouin. Trudel is the only one who's been consistently around, as Drouin went down to New Haven, and Lorrain was out for a time with injuries. And the American-born French-Canadian has been giving full measure every time out, skating and checking after the manner of the team's No. 1 left wing, Toe Blake. Trudel is in his second season with the team after five seasons with Chicago Black Hawks, from whom he was secured in a trade for Diz Desliets. Born at Salem, Massachusetts, and thus one of the few American-born players in the league, Louis grew up out west and played his amateur hockey around Edmonton, before turning pro. with Tulsa Oilers for the 1932-33 season. Moved up to the Hawks the following season. The next year was his best in a scoring way as he put together 11 goals and the same number of assists for a point total of 22. Until the beginning of this season his arithmetical array looked like this: Thirty-five goals, 59 assists, 94 points, plus 96 minutes served in penalties. Served a short time with New Haven after joining Canadiens. Full name Louis Napoleon, and his age, going on for 27.

Louis Trudel

SPORT SPICE

By EDDIE BRIETZ

NEW YORK, Feb. 3.—(AP)— Jim Norris, Chicago boxing and hockey tycoon, already has his bid in if the bankers decide to sell the White Sox . . . The books are sending Joe Louis out at 1-5 over Arturo Godoy . . . Tommy Farr cabled Joe Gould yesterday he can sail at once and to line up Louis as soon as possible . . . This was good news for Mike Jacobs . . . The Boxing Managers' Association picketed the 20th Century Sporting Club yesterday because Mike Jacobs charged the boys $1.15 tax on their complimentary tickets.

Roy Cullenbine, another freed Tiger farm hand, is asking $17,000 for his services. Bidding is light. Joe McCarthy and other rate him a better prospect than B. McC. . . . They say it's Sonja Honey in Dan Topping's book . . . Only repercussion to Larry MacPhail's Boston "blast" was that Judge Landis displayed 12 holes of golf yesterday instead of his customary nine.

Russ Morgan, the band leader, keeps in shape by boxing with fighters in a mid-town gym several times a week . . . George Glamack, North Carolina U's star basketball centre, is so near-sighted he has to back off 10 feet from the basket to shoot accurately.

Cooper.

Orfuns piled up a 19-1 margin in each half of their game, with Westclox, to run up another runaway victory, stopping the losers but two free throws, and not a single goal from the field. While the winners' attack clicked in fine fashion and their defence functioned perfectly, Westclox were badly off form and the Orfuns were never in danger after the opening whistle. Orfuns continue to hold a one-game edge over "Y" Gym in top place, and Westclox are battling it out with Quaker Debs for the cellar. B. Blade, A. Craig and G. Mortimer led the victors, scoring 27 points between them, with B. Saunders and J. Hair leading the losers. The teams:

Westclox (38).—B. Saunders 1, A. Flynn, J. Hair, D. Dawson, C. Metcalfe, M. Goldie, J. Crowe, M. McFadden, P. Wolstenholme, I. Vivash, V. Britnell.

Orfuns (38).—A. Craig 9, G. Mortimer 8, R. Thompson 4, B. Blade 10, M. Ferguson 5, A. Livingstone, M. Clark, D. Ackford, M. Hawthorne 2.

Referee, H. Macdonald; umpire, J. Cooper.

COSTLY PROTECTION

To protect the historic equestrian statue of King Charles I in London 2¾ standards of lumber and 140 sheets of corrugated iron were used, the work costing $1,600.

BROCK STREET ARENA
SKATING TONIGHT
8 P.M.
Good Ice—New Music
Heated Dressing Rooms
Admission
Adults 25c. Students 15c
Children 10c
MONDAY NIGHT
Join the Fun
at the
OUTBOARD MARINES
SKATING PARTY

Stirling Drops 5-2 Decision To Campbellford

CAMPBELLFORD, Feb. 3—(ENS)—Opening the second half of their schedule in the Trent Valley League here at a fast clip, Campbellford Sunocos snatched a 5-2 victory from Stirling, their rivals of long standing. Though the visitors are in the cellar position of the league they put up a game struggle all the way and were actually outplayed for only a brief period during the sixty minutes. The game opened fast with both sides tearing in on the attack, the visiting aggregation getting a few more shots on the net than the locals; however, the first period ended scoreless. In the second Sunocos set a blazing pace, scoring their five tallies during the frame, and it began to look as though Stu Donald might get his second shut-out of the season fill in the final stanza. Armstrong slapped in Richardson's pass from close range and bulged the twine at the fifteen-minute mark. The visitors continued to press hard during the stanza, tearing in on the Sunocos' defence at a fierce clip, only to be robbed on several occasions as shots appeared labelled. Walker, speedy Stirling forward, notched the final goal with less than a minute to play.

The score did not give a fair indication of the play as Armstrong, Richardson and Walker, first stringers for visitors, tore through the Sunocos' defence, blazing some hard shots at Donald, who was saved on at least two occasions when the puck hit the goal post. However, it was combination play of Campbellford's front line that played a major part in their victory. The Henry, McIlrath, Robinson line was on the ice during all but one of their scoring efforts, while the alternative line led by Wib Blake with Free and Godden, gave the visitors plenty of trouble, and though they worked well together, didn't get the scoring breaks. Blake rammed a hot one at Fox while Stirling was short-handed and the visiting net-minder, a veteran of many seasons, managed to spear it with his foot. Fox gave a great performance in the net, D. Free's shot from the blue line being the only easy one which got by. For the classy display of net-minding he gave, Donald earned a shut-out, since the only two that got by were when he was without protection in front.

Owen Hendy, leading playmaker for the Sunocos' first stringers, gave one of his best exhibitions of the season, showing that he not only knows the tricks of the game but can also play a good clean brand of hockey. He tallied the opening counter on an end-to-end rush, drawing Fox from the net to rap one into the hemp from close range.

Summary.

First period: No score.

Penalties: McIlrath.

Second period:

1 Campbellford—Hendy 2.20
2 Campbellford—McIlrath, Hendy 2.31
3 Campbellford—D. Free 14.15
4—Campbellford—McIlrath, Robinson, Hendy 16.35
5 Campbellford—Hendy, Couch 18.45

Penalties: Robinson, Jones, Wilkes.

Third period:

6 Stirling—Armstrong, Richardson 15.35
7 Stirling—Walker 19.47

Penalties: Kelly, Hendy, Armstrong.

Stirling: Goal, Earl Fox; defence, J. Walker, B. Jones; centre, M. Armstrong; wings, Richardson, R. Walker; alternates: H. Ingram, Mays, W. Morton, Barnum.

Campbellford: Goal, Donald; defence, E. Wilkes, Couch; centre, Owen Hendy; wings, McIlrath, Robinson; alternates: Godden, Blake, Free, Atkinson, Kelly.

Referees: Buck Hulin and Herb Payne.

City Carpetball

Out of fourteen results turned in since the last report nine double-headers were won and one drawn game.

The most surprising upset of the season yet was the Fighting Parsons from the cellar trimming the league leaders for the first double-header they have won this season. Apparently King Billy's men got a shipment of lemons instead of the usual oranges. St. George's have recovered from their slump so get the best of their points but Rumaries Antiques have struck a bad shipment of glue and the old furniture is sort of falling apart.

The C.N.R. freighters crew have been putting on some extra steam and have pulled ahead of the league, leading the King Billies and East City decorators by four points. This is the first time they have taken the lead this season and are showing real promise for the Hope Cup unless some gang can shut off their steam.

We have received a few more entries for the president's cup series. Those entered being 1, 2, 3, 4, 5, 8, 10, 12, 14, 15.

No. 7 has definitely stated they will not be able to make it but we would like to hear from Nos. 6, 9, 11, 13 and 16 so that we can make arrangements for the first round.

It has been suggested that in future years this playdown is done right at the start of the season. What is your suggestion?

Those games that have been postponed because of nights we would suggest that the skippers get together and make arrangements.

Schedule:

Monday, Feb. 5—Bonnerworth No. 13 vs PFD No. 16.

Tuesday, Feb. 6—BESL No. 9 vs BESL No. 7.

Wednesday, Feb. 7—St. Andrew's No. 11 vs SOE No. 3; PFD No. 15 vs St. George's No. 10.

Thursday, Feb. 8—Trinity No. 12 vs LOL No. 6; PFD No. 14 vs BESL No. 8.

Friday, Feb. 9—SOE No. 4 vs St. Luke's 2; BESL No. 8 vs Trinity No. 12; BESL No. 9 vs PFD No. 16; LOL No. 5 vs St. Luke's No. 1.

Results:

PFD No. 15: 17, 15 vs BESL No. 8: 4, 2; SOE No. 4: 15, 11 vs Trinity No. 12: 11, 9; LOL No. 6: 12, 16 vs BESL No. 7: 7, 6; SOE No. 4: 9, 22 vs BESL No. 7: 8, 5; Bonnerworth No. 13: 17, 17 vs PFD No. 15: 9, 12; BESL No. 9: 13, 1 vs St. Luke's No. 2: 10, 20; SOE No. 4: 16, 10 vs BESL No. 7: 7, 6; PFD No. 16: 19, 19 vs BESL No. 9: 6, 5; PFD No. 14: 12, 11 vs SOE No. 3: 11, 8; St. George's No. 10: 8, 7 vs PFD No. 14: 5, 13; LOL No. 6: 10, 10 vs St. George's No. 10: 10, 14; St. Andrew's No. 11: 13, 12 vs BESL No. 9: 11, 9; LOL No. 5: 12, 3 vs SOE No. 3: 13, 17.

CHESTER BELLS

CHESTER, England — (CP). — Cheshire's church bells were silent one Sunday when a misinterpreted order from the government prohibited bell-ringing. The order was rescinded, and now bells peal on Sunday as usual.

England is increasing it sforces of postwomen.

SPORTS—DAY BY DAY

Digging Up the Local Dirt With the Odd Chuckle or Two

By CEC PERDUE

Robert the Red came, saw and was conquered. Unlike Caesar, Red Creighton led his cohorts into foreign terrain and suffered a rebuff. The Owen Sound Trappers found nothing in their traps along about 11 p.m. last night in Peterborough but the sour side of a 6-0 score. Just a bucket of whitewash. Close to a thousand fans viewed the exhibition O.H.A. intermediate "A" game — or senior "B", if ya like the sound of it better, since there is practically no difference—and they enjoyed a good, fast clean game. With the Petes some five goals better on the night's play. And we'll bet, oh, say about an eighth of the week's wages, that the Buckland bunch can take the Trappers any time, anywhere. Even at full strength.

* * * * * *

To be perfectly fair to the Sound squad, they were minus their regular goalie—though Earl McNabb, local sub goalie, turned in a fine chore in his place—and they were tired after playing the night before and then making a long trip. But we believe, after watching the Trappers in action, that the Petes are a little too speedy for 'em, and that the locals will take them anytime by three or four goals. The Owen Sound crew are well-coached and had some nice passing plays, but the Petes looked better—by a fair margin—all the way. Or is that 6-0 score just a fluke?

* * * * * *

They're No Setups

Nope, we're not trying to be a homer — and the players definitely know that we'll pan 'em as quick as any fan in the arena—but the Petes have a lot of class this year. They're not in Goodyears' class at all, but they're able to skate along with any other club they've met this season, including the highly-touted Oshawa Generals. They played pretty fair hockey last night and earned the win by that score. This is no junior squad, when we have to be careful, but an experienced gang which does not get a swelled head or two when boosted.

* * * * * *

Goalie Dahmer of Owen Sound came here but a cut on the face, which he had suffered the night before, bothered him and he found on arrival that infection had set in—and he went to the hospital. McNabb took his place and did well. Red Creighton played his head off but couldn't score, and the Petes had a lot of fun riding him. Eddie Starr jockeyed Robert the Red—whom he roomed with in the Falls last playoff season—all evening, and Red (driven to desperation once) cracked: "I'll get Gibson of the Fliers after you again, Eddie!" Gibson cut Starr over the head last game. Yeah, they had their own fun in a neat exhibition, with the locals' first line showing up best.

* * * * * *

And His Word Went

Archie Weir, who played for the Petes right up till this season—and is now coach of the Colts—refereed a good game. He called back one local goal and the mob howled blue murder, but Archie had the bell and that's what counted. He said afterward one local puckist stepped into the crease just before the puck went in. And, like a good ref, he stuck to his ruling and defied the world to prove otherwise. At the "Eleven O'Clock Club" afterward, a gang of us argued about it, but no one worried one way or the other as the Petes still had enough to carry to the bank and place in the vault.

* * * * * *

Minus McDougall, Creighton, Cournyea and Stabler, the Lakefield intermediate "B" squad proved no match for the Sutton snipers in the northern centre last p.m. and Sutton hung up an 11-4 shiner on 'em. The visitors proved tougher than mule meat for two periods, but the homesters kept fighting back and actually finished stronger. We dunno the exact setup, but believe there is still a possibility—matter of mumbling mathematics—of Lakefield not quite making group playoffs. They used a coupla juniors to fill in last eve and the lads did okay.

* * * * * *

The Fair Cagers

Down in "Basketball Dell," which is bounded by the four walls of the Y.W. gym in the neighborhood of Simcoe and Aylmer streets, a trio of gals' hoop tilts were run off last gloaming. Orfuns and "Y" Gym, like ol' man ribber, jes' keep rollin' along. Orfuns stopped the Westclox 38-2, as the Gym damsels squeezed out a 22-18 decision o'er the good Aces—but did ya ever see aces that weren't good? The other fray was as one-sided as the press reports out of Helsinki—with St. John's thumping Quaker Debs (who have lots of fight but no luck) to a 16-8 tune. Lots of neat action, as well as knee action in each game.

* * * * * *

Bunny Morganson of the Tely tells of how Hugh Findlay has had enough financial reverses with his senior ball squad in the T.B.A. and is dropping out of the West Toronto Loop. He dropped $700 last year, and even then the league had its best money season in years—owing largely to the Petes being in the Intercity League setup, and drawing well both here and in Toronto. Bunny also adds: "President Harvey Brown, starting his 12th season as leader at Earlscourt Park, is counting on Peterborough and Danforth Aces to round out the circuit." Sometime this month, the local club will hold a re-organization meeting.

* * * * * *

Observation Platform: Trenton Fliers could only eke out a 4-2 win o'er the Belleville Redmen last night on Quinte ice....P.C.I. cage dope is in elsewhere tonight; the local students are doing well....Senior men's City Basketball League twin bill tonight at the "Y" has Dominions playing the Bees at 7.15, and C.G.E. meeting Quakers at 8.15....Port Hope juniors are billed to play here on Tuesday, while the Petes are in Belleville to play the Redmen on Tuesday and then have the Airemen here Friday....George: Yes, and it still is!....Lindsay plays the Hawks in Omemee on Monday to end the district hockey schedule; Eagles clash with the Battery next Wednesday e'en....Lindsay Midgets go to Oshawa on Monday night for a junior joust....Southend and church tussles next week run to the schedules....Manager Bill Jackson of the Petes is on the mend after a recent apendix operation....Ray Harding was really working for his shutout last night, coming out halfway to the blue line at times to block discs....POME: (Sorry, folks, it's been censored).

CURLING

By HERB MARTIN

With the last quarter of the schedule about to begin next week, we find, lookng over the standing, that anything may yet happen.

Groups A and C are creating as nice a race as could be expected, with three or four rinks well in the running, while in Group B Fred Green holds a slight edge, but that's all. By next Saturday night we may be able to announce the winners of the groups.

A number of the lady curlers motored up to Bobcaygeon yesterday afternoon and enjoyed a friendly game with the Bobcaygeon lady curlers. They were entertained by the members of the curling club at the Rockland House after the games.

George Green, who played on the seven o'clock draw last night, and by the way won his game—the first in four starts—was sitting in on No. 8 around 10 p.m. Somebody said to George, "Why don't you go home?" "Nothing doing," said George; "somebody may ask me how I made out to-night."

Yesterday morning the ladies reached the semi-finals of the Waddell Trophy, and now Miss H. Munro will meet Mrs. R. H. Turner in the finals.

Yesterday's Scores.

Mrs. R. Turner	14	Mrs. D. Clarke	1
Miss H. Munro	12	Mrs. G. Wood	2
Scores 7 p.m.			
D. Carlisle	12	G. Sorenson	4
F. Green	12	D. Davis	5
E. Taylor	12	W. Harvey	4
G. Green	10	R. Best	7
J. Richmond	10	T. McArthur	7
N. Hamley	10	M. Cruthers	8
Scores 9 p.m.			
R. Downey	9	G. Robertson	6
T. Holyman	9	Dr. J. Green	8
C. Giroux	13	T. Mackay	3
A. Smith	9	J. Lowes	6
W. Pratten	13	G. Matthews	8
A. Kay	14	V. Currie	7

Lakefield Lost To Sutton By 11-4 Count

LAKEFIELD, Feb. 3.—(ENS). — In an O.H.A. Intermediate 'B' game here last night Lakefield lost to Sutton 11-4. The Intermediates were short McDougall, Creighton, Cournyea and Stabler and had to fill in with junior players, who were a little light but made a fine showing.

Stewart, the junior star, grabbed off a goal dan assist and Birch counted one. The Suttonites were much heavier than Lakefield and used their weight every chance. Doc Morin made his first appearance in uniform this season and looked good. Windsor in the Lakefield nets played good hockey, having 10 shots to 1 on Sutton.

Lakefield failed to score in the opening period with Sutton getting four goals. Culverwell got the first from a scrimmage in front of the nets. Birch went off for tripping and Gibney scored on a pass from Carpentier inside the defence. Gerrard got the gate for cross-checking, but Lakefield failed to beat Smith. Brady counted again when he was left uncovered in front of the nets. Morin was penalized for slashing, but no goals were scored until he returned to the ice and Gerrard banged one in from between his feet.

Sutton led in the scoring again this period. Mortimer was robbed when he broke away all by himself, with Smith coming out of the nets to beat him, Brady opened the scoring when he and Cook broke away. Crozier tallied another when he took a pass from Birchell inside the blue line. Culvedwell scored again as he circled Lakefield's net to push it in. Jewell broke his stick and while getting a new one Gibney turned the light on again. Lakefield counted its first goal when Mortimer raced into the corner and passed to Stewart, who was left uncovered. Carpentier scored a minute later for Sutton. Crozier got the gate for holding and Chappell followed him right in for tripping. Carpentier counted another one just before the bell to end the second period. The score was 10-1 for Sutton.

Lakefield led in the play in the final period, scoring 3 goals to Sutton's one. Sutton got their last goal when Culverwell carried the puck the full length of the ice to score early. Deeth was panalized for tripping but Lakefield held them scoreless. Gerrard went off for tripping and Morin scored from Stewart, who picked the puck up in the corner. Cook was penalized and Birch scored on a power play with every man up. Milroy went off for tripping but Lakefield failed to score. Gerrard, the big defence man for Sutton, was given a penalty for cross-checking Mortimer. He grabbed LeBarr for an argument and ended up by getting a mis-conduct penalty. With two minutes left to play Chappell scored when the puck glanced in off Smith's pads when he shot from the corner.

Culverwell, Carpentier and Gibney starred for the visitors, while Windsor in Lakefield's nets and Chappell, Jewell, Stewart looked best for Lakefield.

The teams:

Sutton— Goal, Smith; defence, Crozier, Culverwell; centre, Milroy; wings, Birchell, Carpentier; subs. Brady, Gibney, Cook, Gerrard.

Lakefield—Goal, Windsor; defence Jewell, Mortimer; centre, Chappell; wings, O'Leary, Deeth; subs. Doc Morin, W. Morin, Stewart, Birch.

Referee— Lou LeBarr, Peterborough.

Summary:

First Period—

Sutton—Culverwell 5.00
Sutton—Gibney 9.43
Sutton—Brady 16.21
Sutton—Gerrard 17.00

Penalties—Birch, W. Morin, Gerrard.

Second Period—

Sutton—Brady (Cook) 5.09
Sutton—Crozier (Birchell) ... 9.43
Sutton—Culverwell 12.18
Sutton—Gibney 14.00
Lakefield—Stewart (Mortimer) 15.50
Sutton—Carpentier 16.47
Sutton—Carpentier 19.50

Penalties—Crozier, Chappell.

Third Period—

Sutton—Culverwell 3.10
Lakefield—Morin (Stewart) .. 12.09
Lakefield—Birch 14.00
Lakefield—Chappell 18.57

Penalties—Deeth, Gerrard 2, Cook, Milroy.

7 Years Each

TORONTO, Feb. 3—(CP).—Convicted of a serious assault on a woman, J. Bakalis and Charles McDonald, soldiers, to-day were sentenced by Mr. Justice Daniel Roach to seven years each in Kingston penitentiary and each to receive two whippings. The men were found guilty by an assize jury last week.

"The crime for which you have been convicted and the circumstances, in my opinion, are heinous," said the Judge as he passed sentence. "In the woman's testimony she said that as she walked along the street she felt no fear because you were wearing the King's uniform."

School Team Wins

HASTINGS, Feb. 3.—(ENS)—In a brisk encounter at Riverside arena last night, the separate school took their first win of the season in a scheduled game of the church league when they defeated Trinity United 5 to 0. The game was a complete reversal of form from their previous game with St. Andrew's Presbyterians when Separate School went down to a 6 to 2 defeat. The scoring was on the same basis however with Paul Petticrew getting four of the five goals and Jim Herrington accounting for the fifth. The bantams were putting every ounce of strength into the game on both sides but the winners proved far the superior group.

The teams:

Separate School: Goal, Stafford McKenty; defence, Jim Herrington, Vince Gallivan; center, Barry Kumpf; wings, Leo Petticrew, Paul Petticrew; alternate, Vince Herrington.

Trinity United Church—Goal, Tim Scriver; defence, Ken Wellman, Ray Oliver; center, Jack Scriver; wings, Gord. Scriver, E. Sherwin; alternates, L. Scriver, R. Scriver, P. Mullin.

Cobourg Loses Two Tilts To Collegians

Two of P.C.I.'s basketball teams won handily here last night, the senior and junior boys chalking up victories, but the Garnet and Gray's third entry the Senior Girls went down to defeat, leaving only the junior boys, undefeated.

They defeated Cobourg 15-7, although being outscored 7-5 in the last half, while the senior girls dropped an 18-10 decision to the lakeshore lasses and the senior boys got back into their winning ways, trouncing C.C.I. 38-6 in a trio of C.O.S.S.A. games at the P.C.I. gym. The junior boys now lead the league, unconquered, but the seniors must stop Bowmanville in the Rubbertown and the girls must take the return game from Cobourg.

The junior boys took a 10-0 lead in the first half over C.C.I., but were outplayed and outscored in the last half to cut down their margin. Neither team played extra good basketball, as both missed a flock of easy scoring chances and the ball-hurdling was somewhat sloppy. P.C.I. now has won games, one from each team in the five team group to lead the league, right ahead of Bowmanville. Hall and Rogow were standouts for the winners, Hall garnering nine points and Rogow starring on the defence. Smith and Maize lead C.C.I.

The teams:

Cobourg C.I. — Corbett, Maize, O'Leary, Bennett, Smith, Bennitski, Smith, Buller, Jones.

Peterborough C.I. — Gardiner, Smith, Routley, Saunders, Richardson, Rogow, Moorhead, Hall, Gillespie.

Referee—Curly Krug.

First Reverse

The Garnet and Gray Senior Girls went down to their first defeat, although they were previously held to a 22-all tie buy B.H.S. The winners had a 10-5 margin in the opening period and were ahead all the way, holding a definite edge over the homesters over most of the route. P.C.I.'s usual good shooting was absent and their defense was somewhat listless.

Cobourg now leads the Senior Girls' section of the Lakeshore League, directly followed by P.C.I. and Bowmanville, both tied. P.C.I. made but two out of nine free throws while Cobourg made six in their eight tries for an excellent average. B. Cooper and E. Craig were best for P.C.I. and H. Gibson and F. Spooner were tops for the winning Cobourg team.

The teams:

P.C.I.—B. Cooper, J. Johnston, E. Saunders, G. Galley, E. Craig, J. Merett, A. Richardson, D. Bateson, H. Beatty, D. Glover.

Cobourg C.I. — H. Gibson, F. Spooner, C. Allen, C. Nicholls, B. Dufton, J. Dufton, M. Oulahen, J. Richardson, B. Ashdown, C. O'Connor.

Referee—Curly Krug.

P.C.I.'s powerful senior team got untracked to run up a 38-6 triumph, piling up a 15-2 lead at half time and limiting the losers to a single field goal. The winners completely dominated play almost all the way, P.C.I. passed well and broke fast, breaking through the losers defense almost at will and completely stopping the losers offensive efforts. The shooting of both teams was poor and the top heavy score and some poor ball handling slowed it down, although both teams went at top speed all the way. P.C.I. made four in 12 free throws and Cobourg four of their nine tries. Taylor, Moorhead, Johnston, Scott and Foster all played well for the winners with Guy and Drewry best for the losers.

The teams:

P.C.I., 38—Centre, Foster 6; forwards, Taylor 13, Moorhead 9; guards, Scott, Johnston 8; subs Clarke 2, McPherson, Young.

C.C.I., 6—Centre, Guy; forwards, Wilson 4, Platt 1; guards, Phillips, Hogan; subs, Drewry 1, Bennett, Jewell, Earl Bolster.

Referee, Dr. Worton.

Join the Fun
AT THE
OUT-BOARD MARINE
SKATING PARTY
MONDAY, FEB. 5
Brock St. Arena
Music By Peterborough Brass Band
SPORTS ON THE ICE

Nurmi Returns To Run In Millrose Games

NEW YORK, Feb. 3.—(AP)—It is probably his famous and familiar sense of timing that brings Paavo Nurmi back to the United States today, just in time to find a new generation of runners taking pot shots at one of the many records he put on the books.

Fifteen years ago Peerless Paavo ran in the last Millrose Games to be held in the old Madison Square Garden. He set a world record of three minutes 3.8 seconds for three-quarters of a mile. Tonight, in the 33rd annual Millrose games, in the new garden, the three-quarter mile run will be on the program for the first time since then, and Paavo and Taisto Maki, the 1940 "Phantom Finn," will be in the crowd of 15,000 or more.

Stands As Meet Record

Nurmi's 3:03.8 no longer is the world record. But it's only four-tenths of a second slower, it still stands as the meet record, and as such it will be one of the objectives for John Borican, Archie San Romani, Wayne Rideout and Tommy Deckard when Johnny McHugh cocks his starter's pistol.

The 600 yards is a distinctive race for at least one reason—there'll be a Millrose A.A. man in the field for the first time. He's Sanford Goldberg, the hard-working fireman and hard-running middle distance star, who'll go to the mark with Charlie Beetham, indoor 600-metre champ; Jim Herbert and Wes Wallace, 1938 and 1939 winners, and Bill Fritz of Kingston, Ont.

Last year Fritz, Queen's University star, led the field all the way only to lose in the last five yards to Wallace who came with a burst to win by a foot in one minute 12.3 seconds—the second fastest time in the history of the event.

The mile, marking Glen Cunningham's last appearance in this meet, will find "ole man mile" shooting for his seventh victory in eight starts.

The second Canadian in the meet, Larry O'Connor of University of Toronto, is entered in the 60-yard hurdles.

PETES BLANK OWEN SOUND TRAPPERS HERE IN EXHIBITION TILT

Local Puckists Cop 6-0 Victory Over Northern Outfit In Fast, Clean Hockey Struggle

In an exhibition intermediate "A" O.H.A. game here last night, the Petes blanked Owen Sound Trappers by a 6-0 score before a thousand fans. It was a fast, clean and interesting display between two speedy squads all the way.

The Petes had an edge on speed and, despite some nice passing plays by the visitors, earned the nod handily. They had a 2-0 edge in the first period, led 3-0 going into the third and finished stronger to ram home three goals to nil in the windup stanza. While the locals looked a bit better, the Trappers pounded in all the time to make it quite interesting and give the home goalie plenty of work.

The Buckland gang played good steady hockey, with the first line proving most effective on the attack. Starr, Kingdom and Tompkins, with Heal when he was on, pressed regularly and blasted a lot of shots at Earl McNabb—the local sub goalie who filled in for the Trappers when Dahmer had to go to a hospital here with an infection in his face from a previous cut. Kingdon and Tompkins were in on four goals each and Starr two in a fine showing. Coughlin also was dangerous all the time. The defence checked effectively, and Ray Harding was as steady as ever in goal. McNabb, Creighton, Smith and Blair were the pick of the Trappers.

Had More Shots

It was fast and fairly even for a time in the first, with the Petes later having more shots on goal than their rivals as play swept up and down the rink as the fans cheered. Kingdon banged one home at four minutes in a scramble, the Trappers protesting that Starr was in the crease when he scored, but the referee ruling that Kingdon had poked the puck in first. Blair came close and then Starr rapped in a neat one, aided by Tompkins and Kingdon, in close. The Trappers pressed for a time in a hot session and a Blair-Nichol drive made Harding jump to save near the bell.

McNabb robbed Tompkins in close to open the first and then Ellis and Tompkins pulled a fine drive. The Petes were faster and had a definite margin early in the second, with a Starr-Blewett charge nearly scoring. Creighton drove in with a hot shot and, when Ellis went off for tripping, they tore in hard. However, the Petes fought right back and scored a goal when Kingdon backhanded home a pass from Tompkins just inside defence. Blewett also pulled a nice rush as Ellis returned. Blair went off for tripping and the Petes ganged up but could not tally on McNabb. The first line came awfully close on a rebound off the balcony wall just before the bell.

Have an Edge.

Early in the third, Tompkins counted at close range on Heal's pass, but a Smith-Creighton rush almost got it back right away. It was fast and hot, with Crowe going in for a try and Coughlin later threatening as the Petes showed a margin on play. Starr scored in close with Tompkins and Kingdon assisting on a smart play. Creighton blazed away in close but was blocked and then Campbell got the finger for tripping. Drake Jopling pulled a dangerous rush and Burton went over the wall for tripping. Shears nearly scored in close but Blewett came right back to bulge the twine on Gardner's pass. Blair got right around the defence and in for a hot shot but it hit the post and the Trappers pressed the final few minutes but to no avail.

The teams:

Owen Sound: Goal, McNabb; defence, Small and Blair; centre, Creighton; wings, Nichol and Smith; alternates, Hutchinson, Mattison, Sutton, Shears and Campbell.

Petes: Goal, Harding; defence, Burton and Gardner; centre, Kingdon; wings, Tompkins and Heal; alternates, F. Jopling, Crowe, Ellis, J. Jopling, Coughlin, Blewett and Starr.

Referee, A. Weir of Peterborough.

Summary:

First Period

Petes—Kingdon 4.00
Petes—Starr (Tompkins, Kingdon) 10.00
No penalties.

Second Period

Petes—Kingdon (Tompkins).. 10.00
Penalties—Ellis, Blair

Third Period

Petes—Tompkins (Heal) 1.00
Petes—Starr (Tompkins Kingdon) 9.00
Petes—Blewett (Gardner) ... 16.00
Penalties—Campbell, Burton.

Remember When—

New York decided 13 years ago to-day that hockey was a great game and the city should have more of it. The Americans were drawing such crowds that a second team was planned, and Conny Smythe of Toronto gathered players for the Rangers. Lester Patrick replaced Smythe as manager after organization was complete.

Iraq will try to collect an income tax from non-resident owners of aircraft calling at its ports.

Radio Programs On Back Page

Pen Scratch Worth $65,000

While Earle Mack, who negotiated the deal, looks on, Benny McCoy, 22-year-old infielder, who was made a free agent by the Detroit Tigers on orders from Kenesaw Mountain Landis, high commissioner of baseball, affixes his signature to a contract that makes him the property of the Philadelphia Athletics, and also makes him $65,000 richer. He received a $45,000 bonus for signing with the Athletics. The contract itself, which runs for two years, gives Benny $10,000 a season. Earle Mack is the son of Connie Mack, 77-year-old manager of the Athletics.

Port Hope Wins From Cobourg

PORT HOPE, Feb. 3.—Port Hope clinched a playoff berth in the Intermediate "B" Lakeshore League by defeating 14th Field Battery 13 to 9 in a wide-open game. Pemberton scored five solos, including four in the final period. Crossett tallied four goals, including one solo.

Port Hope.—Goal, Cancilla; defence, Hagerman and Sneyd; centre, Jack Phillip; wings, J. Campbell and Williams; subs., Pillsworth, Pemberton, Hill and Rowden.

Cobourg—Goal, Hooper; defence, Bolderstone and Crossett; centre, Henderson; wings, Wilson and Gallagher; subs., Couch, Woodward, Brockman, Wiseman, Taylor and Leethan.

Referee—Scotty McAlpine.

First Period

1—Port Hope, Campbell (Williams) 2.20
2—Port Hope, Pemberton 4.00
3—Port Hope, Hagerman 6.20
4—Cobourg, Wiseman (Gallagher) 8.47
5—Cobourg, Couch 10.07
6—Cobourg, Leethen 13.37
7—Cobourg, Crossett (Woodward) 14.00
8—Cobourg, Gallagher (Leethan) 16.30
Penalties — Pillsworth, Crossett, Gallagher, Taylor.

Second Period

9—Port Hope, Campbell (Phillip) 30
10—Port Hope, Williams (Phillip) 1.45
11—Port Hope, Rowden (Hill). 3.27
12—Port Hope, Hagerman 3.37
13—Cobourg, Crossett 4.15
14—Port Hope, Pillsworth (Campbell) 7.40
15—Port Hope, Hill 14.00
16—Cobourg, Crossett (Brockman) 19.00
Penalties—Couch, Crossett, Gallagher, Hill, Hagerman.

Third Period

17—Port Hope, Pemberton..... 5.30
18—Port Hope, Pemberton 6.35
19—Cobourg, Wilson (Crossett) 14.30
20—Cobourg, Crossett (Leethon 15.00
20—Cobourg, Crossett (Leethan) 15.00
21—Port Hope, Pemberton 16.15
22—Port Hope, Hill (Pemberton) 17.13
Penalties — Hagerman, Couch, Williams, Woodward, Wilson.

Canoe Club Gang Beat Warsaw 6-5

WARSAW, Feb. 3.—(ENS).— On Wednesday night an exhibition tilt between Wallace Point Canoe Club and the Warsaw Hockey Club provided first class entertainment for a goodly turnout of enthusiasts.

The visitors took the fat end of a 6-5 score, but it was anyone's game up to the last second. Warsaw, after trailing for a period and a half, turned on the steam, and entered the final frame on top 4 to 3, which lead was lengthened when Joe Watts rang the gong with an eighty foot shot after a minute of play. From then on the visitors pressed, hard and their persistent passing attack led by West and Prete gained them three fast goals and the game.

For Warsaw, Ivan Watts was the sparkplug of the forward line and Ivan Payne played a splendid game on defence. The teams:

Wallace Point—Goal, King; defence, Wilson, Prete; centre, West; wings, Wildman, Connelly; sub, Taylor.

Warsaw—Goal, Digweed; defence, Payne, Drain; centre, I. Watts; wings, T. Watts, A. Watts; subs, J. Watts, Bowen, Sharp.

Referee—H. Munro.

Man And Horse Tied

NEW YORK, Feb. 3.—(AP)—Man and horse tied in a unique high jumping contest that featured the Finnish Relief Fund Horse Show, given by the Metropolitan Equestrian Club here last night.

The winner in the men's division was Bernard Millham, a Fordham University freshman who leaped six feet two inches from a tanbark takeoff that was far from ideal.

Two horses, without riders, also cleared that height. They were Salmo, a chestnut gelding owned by Archie Dean of Larchmont, N.Y., and Watching Royal Sandy, another chestnut gelding owned by Mr. and Mrs. T. N. Tully of Summit, N.J.

Both horses failed in attempts at six feet 7¾ inches. Salmo was awarded the prize for the fewest number of refusals.

LIFE SAVINGS IN POCKET

In the pocket of Jack Davis, a 53-year-old dock worker, stopped for search as he left London docks, was found $1,338, his savings since he was 16.

Fights

(By the Associated Press.)

New York. — Melio Bettina, 173, Beacon, N.Y., stopped Fred Apostoli, 170¾, San Francisco, former middleweight champion (12); Tony Marteliano, 139½, New York, outpointed Billy Marquart, 135 (10); Pete Lello, 134¾, Chicago, and Sammy Angott, 134¾, Louisville, drew (10).

Columbus, O. — Jack (Buddy) Walker, 193½, Columbus, knocked out Bob Nestell, 190, Los Angeles (3).

Detroit — Roscoe Toles, 200½, Detroit, outpointed Johnny Whitters, 207, Pontiac, Mich. (10).

San Diego, Calif. — Jesse James Jackson, Riverside, Calif., welterweight, outpointed Carlos Miranda, Mexico City (10).

Wrestling

(By the Associated Press.)

Philadelphia. — Tommy O'Toole, 235, San Francisco, threw Joe Cox, 228, Chicago, 39.40.

Norwood Shades St. Peter's 8-7 In Juvenile Tilt

NORWOOD, Feb. 3 (ENS). — A last-minute goal gave Norwood a close decision over St. Peters' Juvenile squad of Peterborough on Friday evening at Norwood Arena, as the homesters copped an 8-7 win over the visitors in the first game of the distirct O.J.H.A. series.

Norwood came through with a double win last night, their Midgets gaining a 6-4 victory over Campbellford in the first game of an entertaining double-header fixture.

The visitors took the lead in the Midget struggle, Storey of Campbellford getting the only goal of the initial period. Rogers tied it up for Norwood in the middle frame, with a couple of quick goals by Johnson putting them ahead. Counters by Storey and Lytle evened the score before the end of this session. In the final period Johnson again sent his team out in front, and Hamilton notched a couple to make the count 6-3. Storey added another marker for the visitors a minute before the final bell.

Juvenile Battle.

In the Juvenile tussle, Norwood went in front at the four-minute mark, Webb tallying unassisted. Eason tied it up shortly after and St. Peters went ahead on Mortimer's goal. The count was deadlocked again at the end of this session when Puffer scored solo for the homesters.

During a wide-open second period, each team chalked up three more goals apiece to leave the score still tied going into the last stanza. Goalgetters in the middle frame were Gill and Puffer 2, for Norwood, and Routly 2 and Huurd for Peterborough.

After two minutes of the last session, Buck combined with Puffer to put the homesters out in front. A minute later Eason tied it up, and then Puffer came through with another solo effort, to which Horton retaliated for the visitors. With but one minute remaining Buck once more clicked on a combination attack with Puffer, tallying Norwood's winning goal.

The teams:

Juveniles.

St. Peter's — Goal, Hatton; defence, Scriver, Curtis; centre, Garvey; wings, Eason, Routly; alternates, Mortimer, Horton, Chimenti, Huurd, Robinson.

Norwood — Goal, Parsons; defence, Puffer, Brown; centre, Gill; wings, Green, Gill; alternates, Webb, Thompson, Yeo.

Midgets.

Campbellford — Goal, Metcalfe; defence, Coxwell, Stover; centre, Lytle; wings, Smith, Storey; alternates, Runions, Martin, Dunn, Fraser, G. Martin, Mellon.

Norwood — Goal, Parsons; defence, Johnson, Haddlesey; centre, Rusaw; wings, Longhurst, Rogers; alternates, Godin, Hamilton, Jamieson.

Grove Puck Team Beats St. Andrew's

The Lakefield Prep. team defeated St. Andrew's College first team at Aurora on Wednesday 3-1. The game throughout was exceptionally fast and clean. The combination and back-checking of the Grove team were main reasons for the win. The ganging plays of the Saints resulted in many break-aways by L.P.S. and Frewer scored the only goal at 10 minutes. In the second frame, S.A.C. pressed hard, Martin and Gear being especially good, but again Frewer scored in a scramble in front of the net. The pace was beginning to tell on the home team, and the Grove were continually dangerous. The defence work of Carson and Foster was steady and broke up many rushes. In the last period Herold, L.P.S. goalie, was beaten on the 12-minute mark, but with three minutes to go Roberts on a pass from Frewer settled the game 3-1. The condition of the Grove team was noticeable and they deserved their win.

Monday At The Centre

Irene Dunne who co-stars with Fred Astaire and Ginger Rogers in "Roberta"

Fred Apostoli Badly Beaten By Mel Bettina

By JUDSON BAILEY
(Associated Press Sports Writer.)

NEW YORK, Feb. 3—(AP).—They all stay too long in the fight game.

Fred Apostoli, the San Francisco bellhop, who once was considered the best boxer in the world, pound for pound, must know it today lying on a clean, white cot at Polyclinic Hospital across the street from Madison Square Garden.

He was a rugged, confidence gladiator, former middleweight champion of the realm, when he climbed into the ring last night for a 15-round duel with Melio Bettina of Beacon, N.Y.

When the gong clanged shut on the 12th round he was a shambles, staggering, unable to find his corner and looking deathly sick.

The bout couldn't have gone any further—Referee Arthur Donovan, Manager Larry White and the crowd of 12,000 all made up their minds at the same time. White also decided Apostoli wouldn't go any further on any other date, either.

Bettina Had Nine Rounds.

Weighing 173 pounds, 2¼ more than his foe, Bettina paced himself better than ever before and incomparably better than last month when this same Apostoli took a disputed decision from him in this same ring. He dominated nine of the 12 rounds and belted his foe into a helpless, pitiful pulp.

"I could have gone 25 rounds tonight," he gasped gleefully afterwards. "I found myself. I don't wanta boast, but I'll knock Conn bow-legged when I meet him again."

That was the purpose of the bout, to find an opponent for Conn in another lightheavy title test and that was the winner speaking.

But not very many persons were around to hear him. Half the population of Beacon, N.Y., seemed to be milling around impatiently outside his dressing door, but the reporters were mostly standing silently around a table in that other room where Apostoli lay moaning, 'I'm sick . . . sick as a dog . . . I can't breathe."

A doctor came, found Apostoli suffering from shock and nervous strain, and took him to the hospital to rest.

In a preliminary to the Apostoli-Bettina bout, hard-hitting Billy Marquart of Winnipeg dropped a 10-round decision to Tony Marteliano, rugged Italian-American from New York's East Side. Billy weighed 135 pounds, 4½ less than Marteliano.

Hockey Record

American Association

St. Paul 5, St. Louis 3.
Kansas City 4, Tulsa 2.

O.H.A. Senior

Goodyears 8, Hamilton 4.

U.S. Eastern Amateur

Port Colborne 3, Washington 2.
New York 7, Atlantic City 6.

Big Six Junior

Oshawa 13, Young Rangers 1.

College International

Varsity 3, Queens 2.

O.H.A. Intermediate 'A'

Trenton R.C.A.F. 4, Belleville 2.
Gravenhurst 11, Camp Borden 5.

O.H.A. Intermediate 'B'

Waterloo 9, Galt 4.
Alvinston 3, Watford 1.
97-100th Battery 7, Palmerston 3.
Gananoque 15, Napanee 0.
Simcoe 10, Dunnville 3.
Acton 10, Fergus 6.
Tavistock 6, New Hamburg 4.
Preston 7, Paris 3.
Owen Sound 7, Durham 3.
Wingham 9, Walkerton 0.
Lucknow 7, Chesley 5.
Port Dover 5, Thorold 2.
Georgetown 1, Orangeville 0.
Powassan 12, Huntsville 1.
Kincardine 7, Hanover 5.
Port Hope 13, Cobourg 9.
Sutton 11, Lakefield 4.

O.H.A. Junior "B" and "C"

Kingston Indians 4, Queens 2.
Owen Sound 7, Midland 4.
Grimsby 11, Dunnville 1.
Brantford 9, Stratford 4.
Preston 8, Paris 4.
Port Dover 7, Simcoe 2.
Woodstock 6, Kitchener 2.
St. Michael's 7, U.T.S. 6.
Kingsway 6, Aurora 5.

Ontario Juvenile

Midland 5, Collingwood 3.
Goderich 6, Exeter 1.
Lynden 5, Fenelon Falls 3.
Barrie Lions 6, Collingwood 2.

Quebec Senior

Quebec 6, Cornwall 4.

Perth Rural

Monkton 3, Atwood 2.

Central Ontario

Dundalk 5, Shelburne 2.

South Oxford Rural

Crumlin 6, Belmont 1.

Porcupine Senior

McIntyre 4, Ankerite 2.

Quebec Provincial

Boston 4, Sherbrooke 3.
Quebec 4, Verdun 2.

Nova Scotia Valley Senior

Wolfville 4, Acadia Univ. 2.

Farr To Meet Irish Boxer

LONDON, Feb. 3 — (CP). — London's first big heavyweight boxing show since the war may bring together Tommy Farr, recently discharged from the Royal Air Force through bad eyesight, and Jack Doyle, the unpredictable Irishman.

Earlscourt Empress Hall has been fixed as the venue and February 26 as the date, but as air raid precautions restrictions in the London area insist on a 5,000 house limit other plans may be considered. This might mean the fight would be staged in the suburbs, probably at Wembley.

According to one sports writer, Farr has been guaranteed £2,500 plus 30 per cent. of the gate, while Doyle has been offered 20 per cent. of the gate but is negotiating for more.

Coming Hockey Star

LONDON, Feb. 3.—(CP)—A handsome, curly-headed lad from the diplomatic world is being groomed for stardom on the ice at Harringay Arena here.

He is Radu Tilea, 18-year-old, sturdily built son of the Rumanian minister in London.

Tilea is playing on one of Harringay's junior teams for the time being, but is being intensively coached for first-class hockey.

He skates powerfully, has an impressive shot, and, say experts, all he needs to rate a first-team is a little more experience in stick handling.

RYE'S PAVILION
TO-NIGHT
MOSE YOKOM
AND HIS MUSIC
Admission 10c Dancing 5c
Free bus service after dance
Pavilion Heated

NEW CENTRE
LAST TIMES TODAY
WALLACE Beery
JACKIE Cooper
in TREASURE ISLAND
with LIONEL Barrymore
2ND FEATURE HIT
Leo Carrillo in
"THE GIRL AND THE GAMBLER"
Also Walt Disney Cartoon
MON. - TUES. - WED.
IRENE DUNNE
FRED ASTAIRE
GINGER ROGERS
In Their Greatest Hit
"ROBERTA"
Also Showing
PRESTON FOSTER and
ANN DVORAK in
"WE WHO ARE ABOUT TO DIE"

WINTERIZED USED CARS AND TRUCKS

What We Mean By WINTERIZED

We mean that our entire stock of Good Used Cars and Trucks have been "Winterized"—put in first-class shape for cold weather driving. Buy now and snap your fingers at the weather man. You can't afford to pass up this opportunity.

1 The cooling system has been filled with Anti-freeze.
2 Maximum starting efficiency can be expected because all electrical units and carburetor have been tuned for winter conditions.
3 Car will operate efficiently because winter lubricants are used throughout.
4 Safety items, such as brakes, steering, and lights, have been checked.
5 Safety increased by careful check of tire tread.
6 Uninterrupted, dependable service with economy.

LOOK AT THESE BARGAINS
All Have 1940 Licenses

'39 PONTIAC 4-DOOR SEDAN — Low mileage. We can refer you to the former owner as to the condition of this car $750

'32 PONTIAC DELUXE — 6-wheel Sedan. A smart job with many unused miles of transportation $290

'36 PONTIAC SEDAN — Low mileage. Guaranteed exceptional value $525

'34 PLYMOUTH DELUXE SEDAN. 4 wheel hydraulic brakes and shock absorbers. All steel insulated body. Thoroughly reconditioned .. $390

'37 PONTIAC DELUXE CHIEFTAIN COACH with trunk and heater $580

'31 DE SOTO COUPE—Rumble seat. Practically new tires. A real bargain at $175

'35 FORD DELUXE TUDOR—Heater, exceptional value at $395

'37 CHRYSLER ROYAL DELUXE SEDAN—Heater, defroster, small mileage, upholstery has always been covered $695

'37 SMALL BUICK DELUXE SEDAN—Heater and defroster. This car is like new $750

'37 FORD DELUXE 4-door Touring Sedan with trunk. This car is in excellent condition, low mileage. We can refer you to the former and original owner $625

'37 PLYMOUTH CUSTOM COUPE with heater. Extremely large loading space under rear deck. This car has to be seen to be appreciated . $575

'35 FORD DELUXE COUPE with heater and radio, rumble seat. In new car condition .. $410

'37 PLYMOUTH CUSTOM TUDOR—Low mileage with trunk, practically new tires. Privately owned $575

J.J. DUFFUS
COMPANY
"GOODYEAR"
24 Hour Service—Tel. 5757

CAPITOL
TO-NIGHT
(Last Showings)
KAY KYSER
—The Old Professor Himself—
With ADOLPHE MENJOU—in—
"That's Right You're Wrong"
Extra! "Information Please" - "West Wall" - Capitol News
MONDAY and TUESDAY
Jane WITHERS in PACK UP YOUR TROUBLES with THE RITZ BROTHERS
A 20th Century-Fox Picture
LYNN BARI • JOSEPH SCHILDKRAUT
STANLEY FIELDS • FRITZ LEIBER
LIONEL ROYCE

REGENT
FOUR DAYS MON. - TUES. WED. - THURS.
NOTE STARTING TIME
*NIGHTS—6.45 - 9.15
MAT. 2.30
CAPRA - CREATOR OF 'IT HAPPENED ONE NIGHT' 'MR. DEEDS GOES TO TOWN' 'YOU CAN'T TAKE IT WITH YOU' and 'LOST HORIZON'
FRANK CAPRA'S
Mr. Smith Goes To Washington
co-starring
Jean ARTHUR James STEWART
with CLAUDE RAINS • EDWARD ARNOLD • GUY KIBBEE
THOMAS MITCHELL • BEULAH BONDI
Directed by FRANK CAPRA • Screen Play by SIDNEY BUCHMAN • A COLUMBIA PICTURE
LAST TIMES TO-NITE
Charlie McCarthy
Edgar Bergen
and
Mortimer Snerd
Also
Serial
Comedy
and News

Anglicans Show Surplus At Millbrook

MILLBROOK, Feb. 3—(ENS).—St. Thomas' Anglican Church held its annual vestry meeting on Monday evening in the Parish Hall, with an attendance that was most gratifying, and the Venerable Archdeacon William Simpson, B.A., occupying the chair. E. H. Barnes acted as vestry clerk.

Following the opening devotions, the rector gave a synopsis of the year's work in the church, expressing warm appreciation of efficient services by faithful officers, all the organizations in satisfactory condition financially and otherwise, and with all monetary obligations met by the Church Board.

Feeling reference was made to the loss sustained by the death of a faithful member of the congregation, Mrs. A. J. Fallis, whose son, R. I. Fallis, is the rector's warden, all standing for a moment of silence in expression of sincere sympathy.

L. H. Winslow, people's warden, gave the financial report, which was very satisfactory, showing the church's missionary apportionment, as well as other claims, fully met, a nice balance on hand in beginning the new year. Mr. Winslow and Mr. Fallis were re-appointed to their positions as people's and rector's wardens, respectively, for 1940.

A fine triubute was paid to the church's secretary-treasurer, Miss Muriel Smith, for the efficient manner in which she carries out the obligations of her office and the dependable assistance she is always ready to give the church officials when required. Lay representatives to the Synod were appointed and inclue E. H. Barnes, who takes the place of Dr. H. A. Turner, resigned, and L. H. Winslow; alternates are D. R. Fowler and J. E. Allen.

New Sidesmen

Some new names were added to the list of sidesmen, these being: Walter A. Zeigler, B.A., William Asyles, G. A. Fair, and Raymond Graham. The sidesmen will meet in the near future and arrange their calendar to have two of their Number for ushers and to receive the offering each Sunday.

The auditors for 1940 are T. H. Collins and E. H. Barnes, the latter appointed in the place of G. F. Burton, who filled the office for some time, but is now deceased. Mrs. L. H. Winslow gave the report for the Women's Guild, which had given the Church Board $150 during 1939, an amount somewhat less than usually voted, but which in other respects could look back upon a successful year. A more concerted financial effort will be made during the current twelve months.

For the W.A. the presidetnt, Mrs. C. M. Westmacott presented encouraging statistics, reporting a balance on hand of $47.67, with all obligations fully met; regular meetings and an educational program along missionary lines, with an encouraging attendance, were highlights of the past year's work. Mrs. Westmacott also reported for the Junior Girls' Auxiliary, which had also met its financial obligations completely, raising its funds through members' fees, teas, and sales of home-made candy. Work and study meetings had been held alternately, and under the superintendent, Miss B. McCorry, attendance had been good and interest sustained.

The Juniors have a balance of $4.29 on hand, and eleven members enrolled for 1940. Miss B. M. Turner gave the account of the year's work for the Altar Guild, which has looked after flowers for the altar, the furnishings of the chancel, and has other important duties under its auspices; a balance of $21.53 is now on hand.

Miss Turner, as secretary-treasurer of the Sunday School, reported a successful year, with an average attendance of forty, and all financial claims fully paid up; instead of the usual hot supper to raise additional funds in 1939, as was done in previous years, a canvass of the congregation had brought in the needed money toward the support of the school.

A general discussion of various matters pertaining to the welfare of the church and its interests completed the annual meeting, which was dismissed with the blessing by Archdeacon Simpson.

A Help To Those Past Middle Age

When men and women get past middle age their energy and activity, in many instances, begin to decline, and their general vitality is on the wane.

Little sicknesses and ailments seem harder to shake off than formerly, and, here and there, evidences of a breakdown begin to appear.

Now is the time when those who wish to maintain their health and vigor, and retain their energy unimpaired should take a course of Milburn's Health and Nerve Pills.

They brace up and invigorate the system, and help stall off the decrepitude of advancing years.

The T. Milburn Co., Ltd., Toronto, Ont.

German Freedom Radio Station Baffles Gestapo

TOP, Heinrich Himmler (CENTRE), head of the Gestapo, and his lieutenants. LOWER LEFT, Otto Strasser, former German cabinet minister, and Thomas Mann, German author. Both refugee leaders of the anti-Nazi movement.

Allies Getting Support From German Station

By Central Press Canadian

In the war of the airwaves which rages nightly between Germany and the Allies the later are receiving valuable support from the secret German Freedom station. This transmitter, which has baffled the entire world since it was first heard in January, 1937, sends nightly broadcasts to Germany. As mouthpiece of the German underground movement, it has long advocated overthrow of the Hitler regime.

The Freedom station is working against amazing odds. From the outset it has had the entire machinery of the German Gestapo against it. But efforts to jam it on the air find it not unprepared. It broadcasts on its usual wave-length of 29.8 metres are interfered with, it can readily switch to another wave. Nor have efforts to counteract its influence with a fake Freedom station been more effective. The station has been silenced occasionally, but never for long.

Only a few insiders know where the station is located. At one time or another it was believed to broadcast from Austria, the Sudeten territory, Russia, Spain and Luxembourg, and even from Honolulu and Iceland. Most people, however, believe it operates within Germany itself, and Gestapo, storm troopers and elite guards have tried desperately to hunt it down. Barns, boathouses, and lonely cottages from the Alps to the Baltic seacoast have been searched. One day all cars on roads leading to Berlin were stopped, following a tip that the transmitter was installed in an automobile headed for the capital. Another time all furniture vans in Wurttemberg were halted. Even barges on the Rhine have been included in the hunt.

The hunt is not only for the transmitter, however, but for its audience as well. Short-wave sets, possession of which now constitutes a criminal offence in Germany, are carefully hidden. Sets are considered fairly safe, for example, concealed on bookshelves, behind "Mein Kampf" and other Nazi writings, yet many listeners have been arrested, and to reduce the danger a new technique has been developed. Listeners form small groups. Only one member listens in each day, then informs the others.

The programs are shaped by the two chief aims of the German opposition: peace and overthrow of Hitler. Broadcasts include foreign news reports, exposures of the private lives and corrupt practices of leading Nazis, talks on exploitation of workers, on the food situation, on Germany's economic status, on strikes and sabotage acts.

Daily repetition of "Ten Commandments for Germans" impresses on listeners the necessity of fighting Nazism with all means at their command. "Work slow," the audience is admonished. "Spread the truth about Hitler and his henchmen; do not trust the Nazi press; do not deposit money in savings banks; help victims of National Socialism."

Often the station broadcasts the names of Gestapo agents posing as anti-Nazis. It encouraged anti-war activities at the time of the Czecho-Slovakian crisis in September, 1938 and again before the present war. It fought anti-Semitism by unmasking the pogroms of November, 1938, as a desperate attempt by the Hitler government to fill its empty treasury.

At the height of the crisis, on September 10, 1938, the station warned of the immediate danger of inflation. Withdrawal of savings from banks so increased after this broadcast that a government decree three days later limited withdrawals to 30 marks daily.

Reports on strikes and acts of sabotage constitute one of the station's most important features. The broadcaster comments on individual experiences, suggesting improvements on the methods used. The station claims the number of strikes has steadily increased since it began broadcasting. Lately armament workers particularly have been encouraged to sabotage production.

This month the station enters its fourth year. The war may well give it added significance, and it is not impossible that future historians will compare it to the famous Belgian underground journal which baffled the German government throughout the last war.

OBITUARIES

MRS. MARY JANE FALLIS.

MILLBROOK, Feb. 3—(ENS). — St. Thomas' Anglican Church was filled practically to capacity on Tuesday at 2.30 p.m. for the funeral service of Mary Jane Larmer, widow of A. J. Fallis, ex-M.P.P., for Durham county, a private service at the home of a sister, Mrs. H. Seaton, Tupper Street, Millbrook, having preceded the public gathering in the church.

Mrs. Fallis, whose death occurred on Sunday after a comparatively brief illness, was the eldest daughter of the late Mr. and Mrs. Isaac Larmer, early and highly-respected citizens of Cavan Township, and was born and brought up on the family homestead located on the Quarter Line east of Millbrook, and bordering on the Fourth Concession of Cavan.

Mrs. Fallis was in her seventy-sixth year, and had spent practically her entire life in this vicinity Her marriage to the late Albert James Fallis, which took place almost fifty years ago, meant the union of members of two well-known and highly-thought-of pioneer families of the township, whose history has been intimately connected with that of Millbrook and Cavan over a long period of years.

Previous to her marriage, she had been brought up in the Presbyterian Church, but afterward was united in membership with St. Thomas' Anglican Church, Millbrook, to which she was most faithful both in attendance and support as long as health and strength permitted; she was also a valued member of the Woman's Auxiliary of the church, and for some time capably filled the office of vice-president, the lovely spray of flowers sent by that organization at the time of her death giving some evidence of the high esteem in which her personality and services had been held.

Mrs. Fallis was predeceased by her husband in November, 1935, the other immediate surviving relatives including two sons, Dr. Lawrence of the Ford Hospital staff, Detroit, and Reginald I., at home; three brothers R. Ormond Larmer on the homestead, I. Wilbert and J. Loftus, all of Cavan; two sisters, Mrs. H. Seaton (Zillah) of Millbrook, at whose home Mrs. Fallis was staying, following a trip to Florida with her eldest son, when her last brief illness took place, and Mrs. H. A. Earle (Annie) of Cavan, also two little grandsons and a number of nieces and nephews. Previously deceased were one brother, Charles Larmer of Oshawa, and one sister, Mrs. Robert Scott (Effie) of Brandon.

Venerable Archdeacon Simpson conducted the funeral service, and fittingly paraphrased David's eulogy of Saul and Jonathan, when he spoke from the words, "She was lovely and pleasant in her life," mentioning particularly her loyalty and devotion as a wife, her loving and wise motherhood, and her faithfulness and willing service as a friend. "Peace, Perfect Peace" was the appropriate concluding hymn.

The pall-bearers were six nephews —Lavergne Fallis, Leonard Henderson, Keith Larmer, Allen Earle, Robert and Gerald Larmer. The floral tributes were many and beautiful, and interment was in the family burial plot in historic St. John's Cemetery, Ida.

MELVILLE ELLIOTT.

EAST EMILY, Feb. 3—(ENS).—Death came very suddenly to a highly-respected citizen of this district in the person of Melville Elliott, in his fifty-seventh year.

Mr. Elliott had lived on the same homestead farm all his life. On the twenty-fifth of June, 1913, he was united in marriage to Greta Bailey, also of Emily township.

He leaves to mourn his loss his sorrowing widow, one brother, James of Cavan and two sisters, Mrs. Albert Ford and Mrs. Charles Tighe, both of Vancouver, B.C.

The funeral was held on Tuesday afternoon from his late residence at 2.30 o'clock with Rev. Mr. Johnson conducting the services, both at the house and graveside. The floral tributes were many and beautiful, showing the high esteem in which he was held.

The bearers were Hubert Lowes, Eric Blackwell, Stanley Magee, Herb Lee, Arthur Jackson and Elmer Henry.

Some of those from a distance who attended the funeral were: Mr. and Mrs. R. Morton and Spencer Morton, of Garden Hill; Mr. and Mrs. Bell Mr. and Mrs. Herb Lee, of Bethany; Mr. and Mrs. M. Rodney, Mr. and Mrs. R. Clegg, Mr. and Mrs. W. Franks, of Peterborough; Mr. H. Bidgood of Keene; Mr. and Mrs. H. Finley of Sonyea, and Mr. and Mrs. Frank Jackson of Oshawa.

Founder's Night Is Observed By Oddfellows

"It does seem to me that if we are to prosper as Oddfellows and follow in the pathway of Thomas Wildey we have got to study the present conditions and strive to find out what this generation requires of us," declared J. E. Anderson, K.C., of Lindsay, Past Grand Master, in addressing the Wildey anniversary banquet of Peterborough Oddfellows and Rebekahs at the Empress Hotel on Friday night.

Mr. Anderson's challenging address was the feature of a most successful function attended by 230 Oddfellows and their ladies. The attendance was so large that both dining-rooms were filled and tables had to be laid in the rotunda and in the ladies' reception room to take care of the overflow.

The affair was in memory of the founder of Oddfellowship on the North American Continent. Thomas Wildey, the young Englishman who in the city of Baltimore in 1817, longing for the fraternity of the Manchester Unity to which he had belonged in England, organized the first Oddfellow lodge in America.

Story of the Founder

Introduced by George A. Macdonald, Past Grand of Peterborough Lodge, who most acceptably discharged the responsible duties of toastmaster, Mr. Anderson told the story of Wildey's life in graphic style as a preface to his challenge to Oddfellowship to streamline itself and meet the needs of the hour. Wildey, he pointed out, was a man who got his start in life in humble circumstances, resembling in that respect other great figures in the world's history.

"There is probably not a man here who is not better equipped from an educational standpoint than was Thomas Wildey," the speaker said, "and yet without Wildey there would have been no Oddfellowship."

The movement, Mr. Anderson said, had grown by leaps and bounds until Oddfellows were numbered by the hundreds of thousands. There were reasons for that. Oddfellowship had something the world wanted, and there was the lack in society of something which Oddfellowship had. But there had come a time when the movement ceased to grow. The last year in which Oddfellowship in Ontario showed an increase happened to be the year in which the speaker was Grand Master for the Province.

Must Adopt Itself to Times.

The trouble, as he saw it, was that just as men quit work when their work was done, Oddfellows had reached a stage when they failed to realize that although the house was built, there was air conditioning and modern heating plants to be installed and other improvements to be made in keeping with the standard of the times. "I am afraid Oddfellowship has ceased to adopt itself to the needs of the times," said the speaker.

"This banquet has been a great success, but I have one complaint," he continued. "There are too many grey hairs, too many bald spots, instead of the young folk that should be here."

Mr. Anderson, pointing out that the rules of the order now permitted such activities, urged Oddfellowship to do something in the field of community service if it wanted to attract the youth of the country. "We have been leaving it all to the service clubs, to the Kiwanians and the Rotarians, the Lions and the Calithumpians," said the Past Grand Master. "The result is that young men seeking a chance to serve are inclined to join one of those organizations."

Ready to Serve.

He reminded his hearers that young Canadians were ready to serve, even to die for their country in the air, on the sea, and in the trenches, and that they would always respond to a call to service. There was no honor in being a Grand Master or a Noble Grand; it was an opportunity rather than an honor. The honor lay in how the task was done, he said in conclusion.

After the toast to the King had been loyally honored, William H. Buller, Past Grand, proposed the toast to the Grand Lodge. In so doing he referred to the enjoyment he had obtained in his 53 years of membership in Oddfellowship and to the work that had been done in Grand Lodge by the respondent to the toast, William Constable, P.D. D.G.M., Grand Messenger.

In reply, Mr. Constable spoke of the educational value of service on the Grand Lodge.

In proposing the toast to the Rebekahs, Herbert Frost, D.D.G.M., paid a tribute to the splendid assistance the Oddfellow Lodges had always had from the Rebekahs.

Mrs. Harry Beatty, in replying on behalf of the Rebekah organization, told of the launching of the ladies' degree in 1851. "We have not only shown that we could keep a secret, but we have broadcast the principles of Oddfellowship at all times," she said.

The Northrop trio, Harry Northrop, piano, Stanley Northrop, violin, and Tom Smith, 'cello, played a sparkling program while dinner was being served, and commenced the musical end of the entertainment with a much-appreciated Hungarian Mazurka.

Mrs. G. H. Culmore sang the popular "There's a Land" in excellent voice and with a full appreciation of its possibilities.

Mrs. G. F. Jackson's rendition of "In the Garden of To-morrow" was thoroughly enjoyed, and John Smith's voice was admirably displayed in the stirring number "The Gray Watch."

At the conclusion of the program a vote of thanks, moved by H. H. May, Past Grand, and Mrs. Rowe, Noble Grand of Golden Link Rebekah Lodge, was passed to the speaker, the artists who had taken part in the program, and the committee which had arranged the most successful banquet.

The gathering responded with the singing of "For they are jolly good fellows," and the giving of three cheers and a similar tribute was paid George A. Macdonald, after J. E. Anderson had urged that he should be thanked for the excellent job he had done as toastmaster.

COALS FROM NEWCASTLE

MADRID—(CP). — The English Bishops' Relief Fund, amounting to $6,675, originally intended for use in Spain, has been turned over for the relief of distress in England, at the suggestion of General Franco.

New Great Seal Of Canada

Canada has a new Great Seal. It is the fourth since Confederation. Upon the death of a reigning sovereign, a new seal is made, bearing the figure and name of the succeeding sovereign. The new one, RIGHT, authorized by royal warrant by His Majesty King George VI. bears the figures of the King, robed and crowned and seated upon his throne, with orb and sceptre with the arms of Canada and the inscription: Georgius VI. D.G. MAG. BRIT. HIB. ET. TERR. TRANSMAR. QUAE. I... DIT. SUNT. BRIT. REX F.D. IND. IMP.

Each time after the seal has been used it is locked in its box and placed in a special compartment in a vault in the office of the under-secretary of state of Canada. It was used for the first time on Jan. 25, when Hon. Ernest Lapointe, acting secretary of state, ABOVE, impressed the parchment appointment Dr. Henry Laureys, Montreal, high commissioner for Canada, to the Union of South Africa.

It Was Cold

London, Feb. 3 (CP)

NOW it can be told: Today the censor made it permissible to disclose that Saturday, Jan. 20, was the coldest day in London in 59 years.

The temperature dipped to 12 degrees above zero Fahrenheit. It was the coldest day since 1881, when the temperature dropped to nine above. Censorship is imposed on weather news

"WORN OUT" AND WORRIED

Dragging around each day, unable to do housework — cranky with the children — feeling miserable. Blaming it on "nerves" when the kidneys may be out of order. When kidneys fail the system clogs with impurities. Headaches — backache, frequently follow. Dodd's Kidney Pills help clear the system, giving nature a chance to restore health and energy. Easy to take. Safe. 116

Dodd's Kidney Pills

Badminton Hop Is Jolly Havelock Affair

HAVELOCK, Feb. 3 (ENS)—With many guests in attendance, the annual Havelock Badminton Club "at home" held Thursday evening in the local town hall auditorium was again one of the outstanding dances of the season.

The musical background was provided by the "Aces" orchestra of town, and the setting enhanced by the many lovely gowns of the ladies present.

Refreshments were served by the badminton club members at the midnight hour. The program included novelty dances, and prizes were won by Miss Dorothy Davidson, town; Jack Davern, Peterborough; Miss Jean Hendry, Campbellford; Jim Covert, town.

Among those present were: Mr. and Mrs. George S. White, Madoc, Mr. and Mrs. John Rogers, Mr. and Mrs. D. F. Miller, Mr. and Mrs. G. Wright, Mr. and Mrs. D. R. Brennan, Mr. and Mrs. D. W. Quinn, Mr. and Mrs. P. T. Greenley, Dr. and Mrs. Binkley, Norwood, Mr. and Mrs. Joseph Little, Mr. and Mrs. G. Rutherford, Mr. and Mrs. S. Sanderson, Mr. and Mrs. E. Sanderson, Misses Betty Adamson, Campbellford, Marguerite Roche, Lois Scott, Jean Scott, Grace Thompson, Josephine Hoffman, Pat Cryderman, Campbellford, Helen Covert, Muriel Quinn, Marjorie Quinn, Edythe Russell, Joan Scott, Messrs Don Miller, Bruce Jones, Rod Webb, Norwood, Carl Banks, Campbellford, Bert Hazett, Ed. Williams, Bud. Jewell, Campbellford, Alex Poste, Eddie Williams, Jack Mathison, Erroll Hoffman, Maurice Williams, Wilsie Phillips, Campbellford, Charlie Couch, Cobourg.

LET'S DO OUR JOB

The Chairman now called upon Mr. Picobac to say a few words.

"All I can say", began Mr. Picobac bashfully . . .

"How about a mild . . . cool . . . sweet smoke?" demanded a voice at the back.

"Everything in good time", replied the speaker holding up his seal-tight Picobac pouch.

"All I can say", he repeated, "we have a just and noble cause. The heart of Canada is in it. Let's do our job with a cheer." (Applause.)

"Now, my friend — answering your question — I will be glad to join you in that mild, cool, sweet smoke."

Thanks to improved methods of cultivation, harvesting, curing and maturing, the Burley tobacco grown in Southern Ontario is now better than ever. The pick of this improved Burley is what you get in Picobac.

"It DOES taste good in a pipe!"
HANDY SEAL-TIGHT POUCH - 15c
½-LB. "LOK-TOP" TIN - 60c
also packed in Pocket Tins

Picobac
GROWN IN SUNNY, SOUTHERN ONTARIO

Prime Minister Inspects First Aerial Squadron For Overseas Duty

Defence Minister Norman Rogers presented the 110th City of Toronto Squadron with a special battle flag in a ceremony at Rockcliffe Airfield, Ottawa, during a ceremony when the squadron was inspected by Prime Minister King. The 110th will be the first Canadian air unit to go overseas. A section of the squadron is shown here standing at ease, ABOVE. Prime Minister King, followed by Defence Minister Rogers, inspects the unit, RIGHT.

VISIT NEW YORK — INEXPENSIVELY!

Bristol Moderate Rates Save You Dollars To Spend For Entertainment

Pink Elephant Dining Room

FINE ROOM with Private Bath
$2.50 to $4 . . Single
$3.50 to $7 . . Double
400 Comfortable Rooms

One of the Best Locations in New York
Adjacent to the Magnificent World-Famous Radio City

HOTEL BRISTOL
129 West 48th Street NEW YORK
T. Elliott Wilson, Pres. • Joseph E. Bath, Mgr.

If Your Radio Needs Repair See No. 34 on the Classified Page.

The Peterborough Examiner

Get Your Supply of Winter Fuel Now. See No. 7 on Classified Page.

VOL. LXXXIII, No. 29 PETERBOROUGH, SATURDAY, FEBRUARY 3, 1940 PAGE NINE

Canadians Will Not Tolerate Half-Hearted Co-operation With Britain, Kiwanians Told

No political party can stand against the rage that will arise in Canadian people if they become convinced that this country is being led into half-hearted co-operation with Great Britain and France, declared Col. B. O. Hooper, D.S.O., M.C., in an address to Kiwanians yesterday.

A distinguished soldier in World War I, Col. Hooper went overseas with the 19th Battalion as a Lieutenant and returned as commanding officer of the 20th Battalion, in which one of his officers was Lt.-Col. R. T. E. Hicks-Lyne, M.C., now commanding officer of the Prince of Wales Rangers. Col. Hooper was once associated with the old Bank of Hamilton, was honorary treasurer of the Canadian Legion for seven years, is now a trustee of Ontario's Canteen Fund, a director of the Poppy Fund, a director of the Last Post Fund, a director of the League for Health and Beauty and a member of the executive of the Boy Scout movement. He was recently appointed Ontario organizer for the Conservative party.

Should Canadians feel that their war contribution is in jeopardy because of political leadership "a surge of bitter feeling will rise, and penetrate, and purge this country of ours," Col. Hooper declared.

Must Make Sacrifices

He saw the war that has now started as one in which Canadians will be called upon to make great sacrifices, as one in which they will know great tragedy. And he saw it as a continuation of the last Great War, as an upward struggle by men for freedom.

He harkened back to the days following World War I to bring home the significance of the struggle now going on, back to Ludendorff who candidly admitted that Canada was to have been the prize Germany would have demanded had she won. "We hear a lot about the unfairness of the Treaty of Versailles these days," he commented. "But let me tell you that in comparison to the treaty the Germans would have extracted had they been victors, the Treaty of Versailles was like a Sermon on the Mount."

Apple of Germany's Eye

Canada may well be the apple of Germany's eye in this war, he warned, and for that reason it behooves men of this land to fight the Nazi menace.

When Canadians look back twenty-five years to their first great sacrifice they should not consider that they fought for a myth, Col. Hooper said. "The man who says the war for democracy was a failure, lies!" he declared. "There was more accomplished for the state of mind we call democracy in those four years than for a century before. That is witnessed by the star of Finland, by a hundred social reforms since its close. No, the men who took part in that war did not die in vain."

He told that Sir Henry Newbolt had once admitted to him that the Allies were defeated three times in World War I, without having realized it. "If we were so near to being beaten at that time, how can we sit snug in the belief we are not in danger of being beaten now?" He asked whether Canadians have done all they can for the men who are going to fight now, whether as a nation Canada has done all she is capable of doing.

Real Army Needed

But, he added, "if we are faithful to our principles we have an army that even the violence of the madman of Germany will not overcome." He wanted the men of World War I, who are still physically fit and anxious to go to the front again, to be permitted such action and disclosed that he had asked Ottawa to permit him to take a Battalion of able-bodied veterans to the front once more.

"To those of us who feel deeply, the tragedy of this war is overpowering," he said. "In that tragedy we see the collapse of everything by which the hopeful spirit or the generous, has lived." He saw the youth of the country, the best citizens, pouring out their blood for their land. "It makes a mockery of our hopes and nonsense of all our knowledge, and it deadens our minds in that we no longer believe in man and even our faith in God trembles."

"All expectations are shattered. Even our science is rendered suspect because of the horror it produces."

Faith In Men

But back of that he saw that in and from the last war there grew a strong faith in men—a faith not of the present, but more a vision of the future. "You people need only to review the history of your faith to enable you to grow strong again and to be of good courage in the face of grief and disaster and tragedy."

"We live in the midst of great issues and these issues become sharpened in outline. All our irresolute littlenesses are overshadowed for the time being by the tension caused by the decision to be made. There is no time for moaning about futility because the time of action is upon us."

"The things we love and the ideals we live by have been brutally challenged or exploded and we reach out for the thing that is beyond." That, he said, is the comfort men can draw upon. "The present chaos is but an episode in the history of men. We are caught in the rough sea and are hurled about by it, but the ocean will be calm tomorrow. In its depths it is calm today. We can afford to think of that last of life for which the first was made. We can afford to think of the spirit to which we return."

Woman Sustains Scalp Wounds

Mrs. Mary Rogow sustained scalp wounds Thursday when the car driven by her husband, Benjamin Rogow, 440½ George street, skidded on the icy surface of Charlotte street and collided with a parked car.

The accident happened near the intersection of Boswell avenue. Mr. Rogow was driving east along Charlotte street, when his car went into a skid and came into contact with a parked automobile owned by A. E. Sproats, 470 Charlotte street. Damage to the amount of $125 was done to the fender, headlight, bumper and grill of the Rogow car, and the other machine was also damaged.

Mrs. C. H. McColgan Dies In North Bay

NORTH BAY, Ont., Feb. 3—(CP)—Mrs. Charles H. McColgan, 55, well-known North Bay citizen for the past 25 years, died from a heart attack here on Thursday night. Mrs. McColgan was attending an ice carnival when she became ill. Rushed to hospital, she died a few mintes later.

Born at Peterborough, she was formerly Loretta Devin. Her first marriage to W. J. Kelly, superintendent of telephone and telegraph service for the T. and N. O. Railway took place in Toronto in 1915. She moved to North Bay with her husband, who died in 1923. She was active in the Catholic Women's League, St. Joseph's Hospital Auxiliary, and Scollard Hall Guild.

Surviving are her husband, one son, Joseph Kelly of North Bay, a stepdaughter, Mrs. J. Mozroll of New London, Conn., one brother and three sisters.

The funeral will take place here on Monday, with interment in North Bay.

War 25 Years Ago

(By the Canadian Press.)

FEB. 3, 1915 — Turkish force thrown back in attempt to cross the Suez Canal near Toussoum, British capturing much war material. Britain announced that foodstuffs from the United States destined for Central Powers would be confiscated.

FEB. 4, 1915—King George V., accompanied by Lord Kitchener, inspected the 1st Canadian Division on Salisbury Plain, Germany announced that after February 18 seas around the British Isles would become a "war zone." Austrians evacuated Tarnow in Poland.

W. R. TURNER
Phone 4971 195 Simcoe St.
Heating—Plumbing
Tinsmithing
CONTRACTING, JOBBING, REPAIRING
"CRANE" PLUMBING FIXTURES
"HECLA" FURNACES
"IRON FIREMAN" STOKERS
IMPERIAL (ESSO) OIL BURNERS

LOANS
WITHOUT ENDORSERS
No credit enquiries of friends
QUICK PRIVATE SERVICE

Cash Loan You Get	Amount You Pay Back Each Month Including All Charges: 4 mos. loan	8 mos. loan	12 mos. loan	15 mos. loan
$ 20	$ 5.25	$ 2.73	$ 1.89	
50	13.13	6.83	4.73	
100	26.26	13.65	9.46	$ 7.78
150	39.39	20.48	14.18	11.67
200	52.52	27.30	18.91	15.57
300	78.79	40.95	28.37	23.35
400	105.05	54.60	37.82	31.13
500	131.31	68.25	47.28	38.91

Instalments based on prompt repayment at rate of charge authorized by the Small Loans Act, 1939. Other size loans and repayment schedules available. Phone or call to apply.

HOUSEHOLD FINANCE
CORPORATION OF CANADA
Formerly Central Finance Corporation
PETERBOROUGH, ONT.
Second Floor, Kresge Building
355 George St. Phone 5241

Drug Store Open Sunday
PAYNE'S
Will Be the Drug Store
Open Sunday All Day

First Radio Set To Ever Be Operated In Peterboro

Roy Powell, who turned to radio in its infancy and who has kept abreast of all its advances, is seen here sitting beside a 1903 model receiving set that is still together in his radio den in his home at 14 Cricket Place. Mr. Powell erected the first radio aerial in Peterborough, and it's still standing. (Examiner Staff Photo.)

Peterborough's First Wireless Station Was Built By Roy Powell In 1903

The man whose ownership of a radio set goes back to the days just after the war is an unusual one, so that makes Roy Powell, Cricket Place, almost unique, for his first was in 1903.

It was in that year that he built Peterborough's first wireless station, and all its original equipment is preserved in careful order to this day in his "Radio Den."

In the opening years of the century only telegraph signals could be sent out—code dots and dashes — and no voice or musical selection had ever been heard. This was not to come until the radio vacuum tube had been invented. Code at that time was sent out by what was called spark transmitters and a description of Mr. Powell's equipment is a description of the average set in use at the time.

A transformer was used to increase the house electric supply to the much higher voltage required by the wireless set, and this voltage was sent into a series of jars with lead paper foil lining, and some with chemical solutions in them, to change it into the necessary direct current. This current was in turn used to feed into a coil which had two brass rods with 2-in. brass balls, spaced about half an inch apart, fastened on top of the coil. The electricity passing through the coil increased until it created an electric spark capable of pumping from one brass ball to the other in a hot, blue spark. This spark was sent out through coils to the aerial and on into space.

His First Key

The operator used a telegraph key to break the spark into dots and dashes—short or long sparks—to form the code letters. Instead of the professional keys used by railway telegraph operators today, Mr. Powell's first key was simply a piece of spring brass and a black wooden knob, fasted to a square wooden block.

To compare his wireless receiving set with even an earliest radio would show little in common. The crystal set is usually regarded as a pioneer, used before the vacuum tube became popular as a detector, but his set goes back even beyond crystal detectors. His detector was a 'coherer" and was simply a glass tube with a cork in each end, through which wires were inserted to allow them to make contact with the substance inside the glass tube. The substance was granules of carbon, looking very much like black sugar, or sometimes particles filed from pieces of silver and pieces of nickel bars.

Hooked Up Door Bell

Mr. Powell even used silver coins as a source for these filings and has the mutilated coins in his collection as evidence of some of his experiments. Each time a dot or dash passed through the "coherer" on its way to his earphone, the particles inside would form a path for it, but as they would remain in that one position they had to be tapped to be loosened, ready for the next dot or dash. This was accomplished by a "de-coherer" and

PETERBOROUGH'S

(Continued on Page 10, Column 7)

Railroading When Engines Burned Wood Recalled

Railway engines used wood for fuel, and passengers often helped the crews fill up the tenders with short logs piled beside the tracks when Alfred O. Tate was a boy in Peterborough and Lindsay seventy years ago.

Those were the days before the air brake was invented. Thrusting above the tops of "box" cars were iron rods surmounted by hand wheels by which the brakes were applied on down grades, the brakemen going from car to car to check and roughly control the train's added momentum on declines.

In one of the opening chapters of his book, "Edison's Open Door," Mr. Tate includes as a parenthesis a brief description of some of the railroading methods of his youth. He lives again in those lines experiences that are bright in his memory of slow-paced travel between Peterborough and Lindsay, and along the Victoria Railway from Lindsay to Kinmount with which he got his first job as telegraph operator and despatcher at the age of fifteen in the late seventies.

With the permission of his publishers, E. P. Dutton & Company of New York, The Examiner has already introduced Mr. Tate, who was born here in 1863, and as an obviously energetic and ambitious boy secured for himself a responsible railway position during an Easter holiday visit with his brother in Lindsay. And there was no turning back to continue his studies in Peterborough. Lindsay as a busy railroading centre provided him with the first tsep of a career that rapidly expanded a few years later when he became secretary to Thomas A. Edison.

His recollections of railroading in this district afford an interesting reflection of that early stage of the industry tha is hardly recognizable in is modern streamlining. They are quoted in full in the following paragraphs:

Dangerous Work

"Railroading in the seventies was an extra hazardous occupation for train crews and enginemen. A few of the more important stations might be protected by semaphores, but, others, where train crossings frequently were effected by telegraph orders, where train crossings frequentlly were effected by telegraph orders, were dependent upon the use of a red flag by day and a lantern at night, and the alertness of the men who waved them, to stop an approaching train. The main line was equipped with light iron T-rails, weighing twenty-four pounds to the yard, and on sidings the old hollow U-rail was still in place. In walking along the right of way, shredded rails frequently would be observed near the joints where wheel poundings were most severe.

All ties were laid in sand ballast and were apt to shift from the effects of frost and floods. There were no wire fences. The old wooden-rail snake fence protected parts of the right of way, but other sections were unprotected, with the result that cow chasing with frequent killings was incidental to the day's work of the engine driver.

The mushroom-stacked engines were wood burners. Woodpiles were erected at frequent intervals along the line, and when a passenger train stopped at one of these to load up, many of the more energetic male passengers would join the crew in loading the tender. Some of them were mighty proud of their skill and strength, because it required both to hurl these short, heavy logs to position in the tender, and would swagger back to their seats in the coach elated by the admiring glances of its sedentary occupants.

Derailments were of daily occur-

RAILROADING

(Continued on Page 10, Column 3)

Peterboro Soldiers Are Pleased With Red Cross Gifts

Appreciation of the thoughtfulness of the local Red Cross organization in remembering its soldier boys away from home at Christmas time, and of the supplies and comforts which it is constantly sending overseas, is warmly expressed in letters received from boys who have enlisted from Peterborough.

In a note of thanks from Jerry Wooll, at No. 12 F.T.S., R.A.F., Granthan Lines, who was formerly the popular leader of an orchestra here, he expresses his gratitude to the members for warm socks, candy and gum, cigarettes, paper and envelopes. "This Christmas package was really appreciated," he writes, "and I want to tell you for myself and other Canadians here who have received similar packages from other organizations, how much it means to us away from home to be remembered at Christmas time.

"The people in England are very kind to us, and several organizations in London such as Lady Ryder, Overseas League, etc., are only too pleased to be able to find entertainment for us in London," he continues. "I don't know of a Canadian who didn't have an invitation to spend Christmas with some of these fine people.

"Again in closing I repeat my thanks, and want you to know that your untiring efforts to help us are appreciated, beyond your expectations." (Signed) Jerry Wooll.

Unexpected Present.

Writing from No. 6 Flying Training School, Royal Air Force, Little Rissington, Bourton-on-the-Water, Cheltenham, Glos., D. Ross Allen, A.P.O., also expresses appreciation for "thoughtfulness at Christmas time." He states that it was a pleasant and unexpected surprise to receive the Red Cross parcel, and has caused many envious comments from "my less fortunate English brethren."

A letter from the Department of National Defence (Naval Service), signed by several Peterborough boys, W. A. O'Rourke, V.P.O., I. G. Lawson, First Class Stoker; J. K. McDonnell, A.B., H. Chartren, A.B., D. K. Dorrington, A.B., extends grateful appreciation of the useful gifts sent by the Red Cross on behalf of the Peterborough boys serving in the Royal Canadian Navy. The letter says: "The gifts came as a surprise, but were more than welcome, as they made us feel 'right at home' as the old saying goes. The majority of the boys received their presents and the remainder were forwarded to the ships where the ratings are now borne."

From John Leonard at H.M.C.S., St Laurent, Halifax, N.S., also comes a letter of thanks in which is a sentence saying: "I cannot write enough praise for the wonderful work of your organization."

Inspiration To Many.

These letters should be an inspiration to the many women in the city who are engaged in war work and a spur to greater efforts on behalf of the many Canadian soldier boys who are still in need of knitted clothing and other supplies to help them through the weary days that undoubtedly lie ahead.

Cordova

Henry Cleemnger is very ill at his home, with Dr. H. Crawford, Marmora, in attendance.

Many friends and acquaintances will be sorry to hear of the death of Mrs. R. Louth, North Marmora.

Martha, three-year-old daughter of Mr. and Mrs. B. McFadden, suffered a painful accident when she pulled the lamp off the table, resulting in burning two fingers and the top of her head.

Born—to Mr. and Mrs. James McCurdy, a playmate for Gladys, on January 20.

Soldiers' Vote For Manion Hooper Claims

The soldier vote is sure for the Conservative party, Col. B. O. Hooper, organizing secretary of the Ontario Conservative Association told members of the executive of the County of Peterborough Conservative Association in addressing them at a meeting in Gordon K. Fraser's committee headquarters Friday afternoon.

"There are too many soldiers whose dependent mothers or whose wives have had to wait months for the separation allowance and assigned pay that should have reached them promptly, if there had been any businesslike organization, for any other result", Col. Hooper declared.

"The soldier vote is there and it is ours. All we have to do is to make sure that there is no skulduggery about it", he concluded.

St. John's Choir Elects Officers

A well-attended meeting of the members of St. John's Church choir took place Thursday evening immediately following the regular rehearsal. The president, Griffin Young, occupied the chair for the business session, which included very favorable reports from all committees. Miss R. Quartermaine, as secretary-treasurer, gave very satisfactory reports on the previous meeting and also showed a substantial bank balance after having accomplished a number of financial obligations. Miss Lily Bacon also reported on the sick and visiting committee and also showed a favorable balance on hand.

Recorded at the meeting was a vote of thanks to Mr. and Mrs. Harold Burrows for their excellent work with reference to repairing church music. The rector, Canon W. P. Robertson, spoke briefly to the members, thanking them for their untiring support and assistance to the church services.

An item of great interest was the announcement by F. G. Mann that in the near future a new "Communion office" was to be dedicated to the choir and rector and would be ready to use on Easter Sunday. This is the second Communion office to be used by the choir written by Mr. Mann and is to include a "sevenfold Amen."

The rector occupied the chair for the election of officers, which resulted as follows:

Hon. President—Canon W. P. Robertson.

Hon. Vice-Presidents—Rev. R. T. F. Brain, R. N. Stuart, Herbert Morphet, Chris Graham.

President—Griffin Young.

Vice-President—Fred Hooper.

Secretary-Treasurer — Miss R. Quartermaine.

Librarian—Robert Crocker.

Assistant Librarian—John Hooper.

Sick and Visiting Committee — Miss Lily Bacon, Leslie Groombridge, Roy Pitchford.

Publicity Secretary—Roy Pitchford.

Social Committee—Mrs. Harold Burrows, Mrs. D. Eldred, Miss R. Quartermaine, Miss Lily Bacon.

Following the close of the meeting excellent refreshments were served by Mrs. H. Burrows and her committee, which included Miss R. Quartermaine, Miss Lily Bacon and Mrs. Mann.

OBITUARIES

MRS. MARY ALMIRA HEAL.

Death came early this morning to Mrs. Mary Almira Heal, widow of John H. Heal, at her residence at 509 Gilmour street, after a long illness.

It was on December 7 last that Mr. Heal, a prominent grocer and later a real estate agent, died in this city. Mr. and Mrs. Heal came to Peterborough 49 years ago and in that time became widely known throughout the city.

Born in Hamilton township, Northumberland county, Mrs. Heal was formerly Mary Almira Finlay. She was a member of Trinity United church here.

Surviving are two sisters, Mrs. F. Kirkendall of Toronto and Mrs. R. Brown of Peterborough.

The funeral will be on Monday afternoon at 2 o'clock from the late residence, Rev. G. S. Easton, of Trinity United church, officiating. Interment will be at Little Lake cemetery.

MRS. EMMA JANE ROSE

LAKEFIELD, Feb. 3—(ENS). — Following a short illness, there passed away at her residence, William street, Lakefield, on Wednesday, Emma Jane Hendren, widow of the late James Rose, in her 71st year.

Mrs. Rose was well and favorably known here, having lived all her life within a few miles of her birthplace. She was married in 1905 and resided in Peterborough where her husband was superintendent of Jackson Park until his death in 1927; then she returned to Lakefield.

She was a faithful member of St. Andrew's Presbyterian Church and well liked for her kindness and sympathy by all with whom she came in contact.

The funeral service was held on Friday in St. Andrew's Presbyterian Church and was conducted by her pastor, Rev. James Young, assisted by Rev. George Kelly of Lakefield United Church. After the service the cortege proceeded to the Lakefield Cemetery for interment.

The pall-bearers were James Webster, W. S. Rose, A. H. Clark, Percy Spence, Herbert Girvin and Thomas Petrie.

She leaves to mourn her passing, two sisters, Mrs. B. Hunter (Minnie), Mrs. James Walton (Ella), and three brothers, John, James and George, all of Lakefield.

People of Denmark are being rationed 1 pound 5 ounces of coffee and 10½ ounces of tea a month.

MAIN STREET TOPICS

By Examiner Reporters

THE CITY TRUST.

Vincent Eastwod, chairman of the city trust commissioners, will be the speakers at Monday's Rotary luncheon. He will talk to the service club on the history of the city trust.

APPENDIX REMOVED

Jim Geraghty, of the F.&G. Markets, is in St. Joseph's hospital recovering from an appendix operation. "His condition is quite satisfactory," the hospital reported today.

DUCKS UNDER BRIDGE

True to form, ducks are once more under Hunter street bridge. Each year at about this time they make their appearance despite sub-zero weather, and stay for two or three weeks.

RUINING FRUIT TREES

Cottontails are on the land in abnormal numbers this year and are encroaching even into the city. Some residents on the outskirts claim that they are eating the bark from fruit trees and are coming to the city regularly on foraging expeditions.

REV. BOYTER IN CHARGE

Rev. C. C. Boyter of the Park Street Baptist church will be in charge of the Sunday School conducted every Sunday afternoon at 4 o'clock at the P.W.U. hall on George street. A cordial invitation is extended to unemployed not connected with other churches to attend.

BUMPED FROM BEHIND.

Donald Henderson stopped his car at George and Charlotte streets Friday waiting for the traffic lights to change and another machine, driven by George Wilson, R.R. 3, Lindsay, collided with the rear end of the Henderson car. Both cars were facing north.

TORY THEME SONG?

Kiwanians, entertaining the stalwarts of the Conservative party at luncheon Friday, sang a song that might well be taken by Dr. R. J. Manion for theme song of his National government platform in the election campaign that is upon the country. It was "The More We Are Together." The song that followed, "Jingle Bells" had possibilities too, in the line "In A One-horse Open Sleigh."

HOLSTEIN HONORS

The Holstein honor list for 1939 includes Joe Tully's junior three year old cow "Woodland Pabst Jchanna" for its production mark of 18,018 pounds of milk and 633 pounds of butter fat as listed in the latest issues of the Holstein Journal. Everett Birdsall mentioned the distinction at last night's Fair Board meeting, and extended congratulations to Mr. Tully.

CAME WRONG NIGHT.

Crown Attorney J. E. Anderson, of Lindsay, who was the guest speaker at Friday night's Oddfellows' banquet, told a good story on himself. Somehow he got his dates twisted and after turning down an invitation to address a Lindsay organization Monday night because he thought he was booked for Peterborough, made the trip to this city on Monday. He found after his arrival that he was four days early so he and Mrs. Anderson spent the evening window shopping.

FRIDAY NIGHT CLUB

At the Friday Night Club John Bradshaw delighted his fellow members with an interesting talk on "Under the Law." Introduced by Chairman H. L. Garner, John disproved several statements regarding the law. For instance the law is supposedly dry, dusty, etc. But the speaker quickly showed the club otherwise in an amusing story. The speaker also said the law was supposed to be crooked, slow and out of date, but in each instance he proved these statements to be incorrect. Doug Grant thanked the speaker for his enlightening talk and the meeting came to a close.

NEW "POSTMARK"

SYDNEY, Australia—(CP).—Airmail letters with machine-gun bullet holes are a collector's prize here since the Imperial Airways' Dardanus was forced down by a Japanese warplane. The plane was released, and brought the damaged mail here.

Police Clear Up Series Of Burglaries

Jack Woodcock, who was arrested early Friday morning after police had followed tracks from the scene of an attempted break-in to his home on Union street, changed his plea to guilty this morning in the charge against him of breaking and entering the service station of Joseph Detcher with intent to commit theft.

Woodcock's arrest, police say, clears up a series of burglaries here recently.

This morning he also pleaded guilty to breaking into the Charlotte street Mason Groceteria and committing theft in December, and also to a third charge of having robbed the Arcade store, George street, on January 25.

Wesley Zinston, another youth, pleaded guilty to breaking and entering the Mason store.

At the request of Crown Attorney McElderry both prisoners were remanded until February 9 for sentence.

Asked as to whether they had anything to say, Woodcock made a plea for leniency. "I haven't much to say," was Zinston's only reply.

Caledonian Club Elects Officers

The annual business meeting and election of officers of the Caledonian Club was held in the Moose Hall on Thursday evening. W. May, the retiring president, was chairman. Social events for the balance of the month will include a whist drive next Thursday. The Caledonian orchestra will sponsor a Valentine dance for the benefit of the club on the 15th. A satisfactory statement of the Burns' supper was read by the secretary, and a vote of thanks was given the ladies' committee for the success of this function, which was largely attended.

J. Miller occupied the chair for the election of officers, which resulted as follows:

Hon. Presidents, Hon. G. N. Gordon and Gordon K. Fraser; President, R. Hendry; Vice-President, K. Shadgett; Treasurer, B. Julian; Secretary, J. O. Wyllie; Executive—W. Petrie, W. May, J. Pirie, A. Burgess, Mrs. A. Clark, Mrs. S. Pooley, Mrs. A. McKinlay; Property, J. Pirie; Auditors, J. Miller and A. Clark; Sick - Visiting — Mrs. O. Sugden, Mrs. K. Shadgett, J. Miller, W. Petrie; Band Trustees, J. Miller and A. Burgess.

Members are quite enthusiastic and look forward to having many enjoyable nights for the balance of the season with the new officers in charge.

DOUBLE 49
TAXI
Dial 4949
ROSE TAXI SERVICE

Try Our
Sunday Special
A delicious full course turkey dinner or supper at low cost.
Come and bring the family.
PARIS CAFE
On George, North of Hunter

Hardwood
Best Quality
Cut Stove Length
Per Cord, $10.00
THOS. A. REHILL CO.
COAL AND COKE
210 Wolfe St. Phone 5401

Arthur W. Belleghem
Funeral Home
611 GEORGE ST. NORTH
PHONE 9671
OUR AIM—
EXCELLENT SERVICE AT LOW COST

Exhibition Board Lays Plans To Open Office

Rental of an office in the Toronto Savings and Loan Company's building for $150 a year was authorized by the directors of the Peterborough Exhibition last night.

Tom Brown, president, said the books and other records were accumulating in the office of Sheriff Hurstone, and had to be removed from those quarters, for which no rental charge was paid. Other records are kept by Fred Holmes and Chas. Cowling, and the Board had arrived at the necessity of finding a place of its own. Their new office is equipped with a vault and is large enough for the general purposes of meetings. The motion to rent it was proposed by Frank Kitney and R. L. Dobbin.

The separate light and heavy horse sections have been united into one committee with Thomas H. Graham as chairman, and C. G. Graham and J. O. Ball as vice-chairmen. The same union has been made with the cattle classes. J. A. Middleton is general chairman, and Lieut.-Col. E. L. Birdsall and Chas. E. Moore are Vice-chairmen.

R. Holtby Present

Robert Holtby of Port Perry, field man for the Holstein-Friesian Association, attended last night's meeting on the Board's invitation, and explained in detail the "Black and White" days that have been successfully developed by Holstein breeders at various smaller fairs, notably in this district Roseneath, Port Perry and at Lakefield last year.

This question has been previously considered, and was discussed again last night without any decision. Some of the directors are in favor of it, and other are opposed mainly on the ground that is a step in the direction of making Peterborough a regional fair. One of the rules of the Black and White day, which has resulted in attracting into show rings many breeders of Holstein cattle who otherwise pass them up, is that prize money must be evenly distributed. First prize is the same amount as the last prize whether it be fourth, fifth or even tenth, depending on the number of entries.

Mr. Holtby told the meeting that the Holstein breeders at their convention in Toronto next week are planning to make this new policy general as the basis of their grants to fairs and exhibitions, and that their contribution to Peterborough will be conditional on their money being equally distributed.

"The smaller breeders are in the majority; and I think it is going through," Mr. Holtby said.

It was understood that the cattle committee would defer their meeting until after the Holstein Association's convention, and it is also expected that they will further discuss the proposal of arranging a Black and White feature for the Peterborough Exhibition this year, and for the entire four days.

Gordon Hancock remarked that if this inovation is adopted the Exhibition automatically becomes a regional fair.

Why Angus Class?

Clarence Mann posed the question of continuing the class for Aberdeen-Angus cattle. "Edwards brothers take $200 or $300 a year out of here, and I don't see anyone in our own district starting a herd of the black beef cattle."

G. A. Brethen of Norwood, affirming his interest in the development of the usefulness of the Exhibition, returned to his contention that the local dates are at least a week too early, and that a regional fair would be of more benefit to the farmers of this district than the present status of a Class A Exhibition.

"A few years ago we had over 30 local exhibitors and last year we had nine," Mr. Brethen said, "and five of the nine were full herds. I think you have lost them partly because of the change in dates, and because the circuit exhibitors get nearly all the prize money. These exhibitors took 70 per cent of the prize money out of here last year.

They don't need your help very badly. Edwards brothers, for example, got more than $1,200 at the C.N.E. last year. But the fellows from this district who have quit showing here, they did need your help."

Not Fair To Breeders.

Mr. Brethen said that one of the comments he had heard about local breeders exhibiting against the breeders who were making the circuit of Peterborough, Ottawa, Toronto and elsewhere, was to the effect that they were not sports.

"I think our breeders are sports, to use that term, but there is a limit to it. You don't see Class B hockey teams being drawn up against Class A teams, but that suggests what you are asking the local breeders to do, enter the arena against some of the strongest herds in this country."

Mr. Brethen also said that the present policy was not developing local herds as a different classification of the Exhibition should do. Herds of cattle should be encouraged and developed here and go on to exhibit at Toronto. He said he knew of only one county exhibitor at Toronto last year and that was Norman McConkey with three head of cattle.

Finally, Mr. Brown interrupted Mr. Brethen with a remark "I have heard you preaching on this subject before . . . ."

The president was particularly critical of Mr. Brethen's urging that the dates of the Exhibition be set back.

"If you want to change the dates, put somebody else in my place," Mr. Brown said.

"I can't agree with your view of it," Mr. Brethen said.

"And I don't agree with you," Mr. Brown answered. "I have my conviction on that."

"Everyone has a right to his own opinion," Mr. Brown said.

It was a friendly exchange or clash of opposing views with acknowledgments of sincerity on both sides, but Mr. Brethen did not press his comments further.

Mr. Brown said that Board had got away from the old September dates with their uncertain weather, and had almost wiped out the debt for which the members were personally liable. Mr. Brethen remarked on that point was that he was simply advocating a week later than last year, even if it did conflict with Ottawa. D. B. Faulkner recalled that his memory of the Exhibition when he first came to Peterborough brought up recollections of some decidedly chilly and unfavorable weather.

Commercial Hogs

Discussion swung to the swine class, with arguments against giving prizes for the breeds that were unwanted for export pork.

"Why do we still have breeds such as Tamworths and Berkshires?" Joseph Tully asked, "Chiefly because dumb fairs continue to offer prizes for them."

It was stated that Gordon S. Matthews offered to renew the former extent of his contribution of prize money if the Board resumed the commercial classification of 1937.

"That is the only breed that can be sold on the British market, and I think the Exhibition should cater to it," Gordon Hancock said.

Reeve James Gifford of Ennismore enquired whether the Board would consider judging of the commercial pens of hogs partly on the rail grade basis. They could be judged on the hoof as at present and later when dressed at Canada Packers.

Mr. Hancock emphasized the fact that this proposal applied only to the commercial pens, and not to all the swine shown at the Exhibition. The idea was left to the committee for consideration.

A motion by Mr. Faulkner, seconded by Col. Birdsall, expressed the Board's appreciation of Mr. Holtby's visit and talk to the "Black and White" day plan.

Swift, Deadly Dive Bombers Protect Canada's Western Coast

Guarding Canada's western coast against enemy attacks, patrols of dive bombers, TOP, wing their way along the coast line and far out to sea in search of any enemy naval craft. These dive bombers are named because they release their bombs as they dive and then quickly rise before the resulting explosion, as their deadly missiles find their mark. A dive bomber is shown, RIGHT, diving to the attack with the resultant explosion also shown. Ground crewmen are shown, LOWER LEFT, placing one of the deadly bombs into position under a wing of one of the bombers.

MORE ABOUT— Railroading (Continued from Page 9)

rence. They never excited even mild surprise. They were expected. No special mechanical appliances were available unless the locomotive was ditched, when a wrecking car with a hoist would be sent out to lift it back on the rails. But in cases of less severe derailment the crew was highly skilled in the use of wood from the tender. They could block the wheels of a derailed car and haul it back to position on the rails in the space of a few strenuous minutes, and they never seemed to think that anything extraordinary had happened.

Coupling By Hand

Cars were coupled by the link-and-pin method, which provided plenty of slack, especially in the trains of considerable length. When the engine of one of these moved forward the pickup of the slack would be heard running back along the train length like machine gun explosions, and the last car, usually the caboose, would shoot forward with suddenly acquired momentum as though it had been shot from a catapult.

In making couplings between cars the brakeman had to hold the link up with one hand and guide it into the socket of the opposite car, above which a heavy iron pin was poised. He then had to upset the pin so that it would fall into place, and while thus engaged, exercise all his alertness to evade the side bumpers which, when coupling speed was excessive, might crush out his life.

This sometimes happened, but not often. But, injuries to the hands were common. One rarely saw in those days a train conductor, all of whom had graduated as brakeman, in possession of all his fingers. One or more had been sacrificed during his brakeman days.

Signalling For Brakes

The engine driver had very restricted control over the train behind him. He had a sandbox, and could reverse his driving wheels, but these facilities were wholly inadequate for speed control on down grades. For this he was dependent on the engine whistle. On the summit of a grade he would sound one short note on this whistle. This was the signal for "brakes." These trains had two brakeman, one stationed forward and the other at the rear. When they heard this signal they would rush to the brake wheel of the car nearest them, set the brakes by twisting the wheel with the full weight of their bodies, then rush along the tops of box cars or over the freight loadings of flat cars to set the next set of brakes in the series. When the grade was negotiated two short whistles meant "release brakes," and this scurrying began all over again.

Heavy timber trains were running constantly from Georgian Bay to Lake Ontario. In cold weather these squared timbers would become coated with ice which the brakeman had to negotiate in "running" the cars to set the brakes. It required more skill than that of a tight rope walker, but that was not all. The brakeman had to become skilled in ground and loft tumbling. It was inevitable that at some time, at some place, he would skid and find himself sprawling in the ditch or in a snowbank beside the rails.

Recalls "Train Tumbler"

Train speeds were not high—from fifteen to eighteen miles an hour. If a man kept his wits about him he could call off and come out of it perhaps only slightly bruised or with nothing more serious than a sprained arm or ankle. I never knew of a fatal result from this cause. My friend Bob Stutt was the most inveterate train tumbler I ever knew. He twisted brake wheels for an average of about nine months in each year; the other three were devoted to recuperating from various injuries.

There was no way in which a man could involuntarily leave a train that Bob had not accomplished. One day, seated in the crow's nest of a caboose at the rear of a timber train which commanded a view of the forward cars, I saw Bob start to scramble acroses the ice-coated timbers of the first car ahead at the sound of the whistle for "brakes." He reached the center of the car and then began to slide sideways. I held my breath while Bob turned a graceful somersault and landed on his feet in a snowdrift. The train conductor, sitting beside me, saw what happened and pulled the bell cord. As the train slowed down, Bob came running along the track and climbed aboard as cool and collected as though he had been taking exercise for his health.

They were strenuous days, those days of early railroading. There never was a dull moment. I wish I could live them over again."

Other incidents from Mr. Tate's book will be published in a few days.

VARIETY FOR CAMDEN

LONDON — (CP). — Although Camden Town has a score of cinemas, it had not had a legitimate theatre for years, until Boxing Day, when a music hall was opened with a variety bill.

$1,765 Surplus Is Shown By Waterworks

Nearly one billion gallons of water were pumped at the city's filtration plant last year. This is one of the interesting facts mentioned in the annual report of the waterworks division of the Peterborough Utilities Commission which is published elsewhere in this issue showing a surplus of $1,765.

In the operating report the total revenue last year was $117,360.23 as follows:—domestic and commercial revenue $93,551.53; city's payment for fire protection and other water services $20,000.04; power rental $3,000; miscellaneous $808.66.

Expenditure was made up as follows:—operation and maintenance $61,455.95; interest and sinking fund charges $47,879.29; depreciation of plant and equipment $6,059.99; provision for bad debts $200; total $115,595.23.

During the year the Commission, as a result of the increased building activity, experienced a busy construction program. One hundred and twenty-nine new services were laid, making the past year the busiest year in twenty years.

Extension of Mains

The 12" cast iron main on Wolsley Street was extended from Benson to Aylmer. The 8" main on Aylmer Street was extended southerly to Aberdeen and westerly to Bethune Streets. The 6" main on Hazlitt Street was extended from Armour Road to Roger Street, and the 8" main on Armour Road extended from Douro to Hunter Street. This work will result in much better water pressures in the various districts.

A 2" galvanized iron summer service was laid on Monaghan Road from Bonaccord Street to Jackson Park, so that water can be supplied to the Jackson Park Fresh Air Camp.

A total of 960,632,000 gallons was pumped during the year, which was an increase of 26 million gallons over 1938. The average per day was 2,640,000 gallons, and the peak day was on July 27th, when we pumped 5,295,000 gallons.

The quality of the water delivered to the consumers left very little to be desired. It was absolutely free from bacteria or taste, and the color was good.

Summer Visitors

The efforts of the Commission in making the filtration plant a popular place to visit were amply repaid. During the summer season the electric fountain and natural life sanctuary proved to be a popular rendezvous for many citizens and tourists.

The Commission is happy to say that the Waterworks system has met all the demands on it, and has supplied an ample amount of pure attractive water to the consumers at a reasonable charge.

"Detained" By Hitler's Yacht

Boris Lindholm, Erne Karlssau and Helmer Gustavson (LEFT to RIGHT), officers aboard the Finnish freighter, Siggy, arriving in New York, told how they had been halted in mid-Atlantic by Adolf Hitler's personal yacht, the Azico Grille, TOP, and ordered to Stettin, Germany, where they were held for twenty-one days. They said the Azico Grille has been turned over to the navy and outfitted as a raider.

MORE ABOUT— Peterborough's (Continued from Page 9)

Mr. Powell hooked up an electric door bell, without the gong, so that the striking arm of the bell would be operated through a relay, and every dot or dash, after passing through the coherer, would operate the bell striker, tap the glass tube, and so loosen the particles inside, ready for use again.

His experiments were conducted from 1903 to about 1914, and by that time he had constructed many wireless parts, experimental microphones that could pick up sounds of a watch ticking, and had begun using crystal-type detectors of carborundum. He had completed a demonstration on sending and receiving set in portable form, and used these to give lectures and wireless talks to serious groups about the city. He was able to control by wireless a model electric train of his own construction; transmit the striking of his household clock by dashes; and even took his own photograph in his wireless room by flashlight powder set off when he depressed his wireless key.

Home Made Radio Sets.

After the war Mr. Powell resumed his experiments in what had by that time come to be known as radio. Early battery radios of one or two tubes had made their appearance and the pioneer of broadcasting stations, KDKA, Pittsburg, was the main stand-by, along with WGY, Schenectady. Somemade sets were the order of the day and radio fans from nine to 99 were burning their fingers with soldering irons in the race to out-radio their neighbors.

So far as is known, the first commercially-built receiver in Peterborough was owned by Edgar Worth, then a resident of Weller street. It was a 3-tube set built by the Independent Telephone company and used "honey-comb" coils—three coils protruding from the front panel of the set, and by moving them closer together or further apart, and turning two dials and a multiple of knobs, stations were brought in. This set also boasted a horn-type loud speaker.

These were the day when radio fans were buying parts and trying new "wiring diagrams" to improve reception and to get more distant stations. Many a would-be Edison stood by with bated breath awaiting the verdict on a test of his four or five six-dollar tubes, and had his worst fears realized when they were pronounced dead—victim of an erratic screw-driver with the set turned on, or the wrong battery on the right wires.

Many a guest there was who expectantly donned headphones to hear the much talked of stations, and who after long intervals of patient waiting, interspersed with ear-piercing shrieks and whistles, removed them again with nothing more than a pair of deadened ears for compensation.

Zion

Mrs. Percy Sucee left on Tuesday to spend two weeks with her daughter, Mrs. Ernest Hubble of Highland Grove.

Friends will be sorry to know that Michael O'Toole is in hospital.

The Dramatic Club met on Tuesday evening and enjoyed a sleigh ride party with a team and bob sleigh, after which the members gathered at the home of the president, Harold Dixon, where refreshments were served.

Mrs. Bert Armstrong, Jr., entertained a number of friends at a quilting on Wednesday afternoon. Among those present were Mrs. E. Dixon, Mrs. T. Beatty, Mrs. E. Robinson, Mrs. H. Smithson, Mrs. W. Robinson, Mrs. Armstrong, Sr., and Miss Eva Armstrong.

The dance in the local hall on Wednesday evening was a success and the large crowd enjoyed a pleasant evening's dancing to music supplied by Miller's Orchestra.

TEA FOR TROOPS

MANCHESTER, England—(CP).—A fleet of tea cars, to serve as canteens for the troops, was "launched" here by the Lord Mayor, Harold White, and Alderman Sir Noton Barclay. The cars will serve troops in isolated sectors.

Peterborough Utilities Commission

WATERWORKS DEPARTMENT BALANCE SHEET, DECEMBER 31ST, 1939

ASSETS		LIABILITIES	
Filtration Plant	$ 340,417.17	Debenture Debt	$ 604,160.00
Pumping Station and Dam	261,103.11	Sinking Fund	292,182.29
Dwellings at Filtration Plant	12,456.07	Debentures Paid	514,600.00
Distribution System	573,962.74	Depreciation Reserve	31,832.29
Buildings, Trucks, Tools, etc.	11,897.33	Other Reserves	40,870.74
Total Plant	$1,199,836.42	Bank Overdraft	13,760.22
Sinking Fund	292,182.29	Accounts Payable	197.04
Current Assets	17,550.03	Surplus Account	11,966.16
Total Assets	$1,509,568.74	Liabilities, Reserves and surplus	$1,509,568.74

OPERATING STATEMENT.

EXPENSES		REVENUE	
Expenses, Operation and Maintenance	$ 61,455.95	Domestic and Commercial Revenue	$ 93,551.53
Interest and Sinking Fund Charges	47,879.29	Revenue from City of Peterborough for Fire Protection and other services	20,000.04
Depreciation Plant and Equipment	6,059.99	Power Rental	3,000.00
Provision for Bad Debts	200.00	Miscellaneous	808.66
Total Expenses	$115,595.23		
Surplus for Year 1939	1,765.00		
	$117,360.23		$117,360.23

THERE is a welcome and a place in the Fraser organization for every one who believes that gearing up Canada's war effort is the big job before the country and who knows that it can only be done by a government of action such as is offered by Hon. R. J. Manion.

Headquarters have been established at 392 George Street, with committee rooms for men and women. Everybody in the riding who wants to strike a blow at Hitlerism by helping to elect a national government that will mobilize Canada's resources to the fullest degree against Nazi dictatorship will find a welcome there at any time. Come in and enlist in the war for better government in Canada.

One more thing. Enumeration begins Monday. Make sure the names of every one in your family who is eligible to vote is on the list.

ELECT GORDON K. FRASER and a NATIONAL GOVERNMENT

The Conservative Victory Committee.

PERSONAL AND SOCIAL

Mrs. A. B. Silcox of Toronto, president of the Ontario Federation of Home and School Associations, will be guest speaker Monday afternoon at a special meeting of the Queen Mary Home and School Association. A candle-lighting service in honour of Founders' Day will also be a feature of the meeting.

✧ ✧ ✧

Friends of Mr. Frank Allen, 354 George street, South, will be glad to know that he is progressing favorably after his recent operation in St. Joseph's Hospital.

✧ ✧ ✧

Among the out-of-town guests at the Peterborough Normal School At Home Friday night were noticed: Misses Helen and Margaret Clarkson, Lang; Hildred Nichol, Oshawa; Dorothy McDonald, Millbrook; Thelma Ketcheson, Springbrook; Marjorie McKeown, Marion Richardson, Bonarlaw; Betty Dennison, Napanee; Muriel Arkles, Colborne; Ruth Allen, Castleton; Alta Hanna, Stirling; Mrs. C. L. McNeill, Fraserville and Messrs George Tiskey, Wellington, Joe Barnard, Lang; Ray Falls, S. Monaghan; Howard Brooke, Ida; Bertram Trew, Port Hope; Delbert Gainor, Oshawa; Jack Garner, Port Hope; Lloyd Dunbar, Lawrence Dunbar, Port Hope; Alan Dawson, Bailieboro; Fred Forrest, Trenton; Ken Morton, Campbellcroft; Ralph McCamus, Wm. Sales, Millbrook; Ross Bailey, Harold Clayton Thompson, Springbrook; Donald Paul, Napanee; J. O'Leary, Indian River; J. Downs, Douro; J. Whittington, Millbrook.

✧ ✧ ✧

"Personalities in Medicine" will be the subject of an address which Dr. H. V. Dobson will give Monday afternoon at a meeting of the Hospital Women's Auxiliary, which is to be held in Park Street Baptist Church at three o'clock.

✧ ✧ ✧

Mr. Hugh Campbell has left the city for Vancouver, and will be away about six weeks.

✧ ✧ ✧

Mrs. Jennie Sullivan of Detroit, Michigan, has arrived in the city to attend the funeral of her brother, the late Wm. Fobert.

✧ ✧ ✧

Mrs. Richard Harkley and son Garnet are wintering in Miami, Florida.

✧ ✧ ✧

The Junior Sports' Hour, held the first Friday of every month for public school swimmers, is an enjoyable feature at the Y.W.C.A. In spite of cold weather outside, the pool is always at comfortable summer temperature. On Friday Miss June Killingbeck was first in the 25-yard free style swim, Miss Jane Abbott second, and Miss Vivian Sills third. In the school diving Miss Loreen Bradley scored high points, followed by Miss Ann Boyle a half point behind, and Miss Jane Abbott third. The gymnasium campaign will be extended until February 10. The Babies' skiier is tied with the Junior Gym and Ballet classes, both skiiers are 8 miles down the slide with 6 more miles to cover before reaching the winning goal.

✧ ✧ ✧

Red Shield Group Makes Plans To Raise Funds

112 Garments, including socks, wristlets, sweaters, scarves and rifle mitts, have been knitted by the local branch of the Red Shield Women's Auxiliary, under the direction of Mrs. N. Buckley, during the month of January, and sent to headquarters in Toronto. Already ten thousand pairs of socks have been knitted by Salvation Army women and distributed to Canadian soldiers, and more than 10,000 women of the Salvation Army across Canada are engaged in war service work. Need for knitted gloves is stressed by Mrs. Peacock of Toronto, who is in charge at Auxiliary headquarters. She states that hundreds of pairs could be used at once.

Although some money donations have come in, the local Red Shield group is always faced with a shortage of wool, due to lack of funds.

FASHIONS

If you are planning your spring wardrobe you certainly want to include an apron or two. Or, as bridge prizes the are most admired. They are so much fun to make in your leisure moments of which you will most likely have a few after the holiday season is over. The bib style is pretty trimmed with ricrac and bright cherries on the front and pocket. The princess style fits well and has an air of charm that is most welcome in the kitchen.

Style No. 3108 is designed for sizes small, medium and large. Medium size requires 2¼ yards of 35-inch material for bib style; 2½ yards for princess apron.

E-700, cherry embroidery, must be ordered separately.

The Examiner,
Please order for me:
Pattern number .....
Size .....
My Name .....
Address .....
.....
I enclose 15c for postage

In order to raise money for this purpose a program has been planned for Monday, February 12, in the Salvation Army Temple. Under the direction of Mrs. W. Jones, assisted by Mrs. F. Frost, Salvation Army Guards, with the co-operation of Guides from St. Andrew's and St. George's Churches, and 2nd St. Peter's Troop, are in training for a variety program that will include a musical march and building pyramids by the Guards; instrumental music by the 1st, 2nd and 3rd Company of Guides, and "The Little Dutch Kindergarten" by 1st Company Brownies. As a concluding feature, all the Guides and Guards take part in a big campfire group that promises to be most entertaining, and a typical picture of Guide life. The Salvation Army Senior Band will provide music.

✧ ✧ ✧

Scraps Of Chintz Are Required By Red Cross

There is getting to be a substantial pile of scraps at the Red Cross cutting room in the Public Library—bits of material that are too small for anything but quilt patches. School children are going to help convert these pieces into quilts for overseas and relief purposes, and members of the Red Cross organization are wondering if women of the city would like to turn out their scrap bags and send in some pieces of chintz or other bright material that would successfully combine with these ends, which are mainly white flannelette.

Fairly heavy chintz, which could be made up into personal property bags for soldiers, is also required, so if there are any women in the city who would like to do their bit in this way, the need is still urgent. Telephone the Red Cross rooms at the Public Library (dial 8222), or better still, deliver your bundle, and it will be thankfully received.

NEW GERMAN CRY

PARIS—(CP)—"Down With Hitler" sang 600 German recruits for the French Foreign Legion before leaving Paris for the Legion's headquarters in Algeria.

Films Developed and Printed
Any Size 30c Per Roll
(Up to 8 Exposure Rolls)
MEYERS' STUDIO
428 George St. Tel. 7743

2 Bushels of Ripe TOMATOES from ONE VINE
2 or 3 vines will produce enough tomatoes for the average family.
THE NEW CLIMBING
TRIP-L-CROP
TOMATO rapidly grows to a height of 10 to 12 feet—often as high as 16 to 20 feet. Grow on trellis, on side of home, barn or anywhere. Can be grown as a bush in garden. Beautiful, large, crimson, solid, meaty fruits of best quality. The most productive of all tomatoes. Pkt. 20c; ¼ oz. 40c postpaid.
FREE—Our Big 1942 Seed and Nursery Book
Better Than Ever
Dominion Seed House
Georgetown, Ontario

W. A. Atkinson Guest of Honor

W. A. Atkinson of Pittsburg, Pa., received a very enjoyable surprise when a number of his community friends of Hall's Bridge gathered together at the True Blue Hall on Friday evening and presented him with a leather travelling bag from the community and a scarf from the girls' ball team in which Mr. Atkinson took a keen interest.

About 9 p.m. Mr. Atkinson was ably escorted to the platform by S. Wood who presented him with the community's gift, Miss Leona Shearer presenting for the ball team. Although taken greatly by surprise, Mr. Atkinson made a suitable reply thanking one and all for their kindness. The community responding with "For He's a Jolly Good Fellow". The remainder of the evening was spent in games after which a dainty lunch was served by the ladies and enjoyed by all. Mr. Atkinson who has been coming to Hall's Bridge for quite a number of years has taken an active part in the community and sport life and it is hoped the small tokens will express the appreciation of one and all for his efforts and all join in wishing them every prosperity in the years to come.

Branch Notes

DISTRICT COUNCIL.

The February executive meeting is to be held in Lakefield, on Tuesday at 8 o'clock. The Rev. R. T. F. Brain will conduct the second class on "Leadership Training." Let's have a good turnout of representatives.

✧ ✧ ✧

ALL SAINTS' BRANCH.

All Saints' A.Y.P.A. held a very jolly sleighing party on Monday evening, with some twenty members in attendance.

Packed warmly into a single sleigh, the members had a cool but enjoyable drive through the southend of the city down to Crawford's Grove, returning after a few hours' time to the Parish Hall, where warm refreshments were served.

Previous to the luncheon a short business session was held. The main item of business was the re-organization of the bowling teams. Several former players were weeded out and replacements assigned to the teams for the second half of the bowling schedule.

✧ ✧ ✧

ST. LUKE'S BRANCH.

St. Luke's A.Y.P.A. held a business meeting on Thursday evening, with Past President Bo Pammett in the chair. Prayers were read by the Rev. G. J. Bousfield. At the executive meeting held the previous evening a good spring program was outlined. A good quiz contest was run by Warren Gamble and Arthur Northcott and was a real brain-teaser. Will you keep in mind the pancake supper to be held next Tuesday, and also remember future meetings must start at 8.15 sharp.

✧ ✧ ✧

ST. GEORGE'S BRANCH.

The "Games Night" held by the branch on Thursday evening proved a very successful event. Vincent Gosselin drew the lucky ticket for the radio, which was won by Mrs. Violet Hunter, 298 Brock Street. Miss B. Curtis, president, extended a vote of thanks to all those who helped in any way to make the evening a success. The games were under the supervision of the executive, and the refreshment booth was in charge of Miss E. Millard, social convener, and her committee.

✧ ✧ ✧

ST. JOHN'S BRANCH.

The regular meting of St. John's was held on Wednesday evening, with a rather fair turnout of the members. Canon Robertson read over the complete play which is to be the forthcoming production. After having read the play, the rector assigned parts to various members present.

✧ ✧ ✧

ST. MARY'S BRANCH

BETHANY, Feb. 3.—(ENS)—The weekly meeting of St. Mary's A.Y.P.A. was held at the home of Mr. and Mrs. Lawrence Staples. It was decided the A.Y.P.A. would study another play and a committee of three, Muriel Hannah, Vera Staples and Harold Page were appointed to select something suitable and secure books for same

Gordon Jarvis invited the society to meet at his home for the next meeting on February 7, all members to attend first the Ash Wednesday service at St. Paul's church, prior to assembling at the Jarvis home.

The A.Y.P.A. bulletin of the district council was read by the secretary, after which Rev. J. J. E. Mason gave the first of a series of addresses on the Book of Common Prayer. A most interesting literary program was conducted by Laurence Staples and Mrs. Staples on the Scotch poet, Robert Burns. Rev. Mrs. Mason followed with a most delightful solo.

Teams were chosen and a lively spelling match, followed with Mrs. Mason's side winning. A dainty luncheon was served by the host and hostess and a hearty vote of thanks was tendered to the members to the host and hostess for their kind hospitality.

The Stars Say . . .

By GENEVIEVE KEMBLE

For Sunday, March 4.

Sunday's horoscope promises much success and gratification for all clerical, church and intellectual interests, but in other directions there is urgent need for prudence and vigilance against deception, fraud, trickery, and intrigues.

Those whose birthday it is may look for some solid achievement through diligence, hard work, and from past effort or accumulations during the year. But there is much need for discretion in other affairs, with particular watchfulness as to treachery, intrigue, schemes and plots, especially when affixing the signature to documents.

A child born on this day may be shrewd, clever, deep thinking, but quick acting. It may jump into dangerous and doubtful enterprises through schemes, sharp practice or subtlety, although it may be suspicious and over-critical.

For Monday, February 5.

Monday's astrological forecast is for a memorable and surprising development in the affairs that may be considered radical or reactionary. The mind will be quickened into strange, perhaps unique paths, demanding a complete about-face from old and effete views, philosophies and systems. This may lead to fresh fields of adventure.

Those whose birthday it is are on the brink of a year in which there may be a complete change in their lives — mentally, physically, and in associations, plans and environs. Such radical change may beget fresh or startling ideas and innovation, and bring dramatic or sensational experiences or adventures.

A child born on this day may have extraordinary talents which may be born of new and even spectacular ideas which, when applied to business methods, scientific research, invention, travel or aeronautics, may be deemed revolutionary.

Nicholls Hospital Dance One of Season's Most Interesting Parties

Hundreds of bright balloons and tiny flags decked the lounge and dance room at the Kawartha Golf and Country Club Friday evening for one of the season's most interesting balls—the annual dance of Nicholls Hospital Alumnae Association. Colored oil paintings advertising the party decorated the walls, and were done by Mrs. Jack Thornton.

Mose Yokom's orchestra played for dancing, and spot dances were won by Miss Bertha Pammett and Mr. Clayton Ruth. Mr. E. Downing won the door prize, and the birthday dance was won by Miss Marion Simpson and Mr. H. Bell.

Patrons and patronesses were his worship Mayor Hamilton, Dr. Agnes K. Moffatt, Dr. R. K. Magee, Mr. and Mrs. Ivan T. Lillico, Mr. and Mrs. A. J. Throop, Mr. and Mrs. H. I. Walker, Mrs. F. E. A. Breckenridge.

Among those present were: Mr. and Mrs. Ted Kingdon, Mr. and Mrs. H. A. Sutherland, Mr. and Mrs. W. T. Omerod, Mr. and Mrs. J. M. Clark, Mr. and Mrs. J. W. Thornton, Mr and Mrs. Gordon K. Fraser, Mr. and Mrs. J. Donaldson, Mr. and Mrs. W. Wedlock, Mr. and Mrs. A. M. Wedlock, Mr. and Mrs. J. R. Sinclair, Mr. and Mrs. A. W. Jones, Mr. and Mrs. C. A. Cowell, Mr. and Mrs. C. V. Colley, Mr. and Mrs. J. E. Girven, Mr. and Mrs. A. Sands, Mr. and Mrs W Ovens, Mr and Mrs. Wm. Ashbury, Mrs. C. Renaud, Mrs. F. E. A. Breckenridge, Mr. and Mrs. W. Dorrington, Mr. and Mrs. H. I. Walker, Mr. and Mrs. I. T Lillico, Mr and Mrs. T. Holyman, Dr. and Mrs. R. K. Magee, Mr. and Mrs. Arthur Cawley, Mr. and Mrs. H. E. Kirn, Mr. and Mrs. H. Mesley, Mr. and Mrs. C. Allen, Mr. and Mrs. H. McGinness, Mr. and Mrs. J. Wilson, Mr. and Mrs. E. White, Mr. and Mrs. Collison, Mr. and Mrs. B. Hewitson, Mr. and Mrs. J. V. Fuller (Hastings), Mr. and Mrs. R. D. Taylor, Mr. and Mrs. R. White, Mr. and Mrs. Homer Borland, Mr. and Mrs. F. H. Jobbitt, Dr and Mrs. H. Worton, Mr. and Mrs. I. H. Keefer, Mr. and Mrs. G. A. Ham, Mr. and Mrs. R. Stuart, Mr. and Mrs. R. Howe, Mr. and Mrs. R. S. Jones, Mr. and Mrs. M. B. Middleton.

Mr. and Mrs. W. C. Pinn, Mr. and Mrs. H. K. Jackson, Mr. and Mrs. H. J. Weir, Mr. and Mrs. C. W. Martin, Mr. and Mrs. R. Miller, Mr. and Mrs. W. H. Mitchell, Mr. and Mrs. Miller, Mr. and Mrs. Ken Kingston, Mr. and Mrs. W. C. McCreery, Mr. and Mrs. L. H. Beasne, Mr. and Mrs. C. Nicholson, Mr. and Mrs. A. Heckman, Mr. and Mrs. W. H. Jones, the Misses P. Thomas, E. Leeper, E. Saunders, T. Pearson, M. Cox, F. Bowness, E. Brownlee, H. Buchanan, N. Pearson, H. Jones, P. McCarrell, I. Killoran, N. Fee, P. Scollard, M. Vasey, A. Young, E. Rigby, M. Simpson, E. Bell, F. Cruikshank, R. Brockwell, E. Scott, B. Breckenridge, J. Sarginson, J. Hanrahan, J. Turcotte, M. Jackson, M. Pitchford, D. Sproat, J. Galvin, F. Armstrong, C. Howson, G. Dawson, H. Snelgrove, H. Young (Toronto), B. Kelly, G. Hamilton, E. Girven, B. Pammett, F. Fee (Omemee), K. Pakenham (Oshawa), M. Breckenridge, D. Dawson, J. McIlwain, M. Campbell, M. Thompson, L. Conlin, M. Scollard, F. Dunsford, N. Dunford, J. Barringer, E. Schoales, B. Richardson, J. Cowling, D. Hutchinson, P. Edmonds, M. Guerin, H. Howden, M. McGrath, Marion Whaley, Madeline Whaley, M. Armstrong, J. Kingan, D. Buchan, M. Ashle, F. O'Toole, N. Rennie, G. Stephenson, B. Deyell, E. Rowland.

The Misses R. Kingan, M. Pierce, M. Benson, P. Morton, M. Strickland, M. Heaslip, L. Comstock, B. Lytle, H. Shaughnessy, C. Cahlisle, the Messrs. J. Ellis, G. Howson, R. Gamble, D. Casey, J. Steacy, B. Lloyd, D. F. Gardiner, E. H. Bartlett, W. C. Moull, J. G. Slipp, S. McBride, S. Gilgour, C. O'Toole, J. O'Brien, G. Sullivan, N. Neals, A. Beauclerc, J. Galvin, S. W. Whittington, J. Dewart, S. C. Elliott, J. Stenton, J. Howson, J. Martin, C. D. Wood, F. Bowness, J. Lewis, R. Murray, C. Hutchinson, P. Spencely, T. Groom (Port Hope), W. R. Widdess, J. Donaghue, B. Shaughnessy, T. Jones, J. Killoran, J. Blodgett, F. Scollard, J. Lynch, E. Conlin, S. Bell, H. Bell, D. Black, W. Stephenson (Omemee), D. Cameron, E. Downing, G. Dunham, J. Campbell, H. Fallis, L. Conlin, O. Hamilton, W. Bartlett, E. Dawe, J. Hiland, S. O'Dette, G. Vallery, H. Moncrief, W. G. O'Toole, E. Guerin, C. Galvin, D. Sproule, E. Nutt, D. Perks, A. Gracie, L. Parnall, J. Lillico, R. Latimer, B. Patterson, H. Amys, D. Wolfe, G. Milliken, W. Ferguson, R. Ecobichon, J. Patterson, J. Daniel, J. Sackville.

Gilbert and Sullivan Opera Is Presented At Normal School

Gaily decorated, and with fine music provided by the Northrop orchestra, the Normal school was the rendezvous for a happy gathering Friday night, when the annual 'at home' of the president, officers and members of the Literary Society was held.

Dr. J. A. Bannister, principal of the school, with Mrs. Bannister, headed the important line who received the guests, with Miss Olga Johnston, dean of women, and Miss Isabel Wray, president of the Literary Society. Mr. J. Moher, vice-president, Mr. R. Rist, past president, and Mss Doris Charlton, past vice-president.

The guests of the evening included the staff of critic teachers from Collegiate Institute and Public schools and friends, with Inspector and Mrs. K. S. Wightman, Mr. D. G. H. Melton, chairman Board of Education, and Mrs. Melton, Rev. Dr. A. T. and Mrs. Bar, Rev. and Mrs. G. S. Easton, Rev. and Mrs. V. E. R. Zufelt, and Mr. A. Mowat.

In the appropriately decorated assembly hall the guests were ushered to their seats by a group of girls, including Misses E. Carman, B. Brown, J. Trumpour, J. Rowe and L. Tamblyn, where the splendid presentation of H.M.S. Pinafore (Gilbert and Sullivan), directed by Miss M. R. Rannie, assisted by other members of the staff, was the feature of the evening.

The programs, presented to the guests as they entered, were gay with tiny ships riding realistic waves. These nautical decorations were carried out throughout with wave effect down the side of the hall, above which white gulls were poised. Ships, flags and lanterns completed the ensemble, forming a happy setting for the stage which had been transformed into a ship's deck with all a ship's paraphernalia, even to brass rails and portholes. The final nautical touch was when guests were invited to sign the ship's 'log.'

The well-known story of 'Pinafore' was unfolded in story, song and dance by a finely trained cast who included the Rt. Hon. Sir Joseph Porter, K.C.B., Gerald Mutton; Captain Corcoran, Mr. Leo Copp; Ralph Rackstraw, Earl Metcalfe; Dick Deadeye, Joseph Moher; Bill Bobstay, Arthur Winter; Josephine, Teresa Perdue; Hebe, Norma Wakelin; Mrs. Cripps (Little Buttercup), Eleanor Retallick; First Narrator, Ralph Richardson; Second Narrator, Wm. McLauchlin. The pages, Dorothy Curle and Jean Clarkson.

In gracious words of welcome, Miss Isabel Wray, the president, greeted the large assembly of guests on behalf of the Literary Society and introduced this popular light opera which, owing to lack of time, was slightly condensed. In order to preserve the continuity of the story, the two narrators filled in the gaps in the plot which hinged upon the interchange of the two baby boys, with the resulting complications. Lilting music coupled with clever dialogue and acting, made this opera, which played for 700 nights in London, once more a success even with an amateur cast.

Assisting the talented young artists were the members of the chorus, representing sisters, cousins and aunts—Dorothy Anderson, Eileen Brisbin, Doris Charlton, Mary Meagher, Marjorie McDowell, Marion McCarthy, Freda Bulmer, Reta Farrell, Corona Hanbdige, Rose O'Reilly, Marjorie Douglas, Mary Dunbar, Marion Mikel, Betty Hoard, Helen Latimer. With their pretty bouffant frocks in both flowered and pastel shades, with matching bonnets, the girls created a charming picture which added much to the effectiveness of their sweet young voices.

The jolly young tars in their natty sailor suits, also did effective work in both acting and singing. Among these were B. Beckel, G. Booth, M. Gainor, E. Irwin, C. Jarvis, E. Johnston, P. Leahy, W. McLauchin, M. Rankin, R. Richardson, R. Rist, M. Robertson, A. Rowe, C. Sisson, J. Thompson, B. Woods.

A delightful dance number was the sailors' hornpipe by Miss Lorna Wright.

A charming gesture on the part of the students was the presentation of a lovely bouquet of roses and carnations to Miss Rannie for her untiring efforts in training the cast, as well as acting as accompanist throughout. The presentation was made by Miss Hilda Thompson, who voiced the appreciation of the cast, to which Miss Rannie responded, expressing her thanks for the roses and for their co-operation in the play.

Entertainment was provided for the students and their friends, who enjoyed dancing to the excellent music of the orchestra with Mr. Northrop at the piano, and games were arranged in the lower hall. Here, too, a touch of the nautical was found in the deck games, 'shuffle board' and 'deck tennis,' as well as in the tea room, where the long table was centred with a ship's model, flanked by tall red tapers in crystal holders and clusters of tiny flags.

T. H. Hooper's caterers were assisted in serving by a bevy of pretty students, convened by Nirma Paisley, Gala Rogers and Glen Allen.

The committee in charge of arrangements for the evening included, besides the president and vice-president, Miss H. Latimer, secretary, and Miss E. Retallick, treasurer. The decorating committee was headed by Ruth Trott, Marion Deviney and Rose O'Reilly.

The 1939-40 students are to be congratulated upon the fine success of their 'at home.'

Home Service

Are You Puzzled by Strange Dreams?

Psychologists Explain Symbols

So perplexing are the images that occur in dreams! What does it mean when you dream of music, a pair of scissors, money?

Your dreams bridge the chasm between the unconscious and the conscious mind. Emotions, unconventional thoughts repressed by your waking self appear in your sleep in symbolic form.

Read your dreams. You may find them friendly warnings of inner conflicts. And the meanings of dream images are clearly explained by the psychologists — who have studied thousands of dreams.

Music in a dream indicates you are concerned about your self-esteem. You may secretly feel that some action you are taking is unworthy of you.

Scissors are a symbol of cutting. Appearing in a dream about a friend or an intimate, they may hint a wish to break with that person.

Do you ever dream of coins? To lose money in a dream implies a fear of losing a dear possession.

Or have you ever dreamed of a snake—or of imprisonment? These and many other typical dreams are explained by a well-known psychologist in our 32-page booklet. Helps you get clues to your true emotions, your secret self. Discusses nightmares, dreams that come true.

Send 15c in coins or stamps for your copy of THE MEANING OF DREAMS to Examiner, Home Service, Peterborough. Be sure to write plainly your NAME, ADDRESS, and the NAME of booklet.

W.M.S. Plans Bale At Stewart Hall

STEWART HALL, Feb. 3—(ENS)—The February meeting of the Women's Missionary Society was held on Thursday afternoon at the home of Mrs. Gordon Savigny, with twelve regular members and three visitors present.

Mrs. James Thorne took charge. Mrs. MacNaughton read the Scripture lesson and Mrs. Hatherly of Millbrook led in prayer.

The roll call was answered by a short prayer from each member.

Mrs. F. Savigny read an article on Temperance, which stated the alarming figures of the amount realized from liquor sales in Canada.

Miss E. Teasedale gave a reading, entitled "The Woman Who Gave Herself," which was the story of a woman very much interested in missionary work, but had very little money to give. Through prayer she was able to find a way to give her services instead.

A letter was read mentioning the articles wanted for the bale to be sent in June, also a letter about the World's Day of Prayer to be held February 9, and it was decided each member should attend services in Peterborough if possible.

It was planned to hold a crokinole party at the hall on February 13 at 8 o'clock. Mrs. George Hanbidge was elected third vice-president.

A quilt for the bale was put together by the ladies during the afternoon. Lunch was served by the hostess, and a social hour was spent.

Young People's Session.

The Young People held their regular meeting on Thursday night.

The worship service was led by Margaret Chambers. Miss Barbara Dawson gave a very interesting topic. The subject, "Christ to Men by Brush and Pen." It was explained how Christ was revealed to men, (a) by pen. This was through the good books, plays, poems and the well-known hymns; (2) by brush—this was explained through some of the masterpieces in art, such as "Last Supper," "The Gleaners," "The Angelus." Some of these paintings were studied.

Readings were given by Marion Patterson and Margaret Chambers.

Mrs. Irwin Hatherly of Millbrook and Mrs. R. Deyell of Probisher are visiting at the home of Mr. and Mrs. J. Thorne.

Euchre Party Held

LAKEFIELD, Feb. 3.—(ENS)—Seven tables of euchre were played at the card party in the Orange Hall, Lakefield on Wednesday evening.

Prizes were won by Mrs. Robt. Carlton, ladies first; Mrs. Bruce Preston, ladies' second; gent's first, W. A. Fairburn; gent's second, John A. Murphy. The low prize being won by Mrs. Martin Hollend. A delicious lunch served by the committee in charge brought a most enjoyable evening to a close. The next card party is scheduled for February 21.

Alderville's Grand Old Lady Observes Her Ninetieth Birthday on Sunday

ALDERVILLE, Feb. 3 — (ENS). — Alderville's oldest resident, Mrs. William Loukes, will be ninety years old on Sunday, February 4. Mrs. Loukes is a daughter of Mary Phalen Crow and William Crow. William Crow emigrated from England, and Mary Phalen, her mother, emigrated from Ireland in 1809. While Mary Phalen was employed in the home of Elder and Mrs. Case, resident missionaries and principals of the Alderville Indian boarding school, she met and married William Crow. Their daughter Ellen, also attended this boarding school, where she also met her future husband, William Loukes. They were married June 7, 1872, in Chicago, Illinois, by Rev. L. B. Kent. After living three years in Chicago they returned to Alderville.

This cultured lady, who can relate interesting stories of pioneer life, has been an influence for right and righteous living and when years permitted was active in the affairs of her church.

Mr. Loukes passed on in 1926; six years after the golden wedding day anniversary.

Mrs. Loukes enjoys very good health and still performs household duties. Of a family of nine children only four are living, Mrs. Christopher Marsden and William, of Alderville; James of Toronto, and Mrs. Frank Joblin of Janetville. Mrs. Loukes' grandson, Jack Loukes, is teaching his home school at Alderville.

(LAKEFIELD)

Card Party Is Held In Parish Hall

LAKEFIELD, Feb. 3.—(ENS)— A very pleasant evening was spent by those who attended thec ard party in St. Paul's Parish Hall, under the auspices of the Catholic Women's League, Lakefield on Wednesday evening. Four tables of euchre were played with first prizes going to Mrs. D. Sullivan and Martin Sullivan.

The consolation prizes were won by Miss Laura Garvey and Kieth Wannamaker. One table of bridge was played, Father Malone holding the high score and winning the prize. The evening was brought to a close with the serving of dainty refreshments.

Do You Know?

To thicken soup, grate a raw potato into it a few minutes before it is required.

✧ ✧ ✧

To restore freshness to faded rugs and carpets, wipe vigorously with a wet cloth which has been wrung from a strong salt-water solution.

✧ ✧ ✧

To remove ink stains, sponge thoroughly with skim milk while the spot is still wet. Wash sponge in cold water, then wash ink again with milk, continuing this process until the stain has disappeared. If the ink has dried, remove from white cloth only by oxalic acid or lemon juice and salt.

We Noticed

....Luxurious ferns and gay decorations at the Kawartha Club rooms were an effective setting for the Nicholls Hospital Alumnae Association party last night—and for the many lovely formal gowns.

....Old-fashioned in style, but actually the very last word in modernity, was a gown of black satin with a pink chiffon top and long, full sleeves. Danty black bows trimmed the high neck and sleeves.

....Also featuring the new "covered-up" neckline was a white satin frock with a bouffant skirt and tight-fitting bodice. The sleeves were long, very full and gathered at the wrist, and the bodice was fashioned with neat little covered buttons.

Deloro Hall Filled For Party, Dance

MARMORA, Feb. 3—(ENS)—Deloro Hall was filled to capacity on Wednesday evening for the card party and dance sponsored by the Deloro ladies of Sacred Heart congregation.

The bridge prizes were won by Miss Anna Foley and Mr. Frank Leal while the euchre prizes went to Mrs. Vincent Lynch and Mr. Fred Johnston.

A delicious lunch was served after which dancing was enjoyed to music furnished by K. Doyle and Eugene Reynolds.

Under the auspices of St. Paul's Laymen's Association, a splendid series of sound pictures was shown in the Parish Hall on Wednesday through the kindness of the Bell Telephone Company.

G. W. Proctor, Belleville, district manager of the company was to have shown the pictures but through illness his place was taken by W. J. Ashline.

The pictures in interesting and graphic style depicted the history of the company and the telephone system on the Queen Mary besides which there were shorts of the section of the Royal Visit between London, Ont. and Washington, the late Grey Owl with his beavers, and comics. Unfortunately the attendance was not so large as had been hoped for, owing to illnesses in the village.

Mr. and Mrs. Alex Nickle quietly observed their seventeenth wedding anniversary on Wednesday January 31st. Their guests at supper were Mr. and Mrs. Beryl Carman and family of Eldorado.

Aids Orphans

Shown holding a sweater she knitted while en route to her estate near Paris, Madeleine Carroll, movie star, is pictured as she left New York for France. Miss Carroll has turned her estate over to 60 French orphans for the duration of the war and is taking seven trunk loads of knitted garments to them.

NEW!
FEATHER-LIGHT FOUNDATION CREAM
for Young Skins
BY
Elizabeth Arden
Colors: NATURELLE, RACHEL AND ROSE RACHEL
$1.10
Elliott's
REXALL DRUG STORE
393 George St. Phone 3549

Nisbett Funeral Home
347 Charlotte Street
Phone 7263 Peterborough

What a Grand Girl!
Energy, Poise and Personality

She has energy, poise and personality and is always so sure of herself. Worry and irritability are farthest from her thoughts for she is filled with the joy of healthful living.

Most any girl can have similar attractiveness if she gives proper attention to her health. Anaemic condition jangled nerves and tired, languid feelings soon give way with the use of Dr. Chase's Nerve Food. And what a pleasure it is to win back the joy of healthful living.

The foundation of all beauty is health. Creams and makeups have their uses but they cannot take the place of vigor and vitality.

Dr. Chase's Nerve Food FOR NEW PEP AND ENERGY

For Quick Cough Relief, Try This Home Mixture

Splendid Results. Saves Money. Easily Mixed.

You'll be surprised how quickly and easily you can overcome a bad winter cough, when you try this well known recipe. It gives you four times as much cough medicine for your money and you'll find it very pleasant and dependable, for real relief.

Make a syrup by stirring 2 cups of granulated sugar and one cup of water a few moments, until dissolved. No cooking needed—it's no trouble at all. Then put 2½ ounces of Pinex (obtained from any druggist) into a 16 oz. bottle. Add your syrup and you have 16 ounces of medicine that will surprise you by its quick action. It never spoils, lasts a family a long time, and tastes fine—children love it.

This home mixture takes right hold of a severe cough. For real results, you'll say it's splendid. It loosens the phlegm, soothes the irritated membranes, and quickly eases soreness and difficult breathing.

Pinex is a compound containing Norway Pine and palatable guaiacol, in concentrated form, well known for its soothing effect on throat membranes. Money refunded if it doesn't please you.

FOR EXTRA MONEY, YOU CAN RENT THAT SPARE ROOM OR SELL YOUR USED FURNITURE, OLD STOVE, REFRIGERATOR OR CLOTHES

Bring or Phone your Ad to the Ad Taker before1 o'clock Daily and on Saturday, 10 o'clock.
Rates Low as 1c per word.

Phone 4641

Extra Cash

Births Marriages Deaths

In Memoriam
Cards of Thanks

DIED

FORBERT, William A. — Suddenly this week, at his home in Chemong Park, William A. Forbert, in his 73rd year. Funeral on Monday morning at 8 o'clock from his home in Chemong Park to St. Mary's Church, Young's Point, where Requiem Mass will be sung at 9 a.m. Interment will be at St. Mary's Cemetery

PEARSON, Silas. — At the family residence, Bridge Street, Lakefield, midnight Friday, February 2, aged 85 years. Funeral Sunday, February 4, at 3 o'clock from above residence, with Rev. G. F. Kelly officiating. Interment, Lakefield Cemetery.

HEAL, Mrs. Mary A.—At her residence, 509 Gilmour street, Saturday morning, February 3, Mary Almira Finlay, widow of the late John H. Heal, in her 72nd year. Funeral Monday, February 5, at 2 p.m., from the late residence. Rev. G. S. Easton of Trinity United Church officiating. Interment in Little Lake Cemetery.

SHIELD.—At Louisville, Kentucky, Friday, February 2, 1940, Annie Victoria Jean Shield, R.N., graduate Nicholls Hospital, Peterborough, aged 26 years and nine months, youngest daughter of Mr. and Mrs. Mark Shield, Grandview, Manitoba. Funeral announcement later. Winnipeg papers, please copy.

IN MEMORIAM

FIELD.—In loving memory of Mrs. W. R. Field, who passed away nine years ago to-day, February 3, 1931.

We do not forget her, we love her too dearly
For her memory to fade from our lives like a dream;
Our lips need not speak when our hearts mourn sincerely,
For grief often dwells where it seldom is seen.
In our home she is fondly remembered,
Sweet memories cling to her name;
Those who loved her in life sincerely
Still love her in death just the same.
—Ever remembered by Husband and Family.

BUTCHER. — In loving memory of our dear baby Norbert, who died February 4, 1938.

There is someone who missed you sadly
And finds the time long since you went;
There is someone who thinks of you always
And tries to be brave and content.
Gone is the face we loved so dear,
Silent the voice we loved to hear;
'Tis sad, but true, we wonder why
The best are always the first to die.
—Sadly missed by ,Mother, Daddy and Brother.

CARD OF THANKS

Mr. and Mrs. T. G. M. Jamieson wish to express their sincere appreciation to all who so kindly assisted them in many ways during their recent double bereavement.

FLORISTS

DAVID JORDAN, FLORIST.
Service at all hours. 316 Charlotte (op Clinic). Telephone 4982 Day or Night.

THE PETERBOROUGH FLORAL CO
Flowers Delicately Arranged
For All Occasions.
436 Water Telephone 6912—Nights 6746

TURNBULL'S FLOWER SHOP
Cut Flowers, Funeral Designs, Potted Plants Service at all hours. 441 George St. Phone 7583—Nights 8586

FUNERAL DIRECTORS

DUFFUS
FUNERAL SERVICE
Phone 5757
Day and Night

GEO G. HENDREN & SON
FUNERAL AND AMBULANCE SERVICE
PHONE LAKEFIELD DAY 46 NIGHT 52

COMING EVENTS

First insertion, 20 words or less, minimum charge, 50c Subsequent consecutive insertions 40c per insertion. All over 20 words 2c per extra word per insertion

REGULAR MONTHLY MEETING, Ladies' Auxiliary Canadian Legion, Monday, February 5, 8 p.m. Country Store Nite. Meeting to be held in Card Room.

PANCAKE SOCIAL, St. Luke's Parish Hall, Shrove Tuesday, February 6, at 5.30. Admission, 30c.

CUBS ON PARADE. — A Variety Concert by St. John's Wolf Cub Pack, assisted by (Mrs.) Agnes Logan Green, on Monday, February 5, at 8 p.m., in St. John's Parish Hall. Adults, 25c; Children, 2 for 25c.

EAST CITY SOCIAL, Community Hall, Monday, February 5. Thirty prizes, including 6 extra specials will be distributed.

"DON'T DARKEN MY DOOR." 3-Act Comedy presented by Mark Street Choir, in the Sunday School Auditorium, Thursday, Friday, February 8, 9; 8.00 p.m. Admission 25c; Children, 2 for 25c.

Coming Events

(Continued from Preceding Column)

FOUNDER'S DAY. — Meeting of Queen Mary Home and School Association will be held at the school, February 5, at 3.30 p.m.

ST. DAVID'S SOCIETY (Correction) Card Party at Mrs. Jones, 321 Simcoe, Monday, February 5; not Wednesday the 7th, as announced.

PETERBOROUGH HAND-BELL RINGERS, George Street Sunday School Hall, Friday, February 23, 8 p.m. Admission, 25c; Children, two for 25c.

THE WOMEN'S CONSERVATIVE ASSOCIATION will meet on Tuesday afternoon, at 3.30 o'clock, at the Committee Rooms, 392 George Street, instead of on Monday afternoon, as previously announced.

NORTH MONAGHAN Suburban Area Ratepayers' Association Meeting, Monday, February 5, Confederation School, 8 p.m. All Public School supporters of No. 2 are invited.

U.F.O. INVITATION DANCE, Legion Hall, Tuesday, February 6, at 8.30. Moncrief's Orchestra. Gents, 50c; Ladies, 35c; refreshments included.

THE ANNUAL MEETING of the Board of Directors of Anson House will be held on Wednesday, February 14, at 3.30 p.m.

PERSONALS

YOU CAN RUN A HOME KINDERGARten with our help. Canadian Kindergarten Institute, Toronto 10, Ontario

3a Hairdressers 3a

JEAN JONES, 186 PRINCE—MACHINE and Machineless Waves. Guaranteed. Dial 8543.

3b Fume Baths 3b

MINERAL FUME BATHS
LOCATED IN YOUR CITY SINCE 1928.
MRS. E. WALL, 220 BROCK. DIAL 3157.

Taxis

HAROLD HOWELL, TAXI.
DIAL 8525.

FOR SALE

4 Miscellaneous 4

GERHARD HEINTZMAN APARTMENT size Piano and Bench, in good condition. Cheap for cash. Parks' Studio, 208 Charlotte. Dial 7652.

WILL SELL OR EXCHANGE MORTgage for Cash or Stock and Implements. Telephone 8624.

LADIES' SHOES, 100 PAIRS, ODD Styles and Sizes, in Tan and Black. Out they go—95c Pair. Hickey's Shoe Store, 169 Hunter Street.

DUPLICATOR "GESTETNER," AUTOmatic Feed, recent model. Cash $75. Dial 3728.

ONE ONLY UPRIGHT PIANO, WALnut, Saturday, $25.00. Parks' Studio, 208 Charlotte.

NORTHERN ELECTRIC FIVE-TUBE Car Radio, $10.00. Dial 8610.

STRONG BRASS BEDSTEAD, CLEAN Felt Mattress, together $4.00. Dial 4321.

CHESTERFIELD SUITE, COMBINAtion Cook Stove ,Clothes Wringer. 344 Mark.

TWO LADIES' KNITTED SUITS, SIZE 34, new; also Suits Knit to order, reasonable. 98 London, Apartment 2.

THREE STEEL HOPPERS, ONE IRON Ripsaw, Table. Peterborough Metal.

CHOICE SILVER FOX FURS FOR Less Money from Ranch to Wearer. Lush Fur Farm. Dial 6045.

WHITE SEWING MACHINES, GUARanteed 10 years. Terms: $1.30 per week. Eight-Tube Electric Cabinet Radio, $19.50. Terms: 97c per week. Johnston's, George at McDonnel.

LADY'S ELECTRIC SEAL COAT, LARGE size, medium length. Cheap for cash. 105 Gladstone.

5 Dogs, Cats, Birds, Etc. 5

FEMALE BEAGLE HOUND, WELL trained for Rabbits. 202 Lansdowne Street.

WIRE - HAIRED TERRIER PUPS, house broken; reasonable. 275 Thomas

COCKER SPANIELS, SOLID BLACK; Wire-haired Males; Singing Canaries. Welch's, 140 Douro. 5840.

FOR SALE — BEAGLE HOUND, TELEphone 5012.

DOGS BOARDED. HEDGLEY KENnels. Telephone 2316.

FROM 248 WOLSLEY, FEMALE IRISH Water Spaniel.

6 Fuel 6

DRY KINDLING WOOD, 20 BUNDLES, $1.00. Kingdon Barrel Factory, 3230.

HARDWOOD, ALL GRADES, HANDpicked by Experts—Delivered for your Furnace, Heater, Annex or Range. Your requirements will receive our closest attention. Bob Curtin, 499 Chamberlain. For Quality and Service, just Dial 8630 or 6358.

ELM FURNACE BLOCKS, $1.75 QUARter-Cord. Albion. Telephone 5204.

TRY BAKER'S WOOD YARD — DRY Mixed Soft Wood, $2.50 per ½ Cord Also Mixed Slabs, $2.50. Body Hardwood $3.00 ½ Cord Mixed Hardwood $4.00 ½ Cord Telephone 8315.

NOTICE.—BEST MIXED WOOD IN Town at the Price, $3.25 Half-Cord Albion Telephone 5204.

7 Livestock and Poultry 7

NINE PIGS, SEVEN WEEKS OLD. Young Percheron Horse, rising three years. George Lancaster, & Son, Birdsall

CHOICE GOBBLERS. TELEPHONE 6074.

REGISTERED HOLSTEIN COW, DUE February 11, herd fully accredited. E. A. Bulmer, Chemong Road.

8 Real Estate 8

BRICK 6 ROOMS, 3-PIECE BATH, furnace, garage, good Lot $2,300
60 Acres, 5 Bush, Brick Bungalow, hardwood floors, barn. Would deal on City Property $4,000
M. STOREY
374½ George. Telephone 6873.

FOR SALE

8 Real Estate 8

BUNGALOW
FOR SALE
New 5-Room Bungalow. Completely insulated. Desirably situated in the West-end. Apply 437 George Street.

LOT 2, CONCESSION 2, DUMMER — 145 Acres, 9 Acres Red Clover, 8 Acres Sweet Clover, 11 Acres under Timothy, 8 Acres Fall Wheat sown, about 25 Acres ploughing done, 50 Acres good Standing Timber; barn, driveshed, Frame House. Will Sell reasonable. James Dalton, Indian River.

CITY LOTS, $1 PER FOOT, ABOUT 200 Feet Deep. 236 Burnham.

CANADIAN LANDS SEIZED AND SOLD FOR TAXES
$ 67 Buys Island.
$ 79 Buys 10 Acres, Lake Front.
$108 Buys 100 Acres on Lake.
$189 Buys 100 Acres on Highway.
$427 Buys 244 Acres, River Front.
Our 23rd Annual List, just issued in the form of a beautifully illustrated booklet, describes the above and many other choice Properties offered at Tax Sale Prices. The amount quoted is the full price asked, perfect title, no mortgage. Beautifully situated Hunting and Fishing Camps where there is real sport; Summer Cottage Sites; heavily wooded acreages. Now is the time to invest in Canada's minerals, forests, and farms. Small monthly payments if desired. Don't delay, write to-day for free booklet with full explanation.
TAX SALE SERVICE
Room 773, 72 Queen Street W.,
Toronto, Canada.

Howden Avenue, 3 Rooms ... $ 650.00
London Street, 6 Rooms ... $1500.00
East, 7 Rms., hot water heat ... $2500.00
George St., 7 Rooms, Brick ... $3200.00
150-Acre Farm, for 10 Acres.
Garage, Confectionery, Filling Station, with Rms. Small Town. Snap $4500.00
Farms $1,500.00 up, for 100 Acres.
J. A. GIBBS, 95 Hunter St. W. 3843.

9x Building Materials 9x

PETERBORO METAL CO.
ROOFING, DOORS, WINDOWS, BELTING, PIPE, JUTE BAGS, STRUCTURAL STEEL.
NEW AND USED LUMBER
SIMCOE AND BETHUNE TEL. 8301

10 Used Cars 10

1938 CHEVROLET ½-TON TRUCK, with Stock Racks. A1 condition. Fred G. Stewart, Telephone Hastings 49 ring 4.

$35.00 TO $450.00—COACHES, SEDANS, Panel Truck, '29 to '36 Models. 226 George Street—at Peterborough Welding Works.

WANTED — MODEL A FORDS FOR Wrecking. O. Redpath, Lakefield.

USED CAR, CHEAP FOR CASH, '28 Buick. Apply 149 Maria.

TO RENT

11 Miscellaneous 11

STORE, NO. 136 HUNTER STREET Immediate possession. Apply 437 George Street.

STORE TO RENT, PARK HILL ROAD, near Inverlea. Telephone 6601.

11x Apartments for Rent 11x

APARTMENT TO RENT. APPLY Baker's Wood Office, 165 Dublin Street.

FOUR-ROOMED HEATED APARTment, hardwood floors, refrigeration, fireplace, breakfast nook, sunroom, and garage. Dial 7426.

KITCHEN, WITH BEDROOM, ALL conveniences, for Couple. 348 Stewart.

HEATED 2 AND 3 ROOMED APARTments, refrigeration, hot water, $28.00 water rate included. 236 Burnham.

UPSTAIRS FLAT. DIAL 5427.

FOUR-ROOMED APARTMENT, WITH garage, reasonable. Telephone 8601.

11xx Houses to Rent 11xx

MODERN HOUSE, $22.00. 332 BURNham. Apply 587 Bolivar.

MODERN 5 - ROOM BUNGALOW, thoroughly insulated. Telephone 5604 before 5 p.m.

SIX-ROOMED HOUSE. APPLY 203 Park Street N.

12 Rooms 12

FURNISHED OR PARTLY FURNISHED Room, heated. Dial 5947.

SMALL APARTMENT AND ROOMS, central, 106 McDonnel.

COMFORTABLE HEATED ROOM, SUITable Gentleman, temperate. 655 George.

TWO FURNISHED BEDROOMS, CENtral, Gentlemen only; hot water. Dial 6384.

BED-SITTING-ROOM, KITCHENETTE, central; good home. 464 Reid.

COMFORTABLE ROOMS, FURNISHED. 359 Stewart.

LARGE LIGHT HOUSEKEEPING Room, heated, central, excellent for Business Girls. Dial 4115.

GROUND FLOOR HOUSEKEEPING Room, One Upstairs; also Furnished Bedroom. 7645.

LARGE, WARM HOUSEKEEPING Room, nicely Furnished. 98 London, Apartment 2.

LARGE HOUSEKEEPING ROOM, FURnished, and heated. 164 Aylmer. Dial 3947.

LIGHT HOUSEKEEPING ROOMS, heated. 701 George.

UNFURNISHED HEATED ROOM. 209 Murray.

HEATED ROOM. DIAL 3891.

TWO UNFURNISHED ROOMS. 128 Park.

TWO HOUSEKEEPING ROOMS, UNfurnished. 261 Hunter Street W.

TWO UNFURNISHED ROOMS. APPLY 499 Donegal.

WANTED

15 Miscellaneous 15

PAIR OF SKIS FOR ADULT. DIAL 4037.

WANTED — TO RENT, 5 ROOM MODern Bungalow, East City, 125.00, by March 15th. Write Box 22, Examiner.

GOOD TEAM AGED HORSES FOR Cash; must be fit for work and priced right. Write Box 21, Examiner.

SEVEN-ROOMED HOUSE, HARDWOOD floors, furnace and garage, by March 25, with option of Buying, rent reasonable. Write Box 33, Examiner.

WANTED

15 Miscellaneous 15

TWO HUNDRED BUSHELS EACH Wheat, Oats, and Barley. Price delivered 80c, 47c, 65c. Thomas Petrie, R.R. No. 8, Peterborough. Dial 7001.

WOOD TO SAW. DIAL 3148.

GOOD STRONG TELESCOPE, FIELD Glasses, Binoculars, 22 Rifle, 25-20 Rifle, Rifle Telescope. Write Box 313, Examiner.

LIVE POULTRY — MARKET PRICE M. Katz, 6850. 342 Stewart.

LIVE POULTRY — PAY HIGHEST Prices. M. Florence. Telephone 6823

LIVE FOWL — PAY HIGHEST PRICE M. Glahman. Telephone 8298

SCRAP IRON - WASTE PAPER
MARKET PRICES DAILY
PETERBORO METAL CO.

WOOD TO SAW. FONTAINE, 3871.

LIVE POULTRY WANTED — MARKET Prices. A. Lantin. Telephone 6297

WOOD TO SAW. 6643.

HIGHEST PRICES PAID FOR RAGS, Paper, Iron, and, Metals. J. Burfield. Dial 8368.

FURNISHED BED - SITTING-ROOM, with Kitchenette, near C.G.E.. Write Box 35, Examiner.

USED FURNITURE. ALF. HUDSON, Telephone 65, Lakefield.

BY MAY 1ST — 7 OR 8 ROOMED House; must have Four Bedrooms, South preferred. Please state lowest cash price, Box 31, Examiner.

WANTED — GOOD SILO. JAMES MOher, R.R. No. 4, Lakefield.

TO RENT — 100 OR 150 ACRE FARM, by March 1st. Write Box 24, Examiner.

17-Help Wanted, Male or Female-17

HOW TO QUALIFY FOR A GOVERNment Job as Letter Carrier, Postal Clerk, Customs Examiner, Clerk, etc. Free Booklet. The M. C. C. Schools Ltd., Toronto (10). Oldest in Canada. No Agents.

MARRIED COUPLE, NO CHILDREN, to love in; experienced in General Farm Work; Wife to assist with Housework and Milking; steady position for good, dependable couple. Write full particulars as to experience, age, salary, etc., Post Office Box 204, Norwood, Ont.

18 Help Wanted Female 18

EXPERIENCED STENOGRAPHER FOR Temporary Office Position. Write Box 25, Examiner.

19 Help Wanted, Male 19

CASH FOR YOU EVERY WEEK SELLing universally used Red Tag Nursery Stock. 1,500 varieties. Profitable work, full or part time. Samples and sales help. Dominion Nurseries, Montreal.

BECOME A JITO INDEPENDENT Dealer—District exclusive. Handle Two Hundred Necessities—Tea, Coffee, Food Products, Medicines, Toilet Articles, etc. Start now under our Thirty Day Trial Offer without risk. Free Catalogue and information. JITO Products, 1435 Montcalm, Montreal.

19x Agents Wanted 19x

MEN, WOMEN, ROUTES AVAILABLE—Tea, Coffee, 250 Household Necessities, Premiums, Monthly Bargains make Selling easy. Dealers make Fifty Dollars weekly. Write immediately—arrange for big year's business. Cressy Company, 1536 Dundas West, Toronto.

20 Employment Wanted 20

CANADIAN LEGION HAVE LISTS OF Competent Returned Men to Fill Temporary or Permanent Positions. Give the ex-Soldier a chance to work for you. Telephone 6203.

EXPERIENCED COOK OR GENERAL Housework; good recommendations. Dial 6879.

21 Boarders Wanted 21

WARM FRONT ROOM, CENTRAL; Breakfast if desired. Dial 8303.

ROOM AND BOARD, CENTRAL, FULLY modern. 197 Brock Street. Dial 6291.

GOOD HOME FOR CONVALESCENT or Pensioner. 506 Stewart.

ROOMERS OR BOARDERS, GOOD home, East City. Dial 7518.

TWO REFINED GENTLEMEN. DIAL 4161.

WHO CAN DO IT

22a Financial 22a

Personal Loans
For Any Useful Purpose
Including Winter Expenses
ONE YEAR TO REPAY
APPLY TO NEAREST BRANCH OF
The Canadian Bank of Commerce

MONTHLY DEPOSITS PROVIDE FOR REPAYMENT

IF YOU BORROW	YOU RECEIVE	YOU MAKE 12 MONTHLY DEPOSITS OF
$ 60	$ 55.87	$ 5
$ 108	$ 100.96	$ 9
$ 168	$ 157.36	$14
$ 216	$ 202.23	$18
$ 324	$ 305.25	$27
$ 540	$ 505.54	$45
$1,068	$1,000.86	$89

OTHER AMOUNTS AT PROPORTIONATELY LOW RATES
YOUR ESTATE IS PROTECTED BY LIFE INSURANCE, WHICH THE BANK ARRANGES

22b Painters and Decorators 22b

DON'T JUST PAINT — COLOR STYLE your Home inside and out. Coleman Bros., The House of Color Styling. Telephone 4483. Moore's Paints.

PAINTING AND PAPERHANGING. George Hawke. Dial 8873.

DO THAT DECORATING NOW! 1940 Wallpaper, Winter Prices. Estimates Free. Workmanship guaranteed. 8700 and 8433.

22f Miscellaneous 22f

WOOD TO SAW. CLIFFORD SHANnon. 7764.

WHO CAN DO IT

22f Miscellaneous 22f

EXPERT WATCH & CLOCK REPAIRS. Bert Austin, 216 Charlotte. Tel. 5451

FROZEN PIPES
THAWED BY ELECTRICITY
GOODFELLOW'S
PLUMBING AND HEATING

BEDDING REPAIRS
Mattresses, Day Beds, Drop Couches, Studios, Recovered, Rebuilt, like New. Box Springs, Coil Springs, Sagless Springs repaired and Rebuilt. Made-to-order Chair Seats, Spring filled. High-class Upholstering and Upholstering Supplies. Cushion Forms. Pillows Recovered. Comforters Remade. Kapok, Hair, Moss, Down and Goose Feathers for Sale.
PETERBORO MATTRESS CO.
DIAL 6164
Free Estimates on All Worz.

Chop Grinding
Lumber and Shingle Sawing.
PURDY'S OLD MILL
Lock Bridge.

DUSTLESS FLOOR SANDING. J. H Vance, 773 Aylmer. 7835.

25x Dressmaking 25x

DRESS, MANTLE MAKING, ALTERAtions. Furs Remodelled. E Mitchell. 593 Harvey 4936.

28 Cartage, Moving, Storage 28

M. RAWLINSON, Limited
Established 53 Years.
Long Distance Moving and First-class Warehouse for Storing Household Effects.
610 YONGE STREET, Toronto
Telephone Kingsdale 5125.

34 Radio Service 34

SERVICE TO ALL MAKES OF RADIOS. PROMPT SERVICE. REASONABLE RATES. GLEDHILL & HUGGINS TELEPHONE 5906.

37 LOST 37

LARGE YELLOW CAT. ANSWERS TO "Ginger." Reward. Dial 7167.

LEFT-HAND GENTLEMAN'S GLOVE, elastic wrist band. Leave at Examiner. Dial 8624.

MOVIE CAMERA, CINE KODAK, 16 M. M., in Case, Lost in vicinity of Bobcaygeon. Finder please notify Peterborough Examiner.

MONEY TO LOAN

MONEY TO LOAN
ON FIRST MORTGAGE on Improved City Property at current rates of Interest.
Apply: The Toronto Savings and Loan Company, 437 George Street Peterborough.

WHEN YOU NEED MONEY
REMEMBER, you can get it quickly from us and still drive your car. Not limited to salaried people. Only car owner need sign. You will find unexpected friendly help from our experienced staff — the largest of its kind. For 8 years we have been the low-cost leader for
AUTO LOANS
AND
REFINANCING
DIXON & HURLEY
Peterborough, Ontario
391 Water Street Tel. 5542
Representing
Campbell Auto Finance Company Ltd.

PROFESSIONAL

44 Lawyers 44

HON. G. N. GORDON, K.C.
Law Office, 395-397 George Street.
Telephone 3577.

W. R. PHILP — Barrister, Solicitor, Notary Public. 385 Water Street. Telephone 8412.

JACOB LOW—Barrister, etc. Mortgage Loans. 219 Hunter Street W. Telephone 7433. Nights 6214.

PECK, KERR, McELDERRY & BORBRIDGE—Barristers, Solicitors. Money to Loan. Offices, 415-417 Water Street. Telephone 4681. E. A. Peck, K.C., F. D. Kerr, K.C., V. J. McElderry, K.C., E. F. Borbridge B.A.

JOHN A. BRADSHAW — Barrister and Solicitor. 380 Water. Telephone 9884.

W. B. GORDON
Barrister, Solicitor,
395 George Street,
Telephone 3577.

ELLIOTT & CHANDLER — Barristers, etc. Money to Loan. Offices: Kresge Building. Telephone 6675. A. L. Elliott, K.C., M.P.P., R. J. Chandler, B.A.

50 AUCTION SALES 50

FOR A SUCCESSFUL AUCTION—J. H. MILES, Auctioneer, Valuator. Tel. 4115.

HOME IMPROVEMENT

Plumbing and Heating

FURNACE CLEANING
We have just Installed the Most Modern Furnace Vacuum Equipment. Have your Furnace completely overhauled and Cleaned Now.
JOHN L. P. SMITH
Heating and Plumbing. Dial 8765.

To Advertisers

Classified Advertising must be phoned or brought into the office by 10 o'clock on Saturday and 1 o'clock during the week.

"TELL BILL GOODBYE"

By Marie Blizard

CHAPTER THIRTY-TWO

THE LAST Sunday in February was like an early April day. The sun, long obscured during a rainy, cold month, shone brightly, drying the sidewalks and bringing an illusion of spring. Its shafts came through the window of Fabienne's bedroom, summoning her from sleep to awake with a sense of anticipation.

She looked at the clock on her bedside table, saw that it was almost half past eight, and sprung from her bed. She went into the kitchen and plugged in the cord of the electric percolator. Then she went to the door of Ellen's room. "Get up, lazy bones. It's almost half past eight. The boys are coming at nine," she called.

Ellen said, "I'll be ready in a jiffy."

"Don t be late, darling, I don't want to miss a minute of this glorious day."

Bill was taking them up to the country. "Another chap and I have a small house—its really a shack—up in Connecticut, a few miles from Danbury. We bought it for a song and hope some day to use it for a laboratory. Up to now, we've only used it as sort of a camping out place on rare summer vacations. Some nice Sunday we'll drive up there and rough it for the day." Bill had said the night they played bridge at his apartment.

Immediately Fabienne and Nicky said they wanted to do it at once.

"Okay." Bill had given in. And so now the day had come.

Promptly at nine Bill pulled up in back of Nicky's sleek roadster in his own battered sedan of venerable years.

Nicky had summoned the girls and now Fabienne had a new picture of Bill to add to the gallery of memories—Bill in riding breeches with a leather windbreaker buttoned up to his throat beneath a firm chin.

He eyed her ski suit costume with paternal consideration. "You going to be warm enough in that outfit? We're not going to a real country house you know."

"I will," she said, embarrassed by his attention. "What in the world have you got in that huge box?"

"Wait until you see. It's fodder."

"Looks like enough for an army What time will we get there?

"It's only a three-hour drive when the roads are open. We'll have to take a road that I don't know because the pass to our place is snowed under, I'm told. I've got a road map somewhere here," he said, fishing in th seat pocket. "Who's good at this sort of thing?"

"I am," Fabienne said, getting in the back seat beside Nicky. "As a back seat driver, I'm probably the best there is. Also, once I see a map, I never forget the route.

She little dreamed how true—and how important that statement was to prove in the events that came about all because she learned the backwoods route that day.

Once clear of the maze of city traffic and on the open parkway, Bill's nondescript car ate up the miles between New York and Stamford and, with Fabienne's help, they found the back road, open and clear between fields that were still white while from the east snows, that led to Stepney, Newtown and Danbury. "Mallory's Folly is just off the main road about five miles between Stepney and Newtown. Danbury is the next big town," Bill told them.

The information fell on Fabienne's ears and was tucked away in her memory to use on a later occasion that was to make front page news in every paper in the country.

"Mallory's Folly" was a very small, very old house tucked away between two Connecticut hills, miles from any other house and forlorn indeed to the eye of the beholder.

"There it is," Bill said. "Next time we'll come in the summer. It isn't quite so bleak then."

"I'll bet it's nice inside," Ellen told him loyally. "It looks as if it might be nice and cosy."

"It is as long as the wood holds out. I'd hate to pass any time here in winter when the wood supply is low." Bill turned a rusty knob.

"Don't you lock it up?" Fabienne asked.

"No. Not even a tramp would stop here." He opened the door and stood aside while the girls went in.

Fabienne and Ellen looked and turned back to him enthusiastically, "It's grand!" they both said.

It wasn't really. But the low-ceilinged living room, with its great stone hearth and cheery Indian rugs on the walls was attractive. There were only two chairs; the twin army cots, covered with more Indian blankets, completed the seating arrangements.

Nicky came to the door with the large cardboard carton in his arms. "Where does this go?"

"Into the kitchen. The other room is shut off. We intended to use it for a lab. Come along, girls, and see the pride of the Folly."

It was an old-fashioned kitchen with a big stove in one corner and a sink in the other. A crude table stood between the two beneath a

Bill opened the cupboard doors.

Bil lopened the cupboard doors. "Plenty of stores here," he said, "in case we get snowed in." There were a half dozen cans of soup, some condensed milk, a package of dried codfish and a tin of corned beef hash. There was also a complete collection of spices and herbs neatly ranged in labeled containers. "The sink doesn't work. We have to get water from the pump. I brought a gallon for an emergency."

Nicky was unloading the food, bringing out a steak big enough for a political picnic, cans and bags of vegetables and fruit, a jug of cider, a bottle of milk and various other articles.

Bill began taking logs and kindling from a pile in one corner of the kitchen. "I'll get a hearth fire started and then get the kitchen range fire going.

"I'll do that," Ellen said. 'I learned how to cook in a farmhouse kitchen.

"Maybe you did," Nicky told her with a grin, "but I'm the lad who does the steak."

"Oh, smarty!" Ellen retorted. "I'll bet you can't bake a pie. I could if I had the proper things."

Bill had come back for another armload of wood. "Let's see if you can," he said. "There's plenty of flour, sugar and all the other stuff that ought to be all right. Channing—that's my co-owner, stocked up before he went west a few weeks ago."

In a surprisingly short time, Ellen, very pretty and very domestic with a smudge of flour under her sparkling eyes, was putting a pie into the oven.

Feeling entirely too much like a lily of the fields, Fabienne wandered about, trying to find a task for herself. Like a small jealous child, she said, "I know how to make apple butter. Aunt Edna had a cook from New England who taught me how. We had apple butte rthree times a day for months. It's the only thing I know how to cook."

"With cider?" Bill asked eagerly.

She nodded.

"Boy, oh boy, have you got your work cut out for you! I loved that stuff when I was a kid. Tell you what we'll do—after dinner—Nicky and Ellen can go exploring while you and I cook up a mess of it. There's plenty of stuff here, spice and all that. We'll see how domestic you are." .

Fabienne, anxious to show off, said hesitantly, 'Well—"

"No 'wells' about it. You make me some apple butter. It was no mere accident that you mentioned it, my gel; it was nothing short of pre-destined."

Strange that he should have said it for, less than a month later, words had come to have a deep significant truth.

(To Be Continued)

BULLETIN BOARD

IMPORTANT CALLS

Police	3535
Fire Dept.	5711
Nicholls Hospital	4691
St. Joseph's Hospital	3561
Examiner	464

OMEMEE

75 Pairs Of Socks In Red Cross Bale

OMEMEE, Feb. 3 (ENS).—Several ladies of the Soldiers' Aid, under the capable leadership of the president, Mrs. G. N. Earle, met in the Council Chamber on Tuesday to pack the second bale to be shipped to Red Cross headquarters in Toronto.

The contents of the bale were: 75 pairs of socks, 7 sleeveless sweaters, 10 scarfs, 11 scarfs for the Navy, 29 pairs of wristlets, 14 pairs of pyjamas.

The Examiner CLASSIFIED ADVERTISING RATES

Cash Rate:
1 Cent per Word or Figure per Insertion, Minimum Charge ... 25c

Charge Rate:
2 Cents per Word or Figure per Insertion, Minimum Charge ... 35c

Box Numbers:
One or more Consecutive Insertions ... 10c

Coming Events:
Per Word per Insertion ... 2c
Minimum Charge ... 50c

Special Announcements:
Birth Announcements ... 50c
Engagement Announcements ... 50c
Marriage Announcements ... 50c
Death Notices ... 50c
Card of Thanks (up to 1 inch) 50c
In Memoriam (up to 2 inches) 75c
Over 2 inches (per inch extra) 50c

Legal, Municipal, Government, Auction Sales:
First Insertion, per agate line ... 12c
Repeat Insertions ... 10c

SCOTT'S SCRAP BOOK — By R. J. Scott

The Crossword Puzzle

ACROSS

1. Whip mark
5. Silk thread
9. Mohammedan princes
11. A job
12. Right angles to a keel
13. Embankment
14. A pole
15. Mexican tree
17. Corrode
18. Century plant
20. Prophet
23. Cuts.
27. Scorch
28. Three-legged stand
29. Sun god
30. To act
31. Corrects
35. Pieced out
37. Small person
38. Snares
39. To live
41. Distress signal
44. Attempt
45. Collection of sayings
48. Choice part
50. Three-dimensional
52. Kind of beer
53. Expel
54. City in Mass.
55. 15th of March

DOWN

1. Carry on the person
2. Ancient pulpit
3. German ballad
4. Epoch
5. An article
6. Ramble
7. Region
8. Join
10. Self-satisfied
11. Talented
16. Final
18. Adjust
19. Plain
20. Go away (slang)
21. Exclamation
22. Having ears
24. Summon forth
25. Prefix: again
26. Ornamental buttons
32. Note of the scale
33. Pertaining to the right hand
34. Agitate
36. Diminutive suffix
40. A groom (Ind.)
41. Vend
42. Palm-leaves
43. An omen
45. In bed
46. Well-mannered
47. Feigns
49. A number
51. Disease of silkworms

Yesterday's Answer

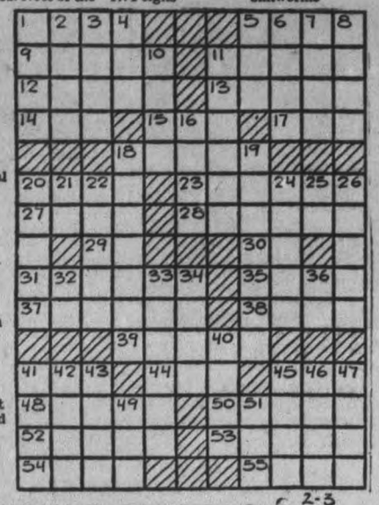

Distributed by King Features Syndicate, Inc. 2-3

SALLY'S SALLIES

Registered U. S. Patent Office.

Sometimes a girl can find herself by losing herself in a man's arms.

BARCLAY ON BRIDGE

WRITTEN FOR THE EXAMINER

By SHEPARD BARCLAY

"The Authority on Authorities"

TRULY "THE OVERCOAT"

MANY veteran players speak of the spade suit as "the overcoat," because it can always cover any other suit at an equal level in the bidding. They have learned how valuable it is in taking the bid away from the other fellow or else forcing him up to a point which is one level too high for him. Even if the opponents have hands which enable them to bid a trick or two higher than your side, and still make their contract, the spade suit nevertheless has its value for sacrifice purposes, empowering you to take away the contract at a smaller expense than if you had to go higher.

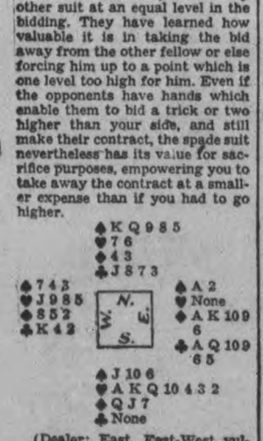

(Dealer: East. East-West vulnerable.)

When the cards are so distributed that either side can make a game in its best suit, you would think offhand that somebody is almost certain to get a game out of that deal. Peculiarly, however, that is not so. Usually those hands are played at a sacrifice bid by one side or the other, the loss being much less than the deal would have cost if the opponents had made a game. This deal was an example of that.

East opened with 1-Club, South bid 1-Heart and North 1-Spade. East indicated his great strength then with the higher ranking of his two suits, calling 2-Diamonds. South rebid at 2-Hearts, North at 2-Spades and East jumped to 4-Diamonds, insisting on a game call from his partner. South, now knowing from North's rebid that the spade suit was a five-carder, bid 4-Spades, then East 5-Clubs.

Certainly this sounded to North as if East could make his contract, especially since his own four clubs to the jack lay immediately under East's suit. So he bid 5-Spades. East doubled him and set him only one trick—a lot cheaper for North than having to see his opponents tally a game.

• • •

Monday's Problem

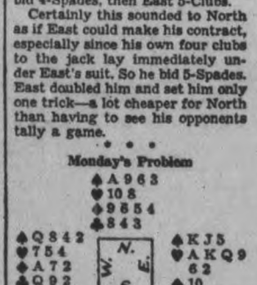

(Dealer: North. Neither side vulnerable.)

What is the best defense against South's 4-Diamonds doubled by West, East having bid and rebid his hearts?

Distributed by King Features Syndicate, Inc.

East Emily

Mr. Alvin Casey of Mariposa, spent this week with his uncle, Mr. Cecil Casey.

Messrs. Eugene Switzer, Walter Magee and Samuel Carew attended the Emily cemetery meeting in Omemee on Monday afternoon.

Messrs. Alonza Moncrief, Herman Franks, Ira and Eugene Switzer were visitors to Lindsay on Saturday.

Mr. George Moncrief, of Peterborough, spent Sunday afternoon with his father, Mr. Walter Moncrief.

Mr. and Mrs. Fred Thompson of Newmarket, spent Sunday with the former's father, Mr. George Thompson.

Mr. and Mrs. George Carew spent the week-end visiting at the homes of their daughter, Mr. and Mrs. George Bannon and their son, Mr. and Mrs. Calbert Carew of Omemee.

Mr. G. Palmer of Lindsay, was through this district on business this week.

Wood sawing and installing ice seem to be the order of the day at the present time.

Beer will not be rationed in Britain, but if barley becomes scarcer it will be brewed weaker.

HENRY —By Carl Anderson

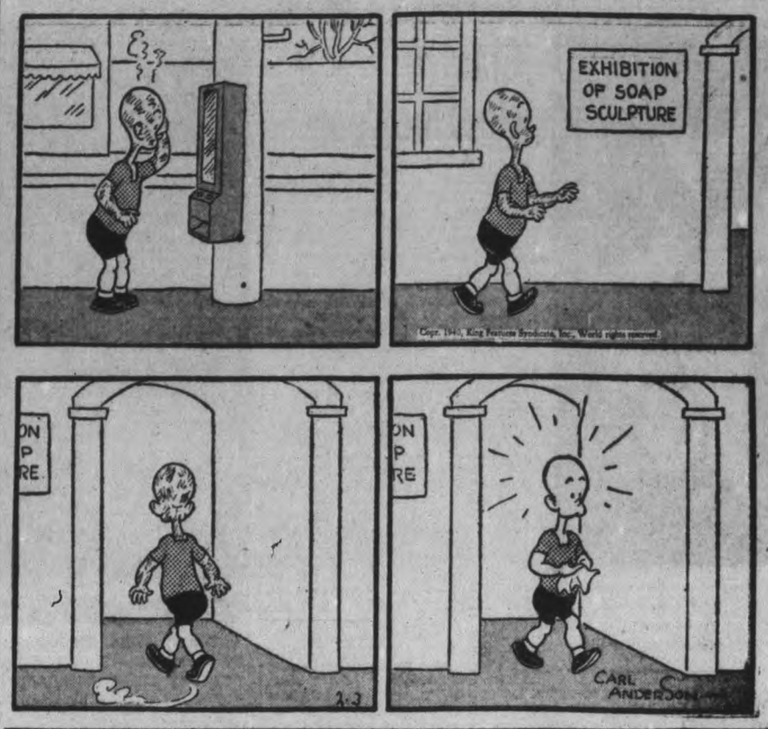

ROOM AND BOARD —By Gene Ahern

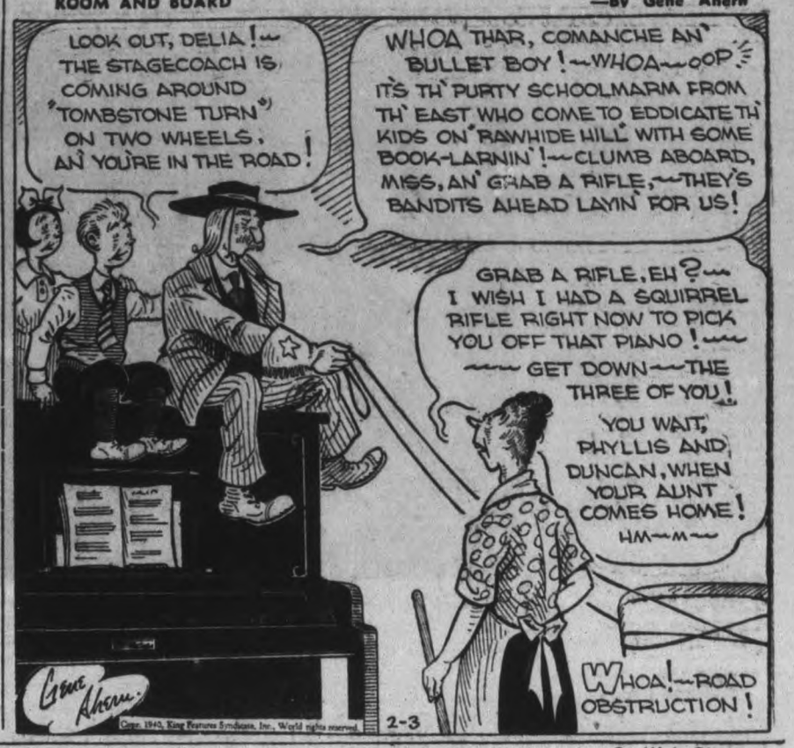

DONALD DUCK —By Walt Disney

BLONDIE —By Chic Young

BRICK BRADFORD —By William Ritt and Clarence Gray

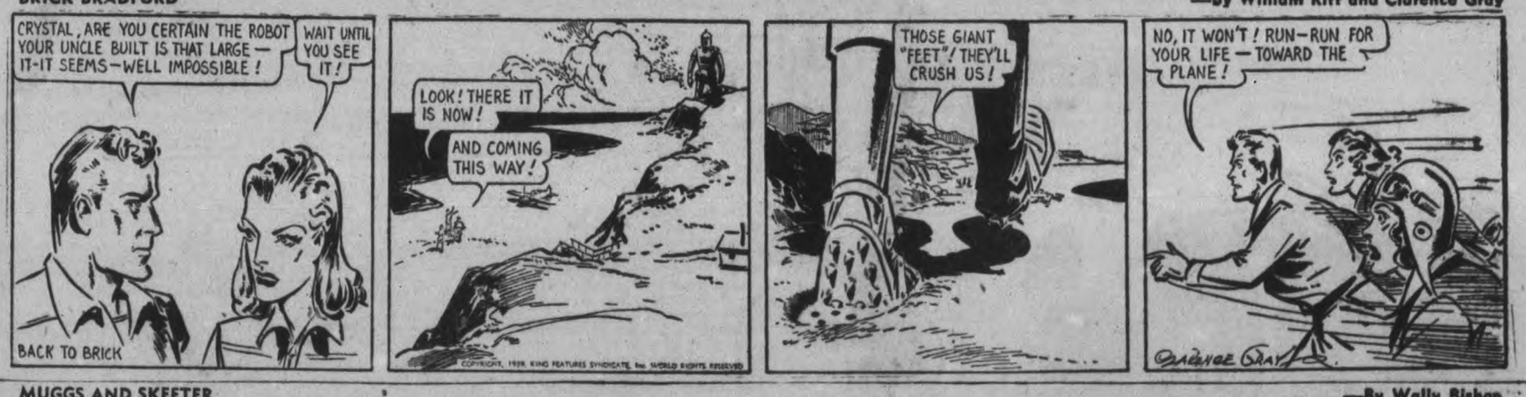

MUGGS AND SKEETER —By Wally Bishop

TILLIE THE TOILER —By Russ Westover

CBC Allows Free 12 3-4 Hours For All Parties

OTTAWA, Feb. 3—(CP).—Whirlwind election campaigns will be launched by all major parties within a fortnight and the big political guns will fire up and down the country for six weeks with the Liberal administration's war record the Opposition's chie ftarget as well as the government's main defence.

At national headquarters here, the Liberal, Conservative and Co-operative Commonwealth Federation parties are completing plans for their appeals to the electorate in the March 26 general election. Hon. T. A. Crerar, Mines and Resources Minister, flew to Winnipeg overnight and probably will start the government campaign in the west.

Prime Minister Mackenzie King is expected to make his first radio speech soon and Conservative Leader Manion will begin his coast-to-coast tour possibly in about 10 days.

The Social Credit party also is laying elaborate plans for a rapid campaign and Hon. W. D. Herridge, leader of the New Democracy, which is associated with Social Credit in the Federal arena, said last night he would announce his election plans shortly.

Free Networks Time

Broadcasting time for the various political parties on the national network of the Canadian Broadcasting Corporation was decided upon yesterday and a total of 12¾ hours allotted. The Liberals will have 5¼ hours, Conservatives 4¾ hours, C.C.F., 1½ hours, and Social Crediters 1¼ hours. This network time is provided without charge and paid political broadcasts will be confined to local and provincial broadcasts through private stations.

For the duration of the campaign, the C.B.C. will not broadcast service club speeches by political figures, but some of them will be recorded electrically for broadcast following the vote.

Publication of a lengthy list of government war contracts and announcement of a wartime Fishery Advisory Board were other developments in the Capital yesterday.

The contracts were those awarded by the Defence Purchasing Board and its successor, the War Supply Board, from July 14, 1939, to December 31. They totalled $61,063,456, covering items of practically every description and brought the total announced war contracts to date to more than $80,000,000.

The Fishery Board, announced by Fisheries Minister Michaud, has 11 members under the chairmanship of J. J. Cowie, acting Federal Deputy Minister of Fisheries. Mr. Michaud said its purpose is to arrange the orderly supply of fish to the British market and at the same time reasonably maintain existing market connections.

Tweedsmuir Speaker

MONTREAL, Feb. 3 — (CP). — Lord Tweedsmuir will be the chief speaker to-night at the annual convention dinner of the Canadian Forestry Association. Delegates from many parts of Canada gathered for the one-day convention, the association's 40th. Conferences will be held during the day.

Volunteers Learn Fine Points Of Signalling

Voluntarily studying signalling in preparation for the time when they may be needed in the C.A.S.F., a class of Toronto men are studying, under the direction of the signal corps, two and three nights a week. A group of them are pictured here working with a miniature telephone line.

MORE ABOUT—

Neighbour

(Continued from Page 1)

years ago, was away from his home for several days and returned to tell a story of having been kidnapped. When questioned by police at that time, however, he finally changed his story and said he had just wandered off.

At Scene of Shooting

Thain was at the scene of the double shooting on Thursday and mixed freely with other farmers in the district. He viewed the bodies of Mr. and Mrs. Wellman with apparent calmness.

Meanwhile, the double funeral of the murdered couple was arranged for one o'clock on Sunday afternoon from Duffin's Funeral Home in Stirling, with interment at Rylestone Cemetery. The funeral falls on what was to have been the 55th wedding anniversary of the couple. All three children were to have been home for that celebration; instead, all are home at attend their parents' funeral.

Cash and Purse Found.

Motive for the murder became more obscure to-day when it was learned unofficially that although the house had been ransacked, a purse containing a sum of money, and belonging to Mr. Wellman, had been undisturbed. Similarly, a petty cash box used to pay ordinary house accounts, was not robbed. Only the grain was missing. Also it was learned, although police refused to confirm it, that a spent shotgun cartridge had been recovered from the bedroom where Mrs. Wellman had been shot.

Dr. S. N. Mooney, acting Chief Coroner for Ontario, said in Toronto last night that he believed an entirely new jury would be sworn in for the Wellman murder inquest, following arrest of Thain, one of the members of the first jury.

MORE ABOUT—

Finns Bomb Reds

(Continued from Page 1)

past 14 days increasing reference to Finnish reconnaissances and bombings of Russian troop communications as well as less laconic reports of bombing of the Soviet naval base at Kronstadt, where the Russian fleet, immobilized by ice, represents a sitting target.

"Most of these raids have been carried out by British craft and have been highly successful."

MORE ABOUT—

Food Poisoning

(Continued from Page 1)

inary hearing will be held. S. E. Fennel, counsel for Duvall, applied for bail, but the request was denied. Magistrate Bergeron said he would consider the question of bail again Wednesday.

Finds House Entered

Police said Young told them he had returned home from a dance on the night of Jan. 11, to find that some one had entered during his absence. The door was open and there were other signs some one had been in the dwelling where Young lives alone. A checkup revealed nothing was missing and money and valuables were untouched.

When Young began to prepare breakfast the following morning, he noticed the water in the tea kettle was strangely cloudy. He found, also, that there was a strong odor of carbolic acid about a piece of cheese on the table, and that some foreign substance had been mixed with the sugar. His suspicions aroused, Young decided to forgo his lone breakfast and brought the kettle, sugar and cheese to township police headquarters. These were sent to a Toronto analyst, who reported he found styrchnine in the sugar, carbolic acid on the cheese and bichloride of mercury in the tea kettle.

Police declined to say what factors led to the arrest of Duvall. They admitted having questioned a large number of district residents before making the arrest.

MORE ABOUT—

Hopes Of United

(Continued from Page 1)

a new Balkan order which would include guarantees of Rumania's security in return for sweeping economic concessions. (Belgrade sources yesterday said Germany was bringing pressure to get Rumania to accept such a plan.)

"Hands off internal Balkan affairs remains the Reich attitude toward southeast Europe" these sources claimed.

MORE ABOUT—

Bill Introduced

(Continued from Page 1)

would be reduced to six.

The six-man jury will follow the practice of Alberta, Saskatchewan and Manitoba, though there it has more general application, said Mr. Conant.

No Seaway Action

The House heard from Premier Mitchell Hepburn that there is little prospect of legislation this session to implement an agreement between the province and the Dominion in regard to the St. Lawrence seaway project.

Mr. Hepburn said he had anticipated a measure this session and that a tentative agreement had been reached with regard to power development on the river. However the main treaty would have to be ratified first by both the United States Senate and the Dominion Parliament. Parliament could not reconvene in time to do this, should an international agreement be reached, before prorogation of the Legislature.

The Premier said he would be glad to confer with Conservative leader George Drew on the seaway project.

Discouragement of youths who buy correspondence school courses on the promise of a job to follow is a serious problem, Education Minister Simpson said as the House gave second reading to a bill to amend the Trade Schools Regulation Act.

The amending bill increases the penalties for the sale by unlicensed persons or corporations of correspondence school courses. Maximum penalty now for unlicensed solicitation is $100. The bill increases this to $2,000 for individuals and $25,000 for corporations.

The minister said one United States correspondence school in 1938 had 14,000 pupils in Canada whose annual fees contracted for would exceed $3,000,000.

A Flaw In The System?

Leopold Macaulay (Con., York South) wondered if the apparent popularity of these schools did not show a fault in the provincial educational vocational guidance. A lot of boys going through academic courses would be better off learning trades.

Dr. Simpson said Mr. Macaulay emphasized what the department had sought to stress—the futility of putting all boys through the same mold. A great many boys with small-salaried jobs in the city or on the farm were high-pressured into signing for correspondence courses. "The salesman practically guarantees a job," he said.

The minister said there were many reputable trade schools and they were satisfied with the Act and the proposed amendments to it.

A measure fixing at $5,000 the annual taxes to be paid on the Blue Water Bridge to the village of Point Edward was given third reading today by unanimous consent. The bill also went through committee stage today and Premier Hepburn asked for the third reading in order that litigation over the bridge taxes might be ended immediately.

Strike Settled

BROCKVILLE, Ont., Feb. 3. — (CP).—A strike of approximately 300 employees of the Phillips Electrical Works, Ltd., has been settled, it was announce dtoday. The employees will return to work Monday.

The strike was called last Friday by the Brockville Local of the United Electrical and Radio Workers of America. The strikers asked higher wages, seniority rights and improved working conditions.

Havelock United Church Has Fine Year

HAVELOCK, Feb. 3—(ENS).—All organizations were active and most successful during the past year, it was shown in the reports presented at the annual congregational meeting of the Havelock United Church held on Wednesday evening in the church basement. The meeting, which was well attended, opened with a short devotional service, conducted by Rev. Andrew McLauchlin. The latter also acted as chairman, with Mr. Carman Coon as secretary.

Re-elected to the session for three-year terms were Miss M. Seeney and Mrs. G. W. Chiles, while appointed to the board of stewards were Messrs. P. Haig, H. B. Puffer, E. Chiles, H. Wing, E. Spencer, Mrs. C. Wiggins, and Miss Lucy Wing.

Officers for 1940 are as follows. Recording secretary, Edward Fennell; clerk of session, Bernard Smith; chairman board of stewards, W. D. Duncan; treasurer missionary and maintenance committee, H. Wing; church treasurer, Charles Roberts; president Women's Association, Mrs. T. Easterbrook; president Women's Missionary Society, Mrs. A. McLauchlin; Sunday School superintendent, Charles Roberts; president Young People's Union, Miss Edith Roberts; junior choir leader, W. M. Platt; choir leader and organist, Mrs. R. Campney; boys' work leader, Foy Wright Baby Band leaders, Misses Betty McLauchlin and Laurabelle Wing; Rush Point Women's Association, Mrs. E. Curtis; Rush Point Sunday School superintendent, Earl Pollock; Rush Point Y.P.U. president, Miss Helen Buchanan; Victoria Sunday School superintendent, Mrs. J. Freeman; auditors, Misses K. Anderson and E. Wright.

Balance On Hand.

The church treasurer's report presented by Mr. Charles Roberts showed a balance on hand for the present year. The auditors' report given by Miss E. Wright was received and accepted by the meeting.

The session report presented by the clerk, B. Smith, showed that Communion had been well attended during the past year, in which a weekly Bible class and prayer meeting had also been inaugurated. The revised membership roll listed a total of 262 members, of which 27 are non-resident. Twenty persons were added on profession of faith, while there were six deaths, seven transferals and ten removals.

The Women's Association was divided into three separate working groups last year with a total membership of 100, and raised $426.53. A vote of thanks was extended to this group who contributed liberally to the committee of stewards, besides having a new platform built in the Sunday School room.

The junior choir, consisting of fifty members under the direction of Wm. Platt, raised $64 and donated a piano to the church. They are now preparing numbers for a special Easter pageant.

The Women's Missionary Society reported through their president, Mrs. A. McLauchlin, 30 members on roll and the sum of $227 raised.

There are 135 enrolled in the Sunday School, and there was an average attendance of 82 last year. The report given by Miss Edna Haig listed receipts at $12, and expenditures $22. The report from the Young People's Union also by Miss Haig gave receipts at $22.88 and expenditures $12.86.

Trail Ranger and Pathfinder groups have been organized and are now successfully being conducted under the leadership of Mr. Foy Wright.

A general vote of appreciation for the services of the different officers connected with the church was passed. At the conclusion of the meeting, a lunch was served by the ladies.

MORE ABOUT—

R.A.F. Downs

(Continued from Page 9)

taken refuge in a basement bomb shelter as a squadron of 18 Russian planes pelted the site with bombs. A nurses' dormitory nearby was set on fire.

Removal of Red Cross signs had ordered by Finnish officials, who said they served as targets, but hospital authorities were said to have awaited a decision of the International Red Cross at Geneva before complying.

Apparently aimed at Finnish railway lifelines, bombs were dropped also on Pieksamaki, south-central "crossroads" of two main lines, one of which lead westward to Bkorneborg. About 44 miles north at Kuopio, on a railway line, at least two homes were reported burned by the Russian air raiders. Kotka, on the Gulf of Finland and starting point of a rail line northward, also was the target of attack, the Finns said.

At Sortavala on the northern shore of Lake Ladoga, many houses were said to have been damaged, and raids on Helsingfors suburbs caused two alarms during the day.

Parachutists Picked Off

Attempting to land troops by parachute from large planes, Soviet troops were picked off as they came to earth behind the Mannerheim Line near Viipuri, military advices said. The attempt to penetrate the Karelian Isthmus Line came as dozens of Russian tanks, pushing armored sledges, moved on Finnish lines at Summa, but were repulsed by anti-tank guns.

Opening the 1940 session of the Finnish diet, President Kyosti Kallio said, "We are engaged in the greatest struggle of our lives," and no place in the country is safe from destruction.

"Finns never have borne the yoke of slavery. No nation of a lower standard of civilization than ours can conquer us," he declared.

London police are warring on drinking places opened just to "catch" soldiers and sailors.

Minister Of Health a "Stretcher Case"

Walter Elliot, Minister of Health, tries out a stretcher by becoming a "case" himself during his inspection of 25 auxiliary ambulances, adapted for civil defence requirements, at the County Hall, London, England. He appears to be enjoying his role of "patient" while members of the stretcher team make him comfortable.

MORE ABOUT—

Rap At Jap Army

(Continued from Page 9)

What Reward?

The full text of his statement was stricken from the record, and newspapers merely referred to what were called objectionable parts but, apparently, he demanded to know what reward the people have had for their sacrifices of blood and money in China.

The political tradition of Japan permits free, unrestricted criticism of the government, but the fighting services presumably are exempt, particularly during the "emergency period" which began with the Manchurian incident in 1932.

To a chorus of "no! no!" from angry Diet members, Saito questioned plans to set up a Japanese-sponsored government in China under Wang Ching-Wei, former Chinese premier, who differed with Chiang Kai-Shek. He asked whether it would have powers "necessary for its existence."

He told the House the Japanese people were "acting in accordance with the dictates of the government because they believe they will bring the affair to a satisfactory conclusion."

"If the government betrays this confidence the results would be disastrous," he warned.

6 More Weeks Winter

TORONTO, Feb. 3—(CP)—Brr-rr The groundhog stepped from his dwelling today, saw the sun and scurried back. That means, according to legend, six more weeks of winter because this is Candlemas Day.

The animal saw its shadow because the sun shone in Toronto district with a temperature of near-zero. Milder weather is predicted during the week-end.

The scientific weatherman scoffed at the groundhog theory and said that "nobody can call a shot accurately on what the rest of the winter is due to be."

Manion Opening Campaign In Brockville

OTTAWA, Feb. 3.—(CP).— Conservative Leader Manion will open his election campaign in Brockville, Ont., where he will speak in support of Hon. H. A. Stewart, Conservative candidate seeking re-election in Leeds on Feb. 8 after which he will hold a series of meetings in the prairie provinces and British Columbia, it was announced Friday from Dr. Manion's office.

The western itinerary has not been completed but probably will be announced next week. Dr. J. M. Robb, Conservative organizer, said committees to arrange for speakers supporting Dr. Manion will be set up in each province, working in co-operation with a central committee in Ottawa.

In a statement issued Wednesday Dr. Manion said: "I suggest most respectfully that in these constituencies throughout Canada where nominations have not been made for the coming electon, the National Conservative Party make a patriotic endeavor to get together the people of all groups at open conventions with the object of exploring the possibility of naming some loyal, able, high type of citizen, of whatever party, as candidate."

Several conventions are being planned for next week and the week following but party officials here stated it is too soon to say to what extent the conventions are open to voters outside the Conservative party. Last year about 90 Conservative candidates were chosen leaving 155 yet to be selected if every constituency is to be contested.

Bonarlaw

The Laymen's Association of St. Mark's Church held a successful euchre in the club rooms on Tuesday evening of this week but owing to illness in the community the attendance was smaller than usual. The ladies' prize was won by Mrs. M. Fitzgerald and the gent's prize went to Mr. Ernest Stiles. Refreshments were served and a good time was reported by all.

Mr. Morley Stocker is working for the C.P.R. at Tweed.

Mr. M. Fitzgerald loaded a large carload of cattle, hogs and calves here this week.

Ciro's Looted

LONDON, Feb. 3 — (CP). — Thieves ransacked Ciro's, famed West-end jewellery store, during the night and escaped with gems valued at "thousands of pounds."

RADIO PROGRAMS

The programs listed are printed as issued by the stations and are subject to change.

Saturday

(Afternoon E.S.T.)

5.00 P.M.
The Human Adventure, WABC
Gus Steck's Orch., WEAF
Tea Time Dance, CBL

5.30 P.M.
Henry King's Orch., CFRB
Hawkins' Orchestra, WJZ

5.45 P.M.
Did You Know That? CBL
Garr's Orchestra, WJZ

(Evening E.S.T.)

6.00 Evening
Buckeye Four, WGN
Kaltenmeyer's Kindergarten, WEAF
Albert Warner, news, WABC

6.30 P.M.
Rhythm Makers, CBL
Which Way to Peace? WABC
Religion in the News, WEAF
Renfrew of Mounted, WJZ

6.45 P.M.
Charioteers, WGN
To-day in Europe, WABC

7.00 P.M.
What's My Name, WEAF
Message of Israel, WJZ
People's Platform, WABC
Wes McKnight, CBL

7.30 P.M.
Say Blazers, WABC
Pianists, CBL
Noble's Orchestra, WJZ
Art for Your Sake, WEAF
Confidentially Yours, WOR

7.45 P.M.
Inside of Sports, WOR
Topical Commentary, CBL

8.00 P.M.
Name Three, WOR
Gang Busters, WABC
Arch. Obeler's Plays, WEAF
Share the Wealth, CBL

8.30 P.M.
Hawaii Calls, CBL
Stop Me, WEAF
Radio Guild, WJZ
Wayne/King's Orch., CFRB

9.00 P.M.
National Barn Dance, WLW
Toronto Vs. Chicago, CBL
Hit Parade, WABC
Youth vs. Age, WEAF

9.30 P.M.
Symphonic Strings, WOR
Death Valley Days, WEAF

10.00 P.M.
Symphony Orchestra, WJZ
Crosby's Orchestra, WEAF

10.15 P.M.
Public Affairs, WABC

10.30 P.M.
Two-Mile Race, WOR
Gay Nineties Revue, WABC

11.30 P.M.
Cugat's Orchestra, WABC
Dance Orchestra, CBL

12.00 MIDNIGHT
Stabile's Orchestra, WABC
Miller's Orchestra, WJZ
Master's Orchestra, WOR

Sunday

(Morning E.S.T.)

10.30 A.M.
Children's Hour, WEAF
The Four Belles, CBL
March of Games, CFRB

11.00 A.M.
News and Rhythm, WABC
Church Service, CBL

11.30 A.M.
Southernaires, WJZ
Major Bowes' Family, CFRB

(Afternoon E.S.T.)

12.00 NOON
Radio City Music Hall, CBL
Vernon Crane, WEAF
Perole String Quartet, WOR

12.30 P.M.
Tabernacle Choir, WABC
On Your Job, WEAF
Soble's Amateurs, CFRB

1.00 P.M.
Dedication of WDAF, WEAF
Music for Moderns, WEAF
Pilgrimage of Poetry, WJZ
Old Country Mail, CBL

1.30 P.M.
Ernest Seitz, CBL
Grand Hotel, WABC
Metropolitan Moods, WJZ

2.00 P.M.
String Quartette, CBL
Great Plays, WJZ
Democracy in Action, WABC
String Symphony, WEAF

2.30 P.M.
So You Think You Know? WABC
Round Table Discussion, WEAF
Devotional Period, CBL

3.00 P.M.
Vincente Gomez, WJZ
Philharmonic Symphony, CFRB
I Want a Divorce, WEAF
York Bible Class, CBL

3.30 P.M.
Tapestry Musicale, WJZ
News from Europe WEAF
We the Wives, WTAM
Singing Canaries, WGN

4.00 P.M.
National Vespers, WJZ
Nobody's Children, WOR
Philharmonic Symphony, CFRB

4.30 P.M.
Musically Speaking, CBL
The World is Yours, WBEN
Pursuit of Happiness, WABC

5.00 P.M.
Church of the Air, CBL
Hobby Lobby, WABC
Musical Steelmakers, WOR
Moylan Sisters, WJZ

5.30 P.M.
Saturday's Child, WEAF
Metropolitan Opera Auditions, WJZ
The Shadow, WOR
Ben Bernie and Lads, WABC

(Evening E.S.T.)

6.00 Evening
Catholic Hour, WBEN
Silver Theatre, CFRB
New Friends of Music, CBL

6.30 P.M.
Beat the Band, quiz, WEAF
The World To-day, CBL
Melody Ranch, WABC
Show of the Week, WOR

7.00 P.M.
The World This Week, WABC
Jack Benny and Others, CBL
Bach Cantata Series, WOR

7.30 P.M.
Appointment with Agostini, CBL
Screen Guild, WABC
Fitch's Band Wagon, WBEN
Mr. District Attorney, WJZ

8.00 P.M.
Campbell Playhouse, CFRB
Festival Music, WJZ
Forum of the Air, WOR
Charlie McCarthy, CBL

8.30 P.M.
Voice of Hawaii, WJZ
One Man's Family, WEAF

9.00 P.M.
Merry-Go-Round, WEAF
Government and the War, CBL
Walter Winchell, WJZ
Ford Hour, CFRB

9.15 P.M.
Parker Family, WJZ

9.30 P.M.
UBC String Orchestra, CBL
Familiar Music, WBEN
Irene Rich, drama, WJZ

10.00 P.M.
Goodwill Hour, WOR
Hour of Charm, WEAF
Radio Play, CBL
News from Europe, WJZ
Adventures of Ellery Queen WABC

10.30 P.M.
Cheerio, WJZ
Nocturne, CBL
String Quartette, WEAF

11.00 P.M.
Late News Flashes, CBL
News, WEAF

11.15 P.M.
Star Dust, CBL
Arties' Orchestra, WABC

11.30 P.M.
Craig's Orchestra, WEAF
Sweet and Low, CBL
Noble's Orchestra, WJZ

12.00 MIDNIGHT
Dorsey's Orchestra, WJZ
Armstrong's Orchestra, WABC

Monday

(Morning E.S.T.)

8.00 A.M.
Ear Benders, WJZ
News Bulletins, CBL

8.15 A.M.
Old-fashioned Favorites, WABC
Wife Saver, CBL

8.30 A.M.
Gene and Glenn, CBL
Listener's Corner, WJZ
Morning Almanac, WABC

9.00 A.M.
Woman of To-morrow, WJZ
Happy Jack, WBEN
Breakfast Club, CBL
Woman of Courage, WABC

9.15 A.M.
Band Goes to Town, WEAF
School of the Air, WABC

9.30 A.M.
Three Romeos, WEAF
Arthur Godfrey WGN

10.00 A.M.
Pretty Kitty Kelly (CBS) WGR
The Man I Married, WEAF
Thunder Over Paradise, WJZ

10.15 A.M.
Myrt and Marge, WGR
John's Other Wife (NBC), CBL
This Day Is Ours, WJZ

10.30 A.M.
Just Plain Bill (NBC) CBL
Hilltop House, WJR
Mary Marlin, WJZ

10.45 A.M.
Midstream, WJZ
Woman in White, WBEN
Stepmother, WABC

11.00 A.M.
Pepper Young, WJZ
Short Story, sketch, WABC
David Harum, WBEN
Singers and Song, CBL

11.15 A.M.
Dr. Malone, WJZ
Life Begins, WABC

11.30 A.M.
Against the Storm, WEAF
Big Sister (CBS) CFRB
Berch's Boys, WJZ

11.45 A.M.
Radio Garden Club, WOR
Aunt Jennie Stories, WABC
Guiding Light, WEAF

(Afternoon E.S.T.)

12.00 NOON
Gwen Williams, WJZ
The Balladeer, CBL
Kate Smith, WABC
Ranger's Serenade, WEAF

12.15 P.M.
Merry Music, WJZ
The O'Neills, WBEN
When a Girl Marries WABC

12.30 P.M.
The Riddle of Life, WEAF
National Farm and Home Hour, WJZ

12.45 P.M.
Texas Jim Robertson, WBEN
Our Gal Sunday, WJR

1.00 P.M.
The Goldbergs, WABC
Cobwebs and Cadenzas, WEAF
Happy Gang, CBL

1.15 P.M.
Bethencourt's Band, WJZ
Ellen Randolph, WEAF
Life Can Be Beautiful, WABC

1.30 P.M.
Jack Duggan, WEAF
Rochester Civic Orch., CBL
Right to Happiness, CFRB

1.45 P.M.
Road of Life, CFRB
Hollywood News Girl, WEAF

2.00 P.M.
Adventures in Reading, WJZ
Betty and Bob, WEAF
Lanny Ross, WABC
Openut's Hawaiians, CBL

2.15 P.M.
Arnold Grimm's Daughter, WHAM
Songs for You, CBL

2.30 P.M.
Navy Band, CBL
Valiant Lady, WBEN
Your Family and Mine, WABC

2.45 P.M.
My Son and I, WABC
Hymns of All Churches, WBEN

3.00 P.M.
Society Girl, sketch, WABC
Mary Marlin, WBEN
Orphans of Divorce, WJZ

3.30 P.M.
Can You Recognize the Tune? WABC
Pepper Young, WEAF

3.45 P.M.
Vic and Sade, WBEN
Between Book-ends, WJZ
Richard Maxwell, WABC

4.00 P.M.
Backstage Wife, WBEN
Club Matinee, CBL
Curtis Institute of Music WABC

4.15 P.M.
Stella Dallas, WBEN
Safety Patrol, CBL

4.30 P.M.
Lorenzo Jones, WEAF
Vic and Sade, CBL
Mannattan Mother, WEAF

Radio Log

CANADIAN CORPORATION

	M.	Kc.
CBL	357	840
CKCL	517	580
CBM		1050
CBO		880

COLUMBIA SYSTEM

WABC	349	860
CFRB	435	690
WJR	400	750
WGR	545	550

MUTUAL SYSTEM

WOR	423	710
WLW	428	700
WGN	416	720

NATIONAL (Blue Network)

WJZ	395	760
WHAM	261	1150

NATIONAL (Red Network)

WEAF	454	660
CBL	357	840
WBEN	333	900

PONTIAC Moves to the "Head of the Class"

JUST TAKE *one look* at a 1940 Pontiac . . . and you'll know why Motoring Canada acclaims it the style sensation of the year!

From that sparkling front-end with its distinctive Silver Streak to the gracefully moulded trunk, it's got what it takes to be the Nation's Number One Beauty . . . just as it's Number One for *Value*.

5 New series for 1940! 20 thrifty new sixes . . . 7 brilliant new eights . . . *and prices start with the lowest.* There's a Pontiac to meet your needs and purse exactly — and you can depend that the Pontiac you choose will step you right up into the head of the "class". For into these 1940 cars, Pontiac designers and engineers have put the extra style, extra comfort, extra features, extra performance and extra *distinction* to make your motor car a proud possession. Why not cross the line from utility to luxury now that *luxury costs so little!* Better go see the new Pontiacs today.

Pontiac for Pride and Performance

P-448

J. J. DUFFUS CO.

WATER & CHARLOTTE TEL. 5757

Tomorrow
CLOUDY, NOT MUCH CHANGE.

The Peterborough Examiner

Last Year
MAXIMUM 29 - MINIMUM 8

VOL. LXXXIII, No. 30 | PETERBOROUGH, MONDAY, FEBRUARY 5, 1940 | ★★ | PRICE THREE CENTS

GERMANY ASKS RUMANIA DEMOBILIZE 800,000

Russians Try Night Raiding To Break Finn Morale; Nazis Bomb 9 Ships, Sink 1

Waves Of Red Planes Fire Abo, Viborg Blast Hamlets, Farms

HELSINGFORS, Feb. 5—(AP).—A new Russian practice, night air raids on Finland's backed-out cities, was described defiantly to-day by Finns as a doomed effort to break their morale.

The night forays, a phase of intensifying Soviet air warfare, have developed during an unrelenting Red army land offensive which, so far, has found the Mannerheim line impregnable.

In another futile attempt to break through Karelian Isthmus defences at Summa, 20 miles south or Viborg (Viipuri), Finns said yesterday, the Russians lost more than 1,000 men. "Heavy" Soviet losses also were reported at Muolaajaervi, on the same front.

Two of Finland's main cities, meanwhile, were hard hit by Russian air raiders. Bomb-ignited fires burned through the night in the seaport of Abo (Turku) and in Viborg, a city of about 73,000 population at the head of the Gulf of Finland.

For the past few nights, Red army planes have been flying far behind the Finish lines. Finns, charging the Russians bombed at random on these flights, reported one of

RUSSIANS
(Continued on Page 6, Column 7)

Britain Calls Rally To Speed Up Arms, Ammunition

LONDON, Feb. 5—(CP).—Trade union leaders of the engineering industry gathered today at the call of Labor Minister Ernest Brown to help find ways of speeding up munitions and arms production.

One government objective was to increase the number of plants working around the clock. Another question was whether 1,000,000 women in the war industries would receive pay equal to that of men in similar jobs.

Meanwhile, the anger of the British press rose against what newspapers termed 'murderous" German attacks on North Sea shipping. Authorities said that nine vessels were attacked Saturday and one sunk. The 629-ton Norgeigian steamship Tempa. At least three of the Nazi raiders were shot down by fast Royal Air Force fighters.

Germany's claim that the bombers had "attacked British men-of-war an darmed or convoyed merchant ships," sinking a minesweeper, four outpost boats and nine merchantmen," was described here as "absurd." It would have been impossible for the attacking planes—12 "at most"—to have done so much damage, British officials said.

RUSSIANS
(Continued on Page 6, Column 3)

Rawdon Township Couple Are Laid To Rest

In this double grave the bodies of Mr. and Mrs. Arnold Wellman, murdered Rawdon township couple, were buried Sunday after the most widely attended funeral service the village of Stirling had ever seen. (Examiner Staff Photo.)

Prefer Cash

Seattle, Feb. 5 (AP)

THE DUWAMISH Indians laid claim today to the land on which the city of Seattle stands.

The city rightfully belongs to the Duwamish tribe as a reservation, Chief Peter James said. But the Indians don't want it back. All they want is $3,076,800 cash and the whites can keep the city with all of its skyscrapers.

James said the Indians based their claim on the treaty of 1850 which promised to provide the tribe with a reservation. The treaty was signed by Governor Isaac Stevens of Washington territory, but he went to war and was killed, James said, and its provisions never were carried out.

Ex-O.H.A. Prexy Slays Wife, Family, Suicides

PRESTON, Ont., Feb. 5.—(CP).—Coroner Dr. Ward Woolner of Ayr, to-day blamed mental illness for the burst of violence that caused 52-year-old Alvin Schlegel, immediate past president of the Ontario Hockey Association, to shoot and kill his wife, son and daughter and then commit suicide in their home here.

The coroner announced no inquest would be held and no examinations would be made of the bodies of the four victims of last night's tragedy, which shocked friends of Schlegel across Canada and, more particularly, Preston residents who knew the family as socially prominent and bound closely by ties of affection.

There could be no other reason than mental illness, Dr. Woolner said, for Schlegel to fire two shots into his wife's body as she lay on a Chesterfield, kill his 12-year-old son, Jack, in bed, and then fire his revolver into the breast of his daughter, Mrs. G. Bruce McCullough, 25, of Kitchener, as she entered the house. Schlegel ended his own life by firing a bullet into his head.

Daughter Wed 3 Months.

Mrs. McCullough was married only three months ago at a pretty ceremony attended by the sportsman. Only yesterday Schlegel skated with his 12-year-old son.

W. A. Hewitt, secretary of the O.H.A., who knew Schlegel in his 15 years as a member of the Association executive and before that as a player, said at Toronto he was "the last person in the world you would expect to hear such a thing about." Hewitt described the sportsman and business man as "the type of man who always looked on the bright side of life."

Last night the McCulloughs motored to Preston to have dinner with the Schlegels. The meal, McCullough said afterward, was without untoward incident, though Schlegel was unusually quiet in his place at the head of the table.

Afterward the McCulloughs went to the evening service at St. Peter's Lutheran Church, Schlegel went to his office at the Canadian School and Office Furniture Company, Mrs. Schlegel lay down on a Chesterfield and Jack went to bed.

Schlegel spent only a few minutes at the office, according to police reconstruction of the case, and drove home, parking his automobile in front of the house. He left

EX-O.H.A. PREXY
(Continued on Page 6, Column 3)

Protests Huge Border Army Blocking Vital Exports; Offers Pledge Against Reds

Four Balkan Nations Sign 7-Year Deal Without Guarantee

BELGRADE, Yugoslavia, Feb. 5. (AP)—Rumania, Greece, Turkey and Yugoslavia have extended their entente for seven years, pledging continuance of their present neutral status "so as to preserve this part of Europe from the trials of war."

Ending a three-day conference last night, Balkan entente diplomats set out for their capitals, each determined to work out relations with larger powers and one another on an individual basis.

The conference was believed most foreign observers to have failed to unite the four nations except for broadly-worded decisions on neutrality, independence and promotion of trade within the entente. There were no absolute guarantees.

Rumania, caught in the Allied-German trade pincers, was seen by neutral observers as failing in her aim to turn the entente into a military alliance to assure assistance in case of German or Russian threats to her independence.

The partners, however, declared their "will to remain united within the entente" and "to watch in common over the safeguarding of the rights of each of them to independence and to national territory."

PLACE HOPES

(Continued on Page 6, Column 3)

Sick Of Unprofitable Barter Idea Replies Bucharest

BUCHAREST, Feb. 5.— (CP-Havas) — The Havas news agency correspondent here was told on good authority today that Germany has asked Rumania to demobilize 800,000 troops on the ground that Rumanian industry and agriculture, flagging for want of manpower, cannot at present supply the Reich with urgently needed supplies.

The German trade commission here was reliably reported to have protested at the number of men kept from Rumanian fields and factories by military requirements. The mobilized forces also monopolize Rumanian transport to the detriment of exports earmarked for the Reich, the Germans were said to have argued.

Assuring the government that Germany is not a threat, the German commission also is said to have promised the Reich would guarantee Rumania against Russian hostility. In view of these assurances, the Havas correspondent was told the Rumanians were asked to integrate their economy more closely with that of Germany.

The Rumanian government was said to have replied that trade with the Reich, carried on by barter, is

PROTESTS
(Continued on Page 2, Column 1)

Dominion Relief Legislation to Stand Mayors Are Told

MONTREAL, Feb. 5 (CP)—The Dominion Government plans to renew existing direct relief legislation, according to a statement today by the Canadian Federation of Mayors and Municipalities.

This was diclosed in a letter from Labor Minister Norman McLarty to the federation in which he acknowledged receipt of a resolution urging the Dominion Government to assume the complete burden of relief costs. The resolution was adopted at a recent meeting of the federation executive at Toronto.

Mr. McLarty wrote that "it is the policy of this government to ask parliament to renew the present legislation subject to any amendment which may be necessary or desirable, and to continue to contribute on the existing basis insofar as direct relief, that is, food, fuel, clothing and shelter, is concerned."

The minister added that "on account of the tremendous outlay necessitated by the war, it is desirable that expenditures under the act be reduced to a minimum, and on this account the government may require to fixe some maximum to this expenditure."

The federation executive had suggested to the labor minister that the existing federal-provincial unemployment relief agreements which expire March 31 should be maintained without curtailment until the Dominion Government assumed the full relief costs.

The present agreements provide a three-way participation among the federal, provincial and municipal governments on the basis of a 40-40-20 participation, covering food, fuel, clothing and shelter. Administration costs and other supplementary services are borne by the municipalities.

Wellman Jury Dismissed By Chief Coroner No Inquest Held Since Arrest Been Made

BELLEVILLE, Ont., Feb. 5 — (CP). — The coroner's jury inquiring into the death of Mr. and Mrs. Arnold Wellman of Harold, who were brutally slain last Wednesday and for which Fred Thain, their next door neighbor, has been charged with murder, has been dismissed, according to Crown Attorney B. C. Donnan, K.C., and Dr. J. J. Robertson, chief coroner for the County of Hastings.

"This is the procedure that is now taken when an arrest has been made," said Coroner Dr. Robertson to-day.

Thain was a member of the jury. The jury dismissal means no inquest will be held.

Full evidence will be given at the preliminary hearing to be held here on Wednesday.

The preliminary hearing originally was scheduled for Thursday, but to-day B. C. Donnon, K.C., Crown Attorney, announced the change to Wednesday. Magistrate E. J. Butler, K.C., will preside.

Thain attended divine service in the County Jail yesterday. At the conclusion of the service he approached Major H. Alderman of the Salvation Army and said: "Pray for me."

Certain Evidence Best Forgot Witness Warned

WINDSOR, Ont., Feb. 5 (CP)—A youthful Windsor service station attendant, Bart Hailey, testifying at the trial of Sam Motruk of Windsor and two suspended Canadian customs officers on conspiracy charges today said he had been approached by another witness last week with the suggestion that when he took the stand that he testify he could not remember certain events.

Hailey was called by the crown to corroborate evidence of the chief crown witness, Victor Bernat, who previously had testified he had driven alcohol-laden cars through the customs here for Motruk without payment of duty. The customs officers involved and charged with Motruk are Thomas Arthur Smythe and Harry Jarvis Smith.

Hailey testified that Motruk had given him the money to pay a fine for Bernat at one time when the latter had been convicted of having illicit alcohol in a jug.

Crown Attorney Thomas Phelan then asked him if he had been approached by anyone since the trial started. Hailey declared that a witness by the name of Buckeski, who has not yet appeared, and a brother of Motruk, approached him last Thursday and asked if he had made any statement to police.

Just Dirt Slinging.

Witness said he had replied in the affirmative and that it then had been suggested that he could testify he could not remember the incident.

Defence Counsel Paul Martin, K.C., representing Motruk, said that he could not protest too strenuously against this evidence. He termed it the "worst sort of dirt-slinging."

Mr. Phelan replied that he also might have something to say along that line.

Bernat was on the stand as the trial resumed to-day. He said that on several occasions he had seen Smith and Motruk together in the front room of the latter's home.

Teachers To Vote Under Dual Residence Rule

OTTAWA, Feb. 5 (CP)—School teachers who regularly spend their holidays at their parents' homes either may vote in the electoral district where their parents live or in the district where they teach school provided their names are on the voters' lists but they cannot vote at advanced polls, Jules Castonguay, chief electoral officer stated in a memorandum to returning officers made public today.

With election fixed for the day following Easter Monday, Mr. Castonguay has received a great number of inquiries as to whether school teachers must return to the electoral district in which they teach school to vote thereby cutting short their holidays. The election act makes special provision for teachers to vote in the electoral district where they teach.

"It appears," the memorandum stated, "that a teacher has what may be termed a dual residence and she can elect whether she will vote in the electoral district in which her place of residence while teaching school is situated, or in the electoral district in which the home of her parents is situated. It goes without saying, however, that teachers in the above circumstances can vote only in one electoral district at a general election."

The same provision applies to male teachers, Mr. Castonguay said.

Ghandi Holds 24 Hours' Mediation Then Talks Democracy To Viceroy

NEW DELHI, Feb. 5 — (CP) — Emerging from his weekly 24 hours of silent meditation, the Indian Nationalist leader Mohandas K. Gandhi today proceeded to a 2½-hour conference with the Marquess of Linlithgow, Viceroy of India, regarding the Congress party's desire for dominion status for India.

After the conversation it was announced an official statement will be released tonight or tomorrow.

Gandhi's next consultation will be with M. A. Jinnah, president of the Moslem League, who is to see the Viceroy tomorrow. Gandhi and Jinnah, it was understood, will discuss points at issue between India's 217,000,000 Hindus and 69,000,00 Moslems.

Before starting his 24 hours of silence yesterday, Gandhi conferred with Sir Sikander Hyat Khan, Moslem premier of the Punjab, who had an interview with the Viceroy Saturday.

Governments controlled by the Congress party resigned in all provinces of India last December to protest Great Britain's decision not to grant Dominion status immediately.

The essence of Gandhi's argument is that Britain must extend to India the same democracy for which she is fighting on the western front. The British government, in reply, has avowed a determination to give India dominion status as rapidly as possible in view of defence and commercial problems, and the question of minorities, and the status of the states ruled by native princes.

The communique issued after the meeting between the Viceroy and Gandhi said:

"In response to an invitation from His Excellency, Mr. Gandhi today came to see the Viceroy. A prolonged and very friendly discussion took place during which the whole position was exhaustively examined.

"Mr. Gandhi made it clear from the outset of the conversation that he had no mandate from the Congress working committee and that he was not empowered to commit it in any way and that he would speak on behalf of himself only.

"His Excellency set out in some detail the intentions and proposals of His Majesty's government. He emphasized in the first place their earnest desire that India should attain Dominion status at the earliest possible moment and to facilitate achievement of that status by all means in their power.

"He drew attention to the complexity and difficulty of certain of the issues that called for disposal in that connection, in particular

GHANDI

(Continued on Page 6, Column 6)

Last Minute News Flashes

COPENHAGEN (AP)—The newspaper Berlinske Aftenavis reported today that one of Denmark's most noted pilots, Lieut. Fritz Rasmussen, had been killed in Finland in an encounter with Soviet warplanes. Rasmussen left the Danish army to fight for Finland.

WASHINGTON (CP)—Unofficial sources abroad have reported extensive winter damage to European grain, the office of the United States foreign agricultural relations said today. Low temperatures with inadequate snow were said to have resulted in abnormal winter kill- from the Black Sea to Belgium, presumably including the Danube basin, Germany and Italy.

On 55th Wedding Anniversary Day Murdered Couple Laid To Rest

(By Staff Reporter)

STIRLING, Ont., Feb. 5 — The largest crowd ever to attend a funeral in this district gathered here yesterday to pay last honour to Mr. and Mrs. Arnold Wellman of Rawdon township, whose lives were snuffed out Wednesday by a shotgun in the hands of a cowardly murderer.

So great was the crowd that the funeral, originally scheduled to be held from Duffin's Funeral Home, was transferred to the larger residence of Mr. Duffin. Despite that change, despite crowding of mourners and friends into every downstairs room in the large house and up the stairway, there were more people outside the home than inside. Several hundred waited outside and followed the funeral party to Rylestone cemetery, in Rawdon township near the Wellman home, where interment was made. So long was the line of cars to the cemetery that some drivers were more than an hour getting out again.

Buried in Double Grave

The aged couple were buried side by side in a double grave whose closest neighbor had been a neighbor of theirs, and a neighbor who likewise met a tragic death. He was Morley Murray, whose body was found in the ashes of his barn in 1928. He was believed to have been murdered—and still is by farmers of Rawdon township—but no one was ever convicted of the crime, if crime it was. His grave lies only a few feet from that of the Wellmans.

"I have lost a great friend in Mr. and Mrs. Wellman" said the minister, Rev. B. Beckel, of Rawdon United Church circuit, in a brief funeral message. And that seemed to be the common thought of those hundreds who stood with bared heads in last tribute to the murdered couple. For, passing among them, one heard only words of highest

MURDERED COUPLE
(Continued on Page 6, Column 2)

About Face

Paris, Feb. 5 (AP)

MILITARY sources reported today a German attack on French advance lines in the wooded hills east of the Blies River had been repulsed with hand grenades.

These sources said the Germans were forced to retreat so quickly the French captured two prisoners.

German scouting patrols were reported active throughout the region, but fog and rain grounded aviation on both sides.

New 73,000-Pound Planes To Fly Atlantic As Service Is Resumed In Late Spring

MONTREAL, Feb. 5.—(CP).—Imperial Airways' Trans-Atlantic service between Great Britain, Canada and the United States definitely will be resumed late this Spring, Neil Richardson, official of the operating department of Imperial Airways, said yesterday in an interview.

Mr. Richardson, who has been in New York making preliminary arrangements for the Trans-Atlantic service, said there has been no contraction of other services because of the war and Imperial Airways cover 120,000 miles of Empire routes weekly.

Plans have been made to resume service, carrying mail and later of passengers, from England to Canada and the United States via Eire and Newfoundland," he said. The aircraft which will be used are the new "G" class flying boats, weighing 73,000 pounds. They are about half as large again as the Cabot and Caribou, aircraft used last summer in the experimental mail and freight services."

While he is in Canada, Mr. Richardson will study airport snow removal problems in connection with experiments at the Newfoundland's airport at Botwood, used as an Imperial Airways' base.

Soviet Army Having Great Success Lifting Finn Yoke Says Moscow

MOSCOW, Feb. 5.—(AP).—An editorial in the newspaper "Red Army" said to-day there had been "great results in liberating the Finnish from the yoke of Mannerheim" —Field Marshal Carl Gustaf Mannerheim, commander of the Finnish armed forces.

The paper reported also thousands of letters have been received from Russian youths wishing to join the army before their regular period of compulsory service.

The army newspaper "Red Star" suggested that the Balkan Entent countries remain aloof from "British-French intrigues for expansion of the war." Rumania Turkey, Greece and Yugoslavia should instead "join in the struggle for peace," the article said.

In another comment on current matters, the navy newspaper 'Red Fleet" depicted Japan in a "blind alley" in her war with China and declared she might take that desperate step of seizing British, French, or Netherlands colonial possessions in the South Pacific because of the need for raw materials.

Because of the war in Europe, the paper said, British and French interests now are inadequately guarded in the Pacific, and the United States is greatly increasing her defence measures there.

A bitter attack on the American, British and French press was made by the youth newspaper Comsomol Pravda, which said that "they are exceeding themselves in lying hypocrisy."

"The press of the incendiaries of war," said the newspaper, "are filled with reports of abject imaginations, mass lying and silly rumors. The so-called reliable newspapers are looking like cafe women. Their imaginations look like those of insane asylum inmates.

"The campaign of the American-British-French press is a widespread plot of the incendiaries of war."

A special Stockholm dispatch to the Communist party organ Prawda alleged today that many unemployed recruited in Sweden to fight for the "White Finns" had committed suicide upon reaching Finland and learning the circumstances under which they were fighting.

Woman Arrested With $225,000 Bogus Banknotes

KIRKLAND LAKE, Ont., Feb. 5. —(CP).—Police said to-day that a check of counterfeit money seized last night after the arrest of Mrs. Nancy Hill of Ropyn, Que., showed a face value of approximately $225,000. Engraving plates also found were considered by police to be the work of experienced counterfeiters. Police added that the plates could be used for printing spurious United States $20 bills, Bank of Canada $50 bills and $10 bills of the Royal Bank of Canada.

She was arrested at Swastika last night after a train conductor on the Temiskaming and Northern Ontario Railroad discovered bank notes on the floor.

The woman got off the Rouyn train at Swastika to await a Toronto train and had her heavy bag carried off the train. Instead of waiting for the Toronto train she boarded a motorbus for Kirkland Lake and was arrested when the bus arrived here, local police having been notified by the train conductor at Swastika.

Police claimed to have found a huge stack of false banknotes in the woman's suitcase and also a plate for manufacturing counterfeit bills hidden behind the seat that she had occupied in the bus.

WOMAN ARRESTED
(Continued on Page 6, Column 3)

Debt Reduction Benefits Up To Citizens

If citizens of Peterborough are going to get the full benefit from the reduction of capital debt they must assist the city council in keeping expenditures down by not unnecessarily demanding services, Vincent Eastwood, chairman of the City Trust Commission told the Rotary Club at its weekly luncheon today in giving a history of the commission.

Mr. Eastwood in his address informed his audience that in the 79 years of the commission's existence it had never had a loss or default in its investments.

Three of the other four members of the present City Trust, E. A. Peck, K.C., Rotarian George A. Gillespie and A. A. McIntyre were present and Mayor Hamilton was also among the guests.

Introduced by Rotarian Gillespie, Mr. Eastwood told of how the commission came into being in 1881 by reason of the burden of debt in which the then town of Peterborough found itself. This debt, he explained, had been largely set up because Peterborough in 1857, with an assessment of 59,000 borrowed $120,000, with the consent of the Legislature of Upper Canada, to subscribe stock in the Port Hope, Peterborough and Beaverton Railway. Next year $50,000 more stock had been subscribed but the railway eventually defaulted and finally an agreement was reached by which the town took a mortgage of $78,000 which was to be paid off at the rate of $1,200 with interest at 6 per cent. This mortage had finally been paid in full, Mr. Eastwood stated and the proceeds were represented in the present rest room on the market square.

Situation Acute

The financial situation of Peterborough at that time he said became so acute that on May 18, 1861,

DEBT REDUCTIONS
(Continued on Page 2, Column 8)

She Got Oiled

PARSONS, Kas., Feb. 5.—(AP).—Bossy got oiled, and it cost the county $9. Bossy, a cow, has a weakness for oil. She drank some from a pan into which oil had been drained from a country tractor. She got ed from a county tractor. She got The county paid the $9 veterinarian's bill.

The Weather

The Examiner's Barometer
Noon - - 29.33

Peterborough Temperatures
To-day:
Night low - 19
Noon - - -29
Yesterday:
Highest - - 26
Lowest - - 12
One Year Ago:
Highest - - 23
Lowest - - 8

Weather Forecast:

Lower La kellegion and Georgian Bay — Light to moderate winds; mostly cloudy to-day and Tuesday; light snow in some districts; not much change in temperature.

Northern Ontario — Partly cloudy to-day and Tuesday, with light snowfalls or flurries; not much change in temperature.

Ottawa and Upper St. Lawrence Valleys — Partly cloudy to-night and Tuesday, with scattered snowflurries, and slightly higher temperature.

Lake Superior — Light to moderate winds; partly cloudy to-day and Tuesday; not much change in temperature.

$400,000 Deficit Expected From Hepburn

TORONTO, Feb. 5.—(CP).—Liberal members of the Ontario Legislature are to have complete freedom in regard to their section in the Federal election campaign. They will not be restricted in their support of Federal Liberal candidates by the action of Premier Mitchell Hepburn in leading the Legislature in condemnation of Federal policies.

What the Premier will do is an open question. It is doubtful if he has made up his mind. It is known he will not support a Liberal party led by Premier Mackenzie King. Two other courses are open to him. He may refrain from participating in the campaign. He may support Conservative Leader R. J. Manion in his National government proposals.

Over the week-end the Premier's time was given to considering his budget address—scheduled to be delivered Thursday. The Premier will not have his estimated $150,000 surplus on the current fiscal year which will end March 31, but instead will report a deficit between $400,000 and $500,000, it is reported.

Talk at Queen's Park has it that no new taxes are to be proposed in the budget. An unusual action last week was the introduction of a bill to increase the tax on corporation net incomes. Such revenue raising measures are usually announced in the budget, and the bills come later. The Premier reversed this procedure.

It is stated that the idea of re-imposing a provincial amusement tax has been abandoned.

End of the Legislature session is in sight for the end of February. The members so desiring will then be free to take part in the Federal campaign.

MORE ABOUT—
Protests
(Continued from Page 1)

none too profitable and that any extension of its present volume would cut Rumania off from world markets and sound foreign exchange based on gold.

Another Problem

ROME, Feb. 5.—(CP-Havas)—Currency problems are hampering current negotiations for Italian purchases of Rumanian petroleum, it was disclosed tonight.

The Rumanian National Bank recently increased to 35 per cent the tax on foreign exchange operations, with the result that all Italian purchases in Rumania have been hampered, Fascist spokesmen said.

"But the last word has not yet been spoken," the Giornale D'Italia commented. "We must hope that the negotiations started with Bucharest will lead quickly to an agreement satisfactory to both parties."

DIED

HOOVER Archibald.—In Peterborough, February 5, at the family residence, 273 Charlotte street, Archibald Hoover, in his 57th year. Remains at the Arthur W. Belleghem Funeral Home, 611 George street north. Announcement later.

Reports Progress

R. O. McCulloch, President, who with W. H. Somerville, General Manager of the Mutual Life Assurance Company of Canada, reported progress made by the Company at the Annual Meeting held in Waterloo on February 1st. Summary of their remarks appear elsewhere in this issue.

War Bulletins

Received By Examiner Over Canadian Press Leased Wire

PARIS — (AP). — The Army high command's communique today said: "Nothing to report."

BERLIN — (AP). — This morning's high command communique, covering yesterday's war operations, said: "The day passed quietly."

WELLINGTON — (CP-Reuters). —All three fliers aboard were killed to-day when a New Zealand bomber crashed into the sea on the eastern shore of South Island.

LONDON — (C PCable).—Tally-ho. Fox hunting is to continue as part of Britain's war effort. The Essex Hunt asked the Minister of Agriculture, Sir Reginald Dorman-Smith, whether the sport should be maintained. The minister decreed to-day the hunts should be kept going to hold down the population of foxes, who have been raiding the poultry farms and making a hole in the nation's food supply.

Fear 2 Ships Lost.

OSLO — (AP). — Two Scandinavian steamships were feared lost to-day.

The 1,387-ton Norwegian ship Segovia was reported missing with a crew of 22 and one passenger on a voyage from Portugal to Norway. She was last heard from in the Bay of Biscay on January 20. The other was the 1,357-ton Swedish steamship Andalusia, reported sunk and her crew of 21 lost on a voyage from Bordeaux to Goteborg (Gothenburg).

LONDON — (CP Cable).—Roman Catholic authorities taking into consideration the hardships imposed by the war, have declared total dispensation from Lenten fasting in almost all British dioceses, a survey revealed to-day.

ROME — (CP-Havas). — Italy's policy revolves around the "vital" necessity of assuring transit of its ships through the Mediterranean, Premier Mussolini's newspaper Popolo d'Italia said to-day:

"If the Mediterranean is a route for others, it is life for Italy," the paper said, quoting a phrase of Il Duce's to stress the fact that 85 per cent. of the global tonnage of goods imported into Italy come through the Mediterranean.

Brussels, Belgium, will hold an international fair in March.

Wood Truck Is Damaged By Fire Near Lakefield

Shortly after a wood truck owned by Arthur Lee had been involved in an accident near Burleigh Falls, Saturday morning, with an automobile owned by Gordon K. Fraser, the truckcaught fire a short distance short of Lakefield and was badly damaged.

Lee had to jump from the blazing cab to escape the flames. The first accident happened as the Fraser car driven by Theodore Wilson was coming out on the Burleigh Falls-Apsley Highway. Lee's truck, coming from the north met in collision with the other automobile and both vehicles were damaged.

Wilson sustained injuries to his back in the crash, and Mr. Fraser's son a bump over his eye.

After the crash Lee resumed his journey toward Peterborough and had just left Lakefield when suddenly flames burst through the floor of the cab. The driver jumped in time to prevent his clothing from catching fire. The front end of the truck was badly damaged before the blaze was extinguished by Lakefield Fire Brigade.

OBITUARY

JOHN FOWLER.

Former farmer in Smith township and once an employee of the Quaker Oats Company here, John Fowler died at the home of his daughter, Mrs. Reginald Tait, 512 Gilmour Street, on Sunday after an illness of two weeks. He was in his 78th year.

Mr. Fowler was born in Smith township, son of the late James Fowler and Isabella Grant, and lived in this district all his life. He was a farmer in Smith township until 35 years ago, when he moved to Peterborough. He was a stone mason here for some time, then worked for the Quaker Oats Company for a number of years, later farming for a short time in Emily township.

He is survived by his daughter, Mrs. Reginald Tait, with whom he has recently made his home. His wife, Margaret Finley, died in 1935.

The funeral will be on Tuesday afternoon at 2 o'clock from the residence of his daughter, Rev. Canon J. D. Paterson of All Saints' Anglican Church officiating. Interment will be at Little Lake Cemetery.

AUDREY SPEARS

The funeral of the late Audrey Spears took place Thursday from the family residence in Otonabee. She had been ill about two years and passed to her rest on Tuesday morning. She lived all her life in this district, was a member of St. Andrew's Church and in her earlier years as an active woorker in Coldsprings Sunday School but owing to the illness of her mother, to whom she was devoted, she spent most of her recent years at home. It was a great joy for her to serve others and was happy doing anyone a kindness and a cheery, friendly disposition endeared her to everyone with whom she came in contact. The esteem in which she was held was evidenced by the many friends who attended her funeral. She is survived by one brother Roy of Otonabee, one sister Mae at home and her mother and father by whom she will be sadly missed. One brother Tom predeceased her 22 years ago. Rev. Dr. E. W. Young conducted the funeral services. The pall-bearers were Max Spears, Harry Scott, Alex Huston and William Tully.

Mrs. A. V. C. SHIELD

MOUNT PLEASANT, Feb. 5 — (ENS). — Mrs. Hubert Lowes yesterday received the sad news of the death of her sister, Miss Annie Victoria Jean Shield, who died in Norton Memorial Infirmary, in Louisville, Kentucky, in her 27th year.

She was the youngest daughter of Mr. and Mrs. Mark Shield of Grand View, Manitoba. Engaged on the staff at the Infirmary, Miss Shield was taken critically ill suddenly and died shortly after her sister, Mrs. G. Cummings of Detroit, arrived at her bedside. Miss Shield was a graduate nurse of Nicholls Hospital, Peterborough, and later attended University of Toronto, afterward joining the Norton Infirmary at Louisville.

Besides her sorrowing parents, she is survived by two sisters and a brother, Mrs. G. Cummings of Detroit, Mrs. Hubert Lowes of Ida, and Mark Shield of Grand View, Manitoba. Thomas Shield of Toronto, formerly of Peterborough, is a cousin.

Announcement of the funeral, which will be held from the residence of Mrs. Hubert Lowes, Lot 15, Concession 14, Cavan, will be made later.

MISS ELLEN CASEY

DOURO, Feb. 5 (ENS)—Life-long resident of Douro and a very energetic worker in the interests of St. Joseph's Church, Miss Ellen Casey of the village of Douro died at the family residence on Saturday after suffering declining health for the past two years.

Miss Casey was the daughter of the late John Casey and Catherine Meade and lived all her life in Douro where she had a host of friends. She was known as a true friend to scores of people and a kind and helpful neighbor. Her work in the church was an all-absorbing interest during her life and she was intimately associated with its accomplishments in Douro. She was a member of the Altar Society, the League of the Sacred Heart, and the Catholic Women's League.

Surviving are two brothers, James and Michael Casey, and one sister, Miss Catherine Casey, al lat home.

The funeral will be held on Tuesday morning at 8.45 o'clock from the family residence to St. Joseph's Church for Requiem Mass at 9 a.m. Interment will be at St. Joseph's cemetery.

MARKET QUOTATIONS

Cheese, Produce and Livestock

BUTTER STOCKS DOWN

OTTAWA, Feb. 5 — (CPC). — Creamery butter in the nine principal cities in Canada February 1 amounted to 23,807,504 pounds, compared with 24,159,735 the corresponding date of 1939, the Dominion Bureau of Statistics reported today.

Cheese holdings totalled 12,486,141 pounds, compared with 20,219,272; cold storage eggs 719,925 dozen, compared with 453,428, and frozen eggs 2,511,099 pounds, compared with 1,987,289.

MONTREAL PRODUCE

MONTREAL, Feb. 5. — (CP). — Produce market prices here Saturday, as reported by the Dominion Department of Agriculture, follow:

Butter. — First grade creamery prints, jobbing price, 28½ to 28¾c; first grade solids, jobbing price, 28 to 28¼c; Quebec No. 1 pasteurized regraded butter, wholesale jobbing price, 27⅛ to 27¼c; Quebec No. 2, 26½c. Receipts: 2,976 boxes, compared with 1,739 a year ago.

Cheese.—Ontario white and colored, current make, wholesale jobbing price, 19¾c. Receipts: 3,392 boxes, compared with 679 a year ago.

Eggs.—Graded shipments in used free cases, selling price, A-large, 23c; A-medium, 21c; A-pullets, 20c; B-large and C unquoted. Receipts: 6,294 cases, compared with 7,072 a year ago.

Potatoes.—Que. No. 1, 75's, $1.10 to $1.15; Que., No. 2, 75's, 90c to $1; N.B., No. 1, 75's, $1.20 to $1.25; P.E.I., No. 1, 75's, $1.25 to $1.30.

TORONTO CHEESE

TORONTO, Feb. 5 — (CP). — Wholesale cheese prices were unchanged today with dealers offering large government grades at 19½c.

Wholesalers offered cheese to retailers at the following prices: New, large, 21c; triplets, 21½c; old, large, 23¾c; medium, 22¾c.

TORONTO PRODUCE

TORONTO, Feb. 5 — (CP). — Produce prices (Dominion Department of Agriculture) to-day were::

Eggs. — Wholesale to retailers: A-large, 24c; grade A-medium, 22c; pullets, 21c; grade B, 21c; grade C, 20c.

Churning Cream, wholesale.—No 1, lb., 27c; f.o.b.; 30c delivered; No 2, 24c f.o.b., 27c delivered.

Butter, wholesale. — First grade solids, 27¼c; second grade solids, 25¾ to 26½c.

Mill Feed, wholesale.—Bran, $27; shorts, $27; middlings, $29.

TORONTO POULTRY.

TORONTO, Feb. 5 — (CP). — Wholesaler's buying prices, poultry (Dominion Department of Agriculture) today were:

Turkeys—Grade A, young hens, 10 lbs. and up, 24 to 25c; young toms, 10 lbs. and up, 22 to 23c.

Chickens, milk fed, grade A, over 5 lbs., 20c; under 5 lbs., 19c.

Chickens, grade A, 5 lbs and up, 19c; 4 to 5 lbs., 17 to 18c; 2½ to 4 lbs., 16c.

Fowl—Dressed, grade A, 5 lbs. and over, 15 to 16; 4 to 5 lbs., grade A, 14 to 15c; 3 to 4 lbs., grade A, 12 to 14c.

Duckling.—Grade A, over 5 lbs., 18 to 20c; under 5 lbs., 17 to 18c. (Grade B in all cases 2c lower than grade A).

Live chickens, 5 lbs and up, 14 to 15c; 4 to 5 lbs., 13 to 14c; 2½ to 4 lbs., 12c.

Live Fowl, 5 lbs. and up, 12 to 14c; 4 to 5 lbs., 11 to 13c; 3 to 4 lbs., 9 to 12c.

MONTREAL POULTRY

MONTREAL, Feb. 5. — (CP). — Chickens, frozen, milkfed, grade A, 25 to 26c; B, 24c; Chickens, [illegible] Fowl, A, 18 to 20½c; B, 16½ to 19c. Turkeys, A 25 to 26c; B, 23c; Geese A, 21c; B, 19c; ducklings, Brome Lake, A, 27c; B, 25c. (Prices nominal).

BACON HOGS PRICES

TORONTO, Feb. 5 — (CP). — Dressedweight were up 10 cents at Peterborough and down 10 cents at Stratford in bacon-hog markets reporting to-day. Other markets were unchanged.

Liveweight. — Brantford, $8.50; Chatham, $8.60.

Dressedweight.—Chatham, $11.65; Brantford, $11.60; London, $11.40 plus transportation; Peterborough, $11.50 plus transportation; Stratford, $11.40 plus transportation.

Previous close on off-truck hogs in Toronto was $8.90 to $9.

BUFFALO LIVESTOCK

BUFFALO, N.Y., Feb. 5—(AP).—Hogs, 2,300; bulk good and choice 180 to 215 lbs., $6.25; 225 to 240 lbs., $6 to $6.15; few 250 to 300 lbs. butchers, $5.40 to $5.90; trucked ins, 170 to 220 lbs., $5.85 to $6; sparingly $6.10.

Cattle, 900; good steers and yearlings, $9.25 to $10; fed steers and heifers, $8.75 to $9.25; upwards to $9.60 for lightweight yearlings; beef cows, $6 to $6.50; weighty sausage bulls, $6.75 to $7.25; lightweights, $5.65 to $6.35.

Calves, 450; good and choice vealers, $13; common and medium, $7.75 to $11.50.

Sheep, 1,400; good and choice 95 lbs. down, $9.50 to $9.75; medium and mixed grades, $8.25 to $9.25; fat ewes, $4.75 to $5.25.

TORONTO LIVESTOCK

TORONTO, Feb. 5 — (CP). — Cattle trade was too dull to establish prices on the Toronto Livestock Market at mid-session to-day. Calves were steady. No price was established for hogs. Cattle holdover was 150 head.

Receipts reported by the Dominion Livestock Branch were: Cattle, 2,480; calves, 890; hogs, 1,270; sheep and lambs, 1,170.

A few butcher cows sold at $4 to $5.25 and some small lots of steers and heifers at $7 to $7.50.

Choice veal calves were steady at $12 to $12.50, with common light sellin gdownward to $6.

A few local lambs sold at $5 to $10.25, and a few sheep at $3 to $6.

Hogs closed last week at $8.90 to $9 off truck for bacon and $12 dressedweight.

Toronto Stock Exchange

Biggar and Crawford

	High.	Low.	2.45.
MINING			
Aldermac	31	30	30
Amm.	4	3½	3½
Aunor	250	—	—
Buffalo Ank	775-780		—
Beatty	111-114		—
Bidgood	13½	—	—
Base Metals	22-27½		—
Bankfield	23	22	22
Bralorne	10¾	—	—
Bobjo	8-8½		—
Brown Oil	16-18		—
Chesterville	90	—	—
Calgary-E	210	—	—
Conlarium	180	179	179
Central Pat	246	245	245
Coast Cop.	165-185		—
Can. Malartic	74	—	—
Chromium	50	—	—
Castle	68-72		—
Davies	26-28		—
Dome	27¼	27	27¼
Eldorado	95-103		—
East Mal.	385	380	380
Falconbridge	410	—	—
Francoeur	50	48	50
God's Lake	56½	55¼	56½
Gunnar	56	—	—
Goldale	18-20		—
Gillies	6¾-7		—
Home Oil	278	274	277
Hard Rock	123	122	123
Harker	6	—	—
Hollinger	14¾	—	—
Hudson Bay	30⅝	30¼	30½
Howey	38	37¼	37¼
Jacola	4½	—	—
Jellicoe	16¼-17½		—
Kirkland Lake	140	138	139
Kirkland Hud.	21-25		—
Kerr-A	242	241	242
Little L. Lac	295	—	—
Leitch	80	78	79
Lakeshore	28	27¾	28
Lapa	16	15¼	15¼
Noranda	73½	73	73
Moneta	84	79	79
Madsen	46	45	45½
McIntyre	53½	—	—
Macassa	470	465	465
MacLeod	223	218	222
Mining Corp	117	—	—
McKenzie	140	—	—
McWatters	50	—	—
Naybob	29¾	29	29
O'Brien	151	—	—
Oro Plata	53	—	—
Okalta	112	—	—
Omega	26	25	25
Paymaster	44	43	43
Preston	217	215	215
Pickel Crow	395	—	—
Perron	199	—	—
Pioneer	214	—	—
Powell	136	134	135
Pend Oreille	175	—	—
Premier	136B	—	—
Pamour	207	205	205
Reno	38-42		—
Sand River	10	—	—
Sherritt	99	96	99
Siscoe	86¾	79	79
San-Antonio	238-250		—
Sudbury Bas	190-195		—
Sullivan	90	87	90
Sylvanite	340	335	340
Sladen	45	—	—
Toburn	171-175		—
Teck Hughes	395	—	—

	High.	Low.	2.45.
Uchi	90	—	—
Ventures	410-415		—
Waite Amulet	570-575		—
Wright H	795	790	790
INDUSTRIAL			
Abitibi	170-185		—
Abitibi Prfd	15⅛-16⅛		—
Algoma Steel	14¾	—	—
Beauharnois Pwd	5¾-6		—
B A Oil	23¼	22⅞	23
B C Power 'A	29	—	—
Building Prod	16-16¾		—
Brazilian Trac	8¾	—	—
Bell Telephone	168	167	168
Burlington Steel	12¾-13¼		—
Can Cement	7	—	—
Can Cement Prfd	96-98½		—
Can Packers	104	—	—
Can Vinegars	13½S		—
Can Car & Fdy	13¼-13¾		—
Can C & F Prfd	23¾-24¾		—
Can Canners	10¼-10⅝		—
Can Canners 'A'	20½-21		—
Can Canners 'B'	13½	—	—
Canada Bud	4¾	—	—
Can Oil	10	—	—
Can Pacific	6⅝	6⅛	6⅛
Can Ind Alc 'A'	2¾-3¼		—
Con Paper	7⅛	7	7
Con Min & Smelt	45¾-46		—
Cockshutt Plow	7½-8		—
Consumers Gas	175	—	—
Dist Seagrams	24	—	—
Dom Fdys & Steel	33½	—	—
Dom Bridge	36½-38		—
Dom Steel 'B'	*14¼	14⅛	14¼
Dom Stores	5	—	—
Dom Tar & Ch	6¾	—	—
Fanny Farmer C	26½	26¼	26½
Fleet Aircraft	9-9⅜		—
Ford of Can 'A'	19½	19¼	19¼
Dom Woollens	195	190	190
Dom Woollens Prfd	6¼-6⅞		—
Gat. Power	16	15¾	16
Gen Steel Wares	10¼-10⅝		—
Goodyear Tire	86	—	—
Gyp. Lime & A.	4½-5		—
Harding Carpets	4⅛	—	—
Ham. Bridge	6¼-6¾		—
Hir. Walkers	42	—	—
Hir. Walkers Prfd.	20¼	—	—
Imperial Oil	15	14¾	14¾
Imperial Tobacco	15⅜	—	—
In. Petroleum	22¾	22½	22¾
Inter. U. "A"	8⅞B	—	—
Inter. U. "B"	40-50		—
Kelvinator	9¼-9½		—
Laura Secord	13	—	—
Loblaw "A"	28¼	—	—
Loblaw "B"	26½	—	—
Maple Leaf	4⅜	—	—
Maple Leaf pfd.	7½-8⅜		—
Massey-Harris	5⅜	5¼	5¼
Mass.-Harris Pfd.	54½	—	—
Mon. L.H. & P.	30¾-31		—
Moore Corp.	44⅞	—	—
National Steel Car	63-65		—
Nickel	43½	43	43
Page Hersey	108½	—	—
Power Corp.	11⅛	—	—
Royalite Oil	33-34½	—	—
Stand. Paving	120-150		—
Steel of Canada	80¼	—	—
Silverwood's Prfd.	6¾-7½		—
Union Gas	16½	16⅜	16½
United Steel	5⅜-5½		—
Westons	12¼	12⅛	12⅛
Wineries	4⅛-½		—

New York Stock Exchange

Biggar & Crawford

	High.	Low.	2.45
Am Tel and Tel	171½	—	—
Anaconda Copper	26¾	26⅝	26¾
Beth Steel	73½	—	—
Chrysler	81	80⅝	81
Col Gas	6⅛	—	—
Cons Edison	32	—	—
El Bond and S	6⅞	—	—
Gen Electric	38¼	38⅛	38⅛
Gen Motors	57⅝	57⅜	57½
Goodyear	22⅜	—	—
Inter Harvester	54	—	—
Inter Nickel	35⅝	35½	35½
Inter P and P Pfd	57⅜	56⅜	56⅜
N Y Central	16¼	16	16
North Amer	21½	—	—
Penns Railway	21½	21¼	21¼
Radio Corp	5⅜	—	—
Republic Steel	19⅜	19½	19¼
Stand Oil of N J	43½	43	43
Aircraft	48⅜	—	—
U S. Steel	56⅝	56¼	56⅜
Westinghouse	108⅜	—	—
Yellow Cab	16⅜	—	—

Grain Exchanges

Biggar & Crawford

	July.	Oct.	May
Winnipeg Wheat:			
High	94⅞	94⅛	97⅝
Low	93⅝	93	96½
Close	94⅞	94	97⅜
Winnipeg Wheat:	July.	Oct.	May
High	85½	86⅝	86
Low	85	86	84⅝
Close	85½	86½	84⅜

	May	July.
Winnipeg Barley:		
High	53⅜	51⅝
Low	52¾	51¼
Close	53⅜	51⅜

	May.	July.	Oct.
Winnipeg Oats			
High	40¾	38⅝	34⅝
Low	40½	37⅝	34¼
Close	40⅝	38½	34⅜

LIVERPOOL—Closed.

Hog Quotations In Peterborough

MONDAY, FEBRUARY 5

Canada Packers quote:

Hogs, $11.50 plus transportation.

Sows, 4 to 4½c for No. 2.

Eggs. — A-large, 18c; A-medium, 16c; B, 14c; C, 12c; pullets, 13c.

Butter.—No. 1 prints, 29c; No 2 prints, 28c; No. 1 solids, 28c; No 2 solids, 27c.

Cream.—No. 1 (off truck), 27c; Special, 28c; No. 2, 24c.

Grain Quotations:

Fall wheat, 73c; oats, 37 to 42c; barley, 55 to 60c; rye, 55c; buckwheat, 55c.

WINNIPEG GRAIN.

WINNIPEG, Feb. 5 — (CP). — Absence of selling pressure, together with light buying attributed to export interests and a firm display at Chicago, held wheat future prices well above the previous close on Winnipeg Grain Exchange. Quotations ended, the quiet session ⅝ to ⅞ cent higher, May at 84⅝, July 85½ and October 86½ cents.

Cash wheat operations were confined to minor purchases by mills in No. 2 Garnet and No. 4 Northern. In the coarse grain pit milling interests bought some oats while exporters took a little barley.

	Open	High	Low	Close	Prev. Close
Wheat—					
May	84½	84⅝	84¼	84⅜	84¼
July	85¼	85¼	84⅞	85	85⅛
Oct.	86⅛	86⅛	85⅝	85⅞	85⅝
Oats—					
May	40¾	40⅞	40½	40⅝	40⅝
July	38⅜	38⅝	38⅜	38⅝	38⅛
Oct.	34⅜	34⅝	34	34¼	34¼
Barley—					
May	52½	53⅛	52⅜	53	52⅝
July	50¾	51⅛	50¾	51⅛	51⅛

LONDON—(CP)—A snub nose cost the defendant in a damage action here $3,115. Following a street accident, 13-year-old Vera Caswell's nose was deformed, and her mentality impaired, her counsel pleaded.

Passengers See Sub Sunk

HALIFAX, Feb. 5 (CP)—Passengers aboard a British liner which docked at Halifax told today of how a Nazi submarine which was preparing to attack their ship was driven off, possibly damaged, by Royal Air Force bombers.

One of the passengers was Rosita Forbes, lecturer and writer, who will tour Canada under the auspices of the national council of education.

The liner, originally scheduled to sail January 12, was delayed a day because of reports mines had been sown outside the harbor. When she did get away, she crashed into a reef in shallow water and examination revealed damage that made it necessary to return to port.

Escorted by four armed trawlers, she was on her way back when the submarine appeared. Passengers summoned on deck by a siren could see the German underseas boat manoeuvring to get into position to for her torpedoes.

Suddenly two R.A.F. Bombers appeared from nowhere and dived at the sub. Their bombs churned the water, then, the onlookers reported, the sub seemed to lurch and disappeared.

MORE ABOUT—
Ghandi
(Continued from Page 1)

the issue of defence in a Dominion position.

"He made it clear that His Majesty's government were only too willing to examine the whole field in consultation with representatives of all parties and interests in India when the time came.

Goat-skin leather is being tested for shoes in Germany

The Mutual Life Assurance Company Of Canada 70th Annual Meeting

Another Year of Progress Reported by President and General Manager

Mr. R. O. McCulloch, President of The Mutual Life Assurance Company of Canada, in addressing the seventieth annual meeting of policyholders held at the Head Office of the Company in Waterloo on Thursday, February 1st, recalled that the Company was founded during the years when on a previous occasion the peace of Europe was disrupted in 1870-1871 by the effort of the German war machine under the leadership of Bismarck to dominate by force of arms.

Steady Growth

Mr. McCulloch remarked: "In our own Dominion of Canada we were in 1870 a country of three and one-half million people. It was not until some sixteen years later that our Eastern and Western frontiers were bound together by a transcontinental railway. Today our population has grown to over eleven million and we are fortunate in the possession of a diversified economy in which agriculture, mining and manufacturing constitute important parts developed and rendered prosperous by the most important element of all, the industrious and sterling character of our people. The growth of the Mutual Life Assurance Company of Canada has kept pace with that of the Dominion. From the nucleus of 500 policyholders whose signatures were a necessary condition of the granting of a charter by the Legislature, there has evolved an Association of over 165,000 Canadian citizens in all walks of life. The assets of our Company for the year which has recently closed total $187,636,589 compared with $6,216 in 1871 and $24,642,314 twenty-five years ago. Insurance in force now stands at $572,110,000 contrasted with $94,477,360 in 1914."

Sacrifice Needed

The need for sacrifices and economy in government was pointed out when it was stated "Sacrifices for the efficient prosecution of the war must be made by all and I am sure will cheerfully be made, but this should not be a pretext or occasion for diverting the proceeds of such sacrifices to other undertakings of less than national scope, and the willingness to make such sacrifices will inevitably be chilled if the Government does not exhibit a determination to avoid waste and improvidence and, in its turn, to sacrifice all party and personal considerations to the energetic conduct of the war."

Policyholders Serve Their Country

Attention was called by Mr. McCulloch to the important part played in our national economy by holders of life insurance policies. "In Canada where so many of our citizens have been able to earn comfortable incomes long before they can save estate sufficient to support and preserve the independence of their families, life insurance policies providing for this in case of the unfortunate but inevitable event when the support of the earner of the income on which they rely is lost, a life insurance policy should be the most cherished possession of every head or prospective head of a family, and it should not be forgotten that this has an additional value in time of war owing to the many additional and unusual risks apart from those incurred in actual military operations. The morality losses of all the Insurance Companies increased materially during the Great War.

"Every effort should therefore be made to maintain in force, especially those policies which ante-date the commencement of hostilities. The coverage which they afford cannot be replaced today except at a higher premium to the insured. Therefore, I say to you hold on to them at all costs.

"During these days a policyholder has the satisfaction of knowing that he is not only protecting his dependents but also rendering service to the Empire: He provides for the care of his dependents, and thereby lessens the demands on the public treasury in cases where this burden would fall wholly or in part on the country. Then each premium he pays has a two-fold effect in alleviating the problem facing the Nation. His other expenses are proportionately curtailed enabling more of our productive powers to be devoted to the prosecution of the conflict, and in addition the premiums that are paid will, in part, be invested in loans to assist the Government in financing its expenditures. It has been said, and rightly so, that Insurance Companies are regarded as the great and primary source of long term money."

Optimism For The Future

In closing his remarks Mr. McCulloch sounded an optimistic note by saying "Though Government debt has in the past increased from time to time to amounts which have staggered many thoughtful citizens, particularly in times of stress and depression, I think too little emphasis has been laid on the concomitant increase in the development of the national resources and the increased financial resources of the people. This has been repeatedly illustrated in Great Britain throughout the eighteenth and nineteenth centuries as well as earlier. Debts which seemed enormous during the Napoleonic Wars look small today. Notwithstanding the difficulty, Canada was able through a terrific depression to carry the large debt which was incurred during and since the Great War, and I am sure that the development of our resources is by no means at an end.

"It is moreover most unlikely that Canadian Life Insurance policyholders have to fear that the Government will pursue under any circumstances a policy of uncontrolled inflation or debt repudiation. Our representatives may therefore continue to make known the virtues of life insurance with the sure knowledge that they are rendering a service not only to their fellow-citizens but also to their country."

Mr. W. H. Somerville, General Manager, traced in detail the changes that occurred during 1939 in the more important items of the Profit and Loss Account and Balance Sheet of the Company.

Among the salient features commented upon by Mr. Somerville were: Satisfactory Surplus Earnings of $4,765,187, an increase of $109,000 over 1938, which enabled the General Investment Reserve and Free Surplus for Contingencies to be increased by $1,044,589 to $8,817,426, after returning and allotting to policy holders dividends amounting to $3,360,634.

Mortality experience was again favorable, and a decrease in expenses of operation was reported. All assurance and annuity reserves were placed on a 3% basis, and thus in the future interest earnings of 3% will suffice to maintain these liabilities at their required levels.

Mr. Somerville explained the manner in which the $187,636,589 of assets of the Company were invested. Mortgage loans at $35,961,875 increased for the first time since 1932. New advances were made of $2,538,791, of which $1,582,560 were under the National Housing Act.

Of the increase in Assets of $8,659,366 during the year, additions to the bond portfolio accounted for $7,585,003. Dominion and Provincial obligations constituted 42% of new purchases, and first mortage bonds of Public Utility companies 30%.

The rate of interest earned on invested assets in 1939, 4.67%, was practically at the same level as in the preceding year.

The volume of new insurance issued was $45,527,051, excluding annuities, resulting in a gain in total Assurances in Force of $13,000,000 to a total of $572,110,531. In addition, Annuity Contracts in force provide for future annual payments of $2,599,555.

MORE ABOUT—
Debt Reductions
(Continued from Page 1)

the sum of $100,000 was borrowed with the consent of the Legislature and a commission of five citizens, appointed for life to set up to make arrangements for the paying off of the city's indebtedness.

"That was the genesis of the present city trust," said the speaker. "There have been two revisions in it since but in the main it has carried on as originally founded."

The Original Trust

The original trust was composed of Charles Bradfield, chairman, Samuel Dickson, James Stevenson, Edward Chamberlen and William Hall.

In the 79 years of the commission's existence, Mr. Eastwood said, there had only been 28 members appointed. Of the older commissioners James Stevenson had been a member for 49 years, and Richard Hall for 38 years. The speaker himself had served for 31 years, E. A. Peck for 26 years, G. A. Gillespie since 1921 and A. A. McIntyre and W. R. Morris since shortly after that time. Col. Arthur Stevenson had been secretary for 40 years, he stated.

Mr. Eastwood pointed out that members of the commission were and always had been trustees pure and simple. Their duties and responsibilities were laid down in the Municipal Act and they might do certain things. Their chief duty was the investment of the funds levied from year to year for the payment of interest and maturity of the debts of the city.

These moneys, he said, had been invested most carefully and as a result there was a reserve of $2,000,000 invested in Dominion provincial bonds and city of Peterborough debentures.

The speaker pointed out that there had been a period in which profits in all municipalities having sinking funds had grown considerably. In those places where the sinking funds were not in the hands of separate commissions there had been encroachments made upon the funds.

A Change In Picture

Later there had come a change in the picture as the value of investments fell off. In Peterborough for some years instead of the 4 per cent anticipated the returns were only 3¼ per cent.

"In view of the substantial reserves we have set up we have no fear of our position" said Mr. Eastwood, who pointed out that there would be another reduction of $500,000 in the city's debt this year, making a reduction of $1,000,000 in the last six years.

Referring to the change in the statutes made last year Mr. Eastwood pointed out that it was provided that city trusts should levy for debts falling due this year or next. This change which had to have the consent of the Municipal Board did not interfere at all with the surplus.

Pointing out that city councils had a difficult task keeping the tax rate down because of the demand for more mechanical equipment that had arisen in recent years, Mr. Eastwood warned the citizens that they must not make too many demands for expenditures if they wanted to get the full benefit of debt reduction.

Rotarian Ald. Fred Roy in moving a vote of thanks advised Mr. Eastwood to keep a tight hold on a "good chunk" of that reserve.

Rotarian H. L. Garner called attention to the splendid appearance of the new edition of the Rotarian magazine and suggested that the club officially acknowledge the improvement that had been made.

BLAMES "OLD SOL"

CAPE TOWN—(CP)—The "dangerous influence" of sunbathing on academics is deplored by a Cape Town headmaster whose school is near the sea. He was "distressed to see "boys purposely basking in the sun."

Fred Thain Is Charged With Murder

A member of the coroner's jury which inspected the bodies of Mr. and Mrs. Arnold Wellman, who were found shot to death in their Harold farm home, Fred Thain, a neighbor of the Wellman's, was arrested in connection with the brutal double slaying of the elderly couple. Thain is shown here being escorted by Constable David Adair after he was placed in custody.

PERSONAL AND SOCIAL

Mr. George Ringer of the R.C.M. P., Regina, is home on leave for a short time with his mother, Mrs. A. A. Ringer, Sherbrooke street.

Mrs. W. E. Conway, 350 ark street, was hostess at a delightfully informal tea Friday afternoon for one of the groups of St. John's Anglican Church Women's Association.

The popular Y.M.C.A. dance of the Saturday Night Club was attended by over 200 Saturday evening. The spot dance was won by Miss Helen Wellman and Mr. George Bouck, and the door prize by Mr. John Douglas and Miss Marjorie Boyle.

Dr. Harold Adams of Tisdale, Sask., is visiting for a short time with his parents, Mr. and Mrs. Frank Adams, 50 Robinson street.

Miss Rita Ryan, who has been visiting for the past two weeks with her brother, Mr. Jack Ryan, Lakefield, has returned to her home in Tweed.

Miss E. Hand will present a paper on Valentines Tuesday evening at a meeting of the Guild of Arts and Crafts. Mrs. M. Yelland will be hostess, and co-hostess will be Mrs. V. Moore and Mrs. H. Anderson.

The engagement of Miss Dorothy Lucas of Tweed, to Mr. Stanley Murduff, 211 Prince street, has been announced, the wedding to take place shortly.

Master Clare Connell, George street, was awarded first prize for his song, Blue Danube, at the amateur contest held at St. Alphonsus Lyceum Friday night. He was accompanied at the piano by his sister, Mrs. Arleigh Connell, and is a pupil of Mrs. S. H. Perks.

[illegible] suddenly in Port Hope Sunday morning of pneumonia. He was a brother of Mrs. J. H. Callander, 92 Dufferin street.

Mrs. A. B. Silcox of Toronto, president of the Ontario Federation of Home and School Associations, was the luncheon guest of Mrs. E. R. Shirley, 319 Frederick Avenue, a member of the Queen Mary Home and School Association, and will be entertained at dinner tonight by Mrs. L. M. Richardson of the Queen Alexandra Association. Mrs. Silcox spoke this afternoon at a meeting of the Queen Mary Home and School Association; this evening will address the Queen Alexandra group, and Tuesday morning is scheduled to speak on educational matters at the Peterborough Normal School.

Personal and social ... ...

The gymnasium of the Y.M.C.A. overflowed Sunday evening during the Friendly Hour with the largest attendance in the history of the group. Although the service was [illegible] provide more room, a number had to be regretfully turned away. Mr. Albert E. Greenlaw of Detroit, colored singer, was guest artist, and sang, "I'm a Pilgrim" and two spirituals, "It's Me, O Lord" and "Go Down, Moses." By Special request he also sang "The Old Rugged Cross." The Jubilee Quartet, who have ben singing at Bethany Tabernacle were visitors during the service and kindly contributed sev- [illegible] was chairman, and the usual song service was led by Mr. E. Trewethey with Mr. George Nicholls at the piano. Mr. Cecil Lapp accompanied the singers. Mr. F. W. Craik, pastor of St. James' Church, spoke briefly during the service.

Mr. and Mrs. H. T. Floyd of Toronto were week-end guests of Rev. T. H. Floyd. Returning to Toronto with them today was the Rt. Rev. H. H. Daniels, Bishop of the Diocese of Montana, U.S.A., who will spend a few days visiting in Toronto before returning home to Helena, Montana.

Miss Barbara Meiklejohn and Miss Muriel Byers, teachers of the Girls' and Boys' Primary Sunday School Class of St. Paul's church, were joint hostesses Saturday afternoon at a skating party in honor of their young class members. Refreshments were served after skating at the home of Miss Meiklejohn, 51 McDonnel street. The guests included Nancy White, Carol [illegible] Muriel Dickson, Betty Hines, Jean Smith, Jack Pollack, Jack Simpson, Jim Flett, Michael Ashton, Garth Jopling, Teddy Doughty, Max Clarke, Gary Chambers, Garth Clarke.

British Nurses Off To Finland

Princess Alice, the Countess of Athlone, CENTRE, reviews the first contingent of nurses in the First Aid Nursing Yeomanry as they prepare to leave London to take up nursing duties in Finland.

Motion Pictures Are Shown At Birthday Party

On the occasion of her tenth birthday, Miss Agnes Janet (Nancy) [illegible] Stroyan Leith, 617 Gilmour street, entertained over twenty friends at a birthday party on Saturday afternoon at three o'clock. The company gathered at her home and travelled to the skating rink for an enjoyable skating program, returning to the home of the hostess at five o'clock for a birthday supper. "Happy Birthday to You" was sung by the young guests while the celebrant cut the large birthday cake, that had ten lighted candles upon it, with a silver knife. Afterwards games were played, and Master Jack Wilson entertained the group with moving pictures for over an hour with six large reels of white and coloured characters depicting comedy as well as educational features. Among those present were: Marjorie Lacheur, Helen Duncan, Elenore Standish, Shirley Mowry, Joyce Trotter, Betty Lou Hay, Ruth Fisher, Lois Crawford, Bobby Fisher, Jean Ann Tompsett, Helen Goodfellow, Jack McCullough, Jack Wilson, Kenneth Barret, Catherine Clifton, Barbara Luther, Beth Ormond, Winnie ' nd, Marlyn McCulloch, Patsy Moore and Phyllis White.

Skating Party Held Prior To Meeting

A skating party was held by the On-We-Go Class of St. James' Sunday School prior to their January meeting, at which 1940 officers were elected. After skating the members were entertained at the home of Miss Thelma Winterbottom, Chamberlain street. Assisting the hostess to serve dainty refreshments were Miss Mary Padget, Miss Marion Langfield and Miss Dolly Watkins.

Attending were Mrs. O. Searles, Mrs. H. McLaren, Mrs. D. Turner, Mrs. G. Meredith, Mrs. F. Brinson, Miss E. McLaren, Miss I. Harvey, Miss N. Pooley, Miss J. Meeks, Miss M. Padget, Miss T. Winterbottom, Miss M. Langfield, Miss D. Watkins, Miss V. Riel, Miss G. Rutherford, Miss J. MacDonald, Miss V. Freeman.

Officers for 1940 are: President, Miss Nancy Pooley; vice-president, Miss Edith McLaren; secretary, Miss Dolly Watkins; treasurer, Mrs. O. Searles; sick and visiting, Miss Jean Meeks.

Enthusiastic Audience Hears Amateur Program

An enthusiastic audience filled St. Alphonsus Lyceum Friday night for an amateur concert that featured an unusually interesting and varied program. Rev. P. J. Kelly, LL.D., acted as chairman.

Prize winners were chosen in the following order: Miss Claire Connell, Miss Genevieve and Miss Constance Daniel, Mr. Eric Basciano, Miss June Brewer, Miss Margaret and Mr. [illegible]

The program follows: St. Peter's High School Orchestra; guitar and violin solo, Mr. Meade and Irene Meade; song and dance, Jimmy Halsey; song, Joan Schweir; piano solo, Beverly Hunt; violin solo, George Clarke; vocal solo, Claire Connell; Royal Hawaiian military tap dance, Jimmy Goselin (a very clever number); song, Rose Anne Monahan; song and dance, Genevieve and Constance Daniel; song and guitar duet, Margaret and George Young; song and dance, Rita Lanouette; piano solo, Mary Lindsay; song, Eric Basciano; piano duet, Jean Rutherford and Adeline Campanaro; piano solo, Gertrude Ryan; guitar and song, Doreen Fontaine; song and dance, Leonore Gordon, a presentation that was particularly well received; piano solo, Joan Rose; song, June Brewer; dance, Barbara Heffernan.

Excellent Reports Are Heard At W.M.S. Meeting

Excellent reports of the Presbyterial held in St. Andrew's Church [illegible] eith Fairbairn and Miss L. Armstrong at the February meeting of Knox W.M.S.

Mrs. Trotter read the list of articles required for the bale to be shipped in June. Mrs. R. Laing was appointed to represent Knox Church at the World's Day of Prayer meeting to be held at the Salvation Army Temple on Friday, February 9.

An interesting review of the 3rd chapter of the study book "Moving Millions" was given by Mrs. Laing, describing the native Indian village untouched by modern influences, and showing how social conditions and religious beliefs have hindered the development of the women of India's villages, but when given the opportunity even those of the so-called lowest caste, "The Untouchables" have risen to prominent positions of learning, art and culture.

The theme of the worship service, "The World Outlook of Jesus" was brought out by scripture passages read by Mrs. F. English and Mrs. A. McKinlay, followed by prayer led by Mrs. E. Benson, Mrs. J. Sargent and Mrs. Morrison. The president, Mrs. J. Gerard, closed the meeting with the benediction.

FASHIONS

Cover up your frocks and they will thank you by remaining fresh and clean. A cover-all is just what you need when you go into the kitchen to get a meal or a snack. This wrap-around style is easy to make and easy to put on at a moment's notice. Bright binding adds a festive note to a solid color, and muslin is practical and smart for this type of garment. It opens out flat so that it is easy to launder and keep spic and span at all times. The tie-belt holds it firmly in place.

Style No. 3120 is designed for sizes small, medium and large. Medium size requires 4⅝ yards of 39-inch material, with 2½ yards of binding. E-700, flower applique, must be ordered separately.

The Examiner,
Please order for me:
Pattern number ....
Size ....
My Name ....
Address ....
....
I enclose 15c for postage

BEACH DECORATIONS

By ALICE ALDEN

THE CUSTOM of taking the sun along with the water has resulted in picturesque beach get-ups. Gone the black bloomer suit, enter the sequin. Midriffs are exposed, throats covered with necklaces. Ankles and wrists are laden with bracelets, finger and toe-nails lacquered in keeping. Some of the newest native jewelry is pictured today, Muchacha seeds tipped with chili beads, an idea an American designer picked up from Bali. Most effective, perhaps, with a native sun dress, the set is also suggested for Palm Beach prints or home town prints, depending on location. Sea horse clips and earrings and all manner of shells are other decorative bits on the market. Better do some collecting now with summer in mind.

DOROTHY DIX

If Young Brides Learn the Things That Irritate Their Husbands, Don't Talk Too Much, Defer to Their Wishes and Don't Make Fun of Them, They Will Escape the Divorce Court

If I were giving advice to a bride I should say: Use diplomacy in handling of your husband. As soon as you get a close-up of the man you have married, sit down and study his little peculiarities and put up a Keep-Off-the -Grass sign on all of his little prejudices.

Don't do the things that irritate him. Don't drag into the conversation the subjects that you know beforehand are as good for a family row as a nickel is for ginger cake. Never make an unpleasant communication to a tired and hungry man or ask him for money. Wait until he is rested and fed and is in a soothed and complacent humor.

Whether he raises ructions over your mother coming to pay a nice long visit or extends her a hearty welcome, or whether you get the new car, depends upon the subtlety with which you choose the time and the place and the mood in making your communication.

Don't make jokes at your husband's expense and hold him up to ridicule. A man may forgive his wife many things, but not for making him a figure of fun. Don't boss your husband publicly. Defer to him before other people, no matter how much you henpeck him at home.

When you want anything, plant the seed of suggestion in your husbands mind. Let him think he thought of it first, and after many days you shall come back and sit in the shade of the tree of your desire. Use as much tact in dealing with your husband as you would in handling an employer if you had a good job and you will never find yourself in the divorce court.

Don't talk too much. There are foolish wives who believe that they should tell their husbands everything they do and think, and they think they think. This is a mistake. Don't tell your husband the things that would worry him unless it is absolutely necessary that he should know them.

Don't spoil his evening at home by telling him of the naughty things that the children have done and that you have promised Mary that father would give her a good scolding and told Jimmie that father would whip him. Use your own brains and settle your own problems [illegible]

Don't tell your husband about all the little tiffs with your family. Long after you have forgotten what you got mad with them about you will be surprised to find out that he doesn't like your people and resents the way they treated you. Don't be forever telling him that mother said you should do this and mother said you should do that. The reason that most men hate their mothers-in-law is because their wives have always thrown mother in their teeth.

And don't tell your husband of of your mistakes. When you get stung on the bargain counter tuck it away on the back shelf and say nothing about it. Throw your pan of heavy biscuits into the garbage can and be mum on the subject, but when you effect a brilliant saving and your biscuits are as light as thistledown, blow your own trumpet.

Most husbands take their wives at their own valuation, and when they boast of what prizes they have won in the matrimonial lottery it is because the woman has had sense enough to boom her own stock.

And, finally, daughter, ask your husband's advice. You don't have to take it unless you want to, but it pleases him and doesn't hurt you, and it makes for peace.

Which One Loves Children Better?

DEAR MISS DIX—Which do you think loves a child the best, the mother or the father? My wife claims that her love for our child is greater than mine because she stays at home and cares for it all day. But I say mine is as great as hers because I toil all day to support it. What do you think?

GEORGE K.

ANSWER:

You can't settle a question like this except by considering the individual case. There are some men who are all father, in whom the paternal passion is developed to a high degree, just as there are some women who are all mother. On the other hand, there are both men and women who seem to have as little affection for their children as cats have for their offspring. Not every woman who bears a child has the real mother heart, and many a father is so indifferent to his children that he never even takes the trouble to get acquainted with them.

But a man proves his devotion for his children by toiling for them just as much as a mother does by caring for their bodily wants. And the sacrifices a father makes to educate and clothe his children and give them advantages are just as great and heroic as the sacrifices made by mothers. Lucky is the child like yours who has a father and mother so devoted to it that they quarrel over which one loves it best!

DOROTHY DIX

Readers writing Dorothy Dix are asked to enclose a self-addressed envelope and also a three-cent stamp.

Home Service

Remodel Your Figure the Way You Want It

Exercises Slim Hips, Thighs

Concern over a tiny wrinkle—but none for the out-size hips which are the chief cause of a matronly appearance!

A pity to let large hips and thighs add years to your looks, when they can easily be slimmed with right exercises.

But what if you already lead an active life, what can exercises do for you then? A woman can be busy from dawn to dusk and still not use the muscles on the outside of the thigh, around the joints.

Give those muscles a workout, reduce bulges, by doing this simple exercise a few minutes a day.

1—Sitting, place hands on floor behind hips. 2—Pull first one knee, then the other, back to the abdomen as shown in our sketch. Then let legs fall forward onto floor. Do 14 times. Rest. Repeat 28 to 36 times.

Or do you have a thick waistline, a drooping bust? Easy, safe exercises for these, other figure faults are given in our 32-page booklet. Has exercises for slimming waist, hips and legs, for improving shoulders, arms, bust and posture, for relieving foot troubles, constipation, nervous tension. Includes a bracing routine for whole body.

Send 15c in coins or stamps for your copy of BEST EXERCISES FOR HEALTH AND BEAUTY to Examiner Home Service, Peterborough. Be sure to write plainly your NAME, ADDRESS, and the NAME of booklet.

Do You Know?

Graham cracker sandwiches are good after-school snacks. Spread with cream cheese and chopped nuts, dates or raisins.

Rust on the porcelain sink or bathtub may be removed with kerosene. Rust stains that are caused by leaky faucets may often be removed with lemon juice or vinegar.

The principal reason that wet leather shoes become stiff is that they have dried too quickly. When this happens, cold cream will help wonderfully to remove the stiffness.

We Noticed

....Exciting is the word for 1940's evening headgear. Young things think highly of hoods. One of silk tulle is dotted with sparkling paillettes, ties with a bow under the chin and flutters out loosely over the coiffure in the back.

....A dramatic scarf that drapes itself into a hood is made of sheer flame silk and is trimmed with gold braid and huge gold tassel; another hood of startling red rayon velvet has long scarflike ends that drape cross the shoulders. It frames the face softly and is crushed in at the back.

....More sophisticated is a headdress of brown tulle shot with sequins and glancing plastic flowers, as it a black tulle scarf dotted with enormous plastic circlets and black and gold sequins.

CHESTER, England—(CP)—First of its kind established anywhere, an A.R.P. reserve of men who can be transported anywhere in a hurry when local civil defences are hard pressed, is in training here.

... now
Lips matched to Revlon Fingertips!
They're new ... in 9 glowing shades... Revlon Lipsticks. Soft, gleaming, colour-right. Harmonized to those superb Revlon Nail Enamel shades to keep lips and fingertips fashionably in tune.
Choose Chilibean, Bravo, Red Dice or Shy for the newest lip and fingertip excitements.
Lipsticks - $1.00 9 shades
Nail Enamel 50c 22 shades
REVLON LIPSTICKS
"Lips thrill to Revlon Lipsticks"
AT ALL COSMETIC COUNTERS

GLAMOUR Can Be Yours
By Visiting
LEWIS HAIRDRESSING SALON
(GOVERNMENT LICENSED)
Specialists In
Machine and machineless oil permanent waving. Hair Styling, Finger and Marcel Waving. Tinting. Bleaching, Facials, Arch Manicures, Shampoos, Hair Cutting and Shaping by expert Hair Stylists.
167 Hunter St. W. Dial 4432

TUESDAY—REAL SPECIALS
BUEHLER BROTHERS
387 George Meat Orders Delivered Free Phone 3680
LOIN PORK CHOP Extra Choice lb. 21c
Plate Rib Boil 11c | Sirloin Steak lb. 23c | WING STEAK lb. 23c | Thick Rib Roast 18c
COMBINATION SALE
Pork Liver - - - 1 lb.
Breakfast Bacon - - ½ lb. 25c

CANADA'S STANDARD OF VALUE
Interlake Tissue 100 Sheets White Absorbent Tissue
3 Completely wrapped rolls 25¢
MADE IN CANADA
Just ask for 3 Interlake

'Lenten' Fish in Tastiest Form
"Sing a song of mermaids, in the deep blue sea.
And of Crossed Fish brisling, packed so carefully.
When the tins are opened the brisling taste just grand,
For Vitamins with Flavor, Crossed Fish beat the band!"
Sings Brissie the brisling
HERE ARE VITAMINS A and D JUST AS TASTY AS CAN BE
Scientists say we all need vitamins; so you might as well get yours the tasty way—by eating Crossed Fish BRISLING. These silvery little fish are uncommonly high in mineral food value and in vitamins A and D. Then in addition to their nutritive qualities Crossed Fish BRISLING have a distinctly refined flavour. They are acceptable on all occasions and are even enjoyed by persons who generally do not eat fish. Caught in Norwegian fjords, they are packed in high grade olive oil and are always dependable for fine quality and vitamin-rich flavour.
Crossed Fish NORWEGIAN BRISLING
Famed for Finer Flavor

BLOTCHY SKIN
Help relieve externally caused blemishes ... aid your complexion with CUTICURA SOAP AND OINTMENT

HAWES' Canada's Favorite FLOOR WAX

THE Elizabeth Arden WAY TO BEAUTY
Ardena Cleansing Cream, for a thorough cleansing $1.10 to $6; Ardena Fluffy Cleansing Cream, for a quick cleansing $1.10 to $6; Ardena Skin Lotion, for freshening, and stimulating $1.10 to $15; Ardena Velva Cream, for softening and soothing $1.10 to $6; Ardena Orange Skin Cream, for softening dry skins $1.10 to $8.
GRETA GILES
190 CHARLOTTE ST. TEL. 9474

BEWARE!
IN COLD WEATHER "B.O." (BODY ODOUR) IS OFTEN WORSE!
Play safe! Don't be a "Warm Room Offender"!
YOU NEED ME EVEN MORE IN WINTERTIME
EVERYBODY perspires, winter and summer. Neglected—in heated, stuffy rooms—perspiration becomes rancid—makes B.O. extra-offensive. Don't be a "Warm Room Offender"—use Lifebuoy regularly. Lifebuoy in your daily bath stops B.O.
LIFEBUOY IN YOUR DAILY BATH Stops "B.O."

The Examiner

The Peterborough Examiner published each evening by Peterborough Examiner Limited Office Hunter and Water Streets Peterborough Ont Subscription Rates 15c per week in City of Peterborough delivered by carrier: $6.00 per year by mail to outside points.
Members Canadian Press; Audit Bureau of Circulation; Canadian Daily Newspaper Association Empire Press Union; Ontario Provincial Dailies Association
W RUPERT DAVIES President; H L GARNER General Manager; A R KENNEDY Managing Editor.

TELEPHONE 4641
Private Branch Exchange to All Departments

MONDAY, FEBRUARY 5, 1940

On Account Of Oil

If there were not so many oil wells in Rumania that little nation might be more comfortable today. but Rumania is a producer of oil and Germany wants oil; right now Germany is decidedly short on oil.

British and French capital control much of the oil property in Rumania. In the last war the Allies requested Rumania to destroy producing properties when the country was overrun by the armies of the Kaiser, and that was actually done—1,047 producing wells were put out of business. When the war was over the Allies compensated Rumania for the destruction.

Germany has imported oil from Rumania in the regular way, the Danube being the artery used, but the Danube has been frozen, and there is another complication. Just this: The Danube tanker fleet has been bought up by British money and tied up for the duration of the war.

Britain has asked Rumania plainly what the intention of the country is. The Allies are ready to assist Rumania in case of attack, but Rumania owing to its position is dangerously open to attack. On the east there is the Black Sea; north there is Russia and the section of Poland now controlled by Germany and Russia. Not a happy situation particularly when the country has oil and so many nations want that oil.

Rumania is in a tight spot looking for a protector. She can do business with the Germans and hope that in this way she may be protected from an invasion by Russia, but by doing that she breaks faith with the Allies, and Rumania knows too that the Allies might find it difficult enough to respond were it necessary to call on them for assistance.

Rumania's position is none too safe at any time, and it is actually precarious today because of the oil wells.

Cooler Heads Needed

"We have got to get the money," was the claim made when Hon. Gordon Conant was taking the Death Duties Act of this province through its various readings in the Legislature. There were in all 27 amendments put in the way but they were all knocked down. The desire of the Government is to have an Act which will enable it to go into the affairs of old estates where there is reason to believe there has been a dodging of proper death duties or inheritance tax.

Reading reports of the discussion one comes readily to the conclusion that the debating was bitter, and at other times it was evident that the measure was making progress because the Government had sufficient majority to vote down all opposition.

It may be that a thoroughly workable piece of legislation can come from such surroundings, but we are moved to doubt it. We do hope all our laws were not turned upon the anvil when there was so much heat in the room. One does not like to think of the attention of legislators being divided between repartee, a red-hot come-back to an opposing member, and calm consideration of a fine point of law which is going to affect enormously the lives and possessions of a good many people. We prefer to think of the best judicial minds we have in the country passing on such a measure, and we care not whether these minds are in the Legislature or outside of it. Certain it is a collection of frayed tempers cannot possibly produce the kind of legislation—which in turn becomes law—that this province desires.

Placing The Blame

Some weeks ago a youth of 19 years decided to leave home in Toronto. He was not moving out of the city but desired to live elsewhere. So he got a room and also got into trouble within a week, and the trouble was so serious that he died. He had been hit by a bullet when trying to escape from police after a robbery. His mother explained that "he wanted to go his own way." And he had.

The policeman who fired the shot was exonerated by a coroner's jury; it was called accidental because the youth had stumbled just as the shot was fired, and instead of being hit in the legs was shot in the head.

The Ottawa Journal does not come to any fixed decision when commenting on this case, but is moved to remark that:

"For all the police could know here was a scared youngster engaged in his first crime, and death hardly was a fitting punishment. But these things will occur as long as police carry revolvers and are instructed to use them in emergencies."

At times the Examiner has followed that old custom of clipping out reports showing where guns have been used by criminals. It is necessary to do it for only a few days before the collection of clippings grows to sufficient size to make use of them. And the use is to show to what an extent people are roaming about this country with pug-nosed automatics and other kinds of revolvers. And they are loaded and ready for action. What's more they are brought into use just as soon as the criminal finds himself in danger.

So that is the situation with which police have to deal when an armed robbery has been reported. In the case at Toronto the police cars were informed of that robbery; they knew a weapon had been used; they would probably be safe in believing that in all such cases the people they go to chase or seek are armed. So it is that business of armed robbers being abroad in the land which has forced the issue. We could not well ask policemen to go unarmed while those they seek are armed. And our spineless system of dealing with the matter has allowed the criminally-minded class to keep on carrying weapons. They apparently have no fear their rooms or their persons are going to be searched. Once they have a revolver they find it easy enough under existing laws to secure all the shells they need to stuff into the thing.

If one looks for tragedy that Toronto case supplies it. A young fellow of 19 leaving home, sitting in and planning an armed robbery, taking part in it, driving for freedom afterward and dying in a hospital from the bullet of a police gun. And all inside of a week. But when those who have been taking part in an armed robbery emerge from a car when cornered by police it is apt to be a question of which party is going to shoot first. If we desire to go back honestly to the root of the whole business it must be admitted that our soft and wishy-washy attitude toward the carrying of firearms is to blame

An Amazing Secret

The German Freeman station is nothing new in the world of radio broadcasting, but it remains the world's greatest puzzle. It is anti-Nazi, and right now is doing a good turn for the Allies. It must of course be located some place, but where? The Gestapo miss little in Germany but that particular air station has not been found.

At times there are reports it is in Switzerland, Denmark, Spain, Luxemberg, Iceland. The Gestapo have searched cars on German roads, held up and inspected moving vans; they have looked through barges, but never have they found the German Freeman station.

There have been many efforts made by powerful German stations to crowd it out by working on its wave length at the same time, but the crowding out does not last long, because this mystery station is flexible enough to turn to another length and keep on going.

It is against the law to listen to it in Germany, but something happened to indicate to what extent the station is heard. It was in September of 1938 at the time of the Munich crisis that a warning was sent out to the German people that inflation was certain to come and it would be advisable for them to get their money out of the banks. There was such a crush at the banks that an order was slapped on at once limiting the extent of withdrawals to 30 marks daily.

If Hitler and his Gestapo (secret police) could lay hands on the station and the people operating it there would be a sudden end, but for four years it has been operating. It is a sore spot with the bigwigs in Germany because the Freeman station gives reports dealing with the private lives of German leaders; it mentions the names of Gestapo agents who are posing as anti-Nazi workers and warns people to be on the lookout for them.

How the secret has been guarded so long and so well we have not the remotest idea, but it has the Nazi people worried to no end.

The Council Should Decide

Peterborough Council's Finance Committee meeting had before it something which looked like a general ruling from the Ontario Municipal Board. It had to do with the way in which local improvements would be started. There are three methods (1) by petition of the property owners, (2) by Council giving notice that the work is to be done, or (3) by Council advertising notice of the work and allowing those who object to take the matter up with the Municipal Board.

The Municipal Board prefers to have such work initiated by petition only. That refers to the laying of sidewalks, roads, gutters, curbs, etc., where the work becomes a charge against the property affected on a frontage basis.

The experience of a good many municipalities is that if there was a policy of waiting for residents to send in petitions asking that such work be started there would be a long spell of waiting. People in many homes would prefer to let things stand as they are rather than have something better for which they would have to pay. If the initiative were not taken by the city there are a good many streets which never would be improved. It cannot be urged that such work can be forced on any part of the community against the wishes of a majority of the property owners, but it has been found necessary often enough to have the municipal body make the start and indicate its desire to have the work under way.

The Municipal Board wants such work done only on petition of the ratepayers affected by the frontage charges, although the other methods are recognized and approved by the Municipal Act. The Toronto finger is placed upon one method and no other, and if that is to be the only method of doing business what is the use of the other methods continuing to be recognized by the Municipal Act?

As a rule the Examiner is ready to agree that the Municipal Board has been a useful piece of equipment. It has cleaned house financially for a number of Ontario municipalities which were in deep water and in default, and it has adopted policies which local Councils were apparently afraid to tackle on their own initiative. But this business of virtually deciding the method of getting local improvements under way hardly comes in that class. It looks quite too much like making a decision which should be left in the hands of the City Council. The method used here has been legal throughout, and if it is changed then the city may face a situation where local improvements will be a long time getting under way.

NOTE AND COMMENT

Toronto Telegram took time out to remark that Syl Apps, the hockey star, had tossed his hat into the political rink.

Our mint at Ottawa turned out 21 million coppers during 1939. The score runs up much faster when they pull the level which starts the half-dollar machine running.

The recent heavy frosts have sent the price of grapefruit up from $10 to $25 per ton in some southern states. But what's the use of the higher price if all your grapefruit were frozen.

Toronto man was arrested the night after he was married and sent to prison for four years. He was picked up in Ottawa and that seems to be a famous place for getting into trouble at present.

Since the beginning of the war and up to January 24, 7,300 Allied or neutral ships had been handled by the convoy system and but 15 of that number had been lost. And that actually works out to be about one-fifth of one per cent.

We read of a youth who took a car from outside a church during the evening service, intending to ride a while and get it back in time. The young fellow was caught because the minister preached a short sermon.

Karl Homuth, M.P., told a gathering in Galt that Mr. King dissolved parliament because he feared to "face the barrage of opposition." So? But is he not going to face the electors on March 26?

Leopold Macauley, M.L.A., himself a lawyer, said in the Legislature that the Bar Association had been asleep in recent times. And no doubt a number of people who get into trouble wish that members who attend to prosecution would continue that way.

CASH

(By A.R.K.)

¶ Luke's little corner grocery store, is not doing business any more, it saddened me to see; he was so deeply in the red, he couldn't well go on ahead, and so he turned the key.

¶ I saw him there the other day, just putting of some things away, and he looked rather down; there was a time when things weren't bad, and he was sure enough he had, the choicest spot in town.

¶ Luke's too good natured through and through, there's nothing that he wouldn't do, for some one in distress; folk told him all about their ills, and then began to run up bills, the rest perhaps you guess.

¶ Luke said he took them at their word, believed most everything he heard, of pay-days just ahead; he couldn't cut them off right there, a trick like that would not be fair, kids needed meat and bread.

¶ So Luke kept piling up accounts, that ran to mighty big amounts, some thousands on his books; he said he knew two months ago, that he was going to lose the show, he didn't like the looks.

¶ Luke said that all the stuff he got, it called for cash when it was bought, that's where the jolt came in; more cash going out than what returned, that's how his business bridge was burned—for they closed down on him.

Germany Lacks Sufficient Oil For Air Fleet

WHY HAVE the Germans been so cautious? It is certainly not from any merciful intent. Look at what Germany did in its drive on Poland. Warsaw was bombed as cruelly as Nanking and Barcelona. Waves of airplanes by the thousands swept over Polish towns and cities with the deliberate aim of breaking the morale of the Polish people and of destroying the support behind the lines for the Polish army. If Germany felt the same policy could be carried out successfully by similar attacks on Britain and France there would be no holding back. There are probably three main reasons why Germany has restrained her hand:

First, and perhaps most important, Germany, there is good reason to believe, is faced with a shortage of oil. At the present time she is making a desperate effort to increase her supply from Rumania. The Polish campaign used up a large part of her surplus suply. A thousand planes traveling from Germany to Britain and back would take enormous quantities of oil which Germany could ill spare. One raid alone might deplete her oil surplus. Experts estimate that if the Germans ever attempted raids on Britain the escorting new two-motor Messerschmitt fighters will each use more than 300 gallons for the trip and the bombers an even larger amount. A fleet of 6,000 planes flown only an average of two hours a day, says A. R. Ford in London Free Press, will eat up 1,000,000 tons of fuel a year. Then there is in addition the vast mechanized army.

Is it any wonder that Germany is using every effort to increase her supply from Rumania and that the Allies on the other hand are exerting pressure to prevent an increase in shipments from that country? Last December a German economic mission in Bucharest concluded a treaty by which Rumania agreed to ship the Reich 130,000 tons of oil each month—a considerable boost from the 1938 average of 100,000 tons a month.

✧ ✧ ✧

ON THE other hand 80 per cent of Rumania's annual oil production of 6,600,000 tons is controlled by foreign countries, principally French and British. Of a total of 1,755 wells, according to Newsweek Magazine, the British own 782, producing 32,450,000 barrels a year. The French own 220 wells yielding 18,350,000 barrels. A subsidiary of Standard Oil comes next with 98 wells and an annual production of 6,385,000 barrels. Italy comes last with 49 wells and a yield of 2,950,000 barrels. With this setup actual Rumanian companies can only supply 80,000 tons a month of the 130,000 tons the Government has guaranteed the Reich. Naturally the Allies object to oil owned by British and French companies being shipped to Germany.

The war in our opinion today is at a very critical stage. It is doubtful if Germany is short of most of her economic needs. But she is short of oil and if she cannot secure oil then the war may collapse earlier than anyone anticipates. The estimated peace-time consumption of the Reich was between 6,000,000 and 7,000,000 tons in 1938. Of this German wells produced only 730,000 tons. Synthetic benzol amounted to 540,000 tons and oil extracted from coal totaled, it is claimed, 1,800,000 tons. This left Germany with a peace-time shortage of almost 4,000,000 tons. The Reich's needs in war time, experts figure, might rise to 12,000,000 tons a year. The Allied blockade has cut off 87 per cent of Germany's petroleum imports. Hence Germany's vigorous efforts to secure Rumanian products. If she can fill her wants from Rumania then the war might continue indefinitely and the raids on Britain and France might start. But if the Allies can cut her off from Rumania then her capacity for waging war is reduced enormously. The diplomatic battle in Rumania is for great stakes and may ultimately drag that unfortunate country into the struggle.

✧ ✧ ✧

KING CAROL is on the spot. His natural sympathies are with the Allies. Rumania in the last war fought against Germany. Britain and France have guaranteed to protect Rumania if she is attacked, but to defend her is difficult. Rumania is surrounded by enemies. Rumania, like all the Balkans, is desperately anxious to remain neutral.

Now for the second reason why the Germans have not attacked Britain and France. The Germans are slow to understand the psychology of the democracies, but they are not so dumb as not to realize that nothing would so speedily drive the United States into the war as the bombarding of London and Paris. Americans have visited these two cities by the tens of thousands. They regard these two great cities, and properly, as the cultural homes of Western civilization. News some morning that Westminster Abbey or the Parliament Buildings or the Louvre and Notre Dame had been shattered by bombs would so shock American people that neutrality and isolation might be forgotten over night.

Thirdly there is the danger of reprisals. Both Britain and France have warned Germany that immediately she starts war on the undefended cities of the Allies there will be retaliation in kind. German morale in any case is none too strong and if Berlin, Munich, Cologne and the cities of Germany are bombed the Germans will know that this war is real. It would bring the war home to Germany. If Hitler becomes desperate he will scare a lot of neutrals but it will be as a last resort. It would be the last fatal throw of a cornered dictator.

LEAVE THE DOOR OPEN

"I'm glad I've seen you, Sarge, because if I'm late back you'll know I'm okay, so don't wait up for me, will you?"

—Humorist.

• "Staying In After Four"

DR. SIMPSON, who is Minister of Education for Ontario, has said that in his opinion "teachers should never keep boys and girls in after school." He would limit their instruction to the fixed hours of regular classes because after school "they need sunshine and fresh air to develop healthy minds and bodies."

This is a lovely theory, but what is the unfortunate teacher to do with inattentive and lazy students? Corporal punishment, notes the Ottawa Journal, is not in favor any more with educational authorities. Home work is an accepted part of the school routine, but often observed more in the rule than its observance. Teachers, we may be sure, are not keen about after-school classes, but a half-hour of intensive work under close supervision, with the element of punishment attached, in some measure may atone for a student's neglect.

The school routine is not very arduous—a matter of about five hours of classes for five days in about 40 weeks of the year. It is not calculated to impair the health and strength of the average husky boy or girl beyond the infancy classes, and we imagine they can be "kept in," if necessary for their own good, without impairment of those priceless assets. Teachers, moreover, must have some means of enforcing discipline—the teacher must be something more than merely first among equals.

• The Germans Do Not Know Us

THE SAD TRUTH is that we do not understand the German people, nor do they understand us. It is doubtful whether they understand themselves. This is not a matter of language. It goes far deeper than forms of speech. It may be a matter of temperament, upbringing and outlook. Whatever it is, we are now faced with a militant "German people" in the form of Hitler's system and armies. They are the concrete expression of "Hitlerism," the embodiment of its doctrine.

As regards its spirit Hermann Goering is no mean authority. In the spring of 1933, soon after Hitler had come to power, Goering answered certain criticisms by saying: "As for me, I am subjective; I commit myself to my people and acknowledge nothing else on earth. I thank my Maker for having created me without what they call a 'sense of objectivity.' It would be be difficult to express the essence of Hitlerism more succinctly. It is tribal egoism in the fullest sense.

To Goering's statement may be compared that of Dr. Frank, the Nazi Minister of Justice, two and a half years later: "We are under the great obligation of recognising as a holy work of our Folk-spirit the laws signed with Adolf Hitler's name. Hitler has received his authority from God. Therefore he is a champion, sent by God, for German Right in the world."

We need to recognize that German "Right," thus conceived, stands in absolute and conscious antagonism to Western liberal civilization, and inspires a creed of unbridled power and territorial expansion. What is more: since 1933 this creed has been instilled into the German people by Hitler and his associates; while since 1933 "the German people" have been allowed to hear and to read little else.—Wickham Steed, in the Contemporary Review.

URANIUM

(Neal O'Hara, in New York Post)

If science could capture the atomic energy of uranium, the tanks containing 6,300 tons of fuel oil required to propel the Queen Mary for one trip across the Atlantic could be ripped out and eight pounds of uranium would do the trick instead.

A GERMAN EDITOR

(Brandon Sun)

As a German editor says: "Remind me to call Hitler to ask him what I think about this."

HORSES IN B. E. F.

I am told the total cavalry strength of the British Expeditionary Force is at present three steeds. One is ridden, on occasion, by the Commander-in-Chief. Who bestride the other two I am not sure. Perhaps the two corps commanders, Sir John Dill and General Brooke. I trust this information is not of service to the enemy. It may be accurate.—London Spectator.

BRITAIN'S OTHER WARS

ANNOUNCEMENT of awards for gallantry in action in India and in Palestine showa that the British soldiers in France are not the only ones to see action.

The Military Cross was awarded to a Captain of the Royal Tank Regiment, the Distinguished Conduct Medal to a private in the Royal Scots Fusiliers, the Military Medal to a sergeant of the Black Watch, a signalman of the Royal Corps of Signals and a private of the Highland Light Infantry; the citations speak of brushes "with the enemy" in Palestine on September 12, 18 and 20, of men fired on "by rebels."

The Commander-in-Chief in India awarded the Military Cross to a Captain of the Eighth Gurkha Rifles and the Indian Distinguished Service Medal to a private in the same regiment. Both citations were for gallantry in action on the North-West Frontier during fighting which took place on November 14 in the vicinity of Gaj Ridge, near Razmak. The fighting on this occasion was apparently more than a skirmish, since a battalion of the Leicestershire Regiment required re-enforcement and one of the company commanders of the Gurkha regiment was a casualty. The enemy in this action was not identified.—New York Sun.

Hard To Believe How Time Flies

FEBRUARY 5

1910 Mechanical staffs of all three Peterborough newspapers go on strike.

Peterborough Lubricator Company receives an order from England for grease cups.

Lew Dockstader's famous minstrels fill Grand Opera House at $1.50 a seat top.

Ben Dusty, Peterborough hockey player is making good in the pro ranks, story from Brantford says.

Peterborough Collegiate hockey team is beaten 6 to 4 at Markham in the first game of second round series. P.C.I. team had Richardson, goal, Geale and Denison, defence, and Burritt, Crane, Matthews and Conroy forwards.

1920 Trades and Labor Council protests against overcrowding of Peterborough street cars.

Archie Moore's rink, composed of Andy Webb, John Brightman and Harry Foote wins the primary honors at the Bobcaygeon bonspiel.

The third annual banquet of the Cressman Company is attended by 78 guests.

George J. Reilly, former local druggist, dies from influenza and pneumonia in Toronto.

Peterborough intermediates win the round from Lindsay by defeating the Midgets 8 to 3 on their own ice. 365 Fans accompany the team to Lindsay.

1930 Board of Education estimates names $255,400 as the amount of expenditures this year, $17,900 more than in 1929.

Grand Jury at the assizes recommends that the court house be decorated.

Board of Trinity Church extends an invitation to Rev. David Wren to remain as pastor another year.

David Johnston, former fish and game overseer and well known resident of North Monaghan dies in his 72nd year.

Peterborough rinks defeat visitors 137 to 136 in the primary of the Wardell competition.

IN WAR TIME

1915 Lieut. Norman C. Nelles, former pupil of the Grove School is killed in action.

Over 600 members of the Home Guard have had shooting practice since unit was organized.

Edward Hawthor is elected president of the East Peterborough Agricultural Society.

High Constable George Cochrane falls on street and is painfully injured.

J. E. A. Fitzgerald's rink wins the primary contest at the local bonspiel, defeating Farwell of Orillia 22 to 17.

A Bible Message For Today . . . .

And Jesus departed from thence, and came nigh unto the sea of Galilee; and went up into a mountain, and sat down there. And great multitudes came unto him, having with them those that were lame, blind, dumb, maimed, and many others, and cast them down at Jesus' feet; and he healed them: insomuch that the multitude wondered, when they saw the dumb to speak, the maimed to be whole, the lame to walk, and the blind to see: and they glorified the God of Israel.—Matt. xv, 29-31.

✧ ✧ ✧

Beloved, I wish above all things that thou mayest prosper and be in health, even as thy soul prospereth . . . . I have no greater joy than to hear that my children walk in truth. —III John i, 2, 4.

No Wonder

Parent: "From my observation of him last night I should say that that young man of yours was rather wild."

Daughter: "Of course. It was your watching him that made him wild. He wanted you to go upstairs and leave us alone."

Bishop Daniels Of Montana Visitor To City

The services in St. George's Anglican Church were of a special significance on Sunday. First with the visit of the Rt. Rev. H. H. Daniels, Bishop of the Diocese of Montana, U.S.A., and uncle of the rector, Rev. T. H. Floyd; secondly, the presentation after the morning service of an A.Y.P.A. ring to Pte. Bernard King of the Oshawa Tank Regiment, Oshawa, Ont.

With the opening of the Sunday School at ten o'clock, the Bishop addressed the children, reminding them of the important part they represented in the church. Following this was the eleven o'clock service, the Holy Communion service, fully choral and most impressive. The rector was the celebant assisted by the Bishop.

For his text in the sermon, the speaker quoted part of the forty-second Psalm, "'My God, my soul is vexed within me'; it is hoped you might find in this Psalm something of courage. It is not my intention to speak to you of war. With the newspapers, radios, etc., I feel this is not at all necessary but rather dwell on this Psalm. We go to the Book of Psalms, which so humanly expresses our feelings, moods of depression, exaltation."

In closing Bishop Daniels said: "We take a look at the man who wrote this. He is a good man. The good man is suffering and having a lot of trouble. He is the kind of man who has gone to the temple in Jerusalem. I here suggest you use your church and Bible as a means of bringing you closer to God, and I ask each one of you to read with me this Psalm from which my text was taken."

Presentation Made.

After this service was concluded, members of the A.Y.P.A. and friends gathered in the church basement to honor Pte. Bernard King and also to present the A.Y.P.A. ring to him. Miss Beatrice Curtis, president, read the address, and then Bishop Daniels in a few remarks presented the gift and saying he felt it a great honor to be able to take part in such a noble presentation. He gave Bernard his own personal blessing and the spiritual blessing of the church.

Pte. King thanked the A.Y.P.A. for such a lovely gift, and said it would always carry a remembrance of his associates of St. George's Church.

The eveing service was very well attended. Bishop Daniels chose as his text the 28th chapter of the 1st Book of Chronicles, "Take heed now for the Lord hath chosen thee to build an house for the sanctuary."

"It is very nice to see people at their best moments, to see what they do and how they act, but what is beneath this outward appearance, a better self which emerges itself once in a while.

"In the city of Jerusalem, while David was speaking, all kinds of people said, 'What is David going to do in his old age? Is he going to build?' No. David believed in the future of the church. He knew he could keep his a great nation."

This eloquent speaker in his closing sermon told the congregation of the Diocese of Montana. Montana borders on Alberta and British Columbia. It is the third largest state in the Union. I know what drought is, to have everything burned up, the grasshopper pest, the Mormon crickets which are the most destructable. He told of the Canadian West and especially mentioned the Sunday School van and of the men and women who travel the West by van. It is a wonderful way to serve God. The hardships these people, including the clergy, have to endure make them all practical Christians.

Special music by the choir was also a feature of this service. The anthem, "O Taste and See," by Caleb Simper, was sung. Flowers on the altar were given by Mrs. Jack McWilliams and Mrs. W. Rew.

Social Hour.

A social hour was held after the service in the church basement. Hymn singing under the leadership of J. Branson, with Mrs. R. King at the piano, was a feature of the hour, at the close of which the rector called upon Rev. G. J. Bousfield of St. Luke's Church to say a few words. Mr. Bousfield expressed his own pleasure at being able to be there and also join in the hour bestowed on the church by the presence of Bishop Danield. "I have met the Bishop before and I remember two years ago of his attending a Deanery meeting at Apsley. There is also a personal touch in the Bishop being here today in the church, as he is the uncle of your rector, so on behalf of St. Luke's Church I extend greetings and hope this day has been one that will long be remembered in St. George's Church," he said.

Gordon Manlece brought greetings also from St. Luke's Church and also on behalf of the visitors present.

Dainty refreshments were served by the afternoon and evening branches of the Ladies' Build under the supervision of Mrs. Jack Cooper, from a prettily decorated table, centered with lace cloth, tapered candles and spring flowers, all in corresponding colors.

O. Heapu, rector's warden, thanked the ladies for their work in preparing the lovely lunch, after which the benediction was pronounced by Bishop Daniels and a most memorable day brought to a very happy close.

1,100 Delivered

Washington, Feb. 5 (AP)

UNITED STATES aircraft plants have delivered more than 1,100 warplanes to the British and French fighting forces, an authoritative compilation showed today.

The two governments together have placed orders for approximately 4,000 planes since they first entered the United States market 18 months ago. Negotiations for upwards of 8,000 additional bombers, pursuit craft and other types are underway.

These and existing unfilled orders, coupled with the pressure for speed from purchasing missions, promise to step up materially the recent delivery rate of more than 100 craft month.

More than 300 planes have been loaded on merchant ships or taken across the border since the war started. Most of the other planes were delivered last spring and summer.

$25 Given Red Cross

CAMPBELLFORD, Feb. 5—(ENS)—A contribution of $25.00 has been acknowledged by the Havelock branch of the Red Cross Society from A. Rappaport, manager of the local Hollywood Theatre. The manager, learning of the drive for funds which was being conducted in the neighboring town offered to donate proceeds from the sale of theatre tickets to the Society and handed them a number of tickets to sell in their own district. As a result Mr. Rappaport was able to present T. P. Lancaster with the cheque which was duly handed over to the Red Cross.

The Reds Passed Over

A group of homes in a residential district "somewhere in Finland" go up in flames after Russian bombing planes dropped their "eggs." Perhaps to compensate for their reported losses on the battle fronts, the Reds have increased the intensity of their air raids.

Quick Campaign Coast-to-Coast Expected By King

OTTAWA, Feb. 5 (CP)—A swift coast-to-coast election tour by Prime Minister Mackenzie King was a possibility today as political parties planned to open their campaigns this week for the March 26 vote. Much pressure is being brought to bear on the prime minister to have him appear in as many places as possible throughout the Dominion during the campaign.

It is believed he will make a quick trip from coast to coast unless circumstances associated with the war effort are such as to demand his constant presence in Ottawa. In that event, the same circumstances would require the presence in the capital of a quorum of ministers.

Mr. Mackenzie King will open the Liberal campaign with a speech over the National network of the Canadian Broadcasting Corporation Wednesday night and Conservative leader Manion launches his party's drive for ballots by addressing a public meeting in Brockville, Ont., Thursday.

Liberals here appear particularly anxious that Mr. Mackenzie King at least visit Western Canada and his own constituency of Prince Albert, Sask. Suggestions are being made that he travel by air but this is considered unlikely.

Work With Lapointe.

Justice Minister Lapointe is expected to team up with the Prime Minister during a large part of the campaign and Postmaster-General Power and Works Minister Cardin will lead the Liberals in Quebec. In the Maritimes, it is likely that Finance Minister Ralston and Revenue Minister Ilsley will bear the large share of the government's campaign burden.

Other Cabinet Ministers will concentrate on Ontario and the west and Mr. Mackenzie King likely will speak in Toronto and several other Ontario centres.

Hon. M. A. Macpherson, former Attorney-General of Saskatchewan and section in the voting for leader at the National Conservative convention here in 1938, will speak on the hustings as Dr. Manion's chief lieutenant, visiting many parts of Canada.

M. J. Coldwell (C.C.F., Rosetown-Biggar), a chairman of the C.C.F. National committee, will provide the main campaign leadership for his party in association with J. S. Woodsworth, the party leader.

The C.C.F. campaign will start in Western Canada, according to tentative plans. It is understood local headquarters of the national committee will be moved from Ottawa to Toronto until the election.

Powder Works Blast

LONDON, Feb. 5.—(CP)—Disclosure was made today of an explosion and fire in the Kent Powder Works Saturday. There were no casualties.

United Church Of Balieboro Has Very Successful Year

BAILIEBORO, Feb. 5 (ENS). — Despite the unusually stormy night, the annual congregational meeting of Bailieboro United Church held on Thursday night had a fair representation of the various organizations present to hear reports of the fine progress of the church during the past year. The pastor, Rev. F. H. Horton was elected chairman and led the devotional service, followed by the report from the Sunday School, with Rev. Mr. Malcolm as superintendent, given by the treasurer, Mrs. Skitch. All the church organizations have reason for encouragement and optimism by the reports. The energetic Women's Association exceeded their last year's receipts. In his very encouraging report of the church funds, W. C. Jewison, treasurer, gave the details for the current account, the Missionary and Maintenance, needy and trustee funds— total receipts, $702.47, expenses $673.93, leaving a balance of $28.54.

The following officers were elected: Elders, Wilbur Barnard, Rev. Mr. Malcolm, F. C. Jewison; Stewards—N. Thompson, N. Earl, S. Fry, Alexander Watt, C. Dawson; Trustees—Ed. Dawson, Albert Dawson, N. Jewison, Aylmer Dawson, J. Jewison, H. Dawson, N. Thompson, Fred Barnard; treasurer — W. C. Jewison; Parsonage Committee — Mrs. N. Thompson, Mrs. B Dawson, Mrs W C Jewison; church pianist—Miss Jean Dawson; church pianist—tee—Alexander Watt and W. C. Jewison.

Bailieboro

Mr. George Fletcher and Ronald Isblister attended a banquet in Toronto and saw a hockey match Wednesday night.

Mr. and Mrs. W. C. Jewison were visitors of Mr. and Mrs. George Nurse, Lang Island, recently.

Mr. and Mrs. Herbert Lough and Wilson Sterling of Toronto were recent guests of her sister, Mrs. James Roddy and Mr. Roddy; Mrs. Roddy returning home with them for a visit.

Drink Coca-Cola Delicious and Refreshing B-99

With The Boy Scouts

WITH ST. JAMES'

The cub pack marked up a new series in the scout life when at the last meeting Mrs. Langhorne took over the pack owing to the resignation of their leader. Akela Mrs. Langhorne will be assisted by Bagheera Miss M. Henthone, who has been with the pack some time, and T. Little fair and Ron Gynane, who came with Akela from St. George's pack.

Approximately 30 boys were present including both the boys of the St. James' and St. George's packs. Three boys were invested as tenderpads: Ted Blaby, Jack Robson and Edgar Naish.

First star instruction was taken up by Bagheera and T. Littlefair; second star instruction by R. Gynane. Akela took charge of the new chums in preparation for investiture.

The Troop.

Four lads were accepted into the troop from the pack by a going-up ceremony. James Curtis, Ray Harrison, William Skeen and Vernon Dunbar were welcomed by Scouter Stan Leggett. Kenneth Gynane was accepted into the troop.

At camp fire Don Langton proved to be a man of many parts. Presenting a play written and directed by himself, Don took the leading parts, playing heroine, father, Villain and hero.

Sacred Heart.

The Pack.—For the past three weeks the cubs have been busy with their handicraft work, making many articles out of paper machie and pipe cleaners, also a series of simple drawings.

At a meeting in the presence of Scouter Grady and Troop Committeeman Stan Bogue, Akela presented Dan Jary and Bernard Amyotte with their leaping wolf badge, these boys having gained their second stars before going up to the troop.

The weekly pennant for the last three weeks has been won by the Black, Red, and Grey Six in order named.

Akela F. Pammett passed Gerald Lucano in the knots and cleanliness tests.

Tonight the Grey Six will attend the cub concert at St. John's with Akela.

The cubs and scouts will join up for the handicraft show being held on February 23 and 24. All boys are urged to prepare exhibits.

The group committee is contemplating a summer camp for the group.

At Murray Street

The cub pack was busy preparing skits for the Brotherhood, who were holding "Cub Night" on Friday. The main instruction period was the composition of the flag, while games of British Bulldog, Catch Me and Rat and Egg Relay filled the busy evening.

Billy Whatley took the opening and Warren Eastwood the closing grand howl.

Mark Street.

The pack had rather less in numbers this week. Those present were busy studying for their star tests. Pack concert skits were taken up. William Borland passed his skipping test thus completing his first star work.1 Buddy Wright took most of his tenderpad work.

Two hockey challenges have been received, one from St. Andrew's, the other from neighborhood boys.

On Thursday of this week, February 8, the pack will meet at 6.15 p.m. sharp to attend Murray Street, where they will be guests to the Murray Street pack.

Rover Council

The rover council is holding a meeting in the association headquarters at which all members of both crews have been invited to attend. The election of officers, postponed from last meeting, will be held. Time, 8 p.m. Place, association headquarters at corner of Brock and George.

St. John's

Pack Report.—The pack met Friday with a large turn-out of cubs.

Games played during the meeting were Exchange and Rats and Rabbits.

At the Redflower Akela read another story in the series of Sammy and his pack, entitled "Gangster—or Sixer?"

Final instructions were issued regarding our concert, "Cubs On Parade," which is being held on Monday night, at 8 p.m. We hope to see all our scouter friends present at this great event. Cubs are asked to be present at 7 p.m. sharp, in uniform.

Scouts

Rover Squire Bob Crocker took charge of the troop in the absence of scouter and other officers. Jim Brown proved an able assistant as also was Ken Marshall. The skipper was present and led in several items.

The Crew

At the last meeting it was decided that each boy will give a talk on his hobby or any item of interest, a night being named for each fellow in rotation. It is also expected that Warren Gamble will give instruction in first aid work.

Tuesday the crew will attend the rover council meeting to join with All Saints in discussion of rover work.

Cub Concert.

St. John's Cubs are holding another of the sparkling concerts, "Cubs On Parade," in St. John's Parish Hall tonight at 8 p.m.

Scouters' Club

The regular meeting of the Scouters' club will be held on Thursday at 8 p.m. in the association headquarters.

Every cub, scout and rover officer, leader and assistant is urged to attend.

Balances Shown By Emily Church

EAST EMILY, Feb. 5 (ENS). — The annual congregational meeting was held in Bethel United Church on Tuesday evening with a fair attendance, and Rev. Mr. Patterson in the chair. Milton Sherin was secretary. The minutes of the last meeting were read and approved.

The report of the Women's Association was given by Mrs. Harry Jackson showing: Receipts $177.02, expenses $138.03, balance $58.85.

The report of the Sunday School was given by Miss Audrey Boate, with total receipts $112.37, expenses $101.75, balance $66.78.

Report of the Young People Society was given by Edmund Ruth; Receipts $124.45, expenses $110.85, balance $13.60.

Report of the church was given by Ira Switzer: Envelopes $442.80, M. and M. $132.10, W.A. $15.00, collection $42.75, anniversary and collection, $149.61, envelopes 75c, W.A. caretaking $20.00, total $916.79; expenses $134.99; balance, $751.10.

Rev. Mr. Patterson gave a report of the Session as follows: Number of families 47, number of baptisms 1, marriages 1, deaths 1.

Messrs. M. Ruth, H. Lowes, and Herbert Jackson were elected elders. Resignation as envelope steward was tendered by Cecil Casey, and Mrs. Ira Switzer was appointed in his place. The stewards are: H. Jackson, Ira Switzer, Cecil Casey, Eugene Switzer, Richard James, and Charles Spencer.

Elders are: William Hanbidge, Eugene Switzer, Moses Ruth, Henry Lowes, E. Ruth, E. Faulkner, R. James, and Herbert Jackson.

Rev. Mr. Patterson then closed the meeting with prayer, and the ladies served lunch and a social hour was enjoyed by all.

SYDNEY, Australia—(CP). — A bird with a call like a pneumatic rivetter, and strangely known as a bird of paradise, has been discovered here. Only nine inches long, the tail of the bird stretches three feet.

Crippling Rheumatism

Rheumatism leaves in its train distorted joints, crooked limbs, crippled hands, and the intense pain is almost unendurable.

In the beginning rheumatism is often due to dyspepsia or indigestion, for if the digestive organs did their duty there would not be any poisonous uric acid in the blood to sow the seeds of rheumatism.

Burdock Blood Bitters invigorates the system, and helps to eradicate the uric acid from the blood which is the cause of the inflammation and pain.

Give B.B.B. a chance to help you rid your system of rheumatism.

The T. Milburn Co., Ltd., Toronto, Ont.

ROUND TRIP BARGAIN EXCURSION

FEB. 9-10 From PETERBORO TO LINDSAY

To Guelph, Kitchener, Stratford, Goderich, Kincardine, Southampton, Owen Sound, and all intermediate points beyond Guelph.

To St. Catharines, St. Thomas, Niagara Falls, Buffalo, Brantford, Woodstock, London, Sarnia, Chatham and all intermediate points beyond Hamilton, Parry Sound, Sudbury, Longlac, Geraldton, Jellicoe, Beardmore.

To Barrie, Orillia, Gravenhurst, Bracebridge, Huntsville, Callander, North Bay, Meaford, Collingwood, Penetang, Midland.

FEB. 10 To TORONTO and HAMILTON

Fares, Tickets, Return Limits and Information from H. E. Barnes, C.P. & T.A., 324 George St., or Depot Agent.

T.36G

CANADIAN NATIONAL

PROTECT YOUR WAR LOAN BONDS

You are cordially invited to discuss this important matter with our local manager.

Safety Deposit Boxes are available at a moderate annual rental.

THE BANK OF TORONTO

Incorporated 1855

Oh Boy!

We're Having

Bee Hive Syrup on our Pancakes

(Shrove Tuesday, Feb. 6th — Pancake Day)

Sweeten with BEE HIVE

Tuesday is PANCAKE DAY ... when tradition elevates the pancake to a place of honor. On your piping-hot stacks of pancakes pour plenty of grand-tasting Bee Hive. There are two important reasons why Bee Hive Syrup is the tastiest friend a pancake ever had —(1) No soggy pancakes because Bee Hive pours smoothly over the top providing a superb sweet blanket of appetizing goodness; (2) The flavour is a wonderful taste thrill. For a marvellous combination try Bee Hive Golden Syrup and pancakes!

Bee Hive GOLDEN CORN SYRUP

Other Products: Durham Corn Starch, Ivory Laundry Starch, St. Lawrence Corn Starch, and St. Lawrence Salad and Cooking Oil.

140

FREE Hockey Pictures!

... of every National Hockey League player. The greatest and only complete set of authorized hockey pictures available. Send one Bee Hive Syrup label for each picture desired. Specify player's name, your name and address, and mail requests to the address on the labels.

Big-Time Hockey Book!

For the 72-page 1939-40 National Hockey League Who's Who send 5c and one 5-lb. Bee Hive Syrup label or two 2-lb. labels and 5c, or two Durham Starch or Ivory Starch labels and 5c. Mail request to name and address on the labels.

FREE Hockey Crests!

Just like the National Hockey League Teams wear. For each crest desired send one Bee Hive Syrup label along with one Durham, Ivory or St. Lawrence Starch label. Specify Team Crest desired, your name and address and mail to address on the labels.

Says Fire Bell Fit Only For School Use

HASTINGS, Feb. 5 (ENS). — Following a check-up by an inspector of the Fire Marshal's Department last week, the Fire Department came up for lengthy discussion on Friday night at the regular session of Council. All members, with exception of William McEachnie, were present at the meeting.

Fire Chief Fred Dodd told the Council the inspector reported the pumper as being in first-class shape but that he had condemned the fire alarm bell on the bridge as practically useless because it could not be heard by some people living in its locality. Mr. Dodd said the inspector termed the bell as "only fit for a school."

Reeve Lewis Kelly brought up the matter of securing a quotation on a fire alarm siren. He said if the expense was not too great, it might be well if Council considered the purchase of this more up-to-date means of sounding alarm. The Fire Chief said he had received quotations on different types of sirens from time to time and that he believed a suitable alarm could be purchased for about $25.

Council will also look into the matter of attaching a shorter pole to the pumper for greater ease in moving it by truck.

Suggests Truck Chassis.

Councillor Iden Bonds suggested to Council that they inquire into the cost of a suitable truck chassis on which the pumper could be placed for more efficient moving of it in the emergency of a fire, but Reeve Kelley said it would not matter whether the pumper was moved by truck, horse, or wings. It took a certain amount of time to get up steam and he did not believe there woud be any benefit in moving it any sooner than was now possible.

M. J. Baker, clerk, revealed to the Council that he was in receipt of a letter from Fennel Brothers, who are alleged to have been peddling meat from door to door here They suggested they could avoid the purchase of a $25 peddler's licence by soliciting orders and then drive on to the premises of the purchaser and deliver it.

Reeve Kelley, commenting on the text of the letter, said the peddlers would not be within the law and that he was sure the by-law covering this matter would stand a test case.

Councillor Stanley Stevenson told the meeting that Fennel Brothers had sold meat in Hastings after they were advised by the clerk they would have to purchase a licence.

A contract for the town printing submitted by J. C. Wilson was received and filed. Reeve Kelley pointed out that there was some doubt at present as to whether provincial laws would be put in force calling for municipal elections every two years or more. He said the printing of election material formed the greater part of their printing, and, if there would not be an election as usual next term, Council's printing would be considerably less this year.

To Buy Insurance.

The Finance Committee was left in charge of choosing a suitable insurance policy to cover the local Fire Brigade of fourteen regular men in the event of accidents.

A deed prepared for Walter Fowlds and presented to the Council in connection with a number of lots near the old radiator property was set aside for the present to be checked by the town solicitor and the Finance Committee, and if found in order to be paid for. Reeve Kelley detected a phrase in the deed which he said might prove to be controversial. The deed stated the land extended to the high water mark of the river. This, the Reeve said, was very indefinite, as the water line has such a variance between the low and high mark. He pointed out that such a restriction might prevent property owners and prospective property owners in this section from going near the river.

By-laws Passed.

The following by-laws were given their several readings and passed by the Council: Number 803, for the borrowing of $8,000 from the Royal Bank until the taxes are collected; Number 804, confirming the appointment of the several officers for the Village of Hastings for the year 1940; Number 805, allowing prepayment of taxes.

On a motion of I. Bond and Charles Lynch, Grover Kerr was appointed assessor for the ensuing term at the usual salary of $50.00 per year.

The question arose among members of the Council as to whether some of the town officials should be appointed by the month or by the year as is now the case. Reeve Kelley said there was some doubt in his mind that any of the discussed appointees could, if ordered to quit their posts, demand their full salary for the year. The matter was left over for this year, with the thought in mind to have the contracts stated for shorter periods next year.

Mother and Sons To Sail South Seas

Mrs. Mary Sheridan Fahnestock is pictured with her two sons, Sheridan, LEFT, and Bruce, aboard the Director 2nd, in New York, from where they and a small crew will sail in a few days on a two-year collecting trip in the South Seas for the American Museum of Natural History. Bruce is head of the expedition, Sheridan is master of the boat and Mrs. Fahnestock will act as dietician. They'll cover about 40,000 miles and will seek bird specimens for the museum and will record, in sound and film, native music and religious rites.

MORE ABOUT—
Murdered Couple
(Continued from Page 1)

praise for Mr. and Mrs. Wellman, and words of deepest shock at the brutal end that was theirs. It was as though few, even then, could grasp full realization of the murder. It came to the quiet, prosperous district as an act from an unknown planet, shaking to its foundations the placid, industrious residents.

Every Farm Home Represented

All the district was represented at the funeral. Scarce a farm within a radius of 20 miles of the Wellman home but had its representative and flowers were present in great profusion. All the immediate neighbors and their families were there—all save one. Fred Thain, who lived closest to the aged couple, was in jail in Belleville, charged with both their murders.

To the three physicians who are children of Mr. and Mrs. Wellman there was the added grief that Sunday was to have been their parents' 55th wedding anniversary and all three had planned to be home to celebrate it. All the extensive Wellman connection was present as well.

Pall-bearers were all close neighbors of the couple. They were Jim Gibson, Ed. Todd, Dave Cotton, John Pollock, Theodore Reid, Bert Spencer, John Rainnie, Alex Johnson, Bogart Linn, Charles Dunham, Bob Laundy and George McGee.

Thain Is Remanded

Fred Thain, 46, was arraigned in Belleville Saturday before Miss Mary Butler, J.P., and was remanded in custody until Feb. 8. He had acted on the jury empanelled Thursday to inquire into the death of his neighbors.

Blood-speckled trousers and rubber boots, along with other articles of clothing and a shot-gun, allegedly owned by Thain, were taken to Toronto yesterday by Inspector A. H. Ward, of the C.I.D., where they will be closely examined.

Provincial Police also seized a number of empty grain bags and some samples of grain found on the Thain property. Two shotgun shells were also found in his barn beneath some hay.

A third shotgun shell was found Saturday afternoon by Richard Wellman, a nephew of the murdered man, in the barn a few feet away from the spot where the body of Mr. Wellman was found. The shell was discovered by the nephew while feeding the cattle.

It is alleged that Thain purchased five shells from a store some miles from his home on Wednesday afternoon. Police have been unable to locate the cartridges. The accused, who lives immediately west of the Wellman farm, has always been considered on friendly terms with the Wellman family and has often helped Mr. Wellman on the farm.

Inspector Ward and Sergeant Thompson questioned Thain for nearly three hours on Saturday, after the charges of murder were read to him. A statement was taken by the police, but the contents were not divulged.

MORE ABOUT—
Ex-O.H.A. Prexy
(Continued from Page 1)

his pet bulldog in the car and went into the house smoking a cigar.

He killed his wife with two shots through the breast from an old-style .45 calibre revolver that dated back to the days when he was a bank clerk. He went upstairs and fired a shot into his son's chest and then another into the head, apparently as the boy tried to struggle from bed.

Meets Couple At Door

Then, police surmised, he heard Mr. and Mrs. McCullough returning and went to the front door. As it opened he pressed the revolver into his daughter's breast.

"My wife said: 'Don't do that, father—it hurts,'" McCullough recounted. "Before I could do anything he pulled the trigger and blew the side right out of her."

McCullough leaped over the verandah railing and ran to the police station a block away. Police Chief Gordon Bogle returned with him and found Schlegel dead beside his daughter, a bullet through his head. He evidently re-loaded the gun after shooting his wife and son, for at least five shots had been fired.

Schlegel, as an employee of the Imperial Bank, played hockey in his youth with teams at Welland, Kitchener, Winnipeg, Edmonton and Preston. After coming here he became secretary-treasurer of the Canadian Office and School Furniture Company and at the same time held similar positions with two other furniture firms.

In 1932-34 Schlegel was second vice-president of the O.H.A. and he rose to become president in 1936-37 and 1937-38. At the time of his death he was a member of the O. H.A. sub-committee and chairman of the advisory board.

He was known as an organizer of midget and juvenile hockey. He was a member of the Preston Rotary Club and a Mason.

Schlegel's father, John Schlegel, and his brother, Oliver, live at Kitchener. Mrs. Schlegel's mother, Mrs. Lillian Revitzer, resided with the family but was not at home at the time of the shooting.

MORE ABOUT—
Place Hopes
(Continued from Page 1)

tact" until the next ordinary session of the permanent council at Athens in February, 1941.

Yugoslav Foreign Minister Aleksander Cincar-Markovich was expected to confer with Italy soon to initiate Rome's role as intermediary in a friendship pact between Hungary and Yugoslavia.

MORE ABOUT—
Woman Arrested
(Continued from Page 1)

Mrs. Hill was charged with being in possession of counterfeit money and of material for its manufacture. She told police that she lived in Rouyn and said that the money had been given to her there to take to Toronto. She denied any ownership of the currency.

MORE ABOUT—
Russians
(Continued from Page 1)

Shipping Losses

Attacks were made on the following ships with bombs or machine-guns, or both:

British:

Steamship Harley, 440 tons. The crew of eight was reported brought to port by a fishing boat guided to the scene of the attack by a Royal Air Force plane.

Steamship Kildale, 3,887 tons bombed with reported loss of six lives. (Earlier reports said the Kildale sank.)

Steamship Corland, 3,431 tons.

Collier Yewdale, 823 tons.

Neutral:—

Norwegian steamship Tempo, 629 tons, sank after machine-gun attack killed at least four of 14 crewmen.

Greek steamship Nicolaou Zografia, reached port with one injured crewman.

Swedish steamship Martainen, 4,531 tons, struck by one bomb, no casualties among crew.

Belgian steamship Charlotte, six of whose 10 crewmen were missing on a liferaft. Four reached land. (Lloyd's register does not list a Belgian Charlotte.)

Bodies of three German airmen, one of them wearing an Iron Cross, were washed ashore at Drubridge Bay in Northumberland, apparently the crew of a bomber shot down Saturday off Tynemouth.

The British steamship Harlech Castle rescued four of the crew of another bomber, shot down in the North Sea. One German died aboard ship. The fifth of the bomber's crew drowned.

Weak, scrawny children miss all the fun

Help their Health and Vitality with Fellows' DOUBLE TONIC ACTION

CHILDREN who can't keep pace with their playmates probably lack the essential mineral foods which are necessary to strong, healthy bodies. That's why wise mothers give their children Fellows' Syrup.

Fellows' supplies six valuable minerals which help build strong bones—healthier bodies. And its Double Tonic Action also stimulates the appetite, aids digestion and helps ensure the greatest benefit from every meal.

Help start your children on the road to stronger health today. Get a bottle of Fellows' Compound Syrup of Hypophosphites from your druggist. Accept no substitute—insist on the *genuine* Fellows' Syrup.

FELLOWS' SYRUP

The ORIGINAL Syrup of Hypophosphites—A Family Tonic Since 1864

PCS

12 Cents for Hogs Give Packers Loss On Exports

OTTAWA, Feb. 5.—(CP)—In a statement on the relationship between hog prices and the export bacon prices being paid by the bacon board, the board today showed that if the packer paid $12 a 100 pounds for hot dressed carcasses at Toronto, the packer would have about $2.95 left to cover cost of buying, preparing for market and shipping.

The board explained that from a 200-pound live hog, a hot dressed carcass of 150 pounds was obtained. This shrinks to 144.75 pounds at cold weight, which yields 115 pounds of Wiltshire sides.

The board is paying at the moment $17.70 a 100 pounds of A1 grade sizeable Wiltshires at the seaboard, which means $20.35 for 115 pounds. In addition the packer gets by-products which can be sold for about $1.60. So the total return is $21.95.

If the packer pays $12 a 100 pounds for a 150-pound hot dressed carcass and adds $1 premium for select grade, he has a difference left of $2.95.

From the packing industry in Ontario, the Board learned that the cost of killing, curing, rejects, shipping, icing and transportation amount to $3.09 a hog, from Toronto. This varies by time and place, however.

Freight, Toronto to seaboard, is 37 cents a 100 pounds. The figures for Winnipeg are 83 cents and $1.21 respectively and for Edmonton $1.27 and $1.20.

The board estimates that its price for all grades of bacon works out to an average of about $17.29.

Mrs. Black Heads For Campaign Of Far-Off Yukon

OTTAWA, Feb. 5 (CP) — Mrs. George Black, four years as a member of parliament behind her, travelled today toward her first love—the Yukon.

There was just a trace of wistfulness in her voice as she talked with visitors who found her sitting amid packing cases in her office on Parliament Hill Saturday.

"It's been a beautiful experience here," she said as she tucked away mementoes and prepared to campaign in the Yukon for her husband who will contest the House of Commons seat Mrs. Black held as an Independent Conservative.

"These years of parliamentary life have been something I shall never forget. But it is rather sad leaving all the friends you have known on Parliament Hill. I'll miss hearing about their kids."

There's another item the smiling, white-haired woman of the north is going to miss too, "the courtesy of my colleagues." Fondly she packed away a card that came with a bouquet of flowers from an admiring member of the Commons.

Before leaving for the West Saturday night Mrs. Black said she hoped to be back in the capital again. It depends, of course, on whether Captain George Black, former speaker of the Commons, retains the Yukon seat for the Conservatives. "You never can tell about elections," said Mrs. Black wisely.

CAMPBELLFORD PRODUCE

Eggs.—Produce dealers offered the following prices for ungraded eggs delivered in Campbellford, Saturday: A-large, 18c; A-medium, 16c; A-pullet, 15c; B grade, 13c; C grade, 12c.

Cream.—Cream prices continued unchanged at Special, 29c; No. 1 grade, 28c; No. 2 grade, 25c. One cent less for truck cream.

Butter.—Selling to retailers in pound prints at 28c, or No. 1 grade and 27½c for No. 2 grade.

Poultry (live weight).—Hens, 5½ lbs. up, 10c, 8c, 6c; 5 to 5½ lbs., 9c, 7c, 6c; under 5 lbs., 8c, 6c, 5c. Roosters—7, 5c, 5c. Stags—9c, 8c, 7c.

DOCTORS CHECK KIDNEYS FIRST

Because they know that healthy Kidneys remove from the blood the waste matter—the excess acids and poisons, formed by the ever-changing human body as it decays and rebuilds itself. But if the Kidneys fail, illness surely follows. Backache, Rheumatism, Impure Blood, Lack of Energy, Too Frequent Urination, Sleeplessness, Headaches—all may result from faulty kidneys. As a health safeguard—as a wise precaution—regulate your kidneys frequently with Dodd's Kidney Pills—for over fifty years the favorite Kidney remedy—non-habit forming—safe. 105

Dodd's Kidney Pills

Leave Canada To Aid Finland

Bill Newell, one of 43 volunteers for the Finnish army, is shown here kissing his wife as he left Toronto to catch a boat at New York for Finland. Cheering friends and relatives saw the volunteers leave on their way to aid beleaguered Finland.

OBITUARIES

MRS. JOHN KNIGHT

OMEMEE, Feb. 5.—(ENS)— The death occurred on Tuesday of a highly respected citizen of this district in the person of Isabelle Parrington wife of Mr. John Knight in her 73rd year. The late Mrs. Knight had been in failing health for some time but had only been confined to her bed for the past three weeks.

Mr. and Mrs. Knight have lived in this district for a number of years, moving from near Long Point at Balsam Lake. Mrs. Knight was a true Christian and had a lovable disposition and she had gained a host of friends.

She leaves to mourn her loss her husband and one son Joseph, one brother William Parrington of Peterborough. The funeral was held on Thursday afternoon from the family residence to Long Point. The bearers were Samuel Carew, Edward Best, Mo Brenton, Norman Fee, Wesley Morton and M. Bullock.

HARRY BOUND.

HAVELOCK, Feb. 5 (ENS). — The funeral was held in Detroit on Thursday of the late Harry Bound, who passed away quite unexpectedly last Monday, January 29, in that city. He was a former well-known resident of Havelock.

Surviving besides his wife, formerly Stella Armstrong of town, is one daughter (Marjorie) Mrs. Marvin Albie, and two sons, Keith and Blake, all of Detroit.

Brazil is increasing its drive for diversification of agriculture.

CAMPBELLFORD
Board To Ask For New Furnaces

CAMPBELLFORD, Feb. 5.—(ENS) —A lively council session is expected here Monday when the municipal body will be called upon to consider the possibility of the largest capital expenditure made in a decade. According to a motion passed at last week's school board session a delegation from that body will be on hand to take up the matter of installing a new heating system in the two buildings now being occupied by Public School pupils. Reports brought in at the board's meeting indicated the furnaces now in use since 1887 were completely worn out. Providing council agrees that the present system is too far gone to consider repairing which is not considered likely before council has had time to make a careful study of the matter, the corporation may have to spend anywhere from 10 to 20 thousand for the installation of a completely new system of steam heating for the two buildings.

Found Frozen

MONTREAL, Feb. 5. — (CP) — The frozen body of 50-year-old Patrick Murphy was discovered Saturday in a wood and coal yard near his home. Murphy was believed by police to have collapsed while passing through the yard on his way home.

Britain may use nearly 8,000 tons of cod liver oil this year.

MORE ABOUT—
Russians
(Continued from Page 1)

the heaviest raids last night on villages and farms near Lake Saimaa.

Shells Fall All Night.

Missiles fell throughout the dark hour, they said. Commenting that there was nothing in the area except agriculture, they called the raids a deliberate effort to terrorize the population.

"Little do our neighbors understand of us, if they think what is happening will scare us into submission," said one Finnish editor. "It is possible it will only make us fight harder."

Among the buildings reduced to ruins at Viborg was the city's 17th century cathedral, famed for its stained glass windows.

Although Finland's air force attempted to combat the invading fliers, and was reported to have shot down 11 planes, wave after wave of Russian bombers droned across the Finnish interior over the week-end. The Finns reported 40 civilians killed and 50 wounded Friday, but the total casualties were not known.

Wed Two Weeks, Child Bride Of 13 Years Is Being Held

VINCENNES, Ind., Feb. 5.—(AP) —A child bride from the southern Indian hills, jailed after only two weeks of married life, said today she loved her husband, and law or no law, was bound she'd stay with him and make him a good wife.

Dorothy Foster Harrell and James Harrell, 21-year-old relief project worker, married here January 21, both were in jail. The county clerk said that they lied about her age in getting the licence, and that she was only 13.

Last night Dorothy, who left the seventh grade and her father's farm to become a housewife, talked her troubles over with Sheriff Oscar Westfall—and put her foot down.

"I won't go back to Petersburg and live with my father," she said. "I won't go back to school. I just want to live with my husband. He's better to me than anybody else and I don't see why they want to take him away from me."

The reason why lay in an affidavit of County Clerk Paul Enmeier, charging Dorothy, her husband and her mother, Mrs. Leo Halmke of Picknell, with giving false information in getting a marriage licence.

The clerk said they told him Dorothy was 18. Her father, Homer Foster, and records of the court that divorced her parents 10 years ago both say she is five years younger than that. In Indiana, girls may not marry until they are 16.

Use

EDISON MAZDA

Lamps

to Save Money

Everyone, young and old, needs at least 100 watts of light for reading or studying. So decide now to replace small bulbs with sight-saving Edison Mazda Lamps.

100 WATT 20¢
150 WATT 30¢
200 WATT 42¢

MADE IN CANADA

L-29

CANADIAN GENERAL ELECTRIC CO. LIMITED

New Rinso Saves Millions of Women from Weary Washdays

You Can Find That Lost Article Through No. 37 on Classified Page.

The Peterborough Examiner

Does Your Little Boy or Girl Want a Puppy? See No. 5 on the Classified Page.

143 Enumerators Start Work Preparing Lists

The first electoral corps went into action this morning as the 143 enumerators under the direction of Vincent Eastwood began the enumeration of electors who are qualified to vote, as the first step in the preparation of the voters' list for Peterborough West.

The details of enumeration must be completed by Saturday night, and returns must be made to Mr. Eastwood by his city agents not later than Monday night, and by the country staff Tuesday night.

The lists are then given to the printers, and will be revised under the supervision of Sheriff John A. Harstone, who has been appointed to that responsibility by Judge Smoke.

The numbers of the polling subdivisions and the names of the enumerators assigned to them, are as follows:

(1) Raymond Young, 434 Park Street, and Harry R. Roberts, 533 Downie Street; (2) Robert N. Stuart, 701 Stewart Street, and George E. Johnston, 303 Pearl Avenue; (3) Frank Pammett and Edward W. Boyer; (4) Miss Doreen Sheehy and W. J. Jones, 721 Water Street; (5) Albert Weatherhead and Robert H. Muir; (6) Mrs. Reta McIntyre, 471 Gilmour Street, and James T. Lang, 268 McDonnel Street; (7) R. T. Hounsell and T. H. Squire; (8) H. H. Crary and Sam R. Pearson; (9) John Lush and R. A. O'Connor; (10) Mrs. Hazel Ballard and Edwin T. Lush; (11) Bryden R. Weese and C. W. Taylor; (12) W. E. Massey-Cooke and Mrs. M. Minicola; (12) John Ridyard and Albert E. Miller.

(14) Kenneth Sine and Mrs. Margaret Howden, 640 Bethune Street; (15) Douglas Hamilton, 99 Aylmer Street, and Mrs. Edith Metheral; (16) Mrs. Hilda Webster, 518 Water Street, and John Killingbeck, 510 Water Street; (17) David G. Hatton, Walkerfield House, and Fred J. McFadden, 561 Homewood Avenue; (18) James Harvey, 563 Park Street, and Arthur Thomas, 23 Braidwood Avenue.

(19) Edward E. Hickey and Harold Robson; (20) Mrs. Rae Banks and James Beavis, 106 McDonnel Street; (21) J. H. Sedgewick and Wm. J. Young, 689 Water Street; (22) Fred A. Dainton and Thomas B. McMasters, 434½ George Street; (23) Mrs. Sadie Howes, Queen Street, and Thomas Wedlock, 134 Aylmer Street; (24) Fred T. House and R. D. Whatley.

(25) George Reynolds and C. H. J. Mitchell; (26) Miss Lillian L. McClellan and John Edgar; (27) Albert A. Huffman and Mrs. Lucille O'Keefe; (28) Cyril Giroux and Mrs. Marion Paterson, 748 George Street; (29) G. A. Nelson and Mrs. Bertha Bursey, 289½ George Street; (30) Leonard O'Toole and Walter Tilley; (31) Mrs. Jane Carroll, 181 Reidcock, 30 Lafayette Avenue.

Street, and W. F. Cornwall; (32) Roy Rome and Mrs. Stella Duffy, 296 Wolfe Street; (33) Edgar Bentham and Hugh McCulloch; (34) Albert H. Fisher and Mrs. Flossie Gordon, 567 Patterson Street; (35) John A. Loucks, 301 Townsend Street, and John Londerville, 126 Park Street; (36) Frank McCarthy and (37) Harold Baptie and C. B. Charles Ireson.

Clute; (38) John Bruce and Mrs. Violet Martin, 532 Chamberlain Street; (39) Mrs. Florence Farrance and George C. Scott, 497 King Street; (40) Charles Carson and J. Malane, 448 Rogers Street; (41) Mrs. Alberta Grady, 239 Prince Street, and JoJhn Lorne, 593 George Street.

(42) Joseph Mackness, 223 Princess Street, and Wm. Hopgood, 184 Fradette Avenue; (43) George Morency and Albert Juby; (44) Charles J. Meyette, 189 Hazlett Street; (45) Mrs. Nina McNeeley, 569 Armour Road, and Floyd Curtis, 523 Armour Road; (46) Mrs. Catherine Brady, 175 Douro Street, and Charles Hamilton, 337 Rogers Street; (47) Mrs. Emiline Mackay, 577 Armour Road, and Harold Cox, 188 Douro Street.

(48) Sam Whittaker and Joseph Garvey; (49) Harry W. Morgan and John J. McCabe; (50) Miss Margaret McCabe and James Lundy; (51) Mrs. Nina Martin, 217 Mark Street, and Reuben Castle; (52) Mrs. Mary English and Hector Boustfield.

Galway and Cavendish—(53) Mrs. Gladys Allen; (54) Percy Clark; (55) Theodore Peacock; (56) Wm. Northey; (57) Wm. Moore; (58) Mrs. Margaret Hall.

Ennismore—(59) Thomas Gandy; (60) James Curtin.

Smith Township—(61) Gordon Hancock; (62) Norman Edmison; (63) James Grant; (64) Wm. Tedford; (65) Howard W. Beavis; (66) Gilbert McIlmoyle; (67) Frank J. Young.

North Monaghan—(68) Harvey Willford; (69) Stephen Curtis, 307 McGill Street; (70) H. F. Doig; (71) Wm. Thomson; (72) Cecil F. Hayes; (73) G. D. Hazlitt; (74) R. T. Lillico.

Lakefield—(75) Edward Hill; (76) James Webster; (77) W. S. Remant.

Douro—(78) George Garbutt; (79) Fred Walsh; (80) Martin Coughlin; (81) Stanley Wood.

Otonabee—(82) Donald Hope; (83) Fred Fife; (84) John Moore; (85) David Hastie; (86) Ed Long; (87) Earl Doris; (88) W. W. Dawson; (89) J. D. Devell.

South Monaghan—(90) James C. McRoberts; (91) Wilbert C. Wood.

South Africa has fixed the price of wheat until October.

The Rambling REPORTERS

NO USE FOR SALESMEN

Enumerators in the city's electoral subdivisions are encountering today some of the routine experiences of direct or house to house salesmen, the front-liners of business who go about ringing door bells and generally trying to get a hearing with fairly heavy odds against them getting asked in to tell their stories or sell their wares.

"I have no use for salesmen," was the greeting two of the Eastwood staff got this morning at a north end house.

"Well, if you don't want your name on the voters list I guess there's nothing we can do about it," one of the two men said.

Of course, that was different, and the enumerator realized that he knew the young matron of this household, her husband and an automobile salesman friend of the family. And on the strength of that collateral acquaintance he dared: "You wouldn't say you had no use whatever for that salesman I saw you driving down town the other night!" And, because the friendship was so well recognized, the remark went across with nothing more than a cordial laugh.

Rev. D. Forsythe To Address Boys

Hosts to all boys' church groups of the city, the Boys' Work Board of George Street United church will present an address by Rev. Dave Forsythe of Toronto, on Tuesday night from 6.30 to 7.30.

Rev. Mr. Forsythe, travelling representative of the Ontario Boys' Work Board, is widely known throughout Ontario as a capable speaker and will undoubtedly hold the attention and interest of an audience that is expected to fill the church.

All boys' groups in Peterborough churches are invited to attend the meeting, which is being held in an endeavor to interest other groups in the work of the board, said President Stuart Saunders of the George Street Board. He anticipated a large crowd and asked that officers of other churches make arrangements to have representatives at the meeting.

The George Street Boys' Work Board is the only one in the city at the present time and efforts are being made to enlarge the number of churches represented. The Tuesday meeting is just one of the steps being taken.

A representative from each class in George Street church, usually the president, and including such organizations as Tuxis groups, Trail Rangers, etc., is a member of the Board and each year a representative at the meeting of the Ontario Boys' Parliament. Sunday and midweek meetings are held and the Board is the most mature junior organization within the church. Problems affecting the welfare of boys' groups are threshed out and funds raised with which to carry them on.

A feature of the George Street Board's activities is the publication of "The Flash," a newspaper devoted to information on subjects and happenings within the church. It contains an editorial, news columns and advance notices. Advertising matter is soon to be added and more frequent publication will result.

OBITUARIES

WILLIAM DAVID BROOKS

Death came on Saturday afternoon after a lingering illness to William David Brooks at his residence at 266 Simcoe street. He would have been 86 years old on March 6 of this year.

Born in Prince Edward County, he was a son of the late Chauncey Brooks and Jane Blakely. A cabinet maker all his life until three years ago, he came to Peterborough six months ago from Oshawa. He was a member of the United Church.

Mr. Brooks' wife died on January 3, exactly a month before his death on Saturday. Surviving are four sons, George of Bowmanville, Albert of Detroit, and Kenneth and Lyal of Peterborough; and one daughter, Mrs. John Curley of Rochester, N.Y.; also one brother, Tom H. Brooks of Peterborough; and two sisters, Mrs. C. Stevenson of Conseco nand Mrs. W. Van-Wort of Brighton.

The funeral will be held on Tuesday afternoon at 2 o'clock, Rev. M. C. Parr of George Street United Church officiating. Interment will be in Little Lake cemetery.

MRS. ELIZABETH HOOLIHAN.

The funeral of the late Mrs. Elizabeth Hoolihan was held from her home, 462 Sherbrooke Street, on Tuesday morning at 9 o'clock to St. Peter's Cathedral, where Requiem Mass was celebrated by Rev. E. Grant. Present in the sanctuary were Rev. J. Hoolihan of Huntsville, nephew, Rev. C. Moloney of Sacred Heart Church, Peterborough, Rev. V. McFadden of Downeyville, and Rev. J. Guiry of Port Hope, cousin, who delivered an impressive sermon on "Death." The services at the grave were conducted by Rev. E. Walsh.

Honorary pall-bearers were six former associates of Mr. Hoolihan on the Border Transit Bus Lines.

Active pall-bearers were six nephews of the deceased, Albert and Joseph Clancey of Downeyville, Andrew Mowat of Oshawa, Stephen Clancey of Sudbury, and Frank and Fergus Clancey of Peterborough.

The sympathy of a host of friends goes out to Mr. Hoolihan in his bereavement.

"Echoes" Staff Brings Honor To Peterboro

Honor was brought to the Peterborough Collegiate Institute and Vocational School at the Secondary School Editors' convention in Toronto on Saturday when one of the chief awards, the Sigma Phi Trophy for the best editorial section, presented by Sigma Phi, was awarded the school magazine, "The Echoes." In making the award, judges commended the staff on having editorial copy in its own section, not mixed in with literary material; on its writing of school activities and subjects the editors understood, and on leaving the subject open at the end for the readers' decision. No other schools were mentioned, although it was explained that too many school editors confined their attentions to the Royal visit or "thank-you" expressions.

Honorable mention for individual writers who placed their magazines above the ordinary in the literary section was accorded Barrie Jack of Peterborough and honorable mention and one of the six smaller prizes presented for short stories was awarded Hugh Kenner of The Echoes on his story "The Incredible Anecdote of the Vanishing Moravian."

Writers in the prize-winning section of The Echoes were Ruth Robinson, Bob Hamilton, Catharine White and Barbara Scott. Delegates who attended the convention on Saturday were Barbara Scott, editor of this year's "Echoes"; Frank Smoke, managing editor; Ruth Robinson, last year's editor and now of St. Hilda's College, University of Toronto; Miss H. R. McGregor of the P.C.I. teaching staff, representing the advisors.

The convention was held at West Hall, University College, University of Toronto. Dr. M. W. Wallace, B.A., Ph.D., LL.D., Principal of University College, was speaker at the banquet in the evening, and remarked on the great necessity of using good English—the English spoken by a student makes a far greater impression than the clothes he wears, he said. So far as writing is concerned, he declared, the main thing is to "have something to say."

The occasion was the 15th annual gathering of High School editors. The Sigma Phi Journalistic Society usually sponsors the gathering, but was unable to do so this year due to war conditions. The Toronto editors took over, and invited the out-of-town editors as their guests.

Hamilton had a large delegation. Sarnia, Ottawa, Cobourg, Belleville, Aurora and Peterborough were others represented. Future gatherings are to be known as the Secondary School Editors' Association.

Legion Services To Be Explained

Lieut.-Colonel D. E. MacIntyre, D.S.O., M.C., assistant general manager in charge of the administration of the Canadian Legion War Services, Incorporated, will address a public meeting in the city council chamber Wednesday, February 7, in behalf of the local phase of the national appeal for funds during the week beginning February 12.

The Legion's enterprize in behalf of the soldiers of the new Canadian army has already been explained, and organization for the week's campaign is under way. Their responsibility includes education, personal work, entertainment and other features for the promotion of morale and also for the return of the men to civil life after the war, and for this work they need the generous support of the Canadian people.

Citizens generally are invited to Wednesday night's meeting, with the heads of industries, service clubs, regents of the I.O.D.E., representatives of the Red Cross and others who wish to make the Peterborough drive a success.

Chief Gimblett, as president of the Peterborough branch of the Canadian Legion, has also been asked to supervise organization for extending the appeal to Lakefield, Norwood, Marmora and Stirling.

100 Horses Examined By Humane Inspector

The annual meeting of the Peterborough Humane Society will be held in the Chamber of Commerce rooms on Thursday, March 7, at 8 p.m. A large attendance is hoped for, and refreshments will be served after the business meeting.

Among activities of the society during the month of January were the examination of 100 horses, 30 dogs brought to shelter, 20 dogs destroyed, 13 cats brought to shelter, 10 cats destroyed, 200 animals examined 16 complaints investigated, 7 wartings issued.

The inspector reported that unless owners of dogs took steps to prevent them from roaming the streets (against city by-laws), action would have to be taken.

A number of dogs are injured and others killed on the street each week, and this could be prevented to a large extent, if owners kept their dogs at home.

Bishop Daniels And His Nephew

Sunday was a red letter day in the life of St. George's Anglican Church, for the service of worship was presided over by a churchman of highest rank. He was the Right Rev. H. H. Daniels, D.D., Bishop of Montana, a nephew of St. George's rector, Rev. T. H. Floyd. The Bishop of Montana is seen here at LEFT with his nephew.

(Examiner Staff Photo.)

Main Street Topics

Jabs and Jottings as Picked Up By Examiner Reporters.

WOOD TRUCK TAKES FIRE.

The Lakefield Fire Brigade was called to a fire on the outskirts of the village Saturday morning at 11.15. A wood truck owned by Arthur Lee of Sherbrooke Street, Peterborough, caught fire. A short circuit caused the blaze.

SOLDIER ARRESTED

A gunner belonging to a Guelph battery of the Canadian Active Service Force was arrested here Sunday night on a charge of over staying his leave and was held pending the arrival of a military escort from Guelph.

GREAT CROWD OF SKIERS

The largest crowd ever to ski at Bethany was out on the hills near the village Sunday when the Peterborough Ski Club members were hosts to the Oshawa club. Near-perfect skiing weather gave skiers and spectators both the most enjoyable afternoon of the winter.

DOGS AT LARGE

On a written plea of guilty to allowing two dogs to run at large a Park street resident was fined $5 and costs in police court this morning. Magistrate Langley said that the fine would be more severe if there was a repetition of the offence.

LAND ON ICE COVERED LAKE

A worried pilot found haven from fog in Peterborough yesterday when he brought his plane down on the ice covering Little Lake. He had come from New York to Ottawa and had proceeded to Toronto, where he found fog so heavy he was unable to land. Turning back he found Peterborough to be the first place free of fog.

NOTED SINGER HERE

Albert Greenlaw, bass-baritone soloist of Detroit, appeared in Murray Street Baptist church Sunday morning and in the evening at St. James' United. In the course of his career as concert singer and choir director, he has crossed the continent several times. He said while here that it is a good forty-five years since he began to sing, and one who listens to his voice admits readily that it has lost nothing of his purity and power. "I like to sing the simple songs of the Gospel, and the songs of my own Negro people," he remarked. "Because in them there is a message which the people of today need."

ON FINAL LEAVE

Alf Hazlitt, former employee of the Canadian General Electric Company in the wire department, was home on final leave Sunday. He is attached to the Hastings and Prince Edward Regiment, most of whose members are already in England.

TRUCK DAMAGED

A truck belonging to Grant Willis, 219 Princess street, had a fender bent Saturday night in a collision with an automobile belonging to Dr. Stanley Stacey. The accident happened at Charlotte and George streets. Willis had been driving south and Dr. Stacey came north on George street and was making a left turn on to Charlotte street.

CASE DISMISSED

A charge of careless driving against Nelson McConnell of Ida, arising out of an accident at Charlotte and Aylmer street some time ago in which Charles Farnham was injured was dismissed in police court this morning when the crown offered no evidence. Crown Attorney McElderry stated that it had been impossible to secure sufficient testimony to go head with the charge. McConnell was represented by T. J. Carley, K.C.

Man Blames Wine For Attempted Suicide

Wine was the cause of Stanley McFarlane's attempt to hang himself with his belt in the cell block of the local police station he told the court this morning when he appeared before Magistrate O. A. Langley, K.C., in police court for sentence on a plea of guilty to attempted suicide.

A plea for suspended sentence was not opposed by the crown and the accused was allowed to go on his own bond.

"I always have sympathy for persons accused of this act," Magistrate Langley said. "It seems to me they are more to be pitied than punished."

He reminded the accused, however, that he had pleaded guilty to what was a crime.

Accused said there was no danger of his trying the same act again.

"It was the wine in me that made me do it," he told the court.

Wonderful Opportunity is Being Passed Up To Bring Tourists Here, Alexander Says

'It can be done," write Perry Alexander from Pine Forest Inn, Summerville, S.C., in a letter to the Examiner referring to the possibilities of a concerted drive for more tourist business for the Kawartha district.

"I'm not going into all the song and dance again, as you know my ideas too well to have to do it, but every time I see mention of the possibilities I cannot help but think the Peterborough section is passing up a wonderful opportunity to bring new money from our American tourists."

Mr. Alexander was referring to a story in the Examiner that tourist revenue in the Peterborough vicinity last year amounted to $240,000.

"This recalls to me that about ten years ago in urging action on the part of our local (Peterborough) people to do something in the way of publicity for this section, I wrote a letter to Chris Graham in which I said that there was a quarter of a million dollars of new money coming into this section every season, and if we did not engage it and increase it, it was likely to pass us by.

At that time we did not have the northern competition such as the Haliburton area and ohers close by, and the places where the good roads have penetrated."

Mr. Alexander's theme is that some years ago the Kawartha roads were the end of the tourist trail; but now it leads on to the Haliburton hills, Algonquin Park. Conpetition is not only in Central Ontario, but in many other parts of Canada, strong competition, too, and unless the Kawarthas can merge their interests and work together in a well-planned publicity campaign, it is not going to hold the position it formerly held.

Fire Marshal May Decide Market Dispute

Arrangement of the tables in the market hall is likely to be referred to the Ontario Fire Marshall for a final decision following Saturday's demonstration of the familiar lengthwise lay-out and observation of the flow of business by several members of the council including Alderman McCannan, chairman of the market and property committee, with Chief Gimblett.

"I wasn't in the hall two minutes before five or six women told me how much they preferred the old way, the lengthwise arrangement," Alderman McCannan said today, "and from my impressions it seems that 95 per cent of the people are in favor of the plan. However, Chief Gimblett takes the view that setting the benches across the hall would make it easier for people to get out if ever there was a fire. He is stall of that opinion, and it was suggested that we could call in the Deputy Fire Marshall and see what he thinks about it."

Use of the space on the ground floor beside the stairways in each entrance is also being urged, but Chief Gimblett has been opposed to it because the entrance might become blocked. Market Clerk James Brown argues that there is plenty of room in each entrance for at least one producer to rent, and it is probable that this dispute will also be referred to the representative of the Fire Marshall.

Life In Formosa Is Described

HAVELOCK, Feb. 5. — (ENS). — The morning service at the Havelock United Church Sunday was preached by the Rev. George A. Williams, B.A., of Toronto, headquarters staff and formerly of Formosa. In the evening, Rev. Williams gave a lantern lecture on the subject, "Around the World".

Rev. Andrew McLauchlin of town was in Pembroke, on Sunday, where he conducted both services at Calvin United Church, in the absence of their minister, Rev. J. Maxwell, who is personnel director of the Canadian Legions' present service drive.

Germany has had many crimes during the blackout.

War 25 Years Ago

(By The Canadian Press).

FEB. 5, 1915—British, French and Russian governments agreed to pool their financial resources. On the Western front the Allies gained ground after counter-attacks in the Argonne and silenced German batteries south of Arras.

Trinity Church Mission Fund Totalled $4,507

The annual congregational meeting of Trinity United Church was held in the ladies' parlor, with a good representation of the congregation present. Rev. Mr. Easton presided and opened the meeting with devotional exercises.

The minister reported that 66 new members were added to the roll during 1939—28 of whom joined on profession of faith in Jesus Christ and 38 by certificate from other churches. The total number of resident members now stands at 738.

Reports were presented covering every organization of the church. Each report told its own story of work attempted and accomplished; of lives touched and helped; of faith and hope for the future. The total amount raised by all the organizations during the year amounted to $18,399.00, of which $6,574.00 was for missionary and benevolent purposes. The amount raised for the missionary and maintenance fund showed a substantial gain over previous years. The total amount for this fund was $4,507.00, which set a new high standard for this church.

The report of the treasurer of the church revealed all obligations met and an encouraging balance with which to begin the new year.

A unanimous vote of appreciation and confidence in the work of both Mr. and Mrs. Easton was extended to them. Mr. Easton's leadership, his inspiring messages, his untiring zeal in every department of the church's work has endeared him to the congregation of Trinity Church.

The Women's Association, under the capable guidance of Mrs. Walter Stocker, as president, served light refreshments at the close of the business session. A very pleasant social hour was enjoyed by all present.

Many hundred thousand sandbags are being made in India.

Expect Husband To Seek Place Unseated Wife

Heralds are out with hue and cry for a meeting of the North Monaghan Ratepayers' Association in Confederation School tonight, and the whole community south of the city surmises that the purpose of this assembly is to set the stage and rehearse things for the election of a school trustee in the same place Tuesday evening.

Rumor has been intimating of late that since Judge Smoke declared the election of Mrs. Ernest Ainslie null and void that the Association's nominee tomorrow night will be her husband. That is not the only bit of gossip from the township, but it will probably be sufficient in connection as a reference to the Tuesday evening event. It is expected that the accomodation of Confederation School will be jammed for both bookings.

From township official sources it was learned that Public School Inspector M. H. Park will convene the meeting to order Tuesday night, and then the balloon goes up. At least some of the neighbors expect a bit of entertainment as the tension engendered during the last month is released, but some of those who know Mr. Park are confident that the ratepayers will hew to the line of official business when he takes charge.

One of the community officials said he was thoroughly disgusted with the spirit that is abroad in the suburbs, and added that there is nothing pleasant about community service in the circumstances of the last year. "I don't care when I get out of it," he remarked to the Examiner a short time ago.

As for tonight's meeting of the Ratepayers' Association, presumably it is for the purpose of rehearsal of details of putting up a candidate for the vacancy caused by the ousting of Mrs. Ainslie.

TO THE SCHOOL ELECTORS OF S.S. NO. 2, NORTH MONAGHAN

Notice is hereby given that a meeting of the school electors of S.S. No. 2 North Monaghan will be held at May's School at the hour of eight o'clock in the evening of Tuesday, February 6, for the purpose of filling the vacancy at present existing on the board of public school trustees.

Signed W. H. WELCH
Signed W. E. BANNON

NOW—LOANS of $20 to $500

ON NEW "FIT-YOUR-BUDGET" PLAN

Read how you can borrow $100 if you can make 15 monthly payments of $7.78 each—No endorsers required—No credit questions asked of friends or relatives—Prompt, private service

Household Finance (formerly Central Finance) now offers a new, more convenient loan plan for employed men and women. With this plan you choose the payment schedule which best fits your own monthly budget. You may make small payments, or if you prefer, you may make larger instalments and pay up sooner.

Choose your own payment schedule.

Suppose you need $100. Find this amount in the first column of the loan table. Then read across, picking out the monthly payment which is most convenient for you. You will see, for instance, that 12 monthly instalments of $9.46 each will repay your loan in full. Or, if you wish smaller instalments, $7.78 monthly for 15 months will also repay a $100 loan. This is all you pay.

Perhaps you will wish to repay sooner in order to reduce the cost. Four monthly instalments of $26.26 each will also repay a $100 loan. Note that the total cost of your loan in this case is only $5.04. At Household you pay only for the actual time you have the money. Thus the sooner you repay the less your loan costs. (In all cases, payments shown in table include all charges.)

Simple to borrow

We require no salary or wage assignment, no stocks or bonds. No credit questions are asked of friends or relatives—and you don't have to ask friends, employers or fellow-workers to sign the loan papers with you. You get your loan on your own responsibility—without delay and without embarrassment.

Find the amount *you* need in the first column of the loan table. Then read across, picking out the monthly payment that *you* can conveniently make. See how you can repay your loan with a small part of your pay cheque. Then phone or visit us. There's no obligation whatever if you do not borrow.

YOU CAN GET A LOAN OF $20 TO $500 IF YOU CAN MAKE THESE CONVENIENT MONTHLY PAYMENTS

CASH LOAN YOU GET	AMOUNT YOU PAY BACK EACH MONTH Including All Charges						
	2 months loan	4 months loan	6 months loan	8 months loan	10 months loan	12 months loan	15 months loan
$ 20	$10.30	$ 5.25	$ 3.57	$ 2.73	$ 2.23	$ 1.89	
30	15.45	7.88	5.36	4.10	3.34	2.84	
40	20.60	10.50	7.14	5.46	4.45	3.78	
50	25.75	13.13	8.93	6.83	5.57	4.73	
60	30.90	15.76	10.71	8.19	6.68	5.67	
70	36.05	18.38	12.50	9.56	7.79	6.62	
80	41.20	21.01	14.28	10.92	8.91	7.56	
90	46.35	23.64	16.07	12.29	10.02	8.51	
100	51.50	26.26	17.85	13.65	11.13	9.46	$ 7.78
125	64.38	32.83	22.32	17.06	13.92	11.82	9.73
150	77.26	39.39	26.78	20.48	16.70	14.18	11.67
175	90.13	45.96	31.24	23.89	19.48	16.55	13.62
200	103.01	52.53	35.71	27.30	22.27	18.91	15.57
225	115.89	59.09	40.17	30.71	25.05	21.28	17.51
250	128.76	65.66	44.63	34.13	27.83	23.64	19.46
275	141.64	72.22	49.09	37.54	30.61	26.00	21.40
300	154.51	78.79	53.56	40.95	33.40	28.37	23.35
350	180.27	91.92	62.48	47.78	38.96	33.10	27.24
400	206.02	105.05	71.41	54.60	44.53	37.82	31.13
450	231.77	118.18	80.34	61.43	50.10	42.55	35.02
500	257.52	131.31	89.26	68.25	55.66	47.28	38.91

WE GUARANTEE the total amount figured by using this table to be the full amount you will pay, when payments are made on schedule. You will pay less if you prepay your loan, in full or in part, since you pay charges only for the actual time you have the money. Payments are calculated at the rate of charge which is authorized by the Small Loans Act, 1939.

R. E. HENDERSON, PRESIDENT

"Doctor of Family Finances"

HOUSEHOLD FINANCE
CORPORATION OF CANADA
(Formerly CENTRAL FINANCE CORPORATION)

SECOND FLOOR, KRESGE BUILDING, 355 GEORGE ST., PETERBOROUGH, ONT. PHONE 5841

FAST, OPEN HOCKEY IS DISHED UP IN THE FOUR C.G.E. CONTESTS

Shop Loop Tilts Featured By Good Scores

Wide-open action featured four C.G.E. Shop Hockey League games played on Saturday afternoon before a fair number of spectators in the Brock Street Rink. Machine Shop B defeated Dip & Buff by a 6-2 count, Switchgears took an 8-5 win from Induction Motors, Machine Shop A won from Industrial Control 5-1, and Tool Room nosed out Drafting by a 2-1 margin.

In the opener, the Machine Shop Bees earned the verdict in a fast tussle, with plenty of excitement. Play was even most of the way, with the victors showing up better in around the nets. It was 3-0 for them in the first and 5-1 going into the third. Crouter scored two and aided in one as Walker tallied a pair and assisted in one, Gordon and Kinmond getting the others. For Dip & Buff, Padgett and Reid scored, as Maudsley, G. Riel and Bowen gained an assist each. Crouter, Walker and Murduff shone for the winners, with Padgett, Reid, and Bowen best for the other side. The teams:

Dip & Buff — Goal, Prout; defence, Campbell, McCabe; centre, Reid; wings, Padgett, Maudsley; subs., Bowen, G. Riel, Tobin, J. Riel, Weaver, Lloyd.

Machine Shop B — Goal, Mason; defence, Walker, Barnes; centre, Crouter; wings, Gordon, Murduff; subs., Kinmond, Collins, English.

Referee—Shrimp McDougall.

Switchgears showed a form reversal in their 8-5 win. In the first frame, Drake Jopling put the Motors in front, but Leggitt evened matters later. It was 3-3 in a hot second frame, Leggitt, Mackey and Archibald tallying, as Mowry and Leggitt aided, for the winners; and Jopling, Lawson, and Vitarelli scoring for the other crew, the latter having an assist. Switchgears ran in four in the third heat, Jobe getting a goal and two assists, as Archibald scored three, with Leggitt and Mackey aiding. Johnston counted one for Induction, Vitarelli helping. Play was fast and clean. Archibald, Leggitt and Jobe for the winners, are really starting to click. Pamfor the losers, starred. The teams:

Switchgears — Goal, Agnew; defence, Leggitt, Mowry; centre, Archibald; wings, Jobe, Mackey.

Induction Motors — Goal, Morley; defence, Howarth, Jopling; centre, Vitarelli; wings, Sharpe, Lawson; subs., Young, Johnston, McDermott, Stabler.

Referee—Shrimp McDougall.

Machinists Hot.

Minus "Wedge" Clarke, ace goalie, Industrial Control was no match for the Machinists. Pat Coursey turned in a fine game in the nets, but there was little scoring punch up front. It was fast and saw some neat passing by the winners, who are really starting to click. Pammett fired in three in the first, Creighton aiding on two and Nicholls on one. Pammett got another in the second with Creighton helping, and then Pammett tallied in the third, as Mortimer assisted. Crowe scored from Evans in the second for the losers' lone counter. Pagnett, Creighton and Mortimer shone for the winners, with Crowe, Coursey and Fields best for the others. The teams:

Industrial Control— Goal, Jones; defence, Crowe, Fields; centre, E. Creighton; wings, Evans, Watson; subs., Heard, Carpenter, Kent.

Machine Shop A — Goal, Coursey; defence, Pammett, Curtin; centre, Mortimer; wings, Langton, Nicholls; sub., G. Creighton.

Referee—Tom Miller.

Tool Room just nosed out Drafting in a hot tilt, both goalies being brilliant to keep down the count. Preston scored for the losers in the first with Leckie assisting. Williams evened it up in the middle go, and then Conroy banged in the winning goal in the third. It was a scrappy fray and marked by some good hockey all the way, with no outstanding individuals, except the rival net-guardians. The teams:

Drafting — Goal, Wood; defence, Palmer, Ellis; centre, Allen; wings, Hough, Dunfield; subs., Rutherford, Leckie, Preston, Edmondson.

Tool Room — Goal, Shaughnessy; defence, Ferguson, Smith; centre, McDougall; wings, Williams, Self; subs., Croakam, Conroy, King.

Referee—Tom Miller.

Complete Auto Service
Motor Repairs,
Body Bumping, Re-Painting
J. J. DUFFUS CO.
Telephone 5757 24 Hour Service

CURLING

By HERB MARTIN

There are one or two games that stand out on to-night's program. These games may go a long way to determine who's who in the groups. On the seven o'clock draw the Fred Batten and R. Payne game will be interesting and on the nine o'clock draw the Fred Green vs. E. Tayler and C. Westbrook vs. W. Harvey games will be worth watching.

Saturday morning a rink from the Toronto office of the C.G.E. came down to play a return visit to a rink of the local C.G.E. lads. This has become an annual event. It took the Toronto boys some time to get used to playing on natural ice, and for a great part of the game they were somewhat at sea. However, they finished up only a few points down at the end of twelve ends. They were entertained to dinner at the Kawartha Golf and Country Club by the local boys.

Tor. C.G.E.	Pet. C.G.E.
R. H. Hopkins	F. Somerville
D. D. McAlpine	D. Davis
B. Mimms	E. R. Shirley
D. L. McLaren	W. M. Cruthers
Skip 8	Skip 16

The Saturday afternoon 'spiel fell off slightly this week-end, but those who did come out carried on as usual. The following skips were successful: E. Thomas, F. Batten, and J. McWilliams.

At night four mixed rinks came out and enjoyed a 10-end game. As one lady curler said, it was "amateur night," but we thought the curling was pretty good considering that it was the first time that some of the ladies ever touched a curling stone.

On Saturday night four local mixed rinks skipped by N. Hamley, E. Metcalfe, E. Thomas and R. Payne motored up to Lakefield for a return game. Although they were down three shots, they report having a good time.

We are glad to report that Tommy Doughty is showing improvement every day, and that S. Valentin, who has been ill with pneumonia, expects to be out in a few days.

We offer congratulations to Bob Hendry on being elected president of the Caledonian Club. Note: We believe it is a Scottish organization.)

PRO PUCK PERSONALITIES

WALLY STANOWSKI
Toronto Maple Leafs

By Central Press Canadian

A free - skating, shifty - hipped young defenceman, playing his first season in the National League and destined, according to most observers, to many years of stardom there, is Walter Stanowski of Toronto Maple Leafs. Two winters ago Walter was playing with the junior St. Boniface Seals in Manitoba and his dashing play from the blue line was one of the reasons the team captured the Memorial Cup. He was a sensation in the finals against Oshawa Generals and was signed by the Leafs, who farmed him out to Syracuse of the International American League last year and brought him back as one of their six defencemen this year. However, he was back in the minor league again this season, but not because of lack of ability. In the season's opening game he sustained a cut foot, and after his recovery played a few Int.-Am. games to get back in stride. Wally will only be 21 come April 23, and along with his teammate, Billy Taylor, claims youngest player honors in the circuit. Born at Winnipeg. Weighs around 175 pounds, not especially heavy for a defenceman, but he has a great physique to keep him in there in any rough going that crops up. Shoots left, and in the past has taken turns at left wing.

Wally Stanowski

Prince Of Wales Beats Queen Alex

Prince of Wales remained in a first-place tie in the School Hockey League with a 4-2 win over Queen Alex at All Saints' rink on Saturday. It was a fine tussle with Jordan counting both goals for the northerners as Meredith, McDougall, Hill and Maudsley counted for the winners. Shadgett turned in an excellent performance, as did practically the whole gang on both sides. The teams:

Queen Alex: Goal, Richardson; defence, Jordan, Harvey; centre, Gaskell; wings, Blewett, Doughty; subs, Anderson, Imming, Whittaker, Watson.

Prince of Wales: Goal, Dorset; defence, Beatty, Maudsley; centre, Pammett; wings, Meredith, Hill; subs, Darling, McDougal, Plunkett, Shadgett, Seabrooke, B. Shadgett, Craig.

Sport For Canadian Soldiers

While waiting to go to the Western front to do battle with the Germans, the Canadian troops, now training in England, entertain themselves with hockey after drill periods. Teams have been organized in a sort of war league. They play at the Harringay arena where this picture was taken. It shows G. H. Perry, LEFT, of Winnipeg, Canada, having his goalie gear adjusted with the aid of a comrade in arms.

Baseball Writers Do 'Landis' Act At Banquet Make Ruth Free Agent During Fun-Frolic

NEW YORK, Feb. 5 — (AP). — Babe Ruth was declared a free agent by a shaggy, white-haired old man remotely resembling Commissioner Kenesaw M. Landis last night, but it was all in fun for 1,100 guests of the New York baseball writers' seventeenth annual dinner.

The writers spared few feelings as they lampooned Landis and the game's other greats. The way for Manager Gabby Hartnett of Chicago Cubs to reduce, they let it be known, was for him to sit in the stands and watch himself manage an all-star team. The reason Ernie Lombardi remained beside the empty plate in the World Series was because he was waiting for dessert and coffee.

"Landis" made an inspection of Babe Ruth's 1922 contract, and thought it was a forgery. After he found it wasn't, he barked, "Aw, let's make him a free agent anyway."

He also freed 104 Boston Red Sox players, padlocked Fenway Park for six months, and fined Tom Yawkey $189,675.25.

And Joe DiMaggio.

"There's a fellow I'd like to make a free agent," Landis said. "Why, it'd be like the crush hour in Gimbels' basement."

There was more than fun for the diners, however.

After the writers finished frolicking, they presented a plaque to Ed Barrow, president of New York Yankees, for "meritorious service to baseball over a long period of years" and another to Bucky Walters, Cincinnati pitcher and most valuable player in the National League, as the "outstanding player of the year."

King Edward Wins Over King George

King Edward kept up around the top of the School Hockey League at All Saints' rink on Saturday by copping a 7-1 win from King George. The losers battled hard but the southenders were clicking in fine shape to tally two each in the first and second and gain a 3-1 margin in the third. Anderson and Harris led the way with three each as Close got one, the losers' scorer being Barrie. Clark went good in the East City squad's net, despite the count. The teams:

King Edward: Goal, Welch; defence, Anderson, Woodcock; centre, Foster; wings, Harris, Close; subs, Cox, Dugan, Langton.

King George; Goal, Clark; defence, Andrus, Moscrop; centre, D. Simpson; wings, V. Simpson, Barrie; subs, Cornwell, Smith, Withers, Rainer.

Referee—M. Williamson.

Lakefield Curling

LAKEFIELD, Feb. 5. — (ENS) — Four mixed rinks motored up from Peterborough Saturday evening to playing a friendly game with Lakefield. Lakefield won out by a close margin of three points, 28-25. In games they broken even, winning the first two and losing the last two. The ladies served sandwiches and coffee. Miss Odell Watson had the misfortune to have her hand scalded when a cup of coffee was spilled on it. Mr. D. Charlton's rink defeated Mr. Thomas 12-4 and Mr. P. Spence won 6-5 from Mr. Hanbly. Mr. B. Q. Dench lost 8-5 to E. Metcalfe and R. Payne defeated C. Stenner 8-5.

The rinks were as follows:

Lakefield	Peterborough
Mrs. G. Spence	Mrs. Clarke
H. Atwood	Mr. Clarke
O. Watson	Miss Patterson
D. Charlton..12	Mr. Thomas 4
Mrs. C. Hunter	Miss Lyle
E. Waldon	Mr. Widup
Mrs. D. Charlton	Miss Munro
P. Spence.....6	N. Hanbly 5
Mrs. McKerchar	Mrs. Metcalfe
B. Johnson	B. Scott
Mrs. Knox	Mrs. Wood
B. Q. Dench...5	E. Metcalfe 8
Mrs. Grylis	Mrs. Purvis
J. Knox	Mr. Purvis
Mrs. Erskine	Mrs. Dulmage
C. Stenner....5	R. Payne 8

Temiskaming Skier Captures Title At Toronto Ski Club Championships

HUNTSVILLE, Ont., Feb. 5. — (CP).—Kurt Lovegren of Temiskaming, won the combined events senior title at the Toronto ski championships Sunday, scoring the greatest total in the jump, cross-country, downhill and slalom.

Lovegren's only victory in the single events was in the jump, which he took with 213.4 points, but his second position in the cross country put him well ahead of other contestants in the all-around championship.

Louis Georges of Owen Sound, retained his downhill championship, taking the event in 1:12:06, and was also first in the senior slalom, finishing in 1:29. Paul Jansson of Sudbury, edged out Lonegren in the cross-country, finishing in 56 minutes and 17 seconds, 18 seconds ahead of the all-around titlist.

In junior competition, George Campbell of Upper Canada College Ski Club, Toronto, took the downhill and jumping events. J. McIntyre of Owen Sound, the slalom and Vilko Arkilander of Sudbury the cross country.

CLUB
Gives You More
More flavour, more lasting goodness, more real value. Men say it's a *better* chew.
10¢
CLUB CHEWING TOBACCO
YOU MIGHT AS WELL CHEW THE BEST

HOCKEY
PORT HOPE vs.
PETERBORO COLTS
BROCK ST. ARENA
TUESDAY, February 6
8.30 P.M.
Reserved 35c. Gen. Admission—West Side, Ladies 25c. East Side, 25c. Children 5c.
Lucky Number Program Draw every game

SPORTS—DAY BY DAY

Digging Up the Local Dirt With the Odd Chuckle or Two

By CEC PERDUE

They were blasting burnt biscuits into the twine with great regularity up at the Brock Avenoo arena on Saturday aft, as four C.G.E. shop puck tussles made the boys work overtime. Especially the goalies. Led by Crouter and Walker, Machine Shop Bees stung Dips & Buffs 6-2 in the opener. Next fray saw Archibald, Jobe and Leggitt spark Switchgears to an 8-5 win over Induction Motors. Pammett, aided by Jerry Creighton, was the big noise in the Machine Shop "A" conquest of Industrial Control 5-1. In a nifty windup melee, Tool Room just 2-1'd Drafting, concluding a very neat batch of hockey struggles.

* * * * * *

Three other games were staged Saturday, but out at All Saints fresh air rink. They were school contests as the schedule nears a close. King Edward and Prince of Wales remained tied atop the pile with wins over King George and Queen Alex, respectively—and rather respectably. Scores were 7-1 and 4-2 in that order. The other joust saw Central cop an 8-5 verdict o'er the lads of Queen Mary house of learning. Queen Alex, Queen Mary and Central are all still in the hunt with one more triple-header, this trio being tied. King George is out of it now.

* * * * * *

A Word From Eddie

Comes a letter from Eddie Lalonde, who played lacrosse here last summer. He has been playing hockey at Simcoe but was let out when protested for coming in too late and defying the residence rule. So now he's headed for Hamilton and hopes to play industrial hockey there in the same loop as Mick Magee. Some enclosed clippings show Eddie was playing fine hockey till let out, one columnistic comment saying: "Eddie Lalonde took the fancy of local enthusiasts in the Hagersville game by chalking up four points. He will remain here for the duration of the season." But he didn't. Lalonde said he likes Peterborough and would like to be back here again.

* * * * * *

Final junior O.H.A. game of the schedule here will be run off tomorrow eve at 8.30 in the Brock, the Port Hope Ontarios tackling the local Colts. And, if it's anywhere nearly as heated a fracas as their last meeting—on Port Hope ice early this season—the Weir squad had better fetch along police protection. Coached by Dutch Harwood, who used to biff 'em in scandalous style on defence, the young Ontarios go in for a bashing style of play. It resulted in several fist fights between the battling Hopers and scrappy Colts—who don't back up, either — and even had a mob scene with fans out on the ice pounding the young Petes. Police eventually arrived on the scene. Yeah, it should be quite a puck joust here in the e'en tomorrow.

* * * * * *

To End The Schedule

The Petes play the Redmen in Bella Villa tomorrow to wind up that part of the schedule. Last meeting this year betwixt these two clubs, and final away-from-home tilt for the Buckaroos during the schedule. Trenton Fliers will be here Friday to conclude the schedule, and then group playoffs commence. The Airmen had to hustle in the third period Friday to tally all four goals in their 4-2 nod o'er the Redmen, at full strength and full of fight this fray. Referee Steen of Kingston was again on deck but, unlike his easy-going attitude of the Petes-Fliers' last fixture, he was chucking offending puckists over the boards if they merely looked as if they'd like to slash a guy.

* * * * * *

Church hockey at All Saints' rink tonight: All Saints vs. St. John's Bantams at six, George St. Juveniles vs. Mark St. at seven, St. Paul's Juniors vs. All Saints at eight, and All Saints' Seniors vs. St. James at nine. The senior standing the other day gave Murray St. an extra win and St. James was listed with one too many losses. The game these teams did play, though listed previously as a win for Murray St., might yet be changed to a loss by the loop executive. The church circuit is rapidly heading toward the playoff whirl.

* * * * * *

Oh, Is That So?

From Sarnia comes word that, with the passing of John DeGruchy, the Big Six grid merger talk will be revived. The report adds: "Peterborough, despite a successful season at the gate last fall, will likely feel the brunt if the Big Six goes through." And a Toronto report quotes a Big Four official as saying: "No one wanted to do anything about the league situation while Mr. DeGruchy was living because no one desired to hurt him," and 'tis mentioned that Peterborough is a doubtful factor in senior football this year, anyway.

* * * * * *

May we correct a couple of those impressions? Well, it's a blinkin' lie when any of the Big Four group suggest they didn't do anything about the Big Six, in order not to hurt John DeGruchy, prexy of the O.R.F.U. They did their darndest to get the Big Six going last year and the only things which caused a hitch were (a) the fact that Argos wouldn't let another Toronto team, Beaches, in the same group with 'em, owing to gates; and (b) there was too much bitterness between the Royals and Westmounts of Montreal for them to amalgamate. "Wouldn't hurt Mr. DeGruchy's feelings"—baloney! ! Also, the Petes wouldn't be doubtful factors except for the uncertainty last year and again this year. How can the locals import or build up or do anything when they don't know till nearly fall if they'ret going to be back in a senior grouping? We don't mind clubs pulling for a Big Six, but at least let's have the truth about the angles.

* * * * * *

Grab-bag: Alvin Schlegel, who died tragically in Preston yesterday —a past prexy of the O.H.A.—was one of the timekeepers in London in '26 the night the Petes won the senior puck title....The Orioles of Baltimore have climbed to second place now in their loop....Jack Maunder is writing a sports column for the Ottawa Journal; he hails from Lindsay ....Tompkins and Kingdon should have got credit for the first two goals in that order at Friday's exhibition tilt; at the far end of the rink from the press box, it's tough to pick 'em out all the time in a scramble:... Fliers' cagers play St. John's here at 9.15 p.m. tomorrow in the "Y".... Lakefield has a benefit dance Tuesday eve for injured puckists....They had 350 skiers at Bethany o'er the week-end from Toronto, Oshawa and Peterborough....Bees stung Dominions, 64-24, as C.G.E. nosed out Quakers 36-35 in men's cage frays Saturday....Port Hope junior boys and girls and senior gals won hoop tilts from Bowmanville, but the B.H.S. senior boys took their game....Lindsay Battery plays in Omemee with the Hawks this e'en....Outboard Marines stage the skating party at the Brock this evening....Lindsay Midgets go to Cobourg tonight for a junior joust....We've got those "That's All There Is, There Ain't No More" blues—yea, bu-bu-bu-blooooz!

SPORT SPICE

By EDDIE BRIETZ

NEW YORK, Feb. 5. — (AP) — Scooparade: The word is out the Illinois Athletic Commission is about ready to wash its hands of the Harry Thomas thing . . . (We wouldn't be surprised if the N.Y. Commission is ditto) . . . Pictures of the Newark A.C. dinner show El Galento taking a snooze for himself right in the middle of the orations . . . Lou McKenna, general manager of the St. Paul ball club, is in the east sounding out baseball opinion on the Landis plan to ditch the chain systems.

Today's tall story:

Zipp Newman of the Birmingham News swears he knows a school that captured a red hot football prospect because it was able to find a pulpit for the player-preacher to occupy on Sundays.

Shortstop Pee Wee Reese is still a minor—in age, that is—his mother had to sign his new Brooklyn contract . . . Hans Vopel and Gustav Kilian, the German bike riders, are in California training for the spring grind. Seems they never got nearer the war zone than Berlin.

New Yorkers were disappointed in the lightweight contenders they saw Friday night. Sammy Angott and Pete Lello were anything but spectacular and Tony Martellano who beat Billy Marquart of Winnipeg was voted too green for a title shot . . . They finally got Ted Williams into a tux for the Boston Baseball Writers' dinner, but they had to catch and hold him to do it . . .

ADDITIONAL SPORTS ON PAGES 9 and 10

Bees And Electrics Grab Victories In City Basketball League

A runaway victory, as Bees unleashed a powerful scoring punch to massacre Dominion 64-24, and a surprising upset, as C.G.E. came to life to victimize the second-place Quaker club 36-34, highlighted Saturday's senior city cage games as the league concluded the first half of its 20-game schedule.

Jimmy Thorburn gathered in 25 of the Bees 64 scoring points to draw far ahead of the field in the scoring battle. Joe Jakafby of Quakers and Pete McArthur of the Bees running in two-three order. The standing at the end of the first half:

	W.	L.	F.	A.
Zephyrs	4	0	119	79
Quakers	2	2	117	100
Bees	2	2	135	101
C.G.E.	1	3	109	140
Dominions	1	3	99	158

The Bees turned on a potent passing sharp-shooting, fast-breaking attack to lace Dominions, running up the highest score in several seasons in the city league. They started early and ran it to 39-13 at the half-way mark, running in baskets almost at will after that. The winners' passing and shooting was far superior to the poor sniping and mediocre ball-handling of Dominions. Both teams played fast, clean basketball, as the winners made 2 free throws in 7 tries and Dominions scored 4 for 8. Jim Thorburn, Pete McArthur, Sam Rogow and Ted Ascott stood out for the winners with Harry Marsh and Don Weese starring for Dominions. The teams:

Bees, 64—Centre, Craig, 13; forwards, Thorburn 25, McArthur 16; guards, Rogow 4, Ascott 4; sub, Whaley 2.

Dominions, 24—Centre, Wolstenholme; forwards, Currie 3, Weese; guards, Grose, Marsh 1; sub, Csumrik 5, Hamill 4.

Referee—Dr. Worton. Scorer—R. Rogow.

Strong Attack

C.G.E. came up with a strong offense and steady, hard-checking defense that caught Quakers unaware and the Electrics copped an upset victory to further tighten the league standing. The winners ran up a 23-12 lead at the half before Quakers got under way. C.G.E. managed then to hang on, just scoring often enough to stay in front all the way. C.G.E. passed well and their fast-breaking offense, easily beat the slow-forming zone defence of the Quaker team. Quakers missed countless scoring opportunities and definitely had a margin in play when they finally got going in the last period. C.G.E. cashed in on 2 of their 7 free tosses and Quakers made 5 of their 8 tries. Gemmell, Galley, Holmes and Dundas were standouts for the winners with Gillespie, W. and Murray leading the losing Quakers. The teams:

C.G.E. 36—Centre, Galley, 10; forwards, Gemmel 5, Holmes 7; guards, Bradley 4, Archibald 4; sub, Dundas 6.

Quakers 35—Centre, Patterson 4; forwards, Galley 4, Ward 5; guards, Gillespie 8, Jakafby 8; sub, Murray 6.

Referee—Dr. Worton. Scorer—R. Rogow.

Central Cops Nod Over Queen Mary

School League standing:

Team	P.	W.	L.
Prince of Wales	4	3	1
King Edward	4	3	1
Queen Alex	4	2	2
Queen Mary	4	2	2
Central	4	2	2
King George	4	0	4

Central took an 8-5 win Saturday over Queen Mary in a lively open melee. It was 2-2, 5-3 and 8-5 by periods, Millen got four for the winners as Clarke counted three and Griffin one. For the other side, Mortimer bulged the hemp three times, with Dundas and McNaught having one each. The teams:

Queen Mary: Goal, Gardner; defence, Lester, Dundas; centre, Mortimer; wings, Fallen, McNaught; subs, Matthews, Beaton.

Central: Goal, Currie; defence, Millen, McMahon; centre, Clarke; wings, Griffin, Young.

SKATING
DOMINION WOOLLENS SOCIAL & ATHLETIC CLUB RINK
Every Evening
Admission 10c
Season's Tickets—Under 14 years 50c. Adults 75c
Music. Entrance West side of Mill

IT PAYS TO BUY A COAL THAT IS
GUARANTEED
Take advantage of this Positive Guarantee of Quality and insist on 'blue coal' for greater heating satisfaction this winter. It's the only coal in the world that is coloured blue for your protection. Order your supply now.
'blue coal'
THE COLOUR GUARANTEES THE QUALITY
H. B. Taylor & Son. Phone 4165
J. E. A. Fitzgerald Estate. Phone 3531
W. Scott Co., Ltd. Phone 4883
Listen to "The Shadow" every Wednesday over CFRB, 9.00 to 9.30 P.M.

RANGERS SMOTHER CANADIENS WHILE THE BRUINS BEAT AMERKS

Greatly Improved Black Hawks Defeat Toronto Maple Leafs Play Overtime Draw With Wings

By ROBERT CLARKE
(Canadian Press Staff Writer.)

When the time comes to pick an all-star National Hockey League team and an all-star coach to go with it, the men who cast the ballots might do well in considering Paul Thompson as the "seventh man" on their mythical club.

Paul Thompson

There has been nothing mythical or mystical about the way Thompson has nursed along the Chicago Black Hawks in this N.H.L. campaign. With three months of the schedule gone by, and a month and a half left, the Hawks occupy a much loftier position than hockey followers were wont to predict for them at the start of the season.

A major share of the credit for lifting the club by the bootstraps must go to Thompson, who took over the coaching reins last year [illegible] the ousting of W. Stewart. Thompson has modelled and re-modelled so the Hawks, clicking in the best form of two seasons, are becoming a threat to the third-place Toronto Maple Leafs.

Defeat Leafs 3-2

The Hawks topped the Leafs 3-2 in a Saturday contest at Toronto and then played to a 1-1 overtime draw last night at home against Detroit Red Wings. The Hawks are eight points away from Leafs in the standing and have a game in hand.

Meanwhile, the league-leading New York Rangers and the second place Boston Bruins continued their smashing play, with the Rangers scoring a 9-10 victory over Montreal Canadiens and the Bruins trouncing New York Americans 7-1. Only three points apart, the clubs meet tomorrow at Boston with a sell-out crowd already assured.

Rookie Plays Great Game

Feature of Chicago's two games was the play of Rookie Phil Hergesheimer, who played last season with Cleveland Barons in International American League. Hergesheimer figured in all the scoring by Hawks during the week-end, getting a goal and three assists.

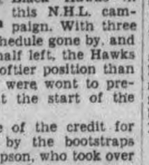

Phil Hergesheimer

Hergesheimer's goal came against the Leafs as another freshman, Doug Bentley, and the veteran Bill Thoms supplied the other scores. The Toronto goals went to Lex Chisholm and Nick Metz. Johnny Gottselig, with Hergesheimer again drawing the assist, supplied the Chicago goal against the Wings, who stretched their unbeaten string to six straight games on the strength of a goal by Ebbie Goodfellow.

Leading Rangers as the Blueshirts ran up the highest total for any team this season were Bryan Hextall, Dutch Hiller, Phil Watson and Kilby MacDonald. Hextall, Hiller and MacDonald each scored twice while Watson got one goal and helped in three others.

Wilfe Cude Returns

The game marked the return to the N.H.L. scene of Goalie Wilfie Cude, who was replaced as netminder last season by Claude Bourque. Cude, called up from the New Haven Eagles of Intam, found little or no protection from the Habitant defence as Neil Colville and Lynn Patrick found the Range for goals.

The Bill Cowley-Roy Conacher-Mel Hill line, so effective in the last part of the 1938-39 season as the Bruins marched to the Stanley Cup, demonstrated like prowess against the Americans as Hill picked up a goal and an assist, Cowley scored twice and Conacher helped in three scores.

Frankie Brimsek had a shutout spoiled by Lorne Carr, who fired home the puck near the half-way mark of the last period. Other marksmen for the Bruins were Herbie Cain, Bobby Bauer, Bill (Flash) Hollet, and Woody Dumart.

Scouts Pass Up Record Breaker

SAN FRANCISCO, Feb. 5.—(AP).—Scouts of the 16 major league baseball clubs passed up a draft-tagged player who last season cracked a Pacific Coast League record of 26 years' standing.

The player is Brooks Holder, San Francisco Seals' outfielder. He hit 24 triples last season. The old record was 23, established jointly by Ivan Howard and Harl Maggert of the Los Angeles club and tied in 1923 by Pete Schneider of Vernon.

In 173 games Holder hit for an average of .314. He knocked in 87 runs, had 89 bases on balls, stole 14 bases, hit 16 sacrifices, five home runs and 34 two-baggers.

Young, useful and fast, Holder could have been had for $7,500; Charley Graham, president of the Seals, was more surprised over the [illegible] wasn't drafted than he would have been if Dominic DiMaggio hadn't been sold.

Weekend Stars

(By The Canadian Press)

Bryan Hextall, Phil Watson and Dutch Hiller, Rangers, accounted for 11 scoring points in a 9-0 victory over Canadiens.

Phil Hergesheimer, Chicago, had a hand in every Black Hawk goal of the week-end. Hergesheimer scored once and got two assists in a 3-2 victory Saturday over Toronto and helped in the goal that gave Hawks a 1-1 draw with Detroit last night.

Mel Hill, Roy Conacher and Bill Cowley, Boston, paced the Bruins to a 7-1 victory over Americans.

EASTERN AIR COMMAND

OTTAWA—(CP)—Group Captain N. R. Anderson, chief of Canada's Eastern air command served as a flier with the British army in the First Great War.

Hockey Record

NATIONAL LEAGUE.

	P	W	L	T	F	A	Pts.
Rangers	33	21	5	7	108	49	49
Boston	33	21	8	4	110	67	46
Toronto	34	17	13	4	91	74	38
Chicago	33	13	16	4	68	94	30
Detroit	32	10	16	6	54	77	26
Americans	35	11	22	2	74	104	24
Canadiens	32	8	21	3	63	103	19

Sunday's Results.

Rangers 9, Canadiens 0.
Boston 7, Americans 1.
o-Chicago 1, Detroit 1.

Saturday's Result.

Chicago 3, Toronto 2.

Tuesday's Games—Detroit at Americans; Rangers at Boston.

INTERNATIONAL-AMERICAN.

Eastern Section.

	P	W	L	T	F	A	Pts.
Providence	37	19	13	5	104	97	43
N. Haven	37	20	16	1	119	125	41
Springield	38	15	18	5	118	108	35
Philad'phia	35	10	19	6	82	107	26

Western Section.

Indian'polis	40	21	12	7	133	94	49
Pittsburg	39	16	17	6	95	92	38
Cleveland	38	15	16	7	83	88	37
Hershey	36	16	16	4	82	92	36
Syracuse	38	13	18	7	95	108	33

Sunday's Results.

Hershey 3, New Haven 2.
Providence 3, Pittsburg 2.
o-Syracuse 3, Philadelphia 3.
o-Cleveland 2, Indianapolis 2.

Saturday's Results.

Cleveland 6, Syracuse 3.
Hershey 2, Indianapolis 1.
Pittsburg 5, Philadelphia 1
Springfield 9, New Haven 2.

MICHIGAN-ONTARIO.

Stratford 3, Windsor 1.

BIG SIX JUNOR.

Native Sons 6, Varsity 3.
Marlboros 6, Guelph 1.

AMERICAN ASSOCIATION.

St. Louis 3, Omaha 1.
o-Kansas City 1, Tulsa 0.

Saturday Result.

Wichita 8, Tulsa 5.

EXHIBITION.

McGill 7, Clarkson Tech 4.
Charleston 6, Petrolia 1.
Kappa Alpha 9, St. Andrews 4.
s-Huntingdon, Va. 13, Petrolia 7.
Roamers 8, Regal Films 8.
U.C.C. 1st Team 3, Ridley L.S. 1st Team 1.
U.C.C. 2nd Team 5, Ridley L. S. 2nd Team 1.

U. S. EASTERN AMATEUR.

Saturday Results.

New York 2, River Vale 1.
Port Colborne 6, Atlantic City 4.
Baltimore 4, Washington 0.

Sunday Result.

New York 6, Port Colborne 2.

O.H.A. INTERMEDIATE "B."

Strathroy 7, Point Edward 5.

O.H.A. JUNIOR 'B' AND 'C.'

Brockville 6, Lansdowne 1.
Hamilton 9, Galt 3.

COLLEGE INTERNATIONAL.

Princeton 7, Dartmouth 3.

ENGLISH HOCKEY.

Toronto Scottish 4, Wembley Colts 0.

QUEBEC SENIOR.

s-Quebec 2, Verdun 1.
Montreal Royals 11, Ottawa 5.

QUEBEC PROVINCIAL.

Sherbrooke 4, Boston O's 2.
s-Shawinigan F. 7, Quebec 4.
s-Lachine 2, Valleyfield 1.

ALBERTA SENIOR.

Coleman 5, Edmonton 0.
Calgary 6, Drumheller 3.
Olds 4, Turner Valley 3.

WESTERN INTERCOLLEGIATE.

Saskatchewan 3, Alberta 3.

KOOTENAY SENIOR.

Nelson 5, Trail 5.

N.O.S.S.A.

Sturgeon Falls, 4 North Bay C.I.V.S. 2.

THUNDER BAY SENIOR.

Geraldton 3, Port Arthur 2.

Douro Loses 6-2 To North Dummer

WARSAW, Feb. 5.—(ENS)—Tuesday night saw a rather one-sided tilt on local ice when the league-leading North Dummer boys took the long end of a 9-2 score against Douro. The Irish team played their usual rugged game, trying hard every minute with W. and J. Moher turning in sterling performances, but they showed lack of practise and had difficulty trying to break up the Stoney Laker's canny rushes.

For the northerners, the second line of Ivey, Coppaway and Edgar turned in their best effort of the season. Before the hockey match, North Dummer ladies bowed to the more experienced Warsaw Amazons 4-0 in a broom ball match. The teams:

North Dummer—Goal, B. Payne; defence, L. Whetung, L. Crowe; centre, A. Whetung; wings, W. Ramsay, R. Whetung; subs, Edgar, Coppaway, Ivey, Puffer.

Douro—Goal, Coughlin; defence, Joe Hayes, R. Moher; center, W. Moher; wings, J. Moher, J. Leahy; subs, B. Delaney, John Hayes, J. Healy, O. Leahy, F. Moher.

Referee, Mark Lonsberry.

Door-mat Role

The aged Oaks continued their door-mat role on Friday night when they took a 6-2 lacing from the school. The speedy school forward lines were too good for the wily oldsters and kept the play pretty well in the enemy's territory, though the wheel-chair brigade broke loose in the occasional dangerous rush. Fred Bell being especially prominent around the school nets. Referee Lonsbery had a busy time handing out penalties of the minor sort, F. Bell and Geordie Cooper the school's stalwart defenceman, being the chief offenders.

Preceding the hockey game the fans were entertained by a spasm of broomball in which the hitherto unbeaten Warsaw ladies were subdued by the Dandruff Removers 3-1.

The teams:

Oaks—Goal, A. Payne; defence, E. Thompson, A. Darling; centre, I. Drain; wings, F. Bell, T. Davis; subs, H. Munro, A. Sharp, P. Hamblin, G. Eliot.

School—Goal, E. Clements; defence, G. Cooper, H. Dunford; center, D. Bell; wings, G. Clements, R. Payne; subs, G. Payne, E. Payne, L. Lonsberry.

Trinity Boys Win 7-3

PORT HOPE, Feb. 5. — Trinity College School hockeyists outscored Zeta Psi Fraternity, Toronto, 7-3 on Saturday afternoon in a fast exhibition of hockey. Trinity broke into the scoring line in the first frame when Somerville bagged a tally. O'Grady counted for the visitors adn Somerville again scored.

In the second frame Duggan and McAvity of the School both tallied and Ross of the visitors counted.

Duggan for Trinity was credited with two goals in the third and Somerville secured his third goal of the fixture.

Zeta Psi — Goal, G. Lindsay; defence, McCall and Pentland; centre, Allen; wings, O'Grady and Ross; subs., Bell, Orr, Douglas, Crackley, Leitch, Howard, Davis, Gooderham.

T.C.S. — Goal, Erenbces; defence, Fleming and Spence; centre, McAvity; wings, Caldwell and Somerville; subs., Duggan, Cauley, Finley and Duggan.

Referee — Gerald Rowden, Port Hope.

NEW TIME!
NEW STATION!
For Your Favourite Program
"The Life and Love of
DR. SUSAN"
Now at 11.45 a.m.
This stirring drama of a woman who is mother, doctor and friend to all, now comes to you over CBL (840 on your dial) at 11.45 a.m. each day. Don't miss a single episode of this gripping human story.
CBL MONDAY through FRIDAY

Toronto Scottish Win

LONDON, Feb. 5—(CP Cable).—Making their first appearance on English ice, Toronto Scottish Saturday night defeated Wembley Colts, last year's winners in the London and Provincial League, 4-0.

Scoring for the Army hockey team, one of eleven teams now formed among Canadian troops, were Walter Robinson, Meaford, Ont., with two goals to his credit; and John Kemp, Oakville, Ont., and James McBeth, Winnipeg, one apiece.

Port Hope Here To Play Junior Colts

Port Hope Ontario have an O.H.A. junior "B" fixture here against the local Colts tomorrow (Tuesday) night at 8:30 o'clock in the Brock Street Rink. It is the last home scheduled game for the Weir-coached squad and promises to be full of action. In their previous joust in Port hope, game was fast, exciting and full of fist fights—including a free-for-all that brought fans out to swing on the young Petes, and making police protection necessary. The young Ontarios are a scrappy squad and put on a pleasing display.

The Wilgar-Weir outfit play brilliant hockey one game and just so-so the next time out, generally looking good for about half the game. They have speed, size and lots of fight, and should cop another win over the Hopers. But it ought to be an interesting game to wind up the O.H.A. junior schedule here. A good-sized crowd of fans is expected for the windup number, before play-offs.

Farm System Is Opposed

NEW YORK, Feb. 5—(AP).—The extra week the International Baseball League included in its 1940 schedule to make it conform with the American Association is causing it difficulty.

At a session Sunday intended to complete action on the schedule it was found that too many open dates were included.

Some consideration was given to increasing the program from 154 to 161 games and the whole matter was laid over until next Sunday, when the league will meet at Syracuse, N.Y.

The club owners Saturday came out in flat opposition to the proposals of Commissioner Kenesaw M. Landis fo rabolition of farm systems.

At the close of a long meeting Frank Shaughnessy, president of the league, issued the following statement:

"At its meeting the International League, with the fullest appreciation of the aims of the commisisoner (Landis) expressed in his plan under date of January 25 is, however, of the opinion that the suggestions made therein are not generally practical from the standpoint of higher classification minor league clubs.

"While certain abuses in the present farm system operation may exist, the league feels that the remedy can possibly be worked within the present successful structure of baseball—which has enabled the National Association to increase its membership from 13 leagues in 1933 to a proposed 45 in 1940, and to give employment to over 13,000 players in 1939 as against approximately 3,500 in 1933.

"This league has always operated in a manner which it felt was in the best interests of baseball and assures the commissioner of its co-operation and efforts in the future to that end."

The problem of the schedule was carried over into a second session Sunday. The opening date of April 18 and closing September 15 were adopted, allowing an additional week this year for the 154 games.

The northern teams will open in the southern half of the circuit, with Montreal at Jersey City, Rochester at Syracuse, Toronto at Newark, and Buffalo at Baltimore.

A plan for scheduling doubleheaders for each Sunday in the season was abandoned. But it was agreed informally that two games would be played on virtually every Sunday with games postponed because of weather conditions, or moved up for other reasons, used to fill in the bargain bills.

Bill Fritz Runs Second Place In Millrose 600

NEW YORK, Feb. 5. —(CP)— It seems Bill Fritz, the foot-racing man from Queen's University in Kingston, will have to be satisfied with second place in the famed Millrose 600, no matter how fast he runs.

Last year, his first on the boards on the United States indoor track circuit, the Canadian Olympian was nipped at the wire by Wes Wallace of Fordham University in what then was the second-fastest time ever recorded for the race.

Saturday night before 16,000 at the 33rd Millrose Athletic games, Fritz was second again, this time to long-striding Jim Herbert, New York University Negro who holds the world indoor mark of one minute, 11 1-10 seconds for the 600.

Herbert broke in front of the field and Fritz settled himself behind him from the gun. The slim Negro, pacing himself perfectly, had the answer when Fritz let go with his final kick on the last lap and Herbert was pulling away at the finish.

But Fritz had forced him to run the distance in 1:11.4, just 3-10 off the world mark and only 1-10 off Chuck Hornbostel's meet record.

Ran Ahead Of Wallace

There was a measure of satisfaction for Fritz in running ahead of Wallace, who beat him in Boston again last week. Wallace was caught by Sanford Goldberg of New York in the last strides and finished fourth.

Larry O'Connor of the University of Toronto, only other Canadian in the meet, qualified for the semi-final of the 60-yard high hurdles by running second to Ed Dugger of Tufts College in their heat. But in the semi-final, O'Connor broke slowly and couldn't make up the distance over the jumps, finishing third and out of the final to Jay Shields of Yale and Dugger.

Allan Tomlich of Detroit won the final in 7.3 seconds, equalling the meet record.

Chuck Fenske, University of Wisconsin grad, ran a 4:07.4 mile to take that feature by three yards over the veteran Glenn Cunningham.

N.H.L. Leaders

(By The Canadian Press)

Standing—Rangers, won 21, lost 5, drawn 7, points 49.

Points—Schmidt, Boston, 16 goals, 20 assists, 36 points.

Goals—Hextall, Rangers, 20.

Assists—Watson, Rangers, 22.

Penalties — Hiller, Rangers, 53 minutes.

Shutouts—Kerr, Rangers, 6.

Leading Trainer Threatens To Break Record

MIAMI, Fla., Feb. 5.—(AP).— It's a trifle early to make an outright prediction, but there's a man at Hialeah Park who may break Hirsch Jacobs' seven-year strangehold on the country's thoroughbred training championship.

He is Ben Jones of Parnell, Mo., trainer for Warren Wright's Calumet Farm, and he already has a nice jump on Jacobs this year. Jones has saddled 15 winners to Jacobs' seven since January 1.

The 57-year-old Jones is no newcomer to training renown. Two years ago he conditioned Herbert M. Woolf's Kentucky Derby champion, Lawrin.

Eight years ago Jones signed up with Woolf and trained his horses until last fall, when he took over the Calumet Farm string. Now he cares for 47 horses in the Calumet barn.

TO-DAY TUES. WED. NEW CENTRE 20c To 6.30 P.M.
IRENE DUNNE ★ FRED ASTAIRE ★ GINGER ROGERS in ROBERTA
PLUS ANOTHER SMASH HIT
Yesterday they planned a home. Today the death cell clangs behind him!
WE WHO ARE ABOUT TO DIE
With PRESTON FOSTER, ANN DVORAK, JOHN BEAL
Directed by Christy Cabanne. An Edward Small Production
RKO-RADIO PICTURE

TO-DAY & TUESDAY
Jane brings you a new thrill as the bravest little ma'amselle in all France!
Jane WITHERS in PACK UP YOUR TROUBLES
with The RITZ BROTHERS and LYNN BARI • JOSEPH SCHILDKRAUT STANLEY FIELDS • FRITZ LEIBER LIONEL ROYCE
The Ritzes? Read what they're writing to who!
—EXTRA!—
MARCH OF TIME
Finland 1918 to 1940
"FILMING THE FLEET" Adventures of Newsreel Cameramen and Capitol News.
CAPITOL

THE NEWEST... AND GREATEST...OF ALL CAPRA HITS!
The master picture maker
blends into his supreme entertainment achievement . . .
FRANK CAPRA'S Mr. Smith Goes to Washington
JEAN ARTHUR • JAMES STEWART
Claude RAINS • Edward ARNOLD • Guy KIBBEE • Thomas MITCHELL • Beulah BONDI
Director FRANK CAPRA • Screen play by SIDNEY BUCHMAN • A COLUMBIA PICTURE
The DRAMA of a great democracy in action!
The SURPRISE reception of "Mr. Smith"!
The LAUGHS that always lurk behind a struggle!
The LOVE of simple boy and "hard-boiled" girl!
The THRILLS of mighty conflict for great stakes!
STARTING MONDAY
PLEASE NOTE TIME: 2.30 - 6.45 - 9.15
REGENT
TO-NIGHT Is Foto-Nite
$75.00 Offered For a Photo

RADIO PROGRAMS

The programs listed are printed as issued by the stations and are subject to change.

Monday

(Afternoon E.S.T.)

4.45 P.M.
News, CBL
Young Widder Brown, WBEN
Ed McConnell, WABC
Book of the Week, WGN

5.00 P.M.
Kathleen Norris, WABC
Girl Alone, WEAF

5.15 P.M.
Irene Wicker, WJZ
Midstream, WEAF
Billy and Betty, WABC
Johnston Family, WOR

5.30 P.M.
Bud Barton, WJZ
Songs of Simone, CBO
It Happened in Hollywood, WABC

5.45 P.M.
Orphan Annie, WOR
Closing Stocks, CBL
Adventures of Tom Mix, WJZ

(Evening E.S.T.)

6.00 EVENING
Listener's Corner, WEAF
Edwin C. Hill, WABC

6.15 P.M.
Listener's Corner, WJZ
Hedda Hopper, WABC
Malcolm Claire, WEAF

6.30 P.M.
[illegible] Perkins, CBL
Swing Club, WEAF
Elmer Davis, WABC

6.45 P.M.
Lowell Thomas, WJZ
To-day in Europe, WABC
Lucio's Ensemble, CBL
Li'l Abner, WEAF

7.00 P.M.
Pleasure Time, WEAF
Amos n Andy, CFRB
McIntyre's Orchestra, WJZ
Between Ourselves, CBM

7.15 P.M.
Science on March, WJZ
Lum and Abner, WABC
I Love a Mystery, WEAF

7.30 P.M.
Music Makers, CBL
Sensations and Swing, WEAF
Lone Ranger, WOR
Blondie, WABC
One of Finest, drama, WJZ

7.45 P.M.
Inside of Sports, WLW
In Defence of Janitors, CBL

8.00 P.M.
Tune Up Time, CFRB
Adventures of Sherlock Holmes, WJZ
Author, Author, WGN
Quaker Family, CBL

8.30 P.M.
Music and Manners, WOR
True or False, WJZ
Model Minstrels, WABC
Voice of Firestone, CBL
Symphonic Moderne, CBO

9.00 P.M.
Radio Theatre CFRB
Quiz Program, WEAF
Green Hornet, WJZ
With Troops in England, CBL

9.30 P.M.
Alec Templeton Time, WEAF
Symphony Orchestra, WOR
Arabesque, CBL
Francis P. Fenton, WJZ

10.00 P.M.
Raymond Gram Swing, WOR
Guy Lombardo's Orch., CFRB
Contented Program, CBL

10.30 P.M.
National Radio Forum, WJZ
This Canada, CBL
Concert Hall, WABC

10.45 P.M.
Romanelli's Orchestra, CBL

11.00 P.M.
News, CBL
News, WEAF
Paul Sullivan, WABC

11.15 P.M.
Star Dust, CBL
Hoagland's Orchestra, CFRB

11.30 P.M.
Songs of Empire, CBL
McCune's Orchestra, WOR
Le Barron's Orch., WEAF

12.00 MIDNIGHT
Berigan's Orchestra, CFRB
Miller's Orchestra, WJZ

Tuesday

(Morning E.S.T.)

8.30 A.M.
Gene and Glenn, WEAF
Richard Leibert, WJZ

9.00 A.M.
Breakfast Club, CBL
Happy Jack, WEAF
Woman of Courage, WABC
Woman of To-morrow, WJZ

9.15 A.M.
School of the Air, WABC
Band Goes to Town; WEAF

9.45 A.M.
Bachelor's Children, WABC
Ed. McHugh, WEAF

10.00 A.M.
The Man I Married, CBL
Thunder Over Paradise, WJZ
Pretty Kitty Kelly, WABC

10.15 A.M.
Myrt and Marge, WABC
John's Other Wife, CBL
This Day Is Ours, WJZ

10.30 A.M.
Mary Marlin, WJZ
Just Plain Bill, CBL
Hilltop House, WABC

10.45 A.M.
Stepmother, WGR
Woman in White, WEAF
Midstream, WJZ
Metcalf's Choir, CBL

11.00 A.M.
Poetic Strings, WABC
Singers' Song, CBL
Pepper Young, WJZ
David Harum, WEAF

11.15 A.M.
Dr. Malone, WJZ
Life Begins, WABC

11.30 A.M.
Richard Kent, WJZ
Big Sister, CFRB
Against the Storm, WEAF

11.45 A.M.
Guiding Light, WBEN
Aunt Jennie's Stories, WABC
Rakov's Orchestra, WJZ

(Afternoon E.S.T.)

12.00 NOON
Indiana Indigo, WJZ
Sweet Hour of Prayer, CBL
Strings That Sing, WEAF
Kate Smith, WABC

12.15 P.M.
News, CBL
Phil Brito, WJZ
The O'Neills, WBEN
When a Girl Marries, WABC

12.30 P.M.
National Farm Hour, WJZ
Helen Trent, WABC
Our Spiritual Life, WEAF

12.45 P.M.
Our Gal Sunday, WJR
Glen Darwin, WBEN

1.00 P.M.
Happy Gang, CBL
The Goldbergs, WOR
Jeno Bartal's Orch., WEAF

1.15 P.M.
Southernaires, WJZ
Ellen Randolph, WEAF
Life Can Be Beautiful, WABC

1.30 P.M.
Right to Happiness, CFRB
Words and Music, WEAF

1.45 P.M.
Hollywood 10,000, WEAF
Toronto Trio, CBL
Road of Life, CFRB

2.00 P.M.
Ginsburgh's Concert, CBL
Betty and Bob, WBEN
Gallant Women, WJZ

2.15 P.M.
Songs for You, CBL
Joyce Jordan, WABC
Grimm's Daughter, WEAF

2.30 P.M.
Valiant Lady, WEAF
Your Family, WABC
Army Band, CBL

2.45 P.M.
My Son and I, WABC
Hymns of All Churches, WEAF
School of the Air, WOR

3.00 P.M.
Society Girl, WABC
Story of Mary Marlin, CBL
Orphans of Divorce, WJZ

3.15 P.M.
On Village Green, WABC
The Chase Twins, WJZ
Ma Perkins, WEAF

3.30 P.M.
Uncle Jonathan, CFRB
Pepper Young, CBL
Affairs of Anthony, WJZ

3.45 P.M.
Guiding Light, CBL
Richard Maxwell, CFRB
Vic and Sade, WEAF
Between Book-Ends, WJZ

4.00 P.M.
Club Matinee, CBL
Backstage Wife, WEAF
Chansonette, WABC

4.30 P.M.
Club Matinee, CBL
Manhattan Mother, WABC
Lorenzo Jones, WEAF

Radio Log

CANADIAN CORPORATION

	M	Kc
CBL	357	840
CKCL	517	580
CBM		1050
CBO		880

COLUMBIA SYSTEM

WABC	349	860
CFRB	435	690
WJR	400	750
WGR	545	550

MUTUAL SYSTEM

WOR	422	710
WLW	428	700
WGN	416	720

NATIONAL (Blue Network)

WJZ	395	760
WHAM	361	1150

NATIONAL (Red Network)

WEAF	454	660
CBL	357	840
WBEN	333	900

FOR EXTRA MONEY, YOU CAN RENT THAT SPARE ROOM OR SELL YOUR USED FURNITURE, OLD STOVE, REFRIGERATOR OR CLOTHES

Bring or Phone your Ad to the Ad Taker before 1 o'clock Daily and on Saturday, 10 o'clock. Rates Low as 1c per word.

Phone 4641

Extra Cash

Births Marriages Deaths
In Memoriam
Cards of Thanks

BORN

GROZELLE.—At St. Joseph's Hospital, to Mr. and Mrs. Lorne Grozelle, a son, February 4.

HATTON.—On Saturday, February 3, at St. Joseph's Hospital, to Mr. and Mrs. B. Hatton (nee Gertrude Stabler), the gift of a daughter, Sadie Amanda.

RANKIN.—At St. Joseph's Hospital, on February 1, to Mr. and Mrs. W. Rankin, 159 Stewart, a son.

DIED

BELLEGHEM, Mrs. James G. — In Chicago, on Saturday, February 3, 1940, Elizabeth Young, wife of James G. Belleghem (Bank of Montreal Staff), Chicago. Interment this, Monday, afternoon, in Chicago, Ill., U.S.A.

FOWLER, John.—On Sunday, February 4, 1940, at the residence of Mrs. Reginald Tait, his daughter, at 512 Gilmour street, John Fowler, in his 78th year. Funeral on Tuesday afternoon from the residence at 2 o'clock. Rev. Canon J. D. Paterson of All Saints' Anglican Church officiating. Interment at Little Lake Cemetery.

CASEY, Ellen.—At the family residence in village of Douro, on Saturday afternoon, February 3, 1940, Ellen Casey, daughter of the late John Casey and Catherine Meade and loving sister of James, Michael and Catherine Casey, all at home. Funeral leaving her late residence on Tuesday morning at 8.45 a.m. to St. Joseph's Church for Requiem Mass at 9 a.m. Interment in St. Joseph's Cemetery.

BROOKS, William David.—At the residence, 266 Simcoe street, on Saturday, February 3, 1940, William David Brooks, son of the late Chauncey Brooks and Jane Blakely, and father of George Brooks of Bowmanville, Albert of Detroit, Kenneth and Lyal of Peterborough, and Mrs. John Curley of Rochester, N.Y., and brother of Thomas H. Brooks of Peterborough, Mrs. C. Stevenson of Consecon, and Mrs. W. Van-Wort of Brighton. Funeral service at the resident on Tuesday afternoon at 2.00 p.m. Interment in Little Lake Cemetery.

SLATER, Mrs. Edward.—In Norwood on Sunday, February 4, Jennet Isobel Robson, beloved wife of Edward Slater in her 68th year. Resting at the family residence, Queen street, Norwood, for funeral service on Wednesday, February 7, at 2 p.m. Interment, Norwood Cemetery.

IN MEMORIAM

WEAVER.—In loving memory of our mother, Mrs. Robert Weaver, who passed away February 2, 1933.

She ofttimes said we'd miss her;
Those words have proved true.
We lost our best and dearest friend,
Dear mother, when we lost you.

—Ever remembered by her loving Family.

CARD OF THANKS

Mr. David Spears and family wish to thank their friends and neighbors for the many kindnesses during their daughter's illness and all who sent flowers or helped in any way during their recent sad bereavement.

Mr. John Houlihan wishes to express his deep appreciation to the clergy, sisters, doctors and nurses for their many kindnesses to Mrs. Houlihan during her illness and to all others for their sympathy in his sad bereavement.

FLORISTS

DAVID JORDAN, FLORIST. Service at all hours. 316 Charlotte (op Clinic). Telephone 4982 Day or Night.

THE PETERBOROUGH FLORAL CO. Flowers Delicately Arranged For All Occasions. 436 Water. Telephone 6912—Nights 6746

TURNBULL'S FLOWER SHOP Cut Flowers, Funeral Designs, Potted Plants. Service at all hours. 441 George St. 'Phone 7583—Nights 8586

FUNERAL DIRECTORS

GEO. G. HENDREN & SON FUNERAL AND AMBULANCE SERVICE PHONE LAKEFIELD DAY 40. NIGHT 52

COMING EVENTS

First insertion, 20 words or less, minimum charge, 50c. Subsequent consecutive insertions 40c per insertion. All over 20 words, 2c per extra word per insertion.

EAST CITY SOCIAL, Community Hall, Monday, February 5. Thirty prizes, including 6 extra specials will be distributed.

U.F.O. INVITATION DANCE, Legion Hall, Tuesday, February 6, at 8.30. Moncrief's Orchestra. Gents, 50c; Ladies, 35c; refreshments included.

COURT LANGTON, 344, Canadian Order of Foresters. A Special Meeting will be held at 219 Stewart on Tuesday evening, at 8 o'clock. Business, election of officers, etc.

EXTRA SPECIAL PRIZES. — Six Specials; 5 Chair Prizes; 24 Regulars; 3 Attendance, including H.B. Blanket. Social evening, Columbus Hall, February 6.

Coming Events
(Continued from Preceding Column)

ORANGEMEN, ATTENTION—The Annual Meeting of the Peterborough West County Loyal Orange Lodge will be held in the Orange Lodge, Brock street, on Tuesday evening, February 5, at 7.30 p.m. All Orangemen urgently requested to attend.—M. Shadgett, Sec.

SACRED HEART RINK, Skating Tonight. Admission 15c and 20c. For hockey engagements, Dial 9039.

MRS. JOHN DAVIDSON, M.A., St. John's Parish House, Thursday, February 22, under St. John's Church Women's Association.

PERSONALS

MEN! WANT VIM? TRY RAW OYSter Tonic. OSTREX TABLETS, to pep up whole body quick! If not delighted with results first package, maker refunds its low price. You don't risk a penny. Call, write McDermid-Jury in Peterborough, and all other good Drug Stores.

3a Hairdressers 3a

JEAN JONES, 186 PRINCE—MACHINE and Machineless Waves, Guaranteed Dial 8543.

3b Fume Baths 3b

MINERAL FUME BATHS LOCATED IN YOUR CITY SINCE 1928. MRS. E. WALL, 220 BROCK. DIAL 3157.

Taxis

HAROLD HOWELL, TAXI. DIAL 8525.

FOR SALE

4 Miscellaneous 4

BABY'S SLEIGH, WITH RAIL. 92 Dufferin. Telephone 8788.

WALNUT UPRIGHT PIANO, $25.00. Parks' Studio, 208 Charlotte.

PLAYER PIANO, WITH BENCH AND 25 Rolls, cheap for cash. Parks' Studio, 208 Charlotte. Dial 7652.

NUMBER 15 DELAVAL CREAM SEPARator. Dial 8072.

TWEED SUIT, 38, GOOD CONDITION, cheap. 124 Park.

BLUE SATIN EVENING GOWN, SIZE 14; Tuxedo, complete, size 36 or 37; Lady's Black Coat, Sable collar, size 16, perfect condition. Apply 509 Bethune.

GERHARD HEINTZMAN APARTMENT size Piano and Bench, in good condition. Cheap for cash. Parks' Studio, 208 Charlotte. Dial 7652.

WILL SELL OR EXCHANGE MORTgage for Cash or Stock and Implements. Telephone 8624.

LADIES' SHOES, 100 PAIRS, ODD Styles and Sizes, in Tan and Black. Out they go—95c Pair. Hickey's Shoe Store, 169 Hunter Street.

CHOICE SILVER FOX FURS FOR Less Money from Ranch to Wearer. Lush Fur Farm. Dial 6045.

WHITE SEWING MACHINES, GUARanteed 10 years. Terms: $1.30 per week. Eight-Tube Electric Cabinet Radio, $19.50. Terms: 97c per week. Johnston's, George at McDonnel.

LADY'S ELECTRIC SEAL COAT, LARGE size, medium length. Cheap for cash. 105 Gladstone.

5 Dogs, Cats, Birds, Etc. 5

WIRE - HAIRED TERRIER PUPS, house broken; reasonable. 273 Thomas.

FOR SALE — BEAGLE HOUND. TELEphone 5012.

DOGS BOARDED. HEDGLEY KENnels. Telephone 3316.

FROM 248 WOLSLEY, FEMALE IRISH Water Spaniel.

6 Fuel 6

BODY HARDWOOD, VERY BEST QUAlity, Bone Dry, ready cut 16-inch length, $5.50 per Cord at Farm, or $8.00 Delivered in Peterborough. Bernard J. Steen, Lasswade.

DRY KINDLING WOOD, 20 BUNDLES, $1.00. Kingdon Barrel Factory, 3230.

HARDWOOD, ALL GRADES, HANDpicked by Experts—Delivered for your Furnace, Heater, Annex or Range. Your requirements will receive our closest attention. Bob Curtin, 499 Chamberlain. For Quality and Service, just Dial 8650 or 6558.

ELM FURNACE BLOCKS, $1.75 QUARter-Cord. Albion. Telephone 5204.

TRY BAKER'S WOOD YARD — DRY Mixed Soft Wood, $2.50 per ½ Cord Also Mixed Slabs, $2.50. Body Hardwood, $5.00 ½ Cord. Mixed Hardwood, $4.00 ½ Cord. Telephone 8315.

NOTICE.—BEST MIXED WOOD IN Town at the Price, $3.25 Half-Cord Albion. Telephone 5204.

7 Livestock and Poultry 7

SEVERAL YOUNG HORSES. HOWARD Anderson, Keene.

FRESH, PURE-BRED HOLSTEIN COW, accredited, Federally negative. D. C. Hope. Telephone 2 ring 13, Keene.

ONE FIFTEEN - MONTHS ROAN Shorthorn Bull, by a son of Divide Golden Archer, accredited herd. H. Coyle, Hastings, Ontario.

WANTED—TEAM OF HORSES, SLEIGH and Man, to Draw Logs. Apply M. W. Shearer, Buckhorn.

CHOICE GOBBLERS. TELEPHONE 6074.

REGISTERED HOLSTEIN COW, DUE February 11, herd fully accredited. E. A. Bulmer, Chemong Road.

8 Real Estate 8

BRICK 6 ROOMS, 3-PIECE BATH, furnace, garage, good Lot ... $2,200
60 Acres, 5 Bush. Brick Bungalow, hardwood floors, barn. Would deal on City Property $4,000
M. STOREY
374½ George. Telephone 6573.

Howden Avenue, 3 Rooms .... $ 650.00
London Street, 6 Rooms $1500.00
East, 7 Rms., hot water heat .. $2500.00
George St., 7 Rooms, Brick $3200.00
150-Acre Farm, for 10 Acres.
Garage, Confectionery, Filling Station, with Rms, Small Town. Snap $4500.00
Farms $1,500.00 up, for 100 Acres.
J. A. GIBBS, 95 Hunter St. W. 3843.

CLASSIFIED ADS BRING QUICK RESULTS

FOR SALE

9x Building Materials 9x

PETERBORO METAL CO. LUMBER — STRUCTURAL STEEL NEW AND USED LUMBER SIMCOE AND BETHUNE. TEL. 8301

10 Used Cars 10

'31 OLDSMOBILE SEDAN, GOOD CONdition. Terms. Apply 234 McGill.

1929 CHRYSLER SEDAN. 595 GEORGE Street.

1938 CHEVROLET ¾-TON TRUCK, with Stock Racks, A1 condition. Fred G. Stewart, Telephone Hastings 49 ring 4.

USED CAR, CHEAP FOR CASH, '28 Buick. Apply 149 Maria.

TO RENT

11 Miscellaneous 11

STORE TO RENT, PARK HILL ROAD, near Inverlea. Telephone 8601.

11x Apartments for Rent 11x

THREE-ROOMED APARTMENT, KITchenettte, bath, adults. 614 Stewart.

WELL HEATED DUPLEX, EVERY convenience. Dial 3718.

BATHROOM FLAT. DIAL 7748.

APARTMENT TO RENT. APPLY Baker's Wood Office, 165 Dublin Street.

HEATED 2 AND 3 ROOMED APARTments, refrigeration, hot water, $28.00 water rate included. 236 Burnham.

FOUR-ROOMED APARTMENT, WITH garage, reasonable. Telephone 8601.

11xx Houses to Rent 11xx

$27.00—NEW BUNGALOW, NOW BEing completed, fireplace, hardwood floors. 541 Armour Road.

SIX-ROOM HOUSE, CENTRAL, NEWly decorated. Immediate possession—$20.
R. E. DARLING
346 Water Street. Telephone 8884.

SIX-ROOMED HOUSE. APPLY 203 Park Street N.

12 Rooms 12

LIGHT HOUSEKEEPING ROOMS, heated. 701 George.

TWO UNFURNISHED ROOMS. 261 Hunter.

ROOMS FOR RENT. APPLY 430 Sheridan.

FURNISHED OR PARTLY FURNISHED Room, heated. Dial 5947.

SMALL APARTMENT AND ROOMS, central. 106 McDonnel.

COMFORTABLE HEATED ROOM, SUITable Gentleman, temperate. 655 George.

COMFORTABLE ROOMS, FURNISHED. 359 Stewart.

LARGE LIGHT HOUSEKEEPING Room, heated, central, excellent for Business Girls. Dial 4115.

LIGHT HOUSEKEEPING ROOMS, heated. 701 George.

UNFURNISHED HEATED ROOM. 209 Murray.

TWO UNFURNISHED ROOMS. APPLY 499 Donegal.

WANTED

15 Miscellaneous 15

ICE HOUSES TO FILL. DIAL 3418.

WANTED — TO RENT, HOUSE, EIGHT Rooms, Large Living-Room and open fireplace, North-end preferred. Write Box 54, Examiner.

PAIR OF SKIS FOR ADULT. DIAL 4037.

SEVEN-ROOMED HOUSE, HARDWOOD floors, furnace and garage, by March 25, with option of Buying, rent reasonable. Write Box 33, Examiner.

WOOD TO SAW. DIAL 3418.

WANTED— USED FURNITURE. TELEphone 6294.

WANTED — COLONY HOUSE. CLIFford, R.R. No. 5, Peterborough.

CASH FOR BUILDING LOT, NOT OVER $100. Write Box 51, Examiner.

WANTED — TO BORROW, $800.00 good security (Farm Property); liberal interest. Write Box 52, Examiner.

WANTED—LARGE QUANTITY SEVENfoot Elm Logs for this coming Spring and Summer Pick-up for our Trucks. H. H. Dinsdale, Peterborough.

TWO HUNDRED BUSHELS EACH Wheat, Oats, and Barley. Price delivered 80c, 47c, 65c. Thomas Petrie, R.R. No. 8, Peterborough. Dial 7001.

WOOD TO SAW. DIAL 3148.

GOOD STRONG TELESCOPE, FIELD Glasses, Binoculars, 22 Rifle, 25-20 Rifle, Rifle Telescope. Write Box 313, Examiner.

LIVE POULTRY — MARKET PRICE M. Katz, 6850. 342 Stewart.

LIVE POULTRY — PAY HIGHEST Prices. M. Florence. Telephone 6823

LIVE FOWL — PAY HIGHEST PRICE M. Gishman. Telephone 8298.

SCRAP IRON - WASTE PAPER MARKET PRICES DAILY PETERBORO METAL CO.

WOOD TO SAW. FONTAINE, 3871.

LIVE POULTRY WANTED — MARKET Prices. A. Lantin. Telephone 6297

WOOD TO SAW. 6643.

HIGHEST PRICES PAID FOR RAGS, Paper, Iron, and Metals. J. Burfield Dial 8368.

FURNISHED BED - SITTING-ROOM, with Kitchenette, near C.G.E., Write Box 35, Examiner.

USED FURNITURE. ALF. HUDSON, Telephone 65, Lakefield.

BY MAY 1ST — 7 OR 8 ROOMED House; must have Four Bedrooms. South preferred. Please state lowest cash price. Box 31, Examiner.

WANTED — GOOD SILO. JAMES MOher, R.R. No. 4, Lakefield.

TO RENT — 100 OR 150 ACRE FARM, by March 1st. Write Box 24, Examiner.

Sell That Unnecessary Piece of Furniture Through a Classified Ad.

WANTED

17-Help Wanted, Male or Female-17

ACTIVE MAN OR WOMAN, STEADY year around work, with no lay-off or part time. Deliver Food Products to steady customers in Peterborough. Weekly earnings average $22.50 at start. Experience unnecessary. We train you. Write City Sales Department, 2177 Masson Street, Montreal.

MARRIED COUPLE, NO CHILDREN, to live in; experienced in General Farm Work; Wife to assist with Housework and Milking; steady position for good, dependable couple. Write full particulars, as to experience, age, salary, etc., Post Office Box 204, Norwood, Ont.

18 Help Wanted, Female 18

STENOGRAPHER, EXPERIENCED IN General Office Work, also meeting the public. Give former business reference, as well as several character references, and telephotnet number. ferences, and telephone number. Write Box 53, Examiner.

EXPERIENCED STENOGRAPHER FOR Temporary Office Position. Write Box 25, Examiner.

19 Help, Wanted, Male 19

WANTED — EXPERIENCED FARM Hand; good milker and teamster. Dial 5054.

WANTED — LATHE HANDS, PLANER Hands, and Shaper Hands. The Collingwood Shipyards, Limited, Collingwood, Ontario.

WANTED — MAN OF NEAT APPEARance, over 21, for Permanent Sales Work. Telephone 3872 for appointment.

MEN WANTED.
ARE YOU THE MAN? YOU CAN HAVE a Solid Business established within three months. If you are tired of working to earn profits for someone else OWN YOUR BUSINESS and enjoy amazing profits every hour selling Guaranteed Necessities used in every home. NO OBLIGATION. Get details and Catalogue FREE. FAMILEX PRODUCTS, 570 St. Clement, Montreal.

BECOME A JITO INDEPENDENT Dealer—District exclusive. Handle Two Hundred Necessities—Tea, Coffee, Food Products, Medicines, Toilet Articles, etc. Start now under our Thirty Day Trial Offer without risk Free Catalogue and information. JITO Products, 1435 Montcalm, Montreal.

20 Employment Wanted 20

CANADIAN LEGION HAVE LISTS OF Competent Returned Men to Fill Temporary or Permanent Positions. Give the ex-Soldier a chance to work for you. Telephone 6203.

EXPERIENCED COOK OR GENERAL Housework; good recommendations. Dial 6879.

21 Boarders Wanted 21

TWO GENTLEMAN BOARDERS. DIAL 8552.

TWO GENTLEMAN BOARDERS, Single Rooms. 356 Stewart. Dial 3691.

TWO REFINED GENTLEMEN. DIAL 4161.

WHO CAN DO IT

22b Painters and Decorators 22b

DON'T JUST PAINT — COLOR STYLE your Home, inside and out. Coleman Bros., The House of Color Styling. Telephone 4465. Moore's Paints.

A1 PAPERHANGING, PAINTING — 1940 Sunworthy Wallpaper. For reasonable Prices and Satisfaction: Dial 7559.

DO THAT DECORATING NOW! 1940 Wallpaper, Winter Prices. Estimates Free. Workmanship guaranteed. 8700 and 8435.

22f Miscellaneous 22f

WOOD TO SAW. CLIFFORD SHANnon. 7764.

PRE-EASTER SPECIAL—DEMOTHING, Chesterfields, Rugs Cleaned, also New Shampooing Process. Dial 5963.

CHESTERFIELDS, RUGS, AND PIANOS Cleaned and Demothed. Dial 4910.

EXPERT WATCH & CLOCK REPAIRS. Bert Austin, 216 Charlotte. Tel. 5451.

DUSTLESS FLOOR SANDING. J. H. Vance, 773 Aylmer. 7835.

25 Nursing 25

GRADUATE NURSE REQUIRES EMployment in City or Country. Rates reasonable. Apply 717 Elcome Crescent. Telephone 3842 for information during Day or Early Evening.

25x Dressmaking 25x

DRESS, MANTLE MAKING, ALTERAtions. Furs Remodelled. E. Mitchell. 593 Harvey. 4936.

28 Cartage, Moving, Storage 28

SHORT DISTANCES, OR ANYWHERE in Canada or United States, Covered Padded Vans. Experienced, Courteous Man. Apply, full particulars, M. Rawlinson, Limited, 610 Yonge Street, Toronto.

34 Radio Service 34

SERVICE TO ALL MAKES OF RADIOS. PROMPT SERVICE. REASONABLE RATES. GLEDHILL & HUGGINS TELEPHONE 5906.

37 LOST 37

BLACK, BROWN AND WHITE SPOTted Cocker Spaniel, last week. Answers to "Tony." Dial 9340.

MOVIE CAMERA, CINE KODAK, 16 M. M., in Case, Lost in vicinity of Bobcaygeon. Finder please notify Peterborough Examiner.

PROFESSIONAL

44 Lawyers 44

HON. G. N. GORDON, K.C. Law Office, 395-397 George Street. Telephone 3577.

W. R. PHILP — Barrister, Solicitor, Notary Public. 385 Water Street. Telephone 8412.

JACOB LOW—Barrister, etc. Mortgage Loans. 219 Hunter Street W. Telephone 7423. Nights 6214.

PECK, KERR, McELDERRY & BORBRIDGE—Barristers, Solicitors, Money to Loan. Offices, 415-417 Water Street. Telephone 4681. E. A. Peck, K.C., F. D. Kerr, K.C., V. J. McElderry, K.C., E. F. Borbridge, B.A.

PROFESSIONAL

44 Lawyers 44

JOHN A. BRADSHAW — Barrister and Solicitor. 360 Water. Telephone 9884.

W. B. GORDON Barrister, Solicitor, 395 George Street. Telephone 3577.

ELLIOTT & CHANDLER — Barristers, etc. Money to Loan. Offices: Kresge Building. Telephone 6675. A. L. Elliott, K.C., M.P.P. R. J. Chandler, B.A.

49 NOTICE 49

FROM THIS DATE ON, I WILL NOT be responsible for any Debts contracted in my name by my Wife or any person, other than myself. — Ernest Henry Lafave, 617 George Street.

Notice to Creditors

IN THE MATTER OF THE ESTATE OF JOHN HOOPER HEAL, Late of the City of Peterborough, in the County of Peterborough, Retired Merchant, Deceased.

NOTICE IS HEREBY GIVEN, That all Creditors and others having CLAIMS against the Estate of the said JOHN HOOPER HEAL, who died on or about the Seventh Day of December, 1939, are required to send to the undersigned Solicitors for the Executrices of the said Estate, on or before the 29th Day of February, 1940, their names, addresses, and full particulars of their Claims duly verified, and that after such last mentioned date the said Executrices will proceed to distribute the Assets of the said Estate among the parties entitled thereto, having regard only to the Claims of which they shall then have received notice.

DATED at Peterborough, this 27th Day of February, A.D. 1940.
MARY ALMIRA HEAL and
RILLA ELIZABETH BROWN,
Executrices,
By CARLEY & STANDISH,
No. 8 Bank of Commerce Bldg., Peterborough, Ontario,
Their Solicitors herein.

IN THE ESTATE OF MARY AGNES McGREGOR, DECEASED.

All Persons having CLAIMS against the Estate of MARY AGNES McGREGOR, Deceased, late of the County of Peterborough, in the Province of Ontario, are required to send the same, with particulars of security held, if any, and verified by Statutory Declaration to the undersigned on or before the 31st Day of March, 1940, after which date the Assets of the Estate may be distributed among the parties entitled thereto having regard only to the Claims of which the undersigned shall then have notice.

DATED at the Town of Gull Lake, in the Province of Saskatchewan, this 11th Day of January, 1940.
CHARLES R. TONEY,
Executor.

Claims to be sent to the Executor, c/o F. G. Wheat, Barrister, etc., Gull Lake, Saskatchewan.

50 AUCTION SALES 50

FOR A SUCCESSFUL AUCTION—J. H. MILES, Auctioneer, Valuator. Tel. 4115

HOME IMPROVEMENT

Plumbing and Heating

FURNACE CLEANING

We have just Installed the Most Modern Furnace Vacuum Equipment. Have your Furnace completely overhauled and Cleaned Now.
JOHN L. P. SMITH
Heating and Plumbing. Dial 8765.

Upper Canada Wins Over Grove School

LAKEFIELD, Feb. 5—(ENS)—In an exhibition game at the Lakefield rink Saturday afternoon the Grove first team was defeated 5-3 by Upper Canada College. A good sized crowd gathered to see the game which was fast throughout. Referee Blewett handed out only one penalty, that going to Upper Canada for tripping.

Upper Canada started the scoring when Osberne tallied early in the game. Hart put them two up at the seven minute mark. Grove first goal was scored by St. Remy who intercepted a pass from Langmuir. Englis took the puck from the face-off at the blueline to score again for Upper Canada. The score at the end of the first period was 3-1 for U.C.C.

Grove tallied first in the second when Frewer counted, Harris receiving the assist. The Grove failed to score while Upper Canada were short a man and Osberne counted an easy one which rolled in between Herold's feet. Frewer was finally awarded when he split the defence and beat Mallin. Upper Canada counted another when Hart scored just before the end of the second period. The score was 5-3 for Upper Canada.

Both teams were held scoreless in the final heat, with Grove trying hard to tie it up, they held the play for the major part in Upper Canada's end of the rink, but Mallin could not be beaten and it ended 5-3 for U.C.C.

Mallin, Hart, Englis and Osberne looked best for Upper Canada, while Frewer, St. Remy and Langmuir played good hockey for Grove. The teams:

U.C.C. — Goal, Mallin; defence, Corbett, Hart; centre, Osberne; wings, Englis, Heardaker; subs, Harvey, Grand, Edwards, Greer.

Grove — Goal, Herold; defence, Foster, Carson; centre, Frewer; wings, Harris, Roberts; subs, St. Remy, Potts, Langmuir, Morris, Vaughan.

Referee, B. Blewett, Lakefield.

Summary:

First Period

Upper Canada—Osberne 2.19
Upper Canada—Hart 7.00
Grove—St. Remy (Langmuir) .11.47
Upper Canada—Englis 18.55
Penalties—None.

Second Period

Grove—Frewer (Harris) 4.12
Upper Canada—Osberne 8.00
Grove—Frewer 13.00
Upper Canada—Hart 19.00
Penalties—Corbett.

Third Period

Penalties—None.

"TELL BILL GOODBYE" By Marie Blizard

Written for and released by Central Press Association

CHAPTER THIRTY-THREE

FABIENNE untied the big apron she had put on over her ski pants, hung it on a nail and surveyed four glasses of only slightly burned apple butter with pride.

"Hey, wait a minute!" Bill said, getting off the kitchen table where he had been watching Fabienne's culinary achievement. "You don't think you're done, do you?"

"You wouldn't like me to eat it, too, would you? Surely not after that dinner!"

"We've got to take it back to town. I'm going to keep it all for myself and eat it for breakfast every day—thinking about you."

"Oh!" Sometimes Bill said things he ought not to say. And did things he ought not do. Like having that newspaper picture of her on his highboy. She supposed the Tomassino child had given it to him and her'd pulled it out of his pocket and forgotten about it. But he oughtn't to do things like that, not when he was trying to woo Ellen.

A small frown puckered her brow. She wondered what Ellen was thinking of her at the moment. Bill had practically dismissed Ellen, sending her off for a walk with Nicky, while Fabienne and Bill peeled apples and stirred them while they stewed in cider at the back of the big range. Any other girl would have been jealous and showed it. Fabienne most certainly would not have taken that dismissal.

There was one small comfort, she thought, and that wa sthat Ellen and Nicky always had plenty to talk about. She'd been afraid they'd find nothing in common and she waned her friends to like each other.

It would not be hard to like Ellen, but Nicky was a different matter altogether. Fortunately, Nicky had been a different Nicky these last few weeks, since the wedding, from the old Nicky. Not only was he practically on the water wagon, but he was really settling down to work, bringing them enthusiastic accounts of what he was doing. "I'm only a glorified office boy now, but I'm getting the hang of things. Who'd think Nicky'd ever have an ambition to carry on the glorious traditions of the Bartlett name?"

Fabienne said truthfully that she was not one of them. Ellen, who was not at all surprised by Nicky's settling down, said nothing.

Walking beside him on the frozen road at the moment, she was saying, "Do you think it will last, Nicky? Do you think you'll keep on liking work when the novelty has worn off?"

"If I don't, I'll come right back to you for fresh impetus. You're the first person who ever made me feel ashamed of wasting my life."

"I never meant you to feel that way, Nicky. The only reason that I talked the way I did was because I think that people who are born with a responsibility to meet get the most out of life when they do meet it. So many people look up to a man in your position. They depend on you to carry on because when you do, they can be sure of their bread and butter and a kind of security they have always known. I mean that your father and your grandfather have built up something upon which hundreds of people depend for their livelihood. It's more than just a company. It's the Bartlett company. Understand?"

He grinned at her. "You make everything clear, Ellen. But I have a confession to make. I didn't do it for any of those reasons. I did it because I—well, Fab's been after me for a long time to go to work and now you—"

There was no cloud over the sun, but a shadow fell across Ellen's face. She said, "We'd better walk a little faster, Nicky. Fab will think we've been lost."

Fabienne saw them coming over the hill.

Bill had gone into the "lab" and came back with a cake of wax. "I told you you needed a man around the house, ma'am," he said, melting it to top the bottles.

"Sometimes I think you're right," she said somberly. "When I have to chop wood and bring in water and milk cows, I do find it leaves me little time for my beauty treatments."

Bill poured the wax over the top of a jar. "You know, Fab, you wouldn't look as funny doing those things as you think you would. You're made up of a lot of qualities—"

Nicky and Ellen came into the kitchen stamping snow from their boots, looking rosy-cheeked and radiant.

"It's getting a lot colder," Nicky told them. "And the sky looks pretty gray over in the east."

"We'd better start back early," Bill said. "This is no place to get caught in a snowstorm. Channing and I came up here one week-end last winter to do a little work. He's interested in amateur radio and went over to see Willis, a guy who has a little ham outfit in Danbury. He couldn't get back and I couldn't get out until the middle of the week. The snow piles up fast in these hills. Had to leave the car here until spring."

"How did you get out?" one of them asked.

"Caught a hitch on the state road."

"It was so nice when we left New York, I'd almost forgotten it's still winter," Ellen said when they were on the road home.

"There's plenty of winter ahead. You notice it more up here where the last snow doesn't melt before more is on top of it."

"Do we take this turn or the one to the left," Bill asked Fabienne at a cross-roads.

"This is the right one, "she told him.

"How did you figure that out?" Nicky wanted to know. It was dark in the back seat of the sedan and the overhead light was out of commission.

"I never forget a road once I've travelled over it."

"Bet you won't recognize this one the next time. In the summer, when the trees are out and the fields white with daisies, it doesn't look like the same place. That's one of the great charms of New England," Bill said.

But Fabienne was to travel over that road long before the daisies whitened the fields.

Nicky and Bill said their goodnights to the sleepy girls at the door of the apartment.

In the living room, Ellen and Fabienne sprawled in two easy chairs facing each other, talking of the day.

"It was grand," Fabienne said, yawning. "It reminds me of the sort of thing we do in Maryland. Nicky and I have often gone off on horseback to a shooting lodge in the hills and cooked our lunch over a wood fire."

Ellen could picture the scene: Fabienne, radiant, dashing in her riding clothes, going out in the clear morning, coming back facing a sunset with Nicky, laughing, easy, happy, sharing things that were familiar to both. She'd never been on a horse in her life.

"When we were in high school, Bill and I used to have summer picnics. I remember one day we went fishing and cooked the fish in a frying pan we bought from a man on the road. We roasted corn and potatoes. I never tasted anything so good."

What fun, Fabienne thought, to know how to do things like that. I wouldn't have touched a live fish.

Ellen yawned deeply. "I can't keep my eyes open."

"Neither can I," Fabienne said sleepily.

They said good night to each other and went to bed each to lie wide awake for hours. Fabienne to dream of a farmhouse, to see herself singing in a big, cool kitchen that smelled of spices, waiting for a man whose bulk would fill the doorway.

In her narrow white bed, Ellen looked into a picture that came to life in her imagination and she saw a gracious dining hall in a Maryland mansion and the face she saw across from her own above the flickering tapers was an aging face, graceful, contented, rich with the knowledge a life of usefulness had marked upon it. And it was Nicky's face. She sighed and relinquished her dream.

(To Be Continued)

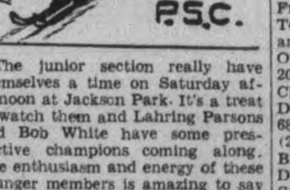

The junior section really have themselves a time on Saturday afternoon at Jackson Park. It's a treat to watch them and Lahring Parsons and Bob White have some prespective champions coming along. The enthusiasm and energy of these younger members is amazing to say the least. A good many of them have advanced to the point where they need better equipment, which, by the way, makes a fine birthday present.

Plans are now under consideration for the big Junior Jamboree to be held in about three weeks. Last year Nassay was the site of the junior party, but this year?? Destination unknown. We'll tell you very shortly about where it's to be. It's really goin gto be some fun, and the day will include at least a couple of the Junior Club championship events, races for everyone, prizes for everyone, and maybe we'll have some more of that very popular soft drink, but none of that sevenapiece stuff. This year we'll put you all on rations. No more than two to a person.

Oshawa Ski Club visited Bethany yesterday as guests of the Peterborough Club, and turned out sixty strong. A fine bunch they are, too, and we were glad to have them. We hope you enjoyed your stay, Oshawa, and that you'll come again.

All hills were working at capacity yesterday and the tow was working overtime all day. With a train from Toronto, a train from Oshawa, bus from Peterborough, and cars from all over the country, we estimate there were about 350 people skiing, with countless numbers of spectators apaprently enjoying every tumble to the limit.

Midland Ski Club are holding an invitation ski meet Class B next week-end, February 10 and 11. A cordial invitation is extended to all Peterborough skiers in B Class to attend. The usual four events will be held starting on Saturday at 10 a.m. Full information may be had by contacting Isabella Reid, the secretary. Entries must be in by Thursday of this week.

The editor would greatly appreciate literary contributions on skiing. How about sitting down and writing us a good poem on skiing? We must have some hidden talent in the club or even from non-members. Poems, jokes, wise cracks and screwy ski terms or expressions will be appreciated and we'll even put your name on it if you so wish. Address all correspondence to The Editor, 582 Douglas Avenue, City. Thanks. SNOW LO[illegible]

CITY BOWLING NEWS

K. OF C. BOWLING

Monday

With their league cut from eight teams to six the St. James' Y.P.S. league started their third section this week and turned in the following results:

D. Freeman ...	605	914	648—2167
K. Meredith ...	721	580	852—2151
V. Freeman ...	776	855	917—2548
Z. Harvie	654	840	894—2388
M. Gregson ...	747	684	745—2176
Norma May ...	804	781	740—2325

With 606 (257) Clarence Porter led all the bowlers for the night. Single games over 200 were as follows: Stan Leggitt 201, Jack Dawson 224, Violet Freeman 200, Charlie McDermott 214, Stan James 205, Les McLaren 276, Dot Freeman 231, Don Wood 228 and Ken Meredith 258. For the ladies V. Freeman had high three of 549.

Tuesday

With a full turnout of twelve teams the Dominion Woollens league turned in the following results for the past week:

Doris	1018	749	954—2721
Armstrong	683	785	709—2177
Jenkinson	727	772	829—2328
A. Lester	705	712	763—2180
Lazure	530	573	553—1656
Wedlock	652	585	694—1931
Hillier	715	890	760—2365
Deyell	823	719	701—2243
Pryde	799	681	767—2247
G. Gurnett	778	760	747—2285
Heffernan	727	760	728—2215
Williams	743	817	676—2236

With new bowlers turning out all the time this league shows continued interest to an exceptionally high degree. Tommy Williams' team leads the loop with a good margin to spare and seem to have just enough whenever required to beat their opposition.

For the men this week, Mike Doris continues to hit them and to[illegible] 682 (248, 205, 229) to take high three George Gurnett with 648 (279) and Alex Wedlock with 600 (217) were the only other bowlers to top 600. For the ladies Evelyn Blodgett with 534 204, 204) was high.

Wednesday

In line with this week's City League bowling several upsets were scored in the Wednesday Night League, chief one being Coca Cola upset of DeCarlonis six points to two and Lansfield's eight to nil victory over C.G.E. to give Lansfield's undisputed possesion of first place in the third section of the league and a clear lead over the second place Anthony's of six points. Pat Blodgett with a big 831 was the big gun in Lansfield's victory and was the only bowler to top 800. Pat had 2 three hundred games, 300 and 303, and also 228—a nice set of games. Results:

Lansfield's	1059	1169	1087—3315
C.G.E.	826	859	1010—2695
DeCarlonis ...	909	867	1070—[illegible]
Coca Cola ..—	1084	938	1025—3047
C.P.C.	697	784	916—2397
Anthony's	1106	1003	1011—3120
Johnson M. ..	929	935	962—2826
Downer's	1008	956	1257—3221

Other good scores besides Blodgett's 831 were as follows: Over 700—Fred Martin 769 (307, 249, 218), Tommy Martin 725 (276, 244, 205) and Bill Harris 716 (227, 221, 268). Over 600—Eric McKinstry 604 (223, 206), Bill Milliken 606 (225, 233), Charles Clarke 656 (290, 215), Art Downer 600 (209, 255), Red Fisher 689 (216, 245, 228), Ab Evans 625 (202, 245), Joe Anthony 620 (240), Bill McMahon 655 (202, 269), Lud DeCarlonis 662 (217, 230, 215), Fred Scates 653 (215, 239), Harry Vass 657 (280), W. Ferguson 617 (260, 222).

Turk Walton, one of the city's good bowlers, toppled 534 in this league and remarked to the w[illegible] that on the three teams for which he bowls, namely C.G.E. Shop League, C.G.E. in the Wednesday Nite League and Jay's in the City League none of his teams came through this week with any points, all being blanked.

Thursday

The K. of C. League turned in the following results for the past week:

T. Anthony ..	966	801	712—2479
F. Jones	873	798	801—2472
Meagher	562	613	542—1717
O'Brien		Default	
B. Jones	828	877	754—2457
Pepe	783	863	846—2582
B. Anthony ...	848	993	905—2746
Legrow	717	972	946—2635

Sil Shaughnessy with 695 had high three for the night. Other bowlers to top the 600 mark were John Legrow 610 (218, 218), Bernie Jones 626 (239), Tony DeNoble 620 (306), Freddie Jones 630 (224, 267).

Young Grove Crew Gains A 6-4 Win

LAKEFIELD, Feb. 5—(ENS)—The Grove's 14-year-old boys played an exhibition game with Upper Canada's 14-year-old lads on Saturday afternoon. The Grove were better in skating and combination, winning out 6-4. The teams:

Upper Canada—Goal, Hewitt; defence, D. Johnson, Alexander; centre, Brenner; wings, King, E. Johnson; subs, Leckey, Burden, Lawson, Graburn, Ferguson.

Grove: Goal, McBrien; defence, Moore, Dixon; centre, Haig; wings, Vighart, Lilley; subs, Harris, Thompson, McClain, Christie II.

Referee—B. Blewett, Lakefield.

The Crossword Puzzle

ACROSS
1. A snake
4. Conform
9. A slight
10. Northern
12. Let
14. Narrow path
15. Preacher's desk
17. At sea
18. Containing ore
19. Stitch
21. Vex
22. Note of the scale
23. Venomous snakes
25. God of love
26. Particle
29. Adage
31. Violent
32. Part of the eye
33. Granular rock
34. Decorous
36. Sun god
38. Domestic animal
40. A dry, shelled fruit
41. Twilled fabric
42. Grows old
44. Swiss city
46. Narrow streets
48. Mellower
49. A measure
51. Chair
52. Requires
53. Sick

DOWN
1. Attract
2. Tarnish
3. A support
4. Jewish month
5. Razor-clam
6. Region
7. Persevered
8. One who tames
9. Savor
11. Escape, as liquid
13. Knowledge
16. Spreads for drying
20. Pronoun
23. Ascend
24. Showery
25. Actuality
27. Conjunction
28. Belonging to me
29. Music note
30. Land measure
31. Waver
33. Self-satisfied
35. Half em
36. Disclose
37. Separately
38. Serene
39. Anew
41. Rebuff
43. Withered
45. Unless
47. Turf
50. Nova Scotia (abbr.)

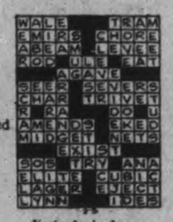

Yesterday's Answer

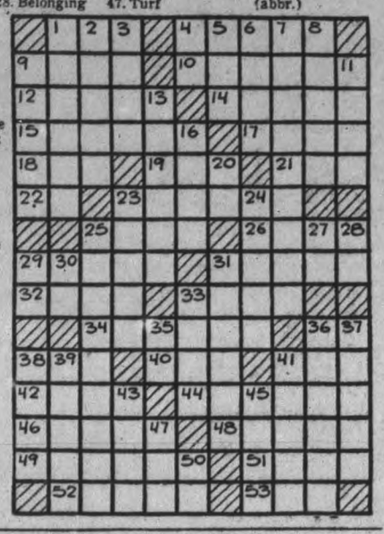

SALLY'S SALLIES

Registered U. S. Patent Office.

Fat girls take reducing exercises with slight hope.

BARCLAY ON BRIDGE

WRITTEN FOR THE EXAMINER
By SHEPARD BARCLAY
"The Authority on Authorities"

AVOID GIVING GIFTS

NOBODY has yet seen the player who never gives away tricks by his mistakes in the play of the cards. If such a person ever appeared, he would save so many points by avoidance of errors, that he could afford to get along without making the brilliant sallies for extra tricks which are sometimes witnessed. Many more tricks are swung from one side to the other by errors than by extreme skill. It is therefore profitable to concentrate more on the avoidance of giving gifts than upon learning how to earn tricks by fancy artifices.

	♠A 9 6 3 ♥10 8 ♦9 6 5 4 ♣8 4 3	
♠Q 8 4 2 ♥7 5 4 ♦A 7 2 ♣Q 9 2	N. W. E. S.	♠K J 5 ♥A K Q 9 6 2 ♦10 ♣K J 5
	♠10 7 ♥J 3 ♦K Q J 8 3 ♣A 10 7 6	

(Dealer: North. Neither side vulnerable.)

In either duplicate or rubber bridge, it is more profitable to set your opponents three tricks, when neither side is vulnerable, than to make a game of your own, but less profitable to set them only two tricks. That was the main point of this deal. East bid 1-Heart, South 2-Diamonds, North 3-Diamonds, East 3-Hearts, South 4-Diamonds and West doubled, guessing that he could set the contract three, considering that he had a partner who bid up to three unaided by him.

West made a somewhat unorthodox lead of the spade 2, dummy ducking and East taking with his K. East returned the heart K and heart Q, West playing first the 4 and then the 5. That should have indicated to East that West, wanted him to switch, but East paid no attention. He followed with his heart A, which the declarer ruffed in his own hand, discarding a club from dummy.

That one mistake was fatal to East and West. Thereafter they could get only one trick in clubs. Added to the three already in, plus the diamond A, it brought their total to just five, setting the contract two instead of three. If there is any one defensive mistake which usually is the worst possible, it is in leading a suit in which the declarer is blank in both his own hand and dummy.

* * *

Tomorrow's Problem

	♠7 5 2 ♥10 7 4 2 ♦Q J 6 5 ♣J 4	
♠K Q 10 9 ♥J 6 5 ♦9 8 7 4 ♣6 3	N. W. E. S.	♠J 4 ♥Q 9 8 3 ♦K 10 3 ♣Q 10 9 8
	♠A 8 6 3 ♥A K ♦A 2 ♣A K 7 5 2	

(Dealer: South. Neither side vulnerable.)

What is the best opening bid on South's big hand?

Distributed by King Features Syndicate, Inc.

Coming Home

PARIS, Feb. 5—(AP)—Paul Naggiar, French ambassador to Russia, is leaving Moscow to return to France, it was announced today. It was said Naggiar is in poor health. (Sir William Seeds, British ambassador to Russia, is at present in Great Britain on leave).

Advancements

OTTAWA, Feb. 5 — (CP). — Defence Minister Rogers announced today the appointment of Group Captain Harold Edwards to the post of air member for personnel in the Royal Canadian Air Force.

Group Captain Edwards, who was ...d of the directorate of air personnel, succeeds Air Commodore W. ... Kenny, recently appointed air attache of the Canadian legation in Washington, as head of the personnel division and as a member of the air council. This post corresponds to that of adjutant-general in the army.

Bombs In Buses

BIRMINGHAM, England, Feb. 5 —(CP). — Incendiary bombs were found hidden in buses to-day after two explosions occurred in a garage. No one was hurt in the blasts. Authorities said the bombs were concealed in seats of the buses and blamed members of the outlawed Irish Republican Army for the explosions. Two I.R.A. members have been sentenced to death for an explosion in Coventry on August 25, which killed five persons.

HENRY —By Carl Anderson

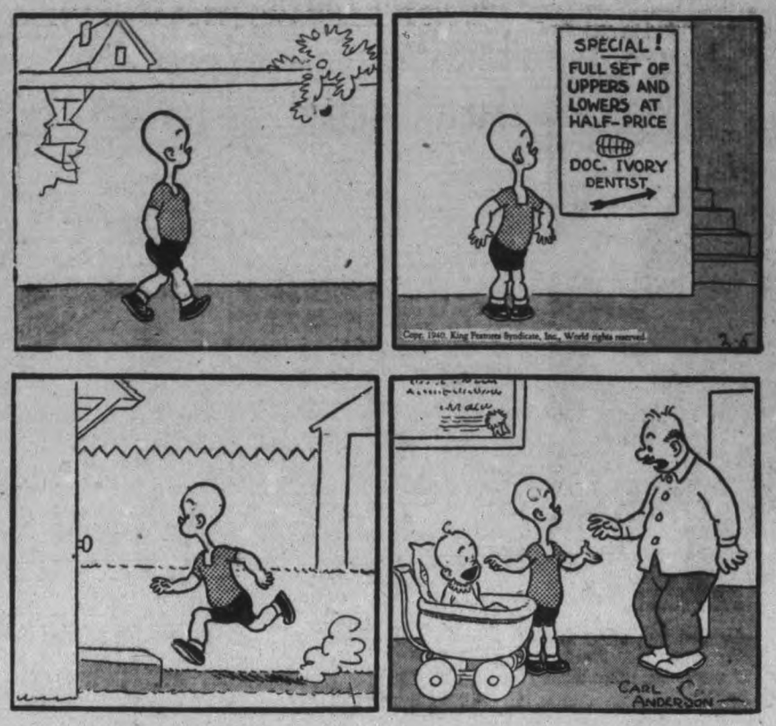

ROOM AND BOARD —By Gene Ahern

DONALD DUCK —By Walt Disney

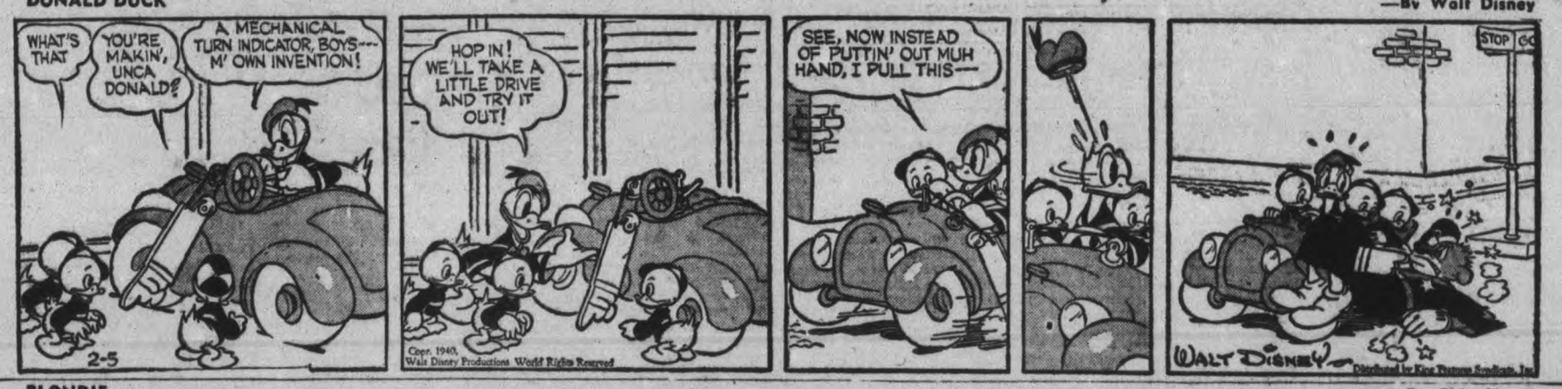

BLONDIE —By Chic Young

BRICK BRADFORD —By William Ritt and Clarence Gray

MUGGS AND SKEETER —By Wally Bishop

TILLIE THE TOILER —By Russ Westover

Belmont Pioneer Mrs. J. Woods Is Laid To Rest

HAVELOCK, Feb. 5. —(ENS)— Ninety-three-year-old Mrs. James Woods, one of the few remaining pioneer settlers of this district, was buried at Maple Grove Cemetery, Havelock, Sunday afternoon, following service at the home of her daughter, Mrs. A. Nicholson, of town. This grand old lady, a resident of Belmont township for over 76 years, passed away quietly late Friday evening at her daughter's residence. The largely attended funeral was jointly conducted by R. Burnham of Campbellford, J. J. Edwards of Keene and W. Cecil Parrington of Peterborough, all preachers of the "Gospel Mission" in which she was a devout member.

The late Mrs. Woods was born at Healy Falls near Campbellford, on November 28, 1846. Her parents were the late Mr. and Mrs. P. C. Munroe, her maiden name being Salinda Munroe. When she was but 17 years old, she moved to the Oak Lake district, 12 miles north of here, where she remained a resident until she came to Havelock a few years ago to live with her daughter. At 19 she married James Woods, who with her parents were the first settlers at Oak Lake. Her husband predeceased her in 1932.

Until two months ago, Mrs. Woods with the exception of her hearing, had retained use of all her faculties and was pleasantly occupied at all times. She never was forced to undergo a surgical operation, nor suffered any sickness during her lifetime, until she contracted a severe cold last December.

On many occasions while chatting with her friends, Mrs. Woods used to recall that Havelock was only an expanse of farm land when she first came to this district. At that time walking was the only mode of travel between their home at Oak Lake and Healy Falls. A few years later oxen were used for this journey, which took a day and a half to cover. She remembered quite distinctly also that Indians frequently were seen near their homestead. During her earlier years she used to make the material for their family clothes, picking, carding, spinning and weaving the wool into cloth.

All eight children assembled yesterday for her funeral. Members of her surviving family include three daughter, Mrs. A. Nicholson, Havelock; Mrs. R. Althouse and Mrs. A. Althouse of Healy Falls; and five sons, James of Havelock; Daniel of Deer Lake and John Herbert and Howard of Oak Lake.

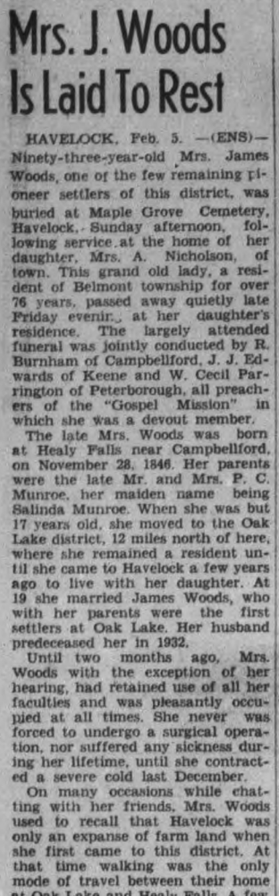

MRS. J. WOODS

Special hymns sung at the service were "Fairest Of All the Earth Besides" and "Rock of Ages". Interment took place later at Maple Grove Cemetery. Pall-bearers were as follows: Clarence Althouse, Colin Althouse, and Stanley Wood, all of Peterborough; Albert Wood, Trent River; Joseph Wood and Harold Kennedy of town.

Among the host of out-of-town relatives and friends who attended were: Miss Norma L'Esperance, Miss Margaret Bulman, Mrs. E. Whitehead, A. G. Sager and Clarence Sager of Belleville; Norman Munroe, R.C.A.F., Trenton; Mrs. Colin Althouse, Mrs. Stanley Wood, Mrs. E. W. Spinks of Peterborough; Frank Bonnycastle, Mr. and Mrs. H. Abernathy, Miss Grace Keller and Mrs. A. Nicholson, Campbellford; Mr. and Mrs. Wm. McLaughlin, Oliver Garneau, John Garneau, John Garneau, Jr., of Trent River; Mr. and Mrs. D. Richardson and Mr. and Mrs. T. S. Downer, Keene; Mrs. D. Yeomans, E. Yeomans, E. Maloney, and J. Ellis of Cordova; John MacFarlane, Deer Lake; Miss Alice Varty, Peterborough.

American Volunteers Take Ambulance To Aid Finns

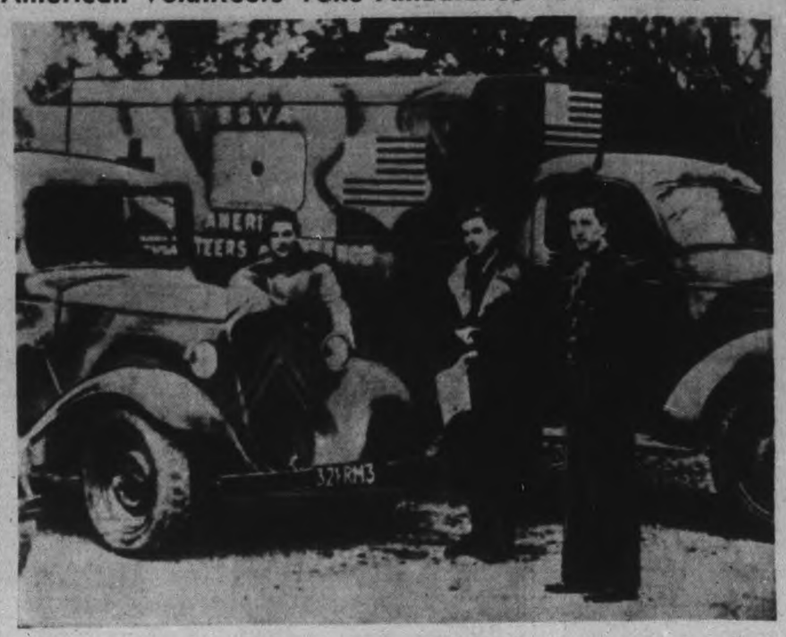

Purchased by public subscription and named by American volunteers, this ambulance, pictured before being shipped to Finland with its crew, will join other Red Cross units operating with the Finnish forces. This picture was transmitted from New York by phonephoto.

Apple Pie Favorite Dish Of Sailors Press Women Find On Destroyer

By MARION MACINTOSH
(Canadian Press Staff Writer.)

AN EAST COAST CANADIAN PORT, Feb. 5 — (CP). — No ships were in sight as we sliced through a gray Atlantic swell outside this port. Somewhere ahead, the destroyer men told us, were the ships of the convoy, rolling along toward England under guard of other war craft. Astern lay this port, veiled in mist.

Before us had gone the minesweepers, carrying out their daily humdrum—and potentially dangerous—jobs of clearing the shipping track of enemy explosive. Now we had the sea to ourselves as our destroyer's 34,000 horsepower hustled us out so the party of women reporters could see what a convoy looks like with the comforting land out of sight and possible enemy ships ahead.

With a chill wind singing through the rigging, it was nice to wait below decks, look at the pictures in the Captain's cabin and sneer at those hardier souls who braved the unsheltered bridge.

So as we bucketed along, officers down below explained navy matters to us—things like gunnery ranges and calibres and knots. No holds were barred as far as questions went. What if we didn't understand all the answers?

They told us that, even as you and I, sailors get seasick too. That boys from the Prairies make good seamen, even though most of them have never seen salt water before joining the navy. And that their favorite dessert is apple pie.

Meals For 150 Men.

A brief explosure to the weather brought us up to the commissary department, where cooks were throwing together a meal for their 150 or so charges. One was cooking what seemed to me enough beets to carry a small family through a winter, but he explained they were merely to be used as a relish with a supper of cold meats.

What they told me should bake us women glad our kitchens aren't mounted aboard roller coasters. Stormy weather has the tricky habit of setting destroyer food to crawling all over the place. And it's a wise cook who decides to change the menu to sandwiches and let it go at that until things quiet down.

Up forward—ahead, to you—were the men's quarters, where they sleep in hammocks slung from the deck above. More comfortable than beds on a heaving ship, they stay in approximately the same place and let the ship do the bouncing.

Sailors sleep with one eye open anyway. One told us how he used to be bothererd at first because a spray of water shot down on his hammock every time the destroyer lurched a certain way. Now, when the vessel gives that pitch, he just twitches out of the way automatically, with out being conscious of it.

Here's a pip, by the way. If you want to open up letter-writing relations with the navy, send along a pair of knitted wristlets with your name pinned on. It's an old navy custom, they told me, for the receiver to drop the sender a line; and it's a good way to use up odd ends of wool.

While the men of Canada's navy are well supplied, there'll never be a surplus of knitted articles. I asked one seaman how many sweaters he wore when it got really cold. "I never keep track of the number after I get the fourth one on," he grinned.

Socks are in favor, too. The original issue is two pairs of socks and two of stockings, but they can stand plenty more. At sea, there is neither time nor facilities for washing and drying, so the more changes the better.

Potatoes Drop To $1.00 Bag

Potatoes were back to the dollar minimum Saturday, after the previous week's peak of $1.45 for the 75-pound bag.

White Stars were tops at $1.25 and were also down to $1.10 and $1.15 with Katahdins at $1.

Vegetables are all a little firmer on the reports of the carry-over of supplies beginning to run short. Carrots and parsnips were $1 a bushel, onions $1.25.

George Stephens of Apsley quoted body hardwood at $7.25 a cord, the lowest price of the winter.

Norman Moncrief's apple prices were Spies at $1.50 for the best of the crop or 45c a peck. McIntosh Reds $1.25. Baldwins, Greenings and Starks $1 a bushel, Russets and Talmans, 80 cents a bushel.

On the upstairs market eggs were 18 to 23 cents a dozen, the average being 18 to 20 cents; butter was 29 and 30 cents, chickens 20 cents, hens 18 cents; several turkeys 27 cents the pound and one duck 25 cents.

George Mullen's meat prices were: beef 13 and 15 cents, and also 12 and 14 cents, pork 14 and 16 cents. Harry Gill quoted pork at 13 and 15 cents, beef 12 and 14 cents, lamb 20 and 22 cents.

Pleasant View Gardens of Bowmanville had snows at 35 cents. Delicious apples at 40-45 and Spies at the same figure.

South Africa expects its present wheat crop to fill 5,037,000 bags.

SPRINGVILLE

Girls Win The Right To Propose Marriage

SPRINGVILLE, Feb. 5.—(ENS)—A well-attended Y.P.U. meeting was held in the basement of the church on Friday evening. Miss Zetta Wilson, Christain Culture convener was in charge. The president, Irvin McIntosh, conducted the worship period, using a service recommended at the Lindsay Winter School.

Gordon Morrison, who was delegate to the Lindsay school gave a report of the different sessions held and thanked the society for the opportunity they had given him of attending. Miss Lois Windrim gave a much appreciated solo, and Patricia Staples and Billie Windrim a duet which won enthusiastic applause.

The remainder of the program consisted of a debate entitled "Resolved that women have equal rights of proposing with men". The affirmative was upheld by Clifford Johnston and Clairmont Morgan and the negative by Ruth Hunter and Mary Staples. Strong and humorous arguments were advanced by both sides, but after some deliberation the judges gave the decision to the girls.

The meeting closed by quiet music played by Velma Staples and the repeating of the Mizpah benediction.

Bailieboro W.A. Plans Party

BAILIEBORO, Feb. 5—(ENS).—The initial meeting of the Women's Association of the United Church was held Thursday at the home of the president, Mrs. W. C. Jewison, with 16 members present.

Mrs. Percy Barnard read the Scripture lesson and gave a very instructive explanation followed by a reading, "I Was a Stranger," by Mrs. N. Thompson. Plans were then discussed for the ensuing year, the first item to be a crokinole party to be held the last week of February.

The ladies received an invitation from the Centreville W.M.S. to join them and the Anglicans in a World's Day of Prayer, February 9, which was gratefully accepted. Meeting closed with watchword, to meet March 7. The hostess served dainty refreshements.

The many neighbors and friends of Mrs. Robert Thorn are sorry to hear of her serious illness in Nicholls Hospital.

Harwood Phone Line Pays 5 p.c. Dividend

HARWOOD, Feb. 5.—(ENS)—The president, R. S. Johnston, presided over the annual meeting of Harwood Rural Telephone Co. held in Zufelt's hall. Business transacted by the director's board during the past year was outlined. The major portion of the expenditure was re building the trunk line from Baltimore to Cobourg. Auditors report was given by Mr. E. Drope, showing a balance of $641.18.

A dividend of five per cent. was authorized on the capital stock of the company and a sum of $100.00 was placed in reserve account. The board of directors for 1940 was elected as follows: President, R. S. Johnston; vice president, L. R. Isaac; directors for two years, A. Lawton and C. A. Chidley; for one year, J. W. Cowper and F. McCulloch; auditors, E. Drope and F. Shearer.

Mrs. Victor Carrol who has spent the past three weeks with her mother, Mrs. P. J. Corkery has returned to her home in Brooklyn, N.Y.

Mrs. C. Bivins of Mimico is visiting Mr. and Mrs. Charles Campbell.

Miss Marjorie McCulloch visited her friend, Mrs. Ray Hogg in Port Hope recently.

Friends of Mr. R. S. Johnston regret to learn of his illness.

Mr. Peter Thompson of Hiawatha visited Mr. and Mrs. G. Isaac one day this week.

Miss Doris Harris is visiting her grandparents, Mr. and Mrs. Wm. Blakely, Gore's Landing.

Plan No Changes Fish, Game Act

TORONTO, Feb. 5.— This year, for the first time in the twenty unbroken sessions which Hon. H. C. Nixon, Provincial Secretary and Minister of Fish and Game has sat in the Legislature, there will be no Government-sponsored amendments to the fish and game laws.

"There is practically no need for changes of any kind n the act," said Mr. Nixon, at Queens Park, "and I thought we would have a holiday and concentrate all our efforts toward good administration of the law we have."

Mr. Nixon said the department so far has had no intimation of any particular demand for change from sportsmen's and outfitters' associations. The Government, as a new departure, is giving a substantial grant to the Tourist Outfitters' Association, for use in its exhibit at the sportsman's show next week at New York. The purpose, said the Minister is to stimulate tourist trade in line with the general policy announced recently in the Legislature by Premier Hepburn.

Mr. Nixon said it was interesting to note that during the open season for beaver, last December, the catch was a little over 16,000 pelts. This was an increase of about 1,000 over last year's catch, when a season was declared, except in restricted areas for the first time in many years.

Routes Of German Bombers

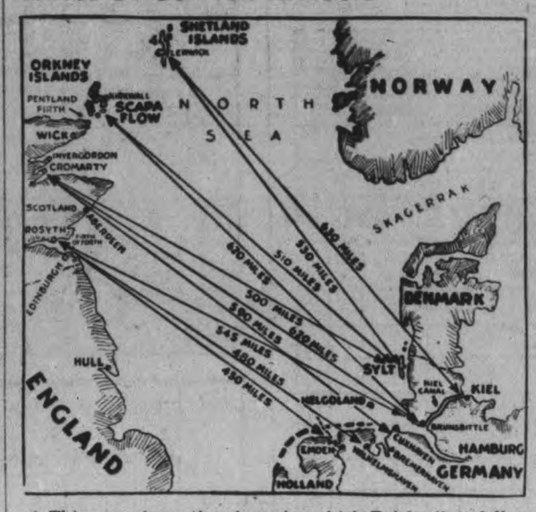

This map shows the air routes which Reich pilots follow in their frequent raids upon the Shetland and Orkney Islands and the air attacks upon Germany from Scotland.

Millbrook Agricultural Society Shows Balance On Year's Show

MILLBROOK, Feb. 5 (ENS).—An unusually large attendance featured the annual meeting of the Millbrook Agricultural Society held on Wednesday at 2.30 p.m., in the Town Hall, with the president, I. W. Larmer in the chair.

H. A. Kerr, manager of the local branch of the Bank of Toronto, addressed the society, congratulating the officers and directors on having succeeded in paying off the last note held against them for several years past, and a few years ago amounting to over $1,900.00. Originally incurred when the new main building had to be erected on the fair grounds, replacing the old frame one destroyed by fire, the reduced gate receipts at the fair in recent years had made it a difficult matter for the society to meet the annual interest charges, and pay anything off the principal.

The secretary-treasurer, J. N. McGill, presented the financial statement, always a highlight of the annual meeting, total receipts amounting to $2858.25; total expenditures $2709.22; balance $149.03. Included in the receipts were the county grant of $147.78; township grant of $200.00; Dominion grant for the Foal Club, $2.50; cash donations of $70.00; in goods $65.00; admission fees to the fair $204.35; entry fees $67.40; booths, etc. $16.50; concert and street dance $247.15; rain insurance $69.50; insurance for grandstand destroyed by fire $499.35.

Some of the Outlays

Among the items for expenditures were included: prize money $631.55; affiliation fees, services of judges, $37.70; music and other attractions $137.00; salaries $106.00; operating expenses: meals, repairs, badges, printing, stationery, postage, etc., $221.19.

The total number of entries in 1939 for the fair in all classes was 902; total amount of prize money offered $1431.50; amount awarded by judges $937.00; amount paid in cash, but including membership fees retained for 1940, $631.55.

A general discussion of whether it would be best to let the matter of holding the annual fall fair rest in abeyance for one year; whether to carry on as usual; whether to put in an entirely new board of directors to include the younger men of the district, and let them take over the directorship, occupied considerable time; finally a nominating committee consisting of Harold Tate, I. W. Larmer, R. McCamus and H. A. Fallis, brought in a slate which included two of the younger farmers present, R. Larmer and Gerald Larmer, with ten of the former directors, P. Stinson, Robert McCamus, A. J. Henderson, H. Tate, Harry Fallis, V. R. Hunter, G. A. Fair, J. L. McCamus, I. W. Larmer and L. C. McNeil, who will form the board of directors for 1940. Any changes to be made will be considered at the next meeting, which will be at the call of the chair.

Adjournment of the annual meeting followed, and the directors' meeting came immediately afterward, when the following were elected as executive officers for the current year: President, I. W. Larmer; vice-presidents, R. McCamus and L. C. McNeil; secretary-treasurer, J. N. McGill.

The tentative dates for the fair in 1940 were set at September 26 and 27, and after certain bills presented had been ordered paid, these to include $10.00 to the band due since 1937, and $25.00 to W. H. Coombe to close his account in full, the meeting adjourned.

Eldon Township Farmer Killed Struck By Car

LINDSAY, Feb. 5.—(Special.) — John Spence, 60-year-old Eldon township farmer, was fatally injured when struck by a car driven by Maurice Sullivan of Arnprior, near Spence's home Saturday. He died in hospital here last night.

Spence had been clearing his laneway of snow and stopped to talk to a neighbor, Harold Copeland, who was passing in a car. When Copeland drove away Spence was just about to resume his shovelling when the Sullivan car struck him. Sullivan told Provincial Traffice Officer William Kennedy he had attempted to apply his brakes after he came over the brow of the hill near the scene of the accident. His car went out of control in the heavy snow and began to slew. Mr. Spence suffered serious internal injuries.

Many super-highways are being constructed in Ethiopia.

If Your Child Has A NASTY COLD

Relieve the Misery Without Dosing

Rub chest, throat and back thoroughly with Vicks VapoRub at bedtime. Right away, VapoRub goes to work... two ways at once.

VapoRub acts on the skin like a warming stimulating poultice. *At the same time* it gives off medicinal vapours that are breathed direct into irritated air passages. This *direct, double action* continues for hours after restful sleep comes. Often by morning most of the misery is gone.

Why risk increased discomforts by drastic "dosing"— relieve misery *externally* with VICKS VAPORUB

Mr. Caffeine-Nerves Quits School

• Many people can safely drink tea and coffee. Many others — and *all* children — should never drink them. If you are one of these, try Postum's 30-day test. Buy Postum and drink it instead of tea and coffee for *one month*. Then, *if you do not feel better*, return the container top to General Foods, Limited, Cobourg, Ontario, and we'll gladly refund full purchase price, plus postage. Postum is delicious, economical, easy to prepare, and contains no caffeine.

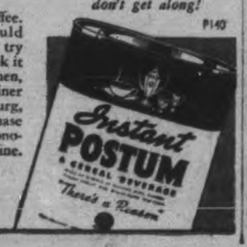

POSTUM

P140

CANADIAN DEPARTMENT STORES

NEW at the C.D.S.

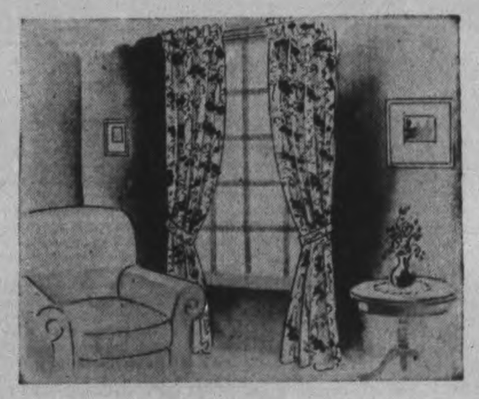

"PERVEL" DRAPES

A Spring-time Fillip For Your Windows!

ON SALE IN NOTION DEPARTMENT

They're made of strong paper composition that's easily cleaned by wiping off with a clean, damp cloth—yet they're pliable enough for graceful hanging. 90" long—you buy them complete with tiebacks, all ready to hang. And they come in gay, warm colours in several attractive patterns that are like a Spring tonic. Price, set .95

—Main Floor, C.D.S.

Low-Priced Rayon Satin Blouses

1.00 Each

Tailored or fussy styles . . . short sleeves . . . Peter Pan collars . . . white button trim. Colors turquoise, gold, shellpink, rust, wine and white. Sizes 14 to 20. Each 1.00

Girls' All-Wool Skirts

Extra Specially Priced

New—and at a decided saving! All-around pleated skirts on camisole top. In wool fabrics—plain and fleck effects. Colors navy, wine, green, grey, rust and black. Sizes 7 to 14. Special Tuesday, each ..... .79

—Second Floor, C.D.S.

CANADIAN DEPARTMENT STORES

"I'VE LAIN AWAKE FOR HOURS WITH ACHING MUSCLES — But now I get both sleep and ease by using Sloan's"

Work that we are not accustomed to will often make muscles ache at bedtime. Then long, hard jobs will make muscles overtired; and muscles are often strained. But whatever causes the ache, Sloan's Liniment is the remedy for quick relief. Just pat it on over the part that aches.

Quick Relief for: STIFFNESS, PAINS FROM BRUISES, BUMPS, ACHES, SORENESS, STRAINS and CHEST COLDS

No Rubbing Required

JUST PAT IT ON

THE LINIMENT THAT HELPS NATURE HEAL FASTER

Sloan's Liniment brings a penetrating warmth to the tissues and starts increased circulation. Relief comes quickly. It's a good policy to keep a bottle of Sloan's handy. Most aches and pains come without warning: You'll be glad to have Sloan's ready.

139

SLOAN'S Family LINIMENT

HELPS NATURE HEAL FASTER!

Build Your Home in 1940

The National Housing Act remains in force and we are still arranging loans for prospective builders.

MONTHLY PAYMENTS AS LOW AS 14.75

You can have a modern insulated home and pay monthly less than rent. Get ready now for an early start.

SEND 10c for beautiful color folders showing more than 30 government approved plans or call local representative below.

HALLIDAYS DEPT. R1 HAMILTON

PETERBORO REPRESENTATIVE W. J. BULL 539 DOWNIE ST. Phone 4354

Tomorrow
CLOUDY, COLDER; SOME SNOW.

The Peterborough Examiner

Last Year
MAXIMUM 31 - MINIMUM 11

VOL. LXXXIII, No. 31 — PETERBOROUGH, TUESDAY, FEBRUARY 6, 1940 — ★★ — PRICE THREE CENTS

WAY OPEN TO SIGNING SEAWAY PACT, SAYS HOGG

Finns Stop Five Red Charges Including 100 Tanks In Fierce Karelian Battle

1,000 Russian Troops Reported Slaughtered In Trying To Escape From Trap As Four Rescue Armies Are Bogged Down

HELSINGFORS, Feb. 6—(AP).—Red army attacks heavily supported by artillery and using more than 100 tanks were officially reported today to have been thrown back by the Finns.

The battle, which lasted from morning until midnight, occurred on the Isthmus of Karelia between Hatjalahdenjaervi and Summa, the Finnish army announced in its daily communique.

The Finns said they destroyed 22 armored cars, and that one Finnish position was attacked five times by the Russians.

The army reported that Finnish troops northeast of Lake Ladoga repulsed "continuous" attacks on the Pitkaranta Archipelago and on the shore of the lake, driving the enemy off with "several hundreds killed."

Farther north, near the Arctic Circle, the Russians were repulsed near Markajarvi in the direction of Salla, the Finns said.

During the night of February 4-5, the communique said, the Finnish air force dropped bombs "on the enemy's troops encamped around their fires."

Parachute Patrols.

"In North Finland," concluded the statement, "the enemy dropped parachute jumpers. Their landing places are known."

A decisive action north of the lake has been expected for several days since a Russian offensive was stalled and many Soviet troops were cut off from supplies, a Finnish headquarters spokesman said, but he denied foreign reports that the 18th Red Army Division had been destroyed in that region.

(However, a dispatch to the Copenhagen newspaper Berlingske Tidende went into some detail, saying the 18th Division was destroyed between Kitela and Kasnaselka, according to "reliable information." A Finnish thrust southward from Uuksajaervi toward Uomas was credited with cutting off the division, and the Copenhagen paper said 1,000 Russians who tried to escape were killed or captured.

(The Copenhagen report said the 18th Division was one of five operating north of Lake Ladoga.

(A dispatch from Helsingfors by Reuters News Agency also reported

FINNS STOP

(Continued on Page 2, Column 1)

No War Damages, Right To Pole, Sudeten Feature Peace Hitler Said Drafting

OSLO, Norway, Feb. 6—(AP).—The Stockholm correspondent of the Oslo newspaper Tidens Tegn said today that rumors of a German peace bid were taking shape.

The paper said reports from The Hague, Brussels and Berlin indicated some neutral state would offer the peace plan reported drawn by a committee established by Field-Marshal Hermann Goering and approved by Adolf Hitler in January.

The plan was reported to have six points:

1. No country would claim war damage.
2. Economic problems must be solved immediately.
3. The Sudeten regions of the former Czecho-Slovak republic would remain German.
4. Poland would cede to Germany all territory which was German before the Versailles Treaty.
5. A plebiscite would be held in Austria under Austrian, German, British, French control.
6. A British-French-German commission would decide upon the Czech, Polish and Slovak states of the future in order to guarantee a peaceful attitude toward Germany.

No mention was made of that part of Poland occupied by the Russians.

Explosions Rock Three Centres, Eve IRA Hanging

LONDON, Feb. 6 (CP)—Bombs exploded in public buildings in London, Birmingham and Manchester today on the eve of the scheduled execution of two Irish republican army members.

Two bombs burst in mail bags in London's crowded Euston railway station, injuring four men

The Birmingham blast was in the General Post Office, where a mail sorter was injured slightly.

The two condemned I.R.A. men, Peter Barnes and James Richards, are in jail in Birmingham, awaiting execution for a bombing in Coventry last August 25 in which five persons were killed and close to 100 injured.

One bomb shook the Manchester Post Office. No one was hurt.

Police On Guard

Special operatives of Scotland Yard and police throughout Britain were placed on the alert against new bombings.

Last night the government announced its decision not to grant reprieves for the two condemned men.

In blaming today's blasts on the I.R.A., police said familiar "balloon-type" bombs had been used in the Euston blast. The bombs were in mail bags consigned to Birmingham.

The station was crowded. In it were many soldiers on leave. One of those injured was detained at an eye hospital for injuries about the eyes, while the others were treated for abrasions and shock.

Flames followed the Birmingham post office explosion, but were extinguished quickly. The blast was heard in the street and drew a large crowd.

John Dulanty, high commissioner for Erie in London, was instructed to see Prime Minister Chamberlain today to press an appeal for clemency for the pair.

A postal investigation disclosed the bomb which exploded in Birmingham was posted just after last night announcement's that Home Secretary John Anderson would not interfere with the executions.

Tom Barry, a Cork Irish Republican leader, telegraphed Prime Min-

EXPLOSIONS ROCK

(Continued on Page 2, Column 2)

Britain Mulling Death Decree For Tip To Enemy

LONDON, Feb. 6 (CP)— Prime Minister Chamberlain told the house of commons today that legislation providing for the death penalty for the disclosure or leakage of information to the enemy was under consideration.

He declared there had been no failure thus far to take vigilant precautions against leakage of information.

The prime minister's statement came as the government started a campaign against gossip with the slogan "careless words may cost lives."

The government will distribute 2,500,000 posters throughout the country, particularly in pubs, restaurants, barber shops, clubs, and mercantile marine offices.

In the first great war many lives were lost and many British ships sunk as the direct result of a few careless words dropped in conversation. The government seeks to minimize the danger as much as possible by impressing the people of the value of keeping information to themselves.

Decision Now Essential For Ontario

Major Parties Agreed; Vital If Canada To Be Empire Arsenal

TORONTO, Feb. 6—(CP).—Canada and the United States are in substantial agreemnt on the development of the St. Lawrence waterway and the way to signing of a new treaty is open, declared T. H. Hogg, chairman of the Ontario Hydro-Electric Power Commission, when he addressed delegates this afternoon at the annual convention of the Ontario Municipal Electric Association and the Association of Municipal Electrical Utilities.

Electrical engineers from every part of the province were present and heard Mr. Hogg's review of the prospects before the electrical industry for the coming year.

Mr. Hogg declared the question of whether the international section of the St. Lawrence should be developed in one or two stages so far as power is concerned has been the subject of much expert discussion. He said it is a question of such magnitude that it must be settled very largely upon engineering and economic grounds. "Of necessity the choice must take into account a valuation of the combined influences of capital cost and operating expense and the final choice must reflect the best combination having due regard for the quality and performance of the works and for historical and sentimental values."

Cost Split the Same.

He said that assuming that the division of costs under the new agreement would not be materially different from that in the old treaty which failed to receive ratification in the United States Senate, a total cost of $45,000,000 may be taken to represent Canada's out-of-pocket expenses under the new agreement. He said that in event of a new agreement now the work in Quebec need not be undertaken until after the end of the war.

"This development can hardly be classed as a war measure," said

DECISION NOW

(Continued on Page 2, Column 4)

Meat Rations

London, Feb. 6 (CP)

FOOD MINISTER W. S. Morrison announced today that meat rationing will begin March 11.

Each person over six years of age will be allowed meat valued at one shilling, 10 pence a week. Children under six will be allowed half that amount.

Mr. Morrison explained that liver, kidneys, tongue and other such meats and manufactured meat such as sausage and meat pies will not be rationed.

Ration restrictions will be modified when desirable in the light of current supplies, he said, and restaurants for the present will be allowed to sell meat without ration coupons.

New Ration List To Keep Army Fat And Content

OTTAWA, Feb. 6 — (CP). — Defence Minister Rogers announced to-day a new scale of rations for the Canadian military and air forces calculated to modernize the dinner table of the fight forces with all the calories and vitamins.

The new ration list includes 17 standard commodities and certain alternatives. It lays special emphasis on fresh apples, milk, fish, and eggs.

A committee of scientists and experts in dietetics, upon the request of the Defence Department, through th National Research Council of Canada, drew up the new ration list.

As wel las providing a diet arranged to bring undernourished men to the pink of physical condition in a short period and maintain that condition, the minister said, the proper preparation of their food has been arranged for by the provision of cooking schools for army cooks.

The soldier of 1914-18 saw little fresh fruit, fresh milk or eggs, even when in training in Canada. Sometimes there were dried prunes, then the only alternative to jam. Now Canadian honey, corn syrup and molasses are on the list as well as fresh apples.

When these cannot be obtained, nadian apple-pie filler, and canned nadian applie-pie filler, and canned Canadian pumpkin will be available.

Plenty of Fresh Fish.

Inclusion in the new list of Canadian fish, whether fresh, dried, canned, filleted or smoked, reduces the ration of beef and other fresh meats from one pound for each man each day to 14 ounces, in order that a greater variety may be had in meals, Mr. Rogers said.

Bread is now provided on the basis of 14 ounces a day, but the cook may draw 14 ounces of flour as an alternative, plus shortening and baking powder. This enables cooks to produce pies, cakes and cookies, for the mess hall. There is now an issue of four eggs a week for every man, and three ounces of salt pork for each man, as desired, may be had in lieu of the bacon allotment.

Cereals (two ounces) and macaroni (fuor ounces) are alternative issues to the rice ration of two ounces per day. The issue of cheese is one ounce. It now is possible for the units to draw 10 ounces of fresh pasteurized milk for 50 per cent. of its strength each day and five

NEW RATIONS LIST

(Continued on Page 2, Column 3)

76 of 77 in Crew are Rescued As Beaverburn Sinks Torpedoed Off Eire Coast

Loss Is First For Dominion Line Since War; Craft On Saint John-Liverpool Run Receives Quick Assistance In Rescue Work

LONDON, Feb. 6—(CP Cable).—Seventy-six of the crew of 77 aboard the torpedoed Canadian Pacific freighter Beaverburn were reported today to have been rescued.

Canadian Pacific Steamships officials said that according to information now available it is indicated that only one of the crew is missing and that he merely may not have been accounted for in first reports.

Only one native-born Canadian was among the crew of the fast cargo vessel when it was sunk off the south coast of Ireland and it is understood that he is not the missing man.

The name of the vessel which picked up the survivors was not announced. Neither was it known whether the men would be returned to England or proceed on their journey to Saint John, N.B.

The master of the Beaverburn is a Welshman, Captain Thomas Jones.

Rescue of the Beaverburn's crew was understood to have been effected promptly.

Loss of the 9,874-ton cargo vessel, first Canadian-owned vessel to go down since the start of the war, was announced by the Admiralty last night. Canadian Pacific Steamships representatives said they received first word of the sinking yesterday.

The vessel, built at Dumbarton in 1927 and strengthened for navigation in ice, had been plying between Liverpool and Saint John, N.B., since the start of the war. Previously, since 1928, she had been operating on an express cargo service between London and Montreal.

Well-known Skipper.

MONTREAL, Feb. 6 — (CP). — Captain Thomas Jones, master of the torpedoed Canadian Pacific express freighter Beaverburn, is a familiar shipping figure in St. Lawrence River and Maritime ports to which he sailed first at the outbreak of the First Great War.

The 57-year-old skipper who went to sea as a deck-boy at the age of 14, spent part of the last war in the duty of "trooping" across the Atlantic, and on one voyage aboard the liner Metagama narrowly escaped being torpedoed.

A Welshman from Aberarth in Cardiganshire, he received his first command in 1939 as master of the

76 OF 77

(Continued on Page 2, Column 4)

Lord Tweedsmuir Suffers Concussion

OTTAWA, Feb. 6.— (CP)— The Governor-General, Lord Tweedsmuir fell today and as a result suffered a concussion, it was announced from government house.

Lord Tweedsmuir was said to be resting comfortably.

The fall occurred inside government house.

The Governor-General's private physician immediately examined His Excellency and it was expected a statement on the extent of his injury would be issued later.

It was emphasized, however, that Lord Tweedsmuir was quite comfortable.

A spokesman at government house who gave out the information the Governor-General had fallen, said that until a statement was issued by the physician, nothing could be added to the first report that His Excellency suffered "a concussion."

Only 50 Million Deficit On Year

OTTAWA, Feb. 6—(CP). — Total deficit in government financing for the fiscal year which ended March 31 last was $50,891,744 which is about $5,000,000 less than estimated by Finance Minister Dunning when he delivered his budget address April 25. Final figures were shown in the public accounts made public today.

Total expenditure for the year was $553,063,098 and total receipts and credits $502,171,363. Total net debt of the Dominion at the close of the fiscal year was $3,152,559,314.

Expenses for ordinary purposes of government amounted to only $413,-032,202 and ordinary revenues were $498,016,706, which would have meant a surplus of $84,984,503.

But special expenditures due to relief, unemployment, wheat marketing assistance and railway deficits brought about the deficit on total account.

Drought relief, grants in aid to provinces, works projects and provision against loss in wheat marketing took $71,896,406, to which was added $58,943,494 in deficits on government-owned enterprises, $5,424,-276 for capital expenditures and $3,-767,718 for write down of assets, bringing total special expenditures to $140,031,876.

Last Minute News Flashes

LONDON.—(CP)—John Dulanty, high commissioner for Eire in London, tonight laid before Prime Minister Chamberlain his government's appeal for clemency for two Irishmen condemned to be hanged at Birmingham tomorrow. Mr. Dulanty, after a 20-minute conference with the Prime Minister, said he had received his "considerate attention."

Charge 12 In U.S. As Recruiters For Spanish War

DETROIT, Feb. 6.—(AP)— The Federal Bureau of Investigation today arrested 11 persons in Detroit and one in Milwaukee on a charge of recruiting soldiers in 1937 and 1938 for the Spanish Republican Army.

Ten men and one woman were taken into custody.

They were indicted secretly last Saturday by a federal grand jury before Judge Edward J. Moinet in United States district court here.

Announcement of the arrests was made by John C. Lehr, district attorney at Detroit.

All the recruiting, Lehr announced, was in Detroit. Penalty for conviction, he said, is two years in prison and $10,000 fine.

Those arrested were:

Philip Raymond of Detroit, candidate for governor of Michigan on the Communist ticket in 1936.

Dr. Eugene Shefarman, who as a member of the staff of the Detroit Board of Health was charged with giving physical examinations to recruits and charging the expense to the city.

Dr. Frederick C. Lendrum, formerly of Detroit, arrested in Milwaukee.

CHARGE 12

(Continued on Page 2, Column 1)

City Council Urges Appointment Of J. J. Duffus To Canadian Senate

The council sent a telegram to Premier King last night unanimously recommending the appointment of J. J. Duffus to the Senate of Canada. The resolution was proposed by Alderman Dutton and seconded by Alderman McCannan, urging the recognition of the long service of Mr. Duffus as a public spirited citizen, and also his contribution as a Member of Parliament. It was suggested that he would be a worthy representative of Eastern Ontario, and that his appointment would be a public benefit.

"I don't think I need to say anything more than this resolution contains," Alderman Dutton said. "Mr. Duffus has given outstanding public service for years, a service that has been of high quality, and we are asking that it be recognized by his appointment to a vacancy in the Senate."

Ald. Stocker's Statement

The council received two resolutions last night, both protesting against remarks made by Alderman Stocker at the last meeting of the council regarding Dr. G. Murray Fraser, who is on leave as Medical Officer of Health and is on active service with the Canadian force in England. One of the resolutions was from the Peterborough branch of the Canadian Legion and the other was from the Red Patch Club,

Going Through

Paris, Feb. 6 (AP)

THE shipment through France of some 50 carloads of Italian-made airplanes for the Finnish army was disclosed today by sources close to the government.

The planes previously had been halted in Germany by Nazi authorities. They then were returned to Italy after being released by Germany, and finally were rerouted through France.

endorsing the Legion's protests.

When the Red Patch Club letter was read, Alderman Gordon suggested that it be received.

'I don't think it should be treated that lightly," Mayor Hamilton said. "Why not deal with it now," Alderman Stocker proposed, but the communication was left over until the general business concluding the session.

When that stage was reached, Mayor Hamilton enquired: "What are you going to do with this letter from the Red Patch Club?"

Alderman Stocker made the following statement: "In my letter to the press I expressed my position. I said nothing in this council that was of a military criticism of Dr. Fraser, either directly or indirectly,

CITY COUNCIL

(Continued on Page 6, Column 2)

Expect Hepburn Will Shun Election Drive

TORONTO, Feb. 6 (CP)—Premier Mitchell Hepburn's budget and some inkling of his position in the Federal election campaign will be the most anxiously awaited announcements in the Ontario legislature when the succession duty act has been dealt with.

After exhaustive discussion on second reading, and rejection by the government of all opposition-sponsored amendments, the new succession duty act was due for brief treatment on third reading today.

The measure, believed by the attorney-general's department to have been made foolproof this time, is designed to facilitate collection of succession duty arrears from estates to which clearances have been given. Most contentious clause is that closing the court to appeals on the valuation of certain assets in estates.

Premier Hepburn told the house yesterday that he hoped to have the budget ready for Thursday but was not certain it would be.

The provincial treasury, of which the Premier is minister, has speeded up preparations for the budget after waiting first, without result, for the Dominion government to bring down its budget.

EXPECT HEPBURN

(Continued on Page 6, Column 1)

Monarch Honors 2 Canadians, Gives 34 Medals

LONDON, Feb. 6 —(CP)— The King awarded a posthumous medal of the Order of the British Empire today to Commander Richard Jolly, who brought the destroyer Mohawk into port after being wounded so seriously by a German bomb that he died.

His widow received the award in the first investitute at Buckingham Palace since the war started.

The citation said Jolly refused medical aid after the air attack on his ship October 16 in the Firth of Forth, replying "Let me go and look after the others" who were wounded.

Eleven Distinguished Service Orders, 31 Distinguished Service Crosses, four Military Crosses and eight Distinguished Flying Crosses also were awarded.

Lieut.-Commander Edward Bickford, 30-year-old commander of the submarine Salmon which sank a German U-boat, torpedoed the German cruiser Leipzig and badly damaged another enemy cruiser, was decorated with the Distinguished Service Order. Commander Bickford is a son of Oscar Bickford, formerly of Toronto.

Two Canadians were handed the insignia of the Distinguished Flying Cross for outstanding feats in air warfare. They were Wing-Commander John Griffiths, 34, of Niagara Falls, Ont., and Pilot-Officer Selby Henderson, 21, of Winnipeg. The awards were originally announced January 2.

MONARCH HONORS

(Continued on Page 2, Column 5)

City Trust Commission's Demand $61,124.37 Below That Of 1939

Announcement of a reduction of $61,124.37 in the requirement of the City Trust Commission for this year was the brightest news feature of Monday night's meeting of the city council.

The Commission's demand for 1939 was $334,701.46, and for 1940 their requisition is down to $273,-577.09, the amount to be included in the present estimates for interest and sinking fund payments on the city's debentures.

"This reduction of $61,124.37 is accounted for party by allocation from the Commission's surplus account in lieu of levies with respect to sinking funds for debentures maturing in 1940 and 1941," City Treasurer Shaver commented this morning. "And it is also partly a result of no further levies being required with respect to debentures which matured December 31, 1939."

The order of the Ontario Municipal Board last month directed that sinking fund requirements for this year on debentures that are maturing this year and also in 1941 should be paid out of the City Trust Commission's surplus. The amount that would have been chargeable on the debentures maturing this year was $15,718.47, and the other amount chargable this year on debenture maturing in 1941 was $16,329.12. And as Mr. Shaver points out, the rest of the $41,124.37 is represented by the interest and sinking fund payments on debentures that matured at the end of 1939 and were retired.

Ratepayers will recall that some years ago Alderman Gordon began a one-man campaign to enable the city council to obtain some of the money that ha daccumulated in the City Trust Commission's surplus. In the beginning his plan was so broad that it contemplated the diversion of the entire surplus to the uses of the council. Gradually that objective was reduced in the council's discussions, and also by reason of other setbacks, but the council became convinced that at least some of the surplus could be safely transferred to the city treasury, thereby reducing the tax rate, and eventually a concerted appeal was made by the council resulting in the permissive bill, introduced by A. L. Elliott, M.P.P., as an amendment to the city special Act establishing the Commission, which now enables the council to get some immediate advantage from the splendid surplus built up by the Commission. The remaining check on the council's applications is provided for in the necessity of obtaining the sanction of the Ontario Municipal Board for this year's aid and for any other withdrawals from the Commission's surplus that may be approved next year or thereafter.

Paint Maker Leaves 15 Employees His Factory Worth Millions, To Carry On Tradition

AMBLER, Pa., Feb. 6.—(AP)—Enriched by the millions left by their paint manufacturer employer, the key employee sof J. Harvey Gravell plan to carry on the traditions and business policies he fostered.

The 15 who were bequeathed the bulk of Gravell's $3,000,000 estate disclosed through a spokesman that there would be no change in the operation of the American Chemical Paint Company plant here.

Grateful for the final generous gesture of the man who one Christmas gave his workers $100,-000 to pay off their debts, the legatees said they intended to establish a permanent memorial for him.

Standing to benefit handsomely even after estate and inheritance taxes reduced the fortune, the employees, most of whom have large families, indicated the windfall would alter the course of their lives.

"I'm going to send my sons to college," said Frank Scardino after terms of Gravell's will were announced.

Miss Clara Bordona, 32, who was

PAINT MAKER

(Continued on Page 2, Column 2)

Quarter Million More Jobless In UK Than Start Of War, Press Protests

LONDON, Feb. 6 (CP) — Commenting on unemployment figures issued by the labor ministry, Lord Beaverbrook's Daily Express declared today that the fact there are "nearly a quarter million more unemployed now than when the war started will give fresh arguments to those who demand a new minister to direct our economic effort."

Prime Minister Chamberlain last week rejected a suggestion made in parliament that a minister be appointed to the war cabinet to have contr l of economic phases of the war. Last night's unemployment figures showed the number of jobless had increased 157,371 to a total of 1,518,896 in January. The increase was "due almost entirely to the exceptional weather," the announcement said.

"Men without jobs — 1,518,896— that's the figure," said the Express. "This is the number of unemployed in this country. Look at it as you may, twist and turn it as you will, subtract what you can for special causes. Blame the weather, accuse the snow, condemn the frost. The fact still remains there are nearly a quarter million more unemployed than when the war started."

Move the Government's

Daily Herald (Labor) said of the economic situation: "Labor has never been an obstacle to the expansion of our industrial war effort. It is the government's job to expand the arms and aircraft production by every means in its power continuously and relentlessly.

"The country is not satisfied with what has been done so far. Least of all it is satisfied with the continued survival of the workless army at a time when ministers are calling all to fresh effort and sacrifice."

Fred Smith, general secretary of the amalgamated engineering union, said after a conference on the armaments program yesterday with Labor Minister Ernest Brown, "It is the most ambitious program I have ever seen. It means an immense new labor force will be needed."

To keep arms production in step with the calling up of new men, plans are under consideration for possible employment of as many as 1,000,000 women.

Jinx Spot

WINCHESTER, Ky., Feb. 6—(AP) —William Snapp, 25, has had two accidents in nine years of truck driving. Three years ago, his truck smashed against one end of a bridge over Muddy Creek. Yesterday, the truck struck the opposite end.

The Weather

The Examiner's Barometer	Peterborough Temperatures
Noon - - 29.02	To-day:
	Night low - - 25
	Noon - - 28
	Yesterday:
	Highest - - 33
	Lowest - - 19
	One Year Ago:
	Highest - - 31
	Lowest - - 11

Weather Forecast:

Lower Lake Region — Fresh to strong winds, with rain this afternoon and to-night. Wednesday: Fresh to strong west and north-west winds; partly cloudy, with scattered snowflurries and a little lower temperature. Thursday: Probably fair, with somewhat lower temperature.

Georgian Bay — Fresh to strong winds, with snow and rain to-night. Wednesday: Fresh to strong westerly winds; partly cloudy and becoming a little colder, with light snowfalls or flurries.

Northern Ontario — Occasional snow, probably changing to sleet or rain over south portion to-night. Wednesday: Fresh to strong west and north-west winds, cloudy and becoming somewhat colder, with light snowfalls or flurries.

Ottawa and Upper St. Lawrence Valleys — Fresh to strong winds, with snow to-night and early Wednesday, probably changing to sleet or rain in some districts, followed by westerly winds and clearing. Thursday: Probably fair and a little colder.

Lake Superior — Cloudy, with light snow. Wednesday: North-west winds, partly cloudy and somewhat colder, with snowflurries.

IRA Feeling High Over Death For 2 Bombers

DUBLIN, Feb. 6 (AP)—Nationalist feeling rose in Eire today following refusal of British authorities to reprieve two members of the outlawed Irish Republican Army sentenced to die at Birmingham tomorrow for their part in a bombing which killed five persons.

The British home office announced last night it saw no reason to grant reprieves for Peter Barnes, 32, and James Richards, 29, convicted of responsibility for the blast which killed five persons and injured close to 100 others in Coventry, England, last Aug. 25.

Shortly before the announcement saying the home secretary "would not be justified in recommending any interference with the due course of the law," the Dublin City Council urged the British Government to exercise what it described as "wise statesmanship" by granting clemency.

Many mass meetings have adopted resolutions calling for intervention on behalf of the condemned men—such as a Sunday night meeting in Dublin which asked for reprieve "to ayert the risk of extinguishing all hope of enduring peace between Great Britain and Eire."

Valera May Move?

An 11th-hour discussion of the case was expected at a meeting of the Irish cabinet today. Prime Minister Eamon De Valera conferred with officials after midnight.

De Valera has labored to check the I.R.A.'s program of terrorism.

The premier's newspaper, The Irish Press, said today, "It is unnecessary for us to dwell on the emotion with which the sentences of death on these men have been received in this country during the last few days.

"It has been shown that the appeal the government has made for their reprieve has the support of a great majority of people."

The Irish Times said: "We believe that from the point of view of Great Britain there can be no higher ideal than promotion of Anglo-Irish friendship, and for that reason and that reason alone we venture to plead for an act of mercy."

Mercy pleas in the Irish press found no echo in London newspapers.

The Daily Mail recalled that the Coventry explosion was "not the first crime of its kind" in the I.R.A.'s campaign of violences shortly before the outbreak of the war and concluded:—

"Two men have been found guilty of murder. They must pay the penalty."

MORE ABOUT—

Finns Stop

(Continued from Page 1)

the "annihilation" of the 18th Division near Kitela.

(A Russian communique said "clashes of infantry units continued in the area north of Lake Ladoga" yesterday).

3 Attacks Turned Back

The Finnish communique of last night said three Russian attacks northeast of Lake Ladoga had been repulsed and, "our troops captured another enemy stronghold, killing the majority of the defenders. The enemy dead numbered over 500."

Another Russian attack at Summa, on the Karelian Isthmus between Lake Ladoga and the Gulf of Finland, was interpreted by some observers as an attempt to divert the Finns so as to relieve the divisions reported stranded north of the lake. The Finns said it, too, failed.

Heavy snowfall caused the Russian air raids yesterday to be confined to scattered districts, mainly along the southwestern coast. Authorities reported one woman was killed and seven women and children were hurt when bombers destroyed seven houses in Kaskinen, a fishing village on the Gulf of Bothnia.

MORE ABOUT—

Charge 12

(Continued from Page 1)

Secretary Of Brigade

Robert Taylor, said to be executive secretary of the Abraham Lincoln Brigade, who was wounded in the November, 1937, fighting in Spain.

Dr. John L. Rosefield, also charged with examining recruits and charging the examinations to the Board of Health.

Mary Paige, formerly of Port Huron, Mich., named by Lehr as a Communist sympathizer.

Rudolph Schweir, secretary of the Workers Alliance of Wayne County (Detroit) and Joe Clark, named by Lehr as executive secretary of the Young Communist league.

Others are John North, Harold Hartley, Peter Kowal and Frank Feldt.

Dr. Shafarman was discharged by the Detroit Board of Health, later reinstated, and a hearing on whether his reinstatement should be upheld in pending.

Sweden has appropriated over $7,000,000 to aid its farmers.

MORE ABOUT—

Paint Maker

(Continued from Page 1)

Gravell's secretary, said: "I would rather have him back than all the money in the world," she said. "I intend to keep on working for the company."

Gravell, who died Dec. 8 at the age of 59, wrote that it was his purpose to place control and ownership of the plant in the hands of his business associates and employees. The stock was placed in trust for the 15 employees for 10 years. After that they will own it outright.

Fear Bacon Kick May Imperil U.S. Cattle Mart

TORONTO, Feb. 6—(CP). — Demands by Canadian producers for curtailment of United States exports of bacon to Canada may imperil the growing market in the United States for Canadian cattle, Hon. J. G. Taggart, Saskatchewan Agriculture Minister and chairman of the Canadian Bacon Board, said here last night in an address to the Ontario Swine Breeders' Association.

Export of Canadian hogs to the United States in 1936, 1937 and 1938 were equal in value to importations of United States bacon to the Dominion in 1939, he said. In addition the value of Canadian cattle sales south of the border have been increased by $15,000,000 yearly.

"Do we want to imperil this because 29,000,000 pounds of pork came in from the United States in 1939," Mr. Taggart asked. "The imports of pork have not impaired the price to the Canadian farmer." Any move on the part of Canadian producers to cut down imports of United States bacon might be construed as a violation of the Canadian-United States agreement boosting American imports of Canadian beef, he said.

Mr. Taggart forecast that Can-

FEAR BACON

(Continued on Page 6, Column 2)

MORE ABOUT—

Explosions Rock

(Continued from Page 1)

ister Eamon De Valera of Eire today asking him to request four-day reprieves to enable him to place before the home secretary in London "proof" that the men are innocent

Jail Guard Doubled.

The guard around the Birmingham jail was redoubled against any effort to save Richards or Barnes or to stage a bombing of the jail.

Special units of Scotland yard versed in I.R.A. tactics supervised a watch in key post offices for further bombings. Special precautions were taken in railway luggage rooms, where numerous bombs were planted last summer.

Feeling reached a pitch recalling the atmosphere surrounding the hanging of three Irish Republicans for the killing of a police sergeant in Manchester in 1867. The trio became known as the "Manchester martyrs."

Joseph Hewitt, 29, acquitted of murder in the Coventry blast, was freed to-day on charges of conspiracy to cause explosions, possessing explosives and causing an explosion. The prosecution offered no evidence against him.

Barnes and Richards were sentenced Dec. 14, receiving the first death penalties in the I.R.A campaign of terror, begun in January, 1939.

Among the more serious bombings was one at London's Kings Cross railway station last July 26, when one man was killed and 15 injured. There was another at Victoria station on the same day. In June several minor explosions occurred in railway stations at Birmingham and other points.

Troops Of India Kept Busy On French Roads

WITH THE B.E.F. SOMEWHERE IN FRANCE, Feb. 6.—(CP)—Within a couple of miles of the British Army's front line turbaned Indians and army mules brought from the Punjab are toiling to bolster the cobbled roads for wartime traffic.

In the cold spell just past, the Punjab wore the woollen cap-comforter of khaki, the regular army issue in India and next thing to the French-Canadian toque. But now they are back again to the trim turbans they call pagris—each made of nine yards of khaki cloth.

These hardy soldiers can stand the cold for the temperature is as extreme in the Punjab as in the north of France, but in idle moments they crowd chatering around their camp fires just as working Tommies steal moments to crowd around a gleaming brazier.

The mules and their all-metal carts are used for hauling cement, sandbags, gun ammunition and ammunition boxes and all sorts of trench stores. They are just the think for packing brushwood used for revetting trench and anti-tank ditches.

The carts came all the way from India, knocked down. They are two-wheeled affairs which fold up like a collapsible go-cart but can carry a burden of almost half a ton.

The mules may be used for packing as well as hauling to save the use of motor transport on smaller tasks which scarcely justify the necessary expenditure of gasoline. Their pack saddles are fitted with a swivel attachment which may be connected with the wagon-pole of the two-mule cart.

No Language Trouble

"We have no trouble at all over the fact that virtually all of these troops do not understand English," said the English major of the Royal Indian Army Service Corps who is in charge. "They are extremely clever at picking up ideas and once they become acquainted with the various points and the general location of this part of the country they will be quite at home."

By coincidence there are a number of officers in this area who have served for many years in the Indian Army but actually there are only two British officers and one British warrant officers in the Indian Mule Company. Officers are native Indians, one of whom — Risaldar Muhd Hussain — was in France in the last war, coming out as a sepoy in 1914.

The Punjabi are Mohammedans and they brought their own padre or moulu. They brought along also a supply of atta, or coarse ground oatmeal from which they make chupattis, leather-like biscuits somewhat in the shape of pancakes. They cover these with turkhari, a highly spiced stew of vegetables and meats.

The only meat these Mohammedans eat is goat or sheep, though the French variety is not banned. When this correspondent visited the muleteers a lonely, sad-looking sheep was tethered in the corner of a barn looking much like a fat turkey on Thanksgiving Eve. The Indians brought their own butcher to kill the meat with a short ceremony called halal.

Five times a day prayer is held and between times the Punjabi bustle about as if they figured a German attack might be making for the morrow. They seem always busy except in those luxurious moments when they pause for a "drag" at the ever-smoking huqqa or water-pipe kept available day and night.

MORE ABOUT—

New Rations List

(Continued from Page 1)

ounces of irradiated evaporated whole milk for the remainder.

One-quarter ounce of chocolate has been added to the list of beverages as an alternative to coffee and tea.

The dail yissue of fresh vegetables is increased from six to eight ounces for each man. Canned tomatoes are an alternative, to be issued twice a week.

3 Ounces of Sugar

Split peas and dried beans remain on the list as before. The soldier or airman still consumes three ounces of granulated sugar a day. Iodized salt, one-half ounce a day, replaces the ordinary table salt. Each soldier is alloted 1-36th ounce of pepper in his daily diet.

This brings into effect a broad variation of the 1914 ration list which was as follows: Bread one pound; meat one pound; potatoes one pound; bacon two ounces; jam two ounces; butter two ounces; white sugar two ounces; fresh vegetables six ounces; cheese one ounce; split peas half an ounce; salt, half an ounce; coffee one third ounce; tea, one quarter ounce; pepper one thirty-sixth ounce and milk powder one and a half ounces.

NO CASUALTY BLOW-UP

HULL, England—(CP).—Six hundred gallons of turpentine, methylated spirits and chemical solutions caught fire at a factory here, causing an explosion which blew the roof off the building. No one was hurt.

HOW TO OVERCOME ITCHING PILES

If you are annoyed with itching piles or rectal soreness, do not neglect the same or run the risk of an operation. Any itching, soreness or painful passage of stool, is nature's warning and proper treatment should be secured at once. For this purpose get from McDermid & Jury and Bond's Drug Stores or any druggist, a package of Hemroid and use as directed. This formula, which is used internally, quickly relieves the itching and soreness and aids in healing the sore, tender spots. Hemroid is highly recommended, is easy to use and it seems the height of folly for anyone to risk an operation when a simple remedy, which is so pleasant to use may be had at such a reasonable cost. —(Advt.)

MORE ABOUT—

76 of 77

(Continued from Page 1)

Beaverhill. He was transferred later in the yea rto the Beaverburn, sunk yesterday.

Captain Jones entered steam in 1903 in the Black Sea trade. He joined the Canadian Pacific in 1914 as fourth officer aboard the old Empress of Britain, during the war he was third officer aboard the Tyrolia, and later aboard the Laurentic.

After the war Captain Jones served in several passenger vessels. He became later chief officer of the liner Duchess of Bedford, and held that rank on the liner Empress of Australia when he was appointed commander of the Beaverhill last year.

Japs Are Given Nazis Unfit For War Service

TOKYO, Feb. 6 (AP)—Great Britain has agreed to return nine of 21 German seamen seized from the Japanese liner Asama Maru, foreign minister Hachiro Arita announced today.

In connection with this compromise on an incident which Japanese had taken as an affront, Arita said Japanese steamship lines had been instructed to refuse to accept as passengers belligerent nationals who are "enlisted in military services and those who may possibly be enlisted."

The foreign minister expressed belief this would prevent another such incident but told the diet(parliament), "I cannot say that the case is entirely settled."

(The Shanghai office of the Nippon Yusen Kaisha, one of the principal steamship companies of Japan and operators of the Asama Maru, announced today it would not accept as passengers Germans subject to military service.

(The announcement said any Germans who had booked passage on NYK ships would be subject to investigation and possible rejection even though tickets already had been issued.)

Arita declared that Japan would continue to negotiate for the return of all 21 seamen. They were seized by a British cruiser Jan. 20 about 35 miles off Yokohama and interned at Hong Kong.

Arita told the Diet that the Japanese government "cannot express satisfaction because the number of Germans to be delivered to Japanese authorities is only part of those whose extradition was demanded."

Some Not Fit to Fight.

The Foreign Minister said that Britain, in the diplomatic exchange after the incident, pointed out that seizure was legal and proper. However, an investigation showed that some of the Germans detained were "short in their military service and

BRITAIN

(Continued on Page 6, Column 2)

MORE ABOUT—

Decision Now

(Continued from Page 1)

Mr. Hogg, "for even if it were undertaken to-morrow it would be five years at least before it could become of use. There are many people who question the wisdom of inaugurating so great an undertaking at this time. That viewpoint is understandable but there are circumstances under which action must be taken at the time when it is possible to take it.

"When there are four parties to any agreement and a fifth that must be considered, one of the major difficulties is securing a united opinion. The project that involves Canada and the United States, New York State and the Province of Ontario as active participants, with Quebec as an indirectly interested one, has been fraught with all sorts of difficulties, political and otherwise. It has come to a stage now where there must be some measure of compromise.

Major Parties Agreed

"Where three of the four participants are ready and the fourth believes in the soundness of the project, the occasion may be said to be opportune. If it were not for the war we should scarcely hesitate; if we wait, other even more formidable obstacles may arise."

Mr. Hogg said that his most direct concern with the St. Lawrence development is with the power aspect of the question. The Ontario Hydro Commission is not as yet dependent on early development of the St. Lawrence for additional power supplies, even though additional quickly-available Niagara power and the use of water from Ogoki and Long Lac diversions are linked with it.

"What we must know, and know soon, is whether or not the St. Lawrence is to go ahead at once. Our plans for the next five or six years will be very different in the one case from the other, and we must have a decision that will enable those plans to be laid within a very few months. This is the crux of the whole situation so far as I and my colleagues are concerned."

Mr. Hogg declared that the Ontario Hydro must plan and move in advance. "We are told that our industries are to be organized on an unprecedented scale. We are told that in a long war Canada may become the arsenal of the Empire. To what extent this may be true I cannot say. But I can tell you that Canada cannot possibly play such a part unless she can supply huge additional quantities of electric power."

BLACKBURN, England—(CP). — For the third month in succession, a middleaged man called at Blackburn Infirmary to leave a cheque. The first month the amount was $59.85, for the following two it was $222.

CurbOn Freedom Says Manion Of Radio Gag

OTTAWA, Feb. 6—(CP).—Censorship of political speeches over the radio became a campaign issue today as the Liberals and Conservatives made final arrangements for launching their election drives.

Conservative Leader Manion, in a press statement last night, said he wished publicly and emphatically "to protest against the regulation which will force me and other candidates for the Parliament of Canada to submit our radio broadcasts to the censorship of the (Canadian) Broadcasting Corporation."

Freedom of speech in parliament, the press, on the radio and in public assembly is the chief hallmark of democratic freedom, Dr. Manion said.

"The whole radio proposal is ridiculous, even vicious, and, in addition, endangers all the liberties of press and speech and religion and assembly which we hold dear. It is indeed time that press and people demanded and insisted upon, their rights."

The Conservative leader said that the Defence of Canada Regulations were sufficient guarantee against disloyalty and treason and the additional restrictions were unnecessary.

First Speech Wednesday.

With the dispute over radio speeches featuring political developments, the major parties worked day and night organizing their campaigns. Prime Minister Mackenzie King makes his first speech tomorrow night over the National network of the Canadian Broadcasting Corporation and will outline the government's position. On Thursday, Dr. Manion starts a coast-to-coast tour by addressing a public meeting in Brockville, Ont.

Apparently in reply to Dr. Manion's charges that many Canadian troops overseas were sick, Defence Minister Rogers last night said he had received a summary report from the senior medical officer of Canadian military headquarters in London regarding health of the Canadian troops at Aldershot.

Mr. Rogers said the report stated that there has been a mild type of influenza epidemic throughout the country for the last six weeks and consequently a large number of Canadians were affected.

Only six of the cases admitted to hospital were diagnosed as pneumonia, however, and there have been no deaths from disease caused by conditions at Aldershot.

"Other than influenza, incidence of disease has been very light, particularly considering weather and other factors. The health of the division has been very satisfactory," the Minister said he had been informed.

No War Council Tips Leak Out

PARIS, Feb. 6—(AP). — The French press stressed today a desire to aid Finland quickly on the heels of the fifth British-French Supreme War Council session, at which the Finnish-Russian war was reported to have been discussed.

Some newspapers carried a statement by Risto Ryti, Finnish Premier, that "the quickest aid is the most effective."

They gave no light, however, on any possible allied decisions concerning further shipments of airplanes and munitions to the embattled Finns.

The paper L'Ordre said, "If aid is going to be given to Finland in the spirit of saving her, it will be necessary to act with very great speed."

The War Council was reported by the War Ministry to have reached "complete accord" on measures "assuring the greatest efficacy of French-British collaboration."

Premier Daladier and Prime Minister Chamberlain, who arrived, characteristically, with his umbella in hand, presided jointly yesterday over the all-day session of high ranking war leaders.

A brief War Ministry communique said the council "examined in all their aspects the various elements of the present situation which interest the general conduct of the war."

It added that "the question of food stocks was notably studied," but did not mention specifically the other matters which received attention.

MORE ABOUT—

Monarch Honors

(Continued from Page 1)

Conspicuous among the naval heroes receiving the Distinguished Service Cross were seven chief skippers and six skippers of the Naval Reserve who distinguished themselves in various ways.

Some of them displayed exceptional gallantry in rescuing other seamen. Invested with the King's Police Medal were a detective and two constables who risked their lives in snuffing out Irish Republican Army bombs.

Dutch Preparing

AMSTERDAM, Feb. 6 — (AP). — The newspaper De Telegraaf reported to-day that the government had decided to strengthen defences in the Netherlands East Indies.

The government was said to have accepted the report of an advisory committee recommending construction of three 26,000-ton battle cruisers and enlargement of the naval base at Surabaya, Java.

(Japan's conquests in China and seizure of islands in the South China Sea have caused uneasiness among Hollanders for their empire in the East, rich in petroleum, which Japan badly needs.)

Low fares to all Western Canada destinations

GOING DAILY **FEB. 17 to MAR. 2** INCLUSIVE

Examples of ROUND TRIP RAIL FARES From PETERBORO — Return Limit 45 Days

TO	Coaches	Tourist Sleeper*	Standard Sleeper*
Winnipeg	$29.80	$36.40	$43.00
Regina	37.85	46.20	54.60
Saskatoon	40.40	49.40	58.35
Calgary-Edmonton	47.85	58.50	69.10
Jasper-Banff	50.40	61.55	72.75
Vancouver-Victoria	63.50	77.50	91.45
Prince Rupert	63.50	77.50	91.45

*Sleeping or Parlor car space extra. Fares cover passage only.

Similar Excursions from Western to Eastern Canada will be operated February 17 to March 2 inclusive.

For tickets and full information as to routes, stop-over privileges, sleeping car reservations, etc., consult any Railway ticket agent.

CANADIAN NATIONAL | CANADIAN PACIFIC

MARKET QUOTATIONS

Cheese, Produce and Livestock

ONTARIO GRAIN

Approximate prices track shipping point.—Wheat, 72 to 74c; oats, 34 to 36c; barley, 47 to 49c; corn, 58 to 60c; rye, 68 to 70c; buckwheat, 56 to 58c; malting barley, 59 to 62c; milling oats, 36 to 38c.

MONTREAL PRODUCE

MONTREAL, Feb. 6 — (CP). — Produce market prices here Monday, as reported by the Dominion Department of Agriculture, follow:

Butter. — First grade creamery prints, jobbing price, 28½c; first grade solids, jobbing price, 28c; Quebec No. 1 pasteurized regraded butter, whole jobbing price, 27¼ to 27⅝c; Quebec No. 2, 26½ to 26⅝c. Receipts: 498 boxes.

Cheese.—Ontario white and colored, current make, wholesale jobbing price, 19⅝c. Receipts: 40 boxes.

Eggs.—Graded shipments in used free cases, selling price, A-large, 23½c; A-medium, 21½c; A-pullets, 20½c; B-large and C, unquoted. Receipts: 369 cases.

Potatoes.—Que. No. 1, 75's, $1.10 to $1.15; Que., No. 2, 75's, 90c to $1; N.B. No. 1, 75's, $1.25 to $1.30; P.E.I., No. 1, 75's, $1.30 to $1.35.

TORONTO CHEESE

TORONTO, Feb. 6 — (CP). — Wholesale cheese prices were unchanged today with dealers offering large government grades at 19½c.

Wholesalers offered cheese to retailers at the following prices: New, large, 21c; triplets, 21½c; old, large, 23¾c; medium, 22¾c.

TORONTO PRODUCE

TORONTO, Feb. 6 — (CP). — Produce prices (Dominion Department of Agriculture) to-day were::

Eggs. — Wholesale to retailers: A-large, 26c; grade A-medium, 23c; pullets, 22c; grade B, 21c; Grade C, 20c.

Churning Cream, wholesale.—No 1, lb., 27c; f.o.b.; 30c delivered; No. 2, 24c f.o.b., 27c delivered.

Butter, wholesale — First grade solids, 27½c; second grade solids, 26 to 26¾c

Mill Feed, wholesale.—Bran, $27; shorts, $27; middlings, $29.

FRUITS AND VEGETABLES

TORONTO, Feb. 6 — (CP). — Wholesale prices on fruit and vegetables were unchanged today except: Lettuce. 6's, $3 to $3.25.

FRUITS AND VEGETABLES

TORONTO, Feb. 6 — (CP). — Wholesale prices on fruit and vegetables were unchanged today.

MONTREAL POULTRY

MONTREAL, Feb. 6 — (CP). — Chickens, frozen, milkfed, grade A, 23 to 26c; B, 24c; Chickens, A, 22 to 24c; B, 23c. Fowls A, 18 to 20½c; B, 16½ to 19c. Turkeys, A 25 to 26c; B, 23c; Geese A, 21c; B, 19c; ducklings, Brome Lake, A, 27c; B, 25c. (Prices nominal).

BACON HOGS PRICES

TORONTO, Feb. 6 — (CP). — Dressedweight were up 10 cents at Stratford in bacon-hog markets reporting to-day. Other markets were unchanged.

Liveweight. — Brantford, $8.50; Chatham, $8.60.

Dressedweight.—Chatham, $11.65; Brantford, $11.60; London, $11.40 plus transportation; Peterborough, $11.50 plus transportation; Stratford $11.50 plus transportation; Hull, $11.60.

Previous close on off-truck hogs in Toronto was $8.90 to $9.

BUFFALO LIVESTOCK

BUFFALO, N.Y., Feb. 6—(AP). — Hogs, 1,000; good and choice 180 to 210 lbs., $6.25; less attractive kinds, $6.15 and downward to $5.50 for 150 lbs.; trucked-ins 170 to 220 lbs., $5.85 to $6.

Cattle, 50; cutter and common cows. $4.50 to $5.50; canners, $3.65 to $4.25; lightweight sausage bulls, $5.65 to $6.35.

Calves, 50; good and choice, $13; common and medium, $7.75 to $11.50.

Sheep, 100; good and choice mostly 90 lbs. down, $9.50 to $9.65, some held $9.75; fat ewes, $4.75 to $5.25.

TORONTO LIVESTOCK

TORONTO, Feb. 6 — (CP). — Cattle trade was dull on the Toronto Livestock Market up to midsession today. Sales were too few to establish prices. No price was set on hogs. The calf section was slow. Sheep and lamb divisions held steady. Holdover from Monday was 1,100 head of cattle.

Receipts reported by the Dominion Livestock Branch were: Cattle, 760; calves, 380; hogs, 1,160; sheep and lambs, 730.

Small lots of butcher steers and heifers sold at $6.50 to $7.25. Butcher cows sold at $3.75 to $5.

A few fed calves ranged from $7.50 to $8.50.

Choice veal calves sold at $11 to $12, with common lights selling downward to $6.50.

A few local lambs ranged from $8 to $10.25.

Sheep sold at $3 to $6.50.

Hogs closed yesterday at $8.90 to $9 off-truck for bacon and $12 to $12.15 dressedweight.

Representative Sales.

Light Steers.—15, 900 lbs., $7.50; 23, 900, $7.25; 6, 970, $7.

Cows.—3, 1200 lbs., $5.25; 10, 1210, $5; 3, 1160, $4.75; 2, 1180, $4.50; 6, 1120, $4.25; 6, 1100, $4; 3, 1120, $3.75; 2, 920, $3.50; 2, 980, $3.25; 2, 900, $3.

Fed Calves.—2 630 lbs., $9; 7, 630, $8.50; 8, 603, $8; 2, 605, $7.75; 3, 650, $7.50.

Veal Calves.J13, 214 lbs., $12.50; 2, 205, $12.25; 5, 193, $12; 4, 202, $11.50; 8, 190, $11; 4, 180, $10; 4, 320 $9; 8, 320, $8; 3, 137, $7.50; 9, 126, $7; 2, 120, $6.50; 2, 130, $6.

Sheep.—1, 110 lbs., $6; 1, 220, $5.50; 2, 200, $5; 7, 206, $4.50; 1, 120, $3.

Lambs.—22, 94 lbs., $7.25; 9, 98, $10; 7, 67, $9.50; 3, 103, $9; 10, 68, $8.

WINNIPEG GRAIN.

WINNIPEG, Feb 6 — (CP). — Light offerings and a firm trend at Chicago boosted wheat futures prices nearly a cent on Winnipeg

Toronto Stock Exchange

Biggar and Crawford

MINING

	High.	Low.	2.45
Aldermac	31	—	—
Amm	3¾-4¾		—
Aunor	258	253	255
Arntfield	13½	12	13½
Buffalo Ank	785	775	785
Beatty	112-114		—
Bidgood	13½-14		—
Base Metals	24	23	23
Bankfield	21	—	—
Bralorne	11	10⅞	11
Bobjo	8½	8¼	8½
Brown Oil	17	—	—
Chesterville	91	90	91
Calgary-E	210	—	—
Coniarium	184	181	183
Central Pat	241	—	—
Coast Cop	165-180		—
Can Malartic	75	—	—
Chromium	50-57		—
Castle	68-70		—
Davies	25	—	—
Dome	27¼	27	27
Eldorado	99	—	—
East Mal	395	385	395
Falconbridge	410	—	—
Francoeur	49½	—	—
God's Lake	56	55¼	56
Gunnar	57-58		—
Goldale	18½	—	—
Gillies	6⅝	6⅝	6⅝
Home Oil	280	273	279
Hard Rock	126	122	122
Harker	6	5¾	5⅞
Hollinger	15	14⅞	15
Hudson Bay	30¼-30⅝		—
Howey	37½	37	37½
Jacola	4¼-4½		—
Jellicoe	17½	16⅜	17
Kirkland Lk	139	136	138
Kirkland Hud	21-25		—
Kerr-A	243	241	243
Little L Lac	293-299		—
Leitch	78-80		—
Lakeshore	28	27¾	28
Lapa	15¼-16¼		—
Noranda	74	73	74
Moneta	80	79	79
Madsen	48	46	46
McIntyre	50-54½		—
Macassa	460	—	—
MacLeod	227	223	223
Mining Corp.	115	112	112
McKenzie	140	139	139
McWatters	49	47	47
Naybob	29	28¼	28½
O'Brien	152	151	152
Oro Plata	53	53	53
Okalta	111-115		—
Omega	24½	24	24½
Paymaster	45	44	45
Preston	217	214	217
Pickel Crow	395	—	—
Perron	199	—	—
Pioneer	215	214	215
Powell	135	133	135
Pend Oreille	185	178	185
Premier	136	135	135
Pamour	210	209	210
Reno	37-42		—
Sand River	10-12		—
Sherritt	99	97	98
Siscoe	85	87	80
San-Antonio	246	242	243
Sudbury Bas.	190-195		—
Sullivan	90	—	—
Sylvanite	345	340	345
Sladen	47	46	46
Toburn	171-175		—
Teck Hughes	395-400		—
Uchi	86	85	85
Ventures	420	—	—
Waite Amulet	570	—	—
Wright H.	790	—	—

INDUSTRIAL

	High.	Low.	2:45.
Abitibi	170-180		—
Abitibi Pref	16	15⅝	16
Algoma Steel	14¾	14½	14¾
Beauharnois Pow	5⅝-5⅞		—
B.A. Oil	23	22⅞	23
Build Prods	16½	16	16
Brazilian Trac	8⅝	8⅜	8⅝
Bell Telephone	168	167	167
Burlington Steel	12½-13		—
Canada Cement	7-7¼		—
Can Cement Pref	96-96½		—
Canada Packers	104-104¼		—
Canada Vinegars	13-13½		—
Can Car & Fdry	13¼-13¾		—
Can C & Fdry Pfd	23¾B	—	—
Can Canners	10⅛	—	—
Can Canners A	20½-21		—
Can Canners B	12½	—	—
Canada Bud	4½-5		—
Can Drdg & Dock	24	—	—
Can Oil	17-21		—
Can Pacific	6½	6⅜	6⅜
Can Ind Alc A	2¾-3		—
Can Wire Box	21-21½		—
Con Paper	7⅛	6⅞	7⅛
Con Min & Smltg	46	45½	45½
Cockshutt Plow	7½-8		—
Consumers Gas	176	175	176
Dist Seagrams	24	23¾	23¾
Dom Fdy & Steel	33⅞	33½	33⅞
Dom Bridge	37	—	—
Dom Steel B	14¼	—	—
Dom Stores	5-5¼		—
Dom Tar & Chem	6¼-7		—
Fan Farm Candy	27	26½	27
Fleet Aircraft	8⅞-9⅝		—
Ford of Canada A	19⅝	19¼	19⅝
Dom. Woollens	2½	2	2½
Dom Woollen Pfd	7⅛	6¾	7⅛
Gat Power	15⅝-16¼		—
Gen Steel Ware	10¼-10⅝		—
Goodyear Tire	85½-87		—
Gyp Lime & A	5	4⅞	5
Harding Carpets	4-4¼		—
Ham Bridge	6-6½		—
Hir Walkers	41⅞	—	—
Hir Walker Pfd	20¼	20¼	20¼
Imperial Oil	15	14⅞	14⅞
Imp Tobacco	15⅝	—	—
Inter Petroleum	23¼	22⅞	23¼
Inter U "A"	8¼B	—	—
Inter U "B"	40-50		—
Laura Secord	13	—	—
Loblaw "A"	28½	28¼	28½
Loblaw "B"	26¾	26½	26½
Maple Leaf	4⅞-5		—
Maple Leaf Pfd	7½-8¾		—
Massey-Harris	5¼	—	—
Massey-Harris Pfd	54⅞	—	—
Mont L H & Pow	31-31½		—
Moore Corp	44¾	—	—
National Steel Car	64	—	—
Nickel	43½	43¼	43½
Page Hersey	108½	—	—
Power Corp	10⅞-11		—
Royalite Oil	33¼	—	—
Standard Paving	120-150		—
Steel of Canada	80	—	—
Silverwoods Prfd	6¾-7½		—
Union Gas	16⅝	16½	16⅝
United Steel	5⅝-5⅞		—
Westons	12¼	—	—
Wineries	4¼-4½		—

New York Stock Exchange

Biggar & Crawford

	High	Low	2.45
Anaconda Copper	27½	26⅞	27½
Bethlehem Steel	75½	73½	75⅝
Chysler	82⅝	81	82⅝
Col Gas	6¼	6⅛	6¼
Cons ..dison	32⅝	—	—
Electric B & S	6⅞	—	—
Gen Electric	35⅝	38¼	38⅝
General Motors	53¼	52½	53⅛
Goodyear	22½	—	—
Inter Harvester	53¾	—	—
Inter Nickel	35⅞	—	—
Inter P & P Pfd	57	56⅝	56⅝
Kennecott	35⅝	—	—
N Y Central	16¾	16¼	16¾
North American	21⅝	21⅝	21⅝
Penns Rlwy	21¾	21½	21¾
Radio Corp	5¾	5⅝	5⅝
Republic Steel	19⅝	19½	19⅝
Stand Oil of N J	43¼	43⅛	43¼
United Aircraft	48½	—	—
U. S. Steel	58¼	56¼	58¼
Westinghouse	109¼	108½	109
Yellow Cab	17	—	—

Grain Exchanges

Biggar & Crawford

Chicago Wheat:	July	Sept.	May
High	95⅞	95¼	98½
Low	94½	93¾	97¼
Close	95⅞	95¼	98½
Winnipeg Wheat:	July.	Oct.	May
High	86⅛	87¼	85½
Low	85⅜	86⅜	84⅞
Close	86⅛	87¼	85½

Winnipeg Barley:	May	July.	
High	54⅛	52½	
Low	53½	52	
Close	54⅛	52½	
Winnipeg Oats	May.	July.	Oct.
High	40¾	38¾	34½
Low	40⅝	38½	34⅜
Close	40¾	38⅝	34½

LIVERPOOL —Closed.

Hog Quotations In Peterborough

TUESDAY, FEBRUARY 6

Canada Packers quote:

Hogs, $11.50 plus transportation.

Sows, 4 to 4½c for No. 2.

Eggs. — A-large, 18c; A-medium, 16c; B, 14c; C, 12c; pullets, 13c.

Butter.—No. 1 prints, 29c; No. 2 prints, 28c; No. 1 solids, 28c; No 2 solids, 27c.

Cream.—No. 1 (off truck), 27c; Special, 28c; No. 2, 24c.

Grain Quotations:

Fall wheat, 73c; oats, 37 to 42c; barley, 58 to 60c; rye, 55c; buckwheat, 55c.

Grain Exchange today. At the close quotations were ⅜ to ⅝ cent higher, May at 85½, July 86⅛ and October 87¼ cents.

Chicago wheat prices added about a cent despite reports of beneficial moisture in sections of the United States winter wheat belt. Buenos Aires were still on holiday. Coarse grain prices tended to firm in sympathy with wheat while cash wheat trade lagged.

Yesterday's Quotations

	Open	High	Low	Close	Prev Close
Wheat—					
May	84⅝	85	84⅜	84⅝	84⅝
July	85	85⅝	85	85½	85
Oct.	86	86⅝	86	86½	85⅞
Oats—					
May	40½	40¼	40⅛	40⅝	40¼
July	38⅜	38⅝	38⅜	38½	38⅝
Oct.	34¼	34⅝	34⅛	34⅝	34¼
Barley—					
May	52¾	53½	52⅝	53⅛	53
July	51⅛	51¾	51⅛	51¾	51½

COSTLY SNUB NOSE

LONDON—(CP).—A snub nose cost the defendant in a damage action here $3,115. Following a street accident, 13-year-old Vera Caswell's nose was deformed, and her mentality impaired, her counsel pleaded.

W.M.S. Pie Supper Is Held At Warsaw

WARSAW, Feb. 6—(ENS). — The United Church Women's Missionary Society meeting on Thursday afternoon was well attended. Mrs. George Taylor presided during opening devotions.

Mrs. G. Taylor read a list of articles needed for the bale. They included shoes, hose, clothing— both new and old in good repair—remnants of print, flannelette, old sheets, beads, buttons. Mrs. Allan Taylor took charge of the devotional period. A duet by Mrs. G. Taylor and Mrs. Roland Payne was a feature of the meeting. Mrs. Gerald Payne gave a splendid and interesting report of the Presbyterial held in Peterborough . She also read the first half of Psalm 94. Mrs. David Miller read the special prayer for time of war, and Mrs. Wilkinson read the remainder of the Psalm.

The society's pie supper on Wednesday evening was well attended, when splendid hot meat pie was served, followed by dessert pies of all kinds.

A short program at which Rev. J. W. Wilkinson presided, followed. A duet by Doris Clysdale and Grant Taylor was a feature, along with a recitation by Bernard Ray, a quartette by Mrs. Wilkinson, Mrs. G. Taylor, Mr. Wilkinson and David Miller, and a recitation by Howard Darling, who followed with a mouth organ encore. Kenneth Drain also gave a mouth organ selection and Mrs. James Hawthorne sang a solo. Leonore McIlvena gave a reading and Lois and Edna Clysdale a duet. Walter Carveth, a guest, sang a solo and the program was wound up after the quartette had again appeared.

CHEWING GUM TABOO

Germans refuse to become interested in chewing gum and the country's only gum factory has been forced to quit.

PERSONAL AND SOCIAL

Pete Langelle of the Toronto Maple Leaf hockey team, was a visitor Monday at the home of Mr. and Mrs. Thomas Stewart, 292 Dalhousie street.

✧ ✧ ✧

Mrs. Maurice Hayes has received word of the death of her sister, Mrs. D. A. Frood, of South Porcupine. Mrs. Frood was formerly Catherine Godfrey of this city.

✧ ✧ ✧

The members of Mrs. E. W. Young's class and Mr. D. T. Crawford's class, St. Andrew's Sunday School, have arranged a sleigh-ride for Friday evening. They will leave the church at eight o'clock, returning later for a supper which will be served by the mothers of the young people. Miss Mary Waite is in charge of arrangements for the sleigh-ride.

✧ ✧ ✧

An executive meeting of R.N.A.O. district N 6 was held in the nurses' residence, Belleville, on Monday evening. Attending from Peterborough were Mrs. Miles Rundle, Mrs. Donald Hill, Miss Edith Young, Miss Zeta Kearney.

✧ ✧ ✧

Genevieve and Constance, the two small daughters of Mr. and Mrs. J. Daniels, Kirk street, won second prize at the Amateur Contest in St. Alphonsus Lyceum Friday evening. They sang "Little Sir Echo" and gave a delightful tap dance number. It was their first public appearance. The girls are pupils of Marion Perry Laird.

✧ ✧ ✧

Mrs. H. M. Dulmage, Benson Avenue, was hostess Monday evening at a meeting of the Twilight Mission Circle of George Street Church. Mrs. E. Hodgins, the president, was in the chair for a brief business period. Refreshments were served by the hostess after the meeting.

✧ ✧ ✧

Mrs. A. Forest of Gilmour street has received word of the death of her brother, Mr. William Wood of Forpovello, Edinburgh, Scotland. The late Mr. Wood was a war veteran of the Gordon Highlanders in the Egyptian campaign, and for forty-three years was a clerk in the North-British Railway Department for the issuing of supplies. He is survived by his widow, four daughters and two sons. One of his daughters is a resident of Montreal.

✧ ✧ ✧

Fitzgerald—Clarke

DOURO, Feb. 6.—(ENS).—A lovely wedding took place at St. Joseph's church, Douro, on Saturday morning, January 27th, at nine o'clock, when Mary Agnes, elder daughter of Mr. and Mrs. Henry Clark, became the bride of Joseph Emmett Fitzgerald, son of the late Mr. and Mrs. Maurice Fitzgerald. The ceremony was performed by Rev. J. J. McCarthy, who also said the nuptial mass. The wedding march was played by Mrs. Victor Kennedy, organist and hymns were sung by the choir.

The bride, who entered the church on the arm of her father, wore a lovely gown of dusky rose crepe with black accessories. She wore a locket and chain worn by her mother when a girl. Her corsage was a Butterfly roses and lily of the valley. Miss Eileen Fitzgerald, cousin of the groom, was bridesmaid and she wore a frock of royal blue crepe with black accessories. Her corsage was Talisman roses. Mr. James Clark, brother of the bride, was groomsman.

The wedding dinner was served at the home of the bride's parents, only immediate relatives being present. Rev. J. J. McCarthy was also a guest. The groom's gift to the bride was a gold locket and chain, to the bridesmaid a pearl rosary and to the groomsman a gold bar pin. Mr. and Mrs. Fitzgerald left on the afternoon train for Toronto, where the honeymoon was spent. Mr. and Mrs. Fitzgerald will reside on the groom's farm at Indian River. Several receptions and showers were held in their honor and they received many lovely gifts.

✧ ✧ ✧

Bible Class Plans Irish Tea

Mrs. Ruth Hitchinson was hostess to members of the Ever-Awake Bible Class for their February meeting, which opened with the First Psalm repeated in unison and prayer by Mrs. E. Beavis, class teacher.

Plans were made for the annual Irish tea, which is to be held on Monday, March 18. At the close of the business period several appropriate readings were given by members of the class. An enjoyable program of contests and games was in charge of the entertainment committee, and refreshments were later served.

Thanks for the use of her home was extended to the hostess by the president, Mrs. E. Monks. The March meeting is to be held at the home of Mrs. Vivian McCullough.

✧ ✧ ✧

Interesting Meeting Is Held By C.W.L.

The February meeting of the Catholic Women's League was held in St. Alphonsus Lyceum Monday evening with Miss L. Hurley, president, in the chair. Reports of the various officers were read, and a musical program was presented. Numbers included a piano solo, Miss Doris Strickland; vocal duet, Misses Schiarizza; vocal solo, Mrs. Harold Coulson. Accompanists were Miss Doris Strickland and Miss Agnes Grant.

Rev. P. J. Kelly, LL.D., introduced the speaker of the evening, Mr. J. R. Corkery, who gave an interesting address on the Peterborough Workingmens' Building and Savings Society. The Society was organized in 1889, 51 years ago, by a group of honest, farseeing men to promote systematic savings among its members. These savings are invested in mortgages on real estate and first class ssecurities, furnishing credit to its member for the purchase or construction of homes. The company is conducted on a purely co-operative basis, the net profits being distributed among the shareholders. The company's overhead expense is kept down to a minimum and as a result a high revenue is paid shareholders.

Many of the present shareholders who first joined for the purpose of buying or paying for their homes, and who have long since paid for them, are still making the monthly investment of their savings and participating in the generous revenue which is earned by the investment of the Society's funds, Mr. Corkery explained. The home-owner rarely falls a prey to the false doctrines of communism, he said.

An interesting discussion followed, and the meeting closed with the National Anthem.

FASHIONS

3180
SIZES 12-20

Two new blouses to add sparkle to your suit and variety to your wardrobe. One, a tiny waisted style with a perk peplum is pretty in printed silk or very stiff taffeta, for dress up wear. A tailored shirt type blouse, when teamed with sheer woollen skirt, makes a grand costume. These blouses will also dress up your last year's suit in such a way that even you will not know it. Make them now, and be prepared for suit weather when it comes.

Style No. 3180 is designed for sizes 12, 14, 16, 36, 38 and 40. Size 16 requires 1¾ yards of 39-inch material for fitted blouse; 2 yards for tailored blouse with long sleeves.

The Examiner,
Please order for me:

Pattern number .....
Size .....
My Name .....
Address .....
.....

I enclose 15c for postage

Home and School Association News

QUEEN ALEXANDRA SCHOOL.

A three-story birthday cake topped by twenty candles in honor of the twentieth anniversary of the Queen Alexandra Home and School Association, and tall pink tapers in silver holders, decked the tea table Monday night at a special Founder's Night meeting, at which Mrs. A. B. Silcox, president of the Ontario Federation of Home and School Associations, was guest speaker. Mrs. George Helson presided at the tea table.

Daffodils, and pastel candles of yellow and blue, were lon a small table at which a candle-lighting service took place in commemoration of the date of the founding of the Home and School Associations by Mrs. A. C. Courtice. The memory candle was lighted by small Jean Smith, in honor of the founder, Mrs. Courtice; the national candle was lighted by Mrs. Spicer in honor of the National and Federal Home and School; the third candle was lighted by the guest of honor, Mrs. Silcox, in honor of the Ontario and Federal Home and School Associations, and the fourth candle, called the "Local Candle," was lighted by the president, Mrs. V. R. Henry, in honor of the Queen Alexandra Home and School Association.

Mrs. V. R. Henry, president, welcomed the guest of honor and members of the Association. M. H. Park, former principal of the school, sang two fine solos, accompanied at the piano by Gwen Craw. Mrs. C. Foster also sang a delightful solo, with Mrs. Purdy at the piano.

In her interesting address, Mrs. Silcox spoke of the candle-lighting ceremony as a fitting gesture illustrating the carrying on of the light, and of the love of childhood which binds us to a common purpose and of which both parent and teacher must have in order to be a member of the Home and School Association, and stressed the importance of regular attendance at meetings, thus proving the interest of mothers in Home and School work.

A vote of thanks to the speaker was moved by Mrs. Charleton McBride. Refreshments were served by Mrs. Webb and her committee.

Regrets that they were unable to be present were received from Mrs. H. E. Yenny, who is in Florida, and Mrs. F. F. M. Touchburn.

We Noticed

....Just about now, when the sun hides behind a sky-enveloping cloud and even the celan white blanket of snow had disappeared into the obscurity of gritty streets and drab little puddles, don't you feel a reckless desire to rise above dullness and at least create the illusion of spring light-heartedness by adding some rebellious dash of gaiety to your wardrobe?

✧ ✧ ✧

... Luckily, there are numberless ways of doing just that. Seems as if fashion designers know all about that mid-winter feeling, so they have thoughtfully provided little hats, boutonniers, gloves, bags and belts in lovely symphonic pastels that look as if they have grown up with the first spring blossoms.

✧ ✧ ✧

....The names of such delightful shades are a spring song in themselves, too, because they are identified by such alluring terms as pink mist, shell turquoise, moonlight, coral cocktail, etc.

✧ ✧ ✧

....You can do such interesting things with them—buy several scarfs in whatever several shades you can't resist, and wind them blithely 'round your head, ending up with a carefully careless knot, loop them about your neck, or make a tri-color sash for that little dark dress you're so weary of—we'll wager the effect will lift the spirits of those around you as well as your own.

Do You Know?

If you stand while ironing, a rather thick, soft rug, or spongy rubber mat placed beside the ironing board will precent fatigue.

✧ ✧ ✧

Graham cracked sandwiches are good after-school snacks. Spread with cream cheese and chopped nuts, dates or raisins.

✧ ✧ ✧

To facilitate pressing seams flat, run a wet toothbrush along the seam, separating the two edges of the fabric, and follow with the hot iron.

Showing of love films has been banned in Yunnan Province of China by the Government, which holds that motion pictures should exhort patriotism and "determination to resist aggression to the end."

Hospital Auxiliary Has Membership Of 2,298

Delving into the past, extracting the names of pioneers in medicine, and outlining some of their achievements, Dr. H. V. Dobson was heard in a fine educational address Monday afternoon that was free from the usual medical terms so perplexing to the uninitiated. A clear picture of personalities in medicine from its known beginning, Dr. Dobson's talk was of intense interest to the members of the Nicholls Hospital Women's Auxiliary at their general meeting in Park Street Baptist church.

Rev. C. C. Boyter, pastor of the church, welcomed the organization. Dr. Dobson was introduced by the Auxiliary president, Mrs. Ivan T. Lillico ,and appreciation to the speaker, Rev. Boyter and members of the congregation for the use of the church was expressed on behalf of the Auxiliary by Mrs. J. G. Wharry.

The art and science of medicine has its roots buried in antiquity, Dr. Dobson said. Medicine is as old as man, and in its primitive stage was closely associated with religious beliefs.

Food Cause Of Ill Health.

The first applying of logical thinking in regard to disease is credited to the Greeks, and it is interesting to note that the first observations ahd to do with food as the cause of ill health, the speaker said. From the time of Hippocrates, the greatest physician of ancient times, usually designated the "Father of Medicine," and distinguished for his remarkable skill in diagnosis; through the medieval period known as the dark ages, an era when no outstanding personality in medicine is remembererd; the Renaissance period, which brought a revival in all branches of learning; the 18th Century; the 19th Century, which marked the beginning of organized medical improvement, to the day of Sir William Osler, born at Bond Head, Simcoe county, who was not only a well-known Canadian medical man, but a physician revered throughout the world, Dr. Dobson traced medical history, paying as he did so a sincere tribute to the pioneers in medicine who carried on in the fact of indifferense and narrow-mindedness— the greatest hindrance to medical progress.

The encouraging total of Auxiliary membership is 2,242 to date, Mrs. S. J. Graham stated in her membership report, 241 over the membership last year, which was in turn 100 over the first year. This does not include the 56 life memberships, which would make a grand total of 2,296 members. There are a number of members from outside points. To date Keene has 10, Lakefield 11, Bridgenorth 40, Millbrook 24, Norwood 15.

Mrs. E. V. Morphet, treasurer, gave her report as follows: Membership, $377.84 plus one $500 bond; special account, $672.81 plus two $500 bonds; fees or geneal account, $554.66. Mrs. Comstock, convener of the visiting committee, reported 380 visits made since the last general meeting and spoke of Christmas stockngs, Christmas cards and New Year's baskets of frfuit sent to the haspital. Mrs. Hill, for the Thursday Club, told of two layettes made each month for the hospital—the club meets every Thursday afternoon at the various homes of members; 915 artitcles were made, Mrs. Detcher, sewing convener, stated.

Speaker Declares "Founder's Day" Should Be One Of Stock-taking

Mrs. A. B. Silcox of Toronto, president of the Ontario Federation of Home and Schools, as guest speaker, was introduced by Mrs. R. Parnell, president of the Home and School Council, at the Founder's Day meeting held at the Queen Mary School Monday afternoon.

"Founder's Day," Mrs. Silcox said, "is not a day for mourning, but rather a day of stock-taking, a comparing of our work with the high example set us by the pioneers of the movement." She stressed that the interests of the child must be uppermost with the Association in order to conform to the ideals of the founder. Love of the child binds teacher and parent in a common bond to work together for the common good of the child. The teacher gives leadership, guidance, advice, and is helpful in the choosing of vocations. Because of the knowledge gained of the child's background by contact with parents, she is better able to understand and deal with the child, particularly the difficult one. From the parent the child receives training in regularity, punctuality, self-control, respect for authority, and good citizenship.

A sense of responsibility towards his home should be taught him, continued Mrs. Silcox, and in this efficient world, where the chores once assigned to the child to make him conscious of his duty as a member of the household are done mechanically, we must cast about for other means of character building. No two children are alike, and as often as birth occurs a separate and distinct personality is born requiring spiritual and mental guidance for its own particular needs. Books and magazines in amazing variety are supplied to our children, and parents should be alert to the fact that without proper reading direction this privilege can be most harmful.

It is our duty as parents to learn the laws of our country affecting children, and to take an active interest in the Government by choosing men of integrity to represent us, Mrs. Silcox declared. Every condition that affects our community is distinctly our affair. To carry out successfully this profession of parenthood which we have accepted, we must first train ourselves. Often faults displayed by the child are a direct reflection of our own re-action to difficult situations. Above all things, she emphasized, we owe our children spiritual and religious training, without which any education, however good, is incomplete and lacking.

Mrs. L. Ingram from the chair welcomed the large number of parents, guests, officials and past presidents of the organization present, and led in the reading of the Home and School Creed.

Miss Mary Medd, daughter of the late Mrs. S. T. Medd, the first president of the Queen Mary branch of the Association, entertained with three delightful song numbers, accompanied at the piano by Gwen Craw.

The intricate maze of events which comprises the European situation was summed up by Mrs. T. J. Carley. With new developments in China and Japan, she explained, the whole has become so involved as to seem a bewildering circle.

The tea table was charmingly laid with a Point de Venise cloth and silver candelabra. The birthday cake with its twenty-two candles was centre of interest. Mrs. W. E. Conway, organizer of the first Mothers' Club, officiated at the candle-lighting ceremony. On a screen above the table a picture of Mrs. A. C. Courtice, the founder, was projected by Miss Stenton. Mrs. Charles Stanton read an inspiring prayer.

Mrs. J. Turnbull moved a vote of thanks to those who had given assistance towards the success of the occasion, and after the singing of the National Anthem, refreshments were served. Tea was poured by Mrs. M. T. Breckenridge and Mrs. J. E. Middleton, both past presidents of the Association.

DOROTHY DIX

Every Wife Should Constantly Seek to Improve Herself So That She Can Keep Abreast of Her Husband, Who Gains Much Through His More Frequent Outside Contacts.

DEAR MISS DIX—I feel that my husband is going ahead of me. He has achieved much success in business. Through the association this brings him and through travel he has acquired culture, while my care of the home and the children has kept me at a standstill. I love him dearly and do not want him to feel that his wife is a handicap to him. I am willing to do anything to keep step with him. How can I?

MRS. D. H.

ANSWER:

You are a wise woman, Mrs. D. H., to realize that you must keep up with your husband or lose him. For a man's success in business takes him into a world where he is brought in contact with educated and cultivated and worldly wise people. If his wife cannot hold her own among these, if she is dull and stupid and awkward, her husband is ashamed of her and finds some pretext for leaving her at home.

The successful man also meets brilliant and beautiful and exquisitely gowned women, and when he contrasts the dowdy looking little hen on the home nest with those strutting peacocks he is likely to forget that it was to the hen's industrious scratching that he owes his start in life and much that he has achieved. So you will do well to have the courage to face the situation and see that if you are to keep up with your husband in the race you will have to speed up.

My advice to you is to sit down and have a heart-to-heart session with yourself and determine where in you fail and what you most need to know. Perhaps you are uncertain of your grammar and pronunciation. Perhaps you were reared in a home where food was food and the only table etiquette consisted in dividing it out fairly hungry children. Perhaps you have read little.

Don't be too proud or too vain to admit to yourself your shortcomings. Then go secretly to some educated and cultivated woman who has had the social advantages that you have lacked and get her to give you lessons in table etiquette, in voice culture and to correct your grammar and pronunciation. In every community there are women who, as the phrase goes, "have seen better days," and who would be glad to earn money by taking such a pupil. If you could get some such lady to be your companion for even a few months you would find yourself perfectly at ease in any company. Then, read, read! Read the new books, the magazines, the newspapers, so that you can discuss intelligently any question that comes up. This will not only save you from being a dummy in society, but will make you an interesting companion to your husband at home.

Finally, and this is very important, improve your looks. Spend money in the beauty parlor. Go to some good dressmaker and put yourself in her hands and let her pick out your clothes for you. Don't trust your own taste. Take the opinion of an expert. Do these things and you will have no difficulty in keeping up with your husband.

✧ ✧ ✧

Marrying for Meal Ticket Sorry Bargain

DEAR DOROTHY DIX—Mother has been a widow for several years, and, as she is very good-looking, intelligent and well-to-do financially, she has had many offers of marriage. She now has one especially comfortable offer, but it is just comfortable and she is very doubtful about whether to accept it or not or to wait to meet some man who can give her a beautiful home, fine things, travel and so forth. What do you think?

A DAUGHTER.

ANSWER:

Personally, I do not see why any woman ever marries under any circumstances unless she is so much in love with a man that she feels that life without him will be dust and ashes in her teeth.

I think that the woman who marries just to get a meal ticket makes a sorry bargain, and that she would find it easier to earn her own bread and butter in a store or office than by having to work for a living in some man's kitchen and having to put up with his whims and tempers besides.

So my advice to your mother is not to marry any man unless she is so enamored of him that she feels that she cannot exist without him. As she is sitting pretty, why risk the happiness she has? She has her children for company. She has enough money on which to live comfortably. She has a perfect liberty to do as she pleases. She doesn't have to consult any man's pleasure nor put up with any man's disposition. So it seems to me that she will be a wise dame if she lets well enough alone.

As for waiting for some man to come along who can give her everything that she desires, that's taking a long shot on a good thing. Fairy Princes are not plentiful, and when they do come riding by their choice is likely to fall on some pretty young girl, not a widow with half-grown children. The men who court well-to-do widows generally have an eye on the lady's pocketbook instead of their having fat wallets of their own to offer.

Nor, even if a man gives his wife a fine house and beautiful clothes and travel, will these insure her happiness. That depends altogether on her feelings toward the man himself. Therefore, I advise your mother not to take her "just comfortable" offer, but to wait until she gets her big chance to marry some man she cares so much for that she will not consider what else he can give her so long as he gives her his heart.

✧ ✧ ✧

Paying the Price for Too Early Marriage

DEAR MISS DIX.—I am a married man with two children. All in the world my wife cares to do is to go to dances and parties. She neglects the babies shamefully. I married when I was 16 years of age and my wife was 13. We have been married almost five years. My wife will not do her duty and the only thing I can do is to divorce her, but I do not want to do that because of the children. Is there no way in which she can be compelled to stay at home?

DISGUSTED.

ANSWER:

You poor little kids! What a price you are paying for a too-early marriage. Can't you see that nothing is the matter with your wife except that she is just a young girl, with a young girl's desire for pleasure? Why, she is only 18 now, and if you can only have a little patience with her in a year or two she will get tired of her parties and be ready to settle down. But I am sorry for you, you poor, care-burdened husband at 21! What a crime it is that the law allows children to wreck their lives by these premature marriages!

DOROTHY DIX

Readers writing Dorothy Dix are asked to enclose a self-addressed envelope and also a three-cent stamp.

Bridge Proceeds Are For War Work

With proceeds to be devoted entirely to war work, the bridge and military euchre of the 57th Regiment Chapter, I.O.D.E., held Monday evening in the Canadian Legion Hall, was a successful and well attended affair with forty-five tables in play. Receiving with the regent, Mrs. R. E. Clarke, were Mrs. A. Turner and Mrs. R. Cottrell.

Miss I. Wesley and Mrs. V. Tully were in charge of bridge tables, and Mrs. H. Dodds and Mrs. W. Greenslade were conveners of euchre. Mr. H. Dodds acted as master of ceremonies. Refreshments were served under the direction of Mrs. G. Melton and Mrs. W. Ashley.

Bridge prizes were won by Mrs. J. McManus and Mr. U. E. Waterman, and euchre prizes by Mrs. Worboy, Mrs. Snowden, Mrs. Sproate and Mrs. Barns.

Mrs. T. W. Chaplin Hostess To W.A.

LAKEFIELD, Feb. 6 (ENS), — Mrs. T. W. Chaplin gave the hospitality of her lovely home on Queen Street, Lakefield, for the regular meeting of the Women's Association of St. Andrew's Church on Monday afternoon. Mrs. A. Davis, president, presided, and following the opening hymn, called on Mrs. J. M. Young to lead in prayer and Miss Jean Clark to read the Scripture. Several items of business were dealt with. Arrangements are being made to observe St. Patrick's Day the Friday previous to March 17. It was also decided to have social evenings in the different members' homes as a further means of raising funds.

Following the business period the hostess served dainty refreshments and the meeting was brought to a close with the Mizpah benediction.

Home Service

Play Leap Year Stunts at Valentine Party

"Flying Hearts" Starts Fun

Valentine's Day in Leap Year! With Cupid your ally, with a store of jolly stunts and games, what a party you can give!

Fun to pair off your guests with the romantic ice-breaker "Flying Hearts"—done Leap Year style. Give each girl a red tissue paper heart inscribed with her name. With a fan (one made of newspaper will do) she must waft her heart across the room to the man of her choice.

If she's successful, her chosen one becomes her partner, wears her heart on his lapel. But if the heart falls to the floor before reaching him, she loses her Leap Year privilege, has to wait until some man chooses her.

Grand fun, too, is "Heart Fortunes." Have ready a huge cardboard heart divided into sections, in each of which you've written an exciting fortune such as "Sudden Journey," "Beware a Rival," "Redhead Loves You." Blindfold each guest, spin him around and then let him pick his fate.

Any season of the year you give a successful party when you know lively games. Keep on hand our 32-page booklet, packed with ice-breakers, fortune stunts, brain-teasers, action games, many kinds of capers for many kinds of parties.

Send 15c in coins or stamps for your copy of PARTY GAMES FOR ALL OCCASIONS to Examiner, Home Service, Peterborough. Be sure to write plainly your NAME, ADDRESS, and the NAME of booklet.

The Stars Say . . .

By GENEVIEVE KEMBLE

For Tuesday, Feb. 6

The auguries for this day point to very definite and persistent obstacles, with deep-rooted opposition and hostility. Indulgence in fury and unrestricted impetuosity may fan the fiery flame and precipitate a devastating holacaust. But a firm grip on inclinations to violence and passion, with tact, diplomacy and strategem, may combine to avert disaster. The danger is from strife, contention and litigation. Make any change prudently.

Those whose birthday it is are confronted by a year in which any sort of gain and satisfaction must be wrested from a state of hostility, fiery opposition, deep-seated impediments and a generally turbulent and malignant state of affairs. To meet violence with violence, and passion with strife, would be calamitous and probably end in fruitless litigation. Reserve, restraint and finesse, even intrigue, may win the day.

A child born on this day may be bold and enterprising, but tempestuous, reckless and ungoverned in temper and speech, thereby inciting violent opposition, hate and litigation.

A Correction

On Monday, February 5, The Examiner printed an announcement, received through the mail, of the engagement of Dorothy Lucas of Tweed to Stanley Murduff, Prince street. While this newspaper accepted the notice as genuine and published it in good faith, it has now been informed the announcement is false, and was submitted by an unauthorized person. The Examiner regrets publication of the erroneous information.

10 KILLED BY TRAIN

MUENSTER, Germany, Feb. 6 (AP)— Ten persons were reported killed near here today when a freight train and a motorbus collided at a crossing.

With The Girl Guides

Until further notice, Second Company Guides will meet with First Company on Wednesday evenings at six-thirty in St. Andrew's church basement. This Wednesday, February 7th, will be the final practice for both these companies, for the concert on February 12, so every Guide please be present.

Guides will be pleased to hear that Iris Whalon and Peggy Houghton are both on the road to health again.

GUIDES OF ALL COMPANIES: Please don't forget the S. A. G. Guide Concert on Monday, February 12th, to raise money to buy wool for war knitting.. Admission is only 10 cents for adults, 5 cents for children.

CENSOR SCHOOL MAGS

LONDON—(CP).—School magazines have been asked not to publish casualty lists of "old boys," mentioning details of actions in which they participated. A warning letter has been sent to headmasters by the censorship division.

Paris' bus services are resuming.

THIS SWELL CEREAL IS BETTER FOR ME THAN MEDICINE? THAT'S FOR ME!

Yes! Kellogg's All-Bran *is* "better than medicine" in cases of constipation resulting from lack of "bulk" in the diet. All-Bran supplies that missing bulk. Also, it provides intestinal tonic Vitamin B1. Eat All-Bran every day either in cereal form or baked in delicious muffins, and drink plenty of water. Try it and see if you don't find a brand new outlook on life. All grocers sell All-Bran in two convenient sizes. Made by Kellogg's in London, Canada.

Get your OUNCE OF PREVENTION with Kellogg's ALL-BRAN

Haboco
5 STORES
FREE DELIVERY

FISH FOR LENT

FRESH or SMOKED Fillets 2 lbs. 29c
FRESH SEA Herrings 2 lbs. 19c
HIGH LINER SCOTCH Kippers - Pair 15c
OCEAN Piece 15c Sliced 17c Salmon
CAMPBELL'S TOMATO Soup - 3 Tins 25c
CHRISTIE'S Sodas - 2 lb. box 31c
QUAKER Muffets - Pkg. 8c
BRUNSWICK Sardines 5 tins 25c
CHOICE SEEDLESS Grapefruit 4 for 23c
CHOICE Lemons 4 for 10c

Chest Wheezing Means Bronchitis

The principal symptom of bronchitis is a dry, harsh, hacking cough accompanied with a rapid wheezing and feeling of tightness across the chest.

There is a rising of phlegm, especially in the morning. This phlegm is at first of a light color, but as the disease progresses becomes yellowish or greenish, and is sometimes streaked with blood.

You will find in Dr. Wood's Norway Pine Syrup a remedy to stimulate the weakened bronchial organs, subdue the inflammation, soothe the irritated parts, loosen the phlegm and mucus, and help nature to easily dislodge the morbid accumulation.

The T. Milburn Co., Ltd., Toronto, Ont.

A Grand Vitamin Tonic
Allenbury's
Haliborange
Vitamins A D & C
The Nicest Way of Taking Halibut Liver Oil and Fresh Orange Juice

HAWES'
No Rubbing
FLOOR GLOSS

Wednesday At 387 George St.
BUEHLER BROTHERS

Smoked Fillets 16c lb Fresh Fillets
SALMON By the Piece 16c Sliced 17c
BUTT PORK STEAK 20c
HAMBURG STEAK 12½c
WING STEAK lb 23c
SHIN BEEF 15c
ROSE BRAND—FIRST GRADE WITH MEAT ORDER
Butter 2 lb 55c

The Examiner

The Peterborough Examiner published each evening by Peterborough Examiner, Limited Office Hunter and Water Streets Peterborough, Ont Subscription Rates 15c per week in City of Peterborough delivered by carrier; $6.00 per year by mail to outside points

Members Canadian Press; Audit Bureau of Circulation; Canadian Daily Newspaper Association Empire Press Union; Ontario Provincial Dailies Association

W. RUPERT DAVIES President; H. L. GARNER General Manager; A. R. KENNEDY Managing Editor.

TELEPHONE 4641
Private Branch Exchange to All Departments

TUESDAY, FEBRUARY 6, 1940

A Family Wiped Out

Alvin H. Schlegel of Preston was 45 years of age. He had lived in that town for 25 years, coming there in the employ of a bank and later accepting a responsible position with a furniture company. He was secretary-treasurer. He had taken a prominent part in community enterprises, had been president of the O.H.A. He was married, and had a son 12 years old and a daughter who had been married in November.

Sunday evening the married daughter and her husband had been at his home for dinner. Schlegel appeared quieter than usual, but that was all. After the daughter and her husband left for church Schlegel secured a revolver from his office, went home and shot his wife and son. He waited until the daughter returned and shot her, after which he turned the gun on himself and the family was wiped out.

It is reported there will be no inquest, and it may be that if an inquest were held there would be little made known. Certainly nothing could be done to repair the damage. Schlegel had been consulting a doctor in recent times and one report from Preston says he was regarded as having been mentally ill. That is a mild way to state the case as the man was undoubtedly violently insane. Whether a doctor not skilled in mental disorders could have correctly diagnosed such a case is open to a good deal of doubt. Had he been able to read symptoms accurately he would not have allowed the man to have retained his liberty.

It is not worth while trying to find out what went wrong with the man's mind. All the psychiatrists who could be assembled would not agree. They would be dealing with a man, normal and healthy, who had for years followed the routine of self-preservation, and he had extended that feeling to his wife and children. He cared for them, loved them and protected them, and he was normal and sane. Then he changed, and if he had given evidence of that change to the doctor whom he consulted then he should have been deprived of his liberty at once. But there we are speculating because we do not know what was revealed to the doctor.

An Act Carefully Written

The Workmen's Compensation Act has been in force in Ontario for 25 years and the men who framed that piece of legislation were wiser than was admitted at the time. Their wisdom has become apparent in the years in between because the cost of administration is as low as 6.56% of the benefits paid. Mr. C. A. Salmonsen of the Canadian General Electric Peterborough branch, when addressing a recent dinner meeting of the Industrial Accident Prevention Association in Toronto, said similar Acts elsewhere were reported to have an administration cost equal to the amount of the benefits paid out That is, if there were $100 paid in benefits there would be another $100 paid to those who administered the Act. In Ontario the administration costs would be $6.56.

Mr. Salmonsen admitted the Act was well administered, but he went back 25 years to pay tribute to "the uncanny prudence in the foresight of the writers of the Act. With unbelievable wisdom between the lines the Act was written in such a way that administration costs can be kept at a minimum, and right there was injected a feature which cannot be over-estimated."

Mr. Salmonsen puts a finger on the place where costs of this Act could have been touched into large dimensions. This way: "It would not have been difficult to provide only for travelling courts, or a small army of inspectors to gather facts and evidence at exorbitant expense. It would not have been unreasonable to have a host of Government inspectors floating through the province from one end to the other."

Admittedly the Act is fair to employers and they approve of it. They can without ill-will or suspicion make investigation of all claims lodged against them, and in so doing they can become more assured of the wisdom of keeping their work-shop in such order that accidents will diminish to the vanishing point.

The point made by Mr. Salmonsen can be extended to a good many other enactments in this province and in the Dominion. The careful writing of the measure in the first place precluded a large array of new servants being added to the public pay-roll. The result is that benefits go to those who are injured rather than to those who might spend much time finding out why they were injured. And as Mr. Salmonsen so clearly indicated, right there is one of the major reasons why the Workmen's Compensation Act is in such good repute after having stood the test for a quarter of a century.

* *

The Squirrel Starts Trees

In a note forwarded to the Examiner a reader who likes to point a moral now and then explains that the squirrels are living through the winter on what they gathered during the fall. "I live in a place where we know our squirrels. I see them day after day storing material and they know where it is kept when they have need of it."

We doubt whether that is entirely correct. The squirrel has not a good memory, and perhaps that is what was intended because the same failing runs through the entire family. The squirrel probably has a good store house some place but often enough he stops here and stops there to bury a nut of some sort. He does it hurriedly and digs out only a little hole in the ground, and that is how a good many trees get their start. The squirrel does not remember where it did that particular piece of temporary storing because his memory is not good. This is going on all over the country and squirrels are actually doing more work in reforestation than is generally credited to them.

* *

Selling Farm Produce

Some years ago the marketing of anything which a farmer produced was a simple enough business. But today the thing has become complicated; it moves in great volume or it does not move at all. Just recently there have been two examples. The Canadian Horticultural Council was in session at Ottawa and what to do with apples was the topic under discussion. War conditions have caused the usual channels of export to disappear, and the outlook for 1940 is described as being none too good.

At the Ottawa meeting it was explained that an orchard is a 15-year investment before there are no returns from it, although 10 years will bring returns in some varieties. It is not a business which can be stepped up hurriedly for any one year. Some of the speakers were afraid that with a poor market there would be a tendency to allow existing orchards to deteriorate, and little encouragement to begin new ones, and in that way the industry as a whole might be injured. Nova Scotia and British Columbia were referred to as the places where the greatest commercial orchards existed and therefore they were most likely to be affected.

The cure suggested for the present situation is that the Dominion Government hand over sufficient money to make certain that the industry shall exist until conditions become normal.

The other meeting which had a problem was the Manitoba Poultry Pool in Winnipeg. W. S. Patterson said the price set by the British Supply Board at 32.4 cents per dozen to the consumer was too low. The cost of selling Manitoba eggs in Britain would be 38 cents per dozen made up this way:

Price at Winnipeg	17c
Deliver to Liverpool	14c
To the wholesaler	5c
British retailer	2c

So there is another problem in a business which now moves in a big way, is organized, and trusts to some central organization to take the produce from the farm and sell it.

If things are going well then it would undoubtedly be a good way for the producer to approach world markets. His sales problem would be pretty much attended to for him in some central effort, but when something goes wrong or is not satisfactory it backs up on the entire membership, and may adversely affect thousands of individual farmers.

The system is entirely different to that employed for selling farm produce a generation or so ago. Eggs were gathered until the day when some one would be going to the nearest market. In hundreds of cases the eggs went to the general store, where they were traded out for groceries, etc., and if there were a balance it was paid for in cash. Apples were not a major crop on Ontario farms then and they were disposed of by each farmer as he saw fit. He would sell some in town; a few people in advance of the rest shipped to a city firm. Some of the apples went to the cider mill and others were pitted for use during the winter. But each farmer was attending to his own eggs and apples and everything else.

We are not urging that the old plan was the best one, because it wasn't. It made possible a system whereby each farmer was competing with every other farmer. The only advantage it had was that it was simple and direct and called for no expenditure to maintain a central organization.

The one danger is that with a number of these central bodies coming into existence, they may each in turn appeal to the Dominion treasury for aid when selling conditions in the large scale are not working properly or when abnormal conditions interfere with business. Farmers today are more interested in sales problems than in anything else and their desire is to have the business so managed that the selling costs are not driven to the point where they take the benefit away from the individual producer.

* *

The Country School Children

A reporter of the Stratford Beacon-Herald was visiting a school in West Zorra, where he apparently asked the children to write a short composition for him, telling what they did before they came to school in the morning and again after they went home. There were fifteen who recorded their habits of the day, boys and girls of nine to twelve years, and they all came from farms.

And it does look as though living on a farm had not changed much, because the young folk who gather at this West Zorra school for instruction have all worked before they start the day's schooling. Just about every last one of them. And when they go home from school they work some more.

They milk cows, pulp turnips, put down hay, clean out stables, milk cows, gather eggs, wash dishes, split wood. One lad of nine years claims he helps wash the dishes in the evening, and we take it sisters may be scarce in this home.

The distance which the children travel to school is also noted, and it ranges from half a mile to two and a-half miles, and apparently they all walk.

There is something else which all seemed to consider worthy of mention; that is that they washed after getting up in the morning. Only one pupil mentions anything about cleaning shoes, but the amount of scrubbing and personal renovating done by Kenneth Walker, a lad of nine years, is detailed this way:

"Before I come to school I wash my hands, face, neck and ears, clean my teeth and then get dressed."

This lad adds that he comes to school "a mile and a-half around the road or a mile and a-quarter through the fields." But they all have something to do before they start out in the morning, and when they leave school they know there are chores waiting at home, and right there one encounters an advantage in farm life. The child is part of it, a participant in the daily routine, and at an early age is made to feel a sense of responsibility. As a time of training it is better than the experience of the average child in a city, where a number of the children are even granted the privilege of riding to school and are deposited at the school door.

* *

NOTE AND COMMENT

There has been quite a slip since the days when one famous school in Russia used to send to the world nearly all its famous violinists.

Finland has decided to continue with its exhibition at New York fair in 1940. There's nerve, courage, high hope and optimism for you.

Every time the Finns capture a Russian they find it advisable to give him a bath and some new underwear. Possibly more necessary than advisable.

The official communique issued by the French the other morning was just this: "Nothing to report." And on such a day a good correspondent would get busy and knock out a couple of columns of good war news.

Chatham News thinks our Canadian winter went stylish and took a trip South this year. And it did it in such a clever way that here in Peterborough we managed to have 19 below-zero nights during January.

DIET

(BY A.R.K.)

¶ I live by diet rather strict, and now and then I know I've kicked, and wandered to one side; and when strange things I up and take, not long before I have an ache, and troubled much inside.

¶ But when I go to see Aunt Phoebe, 'tis then I worry on the feed, because she cooks a lot; when she sets table at her place, she hardly leaves a vacant space, put piles on quite a lot.

¶ And everything she's made herself; she knows it's good for people's health, the cake three layers high; and at the end she always carves, as though I look like one who starves, a wedge of two-inch pie.

¶ Before that she brings on the soup, I eat it with a hungry scoop, till there's no more to sup; that seems to tell my good Aunt Phoebe, of victuals I am much in need, as hungry as a pup.

¶ And then she brings on chicken pie, and spuds and carrots piled up high, and pickles she has made; and hot tea biscuits and some jam, she glories filling up a man, until I grow afraid.

¶ And I'm half scared to say I'm through, I know just what Aunt Phoebe will do, she has a pleading touch; I must try some of this and that, and by the time I get my hat—I've et three times too much.

Hitler Hoped To Take Canada, Also The States

More fantastically amoitious than Napoleon. More bloodstained than Catherine de Medici. More ruthless than Genghis Khan. More temperamental than Sarah Bernhardt. More cynically crafty than Frederick the Great. More cruel than Lucrezia Borgia. More bedevilled by demons than the two Mad Mullahs combined.

Neither honest man nor decent woman but something monstrous, menacing, massively Machiavellian.

Such is the fuehrer of the third reich as seen in HITLER SPEAKS (Nelson, $3.50) through the observant eyes and the retentive ears of his willom confidant, Hermann Rauschning. At the time when the intimate conversations here recorded took place, the author was head of the government of Danzig, which Hitler then envisaged as the future Antwerp of the Baltic, a city of teeming millions at the heart of a greater German empire which would sweep across Europe and Asia and submerge all nations under its irresistible, avalanche-like advance.

Canada Among Objectives

Nor was Nazidom's mighty sway to end in Europe, even with the conquest of England. Rauschning recalls: "Hitler's imagination ranged over the entire world. He would attack Britain in all its weakest points, India no less than Canada. He planned the occupation of Sweden as well as holland. The latter country, in particular, seemed to him a valuable jumping-off ground for air and underwater attacks on England. 'In less than eight hours we shall break through to their coast,' he told me in a tone of malignant triumph."

Turning to America, the fuehrer declaimed. "We have a right to this continent." The United States he would Nazify, Mexico he would crucify, Brazil would be transformed into a new Germany and Argentina would then be enslaved.

Enslaved, that's the word. For not only would subjugated nations be reduced to helotry and serfdom but even in Germany itself whole classes would be liquidated and the survivors would be divided into Herrenmensch and Herdenmensch—on the one hand the ruling Nazi overlords, the beautiful blond beasts of Nietzche, and on the other the herd, the masses, eternally disfranchised, enjoying nothing save "the blessings of illiteracy," following the prompt anolition of universal education, that "most corroding and disintegrating poison."

Siberia For The Czechs

Under his tutelage, said Hitler, a youth would grow up before whom the world would shrink. These young "aristocrats" would be "violently active, dominating, intrepid, brutal," devoid of tenderness, for in their eyes the fuehrer wanted to see "the gleam of pride and independence of the beast of prey."

As for the fate of the serfs, he would remove whole races. "The Czechs and Bohemians we shall transplant to Siberia or the Volhynian regions.... The Czechs must get out of Central Europe."

Scant wonder that Rauschning calls the fuehrer and his gangsters "the apocalyptic riders of annihilation," describes Nazilam as this century's St. Vitus dance and adds that Hitler's god is Hitler himself.

Or that Hitler's one-time crony and co-conspirator, Capt. Ernst Roehm, the debauchee who was happily murdered in the blood purge of June, 1934, cursed and said. "Adolf is a swine.... What he wants is to sit on the hilltop and pretend he's God."

But, living though he is in a world of feverish phantasms, deluded as he is by his will-o'-the-wisp visions, the fuehrer knows at heart that he is neither divine nor immortal. He feels that he is marked down by death, that he will meet a martyr's end. His anguished cry is "Too little time" as, like a mad King Ludwig of Bavaria, he realizes that his magic castles are crumbling about him, toppling over to crush him.

Foiled And Thwarted

And perhaps the most encouraging feature of this book is the opportunity for a comparison between Hitler's gargantuan but categorically outlined objectives and their frustration thus far in this war.

He had planned to "poison" enemy populations, before the conflict even began, by having "harmless" commercial travellers scatter deadly bacteria. Then, in the midst of peace, German troops would suddenly appear in Paris, wearing French uniforms. They would march to the headquarters of the general staff and to other key points, capture the brains of the army and of the world political. "The confusion will be beyond belief," Hitler predicted.

Once the plunge into blitzkrieg had been made, one of his first moves would be to seize the Swedish iron mines, industrial centres and seaports, for, while Germany "needed the French coast, Flanders and Holland," above all it had to have Sweden.

In the west, Hitler said, "I shall manoeuvre France right out of the Maginot Line without losing a single soldier. How to do it is my secret."

"Napoleon Failed, I'll Succeed

He would endeavor to inherit England's "disintegrating empire" peacefully. "But," he added, "I shall not shrink from war with Britain if it is necessary. Where Napoleon failed, I shall succeed." Indeed, as early as 1934, he frankly admitted that Germany's rearmament was in anticipation of an inevitable war in western Europe.

UNDERSTAND?

"Now be fair, Tompkins. What do you think I've got 'priority' on my car for if I don't get first pick of the lady drivers?"

—Humorist.

• Has He Very Much Of A Job?

Leonard W. Brockington, K.C., former chairman of the Canadian Broadcasting Commission, is receiving $9,000 a year as recorder of Canada's war efforts. In addition, Mr. Brockington gets a living allowance of $12 per day, "while he is absent from his customary place of residence in the performance of his duties." His customary place of residence is Winnipeg and he is at present living in Ottawa, where he is attached to the office of the prime minister, so that he presumably draws this $12 a day most of the time.

Mr. Brockington is a very able man and a brilliant lawyer. Undoubtedly in his practice he could make this amount. It is not clear, however, why, in the first place, he retired as chairman of the Canadian Broadcasting Commission. It surely was not because he had a disagreement with certain Canadian publishers? There are rumors that he was too independent for Hon. C. D. Howe, under whose department the commission technically falls. If the commission is to be directed in future by the politicians the whole original idea of the commission is lost. It was created in order to take radio out of politics.

Then having retired, it is not clear why Mr. Brockington was reappointed by the Government to the present post as "recorder of Canada's war efforts" at this handsome salary and allowance.

If we need a day to day record of what Canada is doing in the war—and it may be wise for future generations—surely there are lots of capable, working newspapermen, trained for such a job, who would gladly undertake the task for half the salary or less. Mr. Brockington is one of the reasons why Parliament should have met before it was dissolved, in order that there could be official explanations in the proper way. — London Free Press.

• Foretold War and Rise Of Foch

(Letter in London Daily Telegraph and Morning Post tells of Lord Roberts' prediction.)

I WAS GREATLY interested in what Coulson Kernahan had to say about Lord Roberts predicting the world war at the time of his visit to Quebec in July, 1908. As I was present I wish to tell you what Lord Roberts said and where he said it.

On the evening of July 29 at the Chateau Frontenac there were present W. L. Richardson, editor of the Winnipeg Tribune, George S. Robins, Chicago Daily News, Louis Marsh, Toronto Star, Edward Corbeau, L'Evenement (Quebec), and four other newspapermen. Mr. Richardson asked Lord Roberts if he had any message for the people of Canada.

"Yes," Lord Roberts replied, "I have formed a profound impression of the unity existing between the two distant races here in Canada, the French in Quebec and the English in the other seven provinces. There does seem to be that bond which is only to be found in the most happy family. I am also greatly impressed by all the good will shown between Canada and this great nation to the south (the United States of America); this is in my opinion all for the good."

Then Lord Roberts continued: "I wish I could say as much for the Continent of Europe. They refuse to believe me when I tell them in England that we are asleep under a false security. I want to tell you now that in my opinion Europe is heading straight into the most terrific war in history. But no one that matters believes me."

Here several newspapermen asked: "What will be Britain's opponent?"

"Germany," Lord Roberts replied, "and that will cause the same unity of purpose between Britain and France as now exists between this Province of Quebec and the rest of Canada."

Questioned as to when this war might break out in Europe, Lord Roberts said: "Just the moment Germany is ready, which, all things considered, will require four to six years."

"So that would be 1912 to 1914?" Mr. Richardson asked.

"Yes! 1914 at the latest," said Lord Roberts, "and let me add that England and France will have the most trying experience of their existence. They will, in fact, come so near defeat that they will be fortunate to maintain their democratic status."

"You do not envisage this defeat with yourself as Commander-in-Chief?" his hearers asked him.

"I shall not be in it at all," was the reply. "I've had my day, but as a prophet I make one more prediction. There is today in the Ecole Militaire in Paris a professor by the name of Foch who is destined for everlasting fame in military history. He is a man who will see us on the side of victory, what little victory there remains when it is all over. But Foch, I do know, is years ahead of his time."

"In what way?" Lord Robert was asked.

"In strategy," was the answer. "In the formation of military plans, in organization; and last of all and the greatest asset is—he is a natural-born leader of men."

The Lieutenant-Governor of Quebec was announced at this time and the interview ended.

yours, &c.,
O. E. MACLEAN,
Canada House, Trafalgar-Square, London.

A BOARDING PARTY

AT THE SAILING of the Manhattan on Saturday we discovered that the officers and crew were all looking forward to the vessel's arrival off Gibraltar. They wanted to find out for themselves whether Secretary Hull's protest to the British Government has had any effect.

From one of the junior officers we heard that the business of being boarded by the patrol off the Rock isn't half as fearsome as it sounds. In the first place a boarding patrol is forbidden to bring arms with them and such arms as they carry are left behind. The boarding patrol consists of two officers and two men. The officers go aboard, apologize in their very best British manner for the intrusion and go to the purser's office. There they have a spot of whisky, explaining the while: "Sorry, old boy, have to do this. Orders, you know."

They then look over the ship's manifests to the accompaniment of a couple of more spots and after that go to the bridge to present their compliments and chin awhile with the skipper.

The entire business is carried on in the best of English garden party style but, as our informant reminded us, they get what they come after. —Robert Winder, in New York Sun.

AGE NO BARRIER

ASKING the question "should industry scrap its old men?" the Simmons Co., bedding manufacturers, in a full page advertisement published in Chicago, also answers it and in the negative. Stating that "today, a man's years hang heavy over his head," the advertisement says "We, the Simmons Company, believe there is no good reason why a man's age should be his cross. The only time a man is too old to work for us is when he loses interest in his daily life." Some 50 per cent of the firm's employees, it said, have been with Simmons more than ten years, many of them for twenty, thirty and forty years. Explaining why it went to such an extent to lay so much stress on security and high wages, the firm says "the answer is simple. You have good people working for you....under good conditions....and for good wages."—New York Herald Tribune.

STUDY IN VALUES

(Calgary Albertan)

The difference: A man will pay $2 for a $1 article he wants while a woman will pay $1 for a $2 article she doesn't want.

CAMPAIGNS TOO LONG

OUR ELECTION regulations were devised in what are commonly called "the horse and buggy days." Many districts had not been opened up by railways. The automobile had not arrived. Daily newspapers were few. Of course, there was no radio, therefore, the Prime Minister and his cabinet ministers and other speakers had to have plenty of time to visit as many constituencies as they could across the Dominion.

Hence it was necessary to allow plenty of time to get in contact with as many people as possible.

Now, with fast and complete railway coverage, automobiles, daily newspapers within reach of the vast majority of homes, and the radio, which the vast majority of homes also have, the Prime Minister, Opposition leaders and every other speaker can be heard or read in every home from coast to coast. More people can hear an address in one night than during two months of campaigning in the horse and buggy days.

Future elections could and should be shortened by half. — St. Thomas Times-Journal.

HE'S A DIPLOMAT

WE should not be surprised to see Charlie McFie, Liberal member of the Ontario Legislature for Middlesex South, wind up in a diplomatic post. Mr. McFie was one of the Liberals who voted against Mr Hepburn's resolution censuring the federal Government's war effort. Interviewed as to the part he would play in the federal election campaign, Mr. McFie replied: "My action in the forthcoming election may be interpreted by my action when the campaign gets under way." — Kingston Whig-Standard.

Hard To Believe How Time Flies

FEBRUARY 6

1910 No papers issued in Peterborough on this date because of a strike in the mechanical departments of The Examiner, Review and Times.

1920 Council, not satisfied with progress made with the Ashburnham bridge, asks Engineer Frank Barber to meet the members.

W. J. Irwin, well known Villiers cheesemaker dies from an attack of influenza.

Peterborough Milk Products Company will build a new boiler house at a cost of $5,000.

C.G.E. asks council to renew the fixed assessment of the company at $150,000. Senator Nicholls promises C.G.E. will spend between $500,000 and a million dollars on new buildings.

R. W. Beauclerc and George F. Driscoll, president and vice-president of the Trans-Canada Theatres Company visit Peterborough.

Directors of Peterborough Industrial Exhibition have a sleigh ride to the home of William Steinkrauss in Smith.

1930 Finding the man had been decorated for war service Judge Huycke orders the release of a veteran who had been jailed for contempt of court.

George R. Melton retiring as president of the 21st Battalion Club is presented with a dressing case.

Peterborough folk shivered early this morning when the thermometer went down to 26 below zero.

Lindsay and Peterborough intermediates play 4-4 tie at Lindsay in first game of the playoffs.

Bill Bryson's Lindsay rinks wins the Morrow trophy at the local bonspiel defeating Ira Moore, by one shot.

IN WAR TIME

1915 Pte. Heber Rogers of Peterborough has been appointed to the machine gun sections of the 2nd Battalion.

Al Sharpe is presented with a wrist watch by the staff of Farm and Dairy on enlisting for overseas.

The band of the 57th Regiment transfers its headquarters from the city buildings to the armouries.

Butter was selling at 32 and 33 cents here today with eggs bringing 32 to 34 cents.

Grand Opera, harness horse owned by James Daly of Peterborough sets a new track record of 2.13¾ at Ottawa.

A Bible Message For Today . . . .

The preparations of the heart in man, and the answer of the tongue, is from the Lord....By mercy and truth iniquity is purged: and by the fear of the Lord men depart from evil....Have not I written to thee excellent things in counsels and knowledge, that I might make thee know the certainty of the words of truth; that thou mightest answer the words of truth to them that send unto thee?—Prov. xvi, 1, 6; xxii, 20, 21.

GOOD-BYE GENERAL

EVERY SUNDAY, when he took a weekly walk with his daddy, the five-year-old son of a well known Chicago attorney insisted upon being taken to the monument of Sheridan on his prancing steed, which stands at the head of the road named for him. There the little boy would stand in reverent admiration before the huge statue until it was time to go home. Last week the family was getting ready to move to the South Side and the youngster begged to be taken to say good-by to his favorite statue.

"You like General Sheridan quite a lot, don't you, son?" remarked the father to his worshipping offspring.

"Oh my, yes! He's such a beautiful horse," sighed the child. "But, daddy, who's that sitting on him?"—The Advocate, Chicago.

TAXES BY THE MONTH

In Vancouver the City Treasurer is working out a system by which taxes will be paid monthly as other recurring bills are paid such as rent and telephones. Perhaps ten monthly payments, omitting January and December, would work out well and help people not only to pay their taxes but to maintain their budgets. It might even work here.'— Niagara Falls Review.

SOCIAL CREDIT'S WAY

(Lethbridge Herald)

At a time when the Aberhart Government is using special warrants to vote $23,000 out of public funds to print party propaganda for the Social Crediters to use in the 1940 election campaign, the relief department of the same government was chiselling $20,542 of the Edmonton city's relief bill on the ground that certain persons on relief are "unemployable." This sum covered the Edmonton relief cheques from June to October inclusive.

LOOKS FOR LONG WAR

(St. Catharines Standard)

There was no optimism from Lloyd George yesterday as to a war of brief duration. He called upon the government to conscript every foot of tillable ground in the Old Land and it was the most constructive criticism he has yet delivered on the war effort in the United Kingdom.

In Montreal
THE Windsor
ON DOMINION SQUARE
J. Alderic Raymond,
Vice-President
W2

New Vote Sought If Bridge Exceeds $10,000

Affirming that only 968 of the 4,826 qualified ratepayers voted on the by-law authorizing expenditure of $10,000 on a foot bridge aoove the Quaker Oats dam, residents of Waterford street sent a petition to the council last night requesting that if the bridge is to cost more than that amount approval of the ratepayers be obtained before the work is begun.

Some of the residents who signed the petition were Roy B. White, A. Shearer, Wm. Langford, Jennie Cathcart, L. W. Copp, Eleanor Martyn, W. H. Girven and others. It asserted that the bridge would be a convenience to "very few people," that 't would increase land values on the Ashburnham side of the river and decrease values on the west side in the Waterford street neighborhood.

When a by-law authorizing the issuing of debentures to borrow $10,000 to pay for the work was being considered, Alderman McCannan asked, "if it costs more than $10,000 what will be done?"

"You have no power to spend more," Alderman Gordon remarked, "and according to the estimates it should cost less."

Debentures for this work are to be issued on the instalment plan, instead of the sinking fund method, the annual payment for interest and principal being $1,202.41 for ten years. The question raised in the discussion of the by-law was when the levy for this annual payment would begin. As the work will not be completed probably until June, and the tax rate will be fixed long before the job i finished, it was decided that the annual levies should not begin until 1941.

Pumper Purchase.

Another by-law introduced by Alderman McIntyre confirmed the city's agreement with Bickle-Seagrave Limited of Woodstock, to buy a pumper for the Fire Department costing $9,450.

The city's relief bill for January amounted to $10.481.36 as reported to the council by City Clerk Armstrong. The details of the disbursements were:: Provisions, $4,931.59; milk, $663.25; fuel, $2,214.22; clothing $422.27; medicine, $12.99; rent, $1,756.09; doctors, $481.95.

Fire Loss $3,248.

Chief Gimblett reported fire loss in January of $3,248 from eight fires. Of that amount $1,823 represented damage to buildings and $1,425 to contents. There were altogether 59 alarms during the month.

W. B. Gordon gave notice of a claim for damages from an accident to Mrs. Bert Lucas, 294 Reid street, on the south side of Charlotte street at Bethune street on January 20, fracturing her left arm. It was referred to the legal commttee.

H. C. Benson, 356 Burnham street, complained to the council that soot from chimneys of the Quaker Oats Company is caused by the reported daily burning of tons of chaff. The soot can be shovelled up by the pail full around his residence, Mr. Benson wrote. "It may save fuel, but it should not be achieved at the expense of neighborhood cleanliness." The council asked City Engineer Parsons to interview L. E. Cutting, general manager of the Quaker Oats Company, regarding Mr. Benson's grievance.

$26,183.18 Requisition.

The Catholic School Board notified the council that its appropriation for this year is $26,183.18, to be raised by a levy of 10.75 mills on an assessment of $2,435,644.

Proposal for Future.

A recent proposal to set up depreciation accounts was referred to a special committee whose report was authorized by Alderman Ovens as follows: "That for this year the purchase of machinery which the council considered necessary for the Board of Works, and the fire pumper, be provided for in the year's estimates, and that further consideration be given to this subject in the future."

Democrats Pick Chicago For Convention

WASHINGTON, Feb. 6—(AP).—The scrap for the Democratic party's Presidential candidacy was on in earnest today after the party's national committee picked Chicago for the nominating convention and authorized Chairman James A. Farley to fix the date.

Advocates of a third term for President Roosevelt hailed the choice as an initial victory over the forces of Vice-President John N. Garner, believed to have preferred San Francisco or Houston. Mr. Roosevelt favored the Chicago site.

Mr. Roosevelt, described by party leaders as wanting to have an important part in picking the party's candidate for the United States Presidency if he does not run himself, told reporters at Hyde Park, N.Y., while the national committee was in session here yesterday that he was getting tired of answering queries as to whether he would seek another re-election.

He added that when anything was to be said about the question, he would say it himself—at a time of his own choosing.

This did not stop talk of a third term in the Capital, however.

Charles Sawyer, committeeman from Ohio, said the President "by all odds is the most popular candidate in Ohio," he added, however, that he did not believe Mr. Roosevelt should commit himself now "if he doesn't want to."

Dual Role

SALT LAKE CITY, Feb. 6 (AP)—Judge Oscar McConkie testified before himself. After testifying that Negroes were called for jury service in previous terms of court, he returned to the role of judge and denied a motion to quash the jury list. The notion alleged Negroes had been excluded.

GMC Employees Get Cash, Stock Dividend

DETROIT, Feb. 5.—(AP)—General Motors Corporation announced today it had started distribution of $6,181,294 in cash and common stock to more than 25,000 employees throughout the United States under the corporation's employees' savings and investment plan.

Of the total $2,963,015 represents employees' original savings and $3,218,279 the contribution of the corporation.

The distribution is being made to employees who started participation in the plan in 1934.

Each participant who paid $100 into the fund throughout 1934 now receives a cash settlement of approximately $154 and one share of General Motors common stock. On other amounts paid in, returns are in proportion, cash being paid for fractional shares.

Suppression Of Midnight Shows Receives Ministers' Approval

The thanks of the Peterborough Ministerial Association will go to the managers of the Regent and Centre theatres here for suppression of Sunday midnight movies.

At their meeting this week ministers heard a letter read in which the Local Council of Women thanked them for co-operation in their effort to bring such movies to an end. The association then decided that managers of the two theatres, who closed the shows of their own accord, should receive the thanks of Peterborough ministers.

The Ministerial Association met in the Y.M.C.A. with Rev. F. W. Craik, president, in the chair. Rev. V. E. R. Zufelt introduced the business of the day.

A vote of appreciation was expressed to Dr. Northcote Deck of Toronto for the service he had rendered during the Week of Prayer early in January. A similar vote was passed to the city editor of The Examiner for the courtesy and hospitality of the paper towards this effort.

The secretary reported that a trophy had been secured for the Church Hockey League and will be awarded soon.

United Supper Meeting

Rev. R. T. F. Brain reported on arrangements for the United Men's supper meeting to be held in the Y.M.C.A. on Monday next, at which Rev. Canon W. W. Judd, social service secretary for the Anglican Church, will speak. Key laymen in every congregation have been appointed to interest the members and a large gathering is expected.

A letter was read from the Rev. George Webber, secretary of the Lord's Day Alliance, asking for week-end facilities for the secretaries of that organization; these were granted for the first week-end in March or April.

It was decided that owing to special services during the Lenten period in the various churches, the war intercession services will be discontinued after next Friday night until Eastern season is past. The services for the Holy Week were left to each congregation to arrange, with two united services to be held on Good Friday, these to be arranged by the chairman and secretary.

Treasurer Rev. T. J. Floyd reported that the offerings for the Week of Prayer services amounted to $84.31, with one collection still to come. This amount will leave a small balance when expenses are paid.

Background of Gospels.

Rev. H. R. Howden of Lakefield was the speaker and took as his topic the background of the Gospels. This consisted first of all of the pagan setting. Augustus had made an empire with a uniform respect for law, the protection of troops, and fellow feeling. Evangelical effort by the dispersion of the Jews and the Greek language, which was almost universally known; and the restless religious instinct of the pagan world.

The Jewish background appears in the brave defence of the Maccabees. Persecution forced several vital issues to the front from the years 63 B.C. to the end of the first century. The apocalyptic writings show that the apostles and others had a burning faith that God would intervene in human history. The belief in personal immortality and bodily resurrection first appears in these writings.

This period in history shows us a small handful of Christian men standing out against a great world force and defying the power that be. It should be a stimulus to us in war time, Mr. Howden said.

Rev. Dr. E. W. Young and Rev. M. C. Parr thanked the speaker for his inspiring, scholarly address. It was arranged tha Mr. Howden should return at a later date.

The following ministers were present: Rev. M. C. Parr, Rev. George Murray of Keene, Rev. E. W. Rowland, Rev. C. C. Boyter, Rev. R. T. F. Brain, Dr. E. W. Young, Rev. F. W Craik, Rev. V. E. R. Zufelt, Rev T. H. Floyd, Rev. H. B. Howden.

Douro Telephones Report Surplus

DOURO, Feb. 6—(ENS). — The annual meeting of the Douro municipal telephone service was held in Harmony Hall on Wednesday of last week. The report of the year's operations showed operating revenue of $837.08 and expenses of $788.95, leaving a surplus for the year of $48.13.

A. J. Moher, M. J. Moher and Alphonse Condon who were the commissioners in 1939 were re-appointed as were John Garvey, as secretary-treasurer and Gerald Condon and Edward F. Allen, auditors.

The commissioners now have a total surplus of $624.08. There are 94 subscribers and the company has 50 2-3 miles of poles.

Breaking Down Of Restrictions In Sunday Observance Reported

The Ontario Lord's Day Alliance held its annual meeting in the Anglican Synod Board Room, Toronto, on Friday, with Rt. Rev. C. R. Beverley, Anglican Bishop, in the chair. There were present representatives of the various Protestant churches, Father Magrath of Toronto represented the Roman Catholic Church.

The chief item of the session was the report of the secretary, Rev. George G. Webber. Law enforcement, he said, was their chief problem. There was an outmoded system of police supervision, in fact there were 26 separate bodies for law enforcement in the city of Toronto. The Attorney-General refuses to take action in connection with the Lords Day Act except when application is made by the municipality. Tourist centres create problems in Sunday selling. We are not through yet, he said, with the demand for commercialized sports on Sunday. The theatres were encouraging Sunday meetings of all kinds in order to break down the restrictions. In Windsor some theatres open at 2:30 on Sundays.

The Alliance took action regarding the practice of the provincial leaders to flout churches when they brought forward moral issues, and appointed a committee to organize a united front amongst all the Christian communions. It was reported that one christian man in a county council, aroused the interest of the other councils in Ontario regarding Sunday games and helped the churches to gain a notable victory.

Dominion Alliance

The Dominion Alliance met in the Synod's board room. Capt. J. Forneret reported that a branch has been formed in Quebec and that the R.C. church there had founded a "Sunday League" which was willing to co-operate with the Alliance. They realized that liberty had been turned into licence.

The general secretary reported conferences with leaders of industry in Toronto who were anxious to cut down work on Sunday to the minimum. Attention was called to the advertising carried on over the radio in Sunday broadcasts. The CBC has authority over private stations. In some cases church service programs were cut off in order that league baseball games might get place, it was reported.

Old Fashioned
BARGAIN WEEK

Remember the Good Old Days...when the highlight of the year was when the whole family would go to town for the annual outfitting? Good Old Fashioned Bargain Week is intended to recapture that atmosphere...cooperating Peterborough merchants are out to make your shopping that much fun again!
Watch for the ads in Thursday's Examiner. It may well be that the bargains offered will not be repeated for years to come. We all know how prices are advancing, so let's take advantage of this great opportunity.

Watch, too, for old time news pictures. They will bring back to you Peterborough as it was. Don't miss Thursday's Examiner.

British Bombers Better Armed Than Nazi Craft

LONDON, Feb. 6 — (CP Cable). —Air observers in Great Britain are becoming increasingly convinced that Royal Air Force bombers possess superior armament and manoeuvrability to Nazi bombers and that this is the reason why German fighting planes have been making such a poor showing against them.

British fighter planes have been successful in driving off Nazi bombers as a result, observers said, of new tactics being adopted by the Royal Air Force, but the man on the street has been wondering why German fighters are unable to make as good a showing against British bombers.

Builders of the German fighters are said to have concentrated chiefly on speed and the planes are unable to withstand the withering fire from Britain's bombers.

Strategy of British fighting planes in the early weeks of the war was to aim at the enemy's gasoline tank on the theory that once a bullet lands in the tank the plane is done for.

The Germans have rendered that form of attack useless, however, by installing a self-sealing tank. Now R.A.F. fighters aim at the engines.

One Engine Ruined.

The effectiveness of attacking the plane's engines is shown in a fighter pilot's story in one of Saturday's coastal encounters. He said; "As the enemy aircraft disappeared into a cloud, I saw a heavy black smoke and bits of metal coming from the starboar dengine."

The defence planes have been increasingly successful in dealing with Nazi raids. When the Germans launched their large-scale attacks off the East Coast on January 29, the Royal Air Force drove off the raiders, but none was shot down. One bomber was downed and another disabled on January 30. Three Heinkels were downed and a fourth landed in damaged condition during the week-end.

In addition to manoeuvrability and superior armament, the British bombers fly in such formation as to eliminate the blind spot which exists for every aircraft, and so minimize the possibility of a successful enemy attack. Bombers fly in packed formation designed to enable them to cover one another with crossfire.

MORE ABOUT—

Expect Hepburn

(Continued from Page 1)

May Stay Out.

Reports around the Legislature had it that the Premier may stand aloof from the Federal campaign altogether To campaign along the lines of the criticism he levelled at the Dominion government's war effort in the Legislature last month, he would have to join forces with the Conservatives or make an independent or third party move.

Both those possibilities were only possibilities, political observers felt. An added obstacle to any desire by Mr. Hepburn to leap into the Federal political field is the fact that taxation and other treasury problems have been increased many times by the war and demand most of his time.

Second reading of the bill increasing the taxes on corporations will be called after the budget is presented, the Premier told the House yesterday.

After adjournment, Mr. Hepburn said he was not disposed to grant the petitions of those who have asked elimination from the stepped-up corporations tax bill the clause that makes the increases retroactive to Jan. 1, 1939.

A measure for the closer control of trade and correspondence schools through making it a more serious offence for an unregistered school to solicit pupils, went through committee stage without debate.

The measure increases the maximum for unlicensed solicitation of pupils to $2,000 in the case of an individual and $25,000 in the case of a corporation.

Refuses Appeal

LONDON, Feb. 6—(CP).—Attorney-General Sir Donald Somervell today refused an application by the defence to take the case of two condemned members of the Irish Republican Army to the House of Lords on Appeal.

The two Irishmen, Peter Barnes and James Richards, are under sentence to be hanged Wednesday. They were convicted of murder for their part in the bomb explosion at Coventry last Aug. 25 in which five persons were killed.

MORE ABOUT—

City Council

(Continued from Page 1)

but as a member of the Board of Health, which I had a perfect right to do."

Alderman Stocker said it would have been gracious of the Mayor to have received the letter from the Red Patch Club, and that included the Canadian Legion's protest.

"No," Mayor Hamilton answered. "We must remember that the set up and the ideals of the Legion and the Red Patch Club are high, and they should be treated with consideration."

Apparently speaking generally, and in reference to the fact that the night's business was at end, Mayor Hamilton added: "If you wish to let it go at that, I think that is all I have."

MORE ABOUT—

Fear Bacon

(Continued from Page 1)

ada's hog production will hit a new high this year after a record production in 1939.

Russell Templar of Burford was elected president of the association.

Better Breeder Stock.

Distribution of breeder stock throughout the province to increase production and improve quality was proposed at the annual meeting of the Ontario Yorkshire Club.

W. R. Reek, Provincial Deputy Minister of Agriculture, said his Department urged the distribution plan and was ready to co-operate with the breeders to carry it out. The resultant increase in production would help the Dominion meet the increasing wartime demand for bacon and improved quality would strengthen Canada's position in the British market in the event of an early peace. The club approved the idea and instructed S. J. Gallagher, of Alliston, newly-elected president of the club, and his officers to proceed with the distribution plan.

W. P. Watson, secretary-treasurer of the club, said there was a market for 1,000,000 more hogs this year than last and suggested an increase of sow-breeding in March and September rather than June and December. Watson emphasized quality and remarked that hogs produced in eastern and southwestern Ontario in 1939 were below the average quality for Canada.

MORE ABOUT—

Britain

(Continued from Page 1)

adaptability," Arita said. Apparently he meant that some of the 21 Germans were ineligible for war service.

The seamen, part of a group of 40 being repatriated by the Standard Oil Company, sailed from San Francisco Jan. 6. They had been employed on tankers in South American waters.

A foreign office spokesman had termed the seizure "disagreeable" because it occurred so close to Japanese shores. The Asama Maru was halted with a shot across her bows.

Arita told parliament that Great Britain's reply to Japan's protest expressed regret that Japanese public sentitment had been aroused but said that the seizure was legal under international law.

Article 47 of the London declaration of 1909 states that a person liable to military service found on board a neutral vessel may be made a prisoner of war.

Saying the dispute centred around interpretation of this article, Arita said "the British view holds no conviction for the Japanese government."

According to Arita, the British government replied yesterday that it reserved legal rights in connection with the case but, to effect an amicable settlement, it was "ready to deliver nine Germans to suitable Japanese authorities at a date and place to be agreed upon later."

A Face-Saver.

LONDON, Feb. 6.—(CP).—Great Britain's decision to turn over nine of 21 German seamen seized from the Japanese liner Asama Maru was regarded to-day in informed but unofficial quarters as a step toward a "face saving" compromise with Japan without sacrifice of British belligerent rights.

Britain was regarded by these sources as having gained a major point in the Japanese announcement that Japan's steamship lines had been instructed to refuse to carry belligerent nationals liable to war service.

HELP DROUGHT SUFFERERS

The Argentine Government is loaning funds for the purchase of seed to farmers whose crops failed in last year's drought.

Ailing Father Kills Family and Then Suicides

Alvin H. Schlegel (RIGHT)), prominent businessman of Preston, and former president of the Ontario Hockey Association, shot his wife, son and recently married daughter and then committed suicide in the Schlegel home at Preston. Mrs. Bruce McCullough, Schlegel's married daughter, was shot to death as she entered the Schlegel home after attending church service with her husband. The young couple are pictured ABOVE after their marriage last November.

R.C.A.F. Chief Strong On Discipline Used It In Vain Escape Try Last War

OTTAWA, Feb. 6—(CP).—Discipline, ever the foundation stone of the fighting forces, took on even greater significance in the Royal Canadian Air Force today with the appointment of Group Captain Harold Edwards as personnel chief.

The group captain, "Gus" to his closer acquaintances, has known discipline over a considerable strech of time. It always served him well.

And Saturday, after his appointment as the new air member for personnel of the Air Council had been announced, the group captain told newspapermen discipline is as important to an air force as fuel is to an airplane.

Shot down and captured behind enemy lines in the first great war, Group Captain Edwards drew upon strict discipline in an escape adventure as a prisoner of war. Captured April 14, 1917, he was sent to prison camp at Kolmar. A cake of soap was traded to a guard for hacksaw blade. Maps and tiny compas swere smuggled in by friends.

As an armed German sentry paced around three sides of the wing of the university that served as a prison, the group captain sawed at the window bars. His own sentries, placed at other windows, relayed the position of the sentry to him. He stopped sawing when the sentry approached.

One At A Time

With the bars cut through, discipline came into play. Eager as the three British prisoners were to escape, only one at a time slipped through the window to freedom. As each one left, the bars were put back in place until the sentry paced his rounds.

Just as a military column would move through hostile country, so the fugitives filed silently through the night. The centre man or "main body" held maps, compass and food. One man scouted ahead and the third acted as a rear guard.

For 10 days the trio tried to reach a neutral country. They travelled swiftly by night along the side of the road, slept all day in the underbrush. Unfortunately, the escape attempt failed.

Three days of heavy rain left the fugitives, cold, wet, hungry and dispirited. Their caution relaxed and they started moving too early one night and walked around a corner into the arms of a military provost marshal.

They were unsuccessful in trying to convince their captor that they were Russians heading for home.

"He bought us beers in the nearest pub," chuckled the 47-year-old Lancashireman who grew up near Halifax." Then he turned us over to his colonel, who bought us dinner and had the local jail carefully swept out for us."

The prisoners, back at Kolmar, were punished by two weeks' solitary confinement, but tried a second escape by digging from their cell into the cellar. They were caught before leaving the building.

Marmora

Mr. and Mrs. D. P. Marett visited relatives in Peterborough on Sunday.

Mr. and Mrs. W. C. Chrysler visited relatives in Hastings on Sunday.

Rural Dean A. B. Caldwell attended a special Synod committee meeting in Kingston on Monday.

Miss Dorothy O'Neill of Toronto spent the week-end with her parents, Mr. and Mrs. John O'Neill.

Mrs. Keith Armstrong spent Saturday with relatives in Peterborough.

Miss Margaret O'Connor of Stoco spent the week-end with her parents, Mr. and Mrs. E. D. O'Connor.

Mr. James L. Shannon spent a couple of days in Toronto during the past week.

Miss M. A. Murray, B.A., spent the week-end at her home in Kingston.

Mr. and Mrs. D. E. Rattray spent the week-end with relatives in Kingston.

Miss A. Eggleton left on Saturday for a month's visit in Florida. She was accompanied by her sisters, Miss Helen McWilliams of Toronto, and Mrs. Roy Snell and Mr. Snell of St. Thomas.

KING'S PADRE

LONDON—(CP).—The Rev. E. S. Ulyat, chaplain R.N., has been appointed honorary chaplain to the King, in succession to the late Rev. W. R. F. Ryan, Chaplain R.N.

Bancroft

One of the pleasant events of the week took place Thursday evening last when Miss Vera Rutledge, bride-to-be, was honored with a miscellaneous shower at the home of her cousin, Miss Rhonda Price.

Mrs. Clarence Marston returned home from Toronto with her mother, Mrs. E. Hagerman, and Mrs. C. O. Fuller Saturday afternoon.

Bancroft High School hockey team engaged Coe Hill in a match Friday evening, winning over the visitors by a score of 9 to 1.

Miss Josie Murphy returned to her work in Belleville after spending the past month with her father, Mr. Thomas Murphy, who is recovering from a serious operation.

Michael Gaffney of L'Amable, 10-year-old son of Mr. and Mrs. Thomas Gaffney, died Saturday afternoon following a short illness. Funeral was held Monday morning at Our Lady of Mercy Church. Interment was made in the Roman Catholic Cemetery.

Mrs. W. A. Dillon of the village received a painful injury, Wednesday evening, when she stepped from their car in front of the Community Hall and slipped on the icy road, giving her ankle a double fracture.

Mr. and Mrs. Harry Smith of Maynooth and Miss Jean Russell of Bancroft returned home Saturday after visiting relatives and friends in Toronto, Merrickville and Madoc.

Born to Mr. and Mrs. Francis Askey, Thursday, February 1, a daughter.

Quite a number of the young people attended the dance after the show Friday evening in the Community Hall and all reported a good time. Proceeds were in aid of the Badminton club.

Mr. Reginald Summers of the Lindsay Regiment spent the week-end at the home of his parents, Mr. and Mrs. W. C. Summers of Baptiste.

Born to Mr. and Mrs. Les Rumble, Saturday, February 3, a daughter.

Quadruple Funeral

PRESTON, Ont., Feb. 6—(CP).—Early this afternoon it was announced a quadruple funeral for the Schlegel family of Preston would be Wednesday afternoon at 2.30 to the Preston cemetery.

Alvin H. Schlegel, business executive and sportsman last night shot to death his wife, daughter and son and then took his own life.

Mine Sinks Steamer

LONDON, Feb. 6—(CP). — The sinking of the 1,064-ton British steamship Portelet by mines over the week-end was disclosed today when nine survivors landed at an east coast port. Two of the ship's crew were killed.

Euchre At Apsley Enjoyable Affair

AUSLEY, Feb. 6—(ENS). — The euchre party held on Tuesday night at the home of Mrs. Stanley Windsor proved to be an enjoyable affair. Eight tables were played, Mrs. F. Tanner winning the prize of highest points for the ladies and Miss June Dafoe won the consolation; Tom Staples won first gentlemen's, with F. Tanner the consolation. The hostess served a dainty lunch, the proceeds to go to the funds of the St. George's Guild. Mrs. Hugh McColl will sponsor a euchre at her home next Tuesday for the Guild.

Mrs. W. Reynolds was in Peterborough on Thursday.

Mrs. Jack Patterson is spending a few days this week with her sister, Mrs. Earl Trotter, in Toronto.

Rev. F. McMulkin motored to Toronto and Ingersoll for a few days last week.

GLOOM-LIFTER FINED

MANCHESTER—(CP).—"The atmosphere wa stoo morbid," pleaded William Chatterton, charged with scraping the paint off a darkened light bulb in a railway carriage in the blackout. He was fined $4.45.

Home Economics Features Havelock W.I.

HAVELOCK, Feb. 6. — (ENS) — "Home economics" were featured at the February meeting of the Havelock Branch Women's Institute held on Monday afternoon in the local council chamber. The roll call for the day was "a hot supper dish." There was a good attendance with Mrs. Clare Price the president, occupying the chair.

Different kinds of pottery, porcelain, and chinaware were described, and the manufacture of some of the most famous brands such as Limoges, Wedgewood, etc. explained in a most interesting talk by Miss Ina Morrison. Program convener for the afternoon was Mrs. Robert McCutcheon, who opened this portion of the meeting with all members singing "The Maple Leaf Forever." Two solos were contributed by Miss Margaret Johnson entitled "Rose of No Man's Land" and "My Sweetheart, The Man In The Moon." There was also a splendid display of needlecraft, with exhibits by Mrs. J. Armstrong, Mrs. W. Johnson, Mrs. S. J. W. Clarke, Mrs. P. Colquhoun, Mrs. W. Rice, Mrs. R. J. McCutcheon.

During the business period, the treasurer reported that a grant of $3 had been received from the provincial government. It was decided that the local branch contribute 5c a member to the Federated Women's Institutes of Ontario for the purpose of conducting war service work. Reports were also received from several of the standing committees.

Mrs. A. Anderson was appointed assistant librarian. It was decided also that the use of the Institute dishes be granted to the local Red Cross Society for any occasion, free of charge.

Plans for the Institute's annual social evening were made and the date set for Thursday February 29, when it will take the form of a Leap Year Party. Committees appointed to make necessary arrangements were: (Social), Mrs. H. Taylor, convener, Mrs. H. Pollock, and Mrs. W. Rice; (refreshment), Mrs. F. Wrightly, convener, Mrs. R. J. McCutcheon and Mrs. George Rigby. Prizes were donated by Mrs. S. J. W. Clarke, Mrs. H. W. Roche and Mrs. H. Taylor and three by the Institute.

Lunch was served at the conclusion of the meeting by the convener, Mrs. James Hoffman, assisted by Mrs. A. Anderson, Mrs. F. Wrightly, Mrs. W. Johnson and Mrs. S. Buchanan.

OBITUARIES

MRS. GORDON BULLOCK.

BEWDLEY, Feb. 6—(ENS).—On Friday afternoon a large crowd of friends and relatives gathered at the family residence to pay last respects to a well loved and life-long citizen of Bewdley, Mrs. Gordon Bullock.

Mrs. Bullock, prior to her marriage, was Stella Dixon, the only daughter of Mr. William Dixon and the late Mrs. Dixon, who predeceased her daughter nineteen years ago.

Although only forty-three years of age, Mrs. Bullock had been in poor health for a number of years, but was fairly well four weeks ago, when she suffered a stroke. She had partially recovered when a more severe one came Monday, and she passed away early Wednesday morning.

Left to mourn her passing, besides her husband, are one daughter, Mrs. Gordon Stanfield (Betty) of Islington, and two sons, Bill and Bob, at home; also her father, Mr. William Dixon.

The many beautiful floral tributes showed the esteem in which she was held.

The rector of St. Anne's Church, Rev. K. D. Whatmough, also Rev. J. M. Crisall, of St. John's, Port Hope, conducted the funeral service.

The pall-bearers were: Messrs. John Dixon, Alex. Dixon of Bewdley, David Stanfield of Islington, Stan Bateman, Hamilton Bateman of Toronto, and Wellington Bateman of Ballieboro.

Interment was made in the Bewdley Cemetery.

MRS. EDNA MAHOOD

Death came in Nicholls hospital on Monday to Mrs. Edna Mahood, 136 London street, after an illness that lasted four months. She was in her 56th year.

Mrs. Mahood was born Edna McWilliams, daughter of the late Thomas McWilliams and Catharine Fitzgibbons, in Otonabee township. She had lived all her life in this district and was a member of St. Paul's Presbyterian church.

Her husband, Frederick Mahood, died in November 1938. Surviving are two sons, Robert and Earl; two daughters, Mary and Eileen; three brothers, Thomas, John, and William. All reside in Peterborough. Also surviving is one sister, Mrs. Eliza King of Toronto.

The funeral will be held on Thursday afternoon at 2 o'clock from the family residence at 136 London street. Rev. Dr. A. T. Barr of St. Paul's church officiating. Interment will be at Little Lake cemetery.

ANNIE VICTORIA JEAN SHIELD, R.N.

Pending the arrival of her parents from the West, funeral arrangements for the late Annie Victoria Jean Shield, R.N., have been postponed until Thursday, February 8, at 3.30 p.m., when the service will be held from the home of her sister, Mrs. Hubert Lowes, two miles east and north of the village of Mount Pleasant.

Church at Cavan Reviews 1939; Shows Progress

CAVAN, Feb. 6 — (ENS). — The annual meeting of Cavan United Church in the church on Thursday evening was well attended.

After the devotional period, conducted by the pastor, the Rev. N. E. Honey, reports of the church and its various organizations were given.

The Sunday School, under Superintendent R. A. Sutton, had a good year. The church secretary-treasurer reported the current expenses of the church paid and a balance of $18 in the treasury.

The W.M.S., whose president is Mrs. R. Matchett, reported the amount paid to the W.M.S. Presbytery slightly more than last year.

The W.A., under the presidency of Mrs. D. J. Hunter, had a good year, with a balance on hand.

A pot luck supper was served by the ladies and a social time enjoyed.

IT all boils down to this. Canada is at war, menaced by a brutal and powerful enemy. The country must be mobilized effectively against the peril that threatens. It is futile to look for clear-sightedness, vigor or energy from the King government, which dozed while the war clouds gathered. The King administration has mishandled the war both before and after the beginning of hostilities and must be replaced by a government of action.

ELECT

GORDON K. FRASER

AND A NATIONAL GOVERNMENT

The Conservative Victory Committee

"I was Just an Infant Then . . .

"—even Alexander Graham Bell could hardly have visioned my amazing future—certainly not on the evening of March 10th, 1876, when the human voice was first heard over a wire."

Four years later—April 1880—the Bell Telephone Company of Canada was formed.

It was a new domain of public service but the Company's founder, the late Charles Fleetford Sise, was confident that a painstaking, courteous service, always improving as new apparatus and new methods evolved, would in time develop into one of the major enterprises of Canada. He saw that telephone service was worth so much more than its cost to the user that the future of the business was assured.

The principle that Bell embodied in his first crude telephone has persisted to this day. The principles of Charles Fleetford Sise for the conduct of a great public service are reflected in the continuous progress of the Company he founded.

Within these sixty years the telephone has broken down the barriers of space and time and vastly promoted human understanding. In Canada the telephone is used more than in any other land.

The first telephone to carry the human voice. Compared to your modern streamlined telephone — as crude as a buggy beside a motor car.

"and I'm still growing!"

THE BELL TELEPHONE COMPANY OF CANADA — LOCAL LONG DISTANCE TELEPHONE

1880 1940

60 YEARS OF PUBLIC SERVICE

C. B. SHAVER
Manager

How Can You Rent That Extra Room? Use No. 12 on the Classified Page.

The Peterborough Examiner

Where Can You Buy a Good Coal Heater? See No. 4 on the Classified Page.

VOL. LXXXIII, No. 31 PETERBOROUGH, TUESDAY, FEBRUARY 6, 1940 PAGE 7

Re-appoint Peck As Member Of City Trust

E. A. Peck, K.C., was re-appointed a member of the City Trust Commission for five years by the council last night on Alderman Stocker's motion, seconded by Alderman Cotton.

The Board of Health will have two new members as recommended at a recent committee meeting, the personnel for this year being Aldermen Dutton and Ovens and David G. H. Melton, representing the Board of Education. Alderman Ovens and Mr. Melton replace Aldermen McCannan and Stocker. Mayor Hamilton is an ex-officio member of the Board.

M. H. Gainey remains a member of the Suburban Area Commission. On Alderman McIntyre's motion, seconded by Alderman Wilson, he was re-appointed for five years last night. The county council has already renamed Morley E. Smithson as its representative, and it is understood that the practice in completing the Commission is for these two members to appoint the third. In the event of their failing to agree, the appointment is left to the Department of Highways. Incidentally, the council received a resolution from the county council last night expressing appreciation of its harmonious relations with Mr. Gainey as the city's member of the Suburban Commission, and recommending that he be appointed again. Mr. Gainey is now beginning his sixteenth year as a commissioner.

Swapping Property.

Another by-law introduced by Alderman McCannan authorized exchange of property by which the city is trading the lot on the north side of Charlotte street, west of Monaghan Road, used this winter as a skating rink, for the lot at the south-east corner of Sherbrooke street and Monaghan Road owned by Alex K. Milne.

The council's intention is to eliminate the sharp corner at Monaghan Road and Sherbrooke street, making it into a sweeping curve and also widening the street as a traffic improvement.

And the list of by-laws included on that sanctioned purchase of 300 cords of hardwood from the Peterboro Lumber Company.

Motor Vehicles Are Damaged In Crashes

Property damage was done to a number of motor vehicles in traffic accidents here Monday but fortunately no one was hurt in any of the collisions.

At the intersection of Charlotte and George streets shortly before noon Stanley Scott, 487 Chamberlen street had stopped his [illegible] three other vehicles that had been stopped waiting for the light to turn when another truck driven by [illegible] Gishman, 191 Charlotte street, collided with the rear of Scott's machine. Gishman's truck bore the brunt of the impact, $100 damage being done to the grill, hood and headlights.

Arthur Lefebre, 183 Bethune street driving east on Charlotte street stopped at the Park street intersection and another automobile driven eas by Bryer Clysdale, R.R. 1, Warsaw, ran into the rear of the standing machine, damaging the tire rack.

Lewis Downer, R.R. 7, Peterborough, was driving north on Armour Road Sunday when his car [illegible] on the icy surface and collided with a fence opposite the home of Bert Withers, breaking off a post. The front of the car was damaged.

War 25 Years Ago

FEB. 6, 1915 — British troops dislodged Germans from long-held fortified positions east of Quinchy. British liner Lusitania docked at Liverpool after flying United States flag while crossing the Irish Sea.

TOO BUSY TO FISH

BIRMINGHAM, England—(CP).—In his annual message to the Midland Salmon and Trout Clubs, of which he is president, Prime Minister Chamberlain wrote there was "little prospect of my finding time for fishing under present conditions."

J. Grant Braund
OSTEOPATH
Treatment in your home by appointment
PHONE 3370

W R TURNER
Phone 4971 195 Simcoe St.
Heating—Plumbing Tinsmithing
CONTRACTING, JOBBING, REPAIRING
"CRANE" PLUMBING FIXTURES
"HECLA" FURNACES
"IRON FIREMAN" STOKERS
IMPERIAL (ESSO) OIL BURNERS

The Rambling REPORTERS

PICTURE OF 1940 COUNCIL

"Every member should get his picture taken as he is today and not as he was fifteen years ago, that is if we are going to get new groups taken," Alderman McCannan suggested last night when Alderman Cotton moved that a picture of the 1940 council be taken.

"Some of the members are perhaps a great deal better looking now than they were fifteen years ago," Alderman Gordon remarked, but Alderman Cotton dissented from that opinion.

"They come in here looking fresh, and in a year or so they begin to show wrinkles and grey hair, from worry and care," Alderman Cotton said, mainly in jest.—T.

Best War Planes Flow Steadily To Finn Forces

LONDON, Feb. 6 — (CP Cable).—Modern high-speed fighting planes are reaching Finland in a steady stream, and there is every expectation here that the Finns will have a sufficient number by April or May to hold the air arm of Stalin's Red Army in check.

Britain and France are sending the bulk of the planes to the far northern battle arena, with smaller quotas from the United States and Italy. These contributions will not give Finland air parity with Russia, but the superior skill of Finnish pilots, combined with definite inferiority of Soviet planes, will be a big factor when the immobilized Red Army swings into action again as the snow melts.

Red Aircraft Obsolete.

Russia started the Finnish War with a first-line air strength of 5,000 planes and a reserve strength estimated at 30 per cent. But many of her planes, particularly bombers, were obsolete in design or approaching obsolescence. On the other hand Finland had only sixty planes, fighters and bombers, but by January 20 Finland had destroyed 240 Russian planes, 181 by aerial combat, and had lost only fifteen.

There is a disposition in some quarters here to regard Russia's vast air strength as definitely overrated. There is no evidence that modern types are under construction to take the place of the obsolete machines.

Russia has relied largely on foreign designs in the past, mostly American, and Russian mechanics lack the skill to adapt these designs successfully to keep abreast of developments in this rapidly changing industry.

Russia has plenty of aerodromes and seaplane bases close to Finland, but so far her planes have not done anything approaching the damage that might be expected from her air superiority.

Reports reaching London from Helsinki indicate the morale of the Finnish people remains undisturbed by incessant bombing of towns and cities, and despite the number of bombers used by Russia, material damage is relatively small.

There are several reasons advanced here to explain Russia's lack of success in the air. One is lack of experience in the High Command, which dates from the army purge of 1937. Another is the relatively short period of training for pilots, particularly in night flying. It is reported that many crews lack navigational skill, and that when a squadron leader is shot down the whole formation often breaks up.

Finally, there are two other explanations, perhaps the most important of all. The first is that adverse weather conditions facing the Russians are making air operations exceedingly hazardous. The second is the inferior quality of Russian equipment and maintenance due to the lack of technicians and skilled factory workers.

Dominion May Issue Bonds For Little Man

OTTAWA, Feb. 6—(CP). — With the first loan of the second Great War now in the hands of the Canadian public, the government is considering the issuing of some form of small investment bonds or certificates offering a continuous opportunity to small investors.

A promise that this procedure would be instituted was given by Finance Minister Ralston when he gave a public address January 21 expressing satisfaction at the manner the first war loan was received.

It is understood the government may adopt a system whereby war savings certificates in denominations as low as $5 or $10 may be purchased at post offices by those whose means do not permit them to participate in larger issues.

These certificates would be sold at a slight discount and redeemed at par after a certain period, thus providing a small profit to the holder.

Robs $1,300 Cache

HAMILTON, Ont., Feb. 6 (CP)—Peter Ferraro, 23, found about $1,300 hidden at a Clinton street house and proceeded to dig into the money. He made it in three trips but he went once too often. As a result he appeared before Magistrate H. A. Burbidge in court today, and pleaded guilty to two theft charges.

Wellman Stock To Be Sold At Auction Sale

HAROLD, Ont., Feb. 6—Staff Special).—Pul limport of the tragedy that befell a family when a murderer snuffed the life from an aged couple, came to the farmers of this district today when they learned that the Wellman farm is to be sold—lock, stock, and barrel—on Thursday, the day after Fred Thain comes up for preliminary hearing in Belleville, charged with double murder.

Little can remain at the home that was their parents' pride for three children to cherish. In their minds the farm can have only tragic memories, and they have decided to sell it and everything that it contains, it has been learned. To farmers of the district this last erasing of the name of Wellman, for half a century a name that has been associated with everything good that has been accomplished in the community, came as a deep shock.

Meanwhile the preliminary hearing of Thain, father of four children, has been advanced from Thursday to Wednesday. Two developments occurred yesterday in the case when the coroner's jury, of which Thain originally was a member, was dismissed, and police came into possession of a third shotgun shell.

The shell was found by Dick Wellman, cousin of the slain couple, in the barn of the Wellman farm. It was picked up only 20 feet from the stall where the 77-year-old farmer was found dead last Thursday. Police now have three such shells.

Police have learned that Thain bought five shells on Wednesday at a general store in the hamlet of Harold. He said at the time he was going fox hunting.

Certain articles taken by police from the Wellman farm house, along with a pair of trousers worn by Thain at the time of his arrest were taken to Toronto for examination by Dr. E. R. Frankish medico-legal expert of the Ontario Attorney-General's department.

Main Street Topics

Jabs and Jottings as Picked Up By Examiner Reporters

MINISTERS OFFER TROPHY.

A trophy that any hockey team may well be proud of winning is that offered in the Church League by the Peterborough Ministerial Association. It is on display in the window of Schneider Brothers' jewellery store.

HAD SPACE RESERVED

The sinking of the C.P.R. freighter Beaverburn by a submarine is of special interest to officials of Canada Packers. The Beaverburn, bound for Canada, was to have carried a large shipment of Canada Packers bacon on her return voyage.

REMANDED FOR ESCORT

Arrested here Sunday for being absent without leave from his unit, a member of the Guelph battery appeared before Sergt. Gordon T. Puffer in police court Monday and was remanded to jail for three days, pending the sending of an escort to take him back to Guelph.

OFFICER'S WATCH LOST

A chase a few nights ago after two youths suspected of breaking into Detcher's garage and service station proved costly for Sergt. W. E. Wigg. During the hunt through back yards and over fences the officer's watch dropped from his arm and was not missed until the chase was over.

GIFTS DUTY FREE.

The British post office announces that duty will not be charged on gifts sent to the Canadian forces or to individual Canadians on war service in the Old Country. This concession does not apply to British nationals. Tobacco, cigars and cigarettes for British troops in France, and also other articles will also be admitted free if posted by private individuals.

SIGN UP FOR WAR WORK.

More than 125 Peterborough city and district workers have already signed up for war order work. Superintendent Bill Mellis of the Employment Service of Canada, revealed today. Applications are coming in even more rapidly now than when the government first announced its plan to receive applications for such work. Forms are being mailed to township clerks and to those who make application by lette rto the Employment Service.

PAY WAGES AFTER DEATH.

The City Council on Monday night decided to extend the wages of the late William Millen, deceased employee of the Board of Works, until April 30, and to make them payable to Mrs. Millen.

MEET ON THURSDAY

Warden John McColl, chairman of the swine committee of the Chamber of Agriculture last year, has called a meeting of the committee for Thursday afternoon at 2 o'clock in the office of F. C. Paterson for the purpose of reorganizing for this year.

ANOTHER BY-LAW.

Almost every time City Solicitor Huycke gets caught up on by-laws, Alderman Gordon thinks of another. His approach on Monday night was by way of a notice of motion that Mr. Huycke draft a by-law providing that there shall be no cancellation or reduction of takes "in respect to vacant premises."

NO ILLEGAL FISHING

After a trip around most of Rice Lake in a motor car Monday, Fish and Game Overseer I. J. Lyons reports few signs of illegal fishing. The fact that the officials travel by automobile and can make high speed over the frozen lake has most of the poachers afraid to take a chance as they can be cut off from shore too easily.

THANKS TO A. L. ELLIOTT.

"It's the only thing we've got for nothing this year," said Alderman Gordon on Monday night in moving a vote of thanks to Alex. L. Elliott, M.P.P., for the latest copies of the Municipal Act which he has sent to the members of the Council. Alderman Gordon said he had sent a cheque to Mr. Elliott for a supply, but Mr. Elliott returned the cheque.

LETTERS OF APPRECIATION.

Letters of appreciation of the Council's remembrance, expressed by flowers and messages of condolence, were received on Monday night from Mrs. John Corkery and family, Mrs. William Millen, Mrs. Arthur Rose, and Mrs. Arthur Townsend, widow of Colonel Townsend, chairman of the board of the Raybestos Company, who died recently at his home in Ridgewood, N.J.

With New Vitamin For Flowers, John A. Smith Plans To Give His Roses A "Ball" In 1940 Shows

On the strength of all the prizes he has won with his Benson Avenue roses and sweet peas and other glories of his wee bit garden, it might reasonably be said of John A. Smith that when bigger and better roses are grown he'll grow them.

Now, that's not exactly a Smith moral slogan for 1940, a blast rolling out to Young, East, Gracie and Company. It is actually an essay in precaution inspired by Mr. Smith's first move in preparedness for a season that will produce its beauty and loveliness—in this country—in spite of all the heavy feet and the sprawling machines of war abroad.

The glimpse of Mr. Smith's plans for the season, with a long valley of disappointment for all his rivals, is inspired by the arrival in his shop yesterday of a little bottle of potency and pepperino, soluble vitamin B1 that does all kinds of fabulous and generally incredible things to plants and trees and humble vegetables, to such an extent that if the news gets abroad about this horticultural stimulant the world and its gardens are going to be bulging with overgrown things, as if size were first of the attributes of pansies and pinks and petunias.

There's a doctor down in Washington, D.C., who from observing what vitamins do for teeth began applying some form of it to his flower garden, and in one of the better homes and gardens prints he relates that he had to get a twelve foot ladder to cut mammoth blooms from his dahlias.

That's one for George Downer to think about. It is also said that this Vitamin B1 makes daffodils grow bigger than salad plates, and five inch rose buds are commonplace. Apparently there's going to be tropic verdure around the Benson Avenue house this coming summer, a tall tangle of lillies and roses and sweet peas that will have to lean on the Smith roof if they get tossed about by the Smithtown breezes.

Distillation of vitamin magic for application to plants, four or five drops to a bucket of water, is hardly to be wondered at after all the alphabetical armory of what's good for you has gone to the new generation. At least it is said that the young people of the vitamin generation are taller, are better looking, have bigger feet, clear skins, brighter eyes, better teeth, everything in fact but more brains and intelligence than their parents, and it may be that eventually this sag and deficiency along the vitamin front will be broadly corrected and be made to bulge out on the charts of such things with protruding graphs indicating four-square supermen and women. And, then heaven help us!

But, that is digressing from Jack Smith and his bigger and better roses. When you read the magazine stories about this new shot in the arm for "Mildred Grant" and all her lovely sisters, cousins and her aunts of the rose garden, and you regard them the way John Smith does, you are bound to run up to the post office and catch the first air mail out of Toronto for a bottle of this elixir, and wait impatiently for Spring.

From the foot notes it seems that if Bob Abbott were to sprinkle a dash of this new Vitamin on his Perry street pinery they'd grow so fast over night that he'd have to cut his way into the factory with an axe the next morning. And as for that graceful tracery of geraniums and creepers or something you see in the windows of the C.G.E. offices, Carl Salmonsen had better leave them just ordinary modest plants decorating the outline of the big windows. If they got some of the Smith vitamin they'd probably sprawl all over the glass so that nobody could look out into Park street, even if they wanted to.

And as for Percy Blade and his greenhouse, he'd better forget this new idea unless he is prepared to put another story on his greenhouse. And if Walter Stocker sprinkles that flower bed up Water street with the new preparation no one will ever see the lagoon again until next winter when all the lushness is prostrate.

The possibilities of this vitamin are highly impressive on paper, reading about it under the spell of February anticipation of the season that will arrive after the elections, and with a small bottle of it as reinforcement it looks like another big year for John A. Smith.

Rev. V. E. R. Zufelt is already proposing that they handicap the Smith entries in the 1940 shows if he's going to "give them a ball," as they used to say at the race tracks, before sending them to the wire for the prize money.

War Bulletins

THE HAGUE—(AP).—A bicycle patrol of 13 Netherlands soldiers who inadvertently rode across the poorly marked border near Roermond, were released today by German troops.

MOSCOW—(AP). — Tass, Soviet news agency, reported today 248 officers and men of the Red Army were decorated by the President of the Supreme Soviet for "carrying out in exemplary manner the battle tasks set by the command on the front in the struggle against Finnish white guards and for valor and heroism displayed."

Two political workers and two army officers were singled out for decoration with the Order of Lenin, the medal of the Gold Star and designation as heroes of the Soviet Union.

LONDON—(CP)—Racing authorities today announced cancellation of the June race meeting at Ascot. The decision means such big stake races as the Ascot Gold Cup, the Ascot Stakes and the Royal Hunt Cup will not be held.

It was stated a substitute race for the Ascot Gold Cup may be run elsewhere.

HONG KONG—(AP).—The Japanese invasion of China rounded out its 21st month today with the rival armies in the southern Province of Kzangsi locked in a bitter battle which both sides indicated was one of the greatest of the war.

The Japanese said that in the now nine-day old battle they had cut off the westward flight of 50,000 Chinese and killed 8,000 and captured 1,000 Chinese regulars in the vicinity of Wingshun. This town, 50 miles east of the provincial capital, Nanning, is one which the Chinese said yesterday they had retaken from the Japanese.

CAPE TOWN, South Africa.—(CP-Reuters).—A British warship removed six Germans from the Portuguese liner Nyassa over the weekend, it was disclosed today as the Germans were landed here under military guard.

LONDON—(CP). — Fire damaged headquarters of the Duke of York's Own Regiment at Chelsea today. It broke out in the mess and spread to a storeroom adjoining the headquarters hospital, necessitating removal of patients.

LONDON — (CP): — A naval spokesman announced today that women in New York and Washington have sent the British navy a variety of articles valued at £5,000 (about $20,000), and characterized it as an act of "supreme friendship." The goods included knitted goods, games, books, cigars and cigarettes.

Meat Rations

LONDON—(CP).— It was stated authoritatively today that meat rationing will be introduced in Britain, March 11. Rationing of butter, sugar, hams and bacon already is in force, since the major portion of these supplies are imported. Most British meat is brought overseas from Australia, New Zealand and South America.

PARIS—(AP). — A thaw started on the Western front today and French troops put aside guns and took spades to work on drainage canals in expectation of spring floods.

Fog grounded planes, rains made a mire of the land front and heavy seas handicapped the Allied navies.

BERLIN — (AP). — The German high command communique today said:

"No special events."

DNB, Nazi news agency, said that two French scouting planes had been "repulsed" with anti-aircraft fire. DNB said the planes tried to fly over Germany north of Kehl.

He Went Back

SHENANDOAH, Iowa, Feb. 6 — (AP).—John Grafton is going to graduate from High school 18 years after he attendind his first class. He started working while in High School, then married and dropped out. Now he has taken extra work to complete the two credits he needed for his diploma.

Instal Furnaces On Floor Of Armouries

Members of the Prince of Wales Rangers are going to have warm parades in the near future, for three big furnaces with blowers are being installed on the floor of the drill hall and are expected to be in operation within the next two weeks.

Erection of the furnaces will give the Armouries the appearance of the days of twenty and more years ago when the old 93rd Battalion was quartered there. For four furnaces were in use then to keep the huge room's temperature well up to the 70 mark, although they were not as efficient as the present three.

Cement bases are being installed at the present time and the new furnaces will be placed on them, just slightly raised from the parade floor level. Fans will be installed to blow the heat to the centre of the room from corners in which the furnaces are to be installed.

Two furnaces will be installed at the north-east corner, and will have four projecting elbows from which heat will be blow out in several directions by electric blower. The other furnace, with two projecting arms, will be in the south-west corner.

The furnaces must be installed by the 16th of the month, and will probably be in operation even sooner.

For the past two months floor drill has been limited of necessity because the big drill room has been ice-cold. Most Tuesday and Thursday night workouts have been done in the smaller, warm rooms of the Armouries.

Archie Hoover Passes Away

A conductor on Canadian National Railway trains for the past 35 years, latterly on the Peterborough-Lakefield run, Archie R. Hoover died at his home at 273 Charlotte Street on Monday. He was in his 57th year and had been ill since last July.

Mr. Hoover was a popular railway official, and had a wide circle of friends both among the travelling public and in his private life. He was a member of the Scottish Rite of Barrie and also of Faithful Brethren Lodge No. 77, Lindsay. In religion he was a member of Trinity United Church.

Born in Markham, Ontario, he was a son of the late Benjamin Hoover and Emmeline Ramer. Mr. Hoover came to Peterborough from Lindsay about 15 years ago. His wife predeceased him about five years ago. Surviving is one sister, Mrs. Edith Jones of Richmond Hill.

The funeral will be held from his late residence on Wednesday afternoon at 2 o'clock, Rev. G. S. Easton of Trinity United Church officiating. Interment will be at Riverside Cemetery, Lindsay.

Giant Finn Trapper Bound Home To Fight

MONTREAL, Feb. 6—(CP).—The Russians won't welcome the return to Finland of Erik de Munsterhjelm, on his way back home to take up a commission in the Finnish coast artillery.

The young Finn, who will become a lieutenant when he reaches Helsingfors, stands six feet, six inches and weighs 220 pounds. And he's all brawn after nine years spent trapping and prospecting for gold in Lake Athabaska district.

When the war started the adventurer left the northland and travelled to Calgary to join the Canadian army. But he was told recruiting was complete so he returned north.

He set out once more when he heard of Russia's invasion of Finland and now he says there's no turning back until he helps his people see "this emergency" through.

De Munsterhjelm a nephew of Hjalmar De Munsterhjelm noted Finnish painter came to Canada in 1928 shortly after his graduation from the Finnish State Military College.

Dr Munsterhjelm will stay in Montreal until Tuesday and then will go to New York with other Finnish volunteers on their way to the defence of their homeland.

Kingston Liberals To Choose Rogers

KINGSTON, Ont., Feb. 6—(CP).—Preparations were made today for the convention of the Liberal Association of Kingston here tomorrow night when Defence Minister Rogers will be again selected as the Liberal candidate in Kingston.

The name of Mr. Rogers will be the only one proposed at the meeting.

Alderman A. E. Ross, a member of the City Council, has announced he will oppose Mr. Rogers as an independent candidate. He told council last night that he will ask them to urge the Dominion Government to consider his plan for conscripting physically-fit young law breakers. He said he had decided on this plan after he had heard cases of non-support before the social welfare committee. His motion to seek Dominion approval of the plan will be discussed by council on February 19.

A Worthwhile Thing

"THEY HAVE made a sacrifice to comply with responsible public opinion in this city," Alderman Dutton said in moving a resolution, seconded by Alderman Roy, at Monday night's meeting of the council expressing appreciation of the action of the management of two local theatres in discontinuing Sunday midnight shows.

The council's appeal to the theatres was prompted by a petition from the Local Council of Women. Alderman Dutton said it was gratifying to know that men were big enough to subordinate their own interest in order to make a contribution to the public good. "They have done a worth while thing, and it will be generally appreciated in Peterborough," he added.

Canadians Are Poor Haters Rotarians Told

CAMPBELLFORD, Feb. 6.—(ENS)—Canada's greatest need is not just emigrants but emigrants who will come to this country, leaving behind them their old world class and racial prejudices, according to Earl A. Bell who gave a thoughtful address on the subject before Rotarians here on Monday. He said that in his opinion Canada was the world's poorest nation of haters despite the fact that there have been times when certain selfish interests in this country have tried to stir up these feelings.

Two things Canadians should be most thankful for are that first, there are no class distinctions and secondly no titled people here. He felt that heriditary titles were a detriment to the life of any country and recalled how a few hundred years ago the cry of 'down with the privileged classes' echoed throughout Europe.

"We in Canada have no such thing as class distinction which can bar anyone who has the right qualifications of brains and ambition from reaching the top." He drew attention to some of the leading millionaires of the country, defending their position by pointing out that everyone had the same right to do as they had done and accumulate the same amount of material wealth.

There are many social reforms which can and will be instituted to alleviate the conditions of the poore people in the country but these can only be brought about after the country is ready for them. It is impossible to institute a radical social reform such as Social Credit which will be but a panacea for all the ills of the people until the people are properly adjusted for it. He gave as an example of this the proposal to turn over all the forest and mineral wealth of the country to the people claiming that if this were done it would very soon be exhausted of its wealth and few having anything to show for it. Under the present system the forests as in British Columbia are growing 10 times as fast as they are cut.

Turning to unemployment, he held that the causes must be found before any cure could be affected. The speaker felt that insurance was certainly not a cure but instead merely a means of temporarily alleviating the situation.

Rotarian Bert Taylor reported the net proceeds of the ice carnival were $88.75. Guests at the luncheon were Messrs W. A. Fraser and James Cox both of Trenton.

Case Is Enlarged When Witness Ill

The absence of a material witness through illness today made it impossible for the trial of Jack Webster, Toronto youth charged with stealing $10 from J. K. Hughes from going ahead.

Webster protested at the delay. "I am enlisting in the Air Force," he told Magistrate E. A. Gee. "I have to be in Toronto tomorrow for medical examination."

The medical board sits almost every day, doesn't it?" asked the magistrate.

The case was finally enlarged until Tuesday of next week by which time, Crown Attorney McElderry said, the missing witness would be available.

Bail was fixed at $200 but Webster said that there was no one in Peterborough to furnish bail for him.

Leap To Safety

MONTREAL, Feb. 6.—(CP).— A mother clutching her 17-month baby jumped to safety through a ground floor window as fire swept their east-end home to-day.

Hospital officials where they were taken for treatment said Mrs. Stanley, stockless and the baby, both severely cut when they crashed through the window, were not in serious condition.

Of undetermined origin, the flames had blocked off all exits in the dwelling when the woman was awakened by smoke. Holding the baby in her arms, she smashed the window pane and jumped.

FOR SAILORS' ORPHANS

Ninety huge crates containing 3,000 toys which arrived in London for distribution to naval depots bore a note reading "From the mothers of French sailors to the children of British seamen who have died in the Allied cause."

Hastings Boy Overseas Rejoins Family

HASTINGS, Feb. 6.—(ENS). — The leaving of Canadian troops for overseas meant the parting of members of some families, but to Private John Butterworth from Hastings of the Hastings and Prince Edward regiment, it meant going home. In a letter received here Monday, John revealed his home-coming while on leave from Aldershot camp. A section of his letter reads: "Of course I spent my leave at home with my relations and was received with bells and tears. You can imagine the shock I gave them by "just walking in" after being missing for six years."

Private Butterworth had been in Canada for probably ten years but he lost contact with his relations six years ago and he had heard nothing more from them until his surprise visit in the uniform of the Canadian Active Service Force.

His letter dated January 16 continues: "We haven't seen anything that looks like real war yet except soldiers and trucks. There have been no air raids yet and no sign of any, so we just rest and be thankful. It's not that we are dying to see anything like that but it's a wonder."

All Canadian troops have spoken of the beautiful scenery in Scotland and Private Butterworth has described the countryside in these words: "We sailed up the Clyde at sunrise and I believe I have never seen such beautiful scenery anywhere, even in summer time. It was as though it were painted in technicolor. Those Scotchmen really have something to blow about. If it is like that all the time, I can't see why anyone should ever leave Scotland."

Continuing another part of the letter, he said: "On landing we were all eyes and didn't miss much as we travelled through to the station. The rest of the country was in fog and blackout all the way, so most of the time was spent in grabbing souvenirs. I think some of the boys have a button off every uniform made except the admiral's."

Two Horses Rescued From River Bog

Only the timely arrival on the scene of Fish and Game Overseer I. J. Lyons, prevented a mare and yearling colt from being drowned near the mouth of the Indian River at Keene Monday.

Overseer Lyons was scouting around the neighborhood in his motor car looking for signs of illegal fishing when he noticed four horses on the ice. A little later he saw that two of the animals had broken through the surface of a bog at the mouth of the river and were floundering around unable to extricate themselves.

The Fish and Game official hurriedly summoned help and the mare and colt were rescued just in time.

Anti-Smoke Bylaw Bring Lawsuits

Clap an anti-smoke bylaw on the city and see the shower of lawsuits, Aldermen Cotton and Ovens suggested last night when Alderman Gordon proposed that something should be done to check the daily precipitation of soot that falls on the sidewalks and is carried into stores and offices and apartments.

Alderman Dutton said he opposed a former resolution, but he believed that conditions needed some attention.

The Board of Works was given the idea to mull over it with the proviso, as suggested by Alderman Gordon, that his proposed bylaw should not take effect for six months after passing.

ACCIDENTS

Almost daily we read about someone being injured or badly shaken up because of an accident.

It is almost impossible to get a bad jar or twist without causing a strain to the spinal column.

This may produce a slight derangement of spinal joints or tightness of spinal ligaments and muscles which will result in nerve constriction.

PAIN

stiffness, backache, stomach trouble or headache may develop.

These discomforts are frequently the direct after-effect of an injury and it has been our experience that spinal treatments do afford genuine relief.

LET US HELP YOU TO HEALTH

M. C. GOODWIN
CHIROPRACTOR and PHYSIOTHERAPIST
Lady Attendant 106 Barrie Bldg.
Phone 3733 and 3865

JUDGE SMOKE ELECTED PRESIDENT LOCAL LAWN BOWLING CLUB

Officers Named On Club For '40 Season

(By Herb. Martin.)

At a recent meeting of the directors of the Peterborough Lawn Bowling Company Judge S. Smoke was unanimously elected president for the 1940 season, H. G. Walker vice-president, and F. M. Brown, secretary-treasurer.

In electing Judge Smoke to the office of president the directors made no mistake. He has been connected with lawn bowling since 1911 and is thoroughly conversant with all the phases of the game. That his long experience will be of great value to the club, there is no doubt. He is a good worker, and is willing to co-operate with each and all in the interest of lawn bowling.

Although born in Toronto he spent practically all his life in Paris. He graduated from Osgoode Law School and practised law in Paris until he came to Peterborough a few years ago.

Joined the Club.

On coming to Peterborough he immediately joined the club and the same year was elected vice-president—a position he held for two years. He was the prime mover in putting over the Canadian tournament, and was chairman of that committee for two years. So successful has that tournament been that in the short space of two years it ranks as one of the best in the province.

He is chairman of the Advisory Board of the local Red Cross Society and was instrumental in helping the club raise $184.00 for that society last fall.

He plays the game for the sake of the game and is interested in nothing but clean sport—and the directors made a good choice in selecting Sheldon Smoke as president.

The officers are: President, Judge S. Smoke; vice-president, H. G. Walker; secretary-treasurer, F. M. Brown.

Board of Directors: Judge S. Smoke, H. G. Walker, J. T. Braund, B. Chesler, F. H. Dearborn, E. L. Sackville, and E. Smith.

Chairman Games Committee — F. H. Dearborn. Chairman Membership Committee—J. T. Braund. Chairman Tournament Committee, E. L. Sackville. Chairman Greens and Property Committee — B. Chesler.

St. James' Seniors Beat All Saints

St. James' Seniors kept in the Church League playoff hunt at All Saints' rink last night by copping a 2-1 win over All Saints, having an edge on play. Livingstone got the first counter, but St. James ran in two in the second, W. Shea and Lackey scoring. Shea was the main scoring threat in a good game, with both goalies being brilliant all through. K. Meredith and Platt also looked good. The teams:

St. James— Goal, T. Shea; defence, K. Meredith, Lackey; centre, Leggitt; wings, W. Shea, Lawson; subs, Grahagn, Saunders.

All Saints—Goal, King; defence, Williamson, D Meredith; centre, McDougall; wings, Livingstone, Platt; subs, Abraham, Prout, Deering, Callons.

Referee, G. Webb.

New Garage

Expert service on general car repairs, battery charging, body and fender repairs. Prompt efficient service at low cost. Cars called for and delivered.

GRAY'S GARAGE

On Reid at Dublin Phone 9201

Farr To Meet Louis

LONDON, Feb. 6—(CP)—Tommy Farr, British heavyweight, said today he had accepted terms for a return fight with Champion Joe Louis in the United States.

"I do not know what date, but I expect it will be sometime in June," Farr said in announcing he had telegraphed his acceptance to Mike Jacobs, New York promoter.

Bruins Need Win To Shift Rangers Off Top

NEW YORK, Feb. 6 — (AP). — The simple, main reason why Boston Bruins are trailing the first-place New York Rangers in the National Hockey League standings is that they haven't beaten them all season.

The Rangers invade Boston tonight with a record of four victories in five meetings with the second-place Bruins. In their first collision of the season, the two clubs played a tie.

If the Bruins had turned just one of those losses into a victory, adding two points to their own total of 46 and taking two away from the Rangers' total of 49, they would be in first place.

Each team has played 33 games, or one more than three-quarters of its schedule.

So at this crucial point, making a stand on home ice where they have been notably successful against other clubs, the Bruins will seek again to solve the intricate passing style and quick-closing defensive system of the Blueshirts.

The night's other game involves Detroit Red Wings and the Americans at New York. By winning the Americans can climb into a fifth-place tie with their opponents.

Church Juveniles Wind Up Schedule

Church League juveniles ended ther schedule at All Saints' rink last night when Mark St. made the third playoff slot with a neat 1-0 win over George St. Ralph's counter late in the second being the only tally. George St. had a good share of play, with Smith a big offensive threat . The well-balanced East City crew showed better team play, however. Armstrong, one of the most improved players in the loop, and the two goalies, were the stars. The teams:

George St.— Goal, Powell; defence, Morrow, Armstrong; centre, Smith; wings, Burns, Burnham; subs, McCurrach, Craig.

Mark St. — Goal, Shearer; defence, Moore, Joyce; centre, Eason; wings, Paterson, Ralph; subs, Wade, Ferguson, Eason, Andrews.

Referee, M. Williamson.

Junior Squads Tie

The old tie-game rivals, All Saints' Juniors and St. Paul's resumed last night at All Saints' rink with a 2-2 Church League draw. Both are in playoffs, All Saints' in second place and St. Paul's in a tie for third with Park St., and possibly George St. It was a tight tilt with all scores being in a hot third heat. J. Easton and Dundas scored for St. Paul's first, but L. Abraham and Reid evened it up late. Both goalies starred and the rival clubs were well balanced. A bevy of fair supporters cheered St. Paul's. The teams:

All Saints': Goal, Spooner; defence, D. Smith, Lacheur; centre, Deering; wings, D. Abraham, Prout; subs: Reid, Hill, L. Abraham.

St. Paul's: Goal, McBride; defence, McMillan, Dundas; centre, J. Easton; wings, A. Lockington, Morrow; subs: Ferguson, Moorhead, G. Easton, S. Lockington, Dunford.

Referee, H. Conlin.

GEORGE ST. UNITED CHURCH, ANNUAL

SKATING PARTY

at the

BROCK ST. RINK

Wed., Feb. 7

Adults 25c — Students 15c — Children 10c

HASTINGS

Goal Judge Is Badly Hurt In Free-For-All

HASTINGS, Feb. 6 (ENS). — In a triple-header hockey session at Riverside Rink here on Monday night, Separate School girls handed the Public School girls a 9-0 shellacing. In the two men's games which followed the Wildcats defeated the Tigers by 5 to 3, while the Cubs gave Roseneath a 12 to 5 drubbing. In a quarrel during the closing minutes of the last period of the Wildcats-Cubs game, Oscar Scriver, 15, goal judge, was hit over the back with a hockey stick, inflicting an external wound and causing injuries to the ligaments of his back. He was removed to the office of Dr. W. N. Campbell in a semi-conscious condition.

A free-for-all between spectators and players near the finish of the last game between Roseneath and Cubs added more excitement to an already hot game, but netted but one penalty for Pacey of Roseneath.

A goodly attendance of fans were on hand for the night of hockey.

In the first game, Separate School girls proved their superiority over their rivals. For girls' hockey, it must have made the managers of some of the men's teams take notice at the type of playing both sides displayed for their first game. Goal getters for the wniners were; Olive Coughlan 3, Flora MacDonald 4, Isabel Herrington 1.

The teams:

Separate School — Goal, Colleen Daly; defence, Olive Coughlan, Anne Wilkins; centre, Flora MacDonald; wings, Isabel Herrington, Mary Crowley; alternate, Susan Condon.

Public School—Goal, Eileen Dodd; defence, Caroline Scriver, Sylvia Kirke; centre, Muriel Oliver; wings, Edith West, Bessie Turner; alternates, Rosebud Calberry, Dorothy Scriver.

Fairly Clean Game.

In the Tigers-Wildcats game, rivalry between both teams, who hail from the same roof at the Tannery, put much action into the affray, but the game was fairly cleanly playeu. Gerrard Scriver netted the opening goal of the game in the first period for the Tigers. In rapid succession, Paul Coughlan scored two for the Cats in the second frame. Thompson, also for the Cats, counted two more to make it four to one. Faux, for the Tigers, opened scoring in the third, which was immediate cause of the quarrel resulting in Oscar Scriver's injury . Thompson, mintes later, scored for the Cats and Reg. Scriver banked one in for the Tigers to end scoring of the game, with the Cats ahead 5 to 3.

The teams:

Cats — Goal, R. Scriver; defence, Turner, McCoy; centre, Aubrey Scriver; wings, Coughlan, Thompson; alternates, McKee, Brownell.

Tigers — Goal, Y. Calberry; defence, Fred Crate, Ed. Faux; centre, Gerrard Scriver; wings, Reg. Scriver, Jack Wilson; alternates, Blackburn, Brinklow.

Roseneath Beaten.

The luckless Roseneath crew went down to defeat again as they have on each visit here this winter. Reinforced by the versatile and experienced Hill and Stevenson, the Cubs had much of their play in the visitors' end of the ice and Armour in th nets for Roseneath had a busy time stopping what shots he saw. In the first frame, Hill scored twice with single goals by Edwards and Petticrew to count four while Arber for Roseneath counted once. Petticrew, Hill and Jones added three to the Cubs' count in the second while Tucker scored for the visitors. The period ended 7 to 2 for Cubs. In the third period, Petticrew counted twice, with single goals by Hill, Stevenson and Boyle for the Cubs, while Jack Pacey for Roseneath did the hat trick and scored three for the visitors. The game ended 12 to 5 for the Cubs.

The teams:

Cubs — Goal, Bonds; defence, Mouncey, Stevenson; centre, Hill; wings, Petticrew, Boyle; alternates, Edwards, Crowley, Jones.

Roseneath — Goal, Armour; defence, Arber, Tucker; centre, Carew; wings, Halstead, Anderson; alternates, J. Pacey, F. Mouncey, and H. Mouncey.

CURLING

By HERB MARTIN

We had an idea that after last night's schedule games we would be able to have a pretty good idea of the possible group winners, but with the downfall of so many contending rinks we are now more at sea than ever before. There are altogether too many "ifs" connected with it. The race for group honors, in the schedule, is by far the best for a long time. There are three or four rinks in each group that may upset all guesses.

Weather permitting the Canada Packers Bonspiel will be tomorrow. The first draw will be at 9 a.m. Three 10-end games played and good prizes will be awarded the winners. It's not too late to enter a rink.

The rinks for the annual "Leads and Seconds" Bonspiel have been drawn up and are posted on the notice board. Players are asked to acquaint themselves with the draw so as to be ready when the bonspiel will be called.

Mrs. V. Selkirk	Mrs. O. Steer
Mrs. M. Elliott	Mrs. E. Metcalfe
Mrs. G. Patterson	Mrs. W. Darcy
Miss H. Munro	Mrs. R. Turner
Skip 12	Skip 6

The final game in the "Waddell" Trophy was played yesterday afternoon with the above result. It was a mighty good game and well played and at the sixth end the score was all even. Miss Munro's rink from there on took the lead and won out by six points. Several ladies and gentlemen looked on from No. 8 and stayed through the entire game.

Scores—7 p.m.:

E.Wall	12	M. Comstock	6
H. White	9	E. Metcalfe	8
F. Batten	9	R. Payne	4
E. R. Shirley	12	I. Hamley	10
H. Clegg	9	R. Bacon	8
D. Davis	8	D. Grant	6
E. Thomas	11	J. Sedgewick	9

Score—9 p.m.:

G. Sorenson	11	J. McWilliams	6
W. Widdess	12	D. Carlisle	6
W. E. Taylor	9	F. Green	8
W. Harvey	11	C. Westbrook	3
W. Oke	12	N. Hamley	5
Geo. Green	11	Dr. J. Green	6

FIRM'S WAR GIFT

LONDON—(CP)—A payment of $22,250 due for reconditioning the cadet training ship Conway has been cancelled by a shipbuilding firm, as a contribution to the war need. The original bill was $89,000.

SPORTS—DAY BY DAY

Digging Up the Local Dirt With the Odd Chuckle or Two

By CEC PERDUE

It's Port Hope Ontarios versus the Peterborough Colts here tonight at 8.30 in the Brock St. bump emporium. Final O.H.A. junior "B" scheduled fray of the season for the young Petes at home. They journey to Cobourg later in the week and then get set for the playoffs 'gainst Oshawa Bees. Tonight's tussle should be a good tune-up for the Weir-Wilgar steppers, if they don't get into too many battles. Last time these teams clashed, there was the dickens to pay—fist fights, major penalties, mob scene and finally retirement to the dressing-rooms till police arrived to keep order! So goodness knows how the young scrappers will act when they meet again this eve.

* * * * * *

Bob Strickland won't be back in the lineup this game, and Bob Parnell may be out, also. Cournyea will be guarding the gas pipes once more, with Beggs, MacDonald, Mason and Vitarelli likely parked on the back fence to slap over enterprising rival forwards. Up front, it'll be Rochetta between Craig and Nichols—unless Parnell is back to hold down a wing spot. Other line has Wade with Foster and Pammett. Readying up for the serious Oshawa threat, the Colts are finally getting serious and should be fairly flying tonight against Dutch Harwood's husky Hopers. It promises to be a wide-open, scrappy sort of struggle and should interest a lot of junior hockey fans here.

* * * * * *

Some Diamond Dust

Just to slip in a wee whisper of summer activity: Oshawa is somewhat interested in re-organizing the senior ball club there this year, though it's merely a thought as yet. A recent local inquiry brought a promising response, the indication being that the GM-men might return to the diamond wars provided the Petes could line up a coupla more clubs to make a four-team C.O.B.L. again. If Kingston would consider a return, things would start to move a bit—but chances aren't very bright yet, and anyway it's pretty early to talk ball at this time of year.

* * * * * *

Since it's too early to talk baseball, we'll skip over to autumn—it's the County Clare in us!—and mention football. Some of the opponents to a Big Six senior merger argue that the grid season is too short unless the conference plan is adopted. This is used much in the States, and they've partly adopted it in Western Canada. A case of invitation schedule to suit each squad. Trouble is that it doesn't suit every squad, especially when the number of clubs in senior competition is limited. Each club wants to play only a top-notcher which will draw well. Argos, Trinstance, would sooner have Rough Riders as guests than Tigers or Imps. Or even Peterborough. Oh, well, they'll soon have a Big Four meeting to discuss all angles.

* * * * * *

Along Bash Blvd.

All quiet these days along Bash Boulevard here. But the boxers meet at seven tonight in the "Y", and they hope then to get definite dope on their training gym. Meantime, some of the ossifers aren't toting their load of organization work, though late employment has kept some busy. The mitt game re-organization requires a lot of study—in fact, one should have his geometry to know all the angles—and not the least problem is the financial one. We can well appreciate this, having served one hectic season as treasurer of the highly exclusive club sporting the name Jolly Robins! But the boys along Bash Blvd. will get going shortly and in real swing along about the time Lent breaks up.

* * * * * *

Oshawa Bees ended their junior "B" schedule at home last gloaming with a 6-4 win over Lindsay Midgets, which was an A-1 showing by the "C" club on a large sheet of foreign ice. Oshawa is scheduled to play in Lakifeld yet, but has defaulted that tussle—pointing out that the game would not affect the standing and would simply mean added expenses. Which is okay with Lakefield, this team also having a postponed tilt in Oshawa—which is now defaulted. The odd thing is that Lakefield has the only junior win over the Bees this year, even tho' via the default route. So it'll be Oshawa vs. Colts in three-in-five "B" playoffs, whilst Lindsay and Lakefield have a two-game "C" group semi-final, and Port Hope and Cobourg do ditto. Dates will be announced shortly.

* * * * * *

Gone With The Wind

Intermediate Lakefield puck squad—in the O.H.A. "B" group with Sutton and Oakwood—has folded up for the season. Despite the fact that Lakefield is practically positive of a group playoff berth with Sutton, and the club is a little ahead financially. They've cancelled their tussle tonight in Oakwood and are ge-finished. Yep, Coach Chubby Blewett and his Lakefield and local lads will take the rest of their hockey this cold spell in spectators' roles. Lack of interest at workouts—and in the last game—is the cause. Four of the players preferred to view the Owen Sound-Petes' fray here last Friday to taking part in the Sutton-Lakefield melee, and a later practice saw only Chappell on hand. It's too bad.

* * * * * *

Best crop of Church Hockey Loop goalies harvested in years may be seen this season at All Saints' rink. Half a dozen real smart young net-guardians coming along, and three league games last eve again demonstrated it. St. James Seniors beat All Saints 2-1, St. Paul's and All Saints' Juniors went to another 2-all tie, Mark St. Juveniles nosed out George St. 1-0, while All Saints' Bantams took a 14-4 win over St. John's. The juvenile Mark St. crew now meets All Saints Thursday in the semi-final game of that series.

* * * * * *

Dese, dem and dose: Bun Morganson in the Tely says Chuck Kearns of the Petes may return to his native Toronto sandlots for ball next summer....Scotty McAlpine of Oshawa is slated to referee the Petes' contest tonight in Belleville, a game which means very little....R.C.A.F. basketballers—belonging to the group with Belleville, Kingston and Queen's—play St. John's here tonight at 9.15 in the "Y" and it ought to be a good session....Stan Crossett is playing hockey for the intermediate "B" 14th Battery of Cobourg....Pete Langelle of Maple Leafs visited friends here yesterday....O'Flaherty with 66 points and King (also of Goodyears) with 59 continue to lead O.H.A. senior "A" scorers....Airmen meet the Petes here Friday, as Colts go to Cobourg on Thursday to finish their schedules....No tilt tonight in Lakefield....King Edward Bantams of the Southend League played the Beavers this evening at six p.m. in the Sacred Heart rink....Industrial Loop frays Thursday night: Packers vs. Rays at 7.30, Watercrafts vs. Brintons at 8.30, Quakers vs. Westclox at 9.30....Lock Co. Eagles clash with Lindsay Battery on Wednesday.... Guess that's about all for the nonce....POME: Oh the January thaw in February came, and instead of ice we're getting rain; with a yawning split in the sole of our shoe, 'tis a one-legged hop we've gotta do!

Lakefield Teams Break Even In Campbellford

CAMPBELLFORD, Feb. 6—(ENS) Campbellfor dand Lakefield met in a double-header interscholastic feature here on Monday with honors being evenly divided as the boys trimmed the visitors to the tune of 5-3 while the local girls took an 8 to 3 lacing from the Lakefield squad.

In the boys' section the local took an early one-goal lead but Lakefield succeeded in tieing it up at the end of the first and second periods. Play was even throughout the winners clicking better on their combination plays.

Dunk notched the opening tally for Campbellford early in the initial stanza and as the visitors tore in to get the equalizer the spectators saw plenty of action. It was in the dying minutes of the frame that Nichols registered tieing up the score at the end of the period on a nice pass from Carvette.

Take Lead Again

The locals took the lead again in the second when O'Sullivan slapped one past Birch on a pass from Farrell and the team worked hard to lengthen their lead but found stiff resistance from the Lakefield rear guards Stewart and Jackman. During a scramble in front of the net Tanner slipped one past Metcalfe who was down on the ice, following a rush by the winners.

Lakefield fought gamely during the final stanza ganging up in the locals' territory and peppering Metcalfe from all angles. It was their offensive tactics which left their goal-tender unprotected and twice gave O'Sullivan, who dominated much of the play for locals, an opportunity to skate through and tally. He added two more during the frame while Maxwell and MacGregor teamed up for one. Lakefield was playing wide open when M. Crowe bulged the twine for the final counter.

Lakefield: Goal, G. Birch; defense, Stewart, Jackman; centre, B. Clarke; wings, Skelcher, Carvette; alternates, Loyst, Millage, Ernshaw, Tanner, Crowe, Nichols.

Campbellford: Goal, Metcalfe; defense, Jarvis, O'Sullivan; centre, Dunk; wings, Farrell, Metcalfe; alternates, Richardson, McGregor, Thompson, Curle, Maxwell.

Girls' Game

B. Lampman on the Lakefield girls' team was the outstanding members of the visitors' first string line figuring on four of the eight goals during the two periods. The visiting squad played superior hockey to the locals outplaying and outskating them during most of the game. The Lakefield squad walked into the lead early in the first with the Bullock, Lampman, Wheaton line having little trouble in penetrating the locals' defense. They had a five to two lead at the end of the first and stretched it to eight to three at the final bell. For Campbellford, C. Wilkens, I. Fowlds and June Burgess gave a nice exhibition at centre ice while R. Jones in the net had little chance during the ganging attack of the visiting ladies.

Lakefield: Goal, M. Hunter; defense, J. Orr, B. Lake; centre, I. Bullock; wings, B. Lampman, N. Wheaton; alternates, H. Geraldi, C. Lampman.

Campbellford: Goal, R. Jones; defense, C. Lucy, R. Peloquin; centre, C. Wilkens; wings, I. Fowlds, J. Coughlan; alternates, A. Menzies, M. Keating, June Burgiss.

Bonspiel Opens In Campbellford

CAMPBELLFORD, Feb. 6 (ENS). —First local bonspiel of the season got under way here on Monday night with about forty members slated to take part. Draws took place at seven and nine o'clock with winners to play off on Thursday evening following the elimination contests which are now in progress.

Scores of last night's games were: Fred Smith (skip), Walter Wiggins, Bert Taylor, T. E. Hall 9 vs. John Gay (skip), Jim Gay, J. D. Mills, W. Smith 10. Marshall West (skip), H. M. Donald, H. Davidson, W. Baker 8 vs. Vince Farrell (skip), L. Glover, B. Grills, R. Dunk 5. P. J. Kelly (skip), J. McMullen, R. Bell, R. Seymour 3 vs. Harry Denike (skip), W. J. Duncan, A. D. Bennett, Bill Hogle 7. P. J. Sarginson (skip), A. J. Meyers, F. N. Brown, S. L. O'Hara 9 vs. J. P. Archer (skip), R. A. Connor, G. Anderson, M. Horseman 4.

TIRES Get Our Prices SAVE SAFELY Free Installation

Canadian Tire Corporation Associate Store

I. H. Keefer, 344 Water — Phone 8281, Opposite Market

Remember When—

Baltimore Orioles announced release of Bill Urbanski, veteran major and minor infielder two years ago tonight. Officials said Urbanski had been offered the managership of the St. Louis Browns' Johnstown Pa. farm club. Urbanski had previously played with Boston in the National League and Toronto in the International.

Conn Still Aims To Paste Louis On Jaw

MIAMI BEACH, Feb. 6.—(AP)—Trying to talk Billy Conn out of the idea that he is destined to whip Joe Louis and return the heavyweight boxing title to the white race is a waste of time. The kid has made up his Irish mind.

"He'll still be around when I'm ready for him," he insisted. "Sure, he's big. But he doesn't like to be hit, and just wait until I lay this right on his jaw."

The 175-pound champ is working out in a gymnasium, starting to get read' for his title fight with Gus Lesnevich here on Feb. 28. Having whipped Lesnevich once in New York, Bill doesn't seem much interested in that phase of his future. The man he wanted to talk about was Joe Louis.

"You've seen how he looks when he gets hit," he persisted. "He looks like a big cry-baby, doesn't he? Hell, he doesn't know anything after he gets one on the jaw."

But how does Billy think he will bear up under a consignment of Louis' rights and lefts?

"He would have a lot of trouble hitting me," said Conn, soberly. "That's part of this game—not to get hit. But I can take a punch. I won't be scared of that guy when I get in the ring with him, like these other palookas have been."

Billy is the one man all the crtics agree they would love to see in the ring with Louis, providing he could weigh in at 185. Some think Conn could spot Louis 25 pounds and whip him.

Colts-Port Hope Battle Tonight

With two regulars, Strickland and Parnell, likely absentees from tonight's lineup, the local Colts may be given a strenuous scrap by the battling Ontarios of Port Hope. It is an O.H.A. junior "B" tilt at 8.30 this evening in the Brock St. Rink, the local scheduled match, with playoffs commencing next week.

Apostoli Packs His Bags; Career Mystery

NEW YORK, Feb. 6 — (AP). — Fred Apostoli packed his bags today and made ready to pull out of town, leaving behind the wreckage of his fistic career and the biggest question mark in the fight game since Dave Barry counted over Gene Tunney in double talk one September evening in Chicago.

Whenever the boys in the fight mob parked their hats, there were a million-and-one guesses as to just what happened to make Freddy nose-dive almost overnight from one of the really fine fighters in ring history to what seems now a "washed up" warrior.

Larry White, the former world middleweight champion's manager, disclosed that while Freddy was in a hospital during the week-end (he was taken there immediately after he was knocked out on Friday by Mello Bettina) he had been given a thorough going over and the physician had found him "O.K."

Apostoli is quiet and shy. His only dissipation is an occasional glass of beer. Yet, after skyrocketing to a world's championship with such "class" that many labelled him the best boxer, pound for pound, in the game, he suddenly doesn't click any more.

It all started with two of the greatest fights ever seen in Madison Square Garden, between Fred and Conn early in 1939. Both bouts were bristling and loaded with action. The second was as close as the type to this paper, and Conn drew the nod of the officials. After that Fred met several opponents whom he could have put in his hip pocket at his peak, yet he had trouble winning over them.

White insisted he was going to have Fred quit the ring for good this time. But Apostoli, on leaving the hospital yesterday demanded another chance.

The tussle promises to be another speedy, wide-open and scrappy fray as these same teams engaged in several furious fist fights in their last meeting and are not likely to be in any more gentle mood tonight.

Coach Weir's squad is in second place now, while Coach Dutch Harwood's Hopers are down in the standing in fifth place, but both sides will battle it out just as hard as ever. The classy colts are pointing now to the playoffs with Oshawa and beginning to click in true form, and they hope to hurdle the Port Hope gladiators here this evening, but expect something of a struggle doing it. The game should get a fair-sized crowd of junior puck fans.

Blood transfusion is being tested in South Africa as a cure for leprosy.

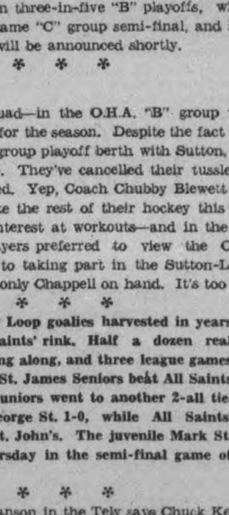

HOCKEY

PORT HOPE vs. PETERBORO COLTS

BROCK ST. ARENA

TONIGHT, February 6

8.30 P.M.

Reserved 35c. Gen. Admission—West Side, Ladies 25c. East Side, 25c. Children 5c.

Lucky Number Program Draw every game

REGISTER OGDEN'S!

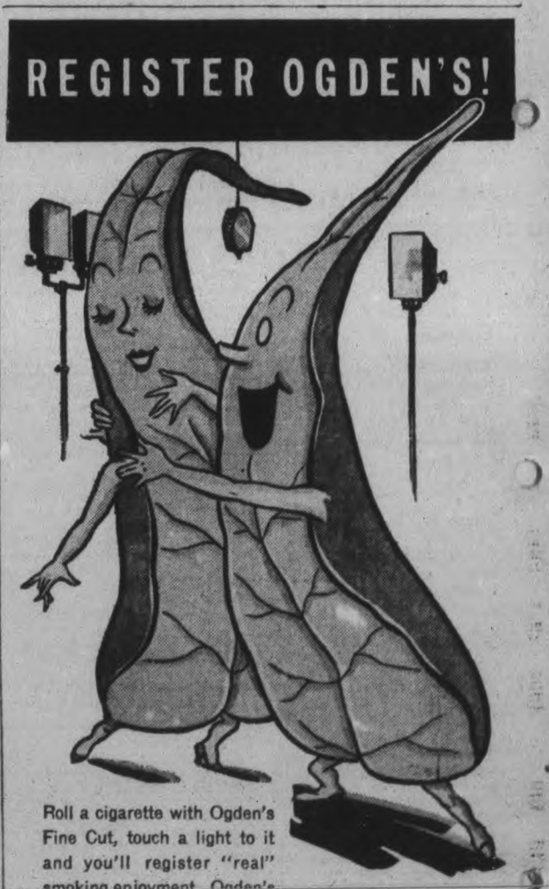

Roll a cigarette with Ogden's Fine Cut, touch a light to it and you'll register "real" smoking enjoyment. Ogden's is a "star" cigarette tobacco — the feature turn on the pleasure programme of wise roll-your-owners everywhere. Of course they choose the best papers, too — "Vogue" or "Chantecler".

OGDEN'S

FINE CUT

PIPE SMOKERS! ASK FOR OGDEN'S CUT PLUG

NORWOOD CONTINUES WINNING STREAK BY BEATING STIRLING

Elgin Lambastes Westwood 4-2 For First Victory

NORWOOD, Feb. 6 (ENS). — Their first win of the current E.P.R.L. schedule, Elgin last evening handed the Westwood squad a 4-2 setback, in a strenuous tussle at Norwood Arena.

The game was fairly fast and clean throughout, with only three penalties being administered by Referee K. Pollock. "Red" Lobb, the winners' net custodian, was the chief reason for their victory over the speedier Westwood team. Lobb's blocking was sensational on numerous occasions.

Elgin took the lead early in the initial period, when Lumsden took a pass from Murphy in enemy territory for their first marker. At the six minute mark, a sustained attack by Elgin on the Westwood cage resulted in their second counter of the night, J. Richardson doing the scoring with E. Preston and G. Richardson also in on the play. A badly cleared puck, in front of Elgin's net, gave Gill a chance to notch Westwood's first goal unassisted. This ended the scoring for the initial period, in which J. Chaplin received the only penalty for tripping E. Preston on Elgin.

Shearer of Westwood was gated for tripping as the middle frame opened. Westwood tied the count 2-all when Gill passed out to Buck from behind the Elgin net.

After eight minutes of the final frame, E. Preston slammed home Rusaw's rebound to give Elgin the lead once more. Immediately following this Lobb dived headlong out of his cage to intercept the puck as Buck and Gill were breaking in alone on him. Elgin managed also to stave off a series of attacks as they were short-handed, with Metcalfe in the penalty box for tripping Gill. With Metcalfe back, and Westwood playing every man up, Lumsden of Elgin sped down the ice on a couple of neat breakaways, the last one resulting in a goal.

Lobb was outstanding for the winners, but Lumsden, Rusaw, E. Preston, and G. Richardson were also good. For the losers Holmes, Gill, Green, Buck, Mortlock, and Sargent went best.

CAN A FATHER BE A MOTHER?

Hear "The Family Man," the intensely human story of a doctor who is father and mother to his own three children, as well as a dearly loved and skilful physician. What of the note the Family Man has signed to keep Lucy Howard's brother out of jail? Will it affect his relations with her? And what about Douglas Roberts? How does he enter into the Family Man's life. Don't miss one episode of "The Family Man." Listen in tonight and every Tuesday night.

"THE FAMILY MAN"
Tonight
CFRB 8.30 P.M.

Centre Star

JOE ROCHETTA

When the Port Hope juniors tackle the local Colts here tonight in the Brock, Joe Rochetta, above, centre on the first line, should be much in evidence on the attack.
(Examiner Staff Photo.)

Albions Trounce Trent River 3-1

HAVELOCK, Feb. 6.—(ENS)—The Havelock "Albions" gained undisputed leadership of the East Peterborough Rural Hockey League race, last evening, by virtue of their 3 to 1 victory over Trent River, in a rather spotty session at the Norwood arena.

The Albions who have yet to drop a decision in the current schedule, were consistently better on the play last eve, their strength being especially noticeable on the defence and much of the praise for the local victory goes to Joe Peters for his standout performance in the Albion net.

Havelock took the lead after four minutes of the first period, with Brunton notching the opening goal on a passout from Hagerman, with Pollock also taking part in the play. H. Hamilton tallied their second counter nine minutes later to end the scoring for the initial stanza with the Albions enjoying a 2-0 lead. Hamilton also drew the only penalty of this session for tripping VanVolkenburg.

Less than two minutes had passed in the middle frame, before Jim Brown accepted a pass from George Brown inside the Albion blue-line and drove a hard one past Peters for the Riverites one and only counter of the game. Gordon intercepted a solo effort by Jim Brown about the halfway mark to notch Havelock's third and final marker unassisted, with a blazing shot from well out. For the remainder of this period and throughout all of the third, both sides continued to press the attack but no more goals were forthcoming. Heavy bumping featured the final canto.

The teams:

Trent River—Goal, D. Hill; defense, A. Brown; VanVolkenburg; centre, Jim Brown; wings, G. Brown, C. Chaplin; alternates, Jamieson, Hamilton, Parcells, E. Stevenson, Jack Brown.

Havelock—Goal, Peters; defense, Lade, Whitney; centre, E. Ellis; wings, E. Ellis, W. McMullen; alternates, Hoffman, Hagerman, Pollock, Brunton, Hamilton, Gordon.

Castilloux Halts Gomer Sweep In 10-Round Win

TORONTO, Feb. 6.— (CP).—Oh the say-so of the men he conquered, Dave Castilloux, king of Canada's featherweights, can rule the world in that division if he so choses. But the Montreal boy's latest victim—Charley Gomer of Baltimore—stressed the "if" as he explained how he thought Castilloux could become a boxing champion.

Castilloux, weighing 133¾ pounds last night, punched out a clean-cut decision over Gomer, 133½. He pounded the Baltimore battler into helplessness in the last minute of their 10-round bout and broke Gomer's record of 19 consecutive fights without defeat.

I have to rate Dave better than any man I have yet faced," said Gomer as he sat in his dressing room after the fight, his mouth swollen and eyes badly bruised. "If he fights the way he did against me this time and gets a crack at Joey Archibald (world featherweight champion, he'll knock him out."

"Dave fought just as we had planned and it worked out fine," said Paul Godbout, the Montreal's manager.

"In New York he found out that Gomer was a tough fellow and we decided to let the first half of the fight go before opening up."

Gomer Sets the Pace

The fight went much the way Godbout said he planned it and for the first five rounds, the fans didn't like the way Dave let Gomer set the pace. Castilloux led but seldom in the early exchanges and his blows didn't seem to bother Gomer.

From the sixth round on, the French-Canadian came out of his crouch to fire both fists steadily at Gomer's head. Gomer tired badly in the ninth and was reeling helplessly as the bell sounded to end the fight.

A newcomer to Toronto fight circles from Vancouver, Frenchy Beaudin, 136¼ impressed the crowd as he decisioned Toronto's Joey Bagnato, 134¾. Holder of the Western Canada welterweight title, Beaudin gained a wide lead in the first three rounds and held Bagnato even the rest of the way.

Fights

By the Associated Press

New York—Johnny (Spider) Armstrong, 124¾, Toronto, stopped Darse Robertson, 129¾, Birmingham, Ala., (3).

Chicago—Lem Franklin, 202, Chicago, knocked out Buddy Millard, 181, Indianapolis (2); Johnny Brown, 121½, Chicago, outpointed Henry Huerta, 127½, Peoria, Ill., (8).

Toronto—Dave Castilloux, 133¾, Montreal, outpointed Charley Gomer, 133½, Baltimore (10).

Wisconsin Flyer Defeats Cunningham

Chuck Fenske, the Wisconsin Flyer, is shown beating the famous Glenn Cunningham, the Kansas Flash, in the mile run during the Prout Memorial games at Boston. Fenske romped across the finish line in the great time of four minutes, ten and three-tenths seconds.

Hockey Record

COLLEGE INTERNATIONAL.
McGill 5, Princeton 2.

O.H.A. INTERMEDIATE 'A.'
Midland 12, Gravenhurst 9.

O.H.A. INTERMEDIATE 'B.'
Queen's 9, Trenton Flyers 4.
Acton 7, Waterloo 4.
Milton 4, Georgetown 3.
Fergus 2, Elora 1.
New Hamburg 4, Tavistock 1.
Listowel 9, Harriston 2.
Durham 4, Wingham 3.
Whitby 19, Cobourg 8.
Port Elgin 6, Southampton 1.
Paisley 10, Chesley 2.
St. Agatha 5, Stratford Perths 2.

O.H.A. JUNIOR 'B' AND 'C.'
R.M.C. 3, Queen's 2.
Belleville 6, Trenton 4.
Oshawa 6, Lindsay 4.
Toronto Kingsway 8, Aurora 3.
Orillia 6, Penetang 5.
Owen Sound 4, Barrie Colts 2.
Simcoe 9, Paris 2.
Thorod 12, Port Colborne 8.
Acton 5, Milton 3.
Elmira 14, Palmerston 3.
Caledonia at Preston postponed.

ONTARIO JUVENILE.
Norwood 8, Peterborough St. P. 7.
Midland 13, Coldwater 5.
Galt 3, Elora 2.
London 2, St. Thomas 0.
Haliburton 10, Bobcaygeon 2.
Listowel 9, Harriston 1.
Clinton Lions 18, Goderich 2.
Hanover 6, Walkerton 1.
Coldwater 4, Collingwood 3.

CENTRAL ONTARIO JUVENILE
Dundalk 7, Shelburne 3

ANTIGONISH SENIOR
New Glasgow 9, Antigonish 3
Truro 4, Pictou 1

NOVA SCOTIA VALLEY SENIOR
Port Williams 10, Wolfville 2
Acadia U. 9, Windsor 4

NEW BRUNSWICK CENTRAL SR.
Moncton 4, Sackville 7
First of two-game, total-goals semi-final playoff.

L.O.H.A. SEMI-FINAL
Toronto Ladies 7, Caledonia 0

O.H.A. SENIOR
St. Catharines 6, Niagara Falls 1

UPPER OTTAWA SENIOR
Carleton Place 8, Arnprior 1
Ottawa 7, Renfrew 6

CAPE BRETON SENIOR
Glace Bay 5, North Sydney 2

NOVA SCOTIA CENTRAL VALLEY SENIOR
Annapolis 7, Middleton 6

N.O.H.A. SENIOR
Buffalo Ankerite 5, Hollinger

EXHIBITION
oToronto Goodyears 6, Sudbury 5

ALBERTA SENIOR
Lethbridge 4, Calgary 2
Olds 7, Coleman 2

SASKATCHEWAN SENIOR
Regina 8, Yorkton 3
Moose Jaw 5, Flin Flon 3

Fans Join Fight When Contest Becomes Too Hot

STIRLING, Feb. 6 (ENS)—Angry fans and players staged a free-for-all as a finale to a rough encounter between the Norwood "Hornets" and the Stirling "Shells" last evening at the Stirling arena, when the visitors grabbed a close 3-2 decision over the home team.

The fireworks started immediately as soon as the players started to leave the ice at the conclusion of the game. The home town fans were hot after referee Ennis' scalp for serving Armstrong a major for fighting in the dying moments of the game, while Rothwell escaped with a minor. It was while both men were parked in the cooler that Aboud tallied for the Hornet's winning marker with less than a minute to go, on a rather lucky shot. Shooting from the blue line, Aboud's drive looped high, to drift lazily overhead and drop down behind Fox, the bewildered Stirling netminder, who had apparently lost track of the puck in its flight.

Starting off the second half of the schedule with a win, Alex. Kempt's "Hornets" thus regained top honors in the Trent Valley Hockey League race, Campbellford having lost out to Madoc last night. Norwood has one game in hand and lead Stirling by a one-point margin. On Wednesday evening the Madoc "Micmacs" will visit the Norwood arena, and on Friday Tweed will encounter the Hornets on the latter's home ice.

Last night's game was anything but a good exhibition of hockey. Slow ice had much to do with putting the squads off their usual stride. The Hornets minus the services of O'Leary and Mickey Puffer were lucky to grab off a victory.

It was a scoreless first session, with fairly rough tactics being used on both sides, although no penalties were handed out.

Hill opened the scoring for Norwood at the eight minute mark in the middle frame, combining with Rothwell and Pep Rogers for this counter. Four minutes later, Aboud notched their second goal on a solo effort. Trouble first started in this canto, when Rothwell barged into Armstrong with fists swinging, after the latter had crosschecked him. Rothwell drew a major and Armstrong a minor for his part in the incident. Only other penalty of this period went to Aboud for charging.

Down a pair of goals going into the final stanza, the Shells tried persistently, and their efforts were finally rewarded when Fraser combined with Armstrong for their initial tally, about the four minute mark. Walker picked up a pass from Jones shortly after to notch the equalizer and both squads then turned it on in desperate attempts to break the 2-all deadlock.

With a couple of minutes remaining, Rothwell and Armstrong again decided to mix it up, with Armstrong being the aggressor on this occasion. A major to the latter and a minor to Rothwell sent them both away for the rest of the game. With about 50 seconds to go, and overtime looming close, Aboud grabbed the puck at the Stirling blue line and drifted a shot towards Fox which was to spell victory for his squad.

The teams:

Stirling: Goal, Fox; defense, Walker, Jones; centre, Armstrong; wings, Fraser, Mayes; alternates, Morton, Ingram, Dainard, G. Walker.

Norwood: Goal, McMaster; defence, R. Webb, Rothwell; centre, G. Puffer; wings, N. Rogers, Hill; alternates, Richardson, Brady, Davis, Aboud, W. Webb.

Referees: R. Innis, Norwood B. Hulin, Stirling.

NEED CHARCOAL MAKERS

Japan is calling for volunteers to make charcoal and thus relieve the growing number of shivering households.

Red Storey, Argo Star, Gets Pro Rugby Offer

ATLANTIC CITY, N.J., Feb. 6.—(CP)—Buster (Red) Storey, star halfback of Toronto Argonauts of the Interprovincial Rugby Football Union, said Monday he is expecting a contract from New York Giants of the National Professional Football League.

Storey said Tim Mara, owner of the Giants, wrote him from Miami, Fla., asking him if he would be interested in playing with the Giants. "If so," Mara wrote, "I'll mail you a contract," Storey said.

Storey, who plays defence for Atlantic City Sea Gulls of the Eastern United States Amateur Hockey League, said he wrote Mara that he is interested and that he is awaiting the contract.

STAFFING 1940 FAIR

NEW YORK—(CP).—The New York World's Fair, with more than 1,000 persons already on the payroll, has started filling its 8,000 job quota for the second year of its exhibition.

Regent TO-DAY - WED. - THUR. 2.30 - 6.45 - 9.15

FRANK CAPRA'S
Mr. Smith Goes To Washington
Jean ARTHUR * James STEWART
with CLAUDE RAINS · EDWARD ARNOLD · GUY KIBBEE
THOMAS MITCHELL · BEULAH BONDI
Directed by FRANK CAPRA · Screen Play by SIDNEY BUCHMAN

The Screen's Magic Probes The Very Heart

Please Note First Night Show Feature Starts 6.55

* Creator of "It Happened One Night", "Mr. Deeds Goes to Town", "Lost Horizon", "You Can't Take It With You"!

TO-DAY and WED. NEW CENTRE 20c To 6.30 P.M.
TO-NIGHT IS MYSTERY NIGHT ? ? ? At 8.40
IRENE DUNNE * FRED ASTAIRE * GINGER ROGERS in
ROBERTA

PLUS ANOTHER SMASH HIT

Yesterday they planned a home. Today the death cell clangs behind him!
WE WHO ARE ABOUT TO DIE
With
PRESTON FOSTER
ANN DVORAK
JOHN BEAL
Directed by Christy Cabanne
An Edward Small Production
RKO-RADIO PICTURE

RADIO PROGRAMS

The programs listed are printed as issued by the stations and are subject to change.

Tuesday

(Afternoon E.S.T.)

4.45 P.M.
Book of the Week, WGN
Young Widder Brown, WEAF
News, CBL
Blue Streak Ensemble, CFRB

5.00 P.M.
Organ Alone, WEAF
Sketch by Kathleen Norris, WABC

5.15 P.M.
Irene Wicker, WJZ
Billy and Betty, WABC
Midstream, WEAF
Johnson Family, WOR

5.30 P.M.
It Happened in Hollywood, WABC
Bud Barton, WJZ
Yours for a Song, CBL

5.45 P.M.
Little Orphan Annie, WOR
Closing Stock Quotes CBL
Tom Mix, WJZ
Scattergood Baines, WABC

(Evening E.S.T.)

6.00 Evening
Dinner Date, WJZ
Edwin C. Hill, WABC
Program from Mexico, CBL

6.15 P.M.
Washington Calling, WJZ
News, CBL
News and Sport, WEAF

6.30 P.M.
H. V. Kaltenborn, WABC
Reggie Childs' Orch, WEAF

6.45 P.M.
Li'l Abner, WEAF
Lowell Thomas, WJZ
European News, WABC

7.00 P.M.
Halifax Concert Orch., CBL
Easy Aces, WJZ
Pleasure Time, WEAF

7.15 P.M.
Tracer of Lost Persons, WJZ
I Love a Mystery, WEAF
Jimmy Fiddler, WABC

7.30 P.M.
Echoes of New York, WEAF
Jose Delaquerriere, CBL
Helen Menken, actress, WGR
Novak's Musicerators, WJZ

7.45 P.M.
Music Without Music, CBL
Topicalities, CBL
Inside of Sports, WOR

8.00 P.M.
Antonini Concert, WOR
Big Town drama, CFRB
Jolson Presents, WEAF
The Aldrich Family, WJZ
Ned Jordan, WON

8.30 P.M.
Gould Orchestra, WOR
Pot o' Gold, WEAF
Court of Missing Heirs, WABC
Information, Please, CBL
Family Man, CFRB

9.00 P.M.
Battle of Sexes, WEAF
Reginald Stewart, CBL
We the People, CFRB
Cavalcade of America, WJZ

9.30 P.M.
Concert in Rhythm, WABC
Fibber McGee and Molly, CBL
Human Side of Literature, WJZ
Mozart Concerto, WOR

10.00 P.M.
Glen Miller's Orch., WABC
Bob Hope Program, WEAF
Shields' Revue, WJZ
Toronto Symphony, CBL

10.30 P.M.
Uncle Walter's Dog House, WEAF
Brent House, drama, WJZ

11.00 P.M.
News, CBL
News, WEAF
Paul Sullivan, WABC

11.15 P.M.
Star Dust, CBL
Hoagland's Orchestra, CFRB

11.30 P.M.
Barron's Orchestra, WEAF
Dances of All Nations, CBL
Thompson's Orchestra, CFRB

12.00 MIDNIGHT
Dorsey's Orchestra, WJZ
Armstrong's Orchestra, CFRB

Wednesday

(Morning E.S.T.)

8.30 A.M.
Gene and Glenn, WEAF
Vocal Vogues, WJZ

9.00 A.M.
Breakfast Club (NBC), CBL
Woman of Courage, WABC
Happy Jack, WEAF

9.15 A.M.
Band Goes to Town, WEAF
School of the Air, WABC

9.30 A.M.
Three Romeos, WEAF
Arthur Godfrey, WON

9.45 A.M.
Bachelor's Children, WABC
Edward McHugh, WEAF

10.00 A.M.
Pretty Kitty Kelly, WGR
The Man I Married, CBL
Thunder Over Paradise, WJZ

10.15 A.M.
This Day Is Ours, WJZ
Myrt and Marge, WGR
John's Other Wife, CBL

10.30 A.M.
Hilltop House, WJR
Just Plain Bill, WEAF
Mary Marlin, WJZ

10.45 A.M.
Stepmother, WABC
Woman in White, WBEN
Metcalf's Choir, CBL

11.00 A.M.
Short Story, sketch, WABC
Pepper Young, WJZ
David Harum, WBEN

11.15 A.M.
Dr. Malone, WJZ
Road of Life, WEAF
Life Begins, CFRB

11.30 A.M.
Jack Berch's Boys, WJZ
Big Sister, CFRB
Against the Storm, WEAF

11.45 A.M.
Rakov's Orchest WJZ
Guiding Light, WEAF
Aunt Jennie's Stories, WGR
Homemakers' Forum, WOR

(Afternoon E.S.T.)

12.00 NOON
Kathleen Hamilton, CBL
Eugene Conley, WJZ
Kate Smith, WABC
Strings That Swing, WEAF

12.15 P.M.
When a Girl Marries, WABC
The O'Neills, WEAF
News, CBL

12.30 P.M.
Homespun, WEAF
Helen Trent (CBS) WJR
Farm Broadcast, CBL

12.45 P.M.
Carters of Elm Street, WGN
Our Gal Sunday, WJR
Fireside Singers, WBEN

1.00 P.M.
To be announced, WEAF
Happy Gang, CBL
The Goldbergs, WABC

1.15 P.M.
Bethencourt's Band, WJZ
Life Can Be Beautiful, CFRB
Ellen Randolph, WEAF

1.30 P.M.
Words and Music, WEAF
Right to Happiness, CFRB
Alma Kitchell, CBL

1.45 P.M.
Road of Life, CFRB
Hollywood News Girl, WEAF

2.00 P.M.
Lanny Ross, WABC
Music for Young Listeners, WJZ
Betty and Bob, WEAF

2.15 P.M.
Arnold Grimm's Daughter, WBEN
Joyce Jordan, WABC
Echoes of History, WJZ

2.30 P.M.
Favorite Waltzes, CBL
Your Family and Mine, WABC
Valiant Lady, WEAF

2.45 P.M.
My Son and I, WABC
Betty Crocker, WEAF

3.00 P.M.
Society Girl, WABC
Marriage License Romances, WGN
Mary Marlin, WEAF
Orphans of Divorce, WJZ

3.15 P.M.
Mayfair Orchestra, WABC
Ma Perkins (NBC) CBL
Chase Twins, WJZ

3.30 P.M.
Pepper Young, CBL
Donald Novis, songs, CFRB
Affairs of Anthony, WJZ

3.45 P.M.
Guiding Light, CBL
Vic and Sade, WEAF
Richard Maxwell, WABC
Between Book-ends, WJZ

4.00 P.M.
Bernard's Minstrels, WABC
Club Matinee, WJZ
Backstage Wife, WEAF

4.15 P.M.
Stella Dallas, WBEN
Highways to Health, WABC
Valentine Fun, CBL

4.30 P.M.
Manhattan Mother, WABC
Lorenzo Jones, WEAF
Vic and Sade, CBL

Radio Log

CANADIAN CORPORATION

	M	Kc
CBL	357	840
CKCL	517	580
CBM		1089
CBO		880

COLUMBIA SYSTEM

WABC	349	860
CFRB	435	690
WJR	400	750
WGR	545	550

MUTUAL SYSTEM

WOR	422	710
WLW	428	700
WGN	416	720

NATIONAL (Blue Network)

WJZ	395	760
WHAM	261	1150

NATIONAL (Red Network)

WEAF	454	660
CBL	357	840
WBEN	333	900

Terry Uncertain Of Giants' Hopes

NEW YORK, Feb. 6.—(AP)—New York Giants are shot full of problems and "can't honestly be picked for the pennant" in the National Baseball League, said Manager Bill Terry today, but if they fit together this season they'll be right in the middle of the scramble.

Terry isn't kidding himself this year like he did last spring when he said his Giants looked like the best he'd ever handled.

"I don't know where we'll finish," he said, "but I figure we'll be better than last year. The Cardinals are going to be tougher than the Reds. After that it's anybody's horse race and I think our pitching and our infield both will be better.

"I expect a lot of Hub (Carl Hubbell). In fact, I think he'll win 18 games, based on the way he finished last fall. Five of my pitchers, Hub, Hal Schumacher, Cliff Melton, Harry Gumbert and Bill Lohrman, can step up there and take their regular turn. We've got good relief."

Wrestling

By The Associated Press

Wilmington, Del.—Joe Cox, 230, Cleveland, threw Emil Dusek, 218, Omaha, 31:37.

Camden, N.J.—Lou Plummer, 235, Chicago, defeated Ernie Dusek, 230, Omaha, two of three falls.

Omaha, Neb.—Wladislaw Talun, 298, Vilna, defeated Joe Dusek, 230, Omaha, two straight falls.

RACE BROADCAST BY CROOKS

Luring the engineer and announcer away from the microphone at Ascot Racecourse in Melbourne, Australia, crooks broadcast the result of a race in code, then gave a running commentary as if a race were then taking place, the fake costing bookmakers thousands of dollars.

THE SPORTS ROUND-UP

By EDDIE BRIETZ

Associated Press Sports Writer

NEW YORK, Feb. 6 (AP)—Ray Carlen wires Lou Nova's doctors have told him he can fight again this summer. Carlen is heading east to try and line up a Galento rematch, or a bout with the Pastor-Savold winner...Chuck Fenske who looks like this season's No. 1 miler, is a full second faster than he was last year...

Uncle Sam will nick Benny McCoy for $11,000 of the $55,000 he'll get from the A's...Joe Louis boxes today for the last time before the Godoy fight Friday night...Walter Hagen is practicing again and will play in the Florida tournaments and also at Augusta...Jimmie Johnston who has just signed Valentin Campolo to fight Buddy Baer in the Garden next month, is importing Armando Azar, South American middleweight champ.

Boston is beginning to wonder if it can support three major track meets in one season...Lou Boudreau, Cleveland infielder, gets his degree at Illinois University this week...The Browns are expected to announce they've bought into Toledo of the American Association at a dinner there tomorrow night.

Fight tip...between fights, Arturo Godoy who goes against Joe Louis Friday night, is a fisherman down in Chile...The last fisherman who had business with Louis was King Levinsky and you all know what happened to him.

NEW TIME!
NEW STATION!
For Your Favourite Program
DR. SUSAN
Now at 11:45 a.m.
This stirring drama of a woman who is mother, doctor and friend to all now comes to you over CBL (840 on your dial) at 11:45 a.m. each day. Don't miss a single episode of this gripping human story.
CBL MONDAY through FRIDAY

Starting WEDNESDAY
"Judge HARDY and SON"
Lewis STONE Mickey ROONEY
Cecilia PARKER Fay HOLDEN
A METRO · GOLDWYN · MAYER PICTURE
Original Story by Carey Wilson
CAPITOL
TO-NIGHT Last Times
RITZ BROS.
Jane Withers
"Pack Up Your Troubles"

FOR EXTRA MONEY, YOU CAN RENT THAT SPARE ROOM OR SELL YOUR USED FURNITURE, OLD STOVE, REFRIGERATOR OR CLOTHES

Phone 4641

Bring or Phone your Ad to the Ad Taker before 1 o'clock Daily and on Saturday, 10 o'clock.
Rates Low as 1c per word.

Extra Cash

Births
Marriages
In Memoriam
Cards of Thanks
Deaths

BORN

MENZIES. — At St. Joseph's Hospital, Peterborough, on Sunday, February 4, 1940, to Mr. and Mrs. Archie Menzies, 286 Mark Street, a son.

ENGAGEMENT

The engagement is announced of Mary Helen, daughter of Mrs. Comstock and the late Mr. W. Comstock, to Alexander Stewart, son of Mr. and Mrs. J. Mervin. The wedding to take place early in March.

MARRIED

CRUMMEY—GRANT. — The marriage took place on January 2, of Cora Emmaline, youngest daughter of Mr. William J. Grant and the late Mrs. Grant of the Chemong Road, to Percival John Crummey of Winnipeg. The marriage was solemnized by Dr. A. T. Barr at St. Paul's Manse.

DIED

HOOVER, — In Peterborough, on Monday, January 5, 1940, Archie R. Hoover, in his 57th year (late conductor on the C.N.R.). Funeral service at his residence, 273 Charlotte street, on Wednesday, January 7, at 2 p.m.; Rev. G. S. Easton of Trinity United Church officiating. Interment in Riverside Cemetery, Lindsay.

MAHOOD, Edna.—At Nicholls Hospital, on Monday evening, February 15, 1940, Edna Mahood, widow of the late Frederick Mahood, in her 56th year. Funeral on Thursday, February 8, from the family residence, 136 London street, with Dr. A. T. Barr of St. Paul's Presbyterian Church officiating. Interment, Little Lake Cemetery.

FLORISTS

DAVID JORDAN, FLORIST. Service at all hours. 316 Charlotte (op Clinic). Telephone 4982 Day or Night.

THE PETERBOROUGH FLORAL CO. Flowers Delicately Arranged For All Occasions. 436 Water. Telephone 6912—Nights 6746.

TURNBULL'S FLOWER SHOP. Cut Flowers, Funeral Designs, Potted Plants. Service at all hours. 441 George St. 'Phone 7583—Nights 8586.

FUNERAL DIRECTORS

GEO. G. HENDREN & SON. FUNERAL AND AMBULANCE SERVICE. PHONE LAKEFIELD DAY 40, NIGHT 52.

COMING EVENTS

First insertion, 20 words or less, minimum charge, 50c. Subsequent consecutive insertions 40c per insertion. All over 20 words, 2c per extra word per insertion.

AFTERNOON TEA, home of Mrs. Raymore Scott, 286 Hunter, Thursday, February 8. Auspices Group Two Women's Mission Circle, Murray Street Church. Come and bring a friend.

EXTRA SPECIAL PRIZES. — Six Specials; 5 Chair Prizes; 24 Regulars; 3 Attendance, including H.B. Blanket. Social evening, Columbus Hall, February 6.

ORANGEMEN, ATTENTION—The Annual Meeting of the Peterborough West County Loyal Orange Lodge will be held in the Orange Lodge, Brock street, on Tuesday evening, February 5, at 7.30 p.m. All Orangemen urgently requested to attend.—M. Shadgett, Sec.

PERSONALS

BRIGHTEN THE DULL WINTER DAYS with a New Wave from Welch's Beauty Shoppe. Operator: Alberta Wright. Telephone 4186.

3a Hairdressers 3a

JEAN JONES, 186 PRINCE—MACHINE and Machineless Waves. Guaranteed. Dial 8543.

Taxis

HAROLD HOWELL, TAXI. DIAL 8323.

FOR SALE

4 Miscellaneous 4

TWELVE TONS MIXED ALFALFA AND Timothy Hay. Also Quantity of Good Cow Hay. Jerome Hoar, Enniamore. Telephone 7 ring 3.

SINGER TREADLE, LIKE NEW, $10.00. Dial 8425.

SAWING MACHINE CHEAP FOR cash. Apply 273½ McDonnel.

DEFOREST-CROSLEY RADIO, LATE model. Dial 7151.

BABY'S SLEIGH, WITH RAIL. 92 Dufferin. Telephone 8788.

WALNUT UPRIGHT PIANO, $25.00. Parks' Studio, 208 Charlotte.

PLAYER PIANO, WITH BENCH AND 25 Rolls, cheap for cash. Parks' Studio, 208 Charlotte. Dial 7652.

NUMBER 15 DELAVAL CREAM SEPARator. Dial 8072.

TWEED SUIT, 38, GOOD CONDITION, cheap. 124 Park.

BLUE SATIN EVENING GOWN, SIZE 16; Tuxedo, complete, size 36 or 37; Lady's Black Coat, Sable collar, size 16, perfect condition. Apply 509 Bethune.

CHOICE SILVER FOX FURS FOR Less Money from Ranch to Wearer. Lush Fur Farm. Dial 6045.

5 Dogs, Cats, Birds, Etc. 5

BLACK COCKER MALE, WIRE-HAIRED Terrier, Singing Canaries. Welch's, 140 Douro. 5840.

FOX TERRIER PUPPIES FOR SALE. B. Lockington, Nassau.

FOR SALE — BEAGLE HOUND. TELEphone 5012.

DOGS BOARDED. HEDGLEY KENnels. Telephone 3316.

6 Fuel 6

HARDWOOD, ALL GRADES, HANDpicked by Experts—Delivered for your Furnace, Heater, Annex or Range. Your requirements will receive our closest attention. Bob Curtin, 499 Chamberlain. For Quality and Service, just Dial 8630 or 6356.

ELM FURNACE BLOCKS, $1.75 QUARter-Cord. Albion. Telephone 5204.

TRY BAKER'S WOOD YARD — DRY Mixed Soft Wood, $2.50 per ½ Cord Also Mixed Slabs, $2.50 Body Hardwood, $5.00 ½ Cord. Mixed Hardwood $4.00 ½ Cord Telephone 8315.

NOTICE.—BEST MIXED WOOD IN Town at the Price, $3.25 Half-Cord Albion. Telephone 5204.

7 Livestock and Poultry 7

GREY DURHAM COW, DUE TO freshen now. Two Red Cutters. Telephone 6528.

20 PIGS FOR SALE, 6 WEEKS OLD. C. W. Nixon, 1 mile East of Trent Bridge.

FOURTEEN SHEEP, OXFORD, YOUNG. W. Wilson, No. 3, Hastings.

SEVERAL YOUNG HORSES. HOWARD Anderson, Keene.

FRESH, PURE-BRED HOLSTEIN COW, accredited, Federally negative. D. C. Hope. Telephone 2 ring 13, Keene.

ONE FIFTEEN - MONTHS ROAN Shorthorn Bull, by a son of Divide Golden Archer, accredited herd. H. Coyle, Hastings, Ontario.

WANTED—TEAM OF HORSES, SLEIGH and Man, to Draw Logs. Apply M. W. Shearer, Buckhorn.

CHOICE GOBBLERS. TELEPHONE 6074.

REGISTERED HOLSTEIN COW, DUE February 11, herd fully accredited. E. A. Bulmer, Chemong Road.

8 Real Estate 8

100 ACRES, CLOSE TO CITY, NEW barn, Brick House, Stock, Grain and Implements. Milk contract going concern.

Brick 7 Rooms, 3-piece bath, garage. Easy terms $2,400
M. STOREY
374½ George. Telephone 6573.

HUNDRED ACRES — FIFTEEN ACRES Fall Grain. Ploughing done, borders Otonabee River; good marsh, hunting, shooting; good Site for Cottages, good Buildings. Exchange for Small Place. Ill-health cause for selling. Alf. Kempt, South Monaghan.

Howden Avenue, 3 Rooms .... $ 650.00
London Street, 6 Rooms $1500.00
East, 7 Rms., hot water heat $2500.00
George St., 7 Rooms, Brick $3200.00
150-Acre Farm, for 10 Acres.
Garage, Confectionery, Filling Station, with Rms, Small Town. Snap $4500.00
Farms $1,500.00 up, for 100 Acres.
J. A. GIBBS, 95 Hunter St. W. 3843.

9x Building Materials 9x

PETERBORO METAL CO.
LUMBER — STRUCTURAL STEEL
NEW AND USED LUMBER
SIMCOE AND BETHUNE TEL. 8301

10 Used Cars 10

'32 CHEVROLET CABRIOLET SPORT Model, good condition. Apply Argo Gas Station, Lakefield.

'31 OLDSMOBILE SEDAN, GOOD CONdition. Terms. Apply 234 McGill.

1929 CHRYSLER SEDAN. 595 GEORGE Street.

USED CAR, CHEAP FOR CASH, '28 Buick. Apply 149 Maria.

TO RENT

11 Miscellaneous 11

STORE TO RENT, PARK HILL ROAD, near Inverlea. Telephone 8601.

11x Apartments for Rent 11x

UPSTAIRS FLAT. DIAL 5427.

HEATED APARTMENTS, SMALL, MEDium, Large; Furnished, Unfurnished; Couples, Business Girls. 709 Water.

UNFURNISHED ATTRACTIVE APARTment, private. 506 Bolivar.

THREE-ROOMED APARTMENT, KITchenette, bath, adults. 614 Stewart.

WELL HEATED DUPLEX. EVERY convenience. Dial 3718.

BATHROOM FLAT. DIAL 7748.

HEATED 2 AND 3 ROOMED APARTments, refrigeration, hot water; $28.00 water rate included. 236 Burnham.

FOUR-ROOMED APARTMENT, WITH garage, reasonable. Telephone 8601.

11xx Houses to Rent 11xx

BRICK BUNGALOW, HARDWOOD floors, furnace, and garage. Possession March 1. On Lansdowne Avenue West. Apply 310 Rubidge.

$27.00—NEW BUNGALOW, NOW BEing completed, fireplace, hardwood floors. 541 Armour Road.

SIX-ROOM HOUSE, CENTRAL, NEWly decorated. Immediate possession—$20.
R. E. DARLING
346 Water Street. Telephone 8884.

SIX-ROOMED HOUSE. APPLY 203 Park Street N.

12 Rooms 12

THREE UNFURNISHED HEATED Rooms, near C.G., 499 Albert. Dial 8215, Evenings.

FURNISHED OR PARTLY FURNISHED Housekeeping Room, heated. Dial 5947.

FURNISHED ROOMS, CENTRAL. 501 Aylmer.

TO RENT

12 Rooms

WARM, FURNISHED ROOMS, CENtral, 412 George. Telephone 7765.

UNFURNISHED ROOMS. 99 AYLMER.

LIGHT HOUSEKEEPING ROOMS, heated. 701 George.

TWO UNFURNISHED ROOMS. 261 Hunter.

ROOMS FOR RENT. APPLY 430 Sheridan.

COMFORTABLE ROOMS, FURNISHED. 359 Stewart.

UNFURNISHED HEATED ROOM. 209 Murray.

TWO UNFURNISHED ROOMS. APPLY 499 Donegal.

WANTED

15 Miscellaneous 15

ONE OR TWO UNFURNISHED HOUSEkeeping Rooms, One Lady. Telephone 5269.

MUSKRAT MARSH WANTED TO RENT —must open early; 300-500 yearly catch; vicinity Campbellford preferred. Write, stating rent, etc., Box 61, Examiner.

FURNITURE, CHESTERFIELDS, AND Stoves. Dial 3475.

ICE HOUSES TO FILL. DIAL 3418.

WANTED — TO RENT, HOUSE, EIGHT Rooms, Large Living-Room and open fireplace, North-end preferred. Write Box 54, Examiner.

WOOD TO SAW. DIAL 3418.

WANTED— USED FURNITURE. TELEphone 6294.

WANTED — COLONY HOUSE. CLIFford, R.R. No. 5, Peterborough.

CASH FOR BUILDING LOT, NOT OVER $100. Write Box 51, Examiner.

WANTED — TO BORROW, $800.00 good security (Farm Property); liberal interest. Write Box 52, Examiner.

WANTED—LARGE QUANTITY SEVENfoot Elm Logs for this coming Spring and Summer Pick-up for our Trucks. H. H. Dinsdale, Peterborough.

TWO HUNDRED BUSHELS EACH Wheat, Oats, and Barley. Price delivered 80c, 47c, 65c. Thomas Petrie, R.R. No. 8, Peterborough. Dial 7001.

GOOD STRONG TELESCOPE, FIELD Glasses, Binoculars, 22 Rifle, 25-20 Rifle, Rifle Telescope. Write Box 313, Examiner.

LIVE POULTRY — MARKET PRICE M. Katz, 6850. 342 Stewart.

LIVE POULTRY — PAY HIGHEST Prices. M. Florence. Telephone 6823.

LIVE FOWL — PAY HIGHEST PRICE M. Gishman. Telephone 8298.

SCRAP IRON - WASTE PAPER
MARKET PRICES DAILY
PETERBORO METAL CO.

WOOD TO SAW. FONTAINE, 3871.

LIVE POULTRY WANTED — MARKET Prices. A. Lantin. Telephone 6297.

WOOD TO SAW. 6643.

HIGHEST PRICES PAID FOR RAGS, Paper, Iron, and Metals. J. Burfield. Dial 8368.

FURNISHED BED - SITTING-ROOM, with Kitchenette, near C.G.E.. Write Box 35, Examiner.

USED FURNITURE. ALF. HUDSON. Telephone 65, Lakefield.

BY MAY 1ST — 7 OR 8 ROOMED House; must have Four Bedrooms, South preferred. Please state lowest cash price, Box 31, Examiner.

WANTED — GOOD SILO. JAMES Moher, R.R. No. 4, Lakefield.

TO RENT — 100 OR 150 ACRE FARM, by March 1st. Write Box 24, Examiner.

17-Help Wanted, Male or Female-17

WELL EDUCATED MAN OR WOMAN to do part time Marketing Research Work for Dominion-wide organization. No selling. Write Box 62, Examiner.

MARRIED COUPLE, NO CHILDREN, to live in; experienced in General Farm Work; Wife to assist with Housework and Milking; steady position for good, dependable couple. Write full particulars, as to experience, age, salary, etc., Post Office Box 204, Norwood, Ont.

18 Help Wanted, Female 18

STENOGRAPHER, EXPERIENCED IN General Office Work, also meeting the public. Give former business reference, as well as several character references, and telephone number. Write Box 53, Examiner.

19 Help, Wanted, Male 19

WANTED — EXPERIENCED FARM Hand; good milker and teamster. Dial 5054.

WANTED — LATHE HANDS, PLANER Hands, and Shaper Hands. The Collingwood Shipyards, Limited, Collingwood, Ontario.

20 Employment Wanted 20

YOUNG GIRL DESIRES POSITION AT Housework, Experienced. Dial 4294.

CLEAN-CUT, ENERGETIC YOUNG Man desires Factory Employment in Peterborough. Can invest from $500 to $800 in reliable concern. For personal interview, write Box 63, Examiner.

LISTS TO TYPE FOR ENUMERATORS, reasonable. Dial 7411.

CANADIAN LEGION HAVE LISTS OF Competent Returned Men to Fill Temporary or Permanent Positions. Give the ex-Soldier a chance to work for you. Telephone 6203.

EXPERIENCED COOK OR GENERAL Housework; good recommendations. Dial 6879.

21 Boarders Wanted 21

COMFORTABLE ROOM, WITH BOARD for Elderly Person. Apply 319 Simcoe.

TWO GENTLEMAN BOARDERS. DIAL 8552.

TWO GENTLEMAN BOARDERS, Single Rooms. 356 Stewart. Dial 3691.

TWO REFINED GENTLEMEN. DIAL 4161.

Sell That Unnecessary Piece of Furniture Through a Classified Ad.

WHO CAN DO IT

22b Painters and Decorators 22b

DON'T JUST PAINT — COLOR STYLE your Home, inside and out. Coleman Bros., The House of Color Styling. Telephone 4485. Moore's Paints.

AT PAPERHANGING, PAINTING — 1940 Sunworthy Wallpaper. For reasonable Prices and Satisfaction: Dial 7559.

DO THAT DECORATING NOW! 1940 Wallpaper, Winter Prices. Estimates Free. Workmanship guaranteed. 8700 and 8435.

22f Miscellaneous 22f

PRE-EASTER SPECIAL
DEMOTHING, CHESTERFIELDS, RUGS Cleaned. Also New Shampooing Process. Dial 5963.

WOOD TO SAW. CLIFFORD SHANnon. 7764.

FROZEN PIPES
THAWED BY ELECTRICITY
GOODFELLOW'S
PLUMBING AND HEATING

CHESTERFIELDS, RUGS, AND PIANOS Cleaned and Demothed. Dial 4910.

BEDDING REPAIRS

Mattresses, Day Beds, Drop Couches, Studios, Recovered, Rebuilt, like New. Box Springs, Coil Springs, Sagless Springs repaired and Rebuilt. Made-to-order Chair Seats, Spring filled High-class Upholstering and Upholstering Supplies. Cushion Forms. Pillows Recovered. Comforters Remade. Kapok Hair, Moss, Down and Goose Feathers for Sale.
PETERBORO MATTRESS CO.
DIAL 6164
Free Estimates on All Work.

EXPERT WATCH & CLOCK REPAIRS. Bert Austin, 216 Charlotte. Tel. 5451.

DUSTLESS FLOOR SANDING. J. H. Vance, 773 Aylmer. 7835.

25 Nursing 25

GRADUATE NURSE REQUIRES EMployment in City or Country. Rates reasonable. Apply 717 Elcome Crescent. Telephone 3842 for information during Day or Early Evening.

25x Dressmaking 25x

DRESS, MANTLE MAKING, ALTERAtions. Furs Remodelled. E. Mitchell, 593 Harvey 4936.

28 Cartage, Moving, Storage 28

SHORT DISTANCES, OR ANYWHERE in Canada or United States, Covered Padded Vans. Experienced, Courteous Man. Apply full particulars, M. Rawlinson, Limited, 610 Yonge Street, Toronto.

34 Radio Service 34

SERVICE TO ALL MAKES OF RADIOS PROMPT SERVICE. REASONABLE RATES. GLEDHILL & HUGGINS TELEPHONE 5906

37 LOST 37

FROM 248 WOLSLEY, FEMALE IRISH Water Spaniel.

MOVIE CAMERA, CINE KODAK, 16 M. M., in Case. Lost in vicinity of Bobcaygeon. Finder please notify Peterborough Examiner.

IMPORTANT!

The More You Tell The Quicker You Sell

Give an interesting description of the thing you wish to sell. Write your want ad so that it would interest you if you were the buyer. Be sure to sign your name to your ad and tell how to reach your place. Remember, the more you tell the quicker you sell.

MONEY TO LOAN

MONEY TO LOAN

ON FIRST MORTGAGE on Improved City Property at current rates of Interest.
Apply: The Toronto Savings and Loan Company, 437 George Street Peterborough.

PROFESSIONAL

44 Lawyers 44

HON. G. S. GORDON, K.C.
Law Office, 395-397 George Street.
Telephone 3577.

W. R. PHILP — Barrister, Solicitor, Notary Public. 385 Water Street. Telephone 9412.

JACOB LOW—Barrister, etc. Mortgage Loans. 219 Hunter Street W. Telephone 7423. Nights 6214.

PECK, KERR, McELDERRY & BORBRIDGE—Barristers, Solicitors. Money to Loan. Offices 415-417 Water Street. Telephone 4681. E. A. Peck, K.C. P. D. Kerr, K.C. V. J. McElderry K.C., E. F. Borbridge B.A.

JOHN A. BRADSHAW — Barrister and Solicitor. 360 Water. Telephone 9684.

W. B. GORDON
Barrister, Solicitor,
395 George Street,
Telephone 3577.

ELLIOTT & CHANDLER — Barristers, etc. Money to Loan. Offices: Kresge Building. Telephone 6675. A. L. Elliott, K.C., M.P.P. B. J. Chandler, B.A.

Chiropractor

MINERAL FUME BATHS — FOR Colds, Arthritis, Lumbago, General Tonic Treatment. Chiropractic, Radionic, Infra-Red, Ultra-Violet Treatment. C. W. Lawrence, 6724.

49 NOTICE 49

Notice to Creditors

IN THE MATTER OF THE ESTATE OF WILLIAM KEARNS, Late of the Township of Emily, in the County of Victoria, Farmer, Deceased.

NOTICE IS HEREBY GIVEN, Pursuant to Section 51 of The Trustee Act, that all Creditors and others having CLAIMS or DEMANDS against the Estate of the said WILLIAM KEARNS, who died on or about the Fourth Day of December, 1939, are required on or before the Second Day of March, 1940, to send by post prepaid or deliver to the undersigned Solicitors for William Joseph Kearns and Leo Francis Kearns, the Administrators of the Estate of the said Deceased, their Christian names and surnames, addresses and descriptions, the full particulars of their Claims, a Statement of their Accounts and the nature of the Securities (if any) held by them.

AND TAKE NOTICE, That after such last mentioned date the said Administrators will proceed to distribute the Assets of the said Deceased among the parties entitled thereto, having regard only to the Claims of which they shall then have notice, and that the said Administrators will not be liable for the said Assets or any part thereof to any person or persons of whose Claims notice shall not have been received by them at the time of such distribution.
McLAUGHLIN, FULTON, STINSON & ANDERSON,
89 Kent Street W., Lindsay, Ontario, Solicitors for the said Administrators.
DATED the Thirtieth Day of January, 1940.

50 AUCTION SALES 50

MILES' AUCTION ROOM, FEBRUARY 8th, at 1.30: Good Chesterfield, Stoves, Heater, Beds, Tables, Cabinet Radio, New Dresses.

FOR A SUCCESSFUL AUCTION—J. H. MILES, Auctioneer, Valuator. Tel. 4115.

HOME IMPROVEMENT

Plumbing and Heating

FURNACE CLEANING

We have just Installed the Most Modern Furnace Vacuum Equipment. Have your Furnace completely overhauled and Cleaned Now.
JOHN L. P. SMITH
Heating and Plumbing. Dial 8765.

Prowler Scares Girls In Lindsay

LINDSAY, Feb. 6—(ENS).—Following complaints by two young ladies, Lindsay police are searching for a man believed to be a pervert who has been molesting girls in the South Ward on recent nights. On each occasion, the description of the culprit has been the same so police believe the same man responsible for all offences.

A young lady, returning home at 10.30 p.m. late last week was struck about the hips by a man as she passed him on the street. She hurried on and, after she had travelled half a block, she discovered the man immediately behind her. She ran into a nearby house in a very nervous condition.

The latest complaint occurred Sunday night when a prowler on Simcoe Street frightened a young lady on her way home alone.

Sam Fountain, an employee at the smallware factory in Haliburton, had several fingers severed when his hand came in contact with a cutting machine Saturday morning. It is believed all the fingers of his right hand are either severed or will have to be amputated.

Captain J. P. Sloan of the Salvation Army in Haliburton has been transferred to Lansing, Ont. Captain Sloan had been in Haliburton only five months.

Clifford Truax, an employee of the Stabdard Handle Company, Fenelon Falls, suffered a fractured hip while working Saturday morning. He was working from the top of a ladder repairing a broken pulley belt and fell to the floor. He is in Ross Memorial Hospital, Lindsay.

George Goodwin of Lindsay is in receipt of a letter from Prime Minister Mackenzie King, expressing sympathy following the recent death of William Goodwin in his 100th year.

St. John's Puckists Are Eliminated 14-4

St. John's, defending Church League bantam champions, bowed out of the picture last night at All Saints' rink when All Saints' pounded in a 14-4 victory. The husky winners slammed home four in the first three minutes through a porous defence with all the victors being in on the scoring. Clark and Frank shared the losers' scoring. Hill did some fancy sniping for All Saints'. The teams:

All Saints': Goal, Panter; defence, Edgar, Shadgett; centre, McDougall; wings, Jones, Baxter; subs: Menzies, Outram, Hill, Padgett, Mason.

St. John's: Goal, Currie; defence, Frank, Hooper; centre, Clark; wings, Howard, Logan; sub., Grey.

Referee, D. Charlton.

Slide Kills 19

GRANADA, Spain, Feb. 6 (AP)—Nineteen persons were killed and 11 houses were buried in the village of Fuentes de Cesna last night by a landslide loosened by recent rains.

Gets Acclamation

LONGUEUIL, Que., Feb. 6 (CP)—Vincent Dupuis, liberal member of parliament for Chambly-Rouville, was chosen by acclamation at a nomination convention today to stand as the official liberal candidate in the Dominion elections next month.

"TELL BILL GOODBYE"

WRITTEN FOR AND RELEASED BY CENTRAL PRESS ASSOCIATION

By Marie Blizard

CHAPTER THIRTY-FOUR.

"Nicky! Such a bad boy!" There was affectionate reproach in Gertrude de Ligne's voice as she swept into her drawing room in a swirl of black chiffon and bore down on Nicky who kissed the slender hand she held out to him.

"Should have paid my party call. May I be forgiven?" he pleaded, not too fervently. Gertrude, he saw at once, had sent for him either to ask something of him or to find out something she wished to know.

"Wasn't it a lovely wedding? But I've been so lonesome, Nicky," she said pathetically, distributing the folds of her gown over the edge of the amber brocade chair. "To have both of my children leave me! You're lucky that you'll never be a mother and know what it is to lose your children."

"You've still got the twins," he pointed out.

"But they're in school in Switzerland," she said sadly. "And now Dick is so far away and Fabienne ....oh, dear, Nicky....what am I to do about Fabienne?"

He shrugged and offered her his cigarette case. "What's the matter with her?"

"That's what I hoped you could tell me. You and I are closer to Fabienne than anyone else, darling. Sometimes I think you are much closer than I am. I've let my little girl get away from me. But your beautiful attachment goes on without interruption."

Morton came in at that moment with a tray of cocktails and saved Nicky from making the reply Gertrude obviously expected.

He shook his head when Morton brought the tray to him. "On the wagon," he explained.

Gertrude wrinkled her brows quizzically, but she smiled at him. "Not really? Why, Nicky?"

"Working," he said. "The Bartlett Company discourages morning-after headaches. An office boy has to keep his wits about him."

"Working! You?" Gertrude forgot her picturesque pose.

"That's right. A guy's got to settle down some time."

Gertrude relaxed. She said delicately, "Then you and Fabienne—"

"Sure. We've both settled down to work. It gives us both a kick."

Gertrude, annoyed at the way he'd turned the conversation, took it firmly in hand.

"Nicky, you've got to help me about Fab. I'm not at all happy about her. In the first place, she's practically made me a laughing-stock. Everybody knows what a cruel blow it was to find that grandfather had left the old Willoughby house to a settlement organization. And then for Fab to boldly espouse the same cause.... well....it's pretty obvious, isn't it, that she did it for no other reason than to—to make me unhappy?"

"I don't think you do Fab justice," he told her quietly.

"Justice! Justice! When I am trying to save her from her own folly I'm ambitious for my daughter, Nicky, and it hurts me to see her doing something she can only regret later. Fab wasn't meant for the sort of thing she's doing."

"She seems to like it. She useful, she's—she's swell. She's only waiting for a chance to go back to the full-time job she had before."

"Oh!" Gertrude said, her train of thought arrested. "You mean she's not working at the settlement house?"

"Only on that little theatre thing. Bill Mallory doesn't think she's strong enough to take on a full load."

"And this Dr. Mallory," she said casually. "Do you think Fab is interested in him?"

"I think she's head over heels in love with him. If it comes off, you're to be congratulated."

Gertrude had other ideas. She said, "Nonsense, it's only an infatuation. You're the only person she ever really cared for, my dear." Gertrude was too wise in such matters to embarrass Nicky any further, so she hurried on to say, "If you could only get her away from that wretched place where she lives!"

Nicky's expression chilled. He said, "Have you ever seen it?"

"No, but I don't have to. I met that little Miss....what is her name? ....Oh, yes, Chapman. She was at th wedding. You remember? Would you say that she was the sort of person that Fab is? So common, Nicky."

Nicky got up. "I've got to run along, Gertrude, but I want to say one thing before I do. It's this—Fab is getting to be the sort of person Ellen is. And a good thing! Ellen is a girl in a million."

For a long time after Nicky left, Gertrude sat calmly, studying her folded hands, thinking of the disclosures Nicky had made. "So that's the way the land lies," she said softly. "Fabienne is falling in love with a penniless doctor and Nicky finds the little Chapman 'a girl in a million.' I'll have to do something about such a ridiculous situation.

When the Comtesse de Ligne made up her mind to do something, she seldom lost any time going about it. At eleven o'clock the next morning her long tharoon limousine stopped before the professional building where a small sign in a long list of similar signs read, J. W. MALLORY, M.D.

The community waiting room, so unlike the handsomely furnished waiting rooms where Gertrude had visited her various physicians, was sparsely furnished with plain wooden chairs and a single library table with a lamp on it that made her shudder delicately. Dr. Mallory probably slept on a cot in his office, she thought.

Dr. Mallory appeared suddenly in the doorway and was enormously surprised to see her. He came across the room to her at once.

She held out an expensively-gloved hand and said, "Surprised, Doctor? I'm not a patient. I've come to talk to you about my little girl."

"Wont you come in?" he invited at once. He pulled a chair out for her and sat at his desk waiting for her to speak.

"Dr. Mallory, you've been taking care of Fabienne since she's been ill and I wondered if you'd noticed anything . . . well, peculiar about her?"

"Peculiar?" he repeated and was again silent.

Gertrude laughed a little uncertainly. "Fabienne is a peculiar child, Doctor. She's so used to having her own way. She goes to rather unusual lengths to get it. It's all my fault, of course. I should never have opposed her when she wanted to marry Nicky in the summer. She may have told you why she threw herself into this work for which she is not suited."

Bill did not answer and Gertrude went on:

"Of course, that's why she is doing it! Now, Doctor, I want you to help me. I want you to find some way to keep her from going back to Willoughby house. I want her to come back to me. The work there is too hard for her."

"I've been telling her that," he said.

"Then you will help me! And you'll not let on about this little visit? Naturally Fabienne doesn't believe that I—I—have her—"

"Best interest at heart," Bill finished in a cold, professional voice that masked his sarcasm. "You may depend on me, Comtesse, to do what I can."

Seven patients cooled their heels while Bill sat morosely staring at the telephone. For the second time he said, "Well, that's that, Mallory," and pulled the telephone toward him. He thought he knew a way to meet the demands of both Fabienne and her mother. He dialed Fabienne's number, and when he heard her voice, he felt a funny heaviness under his necktie k "Fool!" he said. "What would doing with a lump in my throat? Must be getting a cold."

(To Be Continued)

BULLETIN BOARD

IMPORTANT CALLS

Police	3535
Fire Dept.	5711
Nicholls Hospital	4691
St. Joseph's Hospital	3561
Examiner	4641

Honeymooners Die In Plane Smash

HAMMOND, La., Feb. 6—(AP)—An airplane honeymoon trip ended in death last night for a newly married couple and three other persons flying from Denver to New Orleans for the Mardi Gras celebration.

The five-passenger cabin biplane crashed in wooded, swampy country in a thick fog six miles east of here after the pilot tried desperately to find his way into the New Orleans airport, 50 miles away.

Don Craig, 30, of Denver, was the pilot. The passengers, prominent residents of Colorado, were Mr. and Mrs. Zimmerhacke, bride and groom of a day; Mrs. Elizabeth Powell, owner of the plane and a cousin of Zimmerhackel; and Michael Hinderlider, Jr., 28, son of the Colorado state engineer.

Zimmerhackel, 56, Denver lawyer and business man, once was a candidate for the Republican nomination for United States senator from Colorado. His bride, 43, was the divorced wife of Erl Ellis, Denver attorney.

BREAKS TRADITION

BENGAL—(CP).—First Indian to fill the post, Dr. Bidham Chunder Roy has been elected president of the Medical Council of India, succeeding Mayor General E. W. Bradfield.

SCOTT'S SCRAP BOOK —By R. J. Scott

The Crossword Puzzle

ACROSS
1. Throw off
5. A volcano
9. To fray
11. Wild yellow plums
12. Winged shaped
13. Eskimo canoe
14. A metal
15. Supernatural object
17. Sainte (abbr.)
18. Forward
19. Nothing
20. Editor (abbr.)
21. Letter writers
26. Transgress
27. Spartan bondsman
28. Newt
30. A cap
31. Simmers
33. Born
35. Organ stop
37. Note of the scale
38. Snare
39. Behold!
41. Scraps of literature
43. Parrot
44. Umbrella part
45. Ringworm
47. Desert
49. Masculine name
50. Couples
51. Metallic dross
52. A number

DOWN
1. Muse of poetry
2. Fine silk net
3. A czar
4. Thrice (mus.)
5. Guido's highest note
6. Playthings
7. Tidiest
8. Questioned
10. French city
11. Frying pan
16. Friends
22. Devoutness
23. Imply
24. African antelope
25. Shakespearean character
29. Kind of green tea
31. A dog
32. The pintail
34. Amuse
36. European kingdom
37. Strips of wood
40. Fat
42. Coin of India
44. Distilled drink
46. Unit of work
48. An age

Yesterday's Answer

SALLY'S SALLIES

Registered U. S. Patent Office.

The most peaceful place in which to live is within one's income

BARCLAY ON BRIDGE

WRITTEN FOR THE EXAMINER
By SHEPARD BARCLAY
"The Authority on Authorities"

NOT SO WELCOME

MOST PLAYERS are ticked to death when they pick up a hand chock full of top cards. Yet such hands, which are so strong that your partner is unlikely to hold much of anything, are among the most difficult of all to handle deftly in the bidding. It is sometimes almost impossible to find out whether the few cards of rank possessed by the player opposite you are really of any value at all.

♠ 7 5 2
♥ 10 7 4 2
♦ Q J 6 5
♣ J 4

♠ K Q 10 9	N.	♠ J 4
♥ J 6 5	W. E.	♥ Q 9 8 3
♦ 9 8 7 4	S.	♦ K 10 3
♣ 6 3		♣ Q 10 9 8
	♠ A 8 6 3	
	♥ A K	
	♦ A 2	
	♣ A K 7 5 2	

(Dealer: South. Neither side vulnerable.)

South bid 2-Clubs to open this deal in a rubber game. North responded with the conventional 2-No Trumps. Then South bid 2-Spades, North 2-No Trumps and South 3-No Trumps. After East led the heart 3, South put down his hand with pride, expecting North to be more than pleased with such an immense dummy.

Poor North could count only six positive tricks, however, his only good chance for extra ones being in clubs. After taking the first trick, he cashed the club tops and led a third club to East. When in again with the heart K, he led another club to East, who cashed his heart Q and put declarer on the board again with a spade to the A.

Thus a total of seven tricks were taken by the declarer, his six top tricks plus one more in clubs. Had North held even the queen and another club, with the suit dividing evenly, game would have been made. But how can a bidder find out such things?

Unhappy experiences with hands of this type have caused more and more players to prefer opening them with a minimum bid, in this case 1-Club, to find out if the partner has enough for a response.

* * *

Tomorrow's Problem

	♠ A	
	♥ A K 6	
	♦ J 9 8 5 3	
	♣ A Q J 2	
♠ 9 7 4	N.	♠ K Q 10 8
♥ 8 7 3	W. E.	♥ 9 5
♦ A K 6 4	S.	♦ Q 10 7
♣ 5 4 3		♣ K 9 8
	♠ J 5 3 2	
	♥ Q J 10 4 2	
	♦ 2	
	♣ 10 7 6	

(Dealer: East. East-West vulnerable.)

What is the correct play at 4-Hearts by South on this deal if West leads his top two diamonds?

Distributed by King Features Syndicate, Inc.

Marmora

Barbara Goodrich, daughter of Mr. and Mrs. John Goodrich is a patient in Belleville General Hospital, where she underwent an operation for appendicitis.

Everett Tandy, son of Mr. and Mrs. Cyril Tandy, had the misfortune to fall at the skating rink on Wednesday evening and injure his hip.

The large brick residence on Forsythe Street, which was purchased some time ago by Stanley Lowe and made over into apartments, has been sold by him to A. E. Stinson of Peterborough, who took possession on Thursday.

Mrs. K. Carey of Toronto is visiting relatives here for a few days.

James Bird, who has been teaching at New Carlow School since September, has been called for active service with the Canadian forces. Mr. Bird taught at the Tiffin School last year.

H. W. Sabine, returning officer for the electoral riding of Hastings-Peterborough, was in the northern part of Hastings County last week.

Born—In Little Long Lac Hospital, Little Long Lac, Ont., on Friday, December 29, 1939, to Mr. and Mrs. J. E. Clyne (nee Margaret Donnelly), a son.

Ben Lavender, who has been spending some months in the northern part of the county, is visiting relatives here.

The dance held in the Town Hall on Friday evening, sponsored by the staff and students of Marmora High School, was well attended and proved a very enjoyable affair. The hall was beautifully decorated in rainbow style. Music was furnished by Dan Fairman and his Topnatters and a delicious lunch was served.

HENRY —By Carl Anderson

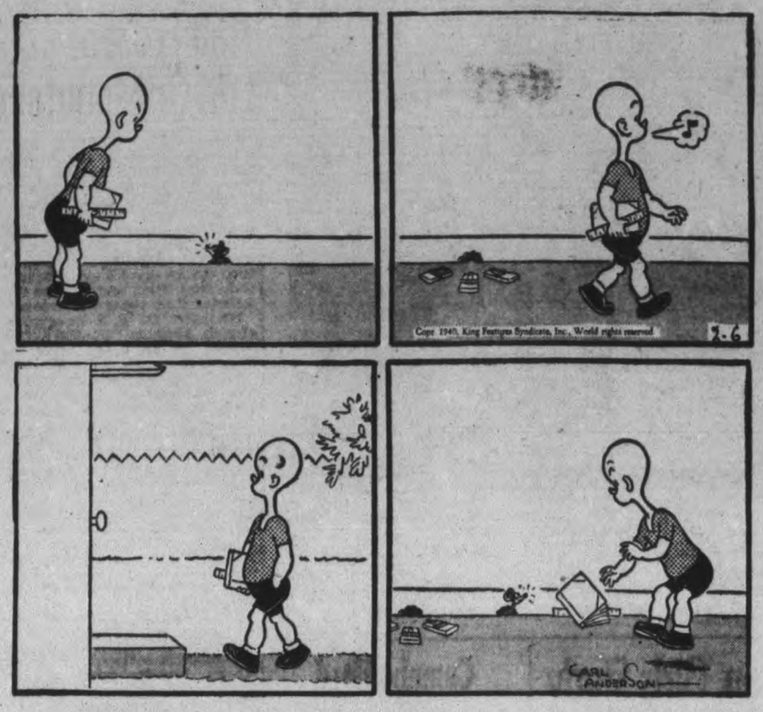

ROOM AND BOARD —By Gene Ahern

DONALD DUCK —By Walt Disney

BLONDIE —By Chic Young

BRICK BRADFORD —By William Ritt and Clarence Gray

MUGGS AND SKEETER —By Wally Bishop

TILLIE THE TOILER —By Russ Westover

Belmont Council Plans To Use $7,000 On Roads

HAVELOCK, Feb. 6 — (ENS). — Estimated expenditure on roads for the current year was placed at $7,000 by the Belmont and Methuen Municipal Council as they assembled on Saturday at Pirie's Hotel in Havelock, and the customary by-law setting same passed its three readings.

Present for the meeting were Councillors Carl Purdy, Floyd Steenburgh, Joseph McNeely, and George Newton, with Reeve Isaac Anderson presiding. Treasurer Wellington Burgess was an absentee by reason of facial injuries which were sustained last Wednesday in a motor accident near Peterborough.

Road Superintendent Robert Marshall was authorized to make a report of mishap in which Keith Hart injured his hand and wrist, to the insurance company's representative, Mr. Griffen.

On motion of Councillars McNeely and Newton the auditor's report was adopted as read and 100 copies of same ordered printed.

On motion of Councillors Steenburgh and Purdy, the Reeve and Councillor Newton were named a committee with power to act, in the matter of interviewing J. Rowe about vacating the property upon which he is now residing on the Round Lake road.

The following accounts were passed and orders drawn on treasurer for same, on motion of Councillors Purdy and McNeely: Dr. Holdcroft, medical treatment indigent, $3.00; John H. Scott, balance salary 1937-38, $55.00; Rae Scott, transporting child to hospital, $5.00; Voucher, No. 2, road, $2.880; A. Buchanan ,auditor, $1500; Ross Barrons, auaditor, $18.25; Mrs. G. Hartin, direct relief, $2.48; R. J. Peoples, direct relief, $4.00; E. Hubble, direct relief, $10.00; Bernard Smith, direct relief, $7.50; John Scott, direct relief, $15.00; A. Leeson & Son, direct relief, $19.50; Harrison Wing, direct relief, $16.50; R. Williams, direct relief, $30; James Squire, direct relief, $43.00; Grant Dafoe, registrar births, deaths, and marriages, $11.50; J. E. Thompson, Division Court costs, $20.80; Toronto Stamp and Stencil, dog tags, $11.64; Municipal World, supplies, $3.63; Ed. Fennell, drawing and registering deeds, $26.00.

Falls 10 Stories Injures Skull

NEW YORK, Feb. 6 — (AP). — Richard Jaeckel, 54-year-old socially prominent fur company executive, fel 10 storeys onto an apartment house entrance canopy yesterday, suffering only a skull injury which phsicians said was not serious.

Jaeckel was visiting a brother at his apartment in 73rd Street at the time. The fall tore the canvas of the canopy and bent the inch-and-a-half diameter iron supporting rods. The canopy supported Jaeckel.

A passerby saw the body hit and called for aid. Jaeckel was treated on the scene and taken to Bellevue Hospital.

Police said the brother, Walter Jaeckel, told him Richard had been suffering a nervous ailment for some time.

"He did not feel well," Walter said. "He went into a bedroom which adjoins the bath and tried to open the window because it was warm. The window sticks and he must have fallen in opening it."

Wax Got Her

ROXBORO, N.C., Feb. 6—(AP). —Mrs. Lizzie Pixley walked safely over a half block of ice-coated streets, then slipped on the newly-waxed floor of an apartment building. She was taken to a hospital.

5 Hurt In Smash

MONTREAL, Feb. 6—(CP).—Five Montrealers were injured, one seriously, when a car in which they were riding crashed into a wooden post last night. Lucille Montpetit, 21, most seriously injured, is believed to have suffered a fractured skull.

Into Red Ships

Manbanillo, Mexico, Feb. 6 (AP)

AUTHORITATIVE sources described today the transhipment of 5,000 tons of copper from United States freighters to a Soviet Russian ship which started for Vladivostok Saturday.

The freighter Mayakovsky, it was asserted, met the American ships in this port last week to effect the transfer. Along the waterfront it was rumored, without confirmation, that the copper is destined for Germany by way of the Trans-Siberia Railroad.

HASTINGS

Hostess Tea Is Held By W.A.

HASTINGS, Feb. 6 — (ENS) — Group 1 of Trinity Woman's Auxiliary under the leadership of Mrs. J. H. Hess, made a wonderful success towards attaining their allocation money for the year, when they realized $27 through their hostess tea held in the church basement, on Friday evening.

The many invited guests gathered at 6 p.m. and a delightful tea was served around the twenty individual tables, made attractive with their snowy linen covers and centred with silver vases containing various colored flowers.

Following the tea a humorous and entertaining program, prepared by Mrs. J. E. Glover, Mrs. Alton Thompson and Mrs. E. Hess was presented.

Orchestra music by W. W. Knight, Cyril Blackburne and Marvyn Preston with Miss Margery Scriver at the piano, was the opening number. Earl Scriver sang 'Oh Johnny, Oh Johnny, Oh"; Miss K. German's reading, "The Crooked Mouthed Family,' caused laughter and hearty applause. Miss Carrie Doxsee and Miss Margery Scriver contributed a pano duet; Miss K. German, the president, then introduced a trio, known as the "sympathy orchesta,' including A. V. German and J. Oliver and Mrs. Claud Hoard on the harmonicas and Miss Flo German on the piano; a monologue, 'Ain't Men Funny' was given by Miss Helen Glover; a quartette, 'Pro-Thumbo Dasso,' was sung by Mrs. E. Hess; Mrs. Alton Thompson, Messrs. W. W. Knight and Learly Humphries, with piano accompaniment by Miss Carrie Doxsee. Following the solo, 'South of the Border,' by Mr. Marvyn Preston, the program closed with the National Anthem.

L.O.B.A. Euchre.

The second of the series of euchres held by Hastings L.O.B.A. on Friday evening was successful. Mr. L. E. Scriver supervised the playing of the games. Prizes were awarded as follows: Ladies' first, Mrs. Roy King; ladies' second, Mrs. Donald eBamish; gents first, Mr. Robert Glass; gents second was won by Mr. John King, who tied with Mr. Arthur Beamish and Mr. L. E. Scriver. The lucky chair prize winner was Mr. L. E. Scriver and Mr. Clifford Scriver won the lucky cup prize. Following the euchre and lunch, dancing was enjoyed to music provided by Messrs. Don Beamish and Clifford Scriver.

Miscellaneoeus Shower.

Belmont Orange Hall was the scene of a merry gathering on Friday evening, when a miscellaneous shower was held in honor of Mr. and Mrs. Harold Cummins of Brighton. Mrs. Cummins was formerly Miss Alice Free, daughter of Mr. and Mrs. John Free of Seymour. Their marriage took place recently. Well over one hundred and fifty guests were present and very beautiful and costly gifts were received by the honored guests. Dancing proved an enjoyable entertainment with music furnished by Fife's orchestra. The ladies came provided with refreshments which were served at midnight. Following the luncheon the groom on behalf of himself and his bride thanked everyone for their gifts.

Mission Band Meets.

Trinity United Mission Band, the 'Willing Workers,' held their first meeting with their newly-elected officers presiding, on Thursday evening, when nineteen members were present and Elma Scriver, the first vice-president, presided in the absence of Lorraine Scott, who is a patient in Nicholls Hospital.

British Vessel a Hapless Mine Victim

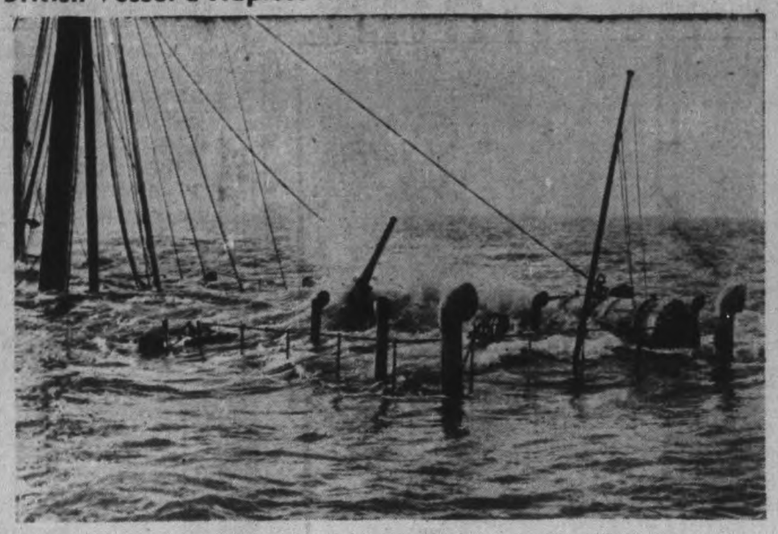

A spectacular picture showing a wave breaking over the after section of the partially-sunken British passenger ship Dunbar Castle, shortly after she had been sent to the bottom off the southeast coast of England January 9. Note the anti-aircraft gun mounted on the deck. The ship sank within 10 minutes after striking a mine. The captain and two of her crew were killed, and two more crew members are missing. Two hundred other passengers and crew members were saved.

18 Roseneath Women, Girls Study Week's Course In Needlecraft

ROSENEATH, Feb. 6—(ENS)—A grandmother, four matrons and 13 maids were the members of needlecraft class held from Monday noon, January 29 to Friday afternoon February 2 inclusive. The course was held in the town hall, sponsored by the local branch of the Women's Institute, and the instructor was Miss Evelyn Frizel from the provincial department of Women's Institutes.

Mrs. Frizel concluded the lesson period on Friday afternoon with a short talk and a discussion with her pupils. The aim of the course as outlined by Miss Frizel, was the outlook and possibility of the work in relation to originality of design, better appreciation of beauty in dress adornment and interior decoration, to cultivate the historic background of materials, to teach that ornamentation must be practical, and finally it is the inner expression of needlewomen to carry on this art that it may stress definite beauty in simplicity.

Speaking with a representative of the press, Miss Frizel said she had found the community co-operative, the class very willing and clever making her duties pleasant. Those taking the course were: Mrs. Cora Walker, Mrs. S. Walker, Mrs. C. W. Varcoe, Mrs. A. Sherwin, Mrs. W. Halstead and Misses Olive Sherwin, Noreen Adams, Golda Thackeray, Avis Towns, Valda Webb, Geraldine Hugh, Olive Carew, Ola Duff, Fern Blodgett, Phyllis Greacen, Luella Brown, Ruby Blodgett and Elma George.

$206 W. A. Receipts

St. James' Anglican Church W. A. reported receipts for the year, including members' fees as $206.99. This was reported by Mrs. R. B. Nichol at the January meeting of the society. The meeting was held in Mrs. Earnest Timlins home and Mrs. Earl Braithwaite, president was in the chair.

The treasurer's report included a detailed expense account of $150.49. Pledge fees were $26.50. Sunday school supplies, painting and improvements on the church were financed by the society. The year begins with a balance on hand of $56.50.

The Dorcas secretary reported $51.27 from sales of quilts, aprons, pillow cases and various other articles. Mrs. James Timlin reported for Little Helpers, and Mrs. Wm. Houghtailing for extra cent-a-day department.

During the business session, Mrs. Thomas McCracken donated a quilt top to the society. During the opening exercises the scripture lesson Matt. 8 was read by Mrs. James Timlin.

A vote of thanks was tendered the hostess who following the closing exercises served refreshments.

Mrs. S. Leach, Fenella is visiting, Mrs. Frank Nichol, Mrs. E. J. Milne and Miss Jessie Johnson.

Mrs. Albert Braithwaite is visiting Mr. and Mrs. Thomas Graham, Port Hope.

Miss Evelyn Frizel of Toronto, instructor in the short course in needlecraft stayed with Mrs. Leslie Sherwin last week.

Douro

Friends of Miss Ellen Casey will hear with regret of her serious illness.

Mrs. Ray Carlow was called to Downeyville owing to the illness and death of her father, the late Edward Houlihan.

Honoring Miss Marie Clark and Mr. Emmett Fitzgerald whose marriage took place recently several pleasant events took place. On the Thursday evening prior to his wedding several of the groom's male friends gathered at his home to present a set of kitchen utensils in cream and green and a blanket. An address expressing good wishes was read by Augustine Whibbs Jr.

In Toronto a reception was held at the home of Mr. and Mrs. Leo Fitzgerald where many friends greeted the newlyweds.

On Friday night a reception and miscellaneous shower was held at the home of Mr. and Mrs. Henry Clark. A pleasant evening was spent in cards and dancing and many lovely gifts were tendered the young couple. Friends and associates in the Quaker Oats plant also presented a shower of gifts to Miss Clark.

Miss Mary Allen has returned from a visit with friends in Detroit.

Messrs. James, Leo and Mark Fitzgerald of Toronto, attended the wedding of their brother, Emmett Fitzgerald.

Messrs. Fergus Moher, Richard Sheehan, John Sheehan, Francis Towns, Joseph O'Leary and Richard Moher and Misses Isabel Towns and Mary O'Leary attended the Normal school 'at home' in Peterborough on Friday night.

Mr. Fergus Condon, radio operator with the R.A.F., is home on his last leave before leaving for overseas.

Mrs. Veronica Faux of Hastings, spent a few days with her sister, Mrs. William Heffernan.

Local teachers gathered in S.S. No. 7 on Wednesday afternoon with Mr. Richard Sheehan, teacher, for their monthly meeting.

Bombed Minesweeper Sinks On Way To Port

LONDON, Feb. 6 — (CP). — The British minesweeper Sphinx, damaged by German air raiders Saturday, sank today as she was being towed toward port in heavy weather. Four officers and 45 men were missing and believed lost.

One officer and four men were known dead. Forty-four men and two officers were saved. The towline broke and the ship capsized as she entered port.

The 875-ton Sphinx was completed in December, 1938, at a cost of about £100,000 ($445,000). Normally she carried a complement of 80 men, but more were aboard for war duty.

Campbellford

Mrs. J. E. Birks left on Friday for a few days' visit with her sister, Mrs. P. J. Morton and Mrs. Morton at Chapleau, Ont.

Mr. Douglas Long of Peterborough spent the week-end with his parents, Mr. and Mrs. F. F. Long.

Miss Muriel Linton has returned from Montreal where she has been taking a post graduate course in nursing.

Mr. Art Russell and Miss D. Curle, both of whom are attending Normal School in Peterborough attended the High School commencement here Thursday and were awarded their graduation diplomas by Principal E. H. Greig.

Mr. Lawrence Merriott spent the week-end with his mother, Mrs. M. Merriott, Queen street.

Mrs. F. Bailles of Oshawa has been visiting her daughter, Mrs. Howard Davidson and Mrs. Davidson, Booth street.

Mrs. J. C. Birmingham, Ranney street, is visiting friends in Toronto.

Dutch War Chief Resigns Post

THE HAGUE, Feb. 6 — (AP). — General I. H. Reynders resigned today as Supreme Commander of the Netherlands land and sea forces, after having served five months. He was said to be in disagreement with the government over military policy and reduce dexpenditures.

Generl H. G. Winkelman, a Lieutenant-General in charge of the vital Utrecht-Soesterberg air defence region, succeeds him.

The resignation came quickly after that of the Belgian Commander-in-Chief, General Van Der Bergen, but was said to have had no connection with it. The Belgian commander resigned on January 31, after asking to be assigned to other duties.

Japs Hunt Ghost Gen. Moh Shan

SHANGHAI, Feb. 6—(AP).—Japanese reported their "ghost" chase advancing today, with Chinese forces in inner Mongolia in flight from several lost strongholds.

Advices from the far northern front said the Chinese had been driven from Wuyuan and Linho. They said Japanese forces were pursuing the Chinese toward the border between inner Mongolia and Ninghsia Province, about 25 miles distant.

The "ghost" the Japanese are hunting is General Ma Chansan, Chinese leader who they reported killed eight years ago, but who has been a thorn in their side several times since.

Since the Japanese have reported his "death" to the Emperor—and in Japanese belief anything told him becomes "irrevocable"—army leaders are attempting to destroy his forces.

Sewing Meet Planned By Omemee's WMS

OMEMEE, Feb. 6—(ENS). — The monthly meeting of the W.M.S. of Trinity United church was held at the home of Mrs. J. Bradley Thursday afternoon, Feb. 1, with Mrs. Moyer, leader of Group One, in charge and 33 members and minister present.

Mrs. Moyer took for her topic a chapter of the Study Book, 'Moving Millions,' and was ably assisted by Mrs. V. Lang, Mrs. Overholt and Mrs. Bradley.

During the business it was resolved to make and send a quilt to a needy family. Arrangements were made for holding a sewing meeting next month. By a unanimous vote it was decided to discontinue meeting during July and August.

A hymn was sung and Mrs. Moyer closed the meeting with prayer. Lunch was then served by members of Group One and a social hour enjoyed.

$27,500 FOR RED CROSS

Prince Mohammed Aly, Egyptian Crown Prince, sent M. Daladier, the French Premier, $27,500 for French Red Cross work.

British And Maori Of New Zealand Held Shining Example For Nazis

LONDON, Feb. 6 — (CP). —The "shining example" of New Zealand where two races, the British and the Maori, live side by side in amity was recommended to Germany today at a reception held at the Royal Empire Society's headquarters here.

The reception celebrated the centennial of New Zealand. Guests were received by the New Zealand High Commissioner, W. J. Jordan, and Mrs. Jordan, and Major-General Sir Frederick Sykes, chairman of the Council of the Society, and Lady Sykes.

Recalling that it would be 100 years to-morrow since the Treaty of Waitangi was signed by the Maoris and British settlers, Sir Frederick said:

"To-day when racial hatred is preached and racial persecution has reached new standards of frightfulness, there is the shining example of New Zealand of how two utterly different races live side by side in perfect friendship with mutual advantage.

"Here is a striking but by no means singular disproof of the Nazi theory of exploitation that the British Empire provides. New Zealand will crown her first century with a crusade for right and freedom that will make her achievements still more memorable."

Mr. Jordan expressed the pride of New Zealanders in the part the cruiser Achilles played in the battle against the Graf Spee—the Achilles belonged to the New Zealand division of the Royal Navy—and spoke of the Dominion's growing war effort.

He said the Maoris, who numbered 50,000 a century ago, totalled 86,000 now and had a force under arms. The Dominion has 20,000 men training and will have more.

"During the last war," he said, "New Zealand sent 100,000 overseas and will do so again if necessary."

Rescuers Find Lad Half Frozen Lost On Mountain

LITTLETON, N.H., Feb. 6—(AP). —Rescued after being lost 28 hours on blizzard-swept slopes of lofty Mount Washington, Webster Jones, 19-year-old Harvard sophomore and son of Carneigie Tech's Director of Engineering, was given a "good chance" today of recovering from the ordeal. A preliminary examination showed that his toes were seriously frost-bitten and that he was suffering from shock and exposure.

His father, Dr. W. N. Jones joined him at Littleton Hospital after speedin gby plane and automobile from Pittsburg, Pa.

Meanwhile, Karl Sax, 20, of Boston, a Harvard senior and young Jones' companion on the attempted climb of the section's highest peak, was under treatment at a Harvard infirmatory in Cambridge, Mass. There was a possibility, physicians said, that he might lose several frost-bitten fingers.

It was Sax who tumbled out of the snow-covered mountains on Saturday to spread the alarm of Jones' plight. The youths had been trapped and separated in the blinding storm as temperatures tumbled below zero.

Young Jones was found yesterday wrapped in blankets and half buried in snow by two members of a band of snowshoe-equipped mountain rangers, highway patrolmen, and Civilian Conservation Corps boys. They were forced to give up the hunt once because of intense cold and a 90-mile-an-hour gale.

A ski trail led to the spot where he was huddled only a few feet off Crowfard Notch Trail and not far from where Jones and his companion made camp on Friday night.

Springbrook WI Has Busy Meet

BONARLAW, Feb. 6 (ENS).—The regular meeting of the Springbrook W.I. was held on Wednesday at the home of Mrs. George Williams.

There were twenty-eight members and five visitors present. In the absence of the president Mrs. J. F. Baker, Mrs. George Eastwood took the chair and Mrs. Hugh Jones acted as secretary in the absenec of Mrs. W. J. Barlow.

The motto—Is there a difference between housekeeping and homemaking was exceptionally well prepared by Mrs. M. Fitzgerald.

Ruth Storms delighted the audience with a piano solo.

The Roll Call—a moth prevention was well responded to, after which Mrs. Roy Brown gave current events.

Topic by Mrs. George Thompson, "Home, Hostess and Hospitality," was of great value to all.

Mrs. Hugh Jones gave a paper on "Home." Mrs. Thomas Webb gave a talk on the preparation and making of hot biscuits, and a questionaire was held by Mrs. A. Burkitt.

A splendid display of girls' work was on exhibition and several articles were disposed of, and the girls as well as their coach, Mrs. Willnaw, are to be congratulated upon their splendid work. The girls' club are endeavoring to raise $50 for the soldiers. Several pounds of yarn were distributed among the members, to knit sox for the Red Cross.

The institute will hold a pot luck dinner at the club rooms, Bonarlaw on February 14, and Mrs. Dave Wellman will give a demonstration on the cooking of meats. The day will be spent in cutting out articles for the Red Cross.

The meeting closed with the National Anthem. Lunch was served and a social half-hour spent. The next meeting will be at Mrs. George Thompsons.

Fairmount YPS Meets

FAIRMOUNT, Feb. 6—(ENS). — The Young People's meeting was held on Thursday evening in charge of C. S. Morgan and K Balsden. The theme of the worship was "A Christian Citizen," while the main part of the program was on "Our Parliament, Why and How?" The Scripture reading was taken by K. Balsden, and comments on the Scripture were given by Mary Hooton, with prayer by Rev. J. F. Everson. A very interesting talk on "Parliament Past and Present" was given by C. S. Morgan, and the meeting was concluded with a hymn.

Personals.

Friends from Norwood called on Miss A. Fair on Wednesday.

Dinner guests of Mrs. R. Hooton on Friday were Mr. and Mrs. G. H. Hooton, Mr. and Mrs. Willie m Hooton, Rev. J. F. and Mrs. Everson Mrs. M. Hooton, Mrs. J. Douglas of Cavan, and S. T. Wilson.

Friends of Ken Balsden are sorry to hear that he has been admitted to the hospal in Toronto.

Tommy Walsh, who has been in Nicholls Hospital for the last week is improving nicely.

Lakefield Girls Study Lunches

LAKEFIELD, Feb. 6—(ENS). — Fifteen members attended the meeting of the Kawartha Kids Klub, Lakefield, held at the home of Irene Frankish on Friday evening.

The leaders, Eva Higgins and Hazel Northey, led in the various discussions.

The requirements of a picnic lunch were outlined either for a cold lunch or for one which could be cooked outdoors. The basket should contain suitable salads, cold meats and vegetables and some form of dessert, and tarts, plain cake, or doughnuts along with a beverage of tea, coffee or a fruit drink.

How to run a corn roast or weiner roast successfully was described to the girls.

A talk on outdoor courtesy when at a picnics was given to the klub. Cleaning up the picnic grounds after the lunch, closing gates, not trespassing on private property, were given as some of the rules to follow.

For homework the girls were asked to prepare a hot dish suitable for some type of evening party and also to plan refreshments for a party with a definite color scheme and theme, the results to be placed in the record books.

Bernice and Hazel Slater invited the girls to their home for the next meeting on February 15.

During the evening the members judged various types of cookies and sandwiches, according to the score cards of their text books.

The evening was brought to a close with dainty refreshments served by Mrs. Frankish, assisted by her daughter Irene and some of the club members.

Mr. Norman Saville of Brampton, was a recent visitor of Mr. and Mrs. Percy Hart.

Miss Isobel White is spending a week with her aunt, Mrs. Frank Asta in Peterborough.

The local branch of the Red Cross has received donations from the following persons and would like them to know how much they appreciate these gifts: Mrs. Hubert Eisdell, four pair socks; Miss Perry, three pair socks; Mrs. G. E. Higgis, one pair socks; Mrs. Sidney Hunter, to pair wristlets; Mrs. Cynthia Bullock, five pair wristlets; Mrs. George Douglas, two pair socks; Mrs. Theo Crawford, one pair socks; Miss Nancy Tate, 1 pair socks; Unknown, ten dollars.

LONDON DEFENCE COSTLY

Civil defence services in the County of London from the beginning of the war until March 31 next will cost $30,000,000.

Cavan Societies Conduct Joint Session

CAVAN, Feb. 6—Mrs. Donald Tinnew was hostess Thursday for the monthly meeting of the Cavan United Church W.M. and W.A.

Mrs. Honey conducted the devotional period and the roll call was answered by a scriptured verse refering to "Service." The March roll call topic will be "Peace."

The community friendship committee, which comprises two members of the W.A. and two of the W.M.S. reported several calls made and a pot luck dinner taken to the home of an aged member of the church who is unable to attend the services. They reported a pleasant dinner hour and social time afterwards, enjoyed by both the hostess and the five leadies who planned it.

Mesdames Snider, Staples and Syer were authorized to purchase a book to be used as a W.M.S. scrapbook. The community friendship committee was appointed to receive used Christmas cards and take a silver collection to send to a missionary for use in her work. The bale was discussed and contributions of good used clothing and other articles needed may be left at the parsonage. The World's Day of Prayer, February 9, arrangements were left in the hands of Mrs. Matchett and Mrs. Honey. The latter kindly extended an invitation hold the service at the parsonage. Mrs. Hunter gave a reading "The Auxiliary Meets Today."

Mrs. J. G. Matchett read an article on the missionary work in India. Mrs. Robertson, one which enumerated the society's and mission work in many parts of the world under the United Church. Mrs. Ray Syer gave a very interesting review of a chapter of the study book dealing with "India's Rural Millions." The March meeting will be in charge of Mrs. Swain's group and will meet at Miss Annie Tinney's home.

W.A. Session

Mrs. Hunter presided for the W.A. The roll call was answered by a scripture verse and paying fees. It was reported that each year $20 is paid to the M. and M. fund. It was voted to continue to do so this year. The first pot luck dinner of the season, held at the annual meeting added $8.50 to the W.A. treasury. Four ladies, Mesdames Honey, Tinney, Matchett and Carr, drew names for pot luck dinners at their homes in February.

Mrs. A. B. Kennedy was in charge of the program: Mrs. Honey in pleasing manner sang a solo, "Tell Me The Story Of Jesus"; Miss Malone contributed an enjoyable reading; Mrs. R. S. Staples gave a fine talk on the proper use of "Time." "He liveth long who liveth well." Mrs. R. Matchett moved the vote of thanks to the hostess and closed the meeting with prayer. The W.A. has been divided ino five groups for the ensuing year, the first named being the convener:

Group 1—Mesdames J. W. Perrin, R. Matchett, F. M. Staples, W. E. Honey, H. Tinney, K. Braithwaite; group 2—Mesdames J. H. Snider, R. S. Staples, Ray Syer, W. Douglas, Melville Carr, A. Tinney; group 3—Mesdames A. B. Kennedy, R. A. Sutton, D. Nill, M. McCullough, M. Annie Tinney, Miss Malone; group 4—Mesdames Hunter, J. Douglas, Milton Carr, J. C. Swain, Adams, C. Carr; group 5—Mesdames L. Pritchard, Keegan, D. Tinney, J. G. Matchett, W. Pritchard, N. Braithwaite.

Expel Russia

GENEVA, Feb. 6—(AP)—The governing body of the international labor office in a secret session today expelled Soviet Russia. The League of Nations last December ousted Russia, following her invasion of Finland.

ANOTHER GRATEFUL MAN PRAISES SYNTONA HIGHLY

Relieved Stomach Trouble, Dizzy Spells and Pains in Back and Shoulders — Felt Nervous, Rundown.

GEORGE VAN NORMAN

"I can plainly see why so many people are talking about Syntona and I am now convinced that it actually does all that is claimed for it," said Mr. George Van Norman, well-known resident of Millgrove, Ontario, in a recent statement:

"For the last four years I have been feeling miserable. I suffered with stomach trouble and constipation. Such awful dizzy spells came over me that I would have to stop wherever I happened to be. Then pains set into my shoulders and back. I couldn't sleep well and I would arise in the mornings feeling dumpish, nervous and irritable.

"Syntona seemed to be helping so many people out our way, so I began taking it, too, and it has proved to be just what I was needing. Now I enjoy my meals and my food digests without any trouble. The pains have all gone from my back and shoulders, and, best of all, I am free of those awful dizzy spells. I sleep better now and I get up in the mornings feeling rested and happy. If anybody cares to ask me, I will gladly tell them personally, just what Syntona has done for me."

The reason such good results are produced by a medicine that is compounded to act on the stomach, liver, kidneys and bowels at the same time is simply this: The organs of assimilation and elimination are so closely related in their functions that when one becomes ailing, it so often affects one or more of the others. Food that should provide energy and resistance, only ferments in the stomach. Excess acids and poisonous waste matter is fed into the bloodstream and soon the whole system is rundown.

Every weak, ailing, rundown man or woman in Peterborough or vicinity, is cordially invited to go to Elliott's Drug Store and find out all about Syntona. The chances are that you, too, will say it is the best medicine you ever had the good fortune to use. (Advt.)

CANADIAN DEPARTMENT STORES

SEMI-ANNUAL SALE OF FURNITURE AND HOUSEFURNISHINGS

STORE HOURS—9 a.m. to 5.30 p.m. Saturday, 9 a.m. to 9.30 p.m. DIAL 5721

CONTINUES IN FEBRUARY

Special Budget Plan Terms Now Effective!

On Furniture, Rugs, House Furnishings, Stoves, Washing Machines and Certain other merchandise.

No Down Payment

10 MONTHS TO PAY

On purchases of 25.00 and over.

When you buy at the C.D.S. on time, you pay the C.D.S. low cash price, plus an equitable charge for the accommodation.

C.D.S. Budget Plan Terms are generally 10% Down, 10 monthly payments.

Wallpaper Bundles

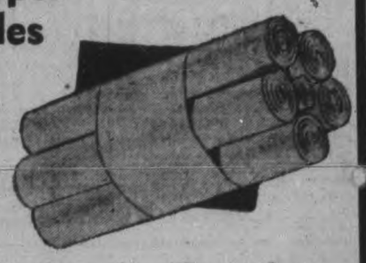

Bundles suitable for bedroom, kitchen and living room. Enough to do a room about 10' x 12', 10 single rolls paper and 18 yds. border. Sale price, bundle **1.29**

Special! Studio Couches

Can be used as double bed or twin bed. Of spring-filled construction with tubular metal back support and three cushions. Covered in cotton repp in sand and wine. Sale price, complete **24.50**

—Basement, C.D.S.

Houseware Specials

ASH BASKETS

Buy a couple. Your ashes may be carried easily and quickly in these baskets of galvanized iron with rigid steel side handles. Size about 17 x 11 ins. Special, each ..... **.79**

LINK MATS

Made of rubber and woven on strong frame. Open link style, easy to clean. Removes dirt or snow from soles of shoes easily. Size about 16 x 24 ins. Special, each ... **1.29**

—Basement, C.D.S.

CANADIAN DEPARTMENT STORES

Tomorrow
COLDER; SNOWFLURRIES.

The Peterborough Examiner

Last Year
MAXIMUM 34 - MINIMUM 20

VOL. LXXXIII, No. 32 | PETERBOROUGH, WEDNESDAY, FEBRUARY 7, 1940 | ★★ | PRICE THREE CENTS

THAIN LEANS ON BAR AS MURDER CHARGES READ

Mine Shatters Crack Mail Liner

200 Passengers, Crew Saved, 20 Hurt On Run To Ireland

LONDON, Feb. 7.—(CP). — The crack Irish mail steamship Munster, 4,305 tons, sank after an explosion presumably due to a mine early to-day on her run between Liverpool and Ireland.

The ship's 200 passengers and crew reached land safely, although 20 were injured.

The Evening News said a mine struck the forward part of the fast motorship and that the radio aerial was blown away, making it impossible to send radio distress signals.

The captain was knocked off the bridge but was uninjured.

Most of the survivors from the Munster, a British vessel, were brought ashore by a tramp steamer.

An official said that "no one from the Munster has been lost."

One survivor, able seaman Allan Clue of Liverpool, said the explosion occurred this morning accompanied by "a blue flash and a terrific blast."

Clure said another vessel about eight miles away, quickly answered the ship's distress signal and took many aboard.

"Women and children were among the passengers and everyone behaved perfectly," he added.

A member of the crew said the fore part of the ship was "hurled into the air and dropped back into the water with a thud."

"When I last saw her, she was well down by the bows with her propellers out of the water.

"We were in a lifeboat about three hours before we got alongside a collier. As the last man jumped aboard our lifeboat sank."

Estonian Sunk.

LONDON, Feb. 7 — (CP). — The 1,421-ton Estonian freighter Anu struck a mine last night off the East Coast of England and three of the crew of 19, including the captain and his wife, were killed. Three

MINE SHATTERS

(Continued on Page 2, Column 2)

Alsatian Leader Is Shot As Spy

NANCY, France, Feb. 7—(CP Havas).—Dr. Karl Roos, leader of the Alsatian Autonomist Movement, was shot here today as a spy.

A soldier named Lobstein, convicted with Roos as an accomplice, received a last-minute reprieve. His sentence was commuted to one of life imprisonment.

Dr. Roos and the soldier were sentenced on October 26 by a military court and several appeals have since been rejected by the civil courts.

On last October 29 Roos was reported to have been shot, but actually the execution had been delayed pending action on his appeal.

Roos went before the firing squad on the garrison parade grounds.

ALSATIAN LEADER

(Continued on Page 2, Column 2)

Sending Planes

London, Feb. 7 (CP)

RICHARD BUTLER, undersecretary for foreign affairs, asked in the House of Commons today if the government would consider sending bombers and crew to Finland, replied that Britain already was sending planes and that he understood fliers were available in Finland.

The House cheered Sir Alfred Knox, Conservative, when he asked if every possible step was being taken to send aid quickly to Finland, who, he said, was fighting for the whole of civilization.

Weygand Checks Egyptian Defence Lines

CAIRO, Feb. 7 (CP) — General Maxime Weygand, commander-in-chief of the French Army in the near east, arrived by airplane today from Beirut, Syria. He was accompanied by staff officers.

The general will spend three days inspecting Egyptian desert and coastal defences with General Sir Archibald Wavell, commander-in-chief of British forces in the near east, and Egyptian army chiefs.

Egypt, which severed diplomatic relations with Germany last Sept. 3, began three years ago to develop her army with the aid of a British military mission. Training has been intensified since the war began.

The Egyptians are spending more than £7,000,000 ($31,150,000) for defence this year, including £500,000 on military works required under the Anglo-Egyptian treaty.

Elect Bert May To Vacancy On School Board

By a majority of four votes, Bert May was elected trustee of School Section No. 2, North Monaghan, for three years, defeating Ernest Ainslie by 50-46 at a meeting of the ratepayers of the section in May's School last night.

The decision was arrived at by a recorded poll of the ratepayers, after declaring a tie, 44 for each candidate on a standing vote.

According to the regulations of the Public Schools Act, the poll was to be pronounced closed ten minutes after the last recorded vote. At 9.23 o'clock, H. B. Rye, chairman, announced this procedure. A few minutes before the first period of ten minutes was ended, four ratepayers from the May's School neighborhood arrived and cast their votes. Their incoming necessitated a further wait of ten minutes, and shortly before 9.43 o'clock, Mr. Rye declared the poll closed. Two minutes later four young women arrived out of the night too late to get their names on the list. They were greeted with laughter from many of those assembled in the crowded class room, and retired immediately as quickly as they had entered.

When Mr. Rye informed the ratepayers of the result of their poll-

ELECT BER MAY

(Continued on Page 8, Column 4)

Belleville Court Is Packed By Rawdon Farmers For Preliminary Hearing

Woman's Sobs Break Silence Of Courtroom Jammed With Rawdon Neighbors Of Brutally Murdered Wellman Couple

BELLEVILLE, Ont., Feb. 7.—(CP) —Preliminary hearing of Frederick Thain, charged with the murders of Mr. and Mrs. Arnold Wellman, whose mutilated bodies were found in their home at Harold, 22 miles north of here, last week, opened today.

Thain and the Wellmans were neighbors and before he was arrested Thain had been a member of the coroner's jury which began inquiry into the double tragedy.

A crowded courtroom, tense with expectancy grew suddenly hushed as Frederick Thain entered. The low hum of voices of those unable to obtain admission, who milled in corridors was plainly audible. A woman's muffled sob broke the silence.

Thain, smiling, looked around the courtroom as he entered with Constable Adair. He turned and spoke to Dr. E. A. Carleton, Stirling physician, who sat near a press table. Thain was dressed in a grey suit, blue shirt and blue tie. He was clean-shaven and sat with folded arms, awaiting the opening of the hearing.

Conversation grew to a low hum after the accused entered.

Every Seat Full

Rawdon farmers, neighbors of the accused and the slain Wellmans, formed the greater part of the courtroom audience. Seats were filled to capacity. People stood in ranks against the side and back walls.

Charles McCulloch of Porter Payne and Arnott appeared for the accused, with County Crown Attorney B. C. Donnan conducting the hearing.

Thain stood up as the charges of murder of Arnold and Nancy Wellman were read by the crown. He rested his arm on the bar, an interrogatory expression on his face. He nodded when told to sit down.

Charles Mott, Belleville City Engineer, identified plans of the location of the murders on Concession Nine of the Township of Rawdon, surrounding roads, and the house and barn in which the shootings occurred.

Several photographs depicting various scenes pertaining to the crime, house, barn and cow stable, etc., were identified by Godfrey Scott and Arthur Cole, press photographers.

Appears Uninterested

Thain appeared to take little interest in the proceedings. He sat quietly in the dock, his hands clasped in front of him. At times his eyes drooped and once he nodded sharply as if drowsing.

Once his eyes swept rapidly around the scene in front of him. He passed a hand over his face and looked at the ceiling, an interrogating look knitting his brows.

Vernon Runnells, Harold farmer, told the court he had seen Arnold Wellman on January 31, when he asked for employment. He was to start work cutting wood on Friday. He did not see Mrs. Wellman.

Robert Fleming, Springbrook flour and feed merchant, had done grain grinding for the slain man on the afternoon of January 29. He left for home at two p.m. He had 12 bags of wheat and oats and brought them with a horse and sleigh. It was bagged in light cotton sacks and four jute sacks.

BELLEVILLE

(Continued on Page 2, Column 3)

No Military Pact With Russia Nazis Declare

BERLIN, Feb. 7—(AP).—Authorized German sources declared today that no military agreement whatever exists between Germany and Soviet Russia.

This statement was made to counteract reports that military or technical aid was being given Russia in the war against Finland.

"The Reich never has been asked for military assistance or technical aid of a military character and no agreement exists for extending such help," these sources said.

Reports received here had indicated that part of the Russian strategy was to frighten the Finns by holding up the prospect of German intercession on the Russian side.

Yesterday authorized spokesmen said the German Government had decided there was no basis for mediation in the Russian-Finnish conflict. This decision, it was stated, was reached after the German envoys to Moscow and Helsingfors had returned here to make personal reports on the situation.

Supplies For Neutrals

PARIS, Feb. 7.—(AP)—A campaign to supply Allied arms to any neutral country drawn into war by Soviet Russian or German action got under way today on the heels of a swift-moving drive in parliament for greater military aid to Finland.

Jean Fabry, writing in the newspaper Le Matin, said France and Great Britain must be prepared "to arm all neutral countries that Russia or the Reich may throw into the war."

Western powers must be ready to "utilize powerfully any battlefield which may open up," Fabry added.

The writer declared it would "back up the conscience" of each of the neutrals if the Allies could say, "there are the arms—we have forged them for the defence of liberty."

Echoing Premier Daladier's Radical-Socialist party call for the gov-

BERLIN DENIES

(Continued on Page 8 Column 1)

Last Minute News Flashes

LAS PALMAS (Canary Islands—(CP-Reuters).—The British freighter Armanistan, 6,805 tons, was torpedoed by a U-boat and sank off Portugal last Saturday, it was disclosed today with the landing of 53 members of the crew here. The ship was sunk without warning, according to the survivors who were brought here by the Spanish motorship Monte Abril.

ATHENS, Feb. 7 — (AP). — Greece announced to-day a new trade agreement under which France will take about $7,000,000 worth of Greek goods and Greece will import large quantities of commodities from France and her colonies. The agreement follows one between Greece and Great Britain.

Ace Antidote

Glasgow, Scotland, Feb. 7 (CP)

SIR Archibald Sinclair, opposition Liberal leader in the House of Commons, said today the "dangerous enemies of freedom" in Great Britain are not Fascists or Communists, but "those intolerant of the rights of others."

Speaking at Glasgow University, where he was installed as lord rector, Sir Archibald called freedom of the press and publicity the "best antidote to corruption."

He declared strong currents of controversy in parliament and the press would result in a "more vital, progressive and robust national life."

Witness Faints In Kitchener Murder Trial

KITCHENER, Ont., Feb. 7—(CP) —William Podge of Galt collapsed in the witness box to-day after testifying he saw Reginald White of Hespeler cross a field toward the barn of John and Annie Milroy last August 19 a few hours before discovery of the bodies of the aged brother and sister. White is charged with murder of the Milroys.

Podge was assisted from the courtroom and given stimulants, while the court called other witnesses.

Alexander Grant, employee of the Milroys on their farm near Branchton, testified he saw White on the Milroy farm a week prior to the murders.

"I'm quite sure of this," Grant said. "He passed within 30 yards of me as I was at work in the field."

"When did you first hear about the reward offered in this case?"

"Monday, after we got the paper."

"That was after the time you informed the police about the car, wasn't it?" Mr. Justice Makins said.

"Yes," the witness answered.

Saw White Walk By.

Henry Spekine of Hespeler reported that he saw White about 11.50 a.m. walking towards the centre of town. He said his house was about seven or eight minutes' walk from Bechtel's Bush— where the Milroy car was found—and he was sitting on the verandah when White walked past him coming from the direction of the bush.

WITNESS FAINTS

(Continued on Page 2, Column 3)

400,000 Children In Danger Areas Ordered Back To School Classes

LONDON, Feb. 7—CP). — The British Government served notice on 400,000 British school children today that their wartime holiday must end.

Earl De La Warr, president of the Board of Education, announced in the House of Lords that school attendance for children still living in the so-called danger areas will be made compulsory.

The new policy was announced in reply to a question from the Archbishop of Canterbury.

Out of nearly 1,250,000 children now in the danger areas—those from which children were removed early in the war to places safer from air raids—about 400,000 are getting no schooling, Lord De La Warr said.

The Minister said that whatever the risks of air raids—and he said he thought they still were great—"we must see that every child goes to school somewhere."

"If parents are not willing to send their children to the comparative safety of reception areas, then they must send them to school in town," he said. "The moment the children can be accommodated, attendance must be enforced."

Full-time schooling is the objective, Lord De La Warr said, but a half-time provision for all children by April will be an acceptable minimum.

Efforts are to be made to have school buildings commandeered for war purposes returned, and in some cases the same buildings may be shared by schools and civil defence organizations.

Kenneth Lindsay, parliamentary secretary for the Board of Education, made the same announcement in the House of Commons today as parliament discussed the plight of the British children who have had little or no education in nearly six months.

Debate centred on a question by the Archbishop of Canterbury as to how the government proposed to solve the education problem caused by the removal of children from large cities to places of safety from air raids.

An informed source predicted renewal of compulsory school attendance in "safe" areas, suspended at the outbreak of the war.

More than half of the children removed from cities at the start of the war have returned because bombing of British cities has not yet materialized.

The Times said that "if children are allowed to assemble in cinemas, run in the streets in the blackout, work at errands and in shops at 13, there seems to be no good reason why they should not run the risks of assembling in schools with teachers who look after them."

The newspaper quoted many teachers as saying the risk of air raids was preferable to the "damage now being done by neglect."

A VETERAN HUNTER

On his 91st birthday, P. de Greeff of Malmesbury, South Africa, boasted that he went hunting during the last season and has not missed a local football game in years.

Bomb Recipient Brings It To Police Station Kills Officer, Wounds Self, Score Others

LAUSANNE, Switzerland, Feb. 7 (AP)—A Swiss counter-espionage agent was killed and another detective and a German were injured severely today by the explosion of a package which the German brought into the Lausanne police headquarters.

Detectives said the German apparently was slated as the victim in an espionage ring's settling of accounts.

The German, whose name was not disclosed, dashed into the police station with the package and said it had been delivered at his hotel by a messenger.

"I think it is a bomb," he was quoted as saying.

Inspector Arnold Jacbud, active in counter-espionage work, took the package to deliver to a police chemist. It exploded while the German was speaking.

Jacoud was killed, Police Brigadier Samuel Clot and the German suffered severe injuries. A score of police employees suffered mihor injuries when the blast knocked them down.

Two Terrorists Sent To Gallows

Heavy Guards Posted; Dublin Quiet Atmosphere Tense

BIRMINGHAM, England, Feb. 7. —(CP).—Two members of the outlawed Irish Republican army died on the gallows in fog-shrouded Winton Green jail to-day for their part in the terrorist bombing which took five lives and wounded close to 100.

As a clock chimed nine, the hour of execution, those in a throng outside the prison bared their heads. There was no sign of a demonstration.

The crowd watched silently, when, seven minutes later, a prison official tacked up notices of the execution on a small door in the centre of the prison gate. The notices disclosed that the men, James Richards, 29, and Peter Barnes, 32, went to death at the same moment.

Thousands of police reinforcements were held on overtime duty in London and other large cities on the possibility that the execution might signal a new outburst of terrorism.

Extra guards had patrolled the prison grounds and Birmingham police the nearby streets. All vehicles were stopped some distance from the prison. Officers forced the waiting throng of several hundred persons back into side streets.

ALL KEY POINTS

(Continued on Page 8, Column 3)

An Irish Call

Dublin, Feb. 7 (CP)

THE "Mansion House Committee," which attempted to gain reprieves for the two Irishmen executed at Birmingham, issued a call to "Irishmen throughout the world" today to put an end to "English aggression."

The committee declared "England has shown that she cares nothing for the good will of Ireland and is equally contemptuous of the opinion of all sections of the Irish people."

States Seeking Improved Tie With Italy

WASHINGTON, Feb. 7 — (AP). —The United States has taken a step toward improving relations with Italy, officials said to-day, by agreeing to remove penalty tariff duties from Italian silk.

The penalties were imposed last August 12, but since Italy recently modified its purported subsidies on the products, the Treasury has reconsidered its action. The Treasury is said to have approved, in principle, the cancellation of the duties, and is expected to announce the decision as soon as various formalities are completed.

Although Italian silk shipments to the United States never were very large—amounting to $3,349,000 in 1938 and less in 1939—the penalty, or countervailing, duties were resented by Italy, and the State Department was reported to have been anxious for adjustment of the dispute.

Need More Sheep Is Dewan's Tip To Farmers

TORONTO, Feb. 7 (CP)—Hon. P. M. Dewan, Ontario Minister of Agriculture, told members of the Ontario Sheep Breeders' Association today "it would appear that there is room for increased sheep production."

The minister pointed out that 15 years ago Ontario had more than 2,000,000 sheep while the whole Dominion today has only about 3,400,000. Of this number about 850,000 are in Ontario, the largest sheep-producing province.

Start of the war, he said, had found a shortage of wool. He emphasized that everyone appreciated there was a greater demand for wool during war than in peacetime. But he believed there was room for expanded production.

Mr. Dewan considered it not likely that sheep values would be more than doubled as they were during the last war but he said the raising of sheep could well be increased, "for they provide both food and wool, two commodities of special value in days of war."

Quick Cash Returns

Also, he said, sheep and wool furnish quick cash returns. Sheep are easy to keep. They are economical to feed and assist materially in the eradication of weeds and in clean farming.

Pleasure was expressed by the minister at the maintenance of the sheep business in Ontario during the year. While prices were not unduly high the market for commercial lambs has remained fairly level without any great fluctuations.

"This," he said, "stands to the credit of the sheep farmers of Ontario who have done so much to

NEED MORE SHEEP

(Continued on Page 6, Column 1)

The Weather

The Examiner's Barometer	Peterborough Temperatures
Noon - - 28.92	To-day:
	Night low - 30
	Noon - - 34
	Yesterday:
	Highest - - 31
	Lowest - - 25
	One Year Ago:
	Highest - - 34
	Lowest - - 18

Weather Forecast:

Lower Lake Region — Moderate to fresh west and north-west winds; fair and somewhat colder to-night and on Thursday.

Georgian Bay — Fresh north-west winds; partly cloudy and somewhat colder to-night and Thursday, with snowflurries.

Northern Ontario—North-west winds; partly cloudy and somewhat colder to-night and Thursday, with scattered snowflurries.

Ottawa and Upper St. Lawrence Valleys — Moderate to fresh west and north-west winds; partly cloudy and somewhat colder to-night and Thursday.

Lake Superior— Moderate north-west winds, partly cloudy and somewhat colder to-night and Thursday, with scattered snowflurries.

Red Ski Battalion Wiped Out Kuhmo Front

HELSINGFORS, Feb. 7 (AP)— Today's Finnish army communique stated the Russians have lost 1,500 dead in the last few days in fighting at Kuhmo in north Finland, where the invaders have been making repeated efforts to advance.

Northeast of Lake Ladoga, the Finns said, the defenders dispersed an entire Russian Ski battalion, killing 300 men.

It was estimated unofficially in Helsingfors that the Red Army has suffered well over 20,000 casualties on all fronts during the past week, with at least 5,000 killed and wounded in the Summa sector of the Karelian Isthmus, where the Russians launched a new offensive a week ago.

On the Karelian Isthmus, said the communique, the Russians failed yesterday in attempts to carry infantry troops into battle on sleds drawn by tanks. The Finns said they destroyed or put out of action 20 tanks during the day.

The Russians were reported to have attacked between Hatjalahti and Summa, with all attempts unsuccessful.

"The enemy launched four attacks during the day, supported by tanks,

RED SKI BATTALION

(Continued on Page 2, Column 2)

Chute Patrols Keeping Finns Uneasy

Fear Russians Plan Mass Invasion Behind The Lines

HELSINGFORS, Feb. 7—(AP).— Possibility of attacks by parachuting machine-gunners, loosed far behind the lines, was advanced today as the Finns noted mysterious scouting activities by Soviet Russian planes over territory suitable to such a manoeuvre.

The Finns have reported the scotching of previous attempts on a small scale by marksmen who killed the parachutists in the air.

If great numbers should be dropped, however, it was said they might prove troublesome to the rear lines of the Karelian Isthmus defences and divert Finnish troops from the southeastern fronts where they have been holding the Russians at bay since the invasion began November 30.

The Soviet aerial scouts were sighted yesterday over the vast Saimaa Lake system, a sparsely-settled area north of Viborg (Viipuri).

Some military observers believed the Russians might try to drop sizeable detachments on the stretches of ice in this wild countryside where the chances of landing alive would be enhanced.

The Finnish army communique yesterday reported:

"In North Finland the enemy dropped a few parachute-jumpers. Their landing places are known."

Surprise Attacks.

It reported also that the Finns were employing an aerial innovation, bombarding Red army infantry encampments at night by the light of the Russian camp fires.

Couriers from the Karelian Isthmus front said Russian infantry was massed heavily in the Summa sector, 20 miles southeast of Viborg, and that, due to inadequate shelter, the troops were forced to build open fires which served as beacons for the night-flying Finns.

CHUTE PATROLS

(Continued on Page 8, Column 1)

French Get Past Nazi Outposts

PARIS, Feb. 7 (CP Havas) — French patrols, filtering deep behind the German lines, were credited today with having gathered highly important information regarding German military positions in the sector to the west of the Saar River.

According to army quarters, the French patrols succeeded in worming their way past the German outposts without being detected and returned to their own lines without firing a shot.

Activity increased yesterday along the Western Front with the return of comparatively good weather. In no case, however, did operations extend beyond the limits of patrol work. Air operations were kept to a minmum on both sides.

This morning's official communique again advised that there was "nothing to report."

Lots Of Room In Flying For Canucks Says Federal Transport Official

TORONTO, Feb. 7—(CP).—J. R. K. Main, inspector for the civil aviation branch of the Department of Transport, Ottawa, said last night that young Canadians interested in aviation need not be deterred from choosing this as a vocation for fear of overcrowding.

There are many improvements that need to be made, and plenty of unsolved problems to challenge the ingenuity of those who want to make aviation a life study, he said. At the first annual banquet of the newly-formed Aeronautics Club at the University of Toronto.

Mr. Main substituted for J. A. Wilson, controller of civil aviation, whose plane was unable to leave Ottawa for Toronto in time for the meeting, owing to heavy weather conditions en route. Sir Robert Brooke-Popham, head of the British air mission to Canada, was a guest.

"The first problem facing the aviation industry," said the speaker, "is to interest the public in flying.

"The second is to gain the confidence of the public by maintaining a clean, accident-free record." In this respect, he said, trans-Canada Air Lines is making a "notable contribution."

Fool-Proof Planes.

"The third great need is for a fool-proof flivver," he declared.

Fourthly, gasoline will have to give way to diesel power as a safety factor.

"The fifth great need is for more and better airports.

"More air freight has been carried in Northern Canada by 'bush fliers' in recent years than in all of Great Britain, France, Germany and the United States combined," while 14,000 Canadians formed "almost 60 per cent. of the R.A.F. in the Great War," he told the young aeronautics students.

Members of the Aeronautics Club which Mr. Main addressed compose the first graduating class of the new two-year course in aerial navigation inaugurated at the University of Toronto two years ago."

Next Moderator?

REGINA, Feb. 7 — (CP). — In recognition of his 25 years' ministry in Central Presbyterian Church, Galt, Ont., Regina Presbytery of the Presbyterian Church in Canada yesterday nominated Rev. M. B. Davidson as the next Moderator of the General Assembly. The Presbytery also nominated Rev. E. A. Thomson, Elora, Ont., for the general secretaryship of the Board of Sunday Schools

50 Lumberjacks Trust Lone Shotgun To Fix Clawy Owl, Thief Of 19 Hats

NORANDA, Que., Feb. 7 — (CP). —A lone guard kept watch to-day for the mysterious Rogers Lake bird that has threatened to disrupt the normal day-to-day working of a Northern Quebec lumber camp.

As hardy lumberjacks, some with patches of sticking plaster marking their faces and many wearing borrowed caps, went about their jobs, J. A. Charlebois, Canadian International Paper Company guard, awaited with a shotgun the appearance of a screech owl.

One well-directed shot, Charlebois believes, will solve the mystery. For he and Provincial Policeman Georges Lortie who accompanied the guard on an investigation trip to the camp 55 miles from here are convinced a screech owl has been the source of all the trouble.

Lortie returned here yesterday with new tales to add to those which previously had reached the company's offices.

The 50 lumberjacks, who make their winter headquarters at Rogers Lake, have been the victims of attacks from the air since last fall. The attacks have been so fierce and so insistent that some of the men have threatened to leave their jobs. Others have expressed the belief that "the devil is after them."

Striking when the light is poor, in the early morning or at dusk, a bird has swept down suddenly on the men and variably has left its mark.

Nineteen men have lost their caps and a number of others have been clawed.

Rene Mercier, a pulp-cutter, clung to the bird for a moment, but received only a clawed eye for his pains. Antoine Boudreau, in charge of the camp and victim of seven attacks, once fired a shot into the semi-darkness and brought down a few feathers.

Traps have been set, tree traps, ground traps and, in some instances, rat traps. All have failed. Some of the more ingenious lumbermen tied flashlights to their heads hoping to keep the bird away.

The attacks were brought to the company's attention when a number of the workers threatened to quit their jobs. That was last week and Constable Lortie and Boudreau promptly set out for the camp, covering part of the snow-covered road from here to Rogers Lake by dog team.

OTTAWA, Feb. 7 — (CP).—That owl causing trouble for husky lumber workers in the Rogers Lake district of Noranda, Que., "probably has gone crazy just like people

50 LUMBERJACKS

(Continued on Page 2, Column 2)

British Fliers Get R.C.A.F. Pay In Canada

OTTAWA, Feb. 7. — Officers and airmen of the Royal Air Force transferred to Canada to assist in instructing fliers under the Commonwealth Air Training Plan will be paid on exactly the same basis as members of the Royal Canadian Air Force. The officers are now being issued commissions in the Canadian service for the duration of their stay in the Dominion. Their wives and dependents, if they remain in England, will be paid allowances according to the British scale. If they come to Canada, however, Canadian rates will apply.

Reports that British officers already here were under the handicap of being paid a lower rate than officers of the same rank in the Canadian force were denied by officials. Pay on the Canadian basis started the day they landed in the Dominion.

It is difficult to secure a fair comparison of the rates of pay in Britain and in Canada, as the British flier received allowances of a type not paid in the Dominion.

$7 a Day For Flying.

A Canadian flying officer if he is on the general list gets $7 a day, but only $5 if he is on the non-flying list. A British flying officer gets 18 shillings and 2 pence a day but after two years of service is raised to 1 pound 10 shillings.

BRITISH FLIERS

(Continued on Page 8, Column 6)

MORE ABOUT—

Need More Sheep

(Continued from Page 1)

bring this condition about by regulating their marketings to the point where large gluts in the fall of the year have been fairly well overcome, and the marketings have been fairly well distributed over a much longer period of time. This has given stability to the industry, so much so that fresh lamb can be had all the year round."

The minister recalled his trip to the Chicago livestock fair and described the satisfaction he felt at the time as he watched the names of Ontario farmers posted among the winners. He urged his listeners to continue their good work and expressed the readiness of his department to help in any way possible.

Dr. W. H. Harris Dies

TORONTO, Feb. 7 (CP) — Dr. Wilbur Howard Harris, 76, a medical practitioner in Toronto for 47 years, died here yesterday.

Dr. Harris was chairman of the staff of the Grace Hospital here from 1914 to 1936 and was formerly president of the Academy of Medicine. Born at Canton, Ont., he received his education at Port Hope and Trinity Medical College. Surviving are his widow and three sons.

Old Kentucky CIGARETTES

Millions have discovered Feen-a-mint's exceptionally *gentle*, yet *effective* laxative action. Try it yourself, next time you need a laxative. The exact dosage in each delicious portion of this mint-flavoured chewing gum laxative mixes with the saliva in the mouth and is thus taken slowly. It will not affect the stomach or cause any of the distress common to old-fashioned laxatives. Chew it as long as you like. Get a package today. 9-39

Feen-a-mint
Delicious Chewing Gum
LAXATIVE

After Honor-Trouble

There's a "want-to-make-anything-out-of-it?" look in the eagle eye of General Edmund Ironside, chief of Britain's Imperial general staff, as he is pictured leaving the war office in London on his return from France. The general, "Tiny" to his intimates, was decorated with the French grand cross of the Legion of Honor by General Gamelin, but the honor brought trouble in the form of a row in the British House of Commons. Gen. Ironsides' son, Edmund, Jr., had been taken to France to see the decorating ceremony. Certain M.P.'s want to know how come exception was made in his case.

MORE ABOUT—

50 Lumberjacks

(Continued from Page 1)

do sometimes," P. A. Taverner, ornithologist of the National Museum, said to-day.

He said he did not think lack of food was the cause of the bird's sorties, which have had camp workers in a dither with its repeated attacks on them.

The ornithologist did not believe the attacker was a screech owl — it's about the size of a robin — for there were none in Noranda district. He said it likely was a great horned owl or probably a snowy owl from the far northern regions.

Owls usually attack only when their nests are threatened because they are timid creatures—the same as many other birds, he said. He related humorously how he was attacked several times by owls while near their nests "and they would have scratched my bald head if they had a chance."

MORE ABOUT—

Red Ski Battalion

(Continued from Page 1)

but was beaten back each time with heavy losses," the communique said.

In air fighting the Finns said they shot down six Red planes and one barrage balloon.

The possibility of attacks by parachuting machine-gunners far behind the lines was advanced as the Finns noted mysterious scouting activities by Soviet planes over territory suitable for such a manoeuvre.

MORE ABOUT—

Mine Shatters

(Continued from Page 1)

others were reported missing. Among the survivors who reached shore on a raft were two women. (Lloyds' register does not list the Anu.)

Mine Hits Dock.

LONDON, Feb. 7 — (CP). — A large German mine exploded against a pier on the East Coast today, destroying the structure's central portion. Scores of windows in nearby resort hotels were shattered.

Another mine was washed ashore three miles away. A guard was placed around it pending the arrival of Admiralty experts. A third mine was washed ashore near a town on the southern coast.

MORE ABOUT—

Alsatian Leader

(Continued from Page 1)

At the time of his trial, French newspapers published pictures of the heavy-set Roos in a Nazi uniform. Such a photograph was reported to have been found in his home. He was arrested February 7, 1939, almost seven months before the war started.

He was accused of having furnished information to German agents on the movement on French troops in March, 1936, when Germany reoccupied the Rhineland and in September, 1938, during the crisis over Germany's claim to the Czecho-Slovak Sudeteniand.

Back To The Farm

VICENNES, Ind., Feb. 7—(CP). —The father of Dorothy Jean Foster Harrell, 13, was expected here today to take her back, against her wish, to the farm she fled for two weeks of married life with a 21-year-old relief project worker.

Homer Foster of near Petersburg told authorities he would see that his daughter resumed her seventh-grade school work.

Judge H. M. Robbins yesterday ordered her into his custody. Prosecutor Oscar Oexman said he would not press a charge that the girl gave false information in obtaining a marriage licence.

BRUSSELS—(CP-Havas). — Cancellation of all army leaves in Germany was reported here today by the newspaper Independence Belge.

No Need to Conscript Man Power of Canada Gardiner Assures Prairie Electors As He Assails Lack Of Clothing For Troops

MARKINCH, Sask., Feb. 7 — (CP). — More men are willing to enlist in Canada's Army to-day than authorities can take care of and necessity of conscription of man power can be dismissed, Hon. J. G. Gardiner, Dominion Agriculture Minister, assured electors of Melville constituency.

When the call for recruits went out the response was so great an immediate supply of sufficient clothing and boots was impossible and large numbers of enlisted men had to be sent home temporarily.

This shortage of clothing for soldiers was subject of the only criticism levelled at the Liberal Government in connection with the call for men for the First Division. Mr. Gardiner said yesterday in addressing meetings at Markinch and Dysart as he opened his campaign in Melville riding where he is Liberal candidate for the March 26 Federal election.

The Liberals, he claimed, were the "in-between" group of those in Canada with opinions as to the best method of prosecuting the war.

One group, including the Co-operative Commonwealth Federation, urged conscription of wealth. Another group, including the Conservatives, opposed conscription of men to be sent out of Canada, but did not oppose conscripting men for home defence.

The Liberals had taken a definite stand against conscription of men or wealth, but proposed to provide men and money for the war effort.

The Liberal election victory in Quebec Province last autumn had been a clear indication that the people, in Quebec at least, approved the Liberal policy.

Mr. Gardiner said Prime Minister Mackenzie King had no intention of calling a general election without discussing the war effort with Parliament for at least a month.

Possibility of a big offensive on the European war front at the end of March or the beginning of April, need for a parliamentary vote on estimates before March 31 and criticism of the Federal Government by Premier Mitchell Hepburn of Ontario, however, had combined to force an appeal to the people. German propagandists had used the Hepburn "blast" Mr. Gardiner said, telling the German people, "The President of Canada had rebuked the Prime Minister for entering the war."

MORE ABOUT—

Belleville

(Continued from Page 1)

The Crown here offered a grain bag marked with A. Wellman's name. Witness had seen similar bags brought to his mill by Wellman, he said. Cross-examined by defence counsel, witness could not identify bags as one brought by Wellman to his mill.

Took Mail Into House

Edward Falconer, mail courier, testified he took mail occasionally into Wellman's home at request of Dr. Ilona Wellman, daughter of the slain couple, "because they both had heart conditions."

Wellman had two cows, three calves, two sows and three horses. He last saw Mr. and Mrs. Wellman at 10-10:30 a.m. on Tuesday, Jan. 31. Mrs. Wellman was in bed. He had talked with both.

Wellman did his evening chores between 3:30 and 4 pm. because he did not like to use light in his barn. He (the witness) walked into the house on Tuesday morning and saw the pantry door open.

He walked to the bedroom door of Mr. Wellman's room, and saw nothing. He looked at Mrs. Wellman's bed and saw her apparently asleep. He did not notice anything unusual except the house was cold.

He went to the barn, where he heard cattle bawling. He went to the west corridor of the basement and saw a milk pail in the cow section of the stable under a cow. He turned away, then looked back and saw boots, one below the cow and the other behind it.

"Then I saw Mr. Wellman, he looked to be dead."

"I then went to the house and called Dr. Carleton and told him I thought Wellman was dead. I called Mrs. Reed, a neighbor, and then Dr. Robertson of Belleville, because he was a friend of the family.

Mrs. Reed discovered Mrs. Wellman's body in witness' presence, he said.

"She said something about waking her up, then she said she was dead."

Witness said bodies were not touched until police arrived. Witness said Wellman's grain when ground was always left on the wagon until used.

MORE ABOUT—

Witness Faints

(Continued from Page 1)

Strands of hair found on the broken rung of a chair from the home of the Milroys "are similar" to the samples of hair taken by police from the head of Reginald White, Dr. E. R. Frankish, medico-legal expert of the Attorney-General's Department, testified.

Dr. Frankish was permitted to give evidence over the strenuous objection of defence counsel, J. K. Sims and R. M. Meyers. The latter said that the samples of hair from White's head had been taken by Jail Governor E. G. Langridge without the permission of the accused.

"A man cannot be made to incriminate himself," Mr. Myers argued.

The lawyer then endeavored to prove this contention by reading a man could not be compelled to submit his feet for comparison with section of law that ruled that a foot prints.

"I can't rule that," Mr. Justice Makins said.

"If the hair test were detrimental this might be used against the defendant," said Mr. Meyers.

"We are objecting to the method that was used to get the sample of White's hair.

Behind The Finns

PARIS, Feb. 7 — (AP). — Premier Daladier's Radical Socialist Party to-day adopted a resolution calling upon the government "to take all necessary measures to permit Finland to continue to fight and win" her war against Russia.

The Radical-Socialist parliamentary group, meeting in the Chamber of Deputies, linked the outcome of the war in Finland with that in Western Europe.

The resolution said the party considers "the definite defeat of the Soviet aggression against Finland will hurt our enemies in their military power as well as in prestige."

Severe storms destroyed nearly two-thirds of Argentina's wheat crop.

Beached

London, Feb. 7 (CP)

THE WRECK of the British minesweeper Sphinx was found upside down on a beach on the northeast coast today. Twelve miles to the north the bodies of two naval men were recovered.

The 875-ton Sphinx, after being crippled by German air raiders Saturday, sank as she was being towed to port yesterday, the 24th British naval loss since the start of the war.

Fifty-four of the 100 men aboard were feared lost and five were known definitely to have been killed by the bombers.

Allen's Sentence Is Lengthened

TORONTO, Feb. 7—The appeal by the Attorney-General's Department of sentences passed on three men implicated in an armed hold-up near Lindsay in December was heard in Osgoode Hall. The three men were sentenced by Magistrate E. A. Gee of Lindsay on December 29 and an appeal was brought in by the Attorney-General since it was believed the sentences were inadequate.

Daniel Berry, an Omemee man, was held up and robbed on the highway between Lindsay and Omemee and three men, Sydney York, Ernest Allen and George Gault, were subsequently arrested in Lindsay. At the trial, York was sentenced to nine months definite and nine months indefinite on a charge of armed robbery and a similar concurrent term for breaking, entering and theft. Ernest Allen received six months and George Gault a term of three years for armed robbery and a similar concurrent term for breaking, entering and theft. C. R. Magone, K.C., represented the Crown and W. R. Strike acted for the accused men.

The decision of the appeal judges, Robertson, C.J.O.; Masten and Henderson, J.J.T., was that the sentence of York be the same as Allen. In each case the time during which the appeal has been pending will count as time served in the two-year period. Gault's sentence was not interfered with; time that has elapsed will count in the terms of imprisonment.

War Bulletins

MELBOURNE (CP-Reuters) — Defence Minister Geoffrey Street announced today that after March 2,400 men will be enrolled monthly to reinforce the Australian Imperial Force of 20,000 which is shortly to embark for service overseas.

LONDON — (CP). — Winston Churchill, First Lord of the Admiralty, announced in the House of Commons today that special measures would be taken to protect lightships as the result of German air attacks in which some members of lightship crews have been killed.

Lightships, Mr. Churchill said, were never specially protected in war before and had always been regarded by civilized nations as outside the scope of bombing, consequently immune from attack. He declared light floats would replace ships in certain cases.

LONDON — (CP Cable). — Joe Hermanewski, of Toronto, had lost contact with a brother he left behind in Poland 13 years ago. Attending London's Polish Catholic Church, he was told by a priest that his brother, Ted Hermanewski, also was in England.

They met—Joe a uniformed member of the Canadian Active Service Force, Ted a uniformed Polish sailor. Ted's destroyer, escaped from the Baltic, is now attached to the Royal Navy.

Gone With The Dogs

BAYSHORE CITY, Calif, Feb. 7 (AP).—When the dogs went, this town went to the dogs. By 274 to 86 this town of 1,000 population voted yesterday to disincorporate.

Until Attorney-General Earl Warren called dog racing illegal, Bayshore City received $10,000 yearly from a track for the hounds. With this plant closed, citizens decided they couldn't afford the luxury of a municipal government.

Red Gives Croll's Opponents Council Victory

WINDSOR, Feb. 7 (CP).—Opponents of Mayor David Croll held the upper hand in Windsor City Council today, thanks to the turnover of a Communist alderman.

When Alderman Thomas Raycraft threw in his lot with the insurgent group at last night's council meeting, the Mayor saw that his hold-out campaign no longer was feasible and granted the rival faction the main point of its bitter fight for majority rule.

Mayor Croll allowed his nine opponents and Raycraft to vote suspension of the by-law whereby a two-third vote was necessary to carry any measure before the council. The Croll faction of five was powerless to withstand that development.

Then the council suspended rules of procedure and gave first, second and third readings to a new procedure by-law that made only a majority necessary to carry a council measure. The goal the insurgents had sought since the 1940 council took office had been achieved without resort to another court appeal.

Alderman Raycraft told the Mayor before the meeting that he intended to swing behind the move

RED GIVES CROLL'S

(Continued on Page 8 Column 1)

McGill Students Break Up Anti-War Rally

MONTREAL, Feb. 7 — (CP). — Declared dissolved at an impromptu meeting of a group of McGill University undergraduates, the McGill Committee of the Canadian Student Assembly was prepared today to present its case before an open meeting of the University Students' Society.

A meeting called yesterday by the committee to discuss the "full facts" of the assembly's recent national conference at Ste. Anne de Bellevue, Que., was broken up by a group of protesting students before it could get underway.

At a subsequent meeting of the protesting students in another hall a block away, a resolution that the C.S.A. be dissolved at McGill was adopted as was a motion calling for a special meeting of Students' Society "for the purpose of disassociating ourselves from the C.S.A. and to vote on such motions as may be necessary to remove the C.S.A. from McGill."

The resolution calling for dissolution of the C.S.A., which followed one declaring the executive of that body "out of the office," added that "McGill students meeting as the Canadian Student Assembly, the former activities, resolutions and

McGILL STUDENTS

(Continued on Page 8, Column 2)

Deaths Yesterday

By The Canadian Press

SHEFFIELD, England. — Rt. Rev. Leonard Hedley Burrows, 82, first Bishop of Sheffield.

RYE, N.Y.—Justus A. B. Cowles, 77, famous Columbia University athlete in the 1880's.

OTTAWA.—John Beattie Cannon, 60, general executive assistant of the Surveys and Engineering Branch, Mines and Resources Department.

Hog Quotations In Peterborough

WEDNESDAY, FEBRUARY 7

Canada Packers quote:

Hogs, $11.50 plus transportation.

Sows, 4 to 4½c for No. 2.

Eggs. — A-large, 18c; A-medium, 16c; B, 14c; C, 12c; pullets, 13c.

Butter.—No. 1 prints, 29c; No. 2 prints, 28c; No. 1 solids, 28c; No 2 solids, 27c.

Cream.—No. 1 (off truck), 27c; Special, 28c; No. 2, 24c.

Grain Quotations:

Fall wheat, 73c; oats, 37 to 42c; barley, 55 to 60c; rye, 55c; buckwheat, 55c.

FRUITS AND VEGETABLES

TORONTO, Feb. 7 — (CP). — Wholesale prices on fruit and vegetables were unchanged today except: Lettuce, 6's, $2.75 to $3; 5's, $3.75.

WINNIPEG GRAIN.

WINNIPEG, Feb. 7 — (CP) — Trading on Winnipeg Grain Exchange followed a weaker trend at Chicago today and when the session ended wheat futures prices were ⅜ to ½ lower. May closed at 85⅛, July 86, and October 87 cents.

Early support by local commission houses was the only feature of the dull session and lack of selling pressure nullified early fractional advances.

Cash grain dealings were flat and values were mostly unchanged.

In the coarse grain pit prices were unchanged after a session of routine spreading.

Yesterday's Quotations

	Open	High	Low	Close	Prev Close
Wheat—					
May	84⅞	85⅝	84⅛	85⅛	84⅝
July	85⅝	86⅛	85⅛	86⅛	85⅛
Oct.	86⅛	87¼	86⅛	87¼	86⅛
Oats—					
May	40⅝	40⅞	40⅜	40¾	40⅝
July	38½	38¾	38⅛	38⅝	38⅛
Oct.	34½	35⅛	34⅜	34½	34⅜
Barley—					
May	53¼	54⅛	53¼	54⅛	53⅛
July	52	52½	51⅞	52½	51¾

MARKET QUOTATIONS

Cheese, Produce and Livestock

ONTARIO GRAIN

Approximate prices track shipping point.—Wheat, 72 to 74c; oats, 34 to 36c; barley, 47 to 49c; corn, 58 to 60c; rye, 68 to 70c; buckwheat, 56 to 58c; malting barley, 59 to 62c; milling oats, 36 to 38c.

TORONTO FEED PRICES

Following are approximate prices quoted for feed in ton lots, packed in bags, on track Toronto: Bran, $27; shorts, $27; middlings, $29; Other feeds not quoted.

MONTREAL PRODUCE

MONTREAL, Feb. 7 — (CP). — Produce market prices here Tuesday, as reported by the Dominion Department of Agriculture, follow:

Butter. — First grade creamery prints, jobbing price, 28½c; first grade solids, jobbing price, 28c; Quebec No. 1 pasteurized regraded butter, wholesale jobbing prices, 27¾c; Quebec No. 2, 26¾c. Receipts: 231 boxes.

Cheese.—Ontario white and colored, current make, wholesale jobbing price, 19¾c. Receipts: none.

Eggs.—Graded shipments in used free cases, selling price, A-large, 23½ to 24c; A-medium, 21½ to 22c; A-pullets, 20½ to 21c; B-large and C unquoted. Receipts: 489 cases.

Potatoes.—Que. No. 1, 75's, $1.10 to $1.15; Que., No. 2, 75's, 90c to $1; N.B. No. 1, 75's, $1.25 to $1.30; P.E.I., No. 1, 75's, $1.30 to $1.35.

TORONTO POULTRY

TORONTO, Feb. 7 — (CP). — Wholesale poultry prices were unchanged to-day.

TORONTO PRODUCE

TORONTO, Feb. 7 — (CP). — Produce prices (Dominion Department of Agriculture) to-day were:

Eggs.—Wholesale to retailers: A-large, 25c; grade A-medium, 23c; pullets, 22c; grade B, 21c; Grade C, 20c.

Churning Cream, wholesale.—No 1, lb., 27c; f.o.b.; 30c delivered; No 2, 24c f.o.b., 27c delivered.

Butter, wholesale. — First grade solids, 27½c; second grade solids, 26 to 26¾c

Mill Feed, wholesale.—Bran, $27; shorts, $27; middlings, $29.

TORONTO CHEESE

TORONTO, Feb. 7 — (CP). — Wholesale cheese prices were down ½ a cent today with dealers offering large government grades at 19c.

Wholesalers offered cheese to retailers at the following prices: New, large, 21c; triplets, 21½c; old, large, 23¾c; medium, 22¾c.

MONTREAL POULTRY

MONTREAL, Feb. 7 — (CP). — Chickens, frozen, milkfed, grade A, 23 to 26c; B, 24c; Chickens, A, 22 to 24c; B, 23c. Fowls A, 18 to 20½c; B, 16½ to 19c. Turkeys, A 25 to 26c; B, 23c; Geese A, 21c; B, 19c; ducklings, Brome Lake, A, 27c; B, 25c. (Prices nominal).

BACON HOGS PRICES

TORONTO, Feb. 7 — (CP). — Dressedweight was up five cents at Brantford in bacon-hog markets reporting to-day. Other markets were unchanged.

Liveweight. — Brantford, $8.50; Chatham, $8.60.

Dressedweight.—Chatham, $11.65; Brantford, $11.65; London, $11.40 plus transportation; Peterborough, $11.50 plus transportation; Stratford $11.50 plus transportation; Hull, $11.60.

Previous close on off-truck hogs in Toronto was $8.90 to $9.

BUFFALO LIVESTOCK

BUFFALO, N.Y., Feb. 7—(AP).—Hogs, 600; good and choice, 180 to 215 lbs., $6; nothing done on sizeable supply lighter weights; trucked-ins 170 to 220 lbs., $5.60 to $5.75.

Cattle, 100; cutter and common cows, $4.50 to $5.50; canners, $3.65 to $4.25; lightweight sausage bulls, $5.65 to $6.35.

Calves, 100; good and choice vealers, $12, sparingly $12.50; common and medium, $7.25 to $11.

Sheep, 400; good and choice lambs, 90 lbs. down, $9.50 to $9.60; comparable shorn lambs, $7.75; fat ewes, $4.75 to $5.

TORONTO LIVESTOCK

TORONTO, Feb. 7 — (CP). — Cattle trade was dull with prices weak on all grades up to mid-session on the Toronto Livestock Market today. The calf market was 50 cents lower. Sheep and lamb sections were steady. No price was set for hogs. The holdover from yesterday was 800 head of cattle.

Receipts reported by the Dominion Livestock Branch were: Cattle, 460; calves, 220; hogs, 960; sheep and lambs, 30.

A few weighty steers sold at $6.50 to $7.25. Butcher steers and heifers ranged from $6 to $7. Cows brought $4 to $5. Fed calves sold at $7.50 to $8.50.

Choice veal calves sold at $10.50 to $11 with common selling downward to $5.50.

A few common to medium lambs were offered and sold at $8 to $10. Sheep sold at $3 to $6.

Yesterday's price for hogs at the close was $8.90 to $9 off-truck for bacon, and $12 to $12.15 dressed-weight.

Representative Sales.

Weighty Steers.—3, 1107 lbs., $7.10; 6, 1140, $7; 3, 1140, $6.50.

Light Steers.—4, 1040 lbs., $7.35; 2, 845, $7.25; 5, 700, $7.15; 13, 930, $7; 4, 1040, $6.75; 2, 1015, $6.50.

Cows—4, 430 lbs., $5; 10, 1120, $4.75; 18, 1240, $4.50; 6, 1160, $4.25; 4, 1330, $4; 3, 1060, $3.75; 2, 1020, $3.50; 2, 1060, $3.25.

Bulls.—4, 1530 lbs., $5.25; 1, 1140, $5.

Fed Calves.—9, 760 lbs., $8.50; 31, 700, $8; 4, 720, $7.50.

Veal Calves.—2, 205 lbs., $12.25; 23, 218, $12; 7, 170, $11.75; 33, 191, $11.50; 13, 324, $11; 5, 158, $10; 4, 162 $9.50; 4, 160, $9; 4, 177, $8; 2, 113 $7; 8, 100, $6.50.

Sheep.—1, 130 lbs., $6.50; 1, 160, $6; 2, 180, $5.50; 1, 160, $5; 6, 130, $4.

Lambs.—73, 108 lbs., $10.25; 10, 100, $10.

Toronto Stock Exchange

Biggar and Crawford

MINING	High.	Low.	2.45
Aldermac	32	31	31
Amm	4-4½		—
Aunor	256	253	253
Arntfield	12¼	12	12
Buffalo Ank	775	—	—
Beatty	111-114		—
Bidgood	16	14	16
Base Metals	22¼-25		—
Bankfield	21	—	—
Bralorne	10⅞	—	—
Bobjo	8¼-8¾		—
Brown Oil	18	—	—
Chesterville	92	90	90
Calgary-E	210	—	—
Coniarium	187	180	180
Central Pat	238	—	—
Coast Cop	155-200		—
Can Malartic	74	—	—
Chr mium	50	—	—
Castle	70	—	—
Davies	26	—	—
Dome	27⅛	27	27
Eldorado	96	—	—
East Mal	400	385	390
Falconbridge	435	420	425
Francoeur	51	—	—
God's Lake	56	—	—
Gunnar	55-57		—
Goldale	18½	—	—
Gillies	6½-7½		—
Home Oil	279	278	279
Hard Rock	125	120	122
Harker	6	—	—
Hollinger	15	14⅞	15
Hudson Bay	30⅝	30½	30⅝
Howey	38	—	—
Jacola	4-4½		—
Jellicoe	16-17½		—
Kirkland Lk	137	135	136
Kirkland Hud	23	—	—
Kerr-A	260	245	245
Little L Lac	305	300	305
Leitch	80	78½	78½
Lakeshore	27⅞	27⅝	27⅝
Lapa	15½-16		—
Noranda	74⅜	74	74
Moneta	79	77	77
Madsen	46	—	—
McIntyre	54	53⅞	53⅞
Macassa	465	460	460
MacLeod	225	223	223
Mining Corp.	113	110	113
McKenzie	140	139	139
McWatters	48	47	47
Naybob	29	—	—
O'Brien	151	150	150
Oro Plata	59	53	59
Okalta	112	—	—
Omega	25	—	—
Paymaster	45	44	45
Preston	218	216	217
Pickel Crow	395	—	—
Perron	198	—	—
Pioneer	210-215		—
Powell	133	—	—
Pend Oreille	185	—	—
Premier	135-145		—
Pamoud	210	—	—
Reno	37-42		—
Sand River	10½	—	—
Sherritt	103	100	100
Siscoe	81	80	80
San-Antonio	242	240	242
Sudbury Bas	191	—	—
Sullivan	92	—	—
Sylvanite	343	335	340
Sladen	50	48	48

	High.	Low.	2.45.
Toburn	170	—	—
Teck-Hughes	400	396	395
Uchi	85	—	—
Ventures	415-425		—
Waite Amulet	575	—	—
Wright H	790	785	785
INDUSTRIAL			
Abitibi	165	155	155
Abitibi Prfd	16¼	—	—
Algoma Steel	15	—	—
Beauharnois Pwr	5⅜	5⅜	5⅜
B A Oil	23	22⅞	22⅞
Building Prod	16⅞	16⅝	16⅝
Brazilian Tract.	8¾	8½	8⅝
Bell Telephone	167½	166½	166½
Burlington Steel	13	—	—
Can Cement	7	—	—
Can Cement Prfd	96-99		—
Can Packers	104¼	—	—
Can Vinegars	13⅛	13	13
Can Car & Fdy	13½-14⅝		—
Can C & F Prfd	24	—	—
Can Canners	10⅝	10½	10½
Can Canners 'A'	20½	—	—
Can Canners 'B'	13½	—	—
Can Bud	4½-5		—
Can Dr & Dock	21½-23		—
Can Oil	17-21		—
Can Pacific	6⅜	6¼	6⅜
Can Ind Alc 'A'	2¾	—	—
Can Wire Box	21½	—	—
Con Paper	7¼	7⅛	7⅛
Con Min & Smelt	45¼	45⅛	36¼
Cockshutt Plow	7½-8		—
Consumers Gas	176⅜	—	—
Dist Seag	23⅞	23¾	23⅞
Dom Fdys & Steel	34	33¾	33¾
Dom Bridge	36¼-37¾		—
Dom Steel 'B'	14¼	—	—
Dom Stores	5	—	—
Dom Tar & Chem	6¾-6⅞		—
Fleet Aircraft	9½	9⅜	9⅜
Fanny Farmer C	26¾	—	—
Ford of Can 'A'	19⅝	19½	19½
Dom Woollens	2⅜	2½	2⅜
Dom Wool Prfd	7⅞	7¼	7⅛
Gatineau Power	16¼8	—	—
Gen Steel Wares	10⅜	10¼	10⅜
Goodyear Tire	86-87		—
Gyp Lime & A	5¼	—	—
Harding Carpets	4-4¼		—
Ham Bridge	6½	—	—
Hiram Walkers	42¼	42	42
Hir Walkers Pfd	20¼	—	—
Imperial Oil	15	14⅞	15
Imp. Tobacco	15⅜	15⅜	15
Inter Petroleum	23¾	23⅝	23⅝
Inter U. A	8¼B	—	—
Kelvinator	9-10		—
Laura Secord	13	12¾	12¾
Loblaw A	28¼	—	—
Loblaw B	26-26¾		—
Maple Leaf	4½	—	—
Maple Leaf Pfd	7¼	—	—
Massey-Harris	5½	—	—
Massey-Harris Pfd	55	54¾	54¾
Mont L H & Pow	31½	31¼	31¼
Moore Corp	45½	45¼	45¼
Nat Steel Car	64½	63½	63½
Nickel	44¾	44	44¼
Page Hershey	108-108¾		—
Power Corp	11	—	—
Steel of Canada	80	—	—
Silverwoods Pfd	7	—	—
Union Gas	17	16¾	16¾
United Steel	5½	5⅜	5½
Westons	12-12½		—
Wineries	4½-4½		—

New York Stock Exchange

Biggar & Crawford

	High	Low	2.45
Anaconda Copper	27⅞	27½	27⅝
Bethlehem Steel	75⅞	75¼	75½
Chrysler	82¾	82	82¼
Cons. Edison	32⅛	32	32⅛
Elec. Bond & S.	6⅞	—	—
General Electric	39	38½	38½
General Motors	53¼	53⅛	53⅛
Goodyear	22¾	—	—
Inter. Nickel	36½	—	—
Int. P. & P. Prfd.	57⅛	—	—
Kennecott	36	—	—
N.Y. Central	16⅝	16½	16½
North American	21⅝	—	—
Penns. Railway	21⅝	21⅜	21⅜
Radio Corp.	5⅝	5⅝	5⅝
Republic Steel	20⅛	—	—
Stand. Oil of NJ.	43½	—	—
United Aircraft	48⅜	48	48
U.S. Steel	58¼	57⅝	57⅞
Westinghouse	109⅞	109¼	109⅜
Yellow Cab.	17	16⅞	16⅞

Grain Exchanges

Biggar & Crawford

Chicago Wheat:	July	Sept.	May
High	96¼	95⅝	99¼
Low	95⅝	94⅝	98
Close	95⅝	94⅝	98
Winnipeg Wheat:	July	Oct.	May
High	86⅝	87⅛	85½
Low	86	87	85¼
Close	86	87	85¼

Winnipeg Barley:	May	July.
High	54	52⅝
Low	53½	51⅝
Close	53½	51⅝
Winnipeg Oats	May.	July. Oct.
High	40⅜	38⅞ 34⅝
Low	40½	38⅜ 34¼
Close	40½	38⅜ 34¼

LIVERPOOL—Closed.

Whether your car has been in a wreck or you want to keep in auto style, you can get a good Used Car through our Want Ads whether you place an ad or answer an ad.

HAVELOCK

Council Refuses To Forego Its Allowance

HAVELOCK, Feb. 7.—(ENS)—Members of the Havelock municipal council will continue to receive their usual allowance for attending meetings, despite a motion by Councillors E. J. Leeson and F. Pollock that their services be contributed without remuneration during the present term of office. An amendment by Councillors William Martin and James Ketchen was favored by Reeve Ernest W. Seeney as he presided over the regular February session, held on Monday evening in the council chamber. Municipal bodies have the power to vote themselves a salary, and it has been the custom for the local council to be paid a sessional allowance since a bylaw to this effect was passed years ago.

The auditors' report was presented by Miss Katie Anderson and Miss Tiza Wright wa accepted and 100 copies of the same ordered printed on motion of Councillors Leeson and Ketchen.

Local enumerators for the coming federal election, Messrs. William Platt and William McBurney, were granted use of the council chamber on Tuesday, March 12 for the revision of the enumerators' lists, at the regular fees as allowed by the election board.

On motion of Councillors Martin and Ketchen it was decided to purchase a door closer and gleiadder from the Hubbell hardware. Councillor Pollock did not vote on this question.

Village Constable William Akins was granted an extra $15 per month during February and March, on motion of Councillors Ketchen and Martin, because of the large amount of extra work at this time. He is to obtain extra help if needed, picking persons that are in need of assistance.

Some information regarding the employment service registration for local citizens was presented by Clerk H. Bruce Puffer and on motion of Councillors Pollock and Martin, a notice concerning this registration was ordered placed in the local paper.

Bylaw No. 474 appointing Dr. Donald J. Holdcroft, medical officer of health for the village of Havelock and also setting his salary passed its three readings.

The council decided to advertise for 5 cords of body hardwood and 15 cords of green body wood for use at the town hall, the tenders to be in not later than noon on March 14.

The tax collector's roll was extended until the March meeting on motion of Councillors Martin and Pollock.

The following relief accounts were passed and ordered paid in motion of Councillors Leeson and Martin: John Scott, $9; William Smith, $1.89; medical services and supplies based on 3 recipients at 35c, $1.05.

The following general accounts were passed and ordered paid on motion of Councillors Ketchen and Leeson: R. J. Lovell, cash book, etc., $22.09; village of Norwood, court sittings, $20.80; Bank of Toronto, hall and street lights, $37.77; County of Peterborough, hospitalization indigents, $140.70; Municipal World, subs. and dog tags, $10.90; Arthur Russell, cartage snow, $24.50; Howard Dafoe, cartage snow, $16; A. Comstock & Son, ambulance, $10; W. J. Akins, salary, phone, Dec., Jan., $55.30; Ed. Fennell, renewal treas. bond, $10; K Anderson, auditor, $20; E. Wright, auditor, $20; H. B. Puffer, postage, phone, etc., $8.65; village treasurer, pay sheet No. 1, $35.70; pay sheet No. 2, $34.05; pay sheet, No. 3, $20.10; pay sheet, No. 4, $13.35; R. Sanderson, wood transients, $7.50; Thomas Forsythe, snow plowing, $23; Wes. Stillman, snow plowing, $19.75; Fred McKenzie, printing and advertising, $13.50; Mrs. E. Johnson, re Foley estate, $10.

Surveyors Anxious To Aid War Effort

OTTAWA, Feb. 7—(CP).—Professional surveyors are anxious to cooperate with the government in the national war effort and a complete list of volunteer surveyors together with their qualifications has been placed in the hands of the authorities, E. M. Medlen of Ottawa told the Canadian Institute of Surveying in his presidential address prepared for the opening of the annual convention here today.

In addition, he said, many surveyors, lithographers and draftsmen associated with the Institute had volunteered for active service overseas in the first corps field survey company. Such a unit, he said, must be equipped and prepared to do surveying and make maps in the field, compile maps from aerial photographs, and print the maps it produces.

Accurate maps are essential to military operations, especially for defence of the country, and the years of work of the Canadian surveyors now proved of vital importance.

"NERVES" SHE CALLED IT

Losing interest—losing friends—she never went out any more—always too tired. "Nerves," she thought—but it was her kidneys, the filters of her blood, that needed attention. Delay meant danger. She took Dodd's Kidney Pills at once. The improved action of her kidneys helped to clear away blood impurities and excess acids. Fatigue, headache, backache, lack of energy, disappeared. 117

Dodd's Kidney Pills

Holland's Soldiers Experts On Skates

They're not engaged in winter sports, these fighting men of Holland, but are racing along the ice on skates during manoeuvres "somewhere in Holland." Ice-skating is very easy for these men, who, like most of the people of the little country, were practically brought up on the ice.

Expect Toronto To Dismiss Civic Guards Of Utilities

TORONTO, Feb. 7.—Civic guards protecting Toronto public utility plants from possible sabotage are likely to be dismissed in the near future, it was reliably reported last night, so that the City Council might be able to save approximately $300,000 and use it to reduce the 1940 tax rate.

It was known that the advisability of doing away with the guards had been discussed by the Board of Control in private sessions for the past fortnight, and that all members were now agreed that such a step might safely be taken, provided men remained on 24-hour duty at the Island filtration plant and at the John Street pumping station.

Guards at all public utility plants in Toronto were necessary at the outbreak of war, board members were said to have agreed, but were not needed any longer, because enemy aliens had now been rounded up and placed in internment camps. Abolition of the Toronto guards were further justified, in the board's opinion, because several other large cities in Canada had not considered it necessary to take such precautionary measures.

It was understood that the board would probably decide to abolish most of the guards this week when a definite decision will be made after Mayor Day returns from Washington, where he is presenting Toronto's case relative to the establishment of a commercial air service to United States cities.

Toronto's abolition of its civic guards will follow close on the heels of similar action taken this week by the York Township Council. Guards protecting the township's sewage disposal plant and pumping station will be dismissed on February 17, when sabotage insurance becomes effective.

Miles of Barbed Wire

Miles and miles of barbed wire fences have been constructed around all Toronto public utility plants, the grounds of which have been placed under powerful floodlights in order to make any approach impossible without detection. It was reported that the Board of Control had agreed that these precautionary measures would be continued even if most of the civic guards were dismissed.

Controller W. J. Wadsworth last night expressed the belief that it was the responsibility of the Department of National Defence, and not of the municipality, to have guards mounted on anti-sabotage duty over all public utility plants. But if civic guards were retained at the Island filtration plant and at the John street pumping stations and barricade and lighting fixtures maintained at all other utility plants, he believed, Toronto would be adequately protected.

Controller Fred Hamilton, questioned about Alderman Millen's unexpected motion, admitted that the board had spent a fortnight discussing the advisability of abolishing the civic guard. Members felt that the city had gone in for too extensive precautions, he said, and guards could be dismissed from all plants except one or two of the major waterwork stations.

At the oubreak of war the task of guarding public utilities was assumed by members of the Civic War Veterans' Association. They were later replaced by a number of casual and part-time City Hall employees, together with able-bodied relief recipients.

Married guards have been receiving $3.20 a day from the city, while single guards were paid $2.60 daily for their services. All have been under the command of Lieut.-Col. J. H. Laurie and Captain Fred Hamilton.

All For Love

Combining the roles of a Tarzan and a Romeo, Haywood S. Kirby, Harvard student, is shown perched in the branches of the tree where he threatens to stay until Miss Libby Esler, Radcliffe college freshman, gives him a "date." The tree—and Romeo Kirby—are located on Cambridge common within plain sight of Libby's dormitory.

Jap Press Curb Is Under Fire

TOKYO, Feb. 7—(AP)—The Japanese government's control of the press and government secrecy on political intentions were attacked today in both houses of parliament.

The attack in the House of Peers drew from Premier Mitsumasa Yonai an expression of agreement with critics of press control, and he said relaxation would be attempted.

Speaking in the Upper House, Shigeo Sugasawa declared that cooperation of the government and the people never would be complete while newspapers were deprived of their freedom.

"Unnecesary oppression of the press merely engenders suspicion in the popular mind," he said.

"The government must acquaint the people with developments and permit them to have their own opinions.

"Until such a condition prevails spiritual mobilization cannot be fulfilled."

Jotaro Kawakami of the Social Mass party presented a similar view to the Lower House. He said "doubt and apprehension" were apparent among the people over methods for ending the war in China and the government's relations with the projected Chinese regime of Wang Ching-Wei.

Kawakami demanded that the government publish its terms for peace in China.

Freighter Leaking

NEW YORK, Feb. 7—(AP).—The 6,000-ton United States freighter Nichmaha flashed an SOS from mid-Atlantic to-day, saying she was "leaking badly" in heavy weather.

Mackay radio reported that the ship, out of Houston, Tex., and owned by the Lykes Brothers Steamship Company, said the steamship Extravia was standing by pending the arrival of a coast guard cutter.

Worry Saps The Nervous System

Worry over business or household duties, sudden shock, the insane quest for pleasure, the foolish attempt to put a week of normal life into twenty-four hours, feverish activity, the demand for sensational literature are all conducive to the aggravation of wear and tear on the nervous system.

If you are tired, listless, nervous, and worried why not give Milburn's Health and Nerve Pills a chance to help put you on your feet again. They are a body building, nerve strengthening tonic containing the essential elements for the nervous system.

The T. Milburn Co., Ltd., Toronto, Ont.

Does your nose tell the painful story of your discomfort—soreness and stuffiness in the nostrils, irritated membranes? Get quick relief. Treat your nose with Mentholatum, the balm with the money-back guarantee! Mentholatum acts instantly—penetrates every nasal passage—soothes inflamed membranes—helps clear head and nose. Get Mentholatum today from your druggist, in jars and tubes—30c.

MENTHOLATUM Gives COMFORT Daily

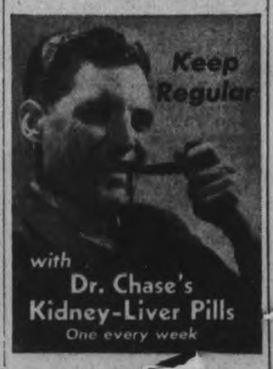

Woman Protests Criticisms By Rabbi Wise

MONTREAL, Feb. 7 — (CP). — James Waterman Wise of New York was interrupted during an address on world democracy last night by a woman who declared: "I protest against this man coming here and saying these things." Wise, son of Rabbi Stephen Wise of New York, spoke before the people's forum.

"This is an outrage," the woman said, rising to her feet during the address in which Wise criticized past actions of the Chamberlain and Daladier governments. The chairman advised the woman she would be able to express her opinions during the question period following the address, and Wise continued.

England and France were "derelict in their duties to democracy" in respect to Spanish and Czecho-Slovak affairs, Wise said. Chamberlain and Daladier, he added, were "largely responsible for the tragedy which has fallen over the world" in making Hitler's road easier.

Later, Wise said that "what they did in the past cannot be a criterion of judgment at this time for, granted the blunders, there can be no question of the fact that France and Great Britain now are waging a genuine struggle for democracy" and are fighting to free the world from the "Hitler nightmare of invasion, aggression and enslavement."

After the interruption in his address, Wise remarked that open criticism of policy was permitted in England and added that "the British government would appear to have more self-confidence than the lady who interrupted me."

A Climbing Cow

MOCKSVILLE, N.C., Feb. 7 — (AP). — Frank Brown went to his barn loft to search for eggs. He found, instead, his cow at the top of the stairs. He called neighbors for help in getting the animal down, but he didn't need it. The cow just turned around and walked down.

WAKE UP YOUR LIVER BILE—

And You'll Jump Out of Bed in the Morning Rarin' to Go

The liver should pour out two pounds of liquid bile into your bowels daily. If this bile is not flowing freely, your food doesn't digest. It just decays in the bowels. Gas bloats up your stomach. You get constipated. Harmful poisons go into the body, and you feel sour, sunk and the world looks punk.

A mere bowel movement doesn't always get at the cause. You need something that works on the liver as well. It takes those good, old Carter's Little Liver Pills to get these two pounds of bile flowing freely and make you feel "up and up". Harmless and gentle, they make the bile flow freely. They do the work of calomel but have no calomel or mercury in them. Ask for Carter's Little Liver Pills by name! Stubbornly refuse anything else. 25c.

IF NOSE "FILLS UP" AT NIGHT

Here's One Successful Way To Get Welcome Relief

IF YOUR NOSE gives you a lot of trouble at night—fills up, makes breathing difficult, spoils sleep—just put a few drops of Va-tro-nol up each nostril.

RESULTS ARE SO surprisingly good because Va-tro-nol is expressly designed to relieve distress in the nose and upper throat, where transient congestion hinders free breathing. Enjoy the comfort Vicks Va-tro-nol brings . . . tonight!

COMBS

Ladies' White Comb. French Ivory ..... 25¢
Ladies' Blue Bird Comb. Reg. 25c ..... 17¢
Gent's Blue Bird Comb. Reg. 20c ..... 13¢
Gent's Blue Bird Comb. Reg. 25c ..... 17¢
Velva Pocket Comb. Reg. 25c ..... 17¢
Blue Bird Pocket Comb. Reg. 20c ..... 13¢

TAMBLYN

YOUR VITAMIN SUPPLY BASE

Are you feeling up to standard? Do you need a Vitamin supplement? More and more vitamins are playing an important part in our very existence and these have been termed Vitamins A—B—C—D—E, etc., each with a definite value and for a specific purpose. The forms in which they may be administered vary but the most convenient and common methods are by the use of Cod Liver Oil preparations—Pills—Tablets—or Capsules and as your Tamblyn Drug Store carries comprehensive fresh stocks of all varieties and can explain the uses of the different Vitamins, we recommend that you use us as your base of supply. A visit, or if more convenient, a telephone call, to us will assure you of your specific requirement so we trust we can be of service to you even although your particular necessity may not be included in this our seasonal list of

Suggestions and Bargains for the Balance of the Week

Razor Blades — Gillette or Auto Strop — 5 for 25c — 10 for 50c

MENNEN Menthol-Iced Lather Shave 33c–47c

SUPERLATHER SHAVING CREAM — For a Real Shave — Special 2 for 29c — BEARS PROFIT SHARING 1 POINT COUPON

GIN PILLS — For sore backs, inflamed kidneys — 39c–69c

Williams — Large 29c — Giant 44c

PALMOLIVE and SCHICK INJECTOR RAZOR — Palmolive Shave Cream, Schick Injector Razor, 8 Genuine Schick Blades — All for 49c

Buy MINTY'S TOOTH PASTE — 100% CANADIAN — MINTY'S DOES— Clean the teeth, Sweeten the breath, Harden the gums, Remove film — Regular Size 19c 2 for 35c — Extra Large Size 37c — LISTEN IN! ON THE AIR! Every Wednesday and Saturday on CBL at 7.15 p.m. MINTY'S TOOTH PASTE HOCKEY CONTEST — Try Minty's Shaving Cream

VITALIS HAIR TONIC 49c–89c

Hinds Cream 25c-45c-85c

VITAMINS

Ayerst Cod Liver Oil .. 40¢—1.00
Ayerst 10-D Cod Liver Oil ..... 67¢—1.69
Mead's Cod Liver Oil ..... 50¢ — 75¢ — 1.00
A. & H. Haliborange ..... 75¢ — 1.25 — 2.25
Squibb Cod-Liver Oil ..... 47¢ — 97¢ — 1.47
Kepler Malt with Cod Liver Oil ..... 75¢ — 1.25
Frosst Neo Chemical Food ..... 1.15 — 2.45 — 4.45
Upjohn Super D Cod Liver Oil ..... 90¢ — 1.40
P. D. & Co. Cod Liver Oil ..... 50¢ — 1.00

COUGH

Buckley's ..... 40¢ — 75¢
Pertussin ..... 59¢ — 1.39
Chase's Linseed and Turpentine ..... 35¢ — 75¢
Rem ..... 49¢
Pasmores Bronchial Mixture .. 49¢
Owbridges Tonic .... 40¢ — 85¢
Mathieus Syrup ..... 35¢
Veno's Syrup ..... 35¢ — 69¢
Wood's Norway Pine .. 33¢ — 59¢

COLD

Dominion C.B.Q. ..... 25¢
Grove's L.B.Q. ..... 24¢ — 44¢
Vick's VapoRub ..... 43¢
Vick's Vatronol ..... 43¢
Mentholatum ..... 29¢ — 85¢
Mistol Rub ..... 33¢
Penetro .... 25¢ — 39¢ — 69¢
Buckley's Cinnamated Capsules ..... 35¢
Mistol Drops ..... 33¢ — 69¢

VITAMINS

Ayerst Alphamettes ..... 1.00 — 1.85 — 3.50
Ayerst Alphamin 2.25 — 3.75
Ayerst Calcium A 1.10 — 2.00
P. D. & Co. Natola Capsules ..... 75¢ — 1.25 — 2.25
P. D. & Co. Haliver Capsules ..... 50¢ — 95¢ — 1.55
P. D. & Co. Abdol Capsules ..... 1.15 — 2.00 — 3.45
Abbott A, B, D Capsules ..... 1.15 — 2.00 — 3.45
Abbott Pentakaps 1.60 — 5.50
Squibb Adex Tablets, 1.00 — 2.39

Vitamins Plus — A complete vitamin routine — 18-day Treatment .. 1.50 — 36-day Treatment .. 2.75 — 72-day Treatment .. 5.00

Eno's Fruit Salt 29c 47c 79c

Sanitary Economical Convenient KLEENEX 200 TISSUES 13c

Glyco-Thymoline 24c-49c-98c

Mason's 49 Quick Relief for Coughs 40c-75c

Sybilla SPAHRS Remedy — For Laryngitis, Tonsilitis, Sore Throat, Whooping Cough, Spasm, Croup, Infected Tonsils — 50c—1.50

Each Item in This List — BEARS PROFIT SHARING COUPON

Tamblyn A.B.D. Capsules ..... 50's 1.23—100's 2.19
Tamblyn Resistol Capsules ..... 50's 1.09—100's 1.98
Tamblyn Halibut Liver Oil Capsules ..... 50's 63c—100's 98c
Tamblyn Cod Liver Oil Capsules ..... 100's 79c
Tamblyn Cough Syrup Reg. 25c—19c Reg. 50c—33c
Tamblyn Cold Remedy Reg. 25c—19c Reg. 50c 37c
Baby's Own Cough Syrup Reg. 23c—17c Reg. 39c—27c

SPECIAL — Wildroot Hair Tonic With Oil — 10-oz. bottle Reg. 1.00 — 59c

WILDROOT WITH OIL for the hair — SPECIAL SALE 59c

BARGAIN — Stimulates growth Grooms the Hair Does not leave it greasy Reg. 1.00 — 59c

ODO-RO-NO CREAM — Takes Odor From Perspiration; Checks Perspiration Safely; Effective 1 to 3 Days; Safe Before or After Shaving; Non-Greasy . . . Stainless; Won't Irritate Skin or Rot Dresses — ONE FULL OUNCE (not just a half ounce) 33c

Each Item in This List — BEARS PROFIT SHARING COUPON

Tamblyn English Lilac Lotion Reg. 25c—19c Reg. 39c—27c
Tamblyn Lilac Lotion—Mentholated. Reg. 25c—18c
Tamblyn Almond Cream Reg. 24c—17c Reg. 39c—24c
Tamblyn Benzo Almond Cream Reg. 24c—17c Reg. 39c—24c
Tamblyn Plantain Seed ..... Reg. 49c—39c
Tamblyn Shave Cream ..... Reg. 23c—19c
Tamblyn Peroxide Tooth Paste ..... Reg. 23c—19c

Cod Liver Oil —Tamblyn Quality— Practically all the disagreeable taste and odor has been removed by a special process originated and used exclusively by the refiners of this oil. This is accomplished without impairing the vitamin potency which is certified at least 600A and 85D international units per gram. Biologically Tested — 16-oz. bottle Reg. 75c 52c — 40-oz. bottle Reg. 1.45 93c — BEARS PROFIT SHARING COUPON

SUPER TOILET TISSUE 3 for 17c

Free Delivery Anywhere in City

PHONE 9901

G. TAMBLYN LTD. 337 George St.

Rum, Honey and Cod Liver Oil —Tamblyn Quality— A pleasant and agreeable preparation containing the finest Biologically Tested Cod Liver Oil, Jamaica Rum and Pure Strained Honey. It forms a splendid tonic during convalescence from colds and bronchial affections and is an excellent remedy for Coughs, Colds, Bronchitis. — 8-oz. bottle Reg. 49c 39c — 16-oz. bottle Reg. 89c 69c — BEARS PROFIT SHARING COUPON

IRIUM brings dazzling white beauty to Dull, Dingy Teeth

IN ALL TOOTH PASTES AND POWDERS ONLY PEPSODENT CONTAINS IRIUM

If you want your teeth to sparkle and gleam with their full natural radiance . . . insist on IRIUM!

Remember, it's what's in your dentifrice that makes the big difference! So be sure you get PEPSODENT containing IRIUM for *extra effectiveness—greater cleansing power!* See for yourself the way IRIUM in Pepsodent flashes into instant, safe action! Ugly surface-stains disappear from teeth—*safely—quickly.*

Pepsodent contains No Grit, No Pumice, No Bleach . . . PROVED SAFE FOR TOOTH ENAMEL!

BOTH PROVED SAFE FOR TOOTH ENAMEL

BOTH CONTAIN IRIUM KNOWN TO THE DENTAL PROFESSION AS PURIFIED ALKYL SULFATE

Pepsodent

The Examiner

The Peterborough Examiner, published each evening by Peterborough Examiner, Limited. Office Hunter and Water Streets, Peterborough, Ont.
Subscription Rates: 15c per week in City of Peterborough delivered by carrier; $6.00 per year by mail to outside points.
Members: Canadian Press; Audit Bureau of Circulation; Canadian Daily Newspaper Association; Empire Press Union; Ontario Provincial Dailies Association.
W. RUPERT DAVIES, President; H. L. GARNER, General Manager; A. R. KENNEDY, Managing Editor.

TELEPHONE 4641
Private Branch Exchange to All Departments.

WEDNESDAY, FEBRUARY 7, 1940

Boesn't Mean a Thing

The American Federation of Labor in session at Miami passed a resolution saying that Hitler and Stalin are "enemies of mankind."

Miami of course is a pleasant place in Florida. At this season of the year it is considered highly desirable because it is warm, while the northern part of the continent is apt to be somewhat cold.

Miami is a comfortable place in which to gather and pass resolutions. A comfortable place in which to denounce Hitler and Stalin. It is far more comfortable there than in Berlin or Moscow.

So the denouncing was done and it was made known to the world that the American Federation of Labor considered Hitler and Stalin "enemies of mankind." And being enemies of mankind they would be enemies of people in United States just as much as enemies of those in Britain or France.

So what? Our belief is that if calling Hitler and Stalin names were going to bring about their downfall they would have tottered some time ago. By now they would be so thoroughly down that they could not abandon their horizontal position. We've tried it ourselves and are satisfied neither Hitler nor Stalin has ever heard of what we said.

Perhaps we should feel better since the A. F. of L. has joined with us from comfortable Miami to call Hitler and Stalin names. But it's no use. These men understand only the language of force, so we have come to the conclusion that passing a resolution or making a speech doesn't mean a thing.

That Other War

Britain retains its unemployed problem even with the country in a state of war. Official figures issued at the first of the month show there are now a quarter of a million more unemployed than when war was declared at the beginning of September, and that in spite of the number of men who have been called for active service under conscription.

There has been a conference between Government officials and those of the engineering union and a program submitted which the head of the union declared to be the most ambitious he had yet seen.

The bone of contention is that the new scheme calls for many women to be employed in munitions factories and war work, while the union officials do not desire to see more women pressed into service while there are so many men with nothing to do. They contend, and with considerable force of argument in their contention, that putting more women at work is not going to solve the unemployment business. In war months we are apt to forget about unemployment because we do not like to fight battles on two fronts at the same time. But the people of Britain and the people of Canada cannot blink the fact that even if they are at war that other war against unemployment has yet to be won.

The Experts Look At Russia

There are a class of men known as military experts, and they look upon war according to planes, equipment, mechanics and all such. They appear to leave out of consideration such assets as human life unless it be included as part of war material; of suffering and misery they reckon not at all.

Rather cold-blooded you say. And we agree. But there are times when one finds their analysis of a situation interesting because they speak of factors which the non-military mind does not understand. We have been reading several reviews of the Russian situation, written by these people. They spend no time at all condemning Stalin, but are interested only in telling why he has not succeeded in subduing Finland. All admit it is something which he should have accomplished long since had his air force and army been anything like as strong as the world had believed.

For years there has been that threat of air invasion from Russia, and that fear has been built because Russia wanted the world to feel that way about it. Germany was none too happy when the Russian air force grew to 5,000 machines and the word was sent to the world that air strength was just in its infancy.

Russia has been using its air force and its bombs and the experts say the exhibition has been poor. Admittedly Finland has been battered and homes and men and women and children in them have been smashed, but Finland has not been crushed, nor has its morale been broken.

Here the experts start on figures. Russia had 5,000 planes and a 30 per cent. reserve when the attack on Finland was made. Finland had but 60 planes. So far Finland has destroyed 240 Russian planes and has lost but 15 of her own. New planes, fast and capable, are arriving in Finland from Britain and France, some also from Italy and United States. How they are arriving the experts do not bother to inform us. They merely state they are there and the number is increasing, and they look toward the time in the Spring when Finn planes will assert their superiority as the Finns are better pilots; they are not as dull as the Russians and are more daring. The experts look ahead to the time when Leningrad will be bombed.

What is wrong with Russia? Several things. For years Russia has depended on the outside world for design and invention. Her people are not engineers; they were never trained, and as mechanics they are admittedly second-raters or lower. When things go wrong they do not know what to do about it.

Another claim is that Russian aviators are not well trained; they are not self-reliant; it has been noticed that when a squadron leader drops and formation is broken, then the whole thing is up and the airmen do not know what to do next.

Their machines are slow; the aim of those who drop bombs is what they call "just plain awful." There are hundreds of their bombs which never explode and hundreds drop where they do no damage. The experts conclude by saying Russia has shown no reason why she should be feared or regarded as a great military nation. Some of the experts extend their telescopic range to the point where they see Russia crumbling if attacked by a first-class power.

A Sensible Plan

There is something entirely sensible in a report from Washington which says that any arguments which United States and Britain have in future due to the delay of United States trade or shipping will be settled by conference rather than by writing notes from Washington to London and from London to Washington and having copies of them furnished to the world in general.

The Associated Press writer at Washington says the Government there will refrain from writing any more "waspish notes" to Britain, and that word is used because it was realized some of them contained a sting.

The note-writing business, and the publication of the text, was not working well. In United States it was found many people read only the notes sent from Washington containing a protest and paid little heed—or none at all—to the British reply. In that way there was an alarmed public opinion being created for no good reason.

It was also found that the subject matter of these notes was being used by the German propaganda machine. They were so doctored that when finally served to the German people in their own tongue and in their own newspapers it was made to appear that relations between United States and Britain were stretched like a fiddle string to the point where a couple more turns would cause them to snap.

So in future the accredited representatives in Washington and London will sit down and talk over all matters in dispute, and the international washing will not be hung on the line where the Germans can look at it. And the whole idea looks rather sensible.

Keep On Saying It

President Roosevelt issued a proclamation regarding travel in the year 1940. That was done because people from United States would be cut off from Europe; and he advised them to visit "among the friendly nations of the Western Hemisphere."

It is possibly necessary for one to be in some parts of Britain or Europe to realize the extent to which United States people do spend their money travelling. We recall having looked through a register at the little church at Stoke Poges, not far from Windsor and it was necessary to turn back for seven full pages to find a name which did not have a post office address in United States.

The coming tourist season is going to find a great number of people in United States undecided. They will want to go some place, and this country must make certain that we break down the feeling that it is dangerous to travel here because we are at war. It is something about which we cannot speak too often or in too many ways. The Northern Ontario Tourist Association is making use of a stamp which it asks people to print on all envelopes going to United States. It says this:

NOTICE

"No restrictions or inconvenience on travel in Canada. Come and go as you always did. Take advantage of the premium on your American funds."

We suggest that our Tourist Associations wherever they may be should do the same thing. If we had most of the letters crossing the border bearing this message on the envelope it would have an effect. It would keep on saying something which needs to be said and the cost of saying it would be very small.

Ranks With The Great

Andrew Mathieu of Montreal went to New York to play the piano, and his place of performance was in Manhattan's Town Hall on a Saturday night. And that in itself is significant because only the best or the near best are welcomed there. And Andrew is but nine years old.

He played Chopin, Daquin, Debussy; he played three etudes which he himself had composed when he was four and five years old. The New York critics are a hard lot to warm, but they responded when this lad of nine from Montreal played.

He started playing the piano when he was three. When he was five the Quebec government gave him a scholarship which entitled him to study under the best masters in Paris. When he was six he gave a recital in Paris and was acclaimed as nothing short of phenomenal.

Andrew Mathieu is described and pictured as a sturdy lad, much like any other child his age, but the critic of the New York Times wrote that even Mozart did not show the promise in his earlier compositions which is evident in the work of Andrew Mathieu.

NOTE AND COMMENT

Hore-Belisha says he will return to newspaper work, a place where he can be assured of having the last word.

Word from Ottawa tells of the appointment of another assistant censor. Possibly they need a goalkeeper for a hockey team.

A woman in London, Ont., was "struck by one of two cars," and we are waiting for owners of the cars to both come forward and insist on taking the blame.

Premier Hepburn is going to leave the Grits alone to do as they please in the Elgin riding. And we have a feeling that is about what they would do anyhow.

Detective in Hamilton had a bullet removed from his back after being there for 17 years. He said it was beginning to bother him, and possibly that was what was intended in the first place.

Any Canadian soldiers can be nominated for a seat in parliament, but his army pay stops and he cannot wear the uniform during the campaign. One thing left open is knowing victory or defeat without waiting to go overseas.

There was quite a little ceremony when the City of Flint reached its home port in United States, and the right thing would be to tie it up to some convenient post. Apart from getting into plenty of trouble it accomplished little on its memorable voyage.

United States is selling planes to France, but on some new model the engine and guns are not included as they are secret. Admittedly we know little about planes, but it seems some place we have read that in war time it is necessary for them to have an engine and guns.

Clark Gable and Carole Lombard of the movies were reported missing for a few hours, and all that happened was a broken axle on a bus. And yet this bit of "news" was put on the wire and sent all over the continent by a press agent who is paid to keep their names before the world. And the nice soft spongy newspapers fell for it as usual.

ERROR

(By A.R.K.)

¶ My Cousin Jake is soft and fat, and not much stronger than a cat, no vigor in his spine; two rolls of fat are on his neck, 'twould fill I think most half a peck, gets bigger all the time.

¶ Jake bought some stock ten years ago, the stuff's done nothing since but grow, 'twas either gold or oil; and now it keeps him for his life, and feeds and clothes his kids and wife, he doesn't need to toil.

¶ Jake doesn't really do a thing, he doesn't spade his yard in spring, he hires his odd jobs done; in winter he sits by the range, and never once his pace he'll change, his life's a lazy one.

¶ Jake says his stomach has gone bad, the worst attack he ever had, his liver's out of sorts he visits doctors here and there, they tell him things about his care, and issue long reports.

¶ It must be thirty years ago, Jake found the going hard and slow, but he was sound of limb; he worked upon the railroad track, had muscles in his arms and back, no stomach worried him.

¶ His liver was a dandy then, 'twould win a prize for healthy men, he had no cane or crutch; the only thing that's wrong with Jake, is that he's made the sad mistake—of settling down too much.

Women Of Today Are Not Of The Pioneer Type

THERE have been many stories published telling what people used to do in pioneer days. But here is one which goes into detail and mentions a number of things about which most people of today have never heard. It invades a day when people had to make almost everything for the home, when the travelling shoemaker made his rounds and when shoes were worn only in the cold weather.

GLENCOE. — Birthday greetings from numerous friends were received by Mrs. Hannah Smith, widow of John A. Smith, as she celebrated her 90th anniversary amid the family surroundings at "Saratoga," Bend Road, Mosa Township, the home of herself and daughter and son-in-law, Mrs. and Mr. W. A. Edwards.

Born in Euphemia Township, one of a family of four boys and three girls, children of Mr and Mrs. David Scott, pioneer settlers of the district, Mrs. Smith speaks interestingly of her early life on their 100-acre farm.

She laughed when asked how women of the present generation would fit into the life of the pioneers. "They could never do it," she asserted. "There were no vacuum cleaners then, we had to clean the floors with swamp rushes. The walls were whitened with a mixture of clay and water with blueing added to whiten it. There was no furniture as we know it today and children stood around a home-made table for meals. Our beds were home-made bunks woven with basswood bark strips. Mother made salt rising bread because there was no yeast. Our chief meat was salt pork with whatever other meat the wild life of the bush provided.

PRIMITIVE COOKING

"There was no stove; all our cooking was done at an open fire, a tin oven being placed in the fire and covered with hot ashes. Wild fruit was dried and pressed in a keg to be preserved later with maple sugar, the only sugar we ever got.

"We children couldn't go out of reach of home without father or mother being near, because of bears. Father would take us to school 2½ miles away and coming home after school would use a torch to scare away the animals.

"We had no concerts or picture shows, but we had lots of fun going to singing school once each week. We had church services at the homes, and later, a church was built near Cairo and we all walked to service wearing handkerchiefs on our heads. Pat Slattery made our shoes out of cowhide but we wore them only in winter, going bare foot in the summer. Pat would make shoes for all in one house before moving on to the next.

"Father made our brooms, axe-handles, oxen yokes and other necessities. Mother carded wool, spun it into yarn and weaved it into blankets, cloth and such like. My first knitting needles were feathers and I started knitting 80 years ago and am still able to keep the boys in warm socks, although I do seem to tire easily now."

When asked how the early settlers managed to overcome sickness she replied: "There didn't seem to be so much sickness then as now."

"Our school was held at McEwan's grist mill and "Pap" Armstrong was the teacher until he was superannuated because of old age. "Pap" would fall asleep in his chair and the children would walk out. Then "Pap" would wake up suddenly and dash out of the school after the children and he would thrash the first he could catch as a warning to the others."

Of all born in the district during her early years there only one survives, her brother, Ben Scott, of Dresden. Her family moved from Euphemia to near Aberfeldy, in Brooke, transporting all their possessions by oxen.

Elder Huff, Baptist minister of Florence, officiated when at the age of 33 Hannah Scott became the bride of John A. Smith. They settled on a homestead on the 10th concession of Euphemia, where they farmed until some 23 years ago, when they moved into Newbury where Mr. Smith died 16 years ago, since which time Mrs. Smith has made her home with her daughter, Mrs. Edwards.

BIBLE IN GERMANY

A SINGLE day's oratory, mostly in the German tongue, invites brief notation. First of all, one is struck by the rather poor team-work between Adolf Hitler in Berlin and the German Consul General in New York on the subject of the Bible. In the Sportpalast the Fuehrer evoked much laughter by his spirited imitation of the "pious, Bible-reading warrior for God," Neville Chamberlain. The idea was that the Bible habit is no guarantee of good character.

But over here Dr. Borchers told a Yorkville audience that the Bible is still the most popular book in Germany. We pass over the thought that the Consul General may have been taking risks in suggesting that there is in Germany a more popular book than "Mein Kampf." But if that is the fact, and the Bible is indeed widely read in Germany, then it must have been in Hitler's mind that there is a wrong way and a right way of reading the Bible. The wrong way is presumably the way the Bible is read by Hitler's representatives in Poland. Not a suggestion of "hypocrisy" that those Germans firing squads in Poland.—New York Times.

HELP THE PIPES

(Fort Erie Times-Review)

It is suggested that a stiff increase in the price of cigarettes is on the way, which, no doubt, will help to increase the respectability which is attributed to pipe smoking.

EQUIPPED

"Yes, I take Lulu out every night now. By the way, this is our interpreter."

—Humorist.

Letters To The Editor

THE WORK GOES ON

Editor Examiner:

Sir,—This is in answer to a letter signed "Getting Along."

I was looking over the Editorial page of the Examiner and saw your letter. I was very interested in it, also your age you say 76 years. When I read your letter I was led to write you and would like to meet you if possible; you could get my address from the editor. I can quite understand your letter when one is denied the beautiful privilege of getting to God's house for prayer and church service and the work of God we have loved to take part in. You say you are disappointed when you read the reports of the year about church work, the things you desire to read are missing, and you wonder if that part of God's work is vanishing or drying up. I say "No." God's work is still being carried on and souls are being saved; visits to the sick and afflicted are being made; children being fed, clothed, sick being visited, hospital and homes are being visited by the servants of God. I like to see results of church work as I believe God's work should be carried on like any other business to see if the best results are being obtained. The problem of what to do to keep young folks out of danger today is very hard. The world holds so many attractions, but while the church is holding them this way they do come under spiritual teachings or should when it is held in His church.

I know what happened in my life as I came in contact with good men and women, and it was the means of me becoming converted. So I say if we feel we don't just understand we leave it to the One above who will use these things for his service and we will pray and we can all do that for those who are trying in their humble way to serve Him who did so much for us. I was so glad to read of one who is so interested and led to write the Examiner of the things as a Christian you desire so to read about.

INTERESTED

Peterborough, Feb. 6.

A NATIONAL GOVERNMENT

Editor Examiner:

Sir,—The strongest condemnation of party politics is voiced by those calling for a National government. If the party system is incapable of dealing with a national crisis, how can it be depended upon at any time? Opposing parties cannot both be right, it is quite possible that both are wrong. They have one feature in common in making the state the supreme authority and in delegating that authority to a bureaucracy whose decisions are specifically protected from review by the courts. Such legislation, reducing the electorate to the status of serfs, is the road to dictatorships.

We are assured that the Magna Charta is the safeguard of our liberty and freedom. It appears that in this we are wrongly informed as a legislature at its pleasure may and does ignore all restraints and safeguards. The true function of government is to protect its citizens in the free enjoyment of their rights. This the party system has failed to do. When justice, reason and respect for human rights become the guiding principles of administration, then we shall have a truly national government, not merely for a crisis, but all the time.

A. S. THOMPSON, M.D.

Havelock, Ont., Feb. 3, 1940.

• Using That Prefix "Reverend"

RECENTLY, in one of his inimitable "Lessons in English" as taught to perusers of The Readers' Digest, that stout fellow, Mr. Alexander Woollcott, offered the consolation of his sympathy to the clergy. He conceded the merit of their complaint "about the light-hearted vulgarity of addressing a clergyman as 'Reverend So-and-So' instead of 'The Reverend John W. So-and-So'." The former, of course, is frightfully slipshod. Even when the strictly proper form of address appears too cumbersome, it should never be reduced to less than "Rev. John W. So-and-So." The other contraction makes no better sense than using "Hon. Meighen" in a reference to that distinguished member of Canada's Red Chamber.

Nevertheless some people "will do it every time." Even ministers themselves have been known to offend! Of course, other citizens do things even more silly. There is, for instance, the classic case of the patriotic cigar manufacturer during the last war who, anxious to recognize the qualities of the British Army Commander-in-Chief, turned out a product branded with the striking but riotously inaccurate name, "Sir Haig."

Considering the case of the gentlemen of the cloth, however, the Catholic and some Anglican congregations are saved this particular embarrassment by their use of the title "Father." In some other denominations the use of "Pastor So-and-So" similarly circumvents the difficulty. For the rest, annoyance at being addressed as "Rev. So-and-So" is quite readily understandable and commendable. Just the same, the bad habit will be a difficult one to break. Recognizing that, at least one organization, the Ministerial Association of Lansing, Michigan, has decided to supplement complaint with remedial action. The other week its members formally resolved that "in addressing one another, or in referring to one another in speech or in writing, we discard all titles except that of mister."

Well, "Mister," which is the pronunciation of "Mr.", which, in turn is a contraction of "Master," is an old, serviceable and eminently honorable prefix, and even "Reverend" only serves to qualify it. So the Lansing ministers probably have the right idea.—Brantford Expositor.

• Rumania A Land Of Farmers

RUMANIA has a land frontier of 1,800 miles to defend. Since the Polish carve-up, and the seizure by Russia of the old Polish-Rumanian border, 700 miles of this frontier adjoin somewhat uncordial Soviet lands. For the rest, 390 miles face Hungary, 340 miles Jugoslavia and 370 miles Bulgaria. In addition, Rumania must guard 500 miles of flat Black Sea coast.

The peace treaties of 1919 gave Rumania wide Russian, Austrian and Hungarian lands which more than doubled her area and population. She received Bessarabia, formerly a government of southwest Russia, and some 17,000 square miles in area; the Banat, once a frontier district of Hungary, about 10,000 square miles in extent; Transylvania, some 22,000 square miles, until lately a province of Hungary; the Dobrudja, 9,000 square miles, taken from Bulgaria; the Bukovina, a duchy of the Austrian empire, embodying some 4,000 square miles. Thus three of her four neighbors hunger for extensive territories now within her borders and feel that they have grievances against her. In addition, she remembers that in the last war Germany invaded to gain possession of her oil wells. Germany still needs oil!

Rumania is a predominantly agricultural country, and is entirely self-supporting in so far as essential foodstuffs are concerned. Cereals are her principal exports, being worth some $35,000,000 annually. Petroleum products and timber are also important exports. In regard to petroleum, however, although a great deal is heard about Rumania's oil wells and Germany's desire to reach them, two points is that Rumania has been producing approximately 48,370,000 barrels yearly, whereas it has been estimated by expert statisticians that Germany needs at least 180,000,000 barrels per annum in war time; the second that Rumania's oil production has been steadily falling. — Charles B. Bailey, in Hamilton Spectator.

SWEDEN'S DANGER

SWEDEN would be a rich prize. She is the world's greatest exporter of iron ore. Swedish Lapland, above the Arctic Circle, is said to possess two billion tons of high-grade ore, much of it available through strip-mining.

Germany gets more than half of her iron-ore imports from Sweden. If that source were cut off, German arms factories would shrivel up.

Therein lies not only a danger to Sweden, but a safeguard. For if Germany were to throw a blitzkreig at Sweden, and the blitzkreig didn't take, the lifeline of the Reich's foundries would be smashed. Sweden has a substantial army, and would certainly get prompt help from England for the asking. Hitler, knowing all that, would presumably consult his astrologer twice before attack.—New York World-Telegram.

OUR LEADING CUSTOMER

THE United States has supplanted the United Kingdom as Canada's best customer. Its purchases from this country in the calendar year 1939 were valued at $350,357,000, up $110,000,000 compared with the 1938 total. The increase was 40.6 per cent.

The United Kingdom total did not decrease a great deal, at $336,084,000 compared with $339,989,000. In fact, there were increases in most months but the big drop in October and November more than offset all that.—Woodstock Sentinel-Review.

POSTAL ECONOMY

Just as mamma cut down papa's short ones for Willie, Jim Farley's efficient postal boys each year take around 100,000 mail bags that are worn at the bottom, make 'em into smaller bags and save Uncle Sam about $1.25 apiece on the process.—Neal O'Hara in New York Post.

CROWNING ADOLF

A dispatch from Switzerland states that Adolf Hitler is planning to celebrate his fifty-first birthday on April 20 by proclaiming himself Emperor of Germany and Austria and King of Great Britain and Poland. We suspect that the Archbishop of Canterbury will immediately go into training with a punching-bag to get ready to crown him. — Kingston Whig-Standard.

Hard To Believe How Time Flies

FEBRUARY 7

1910 Strike continues and still no papers.

1920 Potatoes were selling at $5 bag, beef 18 to 22 cents, pork 25 to 27 cents, eggs 80 cents and butter 65 cents here this morning.

C. J. Townsend, C. E. Jamieson, James McDonald, M. Fine, Richard Sheehy and Dr. H. M. Yelland are elected members of the Chamber of Commerce.

Peterborough Fair Board meets to appoint committees for this year's fair.

F. J. A. Morris addresses the Women's Art Association on the Life of J. M. Barrie.

Peterborough intermediates tie Oshawa 6-6.

1930 Eighteen flying pupils have enrolled in The Northern Airways Club flying school here.

Mrs. C. R. Cummings is elected regent of the Peter Robinson Chapter of the I.O.D.E.

Mrs. Nina Moore Jamieson addresses the Women's Canadian Club on Canadian literature.

Melville R. Jack of Arnprior, premier of the Older Boys' parliament visits Peterborough.

Charlie Kay's rink of youngsters beaten by Spence of Lakefield in the finals of the Matthews competition.

IN WAR TIME

1915 Lieut. C. Ross Cameron of the 57th Regiment has been appointed to the machine gun section of the 39th Battalion.

R. M. Taylor and Frank Austin, two Peterborough students at Toronto, have enlisted for overseas service.

Members of the local squadron of the 8th C.M.R.'s and the 39th Battalion attend divine service at St. John's Church.

Trooper J. Ridyard of the 8th C. M.R. is presented with a wrist watch by local friends.

Ross L. Dobbin recommends an auxiliary plant at the pumping station to cope with anchor ice.

A Bible Message For Today . . .

Be not overcome of evil, but overcome evil with good.—Rom. xii, 21.

✧ ✧ ✧

And if thy right eye offend thee, pluck it out, and cast it from thee: for it is profitable for thee that one of thy members should perish, and not that thy whole body should be cast into hell. And if thy right hand offend thee, cut it off, and cast it from thee: for it is profitable for thee that one of thy members should perish, and not that thy whole body should be cast into hell.—Matt. v, 29, 30.

A Bit of Nonsense

No Art Required

Artist—yes, art is a wonderful thing! With one stroke of the brush I can change a laughing child into a crying child.

Landlady (mother of six)—Oh, I can do that with one stroke of the cane.

Real Proof

The manager of the big insurance company stormed into the office and banged his hand heavily on the junior clerk's desk.

"W-w-what's this you've done?" he raved. "Why in the world did you write a policy on a man 90 years of age?"

"Well, sir," he replied, "I looked in the census report and found there were only a few people of that age die each year."

THE OFFICIAL UNBENDS

A FRIEND (writes a correspondent) has been complaining that those branches of the Civil Service with which the public have to deal are entirely devoid of imagination and humor, a very sweeping statement which was refuted by another member of the aforesaid public who was present. He had a small pet dog which was unfortunately killed. When the licensing period arrived he received the usual notice, and in a spirit of levity, perhaps not common in a Scottish doctor, he wrote across the form, "Wee dug's deid. Nae dug noo."

He expected either to be asked for details of the dog's death, ticked off for his levity in answering an official form, or ignored. Instead he received a reply on offical notepaper which read, "Puir wee dug." So humor does exist even in the most austere of official quarters. (And, what is more, in Scotland.)—Manchester Guardian.

FIXING THE ACCENT

ADMIT', Verb. To allow entrance. Do not say "ADD-mit." This should never be accented on the first syllable.

It is worthy of note that teachers in certain sections of the country tolerate, if not actually encourage, the erroneous use of admit as a noun, as "an ADD-mit to class."

Your word reporter fails to find sanction for this, even as a colloquialism, in any recognized dictionary. "Admit as a noun simply does not exist except as a dialectal "trade" expression in the lingo of teachers and students. It obviously results from false analogy with the noun permit (PER-mit), which is the correct word to use, as "this permit will admit you to class."

Use admit only as a verb and accent the second syllable. Correct pronunciation: add-MITT. (Capitals indicate syllables to be accented.) — Frank Colby, in New York Post.)

MAN WITH A COUGH

The man with the wheezy bass cough was in evidence at the meeting in England at which Viscount Halifax spoke the other morning, and which the radio brought to Canadian listeners. The man with the cough seems to attend all the big British political functions, at which he provides a running background of rumbling throat clearings. It may be the climate, but it might be in order to send him some cough drops.—Regina Leader-Post.

King And Rogers Open Election Campaign Today

OTTAWA, Feb. 7.—(CP).—A general election campaign which promises to be as vigorous as any in Canadian history will be opened formally to-day by Prime Minister Mackenzie King and Defence Minister Rogers.

At a nomination convention in his Kingston, Ont., constituency, Mr. Rogers will review his department's part in the war effort. It is expected he will be nominated again as Liberal candidate for the seat which he won in 1936 in his first election campaign.

From 10.30 to 11 p.m. EST, the Prime Minister will speak over the National network of the Canadian Broadcasting Corporation with his subject "Parliament and the People."

These two speeches in the Liberal campaign will be followed probably by a swift transcontinental tour by the Prime Minister. Conservative Leader Manion will launch his campaign to-morrow in Brockville, Ont., and follow it up by a trip to the Pacific Coast, speaking in several western cities.

The entire Liberal cabinet will make several speeches in various communities within the next few weeks. Transport Minister Howe will speak at a Liberal convention here to-morrow night and go to Pembroke, Ont., to address another convention Saturday.

Other Campaigners.

Pensions Minister Mackenzie Friday will speak at his nomination meeting in Vancouver Centre and Labor Minister McLarty speaks in Toronto next Monday. Agriculture Minister Gardiner and Resources Minister Crerar are campaigning in Western Canada.

Parliament Hill keenly anticipates the keynote speeches of the Liberal and Conservative leaders and the Defence Minister and expects they will clarify the election issues and provide a trend for the entire campaign.

Political observers here also are watching the Ontario situation closely for definite indication of the part Premier Hepburn and Col. George Drew, Ontario Conservative leader, will play in the campaign.

The Cabinet met late yesterday but the Prime Minister did not attend, spending the afternoon working on his speech.

Fraserville

Mr. Clifford Wood of Toronto was a Sunday visitor at the home of his parents, Mr. and Mrs. A. Wood.

Mr. and Mrs. George Clarke and son, of Peterborough, visited on Saturday at the home of Mr. and Mrs. A. Clarke here.

Mrs. W. Moncrief visited friends in Port Hope on Sunday.

The Young People's League will hold their weekly meeting in the church Thursday night.

Mr. and Mrs. Donald Bothwell and family, of Dwyer Hill, were week-end visitors of the former's mother, Mrs. J. Bothwell.

Mr. and Mrs. S. Hogg were visitors last week of Mr. and Mrs. W. McElroy, Keene.

Mr. L. Lewis, of Apsley, spent the week-end at the home of his parents, Mr. and Mrs. I. Lewis.

Mr. and Mrs. R. Atchison, Joyce and Alan, of South Monaghan, were Sunday visitors of Mr. and Mrs. R. Holden.

WELDED STEEL SAP PAN
Electrically welded—one piece—no solder to melt. Fire does not injure handles for lifting from fire. Heavy angle around top. Ideal for boiling maple syrup. Hundreds in use. Fully guaranteed—one of the most satisfactory articles we ever sold. Write today for particulars. Price low.
TWEED STEEL WORKS Ltd.
Tweed - - Ont.

Canadian Firms Build Planes For R.C.A.F.

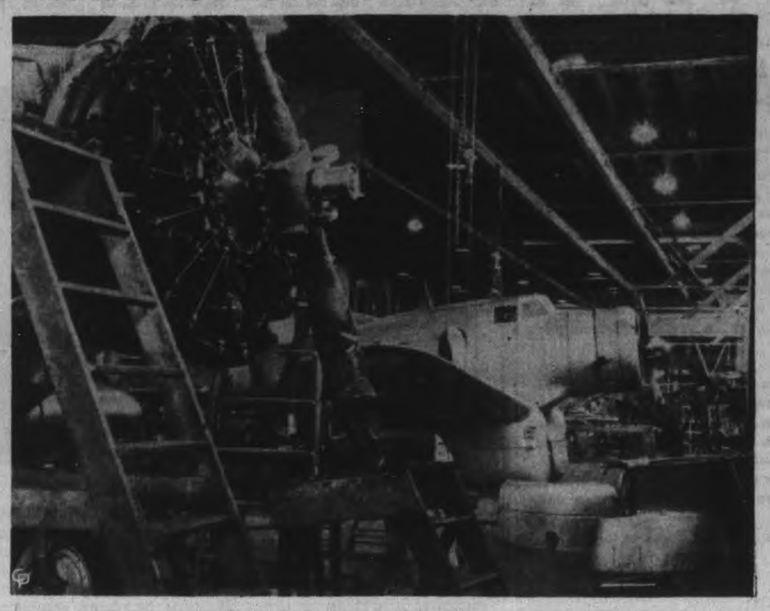

Canada's air force is rapidly being expanded to meet the war emergency and to give 100 per cent. co-operation to the British Commonwealth Air Training scheme, which is now getting under way. Designed for photographic work, speedy Northrop Deltas are being built at the Vickers plant in Montreal for the R.C.A.F. These planes are fast, all-metal low-wing monoplanes which can carry a crew of six and attain a speed of 205 miles per hour. In addition to these planes, huge Stranraer flying boats are also being built at the Vickers plant. These huge boats carry five men and have a range of 2,000 miles and are the biggest planes built in Canada.

Campbellford Heating System For Schools Discussed

CAMPBELLFORD, Feb. 7 (ENS).—The first step in the direction of a new central heating system for the two Public Schools here was launched at the Council meeting when a delegation headed by the Board of Education chairman, A. G. Thompson, put the facts plainly up to Council.

"We are appearing before you tonight," Mr. Thompson said, "as a committe from the Board of Education and wish to acknowledge receipt of your request for our estimates. This will have our attention, but a few items arise which cause difficulty in making an estimate and it is in connection with one of these that we are here. We have for some years, been having difficulty in properly heating the Public School. During the last few weeks our caretaker has been firing from 2 o'clock in the morning, and on some days it has been necessary for the children to wear their coats until eleven o'clock. At the last meeting we authorized Mr. Massey to procure extra help during the cold weather and we anticipate that we will get through the present season. As we are burning an excessive amount of fuel which requires extra help and we are not securing very satisfactory results, we feel that in order to take care of the situation for another winter we should discuss the matter with your Council as close co-operation is always necessary."

"Our property will go into this matter, but in order that we may have the close co-operation of your Council I would suggest that a committee be appointed from the Council. If it is decided to attempt a repair job it will be necessary to make a start at an early date, if not found feasible to repair then the expenditure might reach some $15,000 in which case you would require to decide in what manner this would be financed."

On the motion of Reeve Calver, the Mayor named a committee comprised of Councillors MacMillan, Battisby, and Burgiss to go into the matter with the Board.

Asks for Usual Grant.

A delegation from the Seymour Agriculture Society including Secretary G. G. Stephens and President Garnet Curle, requested Council to make their customary grant of $100 to the society.

During the reading of correspondence it was indicated that oil companies which had been asked for quotations for supplying oil for the streets, were not in a position to give any prices on future deliveries owing to present conditions.

Councillor MacMillan reported in this regard that roads might need a heavier coating of oil this summer, "depending on their condition when frost leaves them."

Though Mayor Long felt that the service rendered by the Canadian Federation of Mayors and Municipalities was valuable enough to warrant the town's becoming a member, Council turned the matter down supporting Deputy-Reeve Donald's motion that the letter be received and filed.

The report of the fire marshal's annual inspection was read and indicated to council he had found the tests of hose and equipment made to be very satisfa tory.

Grant Likely Be $10,000.

Answering the reeve's question as to what grant the Water and Light Commission would be able to give the corporation this year, Mayor Long expressed the opinion that the same amount as in 1939 ($10,000.00) would be forthcoming. Before the outbreak of war the Mayor said everything had pointed to the commission being in a position to increase the amount of their grant, but now the fact that they have to keep guards on the plant and are also absorbing the additional eight per cent tax on domestic light accounts it looked as though the saving effected by the retirement of one of the commission's debentures would be entirely absorbed. Under the circumstances to expect any increased grant "is out of the question."

As a part of their contribution towards the present war the council will forego the use of their individual desks during the conflict. This was decided when it was brought to attention that the Red Cross Society which was at present using the chamber did not have enough room. The society had asked if the desks could be removed merely between the meetings of council, but members unanimously agreed to group around the one long table in the chamber.

"Does that mean the Mayor's dias goes too?" asked the reeve, to which the mayor quickly responded that he was quite willing to do without it if necessary. However, as the matter stood it looked as though the dias would remain as most of the council were of the opinion that it should.

Councillor Macmillan brought up the matter of brush cutting in the lot at the south-east corner of Front street, claiming that whoever had done the work left the brush in the ditches and would cause the water to back up in the spring. Councillor Dorie, chairman of the property committee, declared he had given orders to have the work done and would see that the lot was properly cleaned up.

The matter of having all purchases made on the voucher system was brought up by chairman of the finance committee, Reeve Calver. He recommended the slips should be attached to accounts so that each committee chairman would be able to go over and okay his own accounts in a short time. On motion, the finance committee was given power to act in the matter.

Bethany

Miss Muriel McKinnon of Toronto spent the week-end at the home of her parents, Mr. and Mrs. James McKinnon.

Miss Gladys McKinley, Toronto, spent the week-end at her home here.

Miss Francis McKinnon was a visitor to Peterborough on Friday evening.

Miss Lila Davis was a visitor to Lindsay on Tuesday.

Mr. A. H. Monk returned to his home on Monday after an extended stay in Nicholls Hospital.

Mrs. James McKinnon is a patient in Nicholls Hospital, under observation.

Mrs. A. Medd of South Dakota is a guest of Mr. and Mrs. Joe Medd, Glengarry Jad, for a few days this week.

Mr. J. C. Cuminskey offered his farm, stock and implements for sale on Wednesday, before taking up residence in Bethany as clerk of the township.

When Blizzards Howl Down From the North . . . .
Conger-Lehigh Black Diamonds
PROVE Their Worth!
Rising to the occasion with abundance of surging waves of heat that defy Old Man Winter!
Conger-Lehigh Coal Co.
T. O. DONALDSON, Manager
266 Charlotte St. Phone 9312

They Waited

Wisconsin Rapid, Wis., Feb. 7. TWO WOMEN who watched from their home across the street while burglars committed one of a series of six robberies, waited until morning to notify police. They said they tried to telephone the owner of the store being robbed but failed to arouse him.

Dental Defects Are Numerous

Appointment of a full time dental officer for Peterborough schools was mooted at the Board of Education Tuesday night after members heard a report by Dr. J. C. Green that showed, once again, deplorable condition of children's teeth in this city. Dr. Green is the school dental officer, is employed part time only.

Dr. Green's report covered King Edward and Central schools and revealed that 83 per cent of students at King Edward school needed dental care, 79 per cent at Central school. At King Edward, only 63 pupils out of 361 examined were free of dental defects and of 399 at Central, only 79 had no defects.

He reported that at King Edward school he had found 202 temporary fillings necessary, 208 extractions of temporary teeth, 922 permanent fillings, 41 permanent teeth extractions. At Central school 204 temporary fillings were required, 240 extractions of temporary teeth, 741 permanent cavities, 41 permanent extractions.

Following the reading of the report Dr. A. Moir reported to the board that he doubted, after talking the matter over with some of the city dentists, the practicability of conducting an educational dental campaign for the parents of school children, to impress on them the need for care of their children's teeth. He was convinced, he said, that the only practical solution was the appointment of a full time dental officer.

Buy it with your groceries

No Need To Move In Finn War Germany Finds

BERLIN, Feb. 7 — (AP). — The German government can see no basis for mediation in the Russian-Finnish conflict, it was authoritatively indicated to-day after the Reich's envoys to Moscow and Helsingfors had come to Berlin to make personal reports.

Spokesmen said that Finnish President Kyosti Kallio's declaration last Thursday that Finland was ready to make an "honorable peace" offered no concrete basis for action by Germany.

Germany is keeping aloof from the Northern conflict, it was stated, although of course Russia is the Reich's special friend.

Count Freidrich Werner von der Schulenberg, Ambassador to Russia, and Dr. Wipert von Blucher, Minister to Finland, have come to Berlin to give first hand reports.

Von Schulenberg, who arrived yesterday from Moscow, conferred with various Berlin ministries to-day, and it was indicated that difficulties in transportation between the Soviet Union and the Reich were under discussion.

Plans for exchange of Russian raw materials for German industrial goods can not be carried out efficiently, informed sources said, unless better communications are obtained between the two countries.

Canadian Freighter Torpedoed

One member of a reported crew of 77 was reported lost when the Canadian Pacific freighter, Beaverburn, was torpedoed and sunk off the coast of Eire. The 9,874-ton freighter was bound for Canada when struck by a torpedo. No passengers were aboard the freighter at the time of the sinking.

Shorthorn Men Hear Prof. G. E. Day Retiring, 22 Years As Sacretary

TORONTO, Feb. 7 (CP)—Prof. George E. Day, retiring after 22 years' service as secretary, was showered with rewards yesterday by the Canadian Shorthorn Association in 48th Annual meeting at the Royal York. Unanimously, he was elected a life member; then he was tendered a luncheon at which he was presented with travelling bag and with an illuminated address, signed by Wm. Waldie, president and H. R. White, of St. Mary's, the new secretary. Then T. A. Russell presented him with a purse and a substantial sum of money to which every member of the association contributed.

And finally, Prof. Day was informed that his retirement, reluctantly consented to, will carry with it a lifetime annuity of $100 per month.

A motion was carried to work with other organizations with a view to having the Royal Winter Fair opened again in 1940, as last year's closing entailed many losses to shorthorn breeders.

A report by . D. Durno, the western representative, showed that bull sales showed increases averaging $25 per head. There is an insistant demand for better bred bulls, and two sold at the exceptional prices of $350 and $800.

A motion was passed to request the registration branch at Ottawa to recognize the protest of the British and Irish shorthorn associations against the use in Canada of names registered in their records.

The financial statement reports receipts of $37,606, of which $27,478 were from registrations and transfers. Cash balance is $6,886. Among the expenditures was $6,234 for exhibition grants and $2,182 for meetings. Assets total $51,567, mostly gilt-edge bonds. Liabilities total $1,708.

In 1939 there were 10,098 registrations, 8,487 transfers and an association membership of 6,146.

'SALADA'
presents
"Drugs in the Desert"
Tonight 8 o'clock
CFRB

CHEVROLET TRUCKS

½ TON
1 TON
1½ TON
2 TON
2 TON CAB-OVER-ENGINE
2½ TON
3 TON

½ TON TRUCKS • 113½" WHEELBASE
Canada's most economical ½ Ton Trucks—to buy, to operate, to maintain. Models include Sedan Delivery, Pick-Up, Canopy Express, Station Wagon, Panel Delivery, Coupe Pick-Up. Chevrolet-built Bodies are *tailored for the load.*

1 TON TRUCKS • 123¾" WHEELBASE
Meet the demand for units of medium capacity, designed for lowest hauling costs. Truck-built throughout! Models include a streamlined Panel Truck and a husky Pick-Up. 1 Ton Chassis and Cab mounts stake and other body types.

1½ TON TRUCKS • 133" WHEELBASE
Canada's Standard Truck . . . standard for economy, for big load space, for sturdy dependability, for quality at low price! *Valve-in-Head Special Truck Engine.* In addition to Chassis and Cab—Pick-Up, Panel and Canopy Express models available.

2 TON TRUCKS • 133" & 158½" WHEELBASES—Chevrolet 2 Ton Chassis and Cab—available in two wheelbases, suitable for mounting a wide range of bodies—makes the ideal all-round truck for medium and heavy-duty service. Chevrolet School Bus also available in this tonnage range.

2 TON CAB-OVER-ENGINE • 107⅝" 131⅛" & 156⅝" WHEELBASES—The leader in modern C.-O.-E. design—giving greatly increased load space along with the advantages of extra-easy handling. All-Steel 3-Man Cab. Normal gearshift location. Accessible engine.

2½ TON MAPLE LEAF HEAVY-DUTY 133¾", 157¾" & 175¾" WHEELBASES—The economy haulers of the heavy-duty field. Heavy-duty 4-speed transmission, full-floating rear axle, heavy-duty springs, special truck engine, heavy-duty hydraulic truck brakes.

3 TON MAPLE LEAF HEAVY-DUTY 133¾", 157¾" & 175¾" WHEELBASES—Built to meet the demand for Chevrolet economy and dependability in the 3 ton field. A super-performer, powered with the famous 88 h.p. General Motors Valve-in-Head Truck Engine.

***FLASH!* Chevrolet Stock Model 1½ Ton Truck* gives over 18 Miles Per Gallon in 100,000 Mile Run! . .**

In the longest automotive test run on record—starting at Ottawa, Jan. 11, 1938, and ending in the same city, Jan. 23, 1940—Harry Hartz, famous racing driver, piled up a mileage of over 100,000 in the stock model Chevrolet 1½ ton truck shown here, carrying a pay-load of 4,590 pounds. Official AAA Observer's figures for the trip: Average speed over 100,000 miles—33.07 miles per hour; gasoline mileage—18.12 miles per Imperial gallon; oil mileage—1286.4 miles per Imperial quart; maintenance cost, less tires and tubes—$171.45.

*Payload 4,590 pounds.
CT-42

J. K. HUGHES
340 Water Street Telephone 3533
THE KEY TO LOWER TON-MILE COSTS!

PETES SMEAR BELLEVILLE 10 TO 2 FOR A FIRMER GRIP ATOP LOOP

Locals Outclass Homesters In Fair Tussle

Intermediate "A" standing:

Team	P.	W.	L.	T.P.
Petes	7	6	1	1
Fliers	6	4	2	2
Redmen	7	0	7	1

Smearing the Redmen by a 10-2 score last night on Quinte ice, the Petes took a firmer grip on first place in their O.H.A. intermediate "A" group standing. A small Belleville crowd of fans saw the locals in their last scheduled game away from home.

It was a fast open and fairly clean contest, but the Petes looked much superior all the way. They took a 2-1 edge in the first frame, and led 5-1 going into the one-sided third stanza. With Referee McAlpine of Oshawa late arriving, Referee A. Weir of Belleville took over for the first period, McAlpine finishing up. It caused much delay, and the first frame threatened to become unduly rough at times. Later, the teams settled down to fair hockey, speedy most of the way but drab sometimes, too.

Broken Skate

Coughlin broke his skate early in the tussle and had to retire, which necessitated a switch in the locals' front lines. Gardner got a bang with a stick but apparently suffered no real injury. Of the 10 penalties passed out, the homesters drew five. The Redmen have one more game against the Fliers, while the Airmen play the Petes here Friday.

Starr and Heal appeared to be the main scoring threats for the Buckland bunch, but all the forwards were in there regularly for tries and Ellis and Gardner pulled some neat rushes. Harding handled a fairly easy task well, some of the forwards failing to back-check consistently, though the locals' second forward line worked hard both ways. There were no particular stars on the Belleville team, which was without the two Jackson brothers but worked in several strange puckists.

Started Early

The Petes went on the attack early and after two minutes Gardner rapped home Heal's pass at close range. A few minutes later, Coughlin counted a nice one, giving Goalie Watt no chance. The locals continued to hold an edge on play but could not tally, even when Barriage and Windsor were off for penalties. Late in the inning, Howie rapped one past Harding, with Levesque and Windsor both getting assists well inside the Petes' defensive zone.

Starr opened the second stanza with a solo rush and goal. Ellis came back to counter another on a pass from Starr and a few minutes later saw Heal score a nice one with J. Jopling assisting. The Petes bothered Watt regularly with their speed and passing plays through the second inning, which ended with a 5-1 margin for the visitors. Tompkins drew two penalties this heat with F. Jopling getting one and Howie one for the other side.

Blewett made it 6-1 early in the thrid with a sizzling drive around defence, and play was up and down for a space. Then Starr passed to Kingdon and the latter rapped one home on Watt's doorstep. J. Jopling counted again neatly on Heal's assist, and the Petes kept up the torrid pace with another, Tompkins scoring and Kingdon and Starr both aiding inside defence. Storms got one back for Belleville on a lone effort, but Starr concluded the sniping when he bulged the twine on an assist by Ellis. F. Jopling and J. Jopling drew penalties for the Petes, as Windsor and Crawford were gated for the Redmen.

The line-ups:

Belleville: Goal, Watt; defence, McCreary, Crawford; centre, Storms; wings, St. Louis, Barriage; subs, Howie, Windsor, Yates, Levesque, Stojan, Belnap and East.

Peterborough: Goal, Harding; defence, Gardner, Ellis; centre, Kingdon; wings, Tompkins, Heal; subs, Crowe, F. Jopling, J. Jopling, Coughlin, Blewett and Starr.

Referee—Weir, Brighton; McAlpine, Oshawa.

Summary:

First Period

Petes—Gardner (Heal) 2:02
Petes—Coughlin 4:45
Belleville—Howie (Levesque, Windsor) 18:11
Penalties—Barriage, Windsor.

Second Period

Petes—Starr 2:07
Petes—Ellis (Starr) 3:10
Petes—Heal (J. Jopling) 7:45
Penalties—Howie, Tompkins (2), F. Jopling.

Third Period

Petes—Blewett 2:30
Petes—Kingdon (Starr) 8:40
Petes—J. Jopling (Heal) 16:05
Petes—Tompkins (Kingdon, Starr) 18:35
Belleville—Storms 19:09
Petes—Starr (Ellis) 19:51
Penalties—F. Jopling, Windsor, J. Jopling and Crawford.

Mocassin Dance

Dominion Woollens' Social & Athletic Club

ON THEIR RINK THUR. NIGHT, FEB. 8

Dancing in Centre of Ice
Skating On Outer Circle

At 10 o'Clock all attending are requested to adjourn to the Paragon Hall for lunch and coffee, which will be served at 10.30 o'clock, followed by dancing until 12.

Admission to Rink 10c
Lunch and Dancing 15c
THE PUBLIC IS INVITED

"Outstanding" and "Most Courageous"

Joe Burk (LEFT), champion international oarsman, who was honored as the "outstanding athlete of 1939" by the Sporting Writers' Association of Philadelphia, and Robert Allman, blind wrestler of the University of Pennsylvania, who received the "most courageous" athlete award, pictured with their trophies at the 36th annual dinner of the Philadelphia Sporting Writers' Association.

St. John's Win Cage Tilt From Fliers

A fast-breaking, accurate-passing last half attack gave St. John's a 35-27 win over Trenton R.C.A.F. Intermediate O.A.B.A. entry in a good exhibition basketball game at the Y.M.C.A. last night.

The local junior church team trailed 10-8 at the half, after 20 minutes of hard-checking, fast, but low-scoring basketball, but in the final period the winners started to go as their offence beat the Fliers' defence to the punch.

The winners started fast and ran in several quick ones to lead at one point 23-15 and after that the closest the losers came was within six points, 27-21, mid-way in the period. Both teams missed plenty of chances and poor ball-handling by the winners cost them some more chances, but checking was hard and both teams were forced to shoot fast.

St. John's made three of their five free tosses, while the losers scored seven for nine tries. Stewart, Thomas, Gillespie and Dyer were stand-outs for the winners and Verkerk, Power and McCann were the pick of the Fliers with Verkerk and Power scoring 10 and 8 points respectively. The teams:

St. John's (35).—Centre, Craig 8; forwards, Stewart 10, Marshall; guards, Dyer 3, Thomas 3; subs., Currie, Gillespie 11.

Trenton R.C.A.F. (27).—Centre, Carson 2; forwards, Bailey 5, Power 8; guards, McCann 2, Verkerk 10; subs., Fallis, Gibson, Clifford.

Referees, — D. McPherson, J. Dougherty.

Scorer, R. Rogow. Timer, L. Grose.

Fights

(Associated Press)

New York—Maxie Berger, 142¼, Montreal, outpointed Johnny Rinaldi, 143¾, New York (8); Lendy Mancini, 133½, Youngstown, O., outpointed Lee Harper, 129¾, Port Arthur, Tex.

Washington—Mickey McAvoy, 215, San Francisco, defeated Natie Brown, 223, Washington, on a foul (3.

Youngstown, O.—Tony Cisco, 165, Norristown, Pa., and Joe Sutka, 158, Detroit, drew (10).

New York — Walter Franklin, 162½, Hamilton, Ont., and Harry Balsamo, 164, New York, drew (8).

Los Angeles—Richie Lemos, 131, Los Angeles, stopped Young Polite, 134½, New Orleans (2).

Wrestling

(Associtaed Press.)

Worcester, Mass.—Bobby Managoff, 215, Chicago, threw Frank Judson, 219, Boston, two of three falls.

Providence — Maurice Tillet, France, threw Bull Martin, Trenton, N.J., two straight falls.

Reading, Pa.—Rene La Belle, 195, France, defeated Dr. John Murphy, 201, Boston, 1 fall (51 mins. 9 secs.)

Minneapolis — Bronko Nagurski, 236, International Falls, Minn., threw Danno O'Mahoney, 235, Ireland, one fall (25 mins. 52 secs.)

Indianapolis—Hans Kampfer, 230, Germany, defeated Leo Numa, 225, Seattle, Wash., two straight falls.

Additional Sports Pages 7 and 12

Tire Chains Save Up to 50 p.c. By Buying Here
Canadian Tire Corporation Associate Store
I. H. Keefer, 344 Water — Phone 8281, Opposite Market

PRO PUCK PERSONALITIES

ALEX MOTTER
Detroit Red Wings

Something a little unusual in defences is one of Detroit Red Wings' blue line pairs made up of Ebbie Goodfellow and Alex Motter, both by a coincidence, having played at centre for a large part of their careers. In fact, for Motter, this is his first season back at the blue line, but it's working out fairly well and he and the veteran Ebbie form a steadying influence on the numerous youngsters with the Wings. This is Motter's third season at Detroit, to whom he went from Boston Bruins in exchange for Clarence Drouillard and cash midway through the 1937-38 season. He almost made his pro debut with the Wings, being scouted by Goldie Smith of his native Melville, Sask., who also acts as a Red Wing scout, but when Goldie cast an approving eye at him he (that's Goldie, not Alex) was working for the Bruins. Motter being his last recommendation before changing his allegiance. Alex never saw much N.H.L. action at Boston, being shipped down to the Canadian-American league farm team, first Boston Cubs, later Providence Reds. He was with the latter when the Red Wings secured him. His major league statistical totals for the little action he has seen stood at 11 goals, 32 assists and 27 minutes in penalties until the start of this season. He'll be 27 come June. Played amateur with Regina Pats and Prince Albert Mintos.

Alex Motter

BACK TO CYCLE DAYS

WASHINGTON—(CP). — Motor scarcity from high cost of petrol and elimination of German competition has brought an exceptional boom to the British cycle-making industry, Commerce Department bulletin reports.

"Pitching" For Congress

Walter Johnson, the "big train", erstwhile big-leaguer who gained his greatest fame as a speedballer with the Washington Senators, has announced his candidacy for the U.S. congress. Since giving up baseball, Johnson has devoted most of his time in farming and fox hunting.

SPORTS—DAY BY DAY

Digging Up the Local Dirt With the Odd Chuckle or Two

By CEC PERDUE

Hotter than high noon on Arizona's Painted Desert, the Norwood Hornets are hanging grimly onto top place in the torrid Thump Valley Loop. They're at home in Kemptville this Wednesday eve to the men o' Madoc, and then tackle the Tweed team Friday in Norwood. Meantime, Campbellford treks tonight to Tweed, and is at home Friday to the Bata boys of Frankford. Marmora is at Madoc on Friday. Yassuh, they play a lot of hockey in this T.V.L., and it's good rousing hockey. With many a fight and the odd mob scene when the frantic fanatics get out of hand. Schedule runs right out till March 4th, for the luvva Michael, ere playoffs commence!

* * * * * *

Coming up this Thursday p.m. at the palais d'ice on the Rue Brock is another Industrial Hockey League triple-header. Lined up as follows: Canada Packers vs. Raybestos at 7.30, Watercrafts vs. Brintons at 8.30, and Quakers vs. Westclox at 9.30. Marines getting the weekly bye. And Brintons stage the skating party at the Brock on Monday night. The third tussle tomorrow will be a warmish number between the top-place Porridge Punchers and Westclox just a game behind 'em. Packers and Rays will stage a sizzling struggle also, and we look for hectic action in the Watercraft-Brinton joust.

* * * * * *

Jim (Pontiac) McMartin

Furthermore, we look for an interesting comeback with Brintons when Coach Jim McMartin dons the skates and takes up a position on defence. On rather reliable authority, we learn that Pontiac (as O.H.A. fans here used to delight in calling him) will be out there trying to lead his team to glory and victoree. Yes, indeed. And who can forget the biff-bing-bang game the veteran Pontiac used to dish up here, with oodles of color and a shot that had the Brock St. north and south walls pock-marked? Jim is said to be in shape now and will be out there proving the truth of the old army song: "Old Soldiers Never Die!"

* * * * * *

Corporal Laurie Gibson and his cohorts of the R.C.A.F. camp at Trenton will be here this Friday eve to wind up their O.H.A. intermediate "A" schedule with the Petes. Gibson is the star goalie of the Fliers and he is also a corporal in the Air Force—and a rather tough hombre in a scrap, as well. But not too popular here, where he always gets a ride from the cash customers. He is good, but knows it, and is practically unbeatable when his team is a goal or two up. With the corporal will be Irvine, Deryer, Legris, Baldwin, McNab, Gathercol, Higgins, Harrison, Lemieux and McLeod. Better keep Friday evening open for this event.

* * * * * *

With An Adding Machine

Last e'en in Belleville, the Petes had a rather easy chore in slapping over the revamped Redmen by a 10-2 count. To give the locals a tighter grip on first place as they ended their away-from-home schedule for this season. The Redmen went far afield on the prowl for new players, the Jackson brothers not playing this tilt, and even used a real honest-to-gosh Czech hockeyist from Bata, one Jan Stojan—and he went fair. Several other odd characters turned out with Speedy St. Louis' squad, including a guy who couldn't skate, a chap with a cushion bulging out his sweater about the midsection, and a lad who had no pads at all. Yes, the boys of Greater Belleville seldom know each other from one end of the season to the other, so what can ya expect in the way of hockey?

* * * * * *

After a late start—the Oshawa ref, maybe having trouble finding the Quinte centre—the Petes pranced into a quick lead and gradually rolled up the count. They played pretty fair hockey in a so-so sort of scrap, rough in the first period but settling away later to a tidy if one-sided tussle. Coughlin had to retire early when his skate busted and Gardner later got a nasty slash but should be okay for Friday's fray, and the rest seem to be all in good shape. Starr, Heal and Kingdon fired a lot of rubber at Ken Watt, and the rest of the gang weren't a bit backward about stepping forward for a shot, either. Thus endeth the Belleville-Peterborough puck rivalry for this year, a season most definitely the Petes'.

* * * * * *

Goal Light Burned Out

About as close as a Rome-Moscow military alliance was the junior joust here last p.m., final count being 18-1 for the Colts. The poor Port Hopers made it a battle in a scoreless first frame, but the bigger and faster Weir puckists ran wild the last two heats. Naturally they should win, being a "B" team in against a "C" squad and also on home ice. It was the second highest junior count of the season, Oshawa Bees previously taking a 20-0 win in Port Hope. A skinny crowd viewed the lop-sided affair as the Colts fattened up their batting averages, and the Harwood hopefuls—in a clean contest—claimed some devil's machinery was tipping the rink up from the opposite side each period to let streams of hot rubber pour over them! Or tho it theemed—tch, tch, that lisph.

* * * * * *

Joe Rochetta and Julian Wade headed the scoring parade for the homesters in a fine performance, each being in on seven goals. With Dutch Pammett and Nels Foster almost up with 'em, being in on six apiece. Nichols played some good hockey, too, and Bill Beggs continued to show class. Rest of the gang went fine, also, the whole crew clicking after the first period like bones on pay night in the cotton belt. The 15-year-old Port Hope goalie kicked out a million but a porous defence let the locals roar in and around him all evening, and darned if the defencemen — who were much milder in their bumps than on home ice — weren't panning the poor kid! It wasn't his fault.

* * * * * *

Hither and Yawn: St. John's junior cagers copped a nice win 35-27 o'er Trenton Fliers here last night....Petes have now scored 67 goals this schedule as the Airmen got but 23, Belleville counting 26....Colts lead their group, too, with 71 points as Oshawa has 60....Lindsay Battery beat Omemee Hawks the other night 5-4; Lock Co. Eagles open their two-game group semi-final series with the Battery in Lindsay this Friday night....Church hockey tonight; Knox Bantams vs. St. Paul's at six, George St. Seniors vs. Murray St. at seven; a win for Knox Bantams will give 'em first place....D.C.: Number of games doesn't matter, but certificates must be in by certain date....Gals' basketball Friday at the Y. W.: Westclox vs. Debs at 6.45, Aces vs. St. John's at 7.45, "Y" Gym vs. Orfun at 8.45....When is the next O.J.H.A. melee?....There'll be a lot of O.H.A. and local minor loop hockey teams falling by the wayside within the next week or two....We just heard that Bill Calladine of Baltimore Orioles had signed a pro contract with Les Patrick, probably to play for the Ramblers....Ah, well, we've got Pancake Tuesday over with: the Redmen and Hopers both flattened like batter....Confuscious say: He who make uphill fight not always on level!

Something To Shoot At

HENDERSON, Tenn., Feb. 7 — (AP).— Attention, basketball players, Here's a scoring mark to shoot at.

Six-foot Ulyss Brock, Freed-Hardeman College forward, rang up 83 points last night as his team defeated Bethel College of McKenzie, Tenn., 101-21. His score: First quarter, 22; second, 16; third, 28; fourth, 17.

HOLDS UP ARGENTINE WORKS

The European war has caused a postponement of many public and private construction projects in Argentina.

N.H.L. Leaders

(Canadian Press)

Standing—Rangers, won 21, lost 6, drawn 7, points 49

Points — Schmidt, Boston, 17 goals, 21 assists, 38 points

Goals—Hextall, Rangers, 20.

Assists—Watson, Rangers, 22.

Penalties — Hiller, Rangers, 55 minutes.

Shutouts—Kerr, Rangers, 6.

Veterans of the China front are becoming policemen in Toyko, Japan.

Cude Recalled To Canadiens

WILF CUDE

CLAUDE BOURQUE

Wilf Cude, who has been tending the net for New Haven Eagles this season, has been recalled to Montreal Canadiens, according to a statement by President Savard. Bourque, regular Canadiens' goalie this season, will be given a short rest from N.H.L. competition and play in the International American section. Bourque has been somewhat off color in recent games.

Cleveland Barons Trounce Eagles

CLEVELAND, Feb. 7 — (CP). — Don Deacon didn't waste much time in paying dividends to Cleveland Barons on the deal that saw him switch from Indianapolis Capitals for Centreman Bob Gracie and cash.

Deacon, the leading scorer in the International-American League last year, switched teams on Monday, and then went out last night with his new club to score the winning goal in a 2-1 victory over New Haven Eagles.

The victory advanced the Barons to second place in the Western Division 10 points behind the leading Capitals and a point ahead of the third place Pittsburg Hornets. Meanwhile, Springfield Indians scored a 2-1 success over Hershey Bears.

Deacon, who had a spell in the National Hockey League this winter with Detroit Red Wings, scored his winning goal in th ninth minute of an overtime period after Earl Robinson had tallied for the Eagles and Ossie Asmundsen for the Barons.

The Indians had to play without Owner Eddie Shore, who was in uniform with New York Americans against Detroit, but they still packed enough punch to edge out a victory on goals by Joe Lamb and Alf Thurier in the third period after Hank Lauzon had opened the scoring for the Bears with a goal early in the session.

Last Night's Stars

(Canadian Press)

Ebbie Goodfellow, Detroit, scored the winning goal as the Red Wings stretched their unbeaten string to seven straight games with a 3-1 victory over Americans.

Bill Cowley, Boston, whipped home two goals as the Bruins walloped New York Rangers 6-2.

Eddie Shore, Americans, provided his team's goal against the Wings

Dahlstrom Suffers Blood Clot In Foot

CHICAGO, Feb. 7 — (AP). — Cully Dahlstrom, leading scorer for Chicago Blackhawks in the National Hockey League, is suffering from a blood clot in a vein in his right foot and will be out of the next three games at least, Manager Paul Thompson said to-day.

Loss of Dahlstrom, coupled with the absence of the injured Doug. Bentley, prompted Thompson to recall Ab De Marco form the Providence Reds to serve as a utility forward.

Household wastes are to be collected and utilized in the United Kingdom.

Tony Frightened Someone Will Trim Joe

NEW YORK, Feb. 7 — (AP). — That old cauliflower combination of Two-ton Tony Galento and Yussel the Muscle Jacobs are parrying with a great deal of vigor these days.

It's all because heavyweight champion Joe Louis and the Chilean rough-rider, Arturo Godoy, are tangling for the title in Madison Square Garden on Friday night.

Now, that doesn't seem to add up at first glance, since Tony isn't a party of the first or secnod part in these festivities. But remember that the barrel-shaped gent has met them both and knows what each can do. And, because of—or in spite of—his four-round showing against the Brown Bomber last June, he's in line for a return shot.

Tony and Yussel, his manager, took a look at Joe's semi-final boxing drill up at the champ's Pompton Lakes, N.J., training camp yesterday, and that's when the praying started.

"Y'see, pal," Two Ton said, "Joe's in great shape, and figures to win this one. But he's slipped back, and I'm afraid maybe Godoy or some other guy is gonna hand one on him before I get a crack at the champeenship."

"Look," Yussel interrupted. "Godoy is all shoulders and head. No fighter can get a clean shot at him. His best "punch" is his head to the other guy's chin. And there's always the chance some one he fights will punch him on top of the head—and that fellow's hand will be broken. That happened to Tony with Godoy in Chicago. (Godoy won a six-round decision in that one, and previously had taken a 10-round verdict over Galento in New York.)

Hudson Adds Three To Season's Total

NEW HAVEN, Conn., Feb. 7 — (AP). — Ronnie Hudson, scoring sparkplug of the league-leading Indianapolis Capitals, added three more points to his season total during the last week and climbed into a first-place tie with New Haven's Tony Hemmerling for scoring honors in the International-American Hockey League.

League statistics released to-day credited Hudson with a goal and two assists during the week and Hemmerling, kept out of his club's last two games by illness, added but one goal for the 41-point total each has.

Norm Schultz of Springfield add-five points to his total and was pressing the leaders with 38.

J. J. DUFFUS COMPANY

CLEARANCE SALE

WINTERIZED USED CARS AND TRUCKS

WHAT WE MEAN BY WINTERIZED

1 The cooling system has been filled with Anti-freeze.
2 Maximum starting efficiency can be expected because all electrical units and carburetor have been tuned for winter conditions.
3 Car will operate efficiently because winter lubricants are used throughout.
4 Safety items, such as brakes, steering, and lights, have been checked.
5 Safety increased by careful check of tire tread.
6 Uninterrupted, dependable service with economy.

We mean that our entire stock of Good Used Cars and Trucks have been "Winterized"—put in first-class shape for cold weather driving. Buy now and snap your fingers at the weather man. You can't afford to pass up this opportunity.

Look At These Bargains—All Have 1940 Licenses

'39 PONTIAC 4-DOOR SEDAN — Low mileage. We can refer you to the former owner as to the condition of this car **$750**

'34 PLYMOUTH DELUXE SEDAN. 4 wheel hydraulic brakes and shock absorbers. All steel insulated body. Thoroughly reconditioned **$390**

'35 FORD DELUXE TUDOR—Heater, exceptional value at **$395**

'37 FORD DELUXE 4-door Touring Sedan with trunk. This car is in excellent condition, low mileage. **$625**

'37 PLYMOUTH CUSTOM COUPE with heater. Extremely large loading space under rear deck. This car has to be seen to be appreciated **$575**

'32 PONTIAC DELUXE — 6-wheel Sedan. A smart job with many unused miles of transportation **$290**

'37 PONTIAC DELUXE CHIEFTAIN COACH with trunk and heater **$580**

'37 CHRYSLER ROYAL DELUXE SEDAN — Overdrive heater, defroster, small mileage, up holstery has always been covered **$695**

'37 PLYMOUTH CUSTOM TUDOR—Low mileage with trunk, practically new tires. Privately owned **$575**

'35 DODGE D46 Custom Deluxe 6-wheel coupe. Brand new tires. Rumble seat. Hot water heater. This car has beentaken from the original owner to whom we can refer you. Driven very small mileage **$490**

'36 PONTIAC SEDAN — Low mileage. Guaranteed exceptional value **$525**

'31 DE SOTO COUPE—Rumble seat. Practically new tires. A real bargain at **$175**

'37 SMALL BUICK DELUXE SEDAN—Heater and defroster. This car is like new **$750**

'35 FORD DELUXE COUPE with heater and radio, rumble seat. In new car condition .. **$410**

'33 PLYMOUTH FORDOR SEDAN—This car was owned by one of our employees who kept it in the finest condition—both in appearance and mechanically, and is highly recommended **$370**

J. J. DUFFUS CO.

24-Hour Service — Goodyear — Telephone 5757

COLTS STAMPEDE THROUGH PORT HOPE FOR ONE-SIDED JR. WIN

Local Puckists Cop 18-1 Triumph Over Young Visitors Before A Small Crowd At Home

Running wild in the last two periods here last night, the local Colts swamped Port Hope under an 18-1 score before a slim crowd of fans. After a fairly even first period, the young Petes broke loose to turn the contest into a carnage in their last O.H.A. junior "B" game at home for the schedule.

There was no count in the first, though Colts should have scored several as they had an edge but kept shooting into the goalie's pads and were a bit disorganized. In the second, the Weir squad began to click with their superior speed and experience to ram home 10 goals as the visitors got but one. Again in the third, the homesters had a big margin to tally eight markers and blank the losers.

It was a clean tussle throughout, fairly fast at times but too one-sided after the initial inning to prove very exciting. Some good hockey was shown by the fast-stepping Colts, who passed well and checked well, while the visiting outfit was decidedly outclassed. The ice was rather sticky and interfered some with puck-carying. The refereeing was good all the way.

All Go Good

Rochetta and Wade were the pick of the Peterborough crew as both played fine hockey, each being in on seven goals. Pammett and Foster were right behind with six points apiece, and the rest also turned in a good effort. Beggs was the best local defenceman, while the home goalie had an easy evening. For the visitors, the 15-year-old net-guardian, despite the score, turned in a good effort—having no defence in front of him. Hills and Rowden went fair for the Hopers.

The Colts had an edge in the first but were held off by good checking by the young Ontarios, or else lacked finish when in around the net. They looked three or four goals better in a clean, even period, but their passing was disorganized and they missed half a dozen fine chances at close range. It was a scoreless period, with no penalties handed out.

Go To Town

At the start of the second, Pammett scored in close from Foster, and the Colts began to click to pile it up. Wade rapped in a neat one on Mason's assist, and Rowden scored in a scramble for the Harwood gang's only counter. Rochetta went off for tripping, followed right away by Foster for slashing, but the Hopers couldn't tally. They pressed till all were back and Cournyea kicked out some hot stabs. Rochetta returned to tally in close, and then Wade scored, aided by Foster and Beggs. Rochetta got another from Nichols, and the same pair combined in fine fashion for another, Rochetta sinking it. Pammett bagged Beggs' pass and gave Anderson no chance, and then Rochetta took Nichols' passout to make it 8-1. DeMill went off for tripping, and Foster counted in close on a passout from Wade. Just before the end, Wade scored on Beggs' pass.

The Colts went on the attack again in the third and peppered the young goalie from Port Hope throughout. Hills came close for the visitors but Wade went right back to counter in a scramble at close range. Rochetta got another on Vitarelli's pass and then Pammett bulged the twine on passes from Foster and Wade after an in-close faceoff. Nichols rapped home Rochetta's rebound and Rochetta tore in alone from the faceoff to net another. Rowden made Cournyea jump with a nice rush, but Wade went right back to tally on Pammett's pass. Pammett counted two quick ones near the finish, with Foster assisting on both to make the final count 18-1 for the homesters.

The teams:

Port Hope: Goal, H. Anderson; defence, P. Anderson and Breslan; centre, Pemberton; wings, DeMill and Bradshaw; alternates, Hills, Rowden, Bradley, Snelgrove and Bird.

Colts: Goal, Cournyea; defence, Vitarelli and Beggs; centre, Rochetta; wings, Craig and Nichols; alternates, Wade, Foster, Pammett, Mason, MacDonald and DeCarlo.

Referee—G. Rowden, Port Hope.

Summary:

First Period

No score:

Penalty—Snelgrove.

Second Period

Colts—Pammett (Foster)	1:00
Colts—Wade (Mason)	2:00
Port Hope—Rowden	5:00
Colts—Rochetta	9:00
Colts—Wade (Foster, Beggs)	11:00
Colts—Rochetta (Nichols)	12:00
Colts—Rochetta (Nichols)	14:00
Colts—Pammett (Beggs)	16:00
Colts—Rochetta (Nichols)	16:30
Colts—Foster (Wade)	19:00
Colts—Wade (Beggs)	19:30

Penalties—Rochetta, Foster, DeMill.

Third Period

Colts—Wade	5:00
Colts—Rochetta (Vitarelli)	9:00
Colts—Pammett (Foster, Wade)	10:00
Colts—Nichols (Rochetta)	13:00
Colts—Rochetta	15:30
Colts—Wade (Pammett)	16:00
Colts—Pammett (Foster)	17:00
Colts—Pammett (Foster)	18:30

No penalties.

Group Champions Are Out To Repeat

Twice winners of their Central Ontario puck groupings, the Petes are getting set for another playoff series with the O.H.A. Intermediate "A" Fliers of Trenton. They tangle here this Friday with first place in the standing at stake. ABOVE is the local squad: Back Row, LEFT to RIGHT—Coach F. Buckland, J. Gardner, J. Ellis, K. Mein (trainer), D. Coughlin, L. Burton, D. Crowe, Manager W. Jackson. Front Row, LEFT to RIGHT—S. Roberts, R. Tompkins, F. Jopling, E. Starr, R. Harding, A. Heal, J. Blewett, B. Kingdon, E. McNabb. Absent for the photo was J. Jopling. (Examiner Staff Photo.)

Berger Pounds Rinaldi In Bronx Show

NEW YORK, Feb. 7 (CP)—Canadian boxers more than held their own in hard-fought bouts here last night before sell-out crowds.

Maxie Berger, clever Montreal welterweight, pounded his way to a unanimous eight-round decision over Johnny Rinaldi of New York before a capacity crowd of 6,000 at the Broadway arena in Brooklyn.

At the Bronx Coliseum, Walter Franklin, hard-hitting middleweight from Hamilton, Ont. battled the "Belting Brakeman" Harry Balsamo of New York to a draw in the eight-round main bout before a crowd of 13,000.

Berger, fighting, his first bout since his wedding last December, found a tough opponent in the bull-like Rinaldi. Maxie weighed 142½ pounds, 1¼ less than his opponent.

Berger began to flash some of his old style after the fifth round and punished Rinaldi with a hard left.

The Montrealer ran away with the last two rounds when he brought into play his right hand, opening a bad cut over Rinaldi's right eye. The Italian was in bad shape at the end of the bout.

In the Coliseum bout, Franklin at 162½ was 1½ pounds lighter than Balsamo. The Canadian brought his heavy artillery into play to floor the Italian for a count of five in the opening round.

Balsamo, reported to have one of the hardest right hands in the business, did little damage to Franklin. He was penalized two rounds for low punching, referee Al Reich awarding Franklin the fourth and seventh rounds.

Balsamo suffered cuts over the right eye and right cheek in the third round.

Hockey Record

NATIONAL LEAGUE

	P.	W.	L.	T.	F.	A.	P.
Rangers	34	21	6	7	110	55	49
Boston	34	22	8	4	116	69	48
Toronto	34	17	13	4	91	74	38
Chicago	33	13	16	4	68	94	30
Detroit	33	11	16	6	57	78	28
Americans	36	11	23	2	75	107	24
Canadiens	32	8	21	3	63	103	19

Tuesday's Results

Detroit 3, Americans 1
Boston 6, Rangers 2

Thursday's games—Toronto at Rangers; Detroit at Canadiens; Americans at Chicago.

INTERNATIONAL-AMERICAN

Eastern Section

	P.	W.	L.	T.	F.	A.	P.
Providence	37	19	13	5	104	97	43
New Haven	38	20	17	1	120	127	41
Springfield	39	16	18	5	120	109	37
Philadelphia	35	10	19	6	82	107	26

Western Section

Indianapolis	40	21	12	7	133	94	49
Cleveland	39	16	16	7	85	89	39
Pittsburg	39	16	17	6	95	92	38
Hershey	37	16	17	4	83	94	36
Syracuse	38	13	18	7	95	108	33

Tuesday's Results

Cleveland 2, New Haven 1
Springfield 2, Hershey 1

AMERICAN ASSOCIATION

Omaha 6, Wichita 0

U.S. EASTERN AMATEUR

River Vale 3, Baltimore 2
New York 5, Washington 4

O.H.A. SENIOR

Port Colborne 15, Galt 2

BIG SIX JUNIOR

Oshawa 11, Varsity 0
Marlboros 5, Young Rangers 0

O.H.A. INTERMEDIATE A

Collingwood 2, Owen Sound 0
Peterborough 10, Belleville 2

O.H.A. INTERMEDIATE B

Preston 9, Galt 3
Kitchener 7, Waterloo 4
Strathroy 2, Glencoe 1
Parry Sound 11, Huntsville 2
Owen Sound 5, Walkerton 4
Clinton 4, Seaforth 3
Arthur 6, Palmerston 4
Hagersville 7, Port Dover 6

O.H.A. JUNIOR B AND C

Port Dover 5, Paris 1
Peterborough 18, Port Hope 1
Georgetown 7, Guelph 5
Lansdowne 5, Gananoque 4
o-Kincardine 4, Ripley 4
Lindsay at Lakefield, played previously.

ONTARIO JUVENILE

St. Catharines L. 4 Pt. Colborne 3
St. Thomas 4, London Stars 0
Midland 25, Waubaushene 2
Hamilton Majors 3, Milton L. 2

NORTH BAY JUNIOR

Scolard Hall 4, Macdonald's 2

EXHIBITION

Lake Shores 4, McIntyre 2

CENTRAL ONTARIO

Shelburne 14, Markdale 5

OTTAWA SENIOR

Hull 7, LaSalle 2
Air Force 3, Montagnards 0

NEW BRUNSWICK SENIOR

Amherst 5, Moncton 4

SYDNEY JUNIOR

Sydney 3, Sydney Mines 3
Sydney wins total-goals, semi-final series 9-4.

CAPE BRETON SENIOR

North Sydney 2, Sydney 7

QUEBEC PROVINCIAL

Lachine 3, St. Hyacinthe 2
Shawinigan Falls, Verdun 11

THUNDER BAY SENIOR

Port William 5, Port Arthur 4

CYCLONE LEAGUE

Exeter 5, Crediton 2
o-Hensall 3, Lucan 3

ALBERTA SENIOR

Turner Valley 6, Coleman 3

SASKATCHEWAN SENIOR

Saskatoon 6, Flin Flon 1

SOUTHERN NEW BRUNSWICK SENIOR

Moncton 4, Amherst 5

Two Tweed Games Played To Tie

TWEED, Feb. 7.—(ENS).—In the first game of the East Hastings Rural Hockey League at the local arena on Tuesday night, Farnsworth Bees and the Roslin Imperials played to a two all draw, in a closely contested game.

In the first period McCaw took a pass from Meraw to put the Bees one up, while the second period was scoreless. Three penalties were handed out in the first period.

Meraw took a pass from the corner in the last frame to put the Bees two goals up. However, the Roslin Imperials earned a gift goal, credited to Burleigh, when Palmateer in clearing tossed the rubber behind him into the nets. Hart tallied the tying goal half way through the period. Four penalties were handed out by Sayers in the last session, when the boys showed signs of fighting. Palmateer and Mattis each secured two penalties in the last frame.

Line-ups:

Farnworth Bees—Goal, McIlory defence, L. Gunning, A. Tufts; centre, McCaw; wings, G. Gunning, R. Palmateer; subs, D. Palmateer, S. Bateman, L. Gunning, J. Lajoie, D. Meraw, G. Jones.

Roslin Imperials—Goal, C. Mills; defence, W. Slingerland, S. Colden; forwards, D. Chisholm, H. Hart, J. Mattis; subs, W. Chumbly, J. Chumbly, E. Tracy, D. Barker, H. Vance, E. Burleigh, C. Hart, A. Alford.

Referee—R. Sayers.

A Second Tie Game.

In the second game of the double header, Tweed Bearcats and Plainfield played to a one all tie. In the first period both teams were scoreless. In the second Plainfield took the lead when Platt scored from Denyes. However, in the last period, a backhand shot from Hayes found the corner of the goal to tie the count.

Line-ups:

Goal, McIlroy; defence, Woods, Hall; forwards, Hayes, Thompson, Tufts; subs, D. Courneyea, A. Sherry, Emerson, Doran, Gilroy, Doran.

Plainfield—Goal, Pennington; defence, C. Carleton, Palmer; forwards, Platt, G. Denyes, D. Denyes; subs, Palmer, W. Carelton, Parks, Gray, Harrison, Dunning.

Remember When—

'Way back in the days only sport fans of the horse and buggy era will remember, John L. Sullivan knocked out Paddy Ryan in the 9th round at Mississippi City, Miss. 58 years ago tonight, and claimed the world heavyweight boxing title. He later won universal recognition by defeating Jake Kilrain in a 75-round epic at Richburg, Miss., in the last fight under bare-knuckle rules.

Boston Wallops Rangers 6-2; Wings Win 3-1

TORONTO, Feb. 7.—(CP).—Look out for Bill Cowley, the blond and personable centre from Ottawa, via Halifax, as Boston Bruins drive down the National Hockey League stretch in pursuit of the leading New York Rangers.

At this time last season Cowley had scored three goals and contributed 15 assists to the Bruin cause. When the schedule ended, after most of the all-star teams had been picked, Bill had eight goals and 34 assists and had leaped from far down the list to third among the League's individual pointmakers. In the playoffs he led everyone with three goals and 11 assists as Boston won the world championship.

Bill Cowley

Last night Cowley popped in two quick goals and the Bruins swept to a 6-2 success over the Rangers before 15,000 howling customers at Boston. Their first victory over the Blueshirts this season lifted the unpredictable Bears to within a point of the leaders and brought the slippery Cowley his 10th goal and 26th point to date.

Off To Grand Start

Cowley fired a loose puck past Davie Kerr after six minutes and then sliced his way through the Ranger team from his blueline in the second period to make the lead 2-0. Scrapping with the Bruins and arguing with the officials, the Rangers fought in a hopeless cause after that and Kerr took his worst beating of the campaign.

Red Hamill made it 3-0 before the second ended and Herbie Cain scored another Boston goal midway through the third. Neil Colville finally punched in a New York counter but Woody Dumart and Milt Schmidt came right back with goals that put the Bruins up 6-1. Alf Pike hammered a meaningless Ranger score 14 minutes from the finish.

The clubs staged a free-for-all fight in the bitter last peroid and Johnny Crawford of the Bruins drew a misconduct penalty for arguing the wrong way. Cowley drew a major in the second for charging Kerr and the rival captains, Dit Clapper of Boston and Art Coulter of New York, got major sentences in the third for precipitating another free-for-all.

Wings Stop Amerks

Detroit Red Wings, extending their string to seven games without defeat, stopped the Americans 3-1 at New York despite the brilliance of Eddie Shore. The Wings climbed to within two points of the fourth-place Chicago Black Hawks.

Tiny Thompson

Shore sped away from his defence position to tie the score at 1-1 in the second period after Mud Bruneteau had scored for Detroit in the eighth second of play on a dash from the opening face-off. Captain Ebbie Goodfellow and Syd Howe scored for Detroit in the third, however, and Goalie Tiny Thompson was brilliant in the face of American drives led by Nels Stewart.

'SALADA' presents "Drugs in the Desert" Tonight 8 o'clock CFRB

OPENING BROADCAST—HEAR
MACKENZIE KING
SUBJECT: "PARLIAMENT AND THE PEOPLE"
Tonight, CBL 10.30-11.00

RADIO PROGRAMS

The programs listed are printed as issued by the stations and are subject to change.

Wednesday

4.45 P.M.
Smiling Ed. McConnell, WABC
Young Widder Brown, WEAF
News, CBL

5.00 P.M.
Carr's Orchestra, WJZ
Girl Alone, WEAF
Kathleen Norris, WABC

5.30 P.M.
Amelia and Her Accordion CBL
Jack Armstrong, WEAF
It Happened in Hollywood, WABC
Bud Barton, WJZ

5.45 P.M.
Tae O'Neills, WBEN
Scattergood Baine, WABC
Adventures of Tom Mix, WJZ
Closing Stock Quotes, CBL

(Evening E.S.T.)

6.00 P.M.
Edwin C. Hill, WABC
Listener's Corner, WEAF
Harold Turner, WGN

6.15 P.M.
Hedda Hopper, WABC
Sports Review, WEAF
Evening Bulletin, CBL

6.30 P.M.
Gulden Serenaders, WJZ
Kaltenborn, WABC
Stamp Club, WEAF
Song Busters, CBL

6.45 P.M.
Lucio's Ensemble, CBL
To-day in Europe, WABC
Li'l Abner, WEAF

7.00 P.M.
Fogg's Orchestra, CBL
Easy Aces, WHAM
Pleasure Time, WEAF

7.15 P.M.
I Love a Mystery, WEAF
Mr. Keen, WJZ
Lum and Abner, WABC

7.30 P.M.
Harvey Deiney, songs, CBL
Burns and Allen, WABC
Lone Ranger, WOR
The Revellers, WEAF

7.45 P.M.
Natique, CBL
Inside of Sports, WLW
Bob Howard WEAF

8.00 P.M.
Al Pearce's Gang, WABC
Canadian Snapshots, CBL
Hollywood Playhouse, WEAF
Breezing Along, WJZ

8.30 P.M.
Avalon Time, WEAF
Quicksilver, WJZ
Serenade for Strings, CBL
Dr. Christian, WABC
Lone Ranger, WGN

9.00 P.M.
Talks on Co-operation, CBL
New Fred Allen Show, WEAF
Green Hornet, drama, WJZ
Texaco Star Theatre, WABC

9.15 P.M.
The War at Sea, WOR
Pan-Canada, CBL

9.30 P.M.
Music by Faith, CBL
Univ. Wisconsin Founder's Day Dinner, WJZ

10.00 P.M.
Tribute to Edward McDonnell CBL
Kay Kyser's Program, WEAF
Glen Miller's Orch., WABC
Shield's Encore Music, WJZ

10.30 P.M.
Indianapolis Symphony, WABC
Midweek Commentary, CBL
Adventure in Photography, WJZ

10.45 P.M.
Jacques Labrelque, CBL
Romance in Rythm, CKLW

11.00 P.M.
News, WABC
News, CBL

11.15 P.M.
Hoagland's Orchestra, CFRB
Star Dust, CBL

11.30 P.M.
Cathedral Singers, CBL
Kaye's Orchestra, CFRB
Olsen's Orchestra, WJZ

12.00 MIDNIGHT
Berigan's Orchestra, CFRB
Jan Savitt's Orch., WEAF
Marriage Club, WJJZ

Thursday

(Morning E.S.T.)

8.30 A.M.
Morning Devotions, CBL
Gene and Glenn, WEAF

8.45 A.M.
Maple Leaf Duo, CBL
Harvey and Dell, WJZ

9.00 A.M.
Breakfast Club (NBC) CBL
Alexander's Orch., CFRB
Happy Jack, WEAF

9.15 A.M.
School of Air, WABC
Band Goe ato Town, WEAF

9.30 A.M.
Cadets' Quartette, WHAM
Morning Market Basket, WEAF

9.45 A.M.
Bachelor's Children, WJR
Edward McHugh, WEAF

10.00 A.M.
Pretty Kitty Kelly, WGR
The Man I Married, CBL
Thunder Over Paradise, WJZ

10.15 A.M.
Myrt and Marge, WGR
John's Other Wife, CBL
This Day Is Ours, WJZ

10.30 A.M.
Mary Marlin, WJZ
Just Plain Bill (NBC) CBL
Hilltop House (CBS) WJR

10.45 A.M.
Woman in White, WBEN
Stepmother, WGR
Choir Loft, CBL

11.00 A.M.
Pepper Young, WJZ
David Harum, WBEN
Singers and Song, CBL

11.15 A.M.
Dr. Malone, WJZ
Road of Life, WEAF

11.30 A.M.
Big Sister (CBS) CFRB
Rosa Lee, WJZ
Against the Storm, WEAF

11.45 A.M.
Guiding Light, WEAF
Aunt Jennie's Stories WABC

(Afternoon E.S.T.)

12.00 NOON
Eugene Conley, WJZ
Kate Smith, WABC
Strings That Sing, WEAF

12.30 P.M.
Timeless Truths, WEAF
Romance of Helen Trent, WABC
Farm Broadcast, CBL

12.45 P.M.
Our Gal Sunday, WABC

1.00 P.M.
The Goldbergs, WABC
Happy Gang, CBL
Mieczyslaw Munz, WEAF

1.15 P.M.
Ellen Randolph, WEAF
Life Can Be Beautiful, WABC
To be announced, WJZ

1.30 P.M.
Right to Happiness, CFRB
Let's Talk It Over, WEAF
Hoosier Hop, CBL

1.45 P.M.
Road of Life, CFRB
Words and Music, WEAF

2.00 P.M.
Betty and Bob WEAF
Donald Novis, songs, CBL
How Do You Know? WJZ

2.15 P.M.
Grimm's Daughter, WEAF
Songs for You, CBL

2.30 P.M.
School of the Air, WOR
Marine Band, CBL
Valiant Lady, WHAM
Your Family and Mine, WABC

2.45 P.M.
Hymns of All Churches, WEAF
My Son and I, WABC

3.00 P.M.
Orphans of Divorce, WJZ
Society Girl, WABC
Mary Marlin, CBL

3.15 P.M.
Chase Twins, WJZ
Ma Perkins, WEAF
Merrymakers, WABC

3.30 P.M.
Pepper Young, WBEN
Chamber Orchestra, WABC
Affairs of Anthony, WJZ

3.45 P.M.
Guiding Light, CBL
Richard Maxwell, CFRB
Between Book-ends, WJZ
Vic and Sade, WEAF

4.00 P.M.
Bloch's Varieties, WABC
Club Matinee, WJZ
Backstage Wife, WBEN

4.15 P.M.
Adventures in Science, CFRB
Stella Dallas, WEAF
World's Day of Prayer, CBL
Maids and Men, WOR

4.30 P.M.
Lorenzo Jones, WEAF
Manhattan Mother, WABC
Vic and Sade, CBL

Radio Log

CANADIAN CORPORATION

	M.	Kc
CBL	357	840
CKCL	517	580
CBM		1050
CBO		880

COLUMBIA SYSTEM

WABC	349	860
CFRB	435	690
WJR	400	750
WGR	545	550

MUTUAL SYSTEM

WOR	422	710
WLW	428	700
WGN	416	720

NATIONAL (Blue Network)

WJZ	395	760
WHAM	281	1150

NATIONAL (Red Network)

WEAF	454	660
CBL	357	840
WBEN	333	900

RYE'S PAVILION
TO-NIGHT
ECONOMY NIGHT
DANCE TO
MOSE YOKUM
AND HIS MUSIC
Admission
Gents 25c - Ladies 10c
DANCING FREE
Free bus service after Dance. Pavilion Heated

NEW TIME!
NEW STATION!
For Your Favourite Program
DR. SUSAN
Now at 11:45 a.m.
This stirring drama of a woman who is mother, doctor and friend to all now comes to you over CBL (840 on your dial) at 11:45 a.m. each day. Don't miss a single episode of this gripping human story.
CBL MONDAY through FRIDAY

LAST TIMES TO-DAY
NEW CENTRE 20c To 6.30 P.M.
IRENE DUNNE ★ FRED ASTAIRE ★ GINGER ROGERS
in ROBERTA
PLUS ANOTHER SMASH HIT
PRESTON FOSTER and ANN DVORAK
in "WE WHO ARE ABOUT TO DIE"
THURSDAY - FRIDAY - SATURDAY
Heroism - Comedy - Romance
in "FREEDOM OF THE SEAS"
—Also
"GOOD-BYE BROADWAY"
With All Star Comedy Cast

Regent
TO-DAY - THURS.
2.30 - 6.45 - 9.15
Join the Crowds and See the Best Picture of the Year
Newest... and greatest... in the Capra cavalcade of hits!
FRANK CAPRA'S* Mr. Smith Goes To Washington
JEAN ARTHUR co-starring JAMES STEWART
A COLUMBIA PICTURE
*Creator of "It Happened One Night", "Mr. Deeds Goes To Town", "Lost Horizon" "You Can't Take It With You"...!
Please Note—First Nite Show Starts 6.45

NOW THEY'RE REALLY Man to Man AS ANDY GETS THE DOPE ON MARRIAGE
To-day 2.30-7.00-9.00
Woo! Andy's on the brink again...'To grab a girl with money or be a Santa Claus all my life?"
Woo! The Judge puts a lovely lady on the spot in a VERY delicate situation
Woo! Marian bows to the mightier sex as Andy whips off a man-sized rescue!
Woo! Mom gives them all the scare of their lives!
"Judge HARDY and SON"
WITH
Lewis STONE Mickey ROONEY
Cecilia PARKER Fay HOLDEN
Extra! "Ash Can Fleet" (M.G.M. Miniature: Colored Cartoon, Capitol News
CAPITOL

Poderjay Denies He Is Bigamist

NEW YORK, Feb. 7 — (AP). — Ivon Poderjay says he is no bigamist, even if he did serve five years on such a conviction, and that although his missing second wife is alive, he probably will hunt up his first and go to India.

The soldier of fortune and former Yugoslavian army captain—he was relieved of his rank when convicted—will be deported on Saturday, ten days after completing his term in Auburn Prison. Meanwhile, he is at Ellis Island.

Poderjay sprang into public view when his second wife, Agnes Tufverson, disappeared in December, 1933, a short while after their marriage. She was a prominent New York corporation attorney.

Her husband said he had heard from her by code as recently as seven months ago, and that although he didn't know just where she was, he would find her in two months "if your government would give me a black and white guarantee that nothing would happen to me or her."

He blamed her for his plight, saying "she knew about Mme. Ferrand (Suzanne Ferrand, his first wife) and advised me that it was all right for me to marry her, Miss Tufverson.

"My marriage to Mme. Ferrand in London was illegal in France and also in Yugoslavia, so I was not really her husband. If so, how am I a bigamist?"

Poderjay said he probably would hunt up his first wife somewhere and have a religious marriage ceremony performed.

MORE ABOUT—
Red Gives Croll's
(Continued from Page 1)

to upset the procedure by-law which was passed by the 1939 council in December while the Mayor still had a majority of support.

Mayor Croll asked for an informal show of hands when the subject was first broached and then, seeing that Raycraft had given the insurgents a two-thirds vote, allowed the matter to go to a formal vote.

MORE ABOUT—
Chute Patrols
(Continued from Page 1)

The 701-ton Swedish steamer Wirgo was sunk by bombs in the Gulf of Bothnia and power lines at the northern city of Rovaniemi were broken by Russian fliers last night.

A Finnish officer from the Summa front said the 11-mile line between Muolaajaervi and Hatjanlahti had undergone the heaviest artillery fire of the war during six days of attacks still in progress.

MORE ABOUT—
Berlin Denies
(Continued from Page 1)

ernment to give Finland the help needed to "fight and win," the newspaper Excelsior said in a headline: "Let us aid Finland without awaiting the mediation that Berlin is manoeuvring."

Directs Red Forces

Marshal Semion Budenny, swashbuckling cavalry leader, who is directing the renewed Soviet troop attacks on Finland on every front of the undeclared war. Budenny succeeded to the command following the "disgrace" of General K. A. Meretskoff, commander of the Leningrad military district. He is rushing reinforcements to the large Russian forces which are reported trapped in a circle of Finns on the Lake Ladoga front.

MORE ABOUT—
McGill Students
(Continued from Page 1)

statements of the local assembly do not represent the opinions of McGill students."

Misleading Title.

"The title 'Canadian Student Assembly' is misleading and deceptive to those who do not know the real nature and purpose of this minority organization," the resolution said.

In a statement commenting on the students actions, Reginald Louthood, chairman of the McGill committee of the C.S.A., said the "traditional basis of university life — freedom and discussion—was arbitrarily set aside."

"The undemocratic tactics of a group of hoodlums has been the means of preventing other students from making a fair and objective judgment of the national conference reports which McGill delegates were prepared to present."

Louthood said the C. S. A. "will welcome the opportunity to present the facts regarding its conference and program at a students' society meeting."

Noisy scenes attended the first meeting, held in Strathcona Hall, facing the entrance gates to the University grounds.

Catcalls, boos and cheers greeted Ivor Williams, chairman of the session and executive member of the C.S.A., when he attempted to call the meeting to order. Richard Murray, leader of the protesting students, had no more success and the C.S.A. executive and their supporters filed from the meeting room.

Finally, as the uproar continued, Alexander J. Grant, warden of the building, aided by Montreal police, turned the students, estimated at about 500 strong, from the building. They went from there to the McGill Union in the next block.

The C.S.A. has been under discussion since Dean C. A. Krug of Mount Allison University, Sackville, N.B., and two student delegates from that college termed its December conference, which was to have been the subject of yesterday's meeting, "anti-British and anti-war."

The assembly has denied the withdrawal from the body of several university student societies across the country.

Toledo Strikers Stone Guards

TOLEDO, Feb. 7—(AP).—Toledo city officials, posed on the threshold of new industrial warfare, stationed police at Ohio Fuel Gas Company plant today after a stone skirmish between armed guards and striking workers.

Safety director Edward DeAngelo described feeling as "tense." He ordered guards' shotguns put away and instructed patrolmen to prevent a recurrence of the midnight outbreak—first in the six-day labor dispute.

Appearance of about 10 shotgun-bearing guards at the firm's west central avenue plant, in the heart of the industrial district, precipitated the stoning. They took their stations—three in a tower high within the fenced plant—about dusk. The pickets grew in number from a dozen to 300, until, in a flare of tempers, the stoning began.

Police reserves quickly dispersed the throng as the guards ducked to cover without injury. There were no arrests.

The issues involved in the strike are seniority, wages, closed shop and a signed contract.

The strike was called against Ohio Fuel and a subsidiary last Thursday by the Gas and By-products, Coke and Chemical Union.

MORE ABOUT—
All Key Points
(Continued from Page 1)

A priest who had administered last rites for Barnes and Richards left the prison half an hour before the execution.

The rites were administered last night, and the priest told the pair all hope for reprieve or clemency had vanished. They were reported to have spent their last hours quietly.

First Since 1867

Theirs was the first civil trial and execution of Irish Republican extremists since the 1867 hanging of three men for the killing of a Manchester police sergeant. These three became known as the "Manchester Martyrs" to Irish Republicans.

Theirs also were the first death sentences handed down since the I.R.A.—outlawed in Great Britain and Eire—began its violent campaign a little more than a year ago for the avowed purpose of forcibly uniting Northern Ireland with Eire.

Barnes and Richards went to their death despite numerous appeals for clemency or reprive.

One of these, initiated by Premier Eamon de Valera of Eire, was carried last night to Prime Minister Chamberlain.

Nationalist sentiment had risen in Eire accompanied by pleas that carrying out of the death sentence might make British-Eire relations difficult.

Authorities were confronted with the possibility of a renewal of time-bomb explosions such as those yesterday at London's Euston railway station and at post offices in Birmingham and Manchester.

Seven Are Injured

Five persons, postal employees, were injured at London and two at Birmingham in yesterday's renewal of a sporadic, year-long campaign of I.R.A. terrorism.

In the past year, time-bombs have been planted or sent through the mails to burst in public places—particularly railway stations and post offices—in power stations and under bridges. In 1939, bombings attributed to the I.R.A. totalled 291. Seven persons were killed and many injured.

The bomb which Barnes and Richards were convicted of planting burst in the crate of a tradesman's delivery tricycle as it stood along the curb at Coventry last Aug. 5. Five persons were killed.

Barnes and Richard were convicted of murder in connection with one of the deaths—Miss Elsie Ansell, a shop assistant, who was to have been married the following month.

On Dec. 14, the two men were sentenced to be hanged. When sentence was pronounced, Richards shouted: "God bless Ireland and God bless the men who fought and died for her!" Barnes declared he was innocent.

Dublin Tense

DUBLIN, Dec. 7.—(AP)—An atmosphere of tension was evident in the capital of Eire today as news spread of the execution of two members of the outlawed Irish Republican Army at Birmingham, England. There were no demonstrations.

Several sporting events scheduled in Dublin and other Irish cities were postponed because of the executions.

Tom Barry, Irish Republican of Cork, who had sought a reprieve for the condemned men, announced Republican leaders would address a public protest meeting tonight in Cork.

Oppose Policy

BUDAPEST, Feb. 7 — (AP). — Hungary and Bulgaria today indicated vigorous opposition to the Balkan Entente's newly-proclaimed policy of "safeguarding national territory" by demanding explanations as to whether this phrase means upholding the present boundaries of southeastern Europe.

The two nations, which have been campaigning for settlement of their claims on Rumania, undertook to learn from the foreign offices of the Entent whether it had undertaken to resist all possibility of territorial concessions.

Help Keep Up Finnish Morale

A plentiful supply of modern mobile kitchen units gives the Finnish troops a decided advantage over the reportedly ill-equipped Russian forces. Russian prisoners are astounded at the amount of food with which the armed forces of Finland are kept supplied.

White Addresses Havelock Rally

HAVELOCK, Feb. 7.—(ENS). — George S. White, of Madoc, National Conservative candidate for the local Hastings-Peterborough riding in the forthcoming federal election, addressed members of the Havelock-Belmont and Methuen Conservative Associations as they assembled in the local council chamber last night.

Richard Sanderson, president of the village group, assumed the chair for this meeting, at which preliminary details for the campaign were set forth. Other duties made it impossible for Isaac Anderson, president of the township branch, to be present.

Firm support of both Mr. White and Conservative Leader Hon. R. J. Manion was pledged by the meeting. Plans for a general public meeting here early in March are being made, when a prominent member of the Conservative party will be chief speaker.

MORE ABOUT—
Elect Bert May
(Continued from Page 1)

ing, Mrs. L. Monk, who had nominated Mr. Ainslie, called out, apparently referring to the majority of four for Mr. May: "That was the four who were brought in at the last."

John Barnes, secretary of the meeting, answered with the statement that only three persons had "voted at the last," and as he was the official recorder, his remark was presumably correct.

Large Attendance.

M. H. Park, Public School Inspector, called the meeting to order shortly after eight o'clock. One of the largest class rooms was crowded to its capacity, and more than two-fifths of the ratepayers were women. Others from the section increased the attendance to more than one hundred.

Mr. Park briefly explained the purpose of the meeting, to elect a trustee to the seat declared vacant by judicial order. He explained also that it was the responsibility of the ratepayers to appoint a chairman and secretary of the meeting, receive nominations and take the vote by show of hands or by standing.

Harold B. Rye was almost the unanimous choice for chairman. Only two persons voted for another ratepayer who was proposed.

John Barnes and Arthur Pitchford were proposed for secretary, and the count of the standing ratepayers went in favor of Mr. Barnes by 38-37.

Two Nominated.

Mr. Rye immediately called for nominations. Ernest Ainslie was proposed by Mrs. L. Monk, seconded by A. McIlwain, and Bert May was nominated by Roy Pilling, seconded by Horace Naish.

The division of the ratepayers resulted in a tie, 44 for Mr. Ainslie and 44 for Mr. May.

Bert Arnott then asked for a poll, and his motion was second and adopted. The next three-quarters of an hour was spent in the process of polling nearly one hundred ratepayers. Each person qualified to vote went up to the front of the room and declared his or her choice to the secretary, until the registration was completed. Mr. Rye then announced that ten minutes would have to elapse without any person voting before the poll could be closed. And eventually Mr. May was declared elected by 50-46.

The other two members of the board are W. Harry Welch and Walter E. Bannon.

School Section No. 2 comprises May's School and Confederation School. Mr. May has had previous experience on which he served six years as a trustee.

Bridgenorth

Mrs. Sullivan arrived from Detroit on Friday for the funeral of her brother, William Forbert, which was held on Monday morning. We extend sympathy to Mrs. Sullivan in the loss of her brother.

Mrs. Karl Blewett returned last week from visiting friends in Norwood.

Don McKay's father has returned to his home in Kincardine after spending several weeks with Mr. and Mrs. McKay.

A special meeting to organize a Young People's Society will be held on Friday evening in the basement of the church.

Mrs. Marcus Fowler is visiting with Mrs. Preston in Omemee.

Mr. and Mrs. George Ball and Msis Jean Trumpour and Grenville Trumpour attended the Normal "At Home" on Friday evening.

Mr. and Mrs. Powers of Winnipeg are visiting with Mr. and Mrs. W. N. Blewett.

Eight Ships Sunk 'Not Bad Week'

LONDON, Feb. 7 (CP).—The Admiralty announced today that eight British ships totalling 25,069 tons and six neutral vessels of 17,546 tons, were sunk by enemy action during the week ended at midnight Sunday.

The announcement termed this "neither a particularly good nor a particularly bad week."

The Admiralty said Britain had made an average weekly gain of 20,000 tons of merchant shipping by new construction, capture of German ships and purchase of foreign craft, since the start of the war.

A naval source said official reluctance to deny every German claim of success at sea and lack of detailed information about actual losses was due to unwillingness to "give Germany every bit of information on a plate."

"The general policy is not to answer German claims of sinkings because we want to leave them guessing," the naval source said. He added that most Nazi claims of successes were "grossly exaggerated."

London still has fashion shows.

MORE ABOUT—
British Fliers
(Continued from Page 1)

There are no comparable figures available with allowances added.

When Canadian airmen go overseas the situation will be reversed. They will be paid according to the British standard for their rank. But their dependents in Canada will get Canadian rates.

If, however, the pay and allowances provided under the Royal Canadian Air Force regulations "should exceed those admissible under Royal Air Force regulations, the difference will be issued by the Government of Canada as deferred pay, either on termination of service or otherwise in special circumstances."

It is expected that British fliers in Canada will escape the much heavier British income tax during their residence here. As yet no ruling has been given on income tax, but if the same regulations cover officers that cover civilians they are liable to Canadian levies from the day they arrive in this country. If British fliers pay Canadian income tax, it is expected that Canadians in Britain will be liable to the heavier British rates.

Lady Mechanic Seeks War Job

MONTREAL, Feb. 7 — (CP). — Janet Carruthers of Winnipeg, who likes tinkering with motors as much as she does social life, is on her way overseas where she believes her mechanical bent will help her do her bit in the war.

Janet, who took advantage of her visit to Montreal to attend the socially-important charity ball, isn't sure in what kind of service she'll enlist but knows she'll be useful.

She said last night she learned about motors during summers spent at the Carruthers' summer home on Lake of the Woods.

Janet and a few friends worked during the summer holidays for experience at a garage where "mechanics laughed when we appeared at nine o'clock in the morning and climbed into our overalls for a day's work.

The same mechanics had a "holy respect" for the girls after they had worked steadily for several weeks.

Pig skins are being used in binding books in Germany.

THIS GUARANTEE IS AS "GOOD AS GOLD"

'blue coal'

THE BLUE COLOUR IS YOUR POSITIVE GUARANTEE

FOR QUICK DELIVERY phone

ANY guarantee that stands up is "as good as gold". And already thousands of 'blue coal' users have proved that "the colour guarantees the quality". Remember, 'blue coal' is the only coal in the world coloured BLUE as your assurance of better heat and greater comfort. Order your supply of 'blue coal'—the world's finest anthracite . . . today.

J. E. A. FITZGERALD ESTATE Phone 3531
W. SCOTT CO., LTD. - - Phone 4883
H. B. TAYLOR & SON - - Phone 4165

Listen to "The Shadow"—every Wednesday, CFRB, 9—9.30 p.m. Every Saturday, CBO, 6.30—7 p.m.

THEY'RE WORTH KNOWING—

They taste better!

Yes! Black Cat taste better!

1 It's natural, unadulterated Virginia tobacco.
2 Firmly rolled — the English way.
3 Pure, snow-white English paper.
4 Extracting process eliminates irritating dust.
5 Made by a firm with over 150 years' reputation for Quality.

PLAIN or CORK-TIP
Two Sizes • 10¢ and 25¢
Also Black Cat Fine Cut to roll your own—10c the package

Black Cat

CARRERAS LTD. LONDON, ENGLAND (EST. 1788) 150 YEARS' REPUTATION FOR QUALITY

FROM men and women in all parts of the riding and in all walks of life offers of help have been pouring into the Conservative headquarters. That is fine. This fight for a more vigorous Canadian participation in the war is not a one-man affair. It is a task that challenges every man and woman who believes that the Dominion's share in Empire defence should not be half-hearted and inadequately representative of the will-to-serve and the resources of this Dominion.

The opportunity to strike a blow against Hitlerism arises in this campaign. The election in Canada of Hon. R. J. Manion's national government, pledged to prosecute the war with the utmost vigor, will hit Nazi dictatorship like a depth bomb. It is up to Peterborough to elect Gordon K. Fraser as a member of that government.

We want your help. Drop into headquarters at 392 George Street or telephone 9922 and line up in this crusade for a live, virile government at Ottawa.

ELECT GORDON K. FRASER
and a NATIONAL GOVERNMENT

The Conservative Victory Committee

Do Your Floors Need Polishing? See No. 22F on the Classified Page.

The Peterborough Examiner

Have You Some Wood To Be Cut? See No. 15 on Classified Page.

Fire Department Had 591 Alarms During Past Year

The Fire Department responded to 591 alarms last year, Chief Gimblett records in his annual report to the council. Calls by telephone were 534, from boxes 23, verbal 24, sprinkler alarms 8, and Chief's special 2.

There was an increase of 97 alarms and 13 fires over the previous year, the number of alarms setting a new record with 14 more than the last peak.

Total damage during the year amounted to $32,650.05 from 48 fires "of a more or less serious nature." The loss was an increase of $11,350 over the prvious year, and the number of those fires was 26 more than in 1938.

"In addition, the department responded to 7 inhalator calls, 6 drownings, of whom one drowned, and one accidental death. The conduct of the department has been exceptionally good."

Chief Gimblett again recommends the building and manning of a bungalow station in the southern section of the city, and that two more men be added to the strength of the department to bring it up to the required strength of one man per thousand of population, "as we have only 22 men for a population of 24,171."

"Again I most strongly recommend to the council to establish a pension fund for the fire department members."

Inspector's Report.

Captain A. McDonald reported 5,206 inspections last year, as follows: Stores 2,742, hospitals and public institutions 21, schools 45, churches and Sunday schools 52 factory inspections 76, theatres 11, dwellings 2,032, special 84, chimneys 143.

Re-inspections: Stores 228, dwellings 291, special 18, chimneys 74—total 611.

Dilapidated buildings taken down 32, chimneys rebuilt 65, Fire Marshal's orders served 3, fire prevention orders served 24, letters sent out re fire hazards 8, inspections by Chief 534.

Various other activities by the inspection department were reported by Captain McDonald.

The amount of the insurance on the buildings involved in the 534 alarms last year was $384,765, and the loss on buildings was $21,627.33. The insurance on contents was $57,-175, and loss on contents was $11,-022.72. Total insurance was $443,-940, and total loss $32,650.05; and the loss not covered by insurance was $745.

Causes Of Fires.

Chief Gimblett's report includes an analysis of the causes of fires last year. Of the 591 alarms 319 were for pipes and chimneys, children with matches 13, outside the city 15, grass and rubbish 40, spontaneous combustion 7, defective wiring 9, defective chimneys 9, incendiary 3, cigarette butts 9, automobiles 19, sparks 14, clothes close to stove 2, damper shut off 1, and many other classifications.

Windy April led the year with 67 alarms, May was second with 66 and January third with 65.

One of the Gimblett charts shows that fires begin to break out when people are up and about, and that their number declines when folks go to bed. The noon hour topped the time of day with the most alarms with a total of 53. On the other hand at 3 a.m. there was only 1 fire; at 1 a.m., 6; at 2 a.m., 2; at 4 a.m., 2; and the number for each hour from then on up to noon was 5; 2; 5; 24 (at 8 a.m.) 31; 37; 39 and 53. The morning total was 207, and the number of alarms during the afternoons was 384. The peak of alarms in the afternoon was at 1 o'clock; 26 at 3 p.m.; 44 at 6 p.m.; and then gradually declining to 11 at midnight.

Evidently the night shift at the fire hall escaped serious interruption of sleep during the year with only 29 alarms from 12 p.m. to 6 a.m. inclusive, although their evenings were decidedly active.

Frank Statement.

Chief Gimblett makes the frank statement that 10 of the 48 fires he singles out for listing damage were extinguished by "nothing used"; six were by water; 2 by booster and water; 1 by chemical and water; 4 by chemicals; 23 by handpumps; 2 by master hose and chemicals.

Two major fires last year were: Market hall, $14,213.93, and Parker's Dye Works, $12,290.95.

CONDITION IS IMPROVED

HASTINGS, Feb. 7— (ENS). — The condition of Oscar Scriver, injured at a hockey game here Monday night, was reported as good by Dr. W. N. Campbell Tuesday night. He said the lad was strapped and would be able to move about the house to-day. Oscar received a flesh wound and several ligaments in his back were torn when he was struck by a hockey stick.

A Poser

"I'm afraid you have me out on a limb. I don't know," was the admission drawn from Dr. R. F. Nott, newly appointed school medical officer when T. J. Carley, K.C., asked a question at the meeting of the Board of Education Tuesday night.

Dr. Nott favored making all children who had left school suffering from a communicable disease bring a certificate of health from the city Medical Officer of Health before re-admission.

"What about their books?" asked Mr. Carley. 'What do you do about them?" He wanted to know whether the books of a student with, say, scarlet fever, were removed from the desk and fumigated, or were they left there for other pupils to use at will. None could answer him.

When the question of possibility of contracting such a disease through books came up, Dr. A. Moir recalled that a patient of his had contracted scarlet fever through a letter.—P.

Admit Reporters To Committees

Newspapers will be represented at committee meetings of the Board of Education in future unless two-thirds of the members vote for their exclusion, it was voted at Tuesday night's meeting of the entire Board.

The motion was presented by G. Wilson Craw, and was seconded by T. J. Carley, K.C. The motion read: "That the motion passed by the Peterborough Board of Education on January 4, 1934, be amended so as to read: 'That in the future all committee meetings of this Board be open to the Press, but should a committee desire that the press should be excluded from any meeting for any reason they may be excluded by the affirmative vote of two-thirds of the members of the committee present at such meeting; and that the press be notified by the Secretary-Treasurer of all meetings."

The 1934 motion read that the press could be excluded at the discretion of the chairman of any committee.

Feeling of the meeting was that the press should be excluded from some meetings where matters of a confidential nature are brought up.

Mr. Carley believed, too, that presence of the press might sometimes eliminate "frank and free" discussion of topics.

Warsaw Congregation Holds Vestry Meeting

WARSAW, Feb. 7.—(ENS)—The anual vestry of St. Marks' Anglican Mission was held on Monday at the home of Mr. and Mrs. Tighe. The Rev. R. T. F. Brain, priest in charge of the mission, was chairman of the meeting.

The report of the last vestry was read by the vestry clerk, Mr. Jackson. Officers of the vestry elected were Mr. Gordon Cuffe, people's warden; while Mr. Brain appointed Mr. T. Davis as rector's warden. Mr. T. Davis was elected a lay delegate to the Synod. Mrs. T. Davis gave a good report of the Women's Guild work for the year. Refreshments were served and those present looked forward to another year of happy work together.

Send School Choir To Music Festival

If parents notice in the next few days that their youngsters have started to run up and down the vocal scale in place of singing—interminably—"O Johnnie," they are not to worry. Nothing is wrong.

All that is happening is that they are vieing for a place on the Provincial Choir at Massey Hall when the Ontario Educational Association holds its convention this spring. Twelve Peterborough pupils are to go for authorization to do so was given Miss Rannie by the Board of Education on Tuesday night. Schools from every part of the province are represented in the huge choir.

War 25 Years Ago

(By the Canadian Press.)

FEB. 7, 1915 — Movement of 1st Canadian Division from Salisbury Plain to Avonmouth, the port of Bristol, for embarkation to France, began. Russians shelled Kropa on the Black Sea, Turks retaliating by bombarding Batum.

Cuba shipped over 2,400,000 tons of sugar to other countries last year.

CANADIAN LEGION
WAR SERVICE INCORPORATED
MEETING
TO-NIGHT, 8 O'CLOCK, IN
CITY COUNCIL CHAMBERS
Speaker: Lieut. D. E. MacIntyre, D.S.O., M.C., who will outline the objects of the Canadian Legion Drive.
General Public Invited
(Signed) GEORGE GIMBLETT,
Pres. Branch 52, R.E.S.L.

County Lodge Re-elects 1939 Officers

County Master Bert Lockington and his fellow officers of last year were returned to office for another term Tuesday night at the annual meeting of Peterborough County West Orange Lodge held in the Orange Hall.

The list was as follows:

County Master—Bro. Bert Lockington, L.O.L. 457.

Deputy County Master— Bro. A. Millen, L.O.L. 457.

Chaplain—Bro. W. Butcher, L.O.L. 457.

Recording Secretary— Bro. Melville Shadgett, L.O.L. 457.

Financial Secretary—Bro. T. Sarginson, L.O.L. 321.

Treasurer—Bro. F. Kitney, L.O.L. 321.

Marshall—Bro. A. McDonald, L. O.L. 50.

First Lecturer— Bro. J. Craig, L.O.L. 457.

Second Lecturer—Bro. Blackwell, L.O.L. 1072.

Third Lecturer—Bro. J. Hobson, L.O.L. 1175.

Honorary Associate Chaplains — All active ministers in the order.

The meeting stood for a period of silence as a tribute to the memory of three well known members who died recently, Past Grand Master F. Mitchell of Lindsay, Past County Master William Millen, past master of L.O.L. 457, and Past Master Boulton of the Lakefield Lodge.

War Bulletins

Received By Examiner Over Canadian Press Leased Wire

BERLIN (AP)—Lively scouting activity developed between Mettlach and the Palatinate forest on the Western Front, the German News Agency reported today in elaborating on a brief military communique.

Artillery fire was weak, the agency said, but one reconnaissance squad engaged in an energetic scuffle east of the Moselle River yesterday and one German soldier was killed. The high command communique said "No special events."

LONDON (CP)—Members of a Royal Air Force squadron served as a guard of honor to their fallen foe when three German airmen were buried today.

The aviators' bodies were washed ashore near the scene of an air battle off the Northumberland coast in which a German plane was felled.

PARIS (CP-Havas)—The newspaper Le Journal said today that Prince Ernst Von Hohenburg, younger son of the Austrian Archduke Francis Ferdinand, whose assassination at Sarajevo precipitated the last war, died decently in the Nazi concentration camp at Dachau. He was 35 years old.

Le Journal said it was informed of the 35-year-old prince's death by "the Brussels radio." Prince Ernst had been imprisoned with his brother Maxmilian since the Anschluss, the paper said.

LONDON (CP)—Several wireless-equipped weather balloons which apparently had been sent out from across the North Sea were found today on the east coast of England.

The transmitters attached to the balloons automatically broadcast atmospheric pressure and other meteorological data, which could be picked up by listening posts on land or at sea. The authorities took charge of the balloons.

CALGARY.—(CP). — Reinforcements for an Alberta contingent, now overseas with the First Division, will be recruited in Alberta, it is announced here.

The men will be recruited first from the permanent cavalry and infantry units, and if more men are needed they will be enlisted from applicants not now in the militia. Medical examination of prospective recruits will start immediately.

AMSTERDAM.—(AP).— Resignation of the commander-in-chief of the Netherlands army and navy, Lieut.-General I. H. Reynders, was caused by differences with the government over "problems of military policy," parliament was told to-day by Prime Minister Derek Jan De Geer.

In response to a question the Prime Minister said that "without damaging the interests of the nation" nothing further could be disclosed. Reynders resigned Feb. 5 after serving five months as commander-in-chief.

LONDON.—(CP).— British-Spanish talks are under way concerning the sale of copper from British-owned mines in Spain, the Ministry of Economic Warfare, said today.

These mines are the source of one leak of vital war material which Britain is anxious to halt in her campaign to keep vital raw materials from reaching Germany.

FREDERICK, Md.—(AP).—Senator Millard E. Tydings, Maryland Democrat, told an audience last night that military necessity may force Germany to invade Holland and establish an air base within 150 miles of England. Economic necessity may force Germany to invade Rumania to obtain wheat and oil supplies, he said.

Tydings advocated an American army and navy "equal to those of any other nation, for there is not only the possibility that we may be drawn into the war against our will: we must be prepared for the dislocations and difficulties that will accompany the cessation of war."

Main Street Topics

Jabs and Jottings as Picked Up By Examiner Reporters.

CAT AND DOG AFFAIR

The police received an S.O.S. from a Sherbrooke street residence Tuesday night that there was a man in the shed at the rear of the premises. Investigation, however, showed that the disturbance had been caused by a dog and cat.

MEASLES ARE BLAMED

Measles are still going the rounds of Peterborough schools, according to Inspector K. S. Wightman. Asked the reason why school attendance dropped to 88 per cent during January, his answer was measles. "They all get it sooner or later," he added.

NOT VOTING FOR "MITCH"

One of the local enumerators reports that when he and his colleague called at a house the other day the woman in charge promptly notified the pair that she did not propose to "vote for Hepburn" in this election. She did not amplify her remark but it was emphatic, the enumerator stated.

A POOR JOKE

Some one with a queer sense of humor telephoned the offices of four local taxis Tuesday and asked for a car to be sent to May's School House in North Monaghan. All four responded only to be informed that no one around the school knew anything about the call. The taxi men were unanimous in their declaration that the fake phone call was a poor brand of fun.

GOOD SAMARITANS

The Trenton Royal Canadian Air Force basketball team which played St. John's Church League team here Tuesday night played the role of good Samaritans en route thereby delaying their arrival in Peterborough. The Fliers stopped long enough to extricate from the ditch the car of another motorist who had skidded off the highway.

THE HARD WAY

A quartette of local youths motored to Kingston Tuesday with the idea of enlisting for active service. On their arrival they were told that the medical board would not sit until today. Accordingly they drove home through Tuesday night's snow storm and today made the long trip back to Kingston again to try their luck. "This is a tough war to get into," one of the would-be recruits remarked.

NEW ADJUTANT NAMED

Notice that Captain J. G. Armstrong is no longer adjutant of the Prince of Wales Rangers came today in District Orders by Brigadier H. E. Boak, D.S.O.: "Captain Armstrong vacates the appointment of Adjutant," the communication read. In his place now is Lieut. G. Falkner, who was provisional assistant adjutant.

TWENTIETH CENTURY CLUB

At a meeting of the younger Liberals of the city and county who are members of the Twentieth Century Club it was decided to hold an organization rally Monday evening February 19 for the purpose of getting into action in the federal elections. It is expected that several speakers will address the Club, and that plans will be made for active co-operation with the main Liberal ranks in this riding.

OUT OF HOSPITAL

Miss Bellesemere Feeley, who was injured in a recent railway accident at Marmora was released from the hospital Tuesday night.

COMMITTEE MEETINGS

The new Board of Health will hold its first meeting Thursday at 4 o'clock, and in the evening there will be meetings of the relief committee and also of the whole council in committee.

TO VISIT CHILDREN'S AID

B. W. Heise, provincial superintendent of Children's Aid Societies in Ontario plans to attend the regular monthly meeting of the Peterborough Children's Aid Society next Tuesday.

MR. MOWAT RE-APPOINTED

Alexander Mowat, former public school inspector here, was re-appointed as representative of the Board of Education on the Library Board Tuesday night. Mr. Mowat had earlier tendered his resignation but his re-appointment was moved by Alex Sollitt, seconded by G. W. Craw.

CHIEF MECHANICAL ENGINEER.

The appointment of William F. Connal, mechanical engineer of the Canadian National Railways at Montréal since 1923, as chief mechanical engineer of the system, was announced here Tuesday. A native of Peterborough, Connal joined the C.N.R. at Toronto in 1919.

LETTER FROM M.O.H.

A letter from Dr. G. Murray Fraser, Medical Officer of Health now in England with the first Canadian division, was read at a meeting of the Board of Education Monday night. Dr. Fraser said he was writing the letter on ship board, crossing the Atlantic.

ASHTRAYS ARE OUT

Absence of Mrs. W. R. Morris may have accounted for it, or perhaps it is evidence of a new order of things, but in any case ashtrays made their appearance on the table at the meeting of the Board of Education Tuesday night. Members smoked during the meeting for the first time in reporters' memories.

LIBERAL CANDIDATE.

Members of the Peterborough Chamber of Agriculture will be interested in knowing that H. S. Arkell, who addressed the local branch last year, is seeking the Liberal nomination in Carleton County. He is a former Dominion livestock commissioner.

PIANOS A DISGRACE

Miss M. Rannie, school music teacher, was instructed by the Board of Education last night to report on the condition of pianos in schools here. Member G. W. Craw complained that pianos in two schools at least were seriously out of tuning and asked what provision was made. He was informed the work of tuning was done by one man. "How can you expect to teach music when the pianos in our schools are so badly out of tune?" he asked. "The pianos in our schools are a disgrace to the Board of Education."

Failed To Give Sign Driver Is Fined

As the result of a recent traffic accident, George Thomas, mail man, entered a written plea of guilty in traffic court this morning to a charge of attempting to make a turn to the left when such a move could not be made safely and was fined $5 and 75 cents costs by Magistrate O. A. Langley, K.C.

Another charge against Thomas of careless driving was dismissed when the police offered no evidence.

Mrs. C. Brady was fined $2 and 75 cents for driving without adequate lights.

Another traffic case was adjourned for a week and in still another case the charge was withdrawn and the police had been unable to serve the man involved.

HOOKED RUGS FROM CHINA

Hooked rugs shipped from Tientsin, China, to the United States last year totaled over 1,700,000 square feet.

Purchase Is Banned Of Military Equipment

The public is warned that it is illegal to purchase military equipment from members of His Majesty's forces.

The point comes to light by reason of a case in Oshawa in which a merchant bought a pair of military boots from a member of the Tank regiment.

The accused was allowed to go with a warning by reason of the fact that the illegality of buying military clothing or other equipment in this way does not seem to be generally known. The incident, however, is expected to act as a deterrent to others who may be tempted when a soldier offers something for sale.

Ex-Fenelon Boy Dies

CAMROSE, Alta., Feb. 7 (CP)—Dennis Twomey, 65, twice mayor of Camrose and resident here for the last 43 years, died here Monday. Born in Fenelon Falls, Ont., he came west in 1897.

Department Rules M.O.H. Must Be Thoroughly Qualified Official

Notices to the City Council from Dr. J. T. Phair, Toronto, Chief Medical Officer of Health, relating to qualifications for the position of Medical Officer of Health in communities the size of Peterboorugh, are mentioned by Alderman Stocker as confirming his persistent demands.

Quotations from memoranda are summarized as follows: "In the event of there being no resident physician available with the qualifications required, provision will be made whereby the physician appointed will be permitted to secure such qualifications after his appointment, but prior to his taking over the responsibilities of this office."

"No person shall be appointed full time Medical Officer of Health unless prior to his appointment he has secured a certificate or diploma issued by a Canadian university, following not less than a year's full time post-graduate study of public health.....No person shall be appointed part time M.O.H. in municipalities exceeding 4,000 unless prior to appointment he has devoted not less than one month to a course of instruction required by the Minister of Health and completed to his satisfaction, or has had at least five years' experience as M.O.H. in a comparable municipality in Ontario."

Alderman Stocker said he had contended that thoroughly qualified officials were necessary, and that the Department of Health took the same view of the importance of this work. He also referred to a regulation now requiring that a full time Sanitary Inspector must be a veterinary surgeon, or prior to his appointment has secured the certificate granted by the Canadian Public Health Association or by organizations recognized by the Association for this purpose."

Committee Is Resentful Of Board's Action

The Board of Education's Advisory Vocational Committee, half of whose members are not members of the Board, has pared estimates for expenditures in 1940 from $3,300 to $1,846, a reduction of $1,354, on request of the Board.

T. J. Carley, chairman of the committee, submitted the revised estimates to the Board Tuesday night under the signature of G. A. Macdonald. "In submitting this revised estimate, your committee feel they should express their considered opinion, that the efficiency of this Department of the educational work, for which there is a fixed expenditure of approximately $65,000 per year, is being seriously impaired by this drastic cut, in much needed equipment and supplies," the report added.

Mr. Carley felt there was "quite a bit of false economy about this reduction." He said that while work could possibly be carried on at about the same level as in past years, the Board should consider that "if demand for this kind of worker is increased, we must not stand pat, but must advance to meet it."

Chairman D. G. H. Melton said the Board felt it had to restrain new capital expenditures and that many of the items contained in the original estimate had been for such expenditures. His point was that the Board's requirement from the city must not keep advancing year after year.

Mr. Carley complained that the members of the committee were not given an opportunity to state their case, but were asked arbitrarily to reduce their estimate. "It hardly seems right when a committee has gone into a thing earnestly and conscientiously, that someone who has not sat in on their meetings or on the arguments in favor of those expenditures, should slaughter their estimates," he declared.

"It does seem autocratic, doesn't it?" said Chairman Melton, and Dr. A. Moir agreed.

The Board's reason for asking the committee to reduce the estimate was that the committee would be able to choose the things they could best do without in light of those earlier meetings, Alex. Sollitt pointed out. The other course would have been for the Board to name them—a more arbitrary method.

Mr. Melton said that the discussion might well bear fruit another year, when committee members could be called in for a conference on estimates, along with other committees, when the finance committee held its meeting to prepare estimates.

OBITUARIES

MRS. WILLIAM H. COMSTOCK.

For many years a well-known resident of Asphodel Township, Margaret Elmhurst, beloved wife of William H. Comstock, passed peacefully into rest at her home, after a short illness on Thursday, January 25.

Born in Otonabee Township on October 2, 1859, she was the last of a family of eight, of the late Richard Elmhurst and Margaret Steele. Her radiant personality and warm hospitality won for her many friends who regret her passing.

Besides her sorrowing husband she leaves to mourn the loss of a loving wife and mother, seven children, Mrs. S. McDonald (Edythe) of Norwood, Mrs. Albert Graham (Bessie) of Peterborough, Wilbert of Castle Point, Manitoba, Harry of Unity, Saskatchewan, John and Harold of Lloydminster, Saskatchewan (the latter driving home in time for the funeral), and James at home.

The funeral, which was held on Monday, January 29, was largely attended and the beautiful floral tributes bore silent testimony to the high esteem in which she was held.

Services at the house and graveside were conducted by Rev. Dr. A. T. Barr of St. Paul's Presbyterian Church, Peterborough. Miss Bryce of Keene sang "The City Four-Square." Interment was made in Westwood Cemetery.

The pall-bearers were: Stephen, Charles, Harry and Louis Elmhurst, Robert and Donald Hope.

SILAS PEARSON.

LAKEFIELD, Feb. 7 (ENS). — The funeral of the late Silas Pearson, Lakefield, was held on Sunday afternoon from the family residence, Bridge Street.

Mr. Pearson was born in Smith Township eighty-five years ago, son of the late Elizabeth Freeburn and Harvey W. Pearson. He had farmed in this township until thirty-five year sago, when he moved to Lakefield, where he resided until his death. He was a member of the Lakefield United Church, but owing to ill-health had not been a regular attendant in late years. Rev. George Kelly had charge of the funeral service. The esteem in which he was held was evidenced by the many friends who attended his funeral.

Left to mourn his loss, besides his wife, formerly Mary Northey, are four daughters, Elizabeth (Mrs. Walter Nugent) of Peterborough, Elsie (Mrs. William Boville) of Montreal, Vernie of Timmins, and Marion (Mrs. Curtis Van Duzer) of Rochester, and one son Elwood of Temagami, also four brothers, Samuel of Peterborough, Nathan of Buckhorn, Harry of Smith, and Harvey of Peterborough.

Pall-bearers were: Stanley Pearson, Elmer Northey, Russel Rosborough, Reg. Pearson, Wellie Pearson, and Bruce Preston. Interment took place in Lakefield Cemetery.

Three Women!

SHE was tall and slim like a young birch tree, well groomed and rather expensively dressed, and her voice, at least her trading voice, was level and low. She looked like a young lady of leisure, and when she had gone out, the proprietor said: "I wish I had more customers like her," and by way of explanation he added, "She bought a $1.50 worth of cigarettes."...It was about 10:15 p.m. in a restaurant. Half a dozen persons were quietly reading and eating. The library atmosphere of the place, at least it was then, was abruptly broken by a young girl who strode from a bench, calling: "Hey Charlie! How about rushin' that order for me; I gotta a date and I haven't any time to waste around here." She seemed to be about fourteen or sixteen...Noon hour in the same place, and heavily perched on an end stool was a woman who from her appearance will never see seventy again. She was partly leaning on the counter, sipping coffee, and between sips she was puffing a cigarette; seemed to be inhaling it, too. Of course, if you are indifferent to people, you might pass her by without a second glance, but otherwise you look twice, and even a third time at an unusual variation of the feminine scene. And you might recall lines from an old school book:

"The woman was poor and old and gray,
And bent with the chill of the winter day..."

and you knew although the rest of the exemplary poem escaped your memory, that there was nothing in it about the old woman tossing away a cigarette butt before a boy arrived to help her across the traffic lane; and you might speculate about the possibility of "Somebody's Mother," exhaling cigarette smoke being left to her own devices at the busy corner; or would a "fag" make any difference in that school book scene?

Battalion Orders

Duties—Orderly Officer, Feb. 13, Lt. H. V. Cardwell; next for duty, Lt. M. E. Clarke. Orderly Sergt., Feb. 13, Sgt. Vanallen; next for duty, Sgt. Brown.

Parades.—(a) The Battalion will parade on Thursday, 8th inst., under company arrangements.

(b) The Battalion will parade on Tuesday, 13th inst., at 2000 hrs. Dress—Drill order. The band will not be required to parade in uniform.

(c) O.C. Coys. will render parade states each Tuesday and Thursday evening until further orders.

(d) The Instructors' Course will be temporarily discontinued as from Thursday, 8th. inst. Officers and N.C.O.'s now attending that course will report to their companies for duty on that date.

Transfer.—199 Cpl. G. Crompton, C Coy., transferred to H.Q. 3 Pln. w.e.f. 6-2-40.

Decrease in strength.—The following N.C.O.'s and men of H.Q. Coy. are struck off:—279 Cpl. G. Nimmons; 201, Pte. M. Blewett; 177, W. E. Bartlett; 350, G. W. Wilson; 378, W. J. Sage; 311, J. E. Johns; 38, Pte. H. Nokes; 260, G. Pond; 252, F. Revere; 367, G. D. Taylor; 379, R. A. Bennewith; 312, E. Pringle; 167, Pte. J. Mose; 261, G. Kemp; 379, A. Parnell; 375, J. Charlton; 61, R. Dyer; 344, J. Thompson.

(Sgd.) G. Faulkner, Lieut.,
Adjt. Prince of Wales Rangers M.G. for

Wins Woollen Blanket

HASTINGS, Feb. 7.— (ENS). — Jack Crowley was the youthful winner of a beautiful woollen blanket Monday night in a draw at the Catholic Women's League final pre-Lenten euchre held at the parish hall. The sponsors were greatly satisfied with their closing euchre when more than sixty-five attended and packed the hall. Mrs. William McFadden was winner of lady's prize for the second consecutive affair. James Crowley won men's prize and Mrs. A. Dunlay was winner of lucky number prize. Following the euchre, lunch was served to their many guests by ladies of the C.W.L.

GLADSTONIAN DIES

KIRBY LONSDALE, England — (CP).—In public service for nearly 60 years before retirement in 1928, Lord Shuttleworth, formerly Sir Ughtred James Kay-Shuttleworth, died here shortly after his 95th birthday. He held office under Gladstone.

No Old Uniforms Available For City Cadets

The Board of Education would not find old style military uniforms, still in use by Canadian active service troops in the country, good enough for use by Cadets in the Collegiate, was the astonishing verdict of Captain P. M. Millette in a letter read at the Board of Education meeting on Tuesday night.

The Board had written to ask whether, in view of the fact that, new-style uniforms are being worn by overseas soldiers, "here were any old-style uniforms suitable and available for Peterborough Cadets, who are sorely in need of new equipment.

Not only are the old uniforms still in use by Canadian active service troops, but there aren't enough to go around them, Captain Millette replied. In any case, he believed that the Board would not find the uniforms suitable because they are worn out.

School Doctor Reports.

The Board heard Dr. R. F. Nott, newly appointed medical officer for Peterborough schools, outline an exhaustive program aimed at improving health of school children. He said he had been in touch with Dr. Phair of the Department of Health and two school medical officers in other communities, collaborating with them on the procedure to be followed.

His program included three medical examinations for each pupil during the time he was attending Public School. First examinations were to be made with parents present wherever possible, he said, emphasizing the importance of medical history which could be gleaned in only small part from the youngsters themselves.

He advised that he would be willing to add Collegiate students to his number of patients, citing the advisability of examining students who are taking part in strenuous exercise.

In his work in schools so far, Dr. Nott said he had been impressed by the interest evinced by parents. In fully 85 per cent. of examinations to date, parents have been present. In most other cases they have sent notes explaining their absence. Only two parents have refused to let him examine their children, he said.

Youth Suffers Leg Injuries

Twelve-year-old Edwin Hotts, son of Mr. and Mrs. Bernard Hotts, 54 James street, had his right leg bruised Tuesday afternoon when he was knocked from his bicycle in collision with automobile.

Walter McIlmoyle, 206 Dublin street, was driving east on James street when the boy riding his bicycle down the hill across James street and the bicycle and the motor vehicle met in collision.

Young Hotts was tossed off his bicycle in the crash and hurt his right leg when he struck the road. He was taken to the Standard Surgical and Medical Clinic where his injury was treated.

MUSEUM GUARDIANS

LONDON — (CP). — The Lords Commissioners of the Treasury have reappointed Sir Frederic Kenyon and Lord Meichett as trustees of the Imperial War Museum.

LOANS
WITHOUT ENDORSERS
No credit enquiries of friends
QUICK PRIVATE SERVICE

Cash Loan You Get	Amount You Pay Back Each Month Including All Charges 6 mos. loan	8 mos. loan	12 mos. loan	16 mos. loan
$ 20	$ 5.25	$ 3.73	$ 1.89	
50	13.13	6.83	4.79	
100	26.26	13.65	9.46	$ 7.78
150	39.39	20.48	14.18	11.67
200	52.52	27.30	18.91	15.57
300	78.79	40.95	28.37	23.35
400	105.05	54.60	37.82	31.13
500	131.31	68.25	47.28	38.91

Instalments based on prompt repayment at rate of charge authorized by the Small Loans Act, 1939. Other size loans and repayment schedules available. Phone or call to apply.
HOUSEHOLD FINANCE
CORPORATION OF CANADA
Formerly Central Finance Corporation
PETERBOROUGH, ONT.
Second Floor, Kresge Building
355 George St. Phone 5841

LIBERAL CONVENTION

Liberals and friends of the Liberal cause are hereby notified that a meeting will be held in the CANADIAN LEGION HALL, PETERBOROUGH, ON SATURDAY AFTERNOON, FEBRUARY 10, 1940, AT 2.30 O'CLOCK, for the transaction of general business, election of officers, and to nominate a candidate to contest the riding of Peterborough West in the forthcoming Federal Elections. The voting will be done by 5 official delegates appointed from each polling subdivision.

HOWARD QUINN, President.
JACOB LOW, Secretary.

"GOD SAVE THE KING"

PERSONAL AND SOCIAL

Rev. and Mrs. J. Douglas Paterzon of Mono Mills, Ont., are spending a few days in the city. Mr. Paterson is speaking to-night at the regular Ash Wednesday service in All Saints' Church at eight o'clock.

✧ ✧ ✧

Taking part in the song recital by six senior pupils of T. J. Crawford, Mus.B., F.R.C.O., of the Toronto Conservatory of Music on Monday evening in the Conservatory Concert Hall, was Miss Helen Clarkson of this city, who sang three groups of songs, including: Recit. "My Master and My Lord," and the aria "Grief for Sin" from Bach's St. Matthew Passion; the aria "Come, Ever Smiling Liberty" from Handel; Mozart's "Batti, Batti" (Don Giovanni); "The Birds" (Arthur Fagge), and "I Arise from Dreams of Thee" (Delius).

✧ ✧ ✧

Mrs. Homer Borland, Dublin Street, will be hostess Thursday evening at a meeting of the Home Arts Guild of the Women's Art Association, and co-hostesses will be Mrs. W. Derry and Mrs. McIntyre. A paper on Bohemian Glass is to be presented by Mrs. W. B. Bletcher.

✧ ✧ ✧

The much anticipated Friday Night Supper Club dance in the Y.M.C.A. this week will have a touch of the romantic about it, with elaborate Valentine motifs supplying the decorative theme in the gymnasium, where Jimmie Duffus' popular band will provide dance music. Alex. Runnett is chairman of the dance committee, and his assistants are Cliff Vincent, Marlow Banks, Jack Sullivan, Douglas Grant, Bob Garner, Don Weese.

✧ ✧ ✧

An enjoyable and well attended pancake social was held in St. Luke's Parish Hall Tuesday evening under the auspices of the Women's Guild. Tables were prettily decorated with red and white candles in silver holders and candelabra. Mrs. S. T. Perry and Mrs. J. Gemmell were general conveners, assisted by the president, Mrs. Mark Burnham, and members of the Guild.

✧ ✧ ✧

An interesting engagement recently announced is that of Miss Diana Katharine Champ, daughter of Mr. Walter B. Champ of Hamilton, and Mr. Terence A. Hall, son of Mr. and Mrs. W. T. Hall of Peterborough.

✧ ✧ ✧

Mrs. H. L. Garner will be at home to receive with her daughter-in-law, Mrs. W. J. Garner, on Saturday afternoon from 3.30 to 6 o'clock at 380 Belmont avenue.

✧ ✧ ✧

Mr. and Mrs. D. Kerry and daughter, Marguerite, 249 Gledhill avenue, Toronto, were visitors of Mr. and Mrs. Thomas Stewart, 292 Dalhousie street, on Monday.

✧ ✧ ✧

Miss Doreen Forsythe is spending this week with relatives in Lindsay.

✧ ✧ ✧

The sympathy of the Women's Conservative Association went out to the people of Finland Tuesday afternoon at the monthly meeting of the organization, held in the comfortable Conservative Committee rooms on George street, and $25.00 was voted to be sent to Toronto to the assistance of the heroic Finns. There was an excellent attendance, and it was decided to hold a large rally the second Monday in March.

✧ ✧ ✧

Stresses Need For Prayer And Service

Using as his subject the story of "Esther" from the Old Testament, a fine address was given by Mr. Everett Wicks Tuesday evening at a largely attended meeting of Park Street St. B.Y.P.U. Emphasizing the theme of the story, that we must look to God in times of need just as they relied on His help in Old Testament days, the speaker stressed a greater need for prayer and service.

Announcement was made of the Valetnine party on Tuesday evening, February 13, when the Park Street organization is to be host to young people from Knox United Church. The Scripture lesson was read by Mr. Paul Wicks. Miss Joan Rahmel read the minutes.

✧ ✧ ✧

Miss Grace Comstock Is New I.O.D.E. Head

The fifth annual meeting of the Jeanette Scott Chapter, I.O.D.E., was held on Tuesday at the home of Miss Margaret Widdess, Stewart Street, with the Regent, Mrs. A. Girdwood, presiding.

Annual reports by the treasurer, Miss Betsy Scott, the secretary, Mrs. L. W. Walsh, and the Regent, Mrs. A. Girdwood, disclosed that the past year has been a most successful one. Help was given by the Chapter to the following: The I.O.D.E. Endowment Fund; the Provincial Educational Relief Fund; Humane Society; Canadian Legion; Y.W.C.A.; Red Cross; Children's Aid Society; Navy League; Canadian National Institute for the Blind; the Chapter's new Northern school library; five baskets and toys for the Christmas relief, and the "Royal Visit" fund.

The following officers were elected for 1940: Honorary Regent, Mrs. F. Hooper; Regent, Miss Grace Comstock; first vice-regent, Mrs. Ralph Honey; second vice-regent, Mrs George Rishor; secretary, Mrs. Gordon Dobbin; treasurer, Miss Betsy Scott; educational secretary, Mrs. R. Allin; Echoes secretary, Mrs. R. McWilliams; press secretary, Mrs. L. W. Walsh; Standard Bearer, Miss Dorothy Finnie; Child and Family Welfare, Mrs. A. Gordwood; Councillors, Miss Margaret Widdess, Miss Aileen Morgan, Miss Isabel Reid, Mrs. W. B. Gordon.

A vote of appreciation to the retiring Regent, Mrs. A. Girdwood, for her untiring efforts during the past year, was moved by Mrs. R. Allin, seconded by Miss Anne Heideman, and heartily endorsed by the members.

Under the new Regent, Miss Grace Comstock, plans were made for a sale of home-made cooking which is to be held at the Market on Saturday morning, February 10.

✧ ✧ ✧

Auxiliary Reviews Book On India

The Helen Roger Auxiliary of Knox United Church held its February meeting at the home of Mrs. John Donaldson, 593 Bolivar street, with Mrs. Howard Clegg, president, presiding for the opening exercises. Mrs. Ross Williamson played quiet music while silent prayers were offered by the members, concluding with the Lord's Prayer. The roll call was given, and reports of the secretary and treasurer adopted.

Interesting reports of the 12th annual Presbyterial meeting held in St. Andrew's Church January 23, were given by Mrs. O. Gourley and Mrs. R. Hanscom. An announcement of the World Day of Prayer, to be held in the Salvation Army Temple on Friday, February 9, was made by Mrs. Clegg.

The worship service was in charge of Mrs. R. Hanscom and had as its theme, "Beginning From Jerusalem." Scriptural readings were given by Mrs. M. Starr, Mrs. R. Goodfellow and Mrs. R. Bowen. Prayer was led by Mrs. G. Hutchinson.

Chapter Six of the study book entitled "The Christian Church in India," was capably handled by Mrs. R. Hanscom, assisted by Mrs. J. Donaldson, Mrs. I. Oesch and Mrs. H. Clegg. Charts were used showing India as the home of nine different religious groups with the Christian church having the highest percentage of literary male and female. It is the aim of India to have her own people as leaders, and the service rendered through the Indian Christian Church can be a powerful factor in the regeneration of the land.

The meeting closed with a hymn and the benediction.

✧ ✧ ✧

Over 80 Young People Attend Y.P.U. Meeting

Mr. Phil Ristow presided for the Christian Fellowship of George Street Church Y.P.U. Tuesday evening, at which over eighty young people were present. A sing-song was led by Miss Loretta McDougall, and the call to worship by Miss Elspeth Boorman. Brief and appropriate poems were read between verses of the hymn, "O, Word of God Incarnate," by Mr. Ristow, who also led in prayer. The Scripture lesson was read by Mr. Roy Hudson, and a story of the life of Jenny Lind was told by Miss Noreen Dunford.

An address on success was given by the leader, in which he stated that one must love one's work, putting into it everything one has without thought of reward, which would then take care of itself.

Mrs. Lloyd Ash, president, conducted the business.

Announcement that the meeting next week will be held in the board room of the church was made. All those wishing to identify themselves with the church were requested by the pastor, Rev. M. C. Parr, to get in touch with him.

An impromptu program, under the leadership of Mr. Lloyd Parnall, was an enjoyable feature.

✧ ✧ ✧

Western Missionary Tells Her Experience

A large number of members were present Tuesday afternoon at a meeting of the Murray Street Mission Circle to hear Miss Abbie Garbutt, a misisonary among the new Canadians of the west, who was guest speaker.

Mrs. H. H. Graham presided, and introduced Miss Garbutt, who is a former resident of this district. Her bright, natural manner and her lucid story of varied experiences in the West held the listeners' utmost interest. Her success with lantern slide services and the unique Sunday School services by post were evidence of the endeavors and resourcefulness of this fine missionary.

An added feature of interest was a sacred song by Mrs. Gibson, whose rich contralto voice was heard to advantage in the hymn, "Take Time to Be Holy." Mrs. L. Gould was the accompanist.

Mrs. Graham expressed the thanks of the Circle to Miss Garbutt and Mrs. Gibson.

✧ ✧ ✧

Wm. Wheeler Tells Of Conditions In The West

Missionary work and conditions in the west were spoken of by Mr. Wm. Wheeler at the Y.P.U. meeting of St. Andrew's Church Tuesday evening. Mr. Wheeler has just returned from a mission station at Milestone, Sask., thirty-six miles from Regina, and is well known among the young people of the city.

Mr. Harry Vass was in charge of the meeting, which was on "Citizenship." The Bible reading was given by Mr. James Harris. A short and interesting quiz contest was conducted by Miss Dorothy Ridyard.

A sleigh-ride, which leaves the church at eight o'clock, will be held by the group on Tuesday evening of next week.

RUSSIAN POISON GAS

Poison gas used by Russians is said to float in the open air for three hours and inside buildings for 12 hours.

FASHIONS

A suspender skirt with a contrasting plaid jacket is the delight of every little girl. You can make this outfit for your young daughter to wear to school, and very easily too. She will love the full, flared skirt with its pointed waistband and trim suspender straps. The jacket will keep her extra warm on cold day, under her coat, and will serve as a suit jacket when the weather grows warm. Dark cotton, sheer wool or rayon crepe, are all practical, suitable fabrics for such an ensemble. The blouse is included.

Style No. 3087 is designed for sizes 6, 8, 10, 12 and 14 years. Size 8 requires 1½ yards of 39-inch material for suspender skirt; ¾ yard for short-sleeved jacket; 1¼ yards for blouse.

The Examiner,
Please order for me:

Pattern number .....

Size .....

My Name .....

Address .....

.....

I enclose 15c for postage

WHITE IN BRIEF

By ALICE ALDEN

MADELEINE CARROLL never fails to do well by herself, as this recent picture again proves. Her pretty face and figure justify the brief playsuit others of us will leave to tots (including the wistful-eyed Carolyn Lee), or will top with a matching skirt or beach coat. It's vanity, not modesty, which accounts for the knee or slightly-below trend in play togs; most of us need a little coverage on the tennis court and on the sands. One fashion pointer all of us can take from this twin pose, though, is that white is a leading resort choice from morning until after midnight. Frequently, it's set off with patriotic red and blue, if in nothing more than nail lacquer and sun glasses. And it's about the loveliest possible contrast for a golden tan.

Try Shopping For Relief From Winter Doldrums

By FLORA

Yesterday we remarked about a drab world that had come out from under its transforming mantel of white snow to make our mid-winter doldrums seem even more profound, but this morning as we sit at our typewriter we can glance out over a world that is bright and cheerful again for a brief window tour of the town that heightened interest in living and caused a secret thrill.

Up one side of the street and down the other may not sound much like an exciting stroll, but we found it so. Mentally we were blossoming forth from head to toe in a symphony ensemble that had color as its grace note.

You must have noticed the hats—afte rall, they are a woman's first thought when she fells the need of a "lift," and what female doesn't understand the amazing things even a new chapeaux can do for a dull winter wardrobe—and not just outwardly, either—it has power to snatch one up into a new world just as soon as the flower-bedecked creation snuggles gayly down above a once discontented nose.

Swagger felts in a dozen of interesting shades in one window had just come out of perky boxes lined with orchid and yellow tissue, and in another a straw sailor with a bright green taffeta bow caught the eye. Further down the street was a window filled with flower garden hats—every variety of posy that ever grew went into their making, and the effect was pure enchantment.

Typical of the new popularity of grey, we noticed a simple little frock of light wool with a skirt flaring from stitched pleats at the waistline, and white, green and red woven stripes of color adding brightness. For the girl who prefers the smartness and practicability of black, there was a chic little frock with a froth of narrow lace at the neck and forming a crisp jacket. Pastel frocks of crepe and light wool are everywhere, and the shades are very delectable and amazingly flattering. Prints, too, are as popular at this season as ever, and everyone knows how idea they are for wear beneath a fur coat.

Shoes, gloves, bags and other accessories are creating an unusual disturbance in the fashion world because of their interesting materials and colorings, and there is lots to be said for a gay little bouquet of flowers to adorn a winter lapel.

Valentine Tea Is Held in Lakefield

LAKEFIELD, Feb. 7.—(ENS)—Under the capable leadership of the hostesses, Mesdames S. E. White and H. R. Howden, the annual Valentine Tea of the Women's Auxiliary of St. John's Anglican Church, Lakefield, held in the parish hall on Tuesday afternoon was a most successful event of the Valentine season. The hall was prettily decorated with the Valentine symbols and suitable Valentine pictures.

Mrs. J. Twist and her committee, Mesdames S. Touchburn, Percy Watson and Miss Amy Watson were in charge of the daintily arranged tea tables, each of which was centred with a scarlet tulip in a silver holder.

The surprise table was something new and the ladies in charge, Miss Florence Atwood and Miss Susie Hetherington did a thriving business. Each parcel was wrapped but the customer was assured each contained the value of the purchase.

The appetizing home cooking table was in charge of Mesdames F. Kendall and H. Wannamaker. Many were the articles offered to the guests who were in search of dainty aprons and many other neatly finished novelties. Mesdames E. Waldon and T. Junkin presided at this table.

As always the fish pond drew the attention of the younger guests and did a rushing business with Mrs. H. F. Ketchum in charge.

The candy table in charge of Mrs. William Webdale reported large receipts.

The results of the tea were most gratifying as reported by the cashier, Mrs. C. Stenner.

World Prayer Be Broadcast Theme

A special coast-to-coast broadcast over the C.B.C. network in connection with the World Day of Prayer is to be held Thursday, February 8, at 4.15 eastern time. Mrs. G. Ernest Forbes, chairman of the Inter-Board Committee of the Women's Missionary Societies of Canada, will conduct the service.

Groups of women throughout the world will unite in observance of the World Day of Prayer on Friday. The program to be used by Christian women all over the world was prepared by the Misses Muriel and Doris Lester, founder of Kingsley Hall in the East End of London. Its theme is "In Quietness and Confidence shall be Your Strength." Offerings received at these meetings will be used to supply Christian literature to many lands.

The service in Peterborough will be observed in the Salvation Army Temple, with a meeting for senior women at three o'clock; C.G.I.T. groups from 7 to 8 o'clock in the evening, and business girls from 8 to 9.

Hockey Dance Held In Lakefield Hall

LAKEFIELD, Feb. 7.—(ENS)—Owing to unfavorable weather conditions and many other attractions the benefit dance on Tuesday evening in the Memorial Hall, Lakefield, sponsored by the junior hockey team was not as well attended as it otherwise would have been. However all those who did attend had a most enjoyable evening, dancing to music, supplied by Leahy's orchestra.

Personals

Miss June Burrows of Peterborough was a week-end guest of Miss Jean Garbutt.

Miss Margariete White of the Royal Bank staff left on Monday for a three weeks' vacation in Timmins as guest of her sister and brother, Miss Asunta White and Mr. Dominic White.

Home Service

This Lovely Footstool Simple to Make

Cover in Victorian Style

Comfortable and colorful is this Victorian footstool. And its foundation is just a pair of cake cutting boards, its legs—doorstops!

To make, glue between two boards four wooden blocks, each about an inch thick and two inches square. Now screw your doorstops into your bottom board as our diagram shows—piercing each of the four blocks. Paint doorstops in a gay color.

To pad the top of the stool, cut three circles of cotton batting, one the exact size of the surface, one a little smaller, the third smaller still. Place this smallest circle on the stool, then the next size, then the largest. Press edges down firmly.

For a cover—choose flowered chintz, a gay cretonne or lovely needlepoint. Cut a circle large enough to reach down sides of stool to bottom board, fasten in four places, then tack down in small pleats about one inch apart. For a finish—a fluffy fringe.

Full directions for making this stool and 23 other useful, attractive articles are given in our 32-page booklet. From inexpensive materials easily you make a smoking set, candle holders, book ends, tea tiles, many more items desirable for home or gifts.

Send 15c in coins or stamps for your copy of DECORATIVE AND USEFUL OBJECTS EVERYONE CAN MAKE, to Examiner, Home Service, Peterborough. Be sure to write plainly your NAME, ADDRESS, and the NAME of booklet.

DOROTHY DIX

Every Man and Woman Should Make Ready for the Time When They Will Be on Their Own Resources After Their Time of "Usefulness Is Over."

All intelligent human beings recognize the wisdom of laying up money for a rainy day so that they may not be a burden upon others, or suffer the degredation of dependence when they are no longer able to be self-supporting.

But very few people ever give even a thought to making any mental provision for the time when their plan of life may be broken up and they are left alone, so that they may save themselves from becoming bore sand afflictions to all who know them.

Of the two catastrophies, the latter is more likely to happen to us than the first. We can safeguard our money, but there is no way in which we can protect ourselves against the death of those we love, against separation from friends, against the breaking up of our homes, or against our children leaving us and going about their own affairs. When this happens to us we are paupers in happiness if we have not some resource within ourselves that makes us independent of balance of the world. That few people have this consolation is proved by the fact that when most men give up their business or profession they are restless, dissatisfied and miserable, and rarely survive more than a very few years. As Chauncey Depew once said, there are plenty of men who have enough to retire on, but they have nothing to retire to. They made shrewd investments for the long pull in business, but none for the long pull of age, and when it comes they are unprepared to meet it. No sight is more pathetic than that of men who have been used to juggling railroads and banks and factories trying to amuse themselves knocking little golf balls about.

With women the case is even worse. Especially with the woman who is all mother and whose whole life has been bounded by the four walls of her home. Since her first baby was born she has never read anything but the baby book, she has never talked of anything except the children and her household affairs. Empires may fall and dynasties rise and they were less important to her than the baby cutting a tooth, or butchers' meat having gone up a cent a pound. She has had no interest, no thought, no pleasure except in her home.

Then her little world falls apart. The husband dies. The children marry and set up homes of their own. Young people no more bring gayety and laughing and dancing to the house. There is nobody to get up good dinners for. There is no work to do. Nothing to keep her occupied. She has given up her friends long ago. She has never been interested in any "causes." She is poorer and more unhappy than the washwoman who scrubs clothes for a living because she, at least, has something to do.

It is these women who have plen-

(Continued on Page 11, Column

We Noticed

...That Queen Elizabeth favors the bolero vogue—at a theatrical performance recently she wore a white quilted satin bolero over her white evening frock.

✧ ✧ ✧

...Only 18.2 per cent. of English women go hatless in London's West End, a survey of 2,176 women at five corners showed. Wearing hats were 76.2 per cent.; hoods, 1.3. Turbans and scarves were worn by 4.3 per cent.

✧ ✧ ✧

...A pair of deep, hold-everything pockets added to last fall's plain wool frock will bring it up to the minute. Large, separate pockets of leather attached to a narrow belt give the new effect.

"They take away BABY'S TEETHING FEVER"

SO writes Mrs. B———, of North Sydney. Then a Toronto mother says: "I used Baby's Own Tablets and the babies were always so good. No cramps, pain or trouble when teething. In fact, I hardly knew they were cutting their teeth as they never were any trouble at night."

Baby's Own Tablets are quick, safe and effective, sweet-tasting and easy to take. Contain no opiates or stupefying drugs. Try Baby's Own Tablets not only for teething troubles but also for colds, constipation, upset stomach and other simple ailments of babyhood. 25 cents. Your money refunded if you are not satisfied.

☆ SO BECOMING!
STOP RED
LIPSTICK $1.50

BY
Elizabeth Arden

Stop-Red is the success of the year! It's such a gay, sparkling color . . . so becoming to every woman.

GRETA GILES
190 CHARLOTTE ST. TEL. 9474

Thursday At 387 George St.

BUEHLER BROTHERS

FREE DELIVERY 387 GEORGE ST. CALL 368

FRESH CUT—ORDER EARLY
TENDERLOIN lb 25c

Round Steak
Wing Steak 23c

Dill Pickles 3 for 10c

BLADE ROAST Blade Out 15c lb.

BUTT PORK Steak Real Lean 20c

PLATE RIB FOR BOILING lb. 11c

Shoulder PORK STEAK 18c lb.

HAWES
Canada's Favorite
FLOOR WAX

Mother, Mix Your Own Cough Remedy. It's Fine.

Gives Quick Relief. Saves Money. Easily Mixed.

This well-known home-mixed medicine costs very little, but it gives delightful, swift-acting relief from coughs due to colds. It takes but a moment to prepare—it's so easy a child could do it. And it saves real money.

Make a syrup by stirring 2 cups of granulated sugar and one cup of water a few moments, until dissolved. No cooking is needed.

Then get 2½ ounces of Pinex from any druggist. Pour this into a 16 oz. bottle and add your syrup. Thus you make 16 ounces of really splendid cough remedy—and it gives you four times as much cough medicine for your money. It never spoils, lasts a family a long time, and children love its taste.

And for quick, satisfying relief, you'll say it's really splendid. It has a three-fold action. It loosens the phlegm, soothes the irritated membranes, and helps clear air passages. You'll be delighted by its prompt, pleasing results.

Pinex is a compound containing Norway Pine and guaiacol, in concentrated form, a well-known and reliable soothing agent for winter coughs. Money refunded if it doesn't please you in every way.

"The Late Miss Smith Isn't late any more!"

"How can I be early when I even wake feeling tired?" she used to say. Many people have this dull feeling that drags on them like a ball and chain.

Often the cause is a sluggish system—due to too little "bulk" in the diet.

Post's Bran Flakes help to prevent this trouble. They provide bulk in the form of bran—the *natural* regulator—to keep food wastes moving promptly.

"Now I eat Post's Bran Flakes regularly," says Miss Smith, "I'm always right on my toes. And how delicious they are, too!"

HELP keep your family free from the effects of faulty elimination by serving Post's Bran Flakes regularly. They are so appetizing, wholesome and convenient. If this does not readily relieve constipation due to insufficient bulk in the diet, it's time to consult a physician.

BRAND Post's Bran Flakes
WITH OTHER PARTS OF WHEAT

Novelist Weds Despite Temple Drama

NEW YORK, Feb. 7 (AP)—Ludwig Lewisohn, an immigrant intellectual who wooed and won three women, set out today to gain custody of his six-year-old son from his self-designated common-law wife.

The 56-year-old novelist, literary critic, scholar and translator, said he and his bride of a day, Edna Manley, 31, a former newspaper reporter, would go to court, if necessary, to get back the boy.

"I am determined to get Jimmy back," said the writer.

Lewisohn said Thelma Spear, concert singer, poetess and mother of his son, is "a friendly, mutual agreement" last summer had given him custody of the boy, but later got him back by "tricking" his housekeeper.

Miss Spear, holding Jimmy by the hand and trailed by her attorney, tried to stop the Lewisohn-Manley wedding in Baltimore yesterday by rushing into Har Sinai Temple, protesting:

"This wedding must not take place. I have been his wife, his muse, his soul!"

3 Hour Delay

The ceremony went on — three hours later—despite her objections, and her counsel, Bernard Sandler of New York, made a bigamy complaint against Lewisohn.

Back in New York, Miss Spear wept in a telephone interview:

"I am a spiritual refugee, hounded and persecuted. I gave Ludwig 16 years of my life. I inspired all he ever did. I was a mother, wife, housekeeper and secretary to him. Now he casts me aside like an old rag.

Sandler said the novelist owed Miss Spear $9,000. He said he was contemplating an action for a declaratory judgment ruling the child legitimate and voiding the marriage yesterday on the grounds Lewisohn was in reality the husband of his client.

The first Mrs. Ludwig Lewisohn, who tiffed with the author in court 13 years before obtaining a divorce Oct. 1, 1937, said she had given him a divorce "so that he could marry Thelma."

Dorothy Dix

Continued from Page 10)

of money to live on, but nothing within themselves to live with, who become a social menace. For they do more than any other one thing to disrupt their children's homes and send their in-laws scurrying to the divorce courts. They wish themselves on their children because they are lonely, because they have no interests of their own, and they camp on the back seat of the automobile and listen in on every conversation and give the husband and wife no privacy. And because they have no occupation they meddle with all the household machinery and stick their fingers in every pie.

Besides these parasitic mothers who suck their children's life-blood for their own sustenance, there are thousands of middle-aged, dissatisfied, disgruntled, peevish women who weep on our shoulders and tell us how poor and miserable they are now that the children are gone and that they do not know what to do with themselves.

As one listen sto these tales of woe one cannot help but feel for them some of the contempt one feels for the spendthrift who has wasted his fortune in prodigal living and then comes begging for bread. One would not say to them: Why in your days of prosperity did you not lay up something for the future? You knew that your children were bound to grow up and leave you in a few years. Why, then, did you not take the trouble to keep your husband in love with you so that you would have companionship when the children had flown the home nest? Why didn't you keep in touch with all of your old friends? Why didn't you join clubs and take part in civic movements? Why didn't you cultivate the habit of reading? And, above all, why don't you learn to be a good companion to yourself?

In a word, why didn't you take out insurance against loneliness and lack of interest in anything? Why didn't you think of the future and prepare yourself for it?

There Is No Magic in College Degree

DEAR MISS DIX—I am a high school graduate. Have been working as a stenographer for ten years and hold a high position in the firm by which I am employed. Here is my problem: I have an inferiority complex due to the fact that I did not get to go to college. Most of my associates are college graduates, or at least attended some university, and I feel they are superior to me.

What should I do?

TROUBLED

ANSWER:

Try to get over the superstition that there is some magic in a college degree that assures its fortunate possessor fame and fortune. Most of the successful men and women in this country got their education in the University of Hard Knocks, which isn't any slam at the colleges, but just to comfort you with the knowledge that education is where you find it.

Ask yourself these questions: Are the college girls I work with better stenographers than I am? Is their work more intelligent? And which gets the bigger salary? That is the final test of efficiency.

DOROTHY DIX

Readers writing Dorothy Dix are asked to enclose a self-addressed envelope and also a three-cent stamp.

Arctic workers now have movies.

Keep your system free of the poisonous waste which may cause sick headaches, bilious attacks, and other ills associated with constipation. Take Nature's Remedy regularly. NR Tablets cause gentle, thorough laxation and go a long way to keep you feeling fit and well.

NR
Nature's Remedy
NR TABLETS NR

MADE BY THE MAKERS OF TUMS FOR ACID INDIGESTION

Residents Along St. Lawrence See Prosperity With Seaway Plan

Thirty thousand acres of land along the St. Lawrence River (shown in black) will be inundated when, and if, the St. Lawrence seaway plan receives the final approval of Canada and the United States. With this inundated ocean-going vessels may continue on their way straight up to the Great Lakes. If the plan goes through the village of Iroquois will be wiped out and much of Morrisburg will be under water. Residents along the river are jubilant at the prospect of the seaway and forecast a wave of prosperity should the proposed plan receive the sanction of the Canadian and United States governments. Thousands of men and millions of dollars would be employed to put the plan in operation.

'Quake In Greece

LONDON, Feb. 7 — (CP).—The Exchange Telegraph Agency reported to-day a severe earthquake at Odessa, near Salonika, Greece. Reuter's news agency reported on Saturday 18 earth tremors along the shores of the Gulf of Salonika damaged or destroyed at least 120 buildings.

French Village Blackouts Worst Of All

With the B.E.F., Somewhere in France, Feb. 7 (CP).—The blackout in the French village is the most baffling of all the blackouts this side of the Rhine for the traveller who scorns to carry a flashlight.

Aboard the troopships bound from Canada to England in December the blackout was 100-per-cent perfect—a lighted cigarette on deck brought a warning signal from accompanying warships. But ship decks follow an accepted plan and it's easy to get about blindfolded.

In London the blackout, allied with frequent fog, is depressing and eye-tiring but it still is comparatively easy to get about with the glow of passing traffic lights and the will-o'-the-wisp guide of the tiny "starlights" recently approved for us each city block or less.

In Paris the blackout is as free and easy as the Parisian folk, with street lights a bit dim but store windows aglare and street-cars sometimes darkened, sometimes not. It is about as strict as in Halifax.

But the peasants retire early in the villages along the British front line and the lights go out. The winding streets become a darkened maze with deep gutters, silent sentries and gnarled roadside trees to test the directional instinct of the wayfarer.

The safest plan is to carry a torch, as they say in London, or a "pile," as the villagers say. But flashlights are hardly buyable at any cost in London or in the front-line villages.

Bonarlaw

Rev. Canon W. G. Swayne is spending a few days this week in Kingston attending committees of Synod.

Smart, Correct Glasses

Lewis feature highest quality lenses and smartest and most modern mountings.

All eye examinations are made by our Registered Optometrist, using the latest in scientific equipment.

Glasses are never prescribed unless they are necessary. You will find Lewis' prices are always moderate.

For Appointment Phone 8843

Lewis Optical Parlors

345 George St.

Old Fashioned

BARGAIN WEEK

Remember the Good Old Days...when the highlight of the year was when the whole family would go to town for the annual outfitting? Good Old Fashioned Bargain Week is intended to recapture that atmosphere...cooperating Peterborough merchants are out to make your shopping that much fun again!

Watch for the ads in Thursday's Examiner. It may well be that the bargains offered will not be repeated for years to come. We all know how prices are advancing, so let's take advantage of this great opportunity.

Watch, too, for old time news pictures. They will bring back to you Peterborough as it was. Don't miss Thursday's Examiner.

Phone 4641

FOR EXTRA MONEY, YOU CAN RENT THAT SPARE ROOM OR SELL YOUR USED FURNITURE, OLD STOVE, REFRIGERATOR OR CLOTHES

Bring or Phone your Ad to the Ad Taker before 1 o'clock Daily and on Saturday, 10 o'clock.
Rates Low as 1c per word.

Extra Cash

Births Marriages In Memoriam Cards of Thanks Deaths

BORN

ANTHONY.—On February 5, 1940, to Mr. and Mrs. L. Anthony, Jr., of 165 Aylmer street a son.

DUMMITT.—At Nicholls Hospital, Tuesday, February 6, 1940, to Mr. and Mrs. Fred T. Dummitt, 22 Brown street, a daughter (stillborn).

CARD OF THANKS

We wish to thank our friends and neighbors for their acts of kindness, words of sympathy, and the opening of the roads during our sad bereavement.—W. H. Comstock and Family.

FLORISTS

DAVID JORDAN, FLORIST. Service at all hours. 316 Charlotte (op. Clinic). Telephone 4982 Day or Night.

THE PETERBOROUGH FLORAL CO. Flowers Delicately Arranged For All Occasions. 436 Water. Telephone 6912—Nights 6746

TURNBULL'S FLOWER SHOP Cut Flowers, Funeral Designs, Potted Plants. Service at all hours. 441 George St. Phone 7583—Nights 8586.

FUNERAL DIRECTORS

GEO. G. HENDREN & SON FUNERAL AND AMBULANCE SERVICE PHONE LAKEFIELD DAY 40, NIGHT 52

COMING EVENTS

First insertion, 20 words or less, minimum charge, 50c. Subsequent consecutive insertions 40c per insertion. All over 20 words, 2c per extra word per insertion.

CALEDONIAN CLUB.—Whist Party Tomorrow (Thursday) at 8.00 p.m. Moose Hall. Good prizes. Refreshments. All friends welcome.

SACRED HEART RINK.—Skating To-night. Admission 15c and 20c. For hockey engagements, Dial 9039.

PLAY YOUR GAMES in Comfort. Tonight at the Legion Hall, Woolcott Blankets, Hams, Eggs and Bacon. Admission, 25c. Games commence at 8.30.

J. E. EASON, Editor Periscope; Illustrated Blackboard Lecture, "The Great Pyramid Proof of God," Paragon Hall, February 9, 8 p.m. Collection for expenses.

ST. PAUL'S W.M.S. TEA for Expense Fund, Thursday afternoon in the Church Guild Room. Home Cooking and Candy.

"DON'T DARKEN MY DOOR," 3-Act Comedy presented by Mark Street Choir, in the Sunday School Auditorium, Thursday, Friday, February 8, 9; 8.00 p.m. Admission 25c; Children, 2 for 25c.

THE ANNUAL MEETING of the Board of Directors of Anson House will be held on Wednesday, February 14, at 3.30 p.m.

PERSONALS

MEN! WANT VIM? TRY RAW OYSTER Tonic, OSTREX TABLETS, to pep up whole body quick! If not delighted with results first package, maker refunds its low price. You don't risk a penny. Call, write McDermid-Jury in Peterborough, and all other good Drug Stores.

BRIGHTEN THE DULL WINTER DAYS with a New Wave from Welch's Beauty Shoppe. Operator: Alberta Wright. Telephone 4186.

3a Hairdressers 3a

JEAN JONES, 186 PRINCE—MACHINE and Machineless Waves. Guaranteed. Dial 8543.

3b Fume Baths 3b

MINERAL FUME BATHS LOCATED IN YOUR CITY SINCE 1928. MRS. E. WALL, 220 BROCK. DIAL 3137.

Taxis

HAROLD HOWELL, TAXI. DIAL 8525.

FOR SALE

4 Miscellaneous 4

TWELVE TONS MIXED ALFALFA AND Timothy Hay. Also Quantity of Good Cow Hay. Jerome Hoar, Ennismore. Telephone 7 ring 3.

SINGER TREADLE, LIKE NEW, $10.00. Dial 8425.

SAWING MACHINE, CHEAP FOR cash. Apply 273½ McDonnel.

DEFOREST-CROSLEY RADIO, LATE model. Dial 7151.

BABY'S SLEIGH, WITH RAIL. 92 Dufferin. Telephone 8788.

WALNUT UPRIGHT PIANO, $25.00. Parks' Studio, 208 Charlotte.

PLAYER PIANO, WITH BENCH AND 25 Rolls, cheap for cash. Parks' Studio, 208 Charlotte. Dial 7652.

NUMBER 15 DELAVAL CREAM SEPARator. Dial 8072.

TWEED SUIT, 38, GOOD CONDITION, cheap. 124 Park.

BLUE SATIN EVENING GOWN, SIZE 14; Tuxedo, complete, size 36 or 37; Lady's Black Coat, Sable collar, size 16, perfect condition. Apply 509 Bethune.

CLARINET, C, $5.00; PAIR MAN'S Boots and Skates, size 10, $1.50. Dial 3136.

NEEDLES AND PARTS FOR ALL Makes of Sewing Machines. W. Phillips, 174 Hunter W.

ONE INCUBATOR, COAL BURNING, 2,400 capacity; One 600 capacity, Oil Burning, in perfect condition; One Power Washing Machine, priced reasonably, or will Exchange what have you? Gordon Girven, Norwood.

FOR SALE

4 Miscellaneous 4

150 PAIRS WOMEN'S, MISSES' AND Children's Slippers, 15c, 25c, 35c. Broken Lines, but all sizes. Limit 3 Pairs. Hickey's Shoe Store, 169 Hunter Street.

WHITE SEWING MACHINES, GUARanteed 10 years. Terms: $1.30 per week. Eight-Tube Electric Cabinet Radio, $19.50. Terms: 97c per week. Johnston's, George at McDonnel.

LADY'S ELECTRIC SEAL COAT, LARGE size, medium length. Cheap for cash. 105 Gladstone.

5 Dogs, Cats, Birds, Etc. 5

GOOD POLICE DOG. RAY BOTHwell, Fraserville.

BLACK COCKER MALE, WIRE-HAIRED Terrier, Singing Canaries. Welch's, 140 Douro, 5840.

FOX TERRIER PUPPIES FOR SALE. B. Lockington, Nassau.

FOR SALE — BEAGLE HOUND. TELEphone 5012.

DOGS BOARDED. HEDGLEY KENnels. Telephone 3316.

6 Fuel 6

15 CORDS DRY ELM STOVE WOOD, Furnace Blocks. Leonard Meade, Indian River. Telephone 41 ring 23, Keene.

HARDWOOD, ALL GRADES, HANDpicked by Experts—Delivered for your Furnace, Heater, Annex or Range. Your requirements will receive our closest attention. Bob Curtin, 499 Chamberlain. For Quality and Service, just Dial 8650 or 6558.

ELM FURNACE BLOCKS, $1.75 QUARter-Cord. Albion. Telephone 5204.

TRY BAKER'S WOOD YARD — DRY Mixed Soft Wood, $2.50 per ½ Cord Also Mixed Slabs, $2.50. Body Hardwood, $5.00 ½ Cord. Mixed Hardwood $4.00 ½ Cord. Telephone 8315.

NOTICE.—BEST MIXED WOOD IN Town at the Price, $3.25 Half-Cord Albion. Telephone 5204.

7 Livestock and Poultry 7

GREY DURHAM COW, DUE TO freshen now. Two Red Cutters. Telephone 8528.

GREY DURHAM COW, DUE TO freshen now. Two Red Cutters. Telephone 6528.

20 PIGS FOR SALE, 6 WEEKS OLD. C. W. Nixon, 1 mile East of Trent Bridge.

FOURTEEN SHEEP, OXFORD, YOUNG. W. Wilson, No. 3, Hastings.

SEVERAL YOUNG HORSES. HOWARD Anderson, Keene.

WANTED—TEAM OF HORSES, SLEIGH and Man, to Draw Logs. Apply M. W. Shearer, Buckhorn.

8 Real Estate 8

100 ACRES, CLOSE TO CITY, NEW barn, Brick House, Stock, Grain and Implements. Milk contract going concern.

Brick 7 Rooms, 3-piece bath, garage. Easy terms $2,400
M. STOREY
374½ George. Telephone 6573.

HUNDRED ACRES — FIFTEEN ACRES Fall Grain, Ploughing done, borders Otonabee River; good marsh, hunting, shooting; good Site for Cottages, good Buildings. Exchange for Small Place. Ill-health cause for selling. Alf. Kempt, South Monaghan.

Howden Avenue, 3 Rooms ... $ 650.00
London Street, 6 Rooms ... $1500.00
East, 7 Rms., hot water heat . $2500.00
George St., 7 Rooms, Brick ... $3200.00
150-Acre Farm, for 10 Acres.
Garage, Confectionery, Filling Station, with Rms, Small Town. Snap $4500.00
Farms $1,500.00 up, for 100 Acres.
J. A. GIBBS, 95 Hunter St. W. 3843.

9 Business Opportunities 9

OTHER BUSINESS INTERESTS HAVdeveloped, we offer for Sale John's Tea Company. This business can be handled with small capital, as steady customer routes are definitely established. 217 Hunter Street West.

9x Building Materials 9x

PETERBORO METAL CO. LUMBER — PIPE AND BELTING SIMCOE AND BETHUNE. TEL 8301

10 Used Cars 10

'32 CHEVROLET CABRIOLET SPORT Model, good condition. Apply Argo Gas Station, Lakefield.

'31 OLDSMOBILE SEDAN, GOOD CONdition. Terms. Apply 234 McGill.

1929 CHRYSLER SEDAN, 595 GEORGE Street.

TO RENT

11x Apartments for Rent 11x

FOUR-ROOMED UPPER APARTMENT, private bathroom. 155 Stewart. Dial 3498.

GROUND FLOOR AND UPSTAIR Rooms; also Furnished Bedroom. Telephone 7645.

UPSTAIRS FLAT. DIAL 5427.

HEATED APARTMENTS, SMALL, MEDium, Large; Furnished, Unfurnished; Couples, Business Girls. 709 Water.

UNFURNISHED ATTRACTIVE APARTment, private. 506 Bolivar.

THREE-ROOMED APARTMENT, KITchenette, bath, adults, 614 Stewart.

WELL HEATED DUPLEX, EVERY convenience. Dial 3718.

BATHROOM FLAT. DIAL 7748.

HEATED 2 AND 3 ROOMED APARTments, refrigeration, hot water, $28.00 water rate included. 236 Burnham.

11xx Houses to Rent 11xx

BRICK BUNGALOW, HARDWOOD floors, furnace, and garage. Possession March 1. On Lansdowne Avenue West. Apply 310 Rubidge.

$27.00—NEW BUNGALOW, NOW BEing completed, fireplace, hardwood floors. 541 Armour Road.

12 Rooms 12

THREE UNFURNISHED HEATED Rooms, near C.G., 499 Albert. Dial 8215, Evenings.

FURNISHED OR PARTLY FURNISHED Housekeeping Room, heated. Dial 3947.

FURNISHED ROOMS, CENTRAL, 501 Aylmer.

TO RENT

12 Rooms

COMFORTABLE ROOMS, FURNISHED. 359 Stewart.

HEATED ROOM, FURNISHED OR UNFurnished, hot water; suitable for Business Girl. Call after 7 p.m., 327 Simcoe.

WARM, FURNISHED ROOMS, CENtral, 412 George. Telephone 7765.

UNFURNISHED ROOMS. 99 AYLMER.

LIGHT HOUSEKEEPING ROOMS, heated. 701 George.

TWO UNFURNISHED ROOMS. 261 Hunter.

ROOMS FOR RENT. APPLY 430 Sheridan.

WANTED

15 Miscellaneous 15

STEAM ENGINE, EITHER UPRIGHT or Old Threshing Engine with power. Dial Millbrook 205 ring 5, or I. W. Larmer, Fraserville, R.R. No. 1.

ONE OR TWO UNFURNISHED HOUSEkeeping Rooms, One Lady. Telephone 5269.

MUSKRAT MARSH WANTED TO RENT —must open early; 300-500 yearly catch; vicinity Campbellford preferred. Write, stating rent, etc., Box 61, Examiner.

FURNITURE, CHESTERFIELDS, AND Stoves. Dial 3475.

ICE HOUSES TO FILL. DIAL 3418.

WANTED — TO RENT, HOUSE, EIGHT Rooms, Large Living-Room and open fireplace, North-end preferred. Write Box 34, Examiner.

WOOD TO SAW. DIAL 3418.

WANTED— USED FURNITURE. TELEphone 6294.

WANTED — COLONY HOUSE. CLIFford, R.R. No. 5, Peterborough.

WANTED—LARGE QUANTITY SEVENfoot Elm Logs for this coming Spring and Summer Pick-up for our Trucks. H. H. Dinsdale, Peterborough.

LIVE POULTRY — MARKET PRICE M. Katz, 6850. 342 Stewart.

LIVE POULTRY — PAY HIGHEST Prices. M. Florence. Telephone 6823

LIVE FOWL — PAY HIGHEST PRICE M. Glahman. Telephone 8298

SCRAP IRON - WASTE PAPER MARKET PRICES DAILY PETERBORO METAL CO.

WOOD TO SAW. FONTAINE, 3871.

LIVE POULTRY WANTED — MARKET Prices. A. Lantin. Telephone 6297

WOOD TO SAW. 6643.

HIGHEST PRICES PAID FOR RAGS, Paper, Iron, and Metals. J. Burfield Dial 8368.

USED FURNITURE. ALF. HUDSON, Telephone 65, Lakefield.

17-Help Wanted, Male or Female-17

HOW TO QUALIFY FOR A GOVERNment Job as Letter Carrier, Postal Clerk, Customs Examiner, Clerk, etc. Free Booklet. The M. C. C. Schools Ltd., Toronto (10), Oldest in Canada. No Agents.

18 Help Wanted, Female 18

COOK-GENERAL, MUST BE THORoughly Experienced. Apply 813 Water.

STENOGRAPHER, EXPERIENCED IN General Office Work, also meeting the public. Give former business reference, as well as several character references, and telephone number. —Write Box 53, Examiner.

19 Help, Wanted, Male 19

RESPONSIBLE MARRIED MAN Between 25 and 50 years of age, for immediate Employment, selling a product closely related to Air Conditioning. Must be permanently located in Peterborough or vicinity; must be able to furnish AI references. Responsible Position with steady income, business profits and bonus, and excellent future. Man will be required to work a minimum of 48 hours a week, good appearance essential, and preference will be given to Man with a car.
APPLY FRIDAY MORNING 10 O'CLOCK, FEBRUARY 9TH, 679 GEORGE STREET N., PETERBOROUGH. BE PROMPT.

BECOME A JITO INDEPENDENT Dealer—District exclusive. Handle Two Hundred Necessities—Tea, Coffee, Food Products, Medicines, Toilet Articles, etc. Start now under our Thirty Day Trial Offer without risk. Free Catalogue and information. JITO Products, 1435 Montcalm, Montreal.

WANTED — EXPERIENCED FARM Hand; good milker and teamster. Dial 5054.

WANTED — LATHE HANDS, PLANER Hands, and Shaper Hands. The Collingwood Shipyards, Limited, Collingwood, Ontario.

19x Agents Wanted 19x

AGENTS WANTED.
SELL WHAT EVERY HOUSEHOLD Needs! Familex Salesmen, live Selling guaranteed Familex Products. QUICK AND SURE SALES — FAIR PROFITS, REPEAT ORDERS. Get Facts and Catalogue to-day. FAMILEX PRODUCTS, 570 St. Clement, Montreal.

20 Employment Wanted 20

YOUNG GIRL DESIRES POSITION AT Housework, Experienced. Dial 4284.

LISTS TO TYPE FOR ENUMERATORS, reasonable. Dial 7411.

CANADIAN LEGION HAVE LISTS OF Competent Returned Men to Fill Temporary or Permanent Positions. Give the ex-Soldier a chance to work for you. Telephone 6203.

21 Boarders Wanted 21

ROOM AND BOARD, ALL CONVENIences. Dial 5195.

COMFORTABLE ROOM, WITH BOARD for Elderly Person. Apply 319 Simcoe.

TWO GENTLEMAN BOARDERS. DIAL 8552.

TWO GENTLEMAN BOARDERS, Single Rooms. 356 Stewart. Dial 3691.

TWO REFINED GENTLEMEN. DIAL 4161.

Sell That Unnecessary Piece of Furniture Through a Classified Ad.

WHO CAN DO IT

22b Painters and Decorators 22b

DON'T JUST PAINT — COLOR STYLE your Home, inside and out. Coleman Bros., The House of Color Styling. Telephone 4485. Moore's Paints

KELLAR, THE DECORATOR Paperhanging, Painting, and Graining. Dial 8436.

A1 PAPERHANGING, PAINTING — 1940 Sunworthy Wallpaper. For reasonable Prices and Satisfaction: Dial 7559.

DO THAT DECORATING NOW! 1940 Wallpaper, Winter Prices. Estimates Free. Workmanship guaranteed. 8700 and 8435.

22f Miscellaneous 22f

WOOD SAWING. 8635. DIXON.

PRE-EASTER SPECIAL
DEMOTHING, CHESTERFIELDS, RUGS Cleaned. Also New Shampooing Process. Dial 5963.

WOOD TO SAW. CLIFFORD SHANnon. 7764.

CHESTERFIELDS, RUGS, AND PIANOS Cleaned and Demothed. Dial 4910.

EXPERT WATCH & CLOCK REPAIRS. Bert Austin, 216 Charlotte. Tel. 5451

DUSTLESS FLOOR SANDING. J. H. Vance, 773 Aylmer. 7835.

25 Nursing 25

GRADUATE NURSE REQUIRES EMployment in City or Country. Rates reasonable. Apply 717 Elcome Crescent. Telephone 3842 for information during Day or Early Evening.

25x Dressmaking 25x

DRESS, MANTLE MAKING, ALTERAtions. Furs Remodelled. E. Mitchell, 593 Harvey. 4936.

28 Cartage, Moving, Storage 28

SHORT DISTANCES, OR ANYWHERE in Canada or United States, Covered Padded Vans. Experienced, Courteous Man. Apply, full particulars, M. Rawlinson, Limited, 610 Yonge Street, Toronto.

34 Radio Service 34

SERVICE TO ALL MAKES OF RADIOS. PROMPT SERVICE. REASONABLE RATES. GLEDHILL & HUGGINS TELEPHONE 5906.

37 LOST 37

FROM 248 WOLSLEY, FEMALE IRISH Water Spaniel.

Hundreds of Opportunities Await Your Choice In the EXAMINER Want Ads TODAY and Every Day!

MONEY TO LOAN

DIXON & HURLEY
MAKE CASH LOANS ON CARS.
REFINANCE CONTRACTS TO REDUCE PAYMENTS.
COMBINE BOTH OF THE ABOVE.
FINANCE PRIVATE SALES.
WE are the largest auto loan and refinance firm. This is your guarantee of lowest cost and entire satisfaction.
Peterborough, Ontario
391 Water Street. Tel. 5542.
Representing
Campbell Auto Finance Company, Ltd.
ACCOUNTS ANYWHERE IN ONTARIO

PROFESSIONAL

44 Lawyers 44

HON. G. N. GORDON, K.C. Law Office, 395-397 George Street. Telephone 3577.

W. R. PHILP — Barrister, Solicitor, Notary Public. 385 Water Street. Telephone 8412.

JACOB LOW—Barrister, etc. Mortgage Loans. 219 Hunter Street W. Telephone 7423. Nights 6214.

PECK, KERR, McELDERRY & BORBRIDGE—Barristers, Solicitors. Money to Loan. Offices 415-417 Water Street. Telephone 4681. E. A. Peck, K.C. F. D. Kerr, K.C. V. J. McElderry, K.C. E. F. Borbridge B.A.

JOHN A. BRADSHAW — Barrister and Solicitor. 360 Water. Telephone 9884.

W. B. GORDON
Barrister, Solicitor,
395 George Street.
Telephone 3577.

ELLIOTT & CHANDLER — Barristers, etc. Money to Loan. Offices: Kresge Building, Telephone 6675. A. L. Elliott, K.C., M.P.P. R. J. Chandler, B.A.

Chiropractor

MINERAL FUME BATHS — FOR Colds, Arthritis, Lumbago, General Tonic Treatment. Chiropractic, Radionic, Infra-Red, Ultra-Violet Treatment. C. W. Lawrence, 6724.

49 NOTICE 49

Notice to Creditors

All Persons having CLAIMS against the Estate of JULIETTA SYER, late of the City of Petreborough, in the County of Peterborough, Spinster, who died on the Sixth Day of September, 1939, are required to file proof of Claim with the undersigned on or before the Twenty-ninth Day of February, 1940, after which date the Administrator of the Estate will proceed to distribute the Estate, having regard only to the Claims of which it shall then have had notice.
DATED at Peterborough, this 22nd Day of January, 1940.
THE TORONTO GENERAL TRUSTS CORPORATION,
Administrator,
By J. P. STRICKLAND,
375 Water Street,
Peterborough Ontario.
Its Solicitor.

50 AUCTION SALES 50

MILES' AUCTION ROOM, FEBRUARY 8th, at 1.30: Good Chesterfield, Stoves, Heater, Beds, Tables, Cabinet Radio, New Dresses.

FOR A SUCCESSFUL AUCTION—J. H. MILES, Auctioneer, Valuator. Tel. 4115.

HOME IMPROVEMENT

Plumbing and Heating

FURNACE CLEANING
We have just Installed the Most Modern Furnace Vacuum Equipment. Have your Furnace completely overhauled and Cleaned Now.
JOHN L. P. SMITH
Heating and Plumbing. Dial 8765.

CURLING

By HERB MARTIN

After studying the weather probs. and looking over ice conditions the open bonspiel committee decided last night at 9:20 to postponed the Canada Packers Co. bonspiel until 9:00 a.m. Friday of this week. All skips who had entered in the bonspiel for today have been notified to that effect. No doubt the postponement may cause some to drop out and on the other hand the entry list may be greater for the change in dates.

No matter how long you have been at anything, you can, if you keep your ears and eyes open, always learn something. There have been many incidents happen on and off the ice, but the gesture that took place the other day was a brand new one. We have tried to hunt records to see if any other curling rink could boast of such fine sportsmanship. It happened the other afternoon when two lady rinks were playing off the final of the Waddell trophy. Who won, doesn't matter. At the conclusion of each curling game it is customary for all players to shake hands all round.

These ladies not only did that but the two opposing skips walked up to each other, embraced each other with a good big hug and a kiss and walked down the ice arm in arm.

Could you imagine the men skips doing just that? We are afraid the ladies have set an example that is going to be hard to enforce.

SPORT SPICE

By EDDIE BRIETZ

Associated Press Sports Writer

NEW YORK, Feb. 7 (AP) — At last!! Mayor Hague and Mike Jacobs have closed a deal to put the Galento-Max Baer Finn relief fund fight in the New Jersey armory... Jumping Joe Jackson, the new Mexico Aggie cage star who inherited $50,000, was laid low by the mid-term exams... Joe Jacobs is around town predicting Arturo Godoy will go the route with Joe Louis.

The Giants admit Mel Ott is a hold-out and Bill Terry has turned him over to Horace Stoneham to sign... Melio Bettina imported one of his seconds all the way from Miami for the Apostoli fight last week ... Dave Castilloux, the lightweight who doesn't smoke or drink, is saving his dough to buy a tavern in Montreal... National Baseball league teams will play 42 night games this summer.

Ellsworth Vines, ranked among the 15 best amateur golfers in the United States, will team with Gene Sarazen in the St. Augustine pro-amateur Golf tourney next month. After that Ellsworth will go to Mexico city for a series of Tennis matches with Don Budge... Superior (Wis.) in the Northern Baseball league is so proud of its working agreement with the Dodgers the club has sent Larry McPhail a bound volume containing the autographs of 5,000 fans ... fellow who said golf is an old man's game must have had something there. The veteran Mike Brady shot the front nine of the Miami-Biltmore course in 30—five under—the other day.

The Stars Say . . .

By GENEVIEVE KEMBLE

For Wednesday, February 7

A DAY of surprising developments, with unlooked-for activity in the business, intellectual and social relations, is presaged from the ruling lunar and mutual aspects. These events may have a rather intriguing or mystical complexion, making them memorable and of far-reaching effect on the life and its loftiest aspirations. There might be trivial elements of conflict in the social or domestic associations, but there is promise of fulfillment and gratification. Refrain from impulsive change.

Those whose birthday it is may anticipate a year of high attainments with rich fulfillments, possibly by an intellectual, cultural, social or mystical character. There may be deep-rooted or curious undercurrents prodding to notable achievements, subtly affecting the destiny. Business ambitions are lively and promising, but in any relations make no needless changes, and refrain from snap judgments.

A child born on this day may have abilities of a high order, either in an intellectual, artistic, scientific or some unusual creative field.

"TELL BILL GOODBYE"

By Marie Blizard

CHAPTER THIRTY-FIVE

PRUNELLA answered the telephone which was in Ellen's bedroom. She came into the living room where Fabienne was wielding an impossibly small watering can over a very large plant. "It's Dr. Mallory, Miss Fabienne. He wants to talk to you," she said.

Fabienne put down the watering can, spilling a little water because her hand had become a trifle unsteady. His familiar ring at the doorbell, the knowledge that he was coming into the clinic, that she would hear his voice on the telephone always did that to her. It set her pulse to running faster, made her breath uneven. She could control her conduct in the presence of others, but her reactions were something else again.

"Hello, Bill," she said pleasantly.

"Hello, Fabienne. Are you busy this afternoon?"

"No," she answered at once. The hair dressing appointment and Camilla Morse's musical could be scratched. "Why"

"I thought I might play hooky about four o'clock if you'd come uptown and have tea with me."

It was an invitation. All the other times she'd been with Bill had been accidental, in a sense—occasions when Ellen and Nicky were with them or things like Bill's taking her home from Willoughby house. But this was an invitation, a real one. It was the sort of thing she thought wouldn't happen, and if it should, she meant to reject it.

She found herself saying, "That would be fun. Where shall we meet"

He named a small tea shop on the East Side of the Eighties near the Parka-Plaza hospital, explaining that they could spend more time together if she joined him there.

"I'll be there," she promised, turning to Prunella with shining eyes.

Prunella said, "I'll get yore red suit, Miss Fabienne. Dr. Mallory sez you looks more like yo'self in that."

Fabienne thought she had discouraged Prunella's assumption of a budding romance and felt that she ought to say she'd wear something else. But she knew that the scarlet shetland suit gave her animation, so she kept silent.

Dressed in the scarlet suit, a fine white cashmere sweater, a simple crushable felt riding hat and a square-shouldered topcoat of midnight blue, she needed no scarlet to lend animation to her pale features; anticipation had made her radiant.

She had no trouble finding Ye Olde Dutch Oven, the tearoom Bill had suggested as their meeting place, for the simple reason that Bill was waiting for her outside the building.

"Not much like the Ritz, but it's cosy and we can have an uninterrupted talk," he explained after they'd greeted each other.

"It's nice," Fabienne told him, inspecting curiously the big dutch oven from which the small place got its name. There were red-and-white checked cloths on the low tables, a fire in the hearth and a nice, spicy aroma of gingerbread. There were only two other people in the room and the low murmur of their voices hardly disturbed the silence.

A stout German girl with a broad smile on her wholesome face said, "Good afternoon, Doctor. What'll you and the young lady have? Sandwiches? Cinnamon toast? Cake? We've some nice fresh gingerbread."

"Everything," Bill said grandly, " and several pots of tea."

"Oh, Bill!" Fabienne protested, laughing. "If I shared many of the meals you order, I'd have three chins."

"I like three chins, and on you—" Bill broke off, remembering that he was not to make speeches like that.

In spite of her protests, Fabienne helped Bill make generous inroads in the heaping plate of delicious sandwiches the waitress brought to them. She said she really couldn't do anything about the gingerbread, but when she finished there wasn't a crumb of the rich brown cake left on her plate.

"You've done a pretty good job," he told her when she refused a second square.

"I do all the things you tell me to," she said obediently. "But I only do them so that you'll be impressed with how healthy I'm getting. Bill, please tell Ellen that I'm quite capable of going back to work. The days are terribly long and deadly dull with nothing to do."

Bill picked up the last of his crumbs and tossed them into his mouth. "What did you use to do with your days before you came to Willoughby, Fab?"

She shrugged her shoulders. "That would depend on where I was. In New York, I used to go to movies, play bridge, go to the hairdresser. Just the usual things."

"Not in New York," he said. "In Maryland?" It was in Maryland that she'd live with Nicky.

"Ride, hunt, play bridge, give luncheons, have people in to tea. I can't imagine how those days ever seemed full."

"That stuff doesn't interest you now?"

She shook her head.

"If you were married," he said with elaborate casualness, "you'd find your days busy. In addition to riding, hunting and playing bridge, you'd have a home to look after. I don't need to tell you that even with a houseful of servants there is plenty for the mistress to do.

Fabienne knit her brows and gave him a questioning glance.

In the same tone of voice he went on: "A young married woman in your position would find plenty of charitable work to do. There must be organizations which you could serve."

"Bill, what on earth are you getting at?"

He folded his arms on the table and regarded her seriously. "I'm trying to tell you Fab, that you ought to get married. Don't let any —er—opposition stand in your way if you've found the man you want to marry. Marriage is the right and natural answer for any girl. I think you'd make a swell wife."

"Do you?" she asked coolly, perplexed by the entire trend of the conversation.

"I do," he said promptly. "You're fond of children and you've learned to take responsibility. You were born to lead—well, you've got everything a man would want in a wife."

"Thanks," she said miserably, hurt. Bill was trying to tell her something. She wasn't sure what it was. She was only sure he was telling her that she'd make a good wife for someone else.

Suddenly she decided on a bold stroke, Ellen forgotten for the moment! If she'd done it seriously, the results would have been very different. But she laughed derisively and said, "This wouldn't be a proposal, would it?"

For an instant Bill forgot Nicky and what Gertrude had said to him. He looked into her eyes and saw that they were mocking. Then he remembered Nicky again, and said, "No, I know my place, Fab."

The waitress said, "Some more hot water, Miss?"

Fabienne pulled her gloves on. "Was that what you wanted to talk to me about, Bill?"

"Gosh!" he answered boyishly, "I forgot! How'd you like to give a few hours a day to some social work at the Park-Plaza Hospital? We need someone and I could keep an eye on you."

"When can I start?" she said promptly.

"Tomorrow. You won't find it very exciting, but it will fill in some of those deadly hours you're complaining about."

Bill was very wrong about her experience at the Park-Plaza not being very exciting.

(To Be Continued)

BULLETIN BOARD

IMPORTANT CALLS

Police	3535
Fire Dept.	5711
Nicholls Hospital	4691
St. Joseph's Hospital	3561
Examiner	4641

The Examiner CLASSIFIED ADVERTISING RATES

Cash Rate:
1 Cent per Word or Figure per Insertion, Minimum Charge ... 25c

Charge Rate:
2 Cents per Word or Figure per Insertion, Minimum Charge ... 35c

Box Numbers:
One or more Consecutive Insertions ... 10c

Coming Events:
Per Word per Insertion ... 2c
Minimum Charge ... 50c

Special Announcements:

Birth Announcements	50c
Engagement Announcements	50c
Marriage Announcements	50c
Death Notices	50c
Card of Thanks (up to 1 inch)	50c
In Memoriam (up to 2 inches)	75c
Over 2 inches (per inch extra)	50c

Legal, Municipal, Government, Auction Sales:
First Insertion, per agate line ... 12c
Repeat Insertions ... 6c

SCOTT'S SCRAP BOOK —By R. J. Scott

The Crossword Puzzle

ACROSS

1. Type measures
4. Cake
7. A resort
10. River inlet
11. Often (poet)
12. Coarse part of flax
13. Large pile
15. Hum
17. A fabric
18. Mounds
19. Musical note
20. Norse god
21. Like
23. Gaunt
27. Silver (sym.)
29. Moderately
32. Falsehood
33. Fortify
34. Lofty mountain
35. Expects
38. Selenium (sym.)
39. Untidy
40. A state (abbr.)
41. Jewish month
42. Part of "to be"
44. Not divided
47. Form
50. Measure of length
51. Ordinary
52. Insect
53. A fish
55. By way of
56. Unusual
57. Cereal grass
58. Sea-eagle

DOWN

1. The Orient
2. A particle
3. Commence
4. Dull
5. Whether
6. Engrave
7. Long fur-piece
8. Puddle
9. Beards of rye
14. Brittle
16. Metal bolt
21. Book of maps
22. Fish net
24. Calm
25. An external angle
26. Sloping roadways
27. Masculine name
28. A Romany
30. Encountered
31. Corrode
36. Saturate
37. Nursemaids
41. Performed
43. Delicate purple
44. Boss of a shield
45. Require
46. Set of three
47. Fit
48. Couple
49. Ardor
54. Exclamation

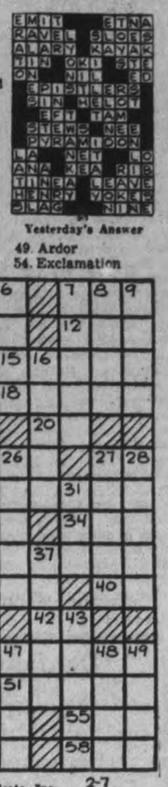

Yesterday's Answer

Distributed by King Features Syndicate, Inc. 2-7

SALLY'S SALLIES

Registered U. S. Patent Office

Distributed by King Features Syndicate, Inc.

Some married men think their night out ought to be six months long.

BARCLAY ON BRIDGE

WRITTEN FOR THE EXAMINER
By SHEPARD BARCLAY
"The Authority on Authorities"

SET UP THE DUMMY

MOST PLAYERS are taught in their early days—and soundly—that the normal play for a suit contract involves elimination of losing cards from the hand which contains the longer string of trumps. When they are eliminated, the rest of the cards are good. That applies generally, but sometimes it is better to reverse the process and perhaps set up the dummy because, though it has a shorter string of trumps, it also has a smaller number of losing cards.

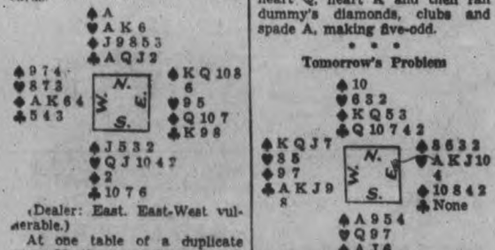

(Dealer: East. East-West vulnerable.)

At one table of a duplicate game, North opened this deal with 1-Diamond, East bid 1-Spade, West 1-No Trump, North doubled, South bid 2-Hearts and North 4-Hearts.

West led the diamond K, then the A, which South ruffed. South then embarked on a plan to get rid of his spade losers. He took the spade A, re-entered his hand with a heart, ruffed one spade, re-entered his hand with a diamond ruff, trumped a second spade, ruffed another diamond, then his last spade, but wound up losing both a trump and a club, making barely four-odd.

At another table, after winning the second diamond, South got busy setting up the dummy. He led the club 10 and let it lose, won the returned trump in dummy, ruffed a diamond, setting up the rest of that suit, then took the heart Q, heart K and then ran dummy's diamonds, clubs and spade A, making five-odd.

• • •

Tomorrow's Problem

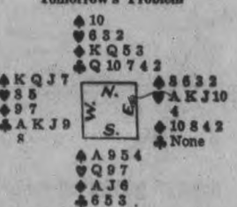

(Dealer: North. East-West vulnerable.)

After West takes two clubs, East two hearts, and East returns the spade 8, how should South play for his wild contract of 5-No Trumps?

Distributed by King Features Syndicate, Inc.

Centreton

A. Coffey spent Friday afternoon with Mrs. Lizzie Coffey and Max Creighton, Eddystone.

Relatives and friends in Peterborough and Apsley districts will be interested to know that Mrs. E. A. Bradley and daughter, Mrs. Salley and son Terry are spending a vacation in Miami, Florida.

Miss Roberta Webb has taken a position in Port Hope.

Miss Mabel McKenzie, Castleton, spent the week-end at the home of her parents, Mr. and Mrs. Johnson McKenzie.

Mrs. H. McAuley spent the tea hour on Tuesday with her sister, Mrs. C. Richardson.

Gunner George Seymour of the 14th Battery, Cobourg, spent the week-end with Mrs. Seymour and baby Carol.

Mr. and Mrs. Edward Milgate, Fenella, spent Sunday with Thomas Milgate.

The Y.P.S. decided to hold meetings in various homes in the village for the winter months.

Miss Maimie Newton was elected social convener owing to the absence of Miss Roberta Webb. The Eddystone Y.P.B.U. were invited to be be their guests on February 20. Mrs. F. Birney gave the topic and Miss Maimie Newton contributed a reading. The rest of the evening was spent in playing crokinole and Chinese checkers.

Motorcycle hill climbing contests have just been introduced into Russia.

HENRY —By Carl Anderson

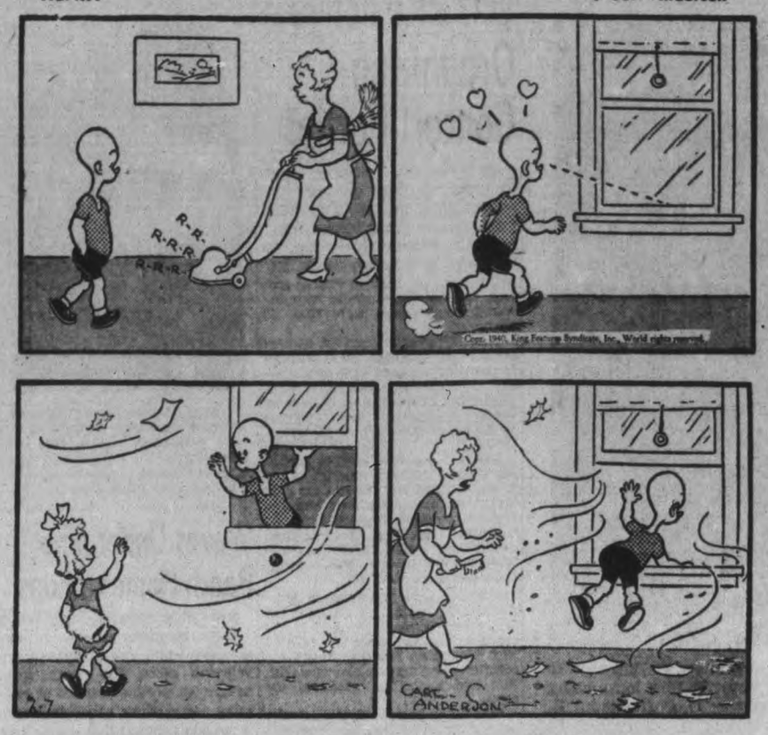

ROOM AND BOARD —By Gene Ahern

DONALD DUCK —By Walt Disney

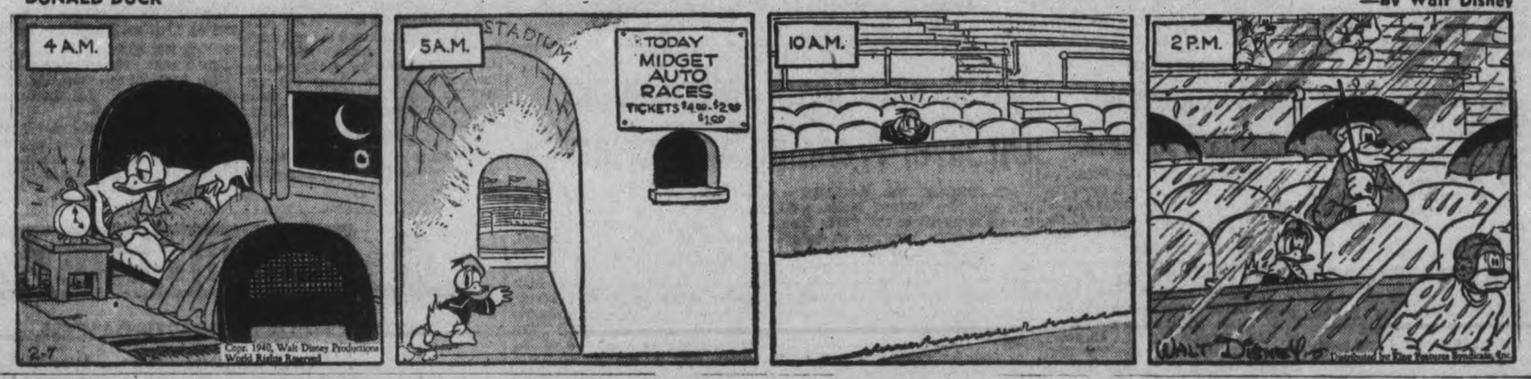

BLONDIE —By Chic Young

BRICK BRADFORD —By William Ritt and Clarence Gray

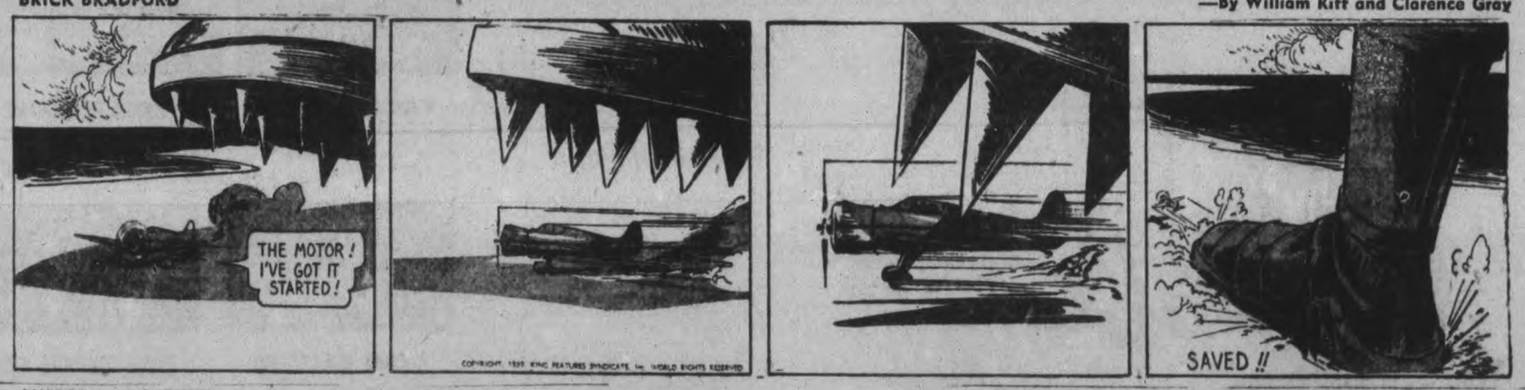

MUGGS AND SKEETER —By Wally Bishop

TILLIE THE ---

—By Russ Westover

French Peasants Are Finding War Profitable

By GILLES PURCELL
(Canadian Press Staff Writer.)

WITH THE B.E.F., SOMEWHERE IN FRANCE, Feb. 7—(CP). — The war of waiting in Northern France is nothing less than a "lovely war" for the French peasant. There is no bombing, no shelling, no evacuation—and the influx of British soldiers by the thousands has made the tourist industry a year-around affair.

In the last war these villages were evacuated before the German drive and billets were left available for the troops. Now the villagers are staying on and finding billets in their little plaster and brick homes for the British Allies. The billeting allowance is small but over a period it is "money in the bank" for the villagers.

The peasant farmer really must be enjoying this war. He is paid for the land that is taken to make an anti-tank ditch or a trench and for the area made useless by barbed wire entanglements. He is told in advance not to sow on this piece of land or that because it will be used in fortification plans.

A staff officer of a British division told this correspondent that a French farmer came to him after being advised of fortification work in four of his fields. The farmer said quietly: "I was a soldier in the last war and I know your difficulties. I donn't want to interfere with your plans or cause you any trouble. But I would be obliged if you possibly could put all those trenches together in one field and leave me the other three for my crops."

All Aid For Civilization

In many cases wiring of defences has been delayed for a time to permit completion of work on the land. So as not to inconvenience civilians the British have delayed putting into a state of defence certain homes located in what are termed defended localities. In such cases, the material necessary for the work has been piled nearby ready for fast transformation into defence-works where necessary.

In order to be able to get ahead with defensive works, the British troops in many cases assisted farmers in getting their crops into barns or into the root-stores which are really six-foot-high piles of earth over the stored crops.

An amusing incident occurred when Britis htroops started to hack down a forest in a forward defended locality to provide revetments for excavations. Promptly came complaints from the French farmers and shortly from French authorities —there was no objection to the use of wood, but the forest must not be recklessly destroyed.

Just as promptly the British set up forestry courses for their woodcutters and in a couple of days the cutting was resumed, but the exactly-correct number of trees of eachtype were left standing. Everyone was satisfied and now the forestry-minded troops are as careful of the valuable saplings as any expert.

A lrage company of Lambeth Walkers is entertaining soldiers in France.

German Naval Base Photographed By R.A.F.

This photograph made by a reconnaissance plane of the Royal Air Force and released by the British Ministry of Information, is a view of Wilhelmshaven, mighty German naval base. Lettered locations are identified in the British caption: A. Existing harbor (entrance and lockgates); B. Capital ship; C. New mole; D. Entrance to harbor to be cut here; E. New locks being built; F. North harbor; G. Coffer dam; H. Dredger; I. Pipe line; J. Barracks; K. New dry dock building; L. Causeway with light railway; M. Area being reclaimed; N. Barracks.

LAKEFIELD

Bhil Mission Field Described To Y.P.S.

LAKEFIELD, Feb. 7 — (ENS). — Mrs. J. M. Young gave a most interesting paper to the members of the Young People's Society of St. Andrew's Church, Lakefield, when they met for the regular meeting on Monday night. She spoke of the Bhil Field in India. This field is of particular interest locally, because one of the missionaries, Rev. F. G. Knox, had charge of several of the services of St. Andrew's Church a few years ago. The Bhil country is situated in Central India about 350 miles north and east from Bombay. It is a farming district, where there are three crops harvested each year. The mission work in this district was begun by Dr. John Buchanan in 1896.

An interesting quiz program followed, when Mrs. Young asked the members various questions from her paper.

During the business period a committee was formed to secure a suitable play for the society.

The society also donated a sum of money towards buying wood for the church.

MULTI-MARRIAGES IN EGYPT

Polygamy is still common in Egypt, according to statistics just published in Cairo, marriages last year including those of 74,000 husbands having two wives and 118 having three each.

140 Friends Honor Fallis Couple On Silver Wedding Anniversary

MILLBROOK, Feb. 7—(ENS). — Mr. and Mrs. Wilfrid Fallis, well-known residents of the Fallis Line, were pleasantly surprised on Saturday evening when over one hundred and forty guests from Springville, Bethany, Millbrook, and the Line itself, arrived at their hospitable homestead, to mark the occasion of their 25th wedding anniversary.

A warm welcome was extended to the "invading" host, the chair being taken by Rev. A. L. Sisco, B.D., and his opening remarks followed by a mouth organ and piano selection, "The Old Apple Tree," by the Misses Windrem of Springville, and a guitar and vocal number, "Cathedral in the Pines," by Misses Laura and Viola Neals, also of Springville. Mr. H. Preston contributed a song, "Some One," and Donald McKnight was heard in a cornet number, "You Are The Only Star In My Blue Heaven."

The highlight of the evening was reached when the bride and groom, who have attained their silver wedding milestone, were presented with a set of flatware numbering 56 pieces, the address being read by Nathaniel Belch, and the gift offered by Leonard Henderson, Clifford and Nelles Fallis. Those signing the address were Mrs. Jack Armstrong, Mrs. Austin Sutton, Mrs. John Rowland, Clifford Fallis, N. Belch and L. Henderson.

Mr. Fallis made suitable reply on behalf of his "bride" and himself, and all sang heartily, "For They're Jolly Good Fellows," after which a musical selection was given by Miss Dorothy, Keith and Alvin Porter, and the Misses Isabelle and Margaret Aiken sang "Little Red Fox." "Ten Pretty Girls" wa sthe title of the next number by the Misses Neals, and a duet, "'Neath the Crust of the Old Apple Pie" was contributed by the Misses Windrem.

Speeches stressing appreciation of the high type of citizenship which Mr. and Mrs. Fallis have constantly set before the community in their standards of daily living, were made by Messrs. Melville Johnston, T. W. Belch, A. J. Henderson, Henry, Milton, and Stewart Fallis, and the committee served lunch, following the conclusion of the program with the National Anthem.

Crokinole Party.

The Young People's Union sponsored a successful progressive crokinole party in the basement of St. Andrew's church on Friday evening; ten tables being in use for play.

Prizes were won by Miss Phyllis and Mr. Kenneth Kidd, with the consolation going to Mary Ridge. A number of musical games completed the program, the whole event being under the recreational committee, Earl Edworthy convener.

Homemade candy was served before dispersal, and while the informal social hour was being enjoyed, Mr. John Blair, recently moved from Toronto to the village to reside, contributed a number of guitar selections.

Brockville Address Opens Manion's Tour

OTTAWA, Feb. 7—(CP)—Conservative Leader Manion announced to-day that his Thursday evening address in Brockville, Ont., will be the start of an election campaign tour that will take him to the Pacific Coast.

Dr. Manion will go from Brockville to Toronto, spending next Friday there but making no address, and then leave Friday night for Port William, where he speaks next Monday night.

His itinerary: Brandon, Man., Feb. 13; Regina, Feb. 14; Victoria, (afternoon) Feb. 17; Vancouver Feb. 17; Calgary Feb. 19.

After the Calgary meeting Dr. Manion said he probably would speak at Edmonton, Saskatoon and Winnipeg on his way East.

Surrender? Never

Finland will never surrender, declares Countess Eva Sparre, sister of Baron Mannerheim, Finnish commander-in-chief, as she arrives in New York. Wife of Swedish Count Grez Louis Sparre, she will visit her son, Count Pehr, in Roxbury, Conn.

Gitz Rice Active Organizing Concert Parties

OTTAWA, Feb. 7—(CP). — Gitz Rice, the man who composed the musical hit of the first Great War, "Mademoiselle From Armentieres," is back in Canada helping keep up the morale of Canadian troops. But he hopes to get back to France and look up the mademoiselle who inspired his song of more than 20 years ago.

Too old for active service, at present he is assisting the Canadian Legion war services and giving all his time to entertainment work among the 2,000-officers and men of the Royal Canadian Corps of Signals at Barriefield Camp, near Kingston, Ont.

Rice will organize concert parties throughout Military District No. 3 which includes most of Eastern Ontario, and eventually may join the Legion's overseas organization. In the first Great War, this Canadian soldier-song writer served overseas with the 5th battery, 2nd Brigade, Canadian Field Artillery.

After his work in Canada is completed, he's going to England to locate Red Rowland, who as a sergeant in the Imperials was billeted with him in an Estaminet near Armentieres and who collaborated with him and wrote the words of the song.

"I'm going back to England," Rice said in an interview here, "to find my pal Red Rowland. Together we'll help the Legion give the lads the bucking up they'll need.

"And if we can make it, we'll beat it back for Armentieres and find our mademoiselle no matter what the shock may be. They tell me she's fat, and she's fair and she's 40 now, and dandles her ninth on her knee."

Shipments of gold from Nicaragua increased nearly threefold last year.

Personnel Chief

Group Captain Harold Edwards has been appointed personnel chief of the R.C.A.F. He suceeds Air Commodore W. R. Kenney, who goes to Washington as air attache at the Canadian legation.

Waves Undermine Beach Homes, Shops

REDONDO BEACH, Calif., Feb. 7 —(AP)—Hundreds of workmen labored desperately today, throwing up bulwarks along the ocean front against an expected assault of towering waves threatening to smash shops and homes with the next high tide.

Damage estimates, all unofficial, ran as high as $50,000 as the tide receded last night. Old-time residents said the breakers—their origin unexplained—were the highest in 25 years. At times they reached 15 to 20 feet.

Tenants moved from one apartment house threatened with undermining. Front porches and balconies of several beach homes tumbled into the sea.

Kennedy Brings Complete Line Up Of U.K. Resources As Credit Guide

WASHINGTON, Feb. 7—(AP)—A document which might guide a mathematician toward predicting the victor in the war is locked in a safe at the United States state department.

Joseph P. Kennedy, ambassador to Great Britain, recently brought from London this confidential report analysing the monetary and economic resources possessed by the British Empire in the United States.

The information in the document is known only to the President, some members of the cabinet and a select group of state, treasury and commerce department experts.

Analysis of the data will enable United States authorities to determine Great Britain's maximum capacity to pay for airplanes, munitions and other war supplies in the United States. It may provide a forecast of the influence which those purchases — already under way on a large scale in planes, tools and a narrow list of manfactured goods—may have on industry, agriculture, labor and trade.

President Roosevelt has received —or will receive when Ambassador William C. Bullitt arrives from France—a similar report on French resources in the United States.

Enormous Purchases.

War goods already bought in the United States, and orders placed and in prospect, show that Great Britain and France plan to make purchases running into millions of dollars. Some stimates place potential allied war orders at $1,000,000,000.

While Kennedy's report remains a secret, clues are available from other sources.

Winthrop W. Case, associate editor of the Annalist, estimated last April that Anglo-French gold and other reserves in the United States amounted to between $9,500,000,000 and $12,000,000,000, which he figured would provide war supplies for two years.

Large shipments of gold, accelerated after the Czecho-Slovakian crisis, have boosted earmarked gold in the Federal reserve banks to more than $1,000,000,000.

The Commerce Department on Aug. 29 estimated total British investments in the United States, not including earmarked gold, at between $2,800,000,000 and 3,000,000,000, somewhat less than two-thirds as large as in the years just preceding the First Great War.

Deafness and Head Noises
THE WORLD'S LATEST INVENTION!
Approved by the Hard-of-Hearing League
FIRST SHOWING IN PETERBOROUGH, ONTARIO
EMPRESS HOTEL
Friday and Saturday, Feb. 9 and 10
INQUIRE FOR MR. J. R. DALE. Hours: 10 a.m. Till 8 p.m.
Do Not Miss This Opportunity of Testing the Very Latest and Best in Hearing Devices. You Are Also Invited to Test the New English Vibraphones—No Batteries and No Wires. Instruments $10.00 Up.
CRYSTALEAR & VICTOR EAR PHONE CO.
129 KING STREET WEST KITCHENER, ONTARIO

"..... and we'll arrange it through the BANK OF MONTREAL"

Thousands of business men from Halifax to Victoria look to the Bank of Montreal to give efficient and understanding help in the arrangement of their financing.

With its more than 500 branches in Canada and Newfoundland—its offices in London, New York, Chicago and San Francisco—its world-wide chain of banking correspondents, the Bank has unsurpassed equipment to handle your banking transactions, whatever their extent. Behind this organization there is more than a century of banking experience, large resources and a reputation that is international.

You will appreciate the friendly, helpful approach of our managers to your problems.

★

Wires that speed transactions . . . the Bank's special telegraph facilities keep in constant touch its more important offices in Canada and those it maintains in the United States, thus assuring prompt action on customers' dealings.

BANK OF MONTREAL
ESTABLISHED 1817

PETERBOROUGH BRANCH
T. A. MACKAY, *Manager*; C. S. CUMMER, *Associate Manager*
Water and Simcoe Streets.

MODERN, EXPERIENCED BANKING SERVICE . . . *the Outcome of 122 Years' Successful Operation*

BROADCAST *Sale* of WOOL and NOTIONS

THURSDAY, FRIDAY and SATURDAY, February 8th, 9th and 10th—Three Great Days to Save!—Read Over the Items—See the Windows—Every Item at a Worthwhile Saving!

"BEAUTYBALL" KNITTING YARN
At an Extra Special Price!
A favourite 4-ply fine quality, smoothly spun botany wool of a medium weight suitable for socks, sweaters, scarves, mitts, afghans, etc. Secure a supply for your present and future requirements. Note colours for your selection. Colours: Black, white, pink, light old rose, deep old rose, sky, Copen, delft, navy, scarlet, cardinal, maroon, Nile, paddy, moss green, sunstar, deep orange, rust, copper, camel, mist grey, brown and light wisteria. Approximately 1-oz. balls. EACH ..... **2 for 27c**

Another Feature for Knitters!
CANADIAN **WHEELING YARN**
A well-known 3-ply Canadian Wheeling yarn at a money saving price! Suitable for knitting sturdy outdoor apparel for men and boys such as socks, scarves, sweaters, caps, mitts, etc. Colours: Grey, white, black, navy, blue, scarlet, cardinal, buff, brown and heather. Approx. ¼-lb. hanks. Each ... **23c** lb. **92c**

FACE CLOTHS
Made of absorbent cotton terry cloth white with coloured borders of pink, blue, gold colour and green. Size approx. 10" x 10" ..... **4 for 15c**

COTTON PILLOW CASES
SIZE APPROXIMATELY 42" x 36"
Stamped in three attractive easily-worked designs of medium quality white cotton. PRICE ..... **6 for 1.00**

TERRY CLOTH TOWELS
Softly-napped Cotton Terry Cloth Towels. Generous size, approx. 20" x 40". In rose, blue, green and mauve. Price **5 for $1**

CHAIR SETS
Ecru cotton lace pieces for the protection of your furniture and a neat decoration at the same time. This handy 3-piece set specially priced. SET **29c**

DISH CLOTHS
Made of sturdy natural colour string trimmed with green, gold or blue. Size approx. 17" x 17" ..... **3 for 19c**

5 PIECE ORGANDY BEDROOM SETS
Cheerful sets of crisp cotton organdy in red, blue and green. Made up and ready for use. Several styles and designs in the selection. One style illustrated. SET **69c**

Mattress Covers
Unbleached cotton mattress cover to help protect your mattress. Single, three-quarter or double bed size. For felt mattresses with 6" gusset. EACH **98c**
For spring mattress with 9" gusset. EACH **1.19**

Good quality cotton 200 yards to a spool. Size 10 to 60. Black and white only. **12 Spools for 59c**

Wire Hose DRYERS
Of strong, rust-resisting finished wire. In men's sizes only . . . sizes 10 to 12. Half sizes included ..... **2 Pair for 47c**

IRONING BOARD COVERS
No pins or lacings to worry you! Pull it over the board in a jiffy. Made of strong grey cotton, generously cut to allow for shrinkage. EACH **33c**

IRONING BOARD
PAD & COVER
Complete outfit for your ironing board. Protective hair felt pad, and unbleached cotton cover fitted with eyelets and lace for attachments. Regulation size. SET **47c**

KRAFTEX WARDROBE
Of strong cardboard on a wooden frame with handy drop door. About 57" x 20" x 20" It holds from 8 to 10 garments on the wooden bar. Buff colour only. EACH **1.59**

OILED SILK
BOWL COVER SETS
To protect your "left-over foods"—transparent—colourful kitchen designs of red, green, white and yellow. Sizes to set 8" - 7" - 6" 4" - 3" in diameter. SET **39c**

COVERALL APRONS
Restock now! Practical coverall style cotton print aprons. Gay prints in a wide selection of colours. EACH **29c**

OILCLOTH CHAIR PADS
Oilcloth covered hair felt chair pads—bound edges. Colours: red, green and blue. **4 for 89c**

LUNCHEON CLOTHS
Cloth as illustrated of cotton and rayon in fancy weave. Colours of red, green and gold. Size approx. 50" x 50". EACH **39c**

Garment Protectors
New convenient garment bag—of transparent Cellophane approximately 56" long to protect your garments from dust and dirt, yet always visible. Bound with strong cotton tape neatly tied at the side. EACH **33c**

Shoulder COVERS
Made of transparent Cellophane—to protect your clothing while in transport. **5 for 23c**

THE CANADIAN DEPARTMENT STORES LIMITED

Tomorrow
COLDER; SOME SNOW.

The Peterborough Examiner

Last Year
MAXIMUM 37 - MINIMUM 12

VOL. LXXXIII, No. 33 PETERBOROUGH, THURSDAY, FEBRUARY 8, 1940 ★★ PRICE THREE CENTS

CANADA'S 3RD CONTINGENT ARRIVES IN BRITAIN

Tweedsmuir Reported Gravely Ill

Governor Gets Weaker After Tuesday's Fainting Spell, Fall

OTTAWA, Feb. 8.—(CP)—Condition of Lord Tweedsmuir, Governor-General of Canada, is giving rise to "grave anxiety" said a bulletin at 12:30 p.m. EST today from Government House.

His Excellency suffered a concussion Tuesday in a fall at Government House while dressing.

Today's bulletin said:

"His Excellency spent a restless night and his condition this morning gives rise to grave anxiety on account of increasing weakness."

The bulletin was signed by Dr. Jonathan Meakins of Montreal, Dr. Gordon Gunn of Ottawa, the Governor-General's personal physician, and Lieut.-Col. Colin Russel, R.C.A.M.C.

Last night's bulletin on the condition of the 64-year-old representative of the King in Canada had been one too encouraging. It said: "There is no change in His Excellency's condition but he has had a rather restless day and seems somewhat fatigued."

Until noon today there was no information given out from the Government House on Lord Tweedsmuir's progress during the night.

Today's bulletin was the third such statement since His Excellency suffered a fainting spell and fell Tuesday.

Protest Refused

Moscow, Feb. 8 (AP)

THE Soviet Union has accused French police of widespread raids against Russians and Russian agencies in Paris and has demanded surrender of documents allegedly seized from the Soviet trade office there.

Tass, Soviet News Agency, reported the raids and a resulting diplomatic protest in a communique last night.

In Paris the French government was reliably reported to have refused to consider a Soviet protest against the raid.

Russian Admiral Boasts Finns To Be Annihilated

MOSCOW, Feb. 8—(AP).—The Soviet Union is determined to continue its offensive against Finland until the Finnish forces holding the Mannerheim Line are annihilated, according to Admiral Tributs, commander of the Soviet Navy in the Baltic Sea.

The Admiral's pledge of continued war was made yesterday in connection with the bestowal of decorations on 255 naval officers and men "for exemplary fulfillment of tasks on the front against the White Finns."

The Communist newspaper Pravda at the same time accused Great Britain and France of "striving to turn the war tides against the Soviet Union."

"But plans for utilizing Finland

RUSSIAN ADMIRAL

(Continued on Page 2, Column 7)

5 Liners Make Crossing In Nine Days

Specialists, Artillery Among Troops On Secret Sailing

By JOHN LEBLANC
(Canadian Press Staff Writer.)

SOMEWHERE IN BRITAIN, Feb. 8 (CP Cable)—Under the guardian wings of the Royal Navy, a third contingent of the Canadian Active Service Force has crossed the Atlantic and landed safely in Britain.

Like the two contingents that arrived before it, the latest khaki wave of Canadian youth came unheralded. During the night grey troopships glided silently into harbor under cover of darkness and rode at anchor until morning.

Crowds thronging docks and promenades overlooking the harbor waved and cheered without knowing from what part of the empire the convoy had come. They were kept in suspense until the first tender brought ashore its cargo of singing, whistling Canadians.

"More Canadians"

It did not take the crowd long to recognize the khaki-clad men.

"Why, it's more Canadians," someone shouted.

The roar of greeting that followed rolled across the water and through the welcoming din came the chorus: "Well done Canada!" and "bravo! bravo!"

Not until the entire force had disembarked and dispersed to its allotted training camps was word flashed to the empire at large that a further contingent of Canadians has arrived.

To-day the boys are busy settling down in their billets, sorting out their kit and equipment, and trying to find their land legs after a bit of tossing on the way across.

The voyage, which was without incident, was described, however, by veteran sailors as a "ride on a duck pond."

The newcomers who have crossed the Atlantic to swell the growing force of Canadian fighters already in training at Aldershot represent every part of the Dominion. Among

5 LINERS

(Continued on Page 2, Column 3)

From The Ranks

Kingston, Feb. 8 (CP)

DEFENCE MINISTER Rogers said here last night that so far as might be done the government is going "to make provision for promotion from the ranks to commissions" in the army.

Speaking at the nomination convention which chose him Liberal candidate for Kingston city in the March 26 election, Mr. Rogers said:—

"As one who served for a time as a private in the last war, I know something of the bitterness that developed among the soldiers with regard to political influence in high places.

Disguised Chute Patrols Taken By Finns

HELSINGFORS, Feb. 8 (AP)—The capture of "several" patrols of Russian soldiers who parachuted to earth behind the Finnish lines was reported today in a Finnish communique which said four soviet war planes had been downed in aerial fighting.

The Russian patrols were disguised in Finnish army uniforms. The communique described fresh Finnish successes against the invaders on the Karelian Isthmus, northeast of Lake Ladoga and further north along the Russian frontier.

A weakening of Russian attacks was noted in the Summa sector on the Karelian Isthmus, scene of a week-long Soviet offensive. Two assaults were thrown back with the destruction of four enemy tanks.

DISGUISED CHUTE

(Continued on Page 2, Column 7)

Thain Is Committed For Trial On Charges Of Slaying Wellman Couple At Harold

Hearing Is Scheduled For Fall Assizes After 2 Days' Evidence

BELLEVILLE, Ont., Feb. 8 — (CP). — Fred Thain to-day was committed to stand trial on charges of murdering Mr. and Mrs. Arnold Wellman, aged farm couple of Harold, Ont., 22 miles north of here, last Monday.

Decision to send the 46-year-old Thain to trial was made by Magistrate E. J. Butler at the conclusion of a two-day preliminary hearing. Thain was a neighbor of the Wellmans.

Bodies of Mr. and Mrs. Wellman were found on Thursday by a mail courier, the heads of both having been practically blown off by blasts from a shotgun. Thain will appear for trial at the Fall Assizes of the Ontario Supreme Court.

Nothing to Say.

"I have nothing to say, Your Honor," Thain, a smile on his face, replied when Magistrate Butler asked him if he had anything to say.

At to-day's hearing a pitchfork and grain bags, allegedly found on Thain's property, were identified as belonging to Arnold Wellman.

David Wellman, a Rawdon farmer and distant relative of the Wellmans, testified concerning ownership of the pitchfork and grain bags.

Thinks 2 Shots Fired

Police Sergeant Harry Thompson, resuming his evidence, told the court that Thain had made a free and voluntary statement.

Asked by the crown to form an opinion as to how many shots were fired in each instance, witness replied two.

"One shot could not have done the damage evident in the condition of both bodies," he said.

Thompson said he went to the Thain farm with Inspector Ward. A box containing two empty shot gun shells was found in a box near a pig pen.

The shells were new and had been fired recently as indicated by corrosion. The firing pin was slightly

THAIN IS COMMITTED

(Continued on Page 2, Column 2)

Police Find Wellman Grain Bag In Suspect's Barn

BELLEVILLE, Ont., Feb. 8 — (CP). — Preliminary hearing of testimony against Fred Thain, 46-year-old farmer charged with the murder of aged Mr. and Mrs. Arnold Wellman, his next-door neighbors, continued here to-day with Magistrate E. J. Butler expected to rule on the admissibility of two statements allegedly made by Thain after his arrest.

The statements, contents of which have been kept secret, were handed to the Magistrate by Crown Attorney B. C. Donnan towards th close of yesterday's hearing which was immediately adjourned while Magistrate Butler examined the statements. One statement, introduced as Exhibit 42, was made by Thain immediately after his arrest and the other, labelled Exhibit 43, was given to police after his removal to the county jail.

Feature of yesterday's hearing was the calmness with which Thain sat in court as police and witnesses gave testimony calculated to pin the crime on him. Occasionally the prisoner smiled at acquaintances in the court and during recess he chatted casually with police and reporters on any matter not touching the murder charge.

Mrs. Victor Graham, a storekeeper at Wellman's Corner, testified that Thain had purchased five shotgun shells from her on January 31. Four spent shells, believed from the slayer's gun, are in the possession of police.

Warrant For Grain Theft

Sergeant Harry Thompson told of police activities leading up to Thain's arrest. He said a constable learned that Thain, then a member of the coroner's jury sworn to inquire into the double slaying, had purchased the shotgun shells and immediately obtained a search warrant for Thain's arrest on the charge of grain theft.

Sergeant Thompson said a search of Thain's barn produced one grain

SUSPECT

(Continued on Page 8 Column 1)

The Difference

Philadelphia, Feb. 8 (AP)

A JUDGE with an antipathy to sideburns sent George Wilson, 48—with sideburns—to prison for 2½ years yesterday on charges of swindling a widow of $5,000. Commented Judge Raymond Macneille: "Whenever you see a man with long sideburns paying undue attention to any woman, you can be sure it's for financial profit. There are honest men who wear the sideburns, but they don't fool around with women."

Swiss Order Red League Expert To Leave

BERNE, Feb. 8—(AP).—Switzerlan dtoday ordered Soviet Russia's League of Nations expert, Vladimir Sokoline, to leave the country within two weeks.

The order was issued by both the Swiss Federal and Geneva Cantonal governments, rejecting Moscow's explanation for wanting to keep Sokoline in Switzerland.

Sokoline was dismissed as an undersecretary of the League of Nations after Soviet Russia's expulsion and Moscow had tried to obtain authorization for him to remain in Geneva as 'liaison officer" to the International Red Cross committee.

League experts, co-ordinating League members' aid to Finland, have made no secret of their displeasure at having a trained Soviet observer remaining in Geneva.

SWISS ORDER

(Continued on Page 2, Column 2)

Election Key Unity Says King

Urges Electors Leave Government To Experienced Men

OTTAWA, Feb. 8—(CP).—On the decision of the voters at the March 26 general election "will depend not only our contribution to the war but the maintenance of our own integrity and unity as a nation in a shattered world, to which a United Canada may well bring a new hope to mankind," Prime Minister Mackenzie King said in his opening speech of the Liberal campaign.

In a 30-minute address last night over the National network of the Canadian Broadcasting Corporation, the Prime Minister said that never before have the Canadian people been called upon to make so serious a decision.

He said: "I would earnestly suggest that before arriving at your decision you ask yourself these questions:

"Should not this great task be entrusted to men who, tried in the school of experience, familiar with the problems to be faced, and advocates of policies widely supported, have throughout been united by a community of views?

"Or should the conduct of your government in these critical days be handed over to men, most of whom are without experience in government, and who are bound together

ELECTION KEY

(Continued on Page 8, Column 2)

Germany Admits 42 Ships Lost; 409 UK, Neutral

BERLIN, Feb. 8 (AP)—Germany acknowledged today the loss of 236,957 tons of shipping since the beginning of the war and claimed the allies and neutral countries had lost 1,493,431 tons.

Germany's losses were given as 42 ships and allied and neutral losses as 409 ships sunk up to the end of January.

(In London an Admiralty tabulation was issued announcing that 274 allied and neutral merchantmen were lost up to midnight Feb. 4. A British spokesman commended: "These are the correct figures. The others (the German figures) are not."

(The Admiralty tabulation gave the total allied and neutral tonnage lost as 925,044, broken down thus: British, 143 ships, 505,998 tons; Allied (French and Polish) 14 ships, 76,689 tons; neutral, 117 ships, 342,357.)

The German statement put Germany's losses at 13,196 tons of shipping confiscated at the outbreak of war in allied ports; 82,236 tons seized and 141,525 tons scuttled to avoid seizure.

The German communique further claimed that the German Navy had seized 354 ships which were taken to German ports to be disposed of in prize court proceedings.

More British Aid For Finland Now On Its Way

LONDON, Feb. 8.—(CP)—Prime Minister Chamberlain told the House of Commons today that further British aid for Finland was on the way and that "the help given from this country has been of real value to Finland."

The success attending Finnish arms, Mr. Chamberlain said, "has evoked the admiration of the world."

This statement drew loud cheers from the House.

The Prime Minister voiced satisfaction over the results of the recent Balkan Entente conference in Belgrade.

He asserted the seven-year renewal of the Balkan Entente pact "indicates the determination of the governments of those countries to do everything in their power to maintain stability and security in southeastern Europe."

He expressed the belief that other states of southeastern Europe had "this important object equally at heart."

Of the Russian-Finnish conflict, Mr. Chamberlain said: "The Finnish people continue their heroic struggle against an enemy who is using his huge air fleets in a vain endeavor to shake their spirit by burning the homes of the poor, shattering with high explosives hospitals full of

MORE BRITISH AID

(Continued on Page 2, Column 6)

Czech Confesses Murdering Ex-Landlady

TORONTO, Feb. 8 (CP)—North York township police said they held a written confession today from Joe Duglos, 36-year-old native of Czecho-Slovakia, in the axe slaying of his former landlady, Mrs. John Mazsin.

Two hours after the hacked body of Mrs. Mazsin was found in the basement of her home, Duglos rushed into the township police station last night and declared: "I murdered her."

He was arrested on a murder charge and locked up. A neighbor of the Mazsin family said that he was chopping wood in the back yard of the home yesterday.

Mrs. Mazsin's husband was too grief-stricken to speak, but their four daughters related that Duglos had spent the past two winters as a boarder with the family. Three weeks ago Mazsin ordered him from the home because, the children said, he tried to run the affairs of the house. But Duglos came back yesterday and asked to be allowed to room at the house again.

Mrs. Margaret Seminsky said Duglos was chopping wood when she called on Mrs. Mazsin in the early afternoon. He came into the house and said that he had chopped enough for one afternoon, Mrs. Seminsky revealed.

The youngest daughter, Martha, 12, found her mother's body when she returned home from school and started to climb through a basement window because the doors were locked.

VOLUNTEERS FOR FINLAND.

PARIS—(AP).—An expeditionary force of Polish volunteers left for Finland today to bolster Finnish man-power against the Russian invasion. The size of the force was not disclosed.

Today's Pictures

In the advertising columns today Peterborough merchants are featuring real "Old Fashioned" Bargains. To maintain the "old time" atmosphere pictures of Peterborough as it was and Peterborough people as they were, appear on several pages. Undoubtedly these will prove of interest to many readers.

Japs Preparing For Chinese Bombing Raids

TOKYO, Feb. 8—(AP).—There are "definite grounds" for reports that the Chinese plan air raids on Japan, a spokesman for the Japanese navy said today as newspapers declared that defence precautions were being taken throughout the western part of the country.

The spokesman refused to give further details on the plea of military secrecy. It was learned military authorities believed such raids possible. There was no "official nervousness."

(Similar reports in Shanghai were described by various foreign military men as "propaganda aimed at taking the minds of the Japanese public off domestic troubles."

(These observers, all widely-travelled in the interior of China and familiar with the extent of Chinese equipment, said: "China hasn't a single aircraft capable of reaching Japan from present Chinese bases with a cargo of bombs."

(Kyushu, southernmost of the main island of Japan, is about 500 miles from the China coast at the nearest point, and 200 or 300 miles more from the nearest possible point of departure for a Chinese bombing squadron.

The Japanese navy spokesman who commented on the air raid possibility said also that "it does not stand to reason" that the United States should make representations against recent bombing of the French-operated railroad in the south China province of Kwangsi.

(The Chinese air force made a

JAPS PREPARING

(Continued on Page 2, Column 2)

Allies Holding 500,000 Army Ready In East

LONDON, Feb. 8—,(CP).—Britain and France were authoritatively disclosed today to have about 500,000 troops concentrated in the Near East.

The disclosure followed a Paris announcement that France had an army of roughly 275,000 in the Near East.

France Prepared

PARIS, Feb. 8—(AP).—Authorized French sources disclosed today that France has 275,000 troops concentrated in the Near East under the command of General Maxime Weygand.

These sources said the German and Russian estimates of the French force were wrong. Berlin had placed the figure at 150,000 and Moscow at 400,000.

Weygand, 72-year-old former chief of the French General Staff and Marshal Foch's right-hand man in later stages of the last year, is in

ALLIES HOLDING

(Continued on Page 2, Column 7)

Canada, US Clear Border For Patrol Work

WASHINGTON, Feb. 8 — (AP). —Canada and the United States have started a joint effort to clear the Eastern Canadian-American border for patrolling to prevent entrance of spies and saboteurs into the Dominion.

Officials here said to-day that storms and hurricanes in the last two years have partly destroyed the boundary vista. Reports have come from Canadian and United States customs and immigration officials that the border cannot be patrolled. In some places trees are piled 10 or 12 feet high.

The American State Department has been informed that Canada is expressing concern over the state of the frontier, on the ground that the boundary should be guarded carefully against violations by spies and saboteurs. At this time, Canada pointed out, the Dominion is manufacturing large quantities of war supplies, particularly airplanes.

It was feared saboteurs might be able to collect explosives in the United States, transport them across the frontier at the "blind spots," and plant them in Canadian

CANADA, U.S.

(Continued on Page 2, Column 2)

Canadian Plane Plants Get 25 Million Order

OTTAWA, Feb. 8 (CP)—Canadian airplane factories stepped up plans for increased production yesterday with latest orders from the British air ministry variously reported at between $25,000,000 and $40,000,000.

No official information on the size of contracts received or under consideration from the United Kingdom was available, but at the office of the British High Commissioner here it was said that a statement might be made before long.

One reliable authority reported the award of a large contract for Hampden Bombers had been given the Canadian Associated Aircraft Ltd., a six-company organization.

Speaking for the Ottawa Car and Aircraft Limited, Redmond Quain, president, made known his company had orders totalling $4,000,000 from the United Kingdom for warplanes. Other details of Associated Aircraft contracts were lacking but the Ottawa company previously had been given a $10,000,000 contract for Bombers.

The other five firms in Canadian Associated are Canadian Car and Foundry Company of Fort William, the Fleet Aircraft of Fort Erie, Ont., National Steel Car Company of Toronto, De Havilland Company of Toronto and Fairchild Company of Montreal.

Pupils Chase Teacher Out Of School

BANCROFT, Feb. 8.— (ENS).—Pupils chased their teacher from the little tin schoolhouse three miles west of Bancroft on Tuesday and there won't be any more classes for the rest of the week. A board meeting is being called for Saturday to ascertain what steps to take.

The departure of the teacher was preceded by a ducking when a girl pupil upset the contents of a wash basin over his head and close to 30 pupils set on him with fists and boots.

The mutiny came as the result of the teacher's attempt to strap one of his pupils before the others. Recently the noon hour was reduced by fifteen minutes in order that school might be dismissed at 3.45 o'clock in the afternoon. On Tuesday one pupil, a boy, refused to enter the school building at the revised opening time and was punished by the teacher. Then he is said to have refused to take his seat, dodging back and forth behind it, just managing to keep out of the teacher's path. The teacher, who is experiencing his first year in the school, attempted to strap the youngster for his insubordina-

PUPILS CHASE

(Continued on Page 2, Column 7)

Balkan Neutrals Call Conscripts For War Footing By Mid-March

BUDAPEST, Feb. 8—(AP).—The little neutrals of southeastern Europe, fearful of a springtime crisis imperilling their peace, will have their conscript armies on a war footing by mid-March.

A survey showed today that defence measures repeating the "military concentrations" of 1939 are ready to be put into force in Rumania, Yugoslavia, Hungary, Turkey, Bulgaria and Greece.

Some of these small powers already have announced the calling of certain classes for "additional training," but none permits use of the word mobilization to describe its plans.

Rumania, holding about 700,000 to 1,000,000 men under arms through the winter, will increase the total during spring exercises.

A 900-mile defence line is being built along Rumania's frontiers most open to invasion and King Carol's army chiefs today began requisitioning scrap iron and cotton for munitions factories. Private stocks of more than 400 pounds must be turned over to the government under penalty of a heavy fine.

The defence efforts of Rumania, at the moment the most exposed of the southeastern states, will decrease her productive capacity for an indefinite period, British and French observers believe, and adversely affect deliveries of oil and other supplies to Germany.

The absence from farms of hundreds of thousands of peasants called for military service already has cut down winter wheat planting.

Rumania, like her co-members of the Balkan entente—Yugoslavia, Greece and Turkey—is making her effort to stay out of war independently as a result of the entente conferees' decision last week against collective measures.

Yugoslavia is expected to have an army of about 500,000 by spring — more than double her normal strength.

Turkey, officially "not neutral but non-belligerent," has kept 200,000 soldiers on her frontier with Soviet Russia despite an urgent need for man-power for reconstruction of the large areas recently devastated by food and earthquake.

Great Britain and France have prepared to co-ordinate the Turkish army with the strategy of General Maxime Weygand if the war spreads to the Near East.

General Weygand, commander-in-chief of French forces in the eastern Mediterranean, arrived in Cairo yes-

BALKANS NEUTRALS

(Continued on Page 2, Column 7)

50 Boys Flogged, 10 Shot For Broken Window As Nazi Terror Gains Momentum In Poland

MANCHESTER, England, Feb. 8.—(CP).—The Manchester Guardian, declaring "there is not the slightest sign that the terror is coming to an end," to-day published new reports of Nazi atrocities in Poland.

"All indications are," it declared, "that the Germans mean to stamp out all Polish civil, cultural and religious life.

'At Burzo, near Gdynia, unknown persons broke a window in the police station. The Germans arrested 50 Polish school boys and ordered their parents to flog them publicly. Ten of the boys were then shot and the bodies exposed for 24 hours.

"At Inowrociaw a number of German officers who had been drinking heavily, entered the prison and shot 70 Polish prisoners.

"There are thousands of Polish men and women in concentration camps, where they endure fearful treatment. It is estimated that there are 3,000 in the camp at Gdynia, 5,000 at Torun and 3,000 at Poznan. Many Poles have been sent to concentration camps in Germany.

"Some observers put the total number of persons who have perished in Poland at several millions but it is impossible to arrive at any sure estimate.

"At Bydgoszcz (Bromberg) hundreds of persons were shot in the market square.

"Close on 50 persons were publicly executed at Korsian. At Zyblocki 14 Polish workmen and the local priest were shot.

'Among the Poles shot at Bydgoszcz were 136 students, some of whom were only 12 and 13 years old.

"At Wolsztyn a number of Poles were shot at night-time in the glare of searchlights. The inhabitants were awakened to witness the execution.

50 BOYS FLOGGED

(Continued on Page 2, Column 6)

The Weather

The Examiner's Barometer
Noon - - 29.28

Peterborough Temperatures
To-day:
Night low - 14
Noon - - 28
Yesterday:
Highest - - 36
Lowest - - 19
One Year Ago:
Highest - - 37
Lowest - - 12

Weather Forecast:

Lower Lake Region — Mostly cloudy to-night and Friday, with light snow; becoming colder on Friday.

Georgian Bay — Cloudy and colder to-night and Friday, with light snowfalls or flurries.

Northern Ontario — Light snowfalls and flurries to-day, colder to-night. Friday: Mostly fair and cold.

Ottawa and Upper St. Lawrence Valleys — Light snowfalls or flurries to-day. Friday: Mostly fair and colder.

Lake Superior — Fair and decidedly cold to-night and part of Friday, then moderating again.

US Sees Business Boom As Allies Tap 10 Billion War Check In States

WASHINGTON, Feb. 8—(AP).—The Allies and Germany are spending so many millions of dollars every day that they are forced to buy supplies from other sources despite their tremendously increased production of war materials.

Germany, blockaded by sea and lacking cash to make purchases, is forced to depend on the Scandinavian and Balkan nations and the territories it has seized—Austria, Czecho-Slovakia, and part of Poland.

The Allies can buy some of the products they need from the dominions and colonies and from neutral countries, but the United States is a logical market in which to buy planes and other war accesories.

Great Britain and France already have placed orders and made plans to purchase United States goods to an extent that officials here predict a "boom" war trade which may hit the $1,000,000,000 mark.

Assets For War Goods

A survey of informed federal departments reveals that—as a conservative estimate—the Allies have assets in the United States totalling $10,000,000,000 which may be used as a "war chest."

Those assets are:—

1. An estimated $6,800,000,000 to $7,000,000,000 in gold, with shipments continuing weekly from Britain, France, Canada, South Africa, India and Hong Kong. Besides its stored gold reserves the British Empire produces $800,000,000 in newly-mined goal annually.

2. An estimated $1,000,000,000 in stocks, bonds and other securities in United States corporations and companies.

3. An estimated $1,000,000,000 in direct investments in the United States industrial plants, factories, mines and other enterprises.

4. An estimated $1,000,000,000 in dollar balances in United States banks.

5. The favorable balance of trade which Britains wants to obtain by increasing its exports from $1,756,000,000 in 1939 to approximately $2,400,000,000 in 1940.

In the First Great War the United States loaned $8,800,000,000 to Great Britain and France to pay $11,800,000,000 worth of goods purchased here.

In this war the Johnson Bill has made it impossible for war debtor nations to obtain loans or credits in the United States and the Neutrality Law provides for "cash-and-carry" sales of war materials to belligerents.

Rogers Demands Opposition Support Charges

KINGSTON, Ont., Feb. 8.—(CP)—In calling this general election, the government is taking the initiative, placing its critics in a position where they must produce support for their "bitter and unwarranted" attacks on the government's conduct of the war, Defence Minister Rogers maintains.

"The government is not on the defensive," he said here last night in one of the key-note speeches opening the Liberal campaign. "We have appealed beyond parliament and legislature to the source of all political power and authority. Our opponents are on the defensive.

"We have compelled them to go to the people and prove that in thought or deed we have failed to put forth our maximum united effort or that this effort in the light of all the facts does no entitle the government to carry on with the great undertaking it assumed five months ago."

The defence minister outlined this approach as he addresesd a nomination convention of 400 persons which unanimously selected him as Liberal candidate in Kingston City riding, which he has represented since 1935. No other names were submitted to the open convention.

Following his nomination he carried the fight into the opposition camp by a joint attack on Conservative Leader Manion, Premier Mitchell Hepburn of Ontario, and Col. George Drew, Ontario Conservative leader.

These gentlemen, he said, were silent when members of the King Government was fighting a battle for Canadian unity and Canadian participation in the war during the Quebec election.

The defence minister stressed how different the organization for this war was from anything before it, how vital was the unspectacular but essential long-range planning in a "total war."

Says Calm Fundamental.

In such a struggle, calmness, steadines sand determination were fundamental requirements. "Those like (Conservative Leader) Dr. Manion who give way to impatience, ill-temper and reckless accusations, those who demand hasty, ill-considered and spectacular action are really the first casualties in this war of nerves," he said.

Mr. Rogers described how the government had worked to maitain national unity in the crisis, first obtained almost unanimous approval of Parliament of its war policy and then the defeat of Premier Duplessis in Quebec and his opposition to active participation in the war.

The Minister doubted that the same unanimity of sentiment could have been preserved by Dr. Manion, by Premier Hepburn or Col. Drew.

While the struggle in Quebec was raging, with national unity at stake, Dr. Manion had watched from the sidelines. "The very men who charge us now with doing so little in this wa rare the very men who stood aloof for reasons best known to themselves when this crucial struggle was in progress a few months ago."

Mr. Rogers related how the government had selected the best men available, regardless of political connections, to fill the numerous wartime boards and posts. That policy gave the country the best kind of national direction without sacrificing the vitality of the parliamentary system by doing away with an Opposition party in time of war, he said. He wondered where Dr. Manion would find men of greater capacity than those already lined up by the government.

The government's organization of the economic front was reviewed briefly, the Minister pointing out that the problems of the post-war period were being kept constantly in mind as well as those of the moment.

None Better Equipped.

As to military efforts, the Defence Minister said that "no contingent of soldiers ever left Canadian shores with a better outfit of clothing and personal equipment than this first division of the Canadian Active Service Force."

There had been some occasional causes of complaint when Canada multiplied its army 10-fold almost overnight but steps had been taken to prevent a recurrence. The government had not possessed complete supplies for wartime needs at the beginning of hostilities but no country made military expenditures on a wartime scale during peace.

The Minister tabulated the substantial supplies on hand at the outbreak. The only shortages in equipping the first division had been lack of new web equipment (and old web equipment had been distributed) and lack of flannel shirts, because of difficulties in speeding flannel production.

The soldiers' health had been protected by balanced rations and efficient medical organization, with the result the troops' health right now as "most encouraging," considering the fact this is the season of colds and influenza.

A French Army cook at the front wears a gas mask while peeling onions.

MOTHERS! NOTHING QUITE LIKE CUTICURA TO HELP RELIEVE DIAPER RASH

Soothe baby's tender skin with mildly medicated Cuticura Ointment—so reliable for relieving rashes, chafings, and other skin irritations due to external causes. For bathing baby sweet and clean, rely on pure, mild Cuticura Soap. After bathing, dust on delightfully fragrant Cuticura Talcum. Buy these world-known nursery aids for your baby today. All druggists.

CUTICURA Ointment

MORE ABOUT—

Swiss Order

(Continued from Page 1)

The International Red Cross committee, which appealed to Russia during the Polish campaign and since the Soviet invasion of Finland without reply, found Sokoline had no authorization to confer with it despite his new title.

Accordingly, Geneva cantonal authorities and the federal government, which has no relations with Russia, asked Sokoline to leave. He said he had no comment to make and was awaiting instructions from Moscow.

MORE ABOUT—

Japs Preparing

(Continued from Page 1)

1,200-mile round trip, however, on February 23, 1938, to bomb the Japanese-owned island of Formosa, which is about 700 miles south of Kyushu. Japanese and Chinese sources disagreed on the extent of damage and the number of planes involved in that raid, which was not repeated).

MORE ABOUT—

Canada, U.S.

(Continued from Page 1)

factories, ports and railroads.

Canada, it is learned, already has increased her frontier guard, partly because of the unsatisfactory condition of the border.

On this side American officials want a clearer frontier to assist them in preventing violations of United States neutrality.

The international boundary commission is in charge of the work of clearing the border and a sub-committee of the United States House of Representatives has approved requests for funds for this purpose.

The clearing will be completed first along the Maine-Quebec border.

MORE ABOUT—

Thain Is Committed

(Continued from Page 1)

off centre, he said. Other shells, much older, were in the box but he had not disturbed them for fear of damaging possible finger prints.

On Feb. 5, Thompson with Constable E. Smith found a spent shell in a calf stall, he said. In the northeast corner of the Thain barn a lot of refuse and an old pail were evident, behind which the shell was found.

A file was found by witness and Inspector Ward on Feb. 6 on a window ledges in the Thain barn. Both shell and file were produced in court.

Hoofprints Compare

Identifying Thain's horses by means of a photograph, Sergeant Thompson told the court the horse on the right side was larger than that on the left and prints of hoofs taken from them compared with tracks found near the Wellman barn.

Footprints of a man had been seen by witness leading from the Thain barn to a cedar bush. In the bush was found a pitchfork and a scoop, which witness identified when produced in court by the crown.

"Both articles showed no exposure to weather, indicating they had been placed in the bush recently," the witness said.

Under cross-examination by defence counsel Robert McCulloch, Thompson said drawers in one of the two dressers in Mrs. Wellman's bedroom were open and those of the other were closed, when the woman's body was discovered.

Main splatters of blood in the Wellman barn were found in the centre of the west wall. Having in mind this fact and that no damage was done to the cow, witness was of the opinion the shot was fired from the aisle in the barn. "There was blood on the side of the cow," he said.

Referring to tracks found in a field south of the Wellman farm and those found north of the Wellman barn, counsel asked witness if they were the same. "They compared favorably," he said.

"Would you go so far as to say they were the same?" "No."

Tracks found leading to the cedar bush where the fork and, shovel were found near the Thain barn, had been obliterated by storm.

Four spent shells had been found altogether, two in the Thain barn near a pigsty, one by Constable Smith and another by another witness.

Identifies Fork As Wellman's

David Wellman, 4th Concession of Rawdon, farmer, and a distant relative of the slain couple, saw them 10 days previous to the murders. He had been to the Wellman barn on Feb. 6, and found a key to the Wellman granary in a fanning mill.

The lock was missing and yesterday the lock was found by witness's father in some rubbish and grain.

The fork found in the cedar bush on the Thain property was identified by witness through marks as being the property of the slain Arnold Wellman.

Witness also identified grain bags produced in court, found in the Thain barn, as the property of Arnold Wellman, by the patchings and green yarn on the side of the sack.

A steel bag filler produced by the crown was also identified as being the property of his slain relative, by witness, but he could not say whether scoop found in cedar bush was the property of Arnold Wellman.

Saw Team Pass

Mrs. Hazel Hegle, 6th Concession Rawdon resident, told the court Thain had passed her home on afternoon of January 31st driving a black team on a sleigh, the horse on the left side being the smaller of the two.

Her husband, John Hegle, told defence counsel, he did not see the accused on the afternoon in question.

While in his woods cutting wood on the afternoon of January 31st, Charles Dunham, neighbor of the slain couple, said he saw a man going in southwest direction across a field. He did not notice where the man came from, but saw him get over a fence in the southwest corner of the field and walk west along the road. He did not recognize the man.

It was about 3 o'clock Dunham told Defence Counsel McCulloch, although he was not sure.

Jack Dunham, son of the former witness, corroborated his father's statement regarding seeing a man crossing the field. He did not observe how the man was dressed, but "I would say he had 'no long coat on."

Investigated Sleigh Tracks

Constable Everett Smith told the court he had been called to the scene of the tragedy and had immediately conducted a different line of investigation to that of other officers.

He examined sleigh tracks that had entered the laneway and had apparently turned around on the ramp of the barn.

At a point in the first field east of the sideroad tracks had been found leading diagonally in the direction of the Wellman house.

From this point Constable Smith corroborated evidence given by Sergt. Harry Thompson regarding tracing of footprints leading to the Wellman home, the search and finding of grain in the Thain home and information received from a Wellman's Corners store.

He told the court of the arrest of Thain on a grain theft charge and of the finding of a 12-gauge shotgun which had been fired recently, indicated by a strong smell of powder. He identified grain bags taken from the Thain barn. He also corroborated evidence given regarding spots appearing to be blood, found on clothing of accused.

Early on the morning of Feb. 3, he charged Thain with the murder of Nancy and Arnold Wellman and brought him to Belleville.

Two Statements Taken

Two statements had been taken, the second one at the accused's request which was given voluntarily in the presence of witnesses and each page signed by him.

Returning to the Wellman farm an empty shotgun shell had been handed to witness by Dr. Marvin Wellman, in the presence of a witness. Further evidence of witness was of a purely corroboratory nature.

Samples of horsehair had been taken from two of the Thain horses, identified in a photograph as 'Molly' and 'Guy.'

Comparisons between hair taken from the horses and that found on the elm bush in the concession sideroad, were similar, Constable Smith said, but "I am no expert."

"What you are really saying," defence counsel said, "is that the hair found on the bush and that of the horses' mane are of the same color."

Home In View From Knoll

Cross-examined by Defence Counsel McCullough upon resumption this afternoon, Constabel Smith told court that the Wellman home would be visible from tracks discovered north of a small knoll north of the Wellman barn.

Answering a query of the Crown, witness stated accused had a bobsleigh on his premises and tracks found on Wellman property could be made by runners of these sleighs.

Samuel Woodward, brother of the slain woman, had been in the Wellman barn on Feb. 5th when David Wellman was getting articles ready for the auction sale. He found a shot gun shell in the cow stable about an inch from the wall. He gave it to Constable Smith.

Woodard could not swear that his brother-in-law owned a pair of sleighs. There were 'no sleighs around the Wellman property at the time, however. Constable Smith recalled to the stand said.

Inspector A. L. Ward, C.I.D., Toronto, placed on the stand, corroborated police officer's statement. He listed articles received from the officers, shot guns, shells, wadding, false teeth, eye glass-lens, letters, clothing, etc.

Final Evidence.

He had examined clothing, overalls, coat, etc., and found spots resembling bloodstains on them. He had turned over all articles received to Dr. Frankish, Ontario medico-legal expert.

This concluded evidence offered by the Crown.

Ordering the accused to stand up, Magistrate Butler read charges of the murders of Arnold and Nancy Wellman against him. After the usual warning, and asked if he had anything to say, Thain, the inevitable smile on his face, said in a firm voice, "I have nothing to say, Your Honor."

Magistrate Butler then formally committed Thain for trial at the Fall Assizes.

MORE ABOUT—

5 Liners

(Continued from Page 1)

the contingent were many specialists skilled in the technical branches essential to the efficient operation of a modern, mechanized army.

There also was a handful of men in Air Force blue, several artillery units, mechanical maintenance detachments, ambulance corps, and other units whose function and composition cannot be disclosed.

No Ceremony.

Apart from the informal reception of the enthusiastic townspeople of the port of debarkation, there was no official ceremony of greeting. They marched off the transports singing the rollicking tunes heard whenever soldiers are on the move.

They came ashore in the same high spirits, cheering and shouting a mixture of warm greetings to natives of the port.

Before debarkation began, Major-General A. G. L. McNaughton, General Officer Commanding the C.A.S.F., accompanied by the Duke of Devonshire, Under-Secretary of State for the Dominions, and a group of senior staff officers, paid a personal call to each troopship.

Secret Sailing.

AN EASTERN CANADIAN PORT, Feb. 8 — (CP). — When the third contingent of Canada's fighting men started off for Britain, precautions taken to ensure the safety of the men were, if anything, more rigid than measures adopted in the first two movements.

As before, secrecy shrouded the sailing date for the troops whose arrival in the United Kingdom was announced to-day.

Even the soldiers themselves didn't know when their convoy of five great liners was due to head out of this port with its escorting warships.

The troops departed on the afternoon of January 30.

Military authorities said orders were to strengthen precautions against any leakage of information, perhaps because the Nazis, failing to get a shot at the first two contingents of Canadians, might be expected to redouble efforts to do damage to this convoy.

Sentries Tighten Up

At any rate, the sentries ringing the embarkation area scrutinized visitors just a bit more closely, and restrictions were tightened up all along the line.

An illustration of how tough it was for an unauthorized person to nose around is afforded in the case of the two newsmen—(including this reporter)—who were gently but firmly escorted off the biggest of the ships, though they carried a fistful of passes from embarkation and other military officials, the Navy, and even the Air Force.

The skipper said he just couldn't afford to take chances, as he summoned a burly seaman to toss the reporters off. On other ships the welcome was a bit more enthusiastic, but the general attitude of these entrusted with charge of the men was one of careful scrutiny of anyone not connected with the embarkation.

The holds of the ship were loaded down with war materials—artillery pieces, sturdy trucks, and great stores of food, especially flour. The great freight sheds at the piers were choked with cargo when the ships came in; they were virtually cleaned out at sailing time.

Fighting ships of the Canadian and the Royal Navy escorted the squadron of liners across the ocean. Before they sailed, ships first sped out of this harbor to search the Atlantic approach to the port for enemy submarines or mines.

Strong Guard on Hand

Then, at a prearranged hour, the transports hauled away from the pier one by one and steamed away. Battleships, cruisers and destroyers precede them. Bombers and fighter planes of the Canadian Royal Air Force darted back and forth overhead, some going far out to sea to assist in the reconnaissance for German craft.

On the ships, soldiers packed the shore-side rails, cheering, waving and singing. Some had climbed the rigging halfway to the crow's nests to shout their farewells to Canada.

Watchers on the dock were restricted to a handful. Only three or four women and a couple of dozen men were on hand when this contingent of the first division severed its last link with home.

Last Minute News Flashes

ISTANBUL—(AP).—Turkish marines today occupied the German-owned Krupp shipyards on the Golden Horn at Istanbul. At the same time it was announced the Turkish government is dismissing German naval engineers and technicians who had been equipping submarines for the Turkish navy at the seized yards. The Golden Horn, where the yards are located, is an inlet of the strategic Bosphorus, straits which separate Asia Minor from Europe.

LONDON—(CP Cable).—Queen's Park Rangers practically clinched the championship of South "B" regional soccer group today by defeating Southampton 4-1 at Shepherd's Bush. Arsenal, champion of South "A" Division, drew 2-2 with Watford in London, and West Ham United trounced Charlton Athletic 5-2 on the latter's ground.

PEPYS MADE HIS OWN

LONDON—(CP). — Ten million diaries were printed in England for 1940, the Stationers Company reveals. It is the 125th year in which diaries with space for recording notes have been printed.

ONE STILL HAS TO PAY

NEW YORK—(CP).—The taxi-cab of 1940 is a streamlined vehicle heated in winter by filtered air and cooled in summer by dehumified "insect-free" air, with a variety of comfort gadgets.

Toronto Stock Exchange

Biggar and Crawford

MINING	High	Low	2.45
Aldermac	32	31	32
Amm	4¾	—	—
Aunor	250	—	—
Arntfield	12¼	—	—
Buffalo Ank	750	725	725
Beatty	111-114		—
Bidgood	15½	15	15½
Base Metals	23-28		—
Bankfield	20-25		—
Bralorne	10½-10⅝		—
Bobjo	8	—	—
Brown Oil	16½	—	—
Chesterville	90	—	—
Calgary-E	208	—	—
Conlarium	180-190		—
Central Pat	238	—	—
Coast Cop	165-175		—
Can Malartic	74	73	73
Chromium	50	—	—
Castle	68	—	—
Davies	26	—	—
Dome	27	—	—
Eldorado	97	—	—
East Mal	390	385	385
Falconbridge	420-430		—
Francoeur	51	51	52
God's Lake	56	55½	56
Gunnar	57	—	—
Goldale	18	—	—
Gillies	6⅝	—	—
Home Oil	280	279	279
Hard Rock	120	—	—
Harker	6	—	—
Hollinger	15	14⅞	15
Hudson Bay	30⅝-31		—
Howey	37½-38		—
Jacola	4¼-4½		—
Jellicoe	17	16½	17
Kirkland Lk	137	—	—
Kirkland Hud	21-25		—
Kerr-A	248	245	247
Little L Lac	310	305	305
Leitch	80	78	78
Lakeshore	28	27¾	27¾
Lapa	15½-16½		—
Noranda	74½	74¼	74½
Moneta	78	70	75
Madsen	48	47	48
McIntyre	53½	52½	52½
Macassa	460	—	—
MacLeod	228	224	228
Mining Corp	112-116		—
McKenzie	138	—	—
McWatters	47-50		—
Naybob	29	28	28
O'Brien	152	—	—
Oro Plata	59	55	58½
Okalta	114-115		—
Omega	24⅝-25½		—
Paymaster	44½	—	—
Preston	218	217	217
Pickel Crow	400	395	395
Perron	200	—	—
Pioneer	210-215		—
Powell	132-235		—
Pend Oreille	185	—	—
Premier	135-145		—
Pamour	211	—	—
Reno	38-40		—
Sand River	11¼	11	11
Sherritt	102	99	100
Siscoe	80	—	—
San Antonio	244	241	244
Sudbury Bas	190	—	—
Sullivan	91	—	—
Sylvanite	345	340	340
Sladen	48	—	—
Toburn	170	—	—
Teck Hughes	400	395	400
Uchi	85	82	82
Ventures	410	—	—
Waite Amulet	580	570	580
Wright H	790	780	790

INDUSTRIAL	High.	Low.	2:45.
Abitibi	150	135	136
Abitibi Prfd	16½	16	16
Algoma Steel	24⅝-16		—
Beauharnois Pwr	6	—	—
B A Oil	23	—	—
Build Products	16⅝S		—
Brazilian Traction	8⅞	8¾	8¾
Bell Telephone	166¾	166½	166½
Burlington Steel	13	—	—
Can Cement	7B	—	—
Can Cement Prfd	96B	—	—
Can Packers	104	—	—
Can Vinegars	12¾	—	—
Can Car & Fdy	14½	14	14⅛
Can C & F Prfd	24¾	—	—
Can Canners	10¾	10½	10¾
Can Canners 'A'	20½	—	—
Can Canners 'B'	13½	13⅜	13⅜
Can Bud	4½-5		—
Can Dr & Dock	21½-26		—
Can Pacific	6½	6⅝	6⅝
Can Ind Alc 'A'	3	—	—
Can Wire Box	21½	—	—
Con Paper	7⅜	7⅛	7⅜
Con Min & Smelt	46½	—	—
Cockshutt Plow	8	—	—
Consumers Gas	176¼	—	—
Dist Seag	24	—	—
Dom Fdys & Steel	34½	34	34¼
Dom Bridge	37½	—	—
Dom Steel 'B'	14⅜	14½	14⅜
Dom Stores	5	—	—
Dom Tar & Ch	6⅞S		—
Fan Farmer C	26¾	26½	26½
Fleet Aircraft	9⅞	9¾	9¾
Ford of Can 'A'	19½	—	—
Dom Woollens	2⅞	2½	2¾
Dom Wool Prfd	8⅞	8½	8½
Gen. Steel Wares	10¾	10	10
Goodyear Tire	85½-87		—
Gyp. Lime & A.	5¼	—	—
Harding Carpets	4	—	—
Ham. Bridge	6⅝	6½	6⅝
Hir. Walkers	54¼	—	—
Hir. Walk. Prfd.	20½-20⅝		—
Imperial Oil	15¼	15	15¼
Imperial Tobacco	15⅞	—	—
Inter. Petroleum	24	23⅞	23⅞
Inter. U. 'A'	8⅜B	—	—
Inter. U. 'B'	40-50		—
Kelvinator	9-10		—
Laura Secord	12⅜	—	—
Loblaw 'A'	28	—	—
Loblaw 'B'	26-26⅜		—
Maple Leaf	4¼-5		—
Maple Leaf prfd.	7½	—	—
Massey-Harris	5½-5⅝		—
Mass.-Harris prfd.	55-57		—
Mon. L. H & P.	31¼	31⅛	31⅛
Moore Corp.	45⅞	—	—
Nat. Steel Car	65½	65	65
Nickel	44½	44⅛	44½
Page Hersey	108½-109		—
Power Corp.	11	—	—
Royalite Oil	34	—	—
Standard Bearer	150	—	—
Steel of Canada	80	79¾	79¾
Silverwood's prfd.	7	—	—
Union Gas	16⅜	—	—
United Steel	5⅝	—	—
Westons	12½	12⅜	12½
Wineries	4⅛-4½		—

New York Stock Exchange

Biggar & Crawford

	High	Low	2.45
Anaconda Copper	27⅜	27⅛	27⅜
Bethlehem Steel	76⅝	74¾	76⅝
Chrysler	84⅜	82½	84⅜
Col. Gas	6⅝	6¼	6⅜
Cons. Edison	31⅝	—	—
Elec. Bond and S.	7	—	—
General Electric	38¼	—	—
General Motors	54⅜	53⅝	54⅜
Int. Harvester	54¼	53⅝	54¼
Internat. Nickel	36⅞	36⅜	36⅞
In. P. & Pap. pfd.	58¾	58½	58½
Kennecott	36	—	—
N.Y. Central	17⅛	16⅝	17⅛
Outboard Marine	30	—	—
Penns Railway	22⅛	22	22
Radio Corp	5⅝	—	—
Republic Steel	20¼	20⅛	20¼
Stand Oil of N.J.	43⅜	—	—
United Aircraft	48⅝	48¼	48⅜
U.S. Steel	59¼	58	59¼
Westinghouse	110⅜	110¼	110⅜

Grain Exchanges

Biggar & Crawford

	July	Sept.	May
Chicago Wheat:			
High	96¼	95½	99
Low	95⅝	94⅜	97⅜
Close	96⅛	95½	98¾

Winnipeg Wheat:	July.	Oct.	May
High	86⅝	87⅜	85⅝
Low	86	87	85⅛
Close	86⅝	87⅜	85½

Winnipeg Barley:	May	July.
High	54½	52⅛
Low	53½	51⅝
Close	54½	52⅛

Winnipeg Oats	May.	July.	Oct.
High	40⅜	38⅞	34⅝
Low	40⅜	38½	34¼
Close	40⅝	38⅝	34⅜

LIVERPOOL —Closed.

Soviet Offices In Paris Are Raided

PARIS, Feb. 8 — (CP-Havas). — French authorities announced today that police had conducted a raid on the Soviet Russian trade offices in Paris. The purpose of the raid was not revealed.

(In Moscow the Soviet news agency, Tass, said the Russian Envoy in Paris had protested the raids on their trade offices and the alleged seizure of files).

Informed sources here said that since the Franco-Soviet commercial accord expired last December 31 no member of the Russian trade delegation had enjoyed diplomatic immunity.

Prior to that time three high officials of the trade delegation who were also members of the Embassy staff here did have extraterritorial rights as a special concession under the treaty.

It was noted here that the German news agency, DNB, reported the Soviet version of the raid, although in the past the German government itself has repeatedly raided the Soviet trade mission in Berlin. French officials said the version distributed by Tass and DNB was inaccurate.

MORE ABOUT—

50 Boys Flogged

(Continued from Page 1)

"Sixteen persons were shot at Kornik. The mayor, a man of 70, who was unable to walk, was pushed into the pit where the victims had been heaped up and was then killed with a revolver bullet.

"All Poles who were prominent in the civil life of Gdynia have been shot. Three hundred and fifty were arrested and taken to Wejherewo, near Danzig, where about 300 were shot. Many shouted 'Poland forever!' as they faced the German firing squads."

MORE ABOUT—

More British Aid

(Continued from Page 1)

wounded men and pursuing defenceless citizens with machine guns."

Of the Allied conflict with Germany, the Prime Minister said winter weather had halted war operations in recent weeks and even interfered with normal activities so that there were few events of importance to record.

However, in mentioning the last Supreme War Council meeting—held on Monday in Paris—he noted that the Council had become "not merely a convenient means of harmonizing the views of the two governments but a vital instrument in the successful prosecution of the war."

He asserted he could not give the details of the last meeting, but said it seemed "even more valuable and businesslike than on previous occasions."

France is restricting the shipment of Camembert cheese to other countries.

MORE ABOUT—

Balkan Neutrals

(Continued from Page 1)

terday to observe Egyptian manoeuvres. He conferred in Ankara two weeks ago on Turkish collaboration with the Allies.

In Hungary, latest conscript classes will report to eight corps areas into which the army recently divided the country.

Little has been made known about the Greek army's spring manoeuvres but the recall of reserve officers of certain classes has been announced.

MORE ABOUT—

Russian Admiral

(Continued from Page 1)

as a base for military intervention against the Soviet Union shall be crushed by Red army blows," the newspaper said.

"Soviet armed forces are capable of meeting any element on land, air, water or under water.

"In fierce battles at Changkufeng, Mongolia, in the Western Ukraine and in Finland the Red army has covered with glory the military might of the U.S.S.R."

The Pravda article was in advance of the army and navy's 22nd anniversary celebration February 23.

MORE ABOUT—

Allies Holding

(Continued from Page 1)

Egypt inspecting British and Egyptian defences. Lieut.-General Sir Archibald Wavell is Commander-in-Chief of British forces in the Near East.

Previous French statements have made it clear that should the war spread to the Near East General Weygand would command the Allied forces.

MORE ABOUT—

Pupils Chase

(Continued from Page 1)

tion when the youth's sister grabbed up a long pointer and broke it when she hit the teacher. Then she picked up the wash basin and dumped the contents over him.

It was at this point that other pupils are said to have entered the fray and routed the teacher completely. He departed hurriedly from the building, leaving classes to look after themselves. There has been no school since.

MORE ABOUT—

Disguised Chute

(Continued from Page 1)

The communique declared several Red army divisions supported by "abundant artillery" took part in the assaults of Tuesday and Wednesday, and estimated enemy losses on Tuesday at "some thousands."

A Russian attempt to cross the Frontier south of Raate was repulsed in the Suomussalmi sector in which "the enemy's losses were 250 killed" and large quantities of military equipment captured.

Soviet planes appeared chiefly in small fighter patrols, the Finns said, and machine-gunned Finnish land forces. Raids on the town of Kajaani and rural communities were reported

DemandDefence Censorship Laws Revised

OTTAWA, Feb. 8—(CP).—Identical letters signed by 47 Toronto citizens urging that steps be taken to submit the defence of Canada and censorship regulations for systematic revision to a committee of Parliament have been received here by Prime Minister Mackenzie King and Conservative Leader Manion.

A copy of the letter as handed out at Toronto by William C. Grant said that while emergency powers and regulations are necessary in wartime, "regulations should not, by vagueness of expression and unwise application, become a means to the unnecessary curtailment of democratic rights."

The letter said this has been most clearly recognized in Great Britain where emergency regulations came before parliament, and were submitted by the government to a committee of all parties. Canada should follow the British example.

The good will of the United States towards the British Empire may be prejudiced, the letter said, "if it appears that the totalitarianism we are combatting in Europe is making inroads in Canada.

"We therefore respectfully urge that you, as the leader of one of Canada's political parties, should publicly undertake that, upon election, you will take steps to have all defence of Canada and censorship regulations submitted for systematic revision to a committee of parliament as soon as possible."

The letter was signed by Mr. Grant and 46 other Toronto citizens including Sir Robert Falconer, Clifford Sifton, Prof. G. M. A. Grube, J. C. McRuer, B. K. Sandwell, Morley Callaghan, Brian Doherty, J. M. Macdonnell, and J. B. Bickersteth.

Mr. Grant said a copy of the letter also was sent J. S. Woodsworth, Co-operative Commonwealth Federation leader, at Winnipeg.

Youth Is Given Freedom To Enlist

Jack Webster, eighteen-year-old Toronto youth who pleaded not guilty a few days ago to the theft of $10 from J. K. Hughes asked to be brought before Magistrate O. A. Langley, K.C., in police court this morning and changed his plea to guilty.

Adjutant Buckley of the Salvation Army spoke to the court in his behalf. It was the accused's first offence, he said. Webster had already been nine days in jail and was prepared to make restitution. Adjutant Buckley suggested that the youth be given suspended sentence.

"This scarcely seems to me to be a case for suspended sentence," said Magistrate Langley. "This sneak thieving has to be stopped." Webster said that he had enlisted in the Air Force and was anxious to report in Toronto.

Crown Attorney McElderry said that he would not oppose the request for suspended sentence and finally Magistrate Langley consented to the request, allowing the Toronto youth to go after Adjutant Buckley agreed to go on his bond for good behavior.

TAKE A TIP FROM JUDGE HARDY and SON

LET YOUR SON BE A CREDIT TO HIS FATHER

Set your mind at ease —secure his education the Imperial Life way

WHEN he is ready to plunge into the hurly-burly of competitive business or professional life, you may not be here. But even now, through Imperial Life, you can make certain that whatever happens, your son will be equipped to be a credit to you —educated to compete. And never has education been more essential to success.

You, alone, can decide whether your son's education will be haphazard and incomplete, or systematic and thorough. Many provident fathers, remembering the handicaps *they* had to overcome, have made certain that their children will have every advantage that education can give them, by taking out an Imperial Child's Thrift Policy. This provides that a sum of money, the amount you decide upon, will be paid your son at a given date.

The Imperial Child's Thrift Policy has this striking advantage—should you pass away prematurely the Imperial Life will pay the premiums until the child is 21 and able to continue the payments if any are still due. See an Imperial Life representative at your first convenience.

See MICKEY ROONEY and LEWIS STONE in JUDGE HARDY & SON at CAPITOL

IMPERIAL LIFE

LET US SEND YOU THIS BOOKLET

The title is: *"Money for Them."* You'll find it very helpful. It is free. Write Imperial Life Assurance Co., 20 Victoria Street, Toronto, Ont.

Ducks Stay North Likely To Starve

WINNIPEG, Feb. 8—(CP). — The exceptionally mild winter on the prairies has lured thousands of ducks from their annual southern jaunt. Flocks have been seen on the lakes and streams in the three Prairie Provinces, the majority of them in Alberta.

Ray Benson, secretary of Ducks Unlimited, said in New York yesterday that a late breeding season last spring, forest fires, floods and a long warm fall had dulled the migratory instinct of the ducks. He said instead of flying to southern United States feeding grounds, the birds had remained by the hundreds in the North and are faced with extinction.

Several thousand ducks have found so far that Alberta is a nice spot to spend the winter. About 2,000 are at Clear Creek in the Rocky Mountain House district, 175 miles southwest of Edmonton, while Sylvan and Buffalo Lakes in Central Alberta have attracted others, with the largest flock, 4,000 obtaining winter feed at Inglewood Sanctuary at Calgary.

Last year in Alberta birds were captured and shipped to Spokane and Seattle for movement south, but this year this is unlikely because of the cost. There is little danger of starvation in the Rocky Mountain House district as the ducks feed on farmers' stacks of greenfeed and even steal food from pig pens.

In Southern and Central Saskatchewan ducks have been seen defying the winter. Two hundred were seen at Shackleton, 300 each at Moose Jaw and Riverhurst, and smaller flocks have dotted various lakes and streams in the southern part of the Province.

Saskatchewan old timers agree the outlook is not a good one. The rainfall has been below normal and very little snow has fallen, all of which means light water runoff in the spring, leaving dried-up sloughs and creeks in the south, where millions of ducks formerly raised their young.

Blimps Aid Ducks

JERSEY CITY, N.J., Feb. 8—(CP)—United States Navy blimps and a rowboat fleet manned by deputy game wardens have been pressed into service in a campaign by the New Jersey Fish and Game Commission to save thousands of ducks threatened with starvation by the freezing of their winter feeding grounds along the New Jersey coast.

Harry M. Armstrong, a member of the commission, said today the blimps, operating from the navy base at Lakehurst, N.J., drop tons of grain every other day on the ice-locked coves of a 65-mile stretch of coast. Grain also is distributed by the game wardens operating in rowboats.

Broadbills predominate in the area, but large flocks of mallards and black ducks also are wintering here.

Otonabee Council Asked For Grant

KEENE, Feb. 8.—The Oontabee Council met with all the members present on Monday. A deputation from the Otonabee Red Cross society was present asking for a grant to start the Red Cross workers in Keene. The Reeve stated that under the present law they were not allowed to give a grant from the township.

The clerk was instructed to write the Peterborough Utilities Commission asking them to cancel the contract on the Keene Curling and Skating rink as one half of it had fallen down, and in their opinion the service will not be required on this building, and the clerk to pay a bill of $22.20 owing on the same.

The township again insured with the A. E. Wilson Co. for Public Liability and property damage on the roads in the township for 1940 at a premium of $204.60, also on the Trucks and Tractors, etc. at a premium of $27.00.

The auditors presented their report which was received and accepted by the council and 150 copies ordered printed.

The following accounts were passed: Ambrose Doris, $117.00; Wm. Taylor, $3.13; Archie Kempt, $24.20; Cecil Johnston, $2.00; Fred Nelson, $582.25; Post Office, $6.00; Wilson Robertson, $6.00; Bruce Spiers, $24.00 Annie McIntyre, $12.00; Fred Eason, $32.00; Municipal World Dog Tags, $13.30; Wm. Weir, $41.09; M. Clarkson, $3.00; Grafton & Co., $1.98; R. Neill Co., $2.11; T. C. Burgess, $28.00; Preston Armstrong, $24.00; J. M. Hope, $6.50; W. D. Beath Co., $32.00; D. H. Moore, $9.10; Municipal World Supplies, $2.42; Peterborough Utilities, $22.20; County Treasurer (Indigents) $121.25; Peterborough Printing Co., $4.05; Norman Gainor, $11.35; Andrew Rennie, $2.50; J. J. Moore, registrations 1939, $7.50; Sec. Board of Health 1938 and 1939, $20.00; Services as returning officer, $10.00; J. M. Hope, Ins., $204.60; Jas. McCarthy, $21.00; Douglas Brown, $21.00; Roy Richardson, $6.00.

John J. Moore, Clerk.

Leaders in sport . . . coaches, athletes and trainers . . . advise boys entering the realm of sport to eat Crown Brand daily for that extra pep and energy which help to win.

Boys! FREE

Send for Crown Brand "Book of Riddles"; "Book of Magic and Tricks"; Books on Hockey, Football, Baseball, Athletics; also coloured Crown Brand Motto. ALL FREE. Send a Crown Brand label for each item. Address: The Canada Starch Company Limited, Dept. B, 49 Wellington St. E., Toronto.

THE CANADA STARCH COMPANY LIMITED

13 Years Have Passed Since This

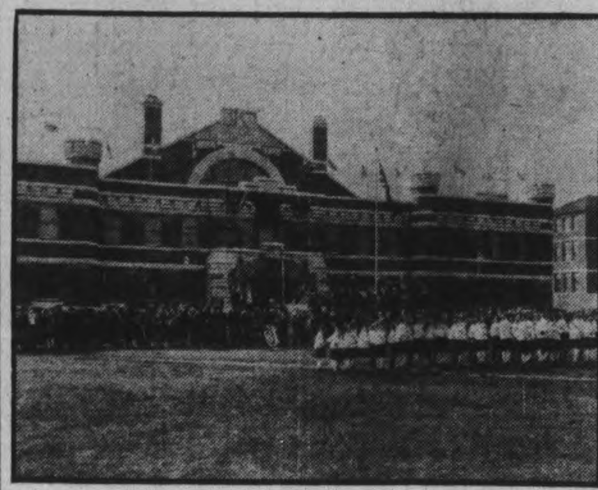

Almost 13 years have elapsed since this picture was taken and the children in it are now grown up. It shows the children's physical drill competition at the Kiwanis "Produced in Canada" exhibition in 1927.

Music Is Theme Of Y.P. Meeting

CAMPBELLFORD, Feb. 8 (ENS)—The entire theme of the weekly program at St. John's Y.P.U. was 'Music" and far nearly every member the idea seemed a success as it was generally agreed that it was one of the most interesting evenings held in many months. The purpose of the program according to Arnold Bates who very capably arranged the affair, was to familiarize the young people with the compositions of the composers and particularly to show the type of music which each gave to the world.

Opening sketch was of the life of Johann Straus. This was given by Mrs. Don. Holmes and followed by "Tales from Vienna Woods" played on the piano by Don. Bennett. Miss Gladys Stephen contributed the sketch on Johannes Brahm followed by a violin solo of one of his compositions "Weigenlied" with Clark McKelvie playing the solo accompanied at the piano by Arn. Bates. Following a verse on "Platform Manners" by Mr. Bates the musical portion of the program continued with Ethelbert Woodbridge Nevin the next subject with Eiva McConnochie giving the "Rosary" as a vocal solo. Miss Ellen Pallister highlighted the composer's career. Schumann was next by Madeline Lisle and the "Merry Peasant" was the selection chosen to be played by Marian Seymour. Final composer was Stephen Collin Foster with Len Smith doing the speaking and the whole group joining in the singing of "Way Down Upon the Swanee River." Only other number on the program was a comic reading on opera provided by Arn. Bates.

At the close Rev. G. N. Maxwell gave a few interesting remarks on the winter school in Belleville.

He Found It

BECKLEY, W.Va., Feb. 8—(AP).—R. L. Reardon dropped $170 into deep snow last week, and long, cold searching brought no results. So he kept quiet, "afraid to tell anybody." The snows melted this week. Reardon went out and picked up the money.

Japs May Cancel 9 Power Treaty

TOKYO, Feb. 8 — (AP).—Foreign minister Hachiro Arita told parliament today that the government is "weighing the advantages and disadvantages of abrogation" of the nine-power treaty of 1922 concerning China.

"Some of its provisions obviously were incongrous," Arita said of the pact which pledged Japan, the United States, Great Britain, Canada and other powers to respect the integrity of China and the policy of the "Open Door" in trade with that country.

Japan is preparing for "anticipated difficulties" in her economic relations with the United States, the lower house of parliament was told.

"The government is devising methods of industrial expansion and other rearrangements in order to prepare for such difficulties, especially in importation of needed supplies," Kakichi Takeuchi, president of the cabinet planning board, replied to a questioner.

In a discussion of American-Japanese relations in the light of the expiration Jan. 26 of the 1911 trade treaty, Yoshimichi Kuboi, member of the Seiyukai, major political party, advocated economic preparedness, declaring "it is a serious matter if Japan relies on the United States for the majority of the imports."

(In recent years about one third of Japan's imports have been from the United States. She has relied heavily on American sources for oil, scrap iron and other military necessities.)

A hydro-electric plant will utilize the waters of Lake Tota in Colombia.

Habitual Constipation Is a Danger Signal

Constipation is always bad enough . . . it drags you down; makes you feel headachy, dull, irritable. But when constipation becomes a habit, look out! It usually tends to get worse and worse. Frequent resort to harsh purgatives and other emergency treatments only makes you the more dependent on them.

The one sensible way to treat constipation is to get at the cause. Common constipation often results from not getting enough of the kind of food that will help form a "bulky" mass in the intestine.

If this is your case, you should eat Kellogg's All-Bran.* It only takes a small amount—an ounce a day is enough for most people—but you must have it regularly and drink plenty of water. Get a package at your grocer's today and just see what a world of difference it makes when you keep "regular." Made by Kellogg's in London, Canada.

HAWES' The Better Quality LEMON OIL

FRY'S COCOA *is better Cocoa*

Heinz "57" Variety SALE!

Miss Hilda Young, food economist of the H. J. Heinz company will conduct a demonstration in our store, 599 George Street. You are cordially invited to come in and sample any of the 57 varieties of Heinz pure food products Thursday, Friday and Saturday.

FOR BABY—HEINZ "APPROVED" STRAINED FOODS 13 kinds 3 for 25c

FOR OLDER BABIES—HEINZ NEW JUNIOR FOODS 12 kinds 2 for 23c

MOTHERS!

CLIP THIS COUPON and bring it to our store, 599 George St. and receive your tin of Heinz Strained or Junior Foods for your baby absolutely FREE!

HEINZ—HOME STYLE SOUPS - - - 2 Med. Tins 27c

HEINZ TOMATO KETCHUP Large 14-oz. bottles - - 18c

F. & G. MARKETS

TRY THIS NEW LENTEN SOUP

Your Family Will Cheer For Heinz Hearty Vegetarian Soup Without Meat

YOUR Lenten meals take on sprightly savour when you build them around ready-to-serve Heinz Vegetarian Soup! For every bowlful is rich with the good old-fashioned *brewed-in* flavours of choicest vegetables slowly simmered in small batches. How about stepping up your menus this easy, economical way?

H. J. HEINZ COMPANY
Canadian Plant at Leamington, Established 1909

HEINZ *Vegetarian* **SOUP**

GREATER FOOD VALUES
at F. & G. Markets E. C. Braund's

FISH FOR LENT

SMELTS - - - - - lb. 15c
SEA HERRINGS - - - lb. 9c
FRESH COD–Sliced - - lb. 15c
FROZEN COD–Sliced lb. 2 lbs. 25c
HALIBUT–Sliced - - lb. 25c
PICKEREL FILLETS - lb. 23c

Fruit and Vegetables

EXTRA FANCY SWEET POTATOES - - lb. 5c
SPANISH ONIONS - - lb. 5c
SEEDLESS, LARGE GRAPEFRUIT - - - Each 5c
CHOICE CALIFORNIA GRAPES - - - - 2 lbs. 25c
CARROTS - - - 2 bun. 15c

CLARK'S Pork & Beans Size 2 Tall Tin 3 Tins 25c
CONNOR'S BRAND Kippered Snacks 5c
CLASSIC BRAND Cleanser - 2 Tins 9c
OXYDOL
FREE HIGH-TEST $32,000 CASH PRIZES EVERY DAY-SEVEN $100 BILLS-EVERY WEEK-$1,000-$5,000 GRAND PRIZE
Giant Pkg. 59c Large Pkg. 21c Small Pkg 9c
GOOD MEATY FRUIT New Prunes 3 lbs. 25c
BRUNSWICK BRAND Sardines - 3 Tins 14c
KING'S PLATE BRAND Sardines Genuine Norwegian 2 tin 29c
CROSSE & BLACKWELL'S DATE and NUT or PRUNE and NUT Bread - - 2 tins 25c

MEAT

YOUNG PORK CUTS
HALF OR WHOLE Fresh Hams - lb. 20c
Fresh Loins Piece lb. 22c
FRESH Streaky Pork - lb. 20c
FRESH, LEAN Pork Shoulders lb. 15c
FRESH, LEAN Roasting Butts - lb. 20c

Blue Brand Beef Cuts
Round STEAK or ROAST lb. 22c
Sirloin STEAK or ROAST lb. 24c
Rump Roast - - lb. 22c
Wing Roast - - lb. 23c

FRESH CUT Pork Hocks - 3 lbs. 25c
FRESH Pork Liver - - 2 lbs. 25c
SUGAR CURED Sliced Bacon - lb. 25c
FRESH CUT Pork Tenderloin lb. 27c

McLAREN'S INVINCIBLE Jelly Powders All Flavors 3 pkg. 14c
BARTLETT BRAND Pears - - 2 Tins 25c
BERRYLAND BRAND FANCY Apricots - 2 Tins 25c
AYLMER FANCY GOLDEN Corn Kernels 2 16-oz. Tins 21c
FRY'S PURE BREAKFAST Cocoa - - Large Tin 19c
SPECIAL FOR BREAKFAST Grapenuts - Pkg. 15c
BRASSO Medium Tin 14c Large Tin 24c
Silvo Polish Med. Tin 14c Lge. Tin 24c
SATURDAY ONLY—LARGE Bread Buns Doz. 10c
WHITE CLOVER Honey - 4 lb. Pail 39c
MILD AMBER Honey - - 4 lb. Pail 29c
YORK BRAND Olives - Pimento Stuffed Large 11-oz. Bottle 27c
FRESH MILLED Rolled Oats 5 lbs. 19c
FREE HANDY GLASS BOWL WITH 3 PKGS. KELLOGG'S CORN FLAKES 25c
CLARK'S ASSORTED SOUPS - 2 Tins 13c Except Chicken with Rice and Mushroom
COLGATE'S TOOTH PASTE 19c
PALMOLIVE SHAVING CREAM - Tube 23c

EXCELLENT QUALITY **Sliced Bread** 2 large 24 oz. loaves 13c
FIRST GRADE CREAMERY **BUTTER** - - 2 lb 57c
HAND PICKED **WHITE BEANS** lb 5c
WHITE or YELLOW **SUGAR** - - 10 lb 59c
LIMIT 20 POUNDS TO A CUSTOMER
CLARK'S TOMATO **KETCHUP** lge. 20-oz. bottle 2 for 25c

Use Your Phone We Deliver FREE
FOR BETTER SOUP POT BARLEY 2 lbs. 9c
READY CUT MACARONI 3 lbs. 14c
FRESH MILLED Flaked Wheat 5 lb. Bag 19c

E. C. BRAUND
718 George St., Phone 3547 280 Park St., Phone 3140
174 Charlotte St., Phone 5739

F —&— G MARKETS
356 George St., Phone 3524 356 Charlotte, Phone 4635
599 George St., Phone 5741 East City, Phone 5733
196 Rubidge, Phone 3581

The Examiner

The Peterborough Examiner, published each evening by Peterborough Examiner, Limited. Office Hunter and Water Streets, Peterborough, Ont. Subscription Rates: 15c per week in City of Peterborough delivered by carrier; $6.00 per year by mail to outside points.
Members Canadian Press; Audit Bureau of Circulation; Canadian Daily Newspaper Association; Empire Press Union; Ontario Provincial Dailies Association
W. RUPERT DAVIES, President; H. L. GARNER, General Manager; A. R. KENNEDY, Managing Editor.

TELEPHONE 4641
Private Branch Exchange to All Departments.

THURSDAY, FEBRUARY 8, 1940

A Woman Spoke Up

We are having too many "incidents" in Canada connected with public addresses. Montreal had two in one day, and we refer here to interruptions made when James Waterman Wise, son of Rabbi Stephen Wise of New York, undertook to criticize Chamberlain and Daladier. The charge was that England and France had been derelict in their duties to democracy in Spain and Czecho-Slovakia, and their weakness was responsible for the tragedy which has fallen over the world and for making Hitler's way easier.

A woman in the audience interrupted and said it was an outrage for the man to come and say such things at this time in Canada. The speaker tempered his criticism by admitting that Britain and France were now fighting the battle of democracy.

There is something about that unknown woman—for she is not named—that we admire. We're glad she stood up right where she did and when she did and said what she did.

This land of ours is not in need of speakers from New York to stand on their hind legs and become critical of what Britain and France did in the past.

The cause of democracy was—and is—just as much in the hands of United States and in the hands of James Waterman Wise for safe keeping as it was—or is—in the hands of Britain and France. And James Waterman Wise is doing mighty little for his professedly beloved cause of democracy when he can find nothing better to do than heap criticism on Britain and France.

The woman who had the good courage to get up and tell him off was speaking on behalf of all red-blooded Canadians.

Germany Not Interested

There has been nothing definite on the question, but there does appear to be fair enough reason to believe that Germany is not going to the assistance of Russia in subduing Finland. If there had been a close-knit alliance between Moscow and Berlin it would be reasonable to suppose that Berlin would have taken a hand before Russia was allowed to make such an exhibition of inefficiency before the whole world.

Russia has lost something which it cannot stoop over and pick up and Russia and the world know it.

Our belief is that Russia and Germany came together in the first place because each wanted to use the other, and we have no cause to believe there has been any change.

Germany wanted to use Russia so there would be no interference in the invasion of Poland, and because Germany believed it would be possible to secure large qantities of raw materials from Russia in exchange for manufactured goods from Germany. That is Germany's way of carrying on trade and securing what she needs.

Today there is veiled if not open admission from Germany that she cannot get much out of Russia. There have been German officials and engineers sent to Moscow and elsewhere through the country to see what the trouble is. They have found Russian transportation systems so clogged and disorganized by the short haul toward Finland that little else can be moved.

If one wants an explanation of Russian transportation it is to be found in the effort to purchase Canadian wheat and have it shipped to Vladivostock on the East coast of Russia. It would have been easier and quicker and cheaper to have wheat make that journey than to ship wheat from Russia's interior to Vladivostock.

The one great drawback to exchanging products between Germany and Russia is that the railways of the two countries are run on different gauges. The rolling stock of one will not travel on the other, and that means a complete reloading at some junction point.

Germany is not interested in what happens to Russia in the war with the Finns. A weakened, a bothered and a humiliated Russia means a more subservient Russia in any future dealings with Germany. Beside which Germany knows she has more on her hands at the moment than she can deal with without becoming involved in the aid of Russia.

Something Wrong

There is a unusual case booked to appear before a Western Ontario court, one of those cases which should never come to court at all.

A farmer sold a pig for $28.50 (although that seems to be quite a price for a pig) and the son who made delivery came into possession of the money which he did not turn over to the father.

One report has it that the young man used part of the money to pay a police court fine for a friend and bought for himself some clothing.

It was the father who laid the court charge of conversion of funds against his son. There was a warrant out for the young man's arrest, but it was not used as he walked into police headquarters and gave himself up.

There's something wrong in that home; something out of order between that father and son. A young man stealing money from his father to go and buy clothing does not make sense.

In ordinary circumstances a father and son working together on a farm are in daily contact; they have plenty of opportunity and occasion to discuss anything or everything. With such a case going to court they will have opportunity of discussing their family affairs and financial arrangements in court where the whole countryside will hear all about it, and on top of that the son now has a mark on his record of having a warrant issued for his arrest. Something wrong on that farm.

Rebates On Vacant Property

Ald. G. N. Gordon mentioned at a recent Council session that he intended revamping the existing by-law which has to do with the granting of rebates in taxation owing to vacancy of premises. The Municipal Act recognizes the right of the property owner to make application to the Court of Revision for such rebate, but also stipulates that it is contingent upon a by-law of the municipality.

Prior to 1936 Peterborough's by-law refused to recognize the right for rebates due to vacancies in premises, but when a case was taken to court in Toronto (which also had a similar by-law) it was found the municipality had not the right to take the "no rebate" attitude.

On May 4, 1936, the Peterborough by-law was changed and provision made for applications to the Court of Revision for rebates. The various periods of vacancy are covered, ranging from three months to a full year. Over three months and less than four, entitles the owner to a rebate of one-eighth of the year's taxes on the building only; if the property is vacant for a year then the rebate may be one-half of the year's taxes on building only.

In order to have the right to claim such rebates the by-law provides specifically that the premises must be made fit for habitation, and sufficient is placed in there to make it certain that an owner cannot leave his premises in a loose way and then go and claim exemption from taxation because no person would rent them.

It may be an extension of that principle which Ald. Gordon has in mind, or a more strict application of existing clauses. There are some long-lived vacancies in Peterborough which might well stand some investigation.

Making Speeches In War Time

Mayor Lyle Telford of Vancouver made a speech last Sunday night before the Washington State Commonwealth in Seattle. He said among other things that a war dictatorship existed in Canada, and he spoke also of the futility of war. Members of Vancouver City Council then passed a resolution in which they dissociated themselves from what they termed the disloyal utterances of the Mayor.

The Mayor made an offer that he would repeat the address for their benefit, but that offer was not accepted. The feeling was that by his utterances in the American city Mayor Telford had given comfort to the enemy, and his address would be interpreted as meaning that the first magistrate of a great Canadian city was not at all in favor of the war and Canada's participation in it.

It is a plain fact that there is dictatorship during war years, and we do not see how it could be otherwise. There are certain things which we do not do which at other times are considered quite right and are catalogued among our liberties. In newspaper offices there is a day-to-day effort made to refrain from publishing news of the movement of troops in our own country; we say nothing at all about the time or place when troops are going to leave or be moved from one place to another. As far as this paper is concerned we try to avoid *useless criticism* of a government, believing that in a general way whatever government we have in power needs support in war years. All that is done by most of our Canadian papers for two plain reasons, (1) they are seeking to comply with the requests and instructions from those in authority, and (2) because they want to be as helpful as possible.

When Mayor Telford spoke of the futility of war he touched on a subject which has been freely discussed in other times. Right now an address of that sort is not at all helpful because we are facing the grim fact that we are at war. We have to deal with conditions as they exist and not with conditions as we would like to have them exist.

We have only to look at Austria, Czecho-Slovakia, Poland and Finland to see the grim reality of battered life today. The width of the Atlantic ocean and the power of the British navy are the two factors which have spared us from positive attack. Germany would strike Canada today if it were possible to do so, and if the blow were to come it would help us not at all to inform the invaders that we had certain views about the futility of war.

We believe it is right and reasonable that the citizen in a democratic country should willingly sacrifice certain of his liberties in war years, and we doubt whether such action is entitled to pass under the full-freighted meaning of sacrifice as the world has come to know it. This has special significance for those who feel called upon to make addresses in places and under circumstances where they will be widely reported. In that way they reach the enemy, and the enemy is dangerously well skilled at taking such addresses and recasting them, mutilating them and twisting them so they fit in admirably with the day's work of imparting intestinal fortitude to the residents of enemy countries. It is much better for our people to learn the fine old custom of closing the mouth and then allowing it to remain in that harmless condition.

NOTE AND COMMENT

Canadian soldiers training in Canada are not being fed prunes. Apparently they have some new wrinkle.

Man in Toronto complains he had a bogus $10 bill stolen from him, and the question now rises—did he actually lose anything?

A bachelor in British Columbia would gain $1,500,000 outright if he married, but he says he will remain single. Wow! Imagine a man talking that way in Leap Year!

Wentworth county and Hamilton city are working to secure the international plowing match. The city is interested in such an event as there is such a large turnover in it.

It is announced that for the first time in 20 seasons there will be no change in the Fish and Game Act. But we can still have our annual argument regarding the proper date to open the bass and lunge season.

Between France and Britain orders for 8,000 more planes are being negotiated in United States. And that in turn may result in a renewal of that old argument which followed the previous conflict. We mean the one about who won the war.

Merchant in Chatham was fooled by a customer who had both $5 and $10 bills and switched them around so rapidly that he took too much change out of the store. Possibly a man could become confused when seeing such an unusual customer on the premises.

Mr. V. Eastwood, chairman of the Peterborough City Trust, said that in the 79 years the Trust has been handling the city's sinking fund investments it has never had a loss or a default in payment. And there are plenty of larger concerns which have not been able to pick investments with that sort of result.

VICTUALS

(By A.R.K.)

¶ There's one time when I like to eat, it's humble but it's hard to beat, and I enjoy it too; there's never any crowd around, no music makes a pleasing sound, the items there are few.

¶ Some times when I am out of town, I pick a spot and sit me down, and it looks rather nice; there's fancy names upon the card, to understand them it is hard, I have to read them twice.

¶ And waiters come and waiters go, they romp to bring me so and so, I marvel at their zest; but all the show and all the style, it never seems to me worth while, it's not what I like best.

¶ I sit at counters in a crowd, where folk inhale their soup out loud, that comes sometimes at noon; I cannot tackle things quite square, nor swing my elbows sitting there, because there is no room.

¶ I go to banquets now and then, and meet with good and jolly men, the victuals are all right; that's not the spot I think of now, that weaves contentment on my brow, and brings we pure delight.

¶ When I land home quite late at night, and in the kitchen spring a light, and reach the coffee pot; I raid the ice box and I take, a chicken leg, a wedge of cake—ah that's the favored spot.

Czechs Keep On Hoping For Their Freedom

THE EXAMINER has received what can be regarded as an official document telling of life in Czecho-slovakia and the undying hope of the people that they will eventually win their freedom. From this paper we quote:

The nation is not only hoping for freedom; it is struggling. Every street in the cities and larger towns has its underground organization. Neither Jews nor prominent persons are accepted in these groups in order to attract as little attention as possible from Gestapo. Their members assisted officers, aviators, and officials of the Republican government to escape abroad, thousands of soldiers were sent to fight the invader in Poland. The secret groups keep lists of all German officials, where they live and the places they habitually visit—movements of troops into or from barracks, planes and gasoline supplies at airfields, deliveries of army provisions and supplies. There is a volunteer counter-espionage service to report on any Czechs who serve the Nazis.

Underground organizations have their members in factories, railways, telephone exchanges, public offices. By the simple process of obeying all normal regulations punctiliously, Czech railwaymen delay German army movements and supplies. At times like the week before the war on Poland, they threw railways into utter confusion. Telephones from German offices cease to function "for unknown reasons" just when vital military orders are being given. In factories forced to produce for the German military, improper chemicals are mysteriously mixed into metals to damage the product.

Due to the well-known greed of many Nazi agents, the Czechs have been able to bribe so many officials, even of Gestapo, that the whole force has had to be withdrawn to the Reich every month or two and replaced. Very many "unreliable" SS men have been arrested and sent to concentration camps, but their successors are bribed in turn or led to divulge bits of important information unintentionally. In this way the Czechs were warned in advance about the wave of arrests on September 1st, and plans to provoke street incidents on October 28th.

On the other hand the Czechs have maintained absolute silence, even under torture, about the arms secreted during the demobilization of the army after Munich, the complicated locks of underground reservoirs for gasoline have not been opened even though officers and workmen have been killed by Nazis in the attempt to learn the secret.

The name of Lt. Rudolf Beran has become heroic. It was he who was tortured for days to tell how to reach the underground gas reservoir at Kbely airfield near Prague. In the final test of wits, shackled and almost crazed with pain, he led seventy Nazis to a spot near one of the hangars, kicked a ring in the ground and said, "You have to pull up on that with all your strength." One of his tormentors pulled. It was the electric contact of an underground mine which exploded and killed them all—Beran included, of course.

YOUNG people who have known nothing but the era of freedom used to be more generous than their elders in relations with Germans. The brutality of the Nazi occupation, however, has brought them a double hatred of all things German and Nazi. They are immune to the means used to win youth in the Reich; uniforms and parades, anti-Semitism and propaganda of hate, the cult of leadership and opportunities to command others. Czech students are simply too intelligent to be won by the falsification of history or unfounded race theories; they are incensed by stupid vilification of what their nations holds sacred.

The disturbances on October 28th were occasioned merely by students wearing the national colors and "Masaryk caps," on their Independence Day, even though they knew that the Nazis planned to create trouble on any pretext. When Jan Opletal, who was wounded on that day, was to be buried on November 15th, students insisted on marching in his honor. Chased through the street by S.A. troops, they barricaded themselves in University buildings, but were finally captured. The last authentic report is that 1,260 students arrested that day were taken in buses to Ruzyn airfield, lined up and every tenth one shot.

Such brushes with the police do not lead to execution without trial in any civilized country, and the 126 have become martyrs. Among the others, those over twenty are in concentration camps; those under twenty years of age were released after seeing their comrades executed. The age of the youngsters subjected to such treatment is a pointed commentary on Nazi Kultur.

The fact that students are taking an active part in the struggle has given the Nazis an excuse to close the Czech universities entirely for three years, including the University of Brno and the School of Mines in Pribram. How seriously the Nazis mean this is seen in the fact that they are removing all Czech university equipment to the Reich. Denying education to a people is one of the time-honored means of keeping them in subjection and has been used by all tyrants. Our information is that the whole series of incidents was provoked for these reasons.

Our youth has its martyred heroes now and ranks with our officers, intelligentsia and our laboring class, who had their martyrs earlier in the struggle.

SO WHAT?

Mistress (to nurse, back from walk): "Where's Freddie's cap, nurse? This one's got 'H.M.S. Irresponsible' on it."

—Humorist.

• About Our "Dollar-A-Year" Men

WE ARE hearing much these days about "Dollar-a-Year" men. Most of what we hear is misleading. To begin with, the term "Dollar-a-Year" man is what Mr. Churchill once called a "terminological inexactitude." It is that because the Government, recruiting these "Dollar-a-Year" men (provides expenses and living allowances for them up to between three and six thousand dollars a year.

That being the actual position, the Government should not say that Mr. So-and-So is working for a "dollar a year." It should say, claims the Ottawa Journal, that Mr. So-and-So is working without salary, but that the Government is paying his expenses.

Equally misleading were published reports last week purporting to show that these so-called "Dollar-a-Year" men were receiving all the way from $12 to $20 a day for expenses and living allowances. What the reports should have said was that these people, under the orders-in-council appointing them, were entitled to such amounts for expenses and living allowances.

Actually, several of these "Dollar-a-Year" men are not taking these expenses; have (apparently) no intention of taking them. One or two of them have already made this known publicly. Yet the public, discovering suddenly that men supposed to be serving the country for a dollar a year are drawing or entitled to draw $3,000 to $6,000 a year from the treasury, becomes a bit shocked—and cynical.

The fault is not with the "Dollar-a-Year" men; it is with the misleading label the Government attaches to them.

If a man be willing to leave his business or profession in Halifax, Montreal, Toronto or Winnipeg and come to Ottawa to do some outstanding war work for which he is particularly fitted, no reason exists why he should pay his own expenses. It is enough that he neglect his own business, serves without salary. But the Government, we think, should state the position precisely, chuck the talk about a "Dollar-a-Year."

Further: It is hard to understand why the Government should provide $12 a day for the expenses of one man, $15 in the case of another, $20 in the case of some. All these men, residing temporarily here in Ottawa live under the same conditions.

Also, many will think that if it be merely expenses the Government is taking care of—"th salary out—$20 a day is a bi. high. The Journal knows of one very distinguished Canadian who, serving Canada in a notable capacity, (and without salary), has declined $20 a day, or any other flat sum, insisting instead upon putting in his actual expenses. The Journal knows further that this gentleman, denying himself nothing in the way of comfort, is saving Canada considerable money.

In the opinion of many, the business of having people work for the Government without salary, should, apart from very exceptional circumstances, be discouraged. In the first place, it is not always the man who happens to be drawing a large salary in some private capacity who is best qualified to perform some special and perhaps entirely different task for the Government. A man on a much smaller salary, or with much smaller means, might be better qualified for it, in which case the Government's duty should be to take the man with the better qualifications and pay him a salary accordingly. The Government, after all, is not a pauper; it has no business filling vital jobs on the basis of the willingness (or ability) of certain people, no matter how patriotic they may be, to work merely for (or even without) expenses. Also, and not unimportant, when a Government employs an individual and pays him a salary, the Government is likely to have more control of his actions.

Finally, none of us should want anybody to work for the Government without being paid adequately. We have no right to expect that men who are specialists in their line should give up substantial salaries in their particular calling for smaller salaries here in Ottawa. A number of them have done this, and instead of criticizing them—as some are doing—we should commend them.

• $100,000,000 Daily Cost Of War

The present war in Europe is costing $100,000,000 a day, it is disclosed by study and current news dispatches of the appropriations of the warring powers.

Six months ago, before the Nazi invasion of Poland set off the European explosion, it was possible to estimate that the world's efforts to build up armaments would cost $20,000,000,000 for 1939.

The figure was for cannon and shells, warships, planes and the cost of keeping men in uniform. It left out of account the appalling destruction of wealth occurring already in China and elsewhere.

Great Britain was devoting half of all Government outlays to defenses, France 40 per cent, Italy 50 per cent, Germany probably 60 per cent and Japan 70 or more.

Now, Sir John Simon, British Chancellor of the Exchequer, has informed the House of Commons that the war will cost Britain nearly $8,000,000,000 the first year at the present rate, and warns of heavier sacrifices to come.

France, in the first 12 weeks alone, spent upwards of $1,000,000,000 on military expenses, by official estimates. At that rate, with the Western Front still quiet, the direct burden would be around $4,000,000,000 for the year.

Not even Reichsfuhrer Hitler and Joseph Stalin know exactly, but the best available "educated guesses" were that even before the first shot of the Polish campaign and before Russia invaded Finland, Germany was spending $4,500,000,000 annually on arms, and Russia possibly $7,000,000,000.

Among the technical neutrals, aside from Russia, Japan's Army and Navy have asked Parliament to approve a new arms program of about $670,000,000. The appropriation would be in addition to a total of $1,862,017,660 which already has been approved for war purposes.

What the fighting is costing the Finns is anybody's guess, but it is more than they have, their Premier warns, in advising friendly Governments that funds are running low.

Premier Mussolini's approval of a $542,000,000 military budget for Italy represents the heaviest arms outlay projected in any year for Italy since the 1914-18 World War. Relatively it is far heavier than the $1,800,000,000 budget President Roosevelt recommended for the United States Army and Navy in the same fiscal period, the twelve-month commencing next July 1.

Nevertheless, as long as fewer countries are engaged, and the Western Front stalemate continues, the European war is costing far less than its predecessor of the century.

ANSWER ENOUGH

A FEW nights ago Ed Jenney of Charleston, W.Va., celebrated his birthday, surrounded, he tells us, by a group of supposedly reliable friends. It seems that it became necessary to talk about something. In the ensuing coverage of important topics, someone wondered why Adolf Hitler gave up paper hanging for politics. And that, unfortunately, reminded someone of what the late Calvin Coolidge said to Rudy Vallee. Mr. Vallee was playing for Mr. Coolidge at the White House, but it did not become apparent during the evening that Mr. Coolidge was fully aware of it. After Mr. Vallee had finished he was introduced to Mr. Coolidge, explaining that he was the conductor of the orchestra. "Well," said Mr. Coolidge, "everybody has to earn a living."—Walter Davenport in Collier's.

NOT SURPRISING

(Toronto Saturday Night)

Premier King dissolved Parliament because he wouldn't stand for any criticism of Canada's war effort. That's not surprising; parents are always sensitive about their most unpromising offspring.

Hard To Believe How Time Flies

FEBRUARY 8

1910 Strike remains unsettled. Peterborough still without papers.

1920 At the opening of the Division Court here Judge Huycke pays a tribute to the memory of Chief Justice Falconbridge.

Major H. J. Clifton has been appointed inspector in Peterborough for the Ontario Hydro Commission.

Rev. Dr. Laird, finance minister of the Presbyterian Church in Canada visits St. Andrew's Church.

Douglas Fairbanks is booked at the Grand Opera House in "When the Clouds Roll By."

Belmont basketball team defeats Belleville Y.M.C.A. here 33 to 29.

1930 United States detectives trace a suspect in a murder case to Peterborough.

A large new transport bus has arrived here for the Border Transport Company.

Mrs. Jane Cameron of Cramahe dies on the eve of the 61st anniversary of her wedding.

Mrs. Mary McCallum Sutherland of Shelldrake, Sask., addresses the Women's Liberal Club here.

Peterborough intermediates win their group by defeating Lindsay 9 to 6.

IN WAR TIME

1915 Lieut.-Col. T. J. Johnston receives orders to stop recruiting for the 8th C.M.R. as Peterborough squadron is at full strength.

Sugar jumped 25 cents per 100 pounds here today. The price for granulated sugar is now $7.50 per 100 pounds.

Thomas M. Hunter has been appointed assessor for the township of North Monaghan.

Home Guard opens a school of instruction for the training of officers and non-commissioned officers.

Lindsay juniors defeat the young Petes here 5 to 3 in the first game of the group playoffs.

A Bible Message For Today . . . .

Know ye not, that to whom ye yield yourselves servants to obey, his servants ye are to whom ye obey; whether of sin unto death, or of obedience unto righteousness? But God be thanked, that ye were servants of sin, but ye have obeyed from the heart that form of doctrine which was delivered you...For which ye were the servants of sin, ye were free from righteousness.

But now being made free from sin, and become servants to God, ye have your fruit unto holiness, and the end everlasting life.—Rom. vi, 16, 17, 20, 22.

To The Editor

WANT THE BRIDGE

Editor Examiner:

Sir,—Please allow me space in your paper in reference to the London street bridge and the Waterford street residents who signed the petition against the bridge. Some of the residents o East City have paid taxes longer than a lot of the Waterford street residents; and have not asked the city to do much for them in years. Surely the city could give them some convenience.

It is not very nice for people with children to have to walk all the way around Hunter street bridge ot get to town, as we could not push a baby carriage through the Nicholls Park this weather. And most of us are not fortunate enough to have cars as are some of the Waterford street residents. And we like to live and let live. I do not see how it will decrease the values on the west side.

EAST CITY RESIDENT.
Peterborough, Feb. 7.

A MAN'S MIND

(Brandon Sun)

Man's mind is like a bank account. He can't draw out what he does not put in.

DRAW THE LINE AT *insipid tea*

Change to LIPTON'S
IT'S FULL-FLAVOURED

Forget insipid teas. Change now to Lipton's and enjoy a tea that is always full-flavoured. Brew it strong. Brew it weak. Its fine, full-bodied flavour retains all its richness, bringing you exhilarating enjoyment in every cupful.

Buy Lipton's today. More economical because its richness provides more cups to the pound.

RED LABEL ORANGE LABEL YELLOW LABEL (Lipton's Finest)

FREE All pound and half-pound packages of Lipton's Tea contain coupons which you can save and exchange for beautiful Wm. Rogers & Son Silverplate. Write now for Premium Gift Book to Thomas J. Lipton Limited, Lipton Bldg., Toronto.

LIPTON'S
FULL-FLAVOURED (Small Leaf) TEA

Umbrella Man Watched For By French

PARIS, Feb. 8 — (CP). — Those European skies that are credited at times with "raining cats and dogs" may now, according to the authorities, rain spies under parachutes, so we'd better watch out.

Man's ingenuity has greatly increased the variety and quantity of things it can shower over Europe today. Anything from propaganda to parachutists goes—and it's the latter who are by far the more dangerous—at least in France. The propaganda, because of its soviet-red covers, has simply become the butt of innumerable jokes.

The parachutists, however, are a different matter, and the public of France is being warned that every private citizen, every peasant and villager has a part to play in the protection and security of the country in aiding the police and the army in keeping a wide eye for this, probably the most audacious and redoubtable of enemies.

The Germans let these agents fall in Poland in large numbers and scattered over wide areas —behind the Polish lines, of course. They quickly, divested themselves of their flying suits under which they wore civilian clothes; hid their parachutes and found their way to their destinations where they engaged in placing bombs, sabotaging factories and munition plants, causing railway and bridge accidents and at the same time carrying on an efficient espionage service.

These tactics, according to a recent report, are beginning to make an appearance in France where there is reason to believe that several such agents have been rounded up in the army zones directly behind the lines. Unless the whole nation is vigilant it is difficult to prevent at least some of these being dropped by speedy planes from high altitudes, especially at night in the fields in sparsely populated areas.

Talk Like Natives.

These men who thus fall from the sky are the most dangerous of enemies for they speak flawless French. Of course it is obviously impossible for the police and army to keep a constant watch on every field and valley—so the call has gone out to all citizens to play their part.

Says the appeal: "The plane which lets fall the parachutist may well be taken for one of our own, but as a general rule our parachutists carry out their exercises in their own airfields and camps and any parachutist who is seen to fall into the fields outside these areas must be considered as 'suspect.'

"If one is discovered he must be taken into custody at once, treated with the greatest respect and courtesy. It is always possible that he is a genuine French soldier obliged to use his parachute because of an accident. But he must be kept under guard until his identity is proven."

Even in the First Great War the German Intelligence Service had begun to use this means of introducing spies into France. Today however, the danger is accentuated by the speed, altitude and distances which planes may attain.

Well-Known In Hastings

HASTINGS, Feb. 8—(ENS). — The sympathy of employees and plant manager of the Breithaupt Leather Company plant here has been extended to Bruce McCullough of Kitchener in his recent tragic bereavement of his wife. Bruce McCullough is well and favorably known here, having relieved as plant manager at the tannery last summer while L. F. Daly was on his holidays.

It's a Long Time Since These Uniforms Were Worn

It's a far throw from these uniforms to the new streamlined affairs Canadian troops are wearing in World War II. This picture was taken in about 1896 and shows No. 5 company of the 57th Regiment.

Greater Education Needs In Wartime Are Stressed

MONTREAL, Feb. 8—(CP).—Efforts of organization working for "education and culture" are needed urgently during wartime, Miss D. Shearwood-Stubington, secretary of the Quebec Musical Competition Festival, said in an interview today.

Miss Shearwood-Stubington said she stressed this need because during a period of war "the conditions and lives of children should be kept as normal as possible." More than 1,300 entries have been received for this year's festival, to be held March 6-16, and 85 per cent are from school children.

The festival will have contests in music, drama, public diction and literature and both English and French groups will be heard. Contestants will come from Ottawa, Kingston, Peterborough, Cornwall, Sherbrook, Quebec, Stanstead, Coaticook, Thetford Mines and Noranda.

There will be 70 awards including the Sir Charles Lindsay trophy for winners of the contest's main event, the choir competition. The Lieutenant-Governor's Medal is for the winner of grade "A" adult vocal solo classes, sung in any nationality.

A New Feature

The festival, affiliated with the British Federation of Music, will have a new feature this year, the co-ordination of two Anglican church ritual choirs. Also in the choir competition will be a group from Hamilton, the Ladies' Hamilton Choir, who have sung in Wales.

Miss Shearwood-Stubington said the phrase "music is an international language" will be demonstrated when groups of Hungarian, Russian, and Italian singers render their national songs in native voice.

Adjudicators will be Lady Tweedsmuir who will judge the finals of the English literary works competition; Dr. C. H. Moody, organist and choirmaster of Ripon Cathedral, England; Bernard Goss of London; M. H. Potiron, Paris; Mrs. Dorsey Zimmerman of Columbia University and Maurice Genevix of Paris.

Assab, Ethiopia, is to have a new harbor cut out of the beach off the desert.

Canadian Corps To Support Nationalists

TORONTO, Feb. 8—(CP). — The Council of the Canadian Corps Association today announced: "The association is prepared to support to the fullest extent a genuinely national movement designed to establish in Ottawa a government dedicated to the prosecution of the war to the full extent of our national strength. It is not interested in the fortunes of any political party, but will support any coalitiorf of political groups or individual candidates who are prepared to put the good of Canada before any consideration of partisan advantage.

"The Canadian Corps Association has repeatedly said during the past year that a national government alone can solve our problems. In this time of crisis it is more than ever necessary. It feels strongly that the question of ultimate leadership must be decided by the elected representatives from among their own number. In no other way can unity of effort be secured. In no other way can the association or loyal people generally be assured of the genuineness of the movement."

Your Body Must Have THIAMIN (VITAMIN B1) Every Day
GET IT IN DELICIOUS FORM AT LESS THAN ½ CENT PER DAY!

ENJOY A HOT QUAKER OATS BREAKFAST EVERY MORNING!

EVERYONE REQUIRES THIAMIN DAILY BECAUSE IT IS NOT STORED UP BY THE BODY. GROWING CHILDREN ESPECIALLY NEED THE HEALTH BENEFITS OF THIAMIN. THAT IS WHY THINKING MOTHERS EVERYWHERE ARE SERVING HOT DELICIOUS QUAKER BREAKFASTS EVERY MORNING!

The VITALIZING BREAKFAST
GET A PACKAGE FROM YOUR GROCER TO-DAY!

for your LENTEN menus
Just Heat and Serve

● Delicious, yet surprisingly inexpensive—Libby's Cooked Spaghetti and Libby's Cooked Macaroni are perfect Lenten dishes.

Easy to Serve

Only three cents for a generous helping—that's all it costs to serve Libby's Cooked Spaghetti or Libby's Cooked Macaroni—and there's no fuss or bother to preparing it. Just heat it right in the can or in a saucepan, and it's ready to whisk to the table piping hot and ready to eat.

SERVED "en Casserole"

Or, served "en casserole" either Libby's Cooked Spaghetti or Libby's Cooked Macaroni is a dish that will bring the shyest guest back for a second helping. Note: Now — many of the smartest hostesses are serving Libby's Cooked Spaghetti as a late evening snack. Inexpensive, ready in a few minutes and easy to digest, it's a big hit with both the guests and the hostess.

Spaghetti "en Casserole"

Into a baking dish put required amount of Libby's Spaghetti. Top with buttered cracker crumbs and grated cheese. Bake at 375° F. until brown and hot. Serve at once.

Macaroni "en Casserole"

In a buttered baking dish arrange a layer of Libby's Cooked Macaroni, then a layer of flaked canned salmon and a little Libby's "Gentle Press" Tomato Soup; cover with buttered crumbs or grated cheese. Heat in a moderately hot oven, 375°, just long enough to make very hot and brown nicely on the top.

A Lenten Menu

If you have not already discovered how good Libby's Cooked Spaghetti and Libby's Cooked Macaroni are—try them both now—they'll help you to solve your Lenten menu problems on meatless days. (Libby's Cooked Spaghetti is made with cheese and tomato sauce). You'll find they'll prove so popular with your family, and economical too, that you'll make these two delicious dishes a regular weekly event.

DOUBLE YOUR MONEY BACK

Order several tins of each from your grocer and serve for dinner or lunch to-morrow. Libby's will pay you double your money back if you don't agree that Libby's Cooked Spaghetti and Libby's Cooked Macaroni are the best you've tasted. Just send the labels to Libby's, Chatham, Ontario, with your name and address, stating the amount you paid. Accept this friendly challenge —serve a trial meal of Libby's Cooked Spaghetti and one of Libby's Cooked Macaroni this week.

Children Ask for an Encore

And there's no more substantial, nourishing meal for lively, growing youngsters than a heaping plateful of Libby's Spaghetti or Macaroni for lunch or supper. Made from the finest of Durum Wheat and luscious red tomato sauce—seasoned with wholesome aromatic spices and Canadian cheese, it's a dish that appeals to the eye and rouses the appetites of children.

MADE IN CANADA BY SP240B
LIBBY, McNEILL & LIBBY OF CANADA, LIMITED - CHATHAM, ONTARIO

EASY MONEY TEMPTS COOKS!

$10.00 given daily in big JEWEL recipe contest!

Ontario women are excited these days over a fascinating new recipe contest. The makers of *Jewel* shortening are offering 180 cash prizes *in this province alone* for simple tasty recipes made with *Jewel*.

Daily $5.00 in cash goes to the entrant sending in the best recipe. Five $1.00 bills go to the runners-up. In effect, each day's entries make up a separate contest. And, at the end, a grand prize of $100.00, open to all contestants, will go to the entrant whom the judges think has sent in the best recipe or series of recipes. Women are urged to enter this easy contest as often as they like. One woman may win more than one prize!

Rules and entry blank for this big, new *Jewel* Recipe Contest are available at grocers everywhere! Swift Canadian Co., Limited.

FLASH!
HERE ARE THE LATEST WINNERS

$5.00 PRIZE WINNERS
Mrs. J. Smith, 45 Dewson St., Toronto
Mrs. E. Doyle, Dixie, Ont.

$1.00 PRIZE WINNERS
A. Abercrombie, Toronto
Mrs. S. R. Fox, Wheatley, Ont.
Mrs. M. Cheney, Windsor, Ont.
Mrs. W. Crow, Orillia, Ont.
Mrs. K. O. Barber, Georgetown, Ont.
Mrs. J. Smith, Toronto
Mrs. L. McLaughlin, Windsor, Ont.
Mrs. W. Partrick, Toronto
Miss M. Chalmers, Barrie, Ont.
Mrs. W. Baker, Toronto.

How To Retain Youth and Spirit—

LET MASON'S TAKE THE DRUDGERY OUT OF YOUR SHOPPING AND GIVE YOURSELF TIME TO ENJOY THE PLEASANT THINGS OF LIFE.

JUST PHONE—WE DELIVER

STORE ADDRESSES and PHONE NUMBERS

Dial 3597 ..... 429 George St.
Dial 5526 ..... 241 Rubidge St.
Dial 6223 ..... 682 George St.
Dial 5825 ..... Reid St.
Dial 4695 ..... 95 Hunter St.
Dial 4663 ..... 354 Charlotte St.
Dial 8106 ..... 686 George St.

JAM HUNT'S STRAWBERRY or RASPBERRY Color and Pectin 32-oz. jar 25c

½ lb. Tin 19c
FRY'S COCOA

MAGIC BAKING POWDER ½-lb. Tin 19c 1-lb. Tin 28c C. & C.

AYLMER or CLARK'S TOMATO JUICE - No. 10 Tin 39c App Gallon
The economical buy—may be left in tin after opening

Tomato Catsup Clark's 2 lge. bots. 25c

O'CEDAR SELF POLISHING WAX With Handy O'Cedar Applier REG. 1.20 for 98c

PRINCESS SOAP FLAKES Both for 19c
A Large Pkg. and a Glass Salad Plate

GILLETT'S LYE - - 2 Tins 23c

WIN A BUICK!
IVORY 3 bars 20c
Contest Entry Forms at Any Mason's Store

CONCENTRATED SUPER SUDS SPECIAL 18¢ [Look for the heavy BLUE Box!] WASHES CLOTHES HOSPITAL-CLEAN

PALMOLIVE SOAP 3 Medium Cakes 16c

More Flavor to the Cup
More Cups to the Pound

YELLOW LABEL ½-lb. Pkg. 33c
ORANGE ½-lb. 38c

FRESH NO. 1 GRADE CREAMERY BUTTER - lb. 29c
COLORED or PLAIN MARSHMALLOWS - 10c & 25c
For Toasting, Cooking, Salads, etc. Recipes on Packages
ROSE BRAND BAKING POWDER - 1-lb. Can 15c
CHRISTIE CAKE SPECIAL - - - 20c
COCO ICEBERG. Square, chocolate layer cake, enrobed with creamy marshmallow, decorated with cocoanut and cherries.

Old Towne Sweet Mixed PICKLES 28-oz. jar 19c

BOVRIL
We carry a full line of this delicious extract of beef.
BOVRIL CORDIAL 5-oz. bot. 41c
BOVRIL CUBES 10c - 25c

RECOMMENDED BY DOCTORS

"Start Baby Right" with AYLMER Strained Infants Foods
The 11 distinct varieties enable the doctor to prescribe more exactly the diet needs of your baby. 3 for 25¢
Follow on with AYLMER Chopped Foods for Juniors 2 for 19¢

FRESH FISH DAILY
SILVERBRIGHT Red Salmon Sliced lb. 18c Piece lb. 16c
WHITE—SOLID MEAT Halibut Steaks - lb. 25c
DELICIOUS BAKED— Whitefish - - lb. 15c
FRESH or SMOKED Fillets of Haddock lb. 17c

Fresh Fruits-Vegetables
SEEDLESS Calif. Oranges - Doz. 25c
TEXAS SEEDLESS Grapefruit - - 5 for 25c
LARGE and JUICY Lemons - - - Doz. 25c
TENDER YOUNG CARROTS, BEETS, CABBAGE, RHUBARB, CAULIFLOWER, HOT HOUSE TOMATOES.

RED BRAND BEEF
Eat Red Brand Beef Roasts—The Most Savor y Roasts You Could Wish For.

TENDER SAVORY Blade Roast lb 17c
RICH, JUICY, THICK Rib Roast lb. 18c
ECONOMIZE WITH A ROLLED LEAN Pot Roast lb. 17c

Delicious GROUND BEEF FOR PATTIES lb. 15c

TRY OUR FINE FLAVORED SUGAR CURED BACON Sliced Thin lb. 25c & 31c
PURE PORK SAUSAGE Supreme Quality - - lb. 23c
FRESH MEATY PORK HOCKS Try them for Variety - - lb. 10c

E. E. MASON EST. 1876 Mason's GROCERY STORES

For Good Old Fashioned Bargain Days–

TEN CENT WALLPAPER Sale

OUT OF SEASON STOCK

BUY ONE ROLL AT THE REGULAR PRICE. YOU GET THE SECOND ROLL FOR ONLY 10c

GIVE YOUR ROOM A NEW BACKGROUND WITH WALLPAPER

We Offer a Wide Selection of Modern, Stylish and Colorful Wallpapers

Coleman Bros
THE HOUSE OF COLOR STYLING

447 GEORGE ST. PHONE 4485
Free Delivery Service
See Our Gift Display Window

Officers Of The Old 57th Regiment

Officers of the old 57th Battalion will remember this picture, for it was taken on the occasion of their last gathering, about 1907 or 1908, in the old Armouries. The regiment originated during the Fenian Raids, had been active in Peterborough until the opening decade of this century.

CURLING

By HERB MARTIN

This mild spell in February may be ok. with some people, but as far as we curlers are concerned it sure does upset everything. It has been very quiet down here for the last couple of days and nights and while the probs saw a little colder, that does not always hold good. Two or three degrees of frost is not much to go and come on.

Now then if the weather holds good we will play the Canadian Packers Co. bonspiel to-morrow. Play will commence at 9 a.m. and the players are asked to be on time—3 10-end games will be played and we understand that there are five sets of good prizes. If any of the local boys are not as yet entered, come down to the rink to-night and we'll see what can be done.

It is more than likely, due to this lay-off, that the schedule committee will start right in on Monday night and run double-headers every night until all postponed games have been played. Players are asked to keep this in mind.

We believe a number of mixed rinks are going up to Bobcaygeon on Saturday night to play the return game for the "J. G. Harkness" trophy.

Ladies' Basketball

The third and final round of the ladies' basketball schedule gets under way on Friday evening in the Y.W.C.A. gymnasium:

6.45 p.m.—Westclox v. Quaker Debs.
7.45 p.m.—St. John's v. Quaker Aces
8.45 p.m.—Orfuns v. "Y" Gym.

The Debs will be making a final bid for a junior play-off position when they meet Westclox in the first game. Both squads have been battling to keep out of the cellar, and a Westclox win will keep them well ahead of the Debs and will practically assure them of a junior play-off slot.

The champion Quaker Aces can step up near the top with a win over St. John's and this second game promises to be full of action.

A win for the Saints will keep them in sight of the senior play-offs, while a loss may mean a drop to the junior division.

Orfuns and "Y" will fight it out for the top position in the final struggle of the night. Each team has a decision over the other to date, and both outfits will be out in full strength trying for the win.

Scorer—Sybil Ecobichon

Referees will be:

First game—Joe Cooper and Bob Dyer.

Second—Joe Cooper and Hymie Smith

Third game—Whitty Thirnbeck and Ken Gillespie.

Taisto Maki, the Finnish runner, is nuts about our orange juice and swing music....John Morley, the Youngstown (O.) veteran, will be named greenkeeper of the year by the Greenkeeping Superintendents' Association to-night. These unsung heroes of gulf are here for their convention 1,000 strong... Walter St. Denis, ace press agent for Mike Jacobs, wasn't in Miami 48 hours until he had talked the dog tracks into closing up shop for the Conn-Lesnevich fisticuffs. February 28.

This Is Old Fashioned

Bargain Week at NEILL'S

SHOP NOW–AND SAVE

WOMEN'S and MISSES' VELVET Fur Trimmed Fleece Lined **Motor Boots**
Black and brown, high and low heels.
Sizes to 9
Reg. 2.75, Now **1.99**

Rubber Footwear Time Is Here
See our extra values in these seasonable merchandise.

MEN'S Zipper Fastener GOLOSHES
BARGAIN WEEK **2.49**

MEN'S 6 EYELET WORK RUBBERS
Sizes 6 to 11
Bargain Week **1.29**

Men's and Boys' Two Buckle Overshoes
Boys' Sizes 1 to 5
Men's sizes 6 to 11
BARGAIN WEEK **1.49**

VISIT NEILL'S DURING BARGAIN WEEK AND SHARE IN THE BIG VALUES OFFERED IN WINTER FOOTWEAR

R. NEILL Ltd.

350-354 George St. - Phone 8493

GRAFTON & CO. LTD.

GRAFTON'S OLD FASHIONED---
MID-WINTER CLEARANCE SALE

MEN'S SUITS

Sizes one 36, one 37, one 39, six 42
Fancy check and stripe patterns in broken ranges and sizes. Single and double breasted, fancy back coats.
REG. VALUE UP TO 19.75
$10

Collegiate SUITS

TWO TROUSERS
SIZES 32 to 37
Designed in newest styles and patterns that will appeal to the well dressed youth. Suit consists of double breasted coat, vest and two pair of trousers. Colors, grey, browns in several new shades.
REG. VALUE 16.50
13.98

Our Mid-Winter Clearance Sale gives you the real old-fashioned kind of bargains. There is one difference, however—the quality and selection for these Modern Bargain Days far exceeds anything offered in the old days.
If the article you need isn't listed here, come on in—we have it at a bargain price.

MEN'S SWEATERS
Buttons and full zipper jackets, V neck and cadet collars, heavy brushed wool and fancy stitch. All sizes in the lot. Regular up to 3.95 ..... **1.95**

MEN'S JERSEYS
Heavy all wool Pullovers and zipper neck styles. All sizes. Odd lines and broken ranges of regular 2.95 jerseys .. **1.59**

MEN'S SWEATERS
Heavy, fine brushed wool jackets, full zipper style in plain shades of fawn, brown, maroon, blue and heavy weight. Two-tone garments. Sizes up to 44. A factory clearance of really high grade jackets **2.95**

MEN'S PYJAMAS
Fine quality yama cloth. Sizes A to E. Lapel collar style. Some of these are the famous B.V.D. make. All good colors, all good washers **1.59**

Arrow and Forsyth SHIRTS
Clearing sale of better quality Broadcloth Shirts. A good variety of smartly tailored shirts in fused collar attached style only. 14 to 17½. Reg. 2.00
1.59

Men's and Boys' Windbreakers
Full zipper, maroon or navy Windbreakers. Melton cloth. Regular 3.98. Special **2.98**

MEN'S FINE SHIRTS
Men! Don't overlook this sensational shirt value. Fine broadcloth shirt you'll be proud to wear. Dozens of neat stripes and fancy patterns in light and dark shades. Fused collar, attached only. Sizes 14 to 17½. Reg. 1.00 value **79c**

TIE SALE
Men's Silk Ties in many attractive patterns and shades. A genuine value. Special **25c**

BOYS' SWEATERS
Boys' woollen Sweaters. Assorted colors. V or round neck and zipper styles. Sizes 24 to 34. Regular values up to 1.95. Sale Price **98c**

BOYS' PYJAMAS
Boys' flannelette and yama cloth Pyjamas. Assorted bright stripes. Sizes 24 to 34 ..... **1.00 - 1.19**

BOYS' SWEATERS
Boys' brushed wool and fancy knit Sweaters. Assorted colors, full length zipper. Reg. value 2.95. Sale price **1.95**

MEN'S UNDERWEAR
Fine springneedle knit cotton. Comes in short and long sleeves, ankle length, button and buttonless styles. Sizes up to 44. Regular 1.00 ..... **79c**

Boys' Whipcord Breeches
Strong whipcord, flannelette lined, laced at knee, double seat, double knee. Fawn or med. grey. Sizes 24 to 34 .... **1.48**

BOYS' LONG PANTS
A large variety of fancy tweed Pants. Double seat, zipper pocket, cuff bottom, belt loops. Ideal for the boys who "wheel". 8 to 18 years **2.50**

Boys' 2-Tone Windbreakers
All wool, fancy two-tone blanket cloth Windbreakers. Greens and blues. Full zipper. Ages 8 to 16 years. 3.98 values . **2.98**

MEN'S O'COATS
SIZES 35-46
In season's smartest styles and materials. Single and double breasted, raglan, fitted and drape model for the young men as well as box and loose fitting styles for the conservative dresser. We strongly advise you to take advantage of these extremely low prices, which cannot be duplicated.
REG. 40.00 **31.85**
REG. 30.00 **24.85**
REG. 25.00 **17.85**

Collegiate O'COATS
SIZES 32-37
Wool tweeds in attractive colorings and patterns. In raglan and drape models. These coats have style and smart appearance.
REG. 18.50 **14.98**
REG. 15.00 **11.98**
REG. 11.98 **9.98**

GRAFTON & CO., Ltd.

Florida Stamps On Gamblers

MIAMI, Fla., Feb. 8—(AP).—The Federal Bureau of Investigation has joined hands with Florida State prosecutors in a drive to stop gambling at the height of the winter tourist season.

Three suits to close alleged gambling establishments in this area—the preliminary step in a drive backed by the State Attorney-General, George Couper Gibbs—were based on information furnished by Federal operatives.

This link of Federal and State enforcement agents developed a few hours after testimony by J. Edgar Hoover, Federal bureau chief, describing the Miami area to a congressional committee as an underworld mecca, was made public.

The first step in the new anti-gambling drive struck three resorts in South Broward County, about 15 miles north of downtown Miami. The establishments were named as the farm in Hallandale and the F. & W. Bar and the Pine Inn in Hollywood.

The State asked Circuit Court to enjoin the night clubs from gambling operations.

"We have good reasons to believe," Hoover said, "that the operations of confidence men in the Miami area are carried on at least with the knowledge of some law enforcement officials."

War 25 Years Ago

(By the Canadian Press.)

FEB. 8, 1915— Prime Minister Asquith announced British casualties in Western area totalled 104,000 killed, wounded and missing in the first six months of the war. Turks retreated from Suez Canal. On the Eastern Front, Germans were pushed back at the Bzura and Rawka Rivers.

Nearly 20,000 government employees have been evacuated from London.

Deafened!

Don't endanger your business and social life. Hear easily and clearly with the Genuine Acousticon

Write

Acousticon Institute

523 Brock St., Kingston

They Had Big Doings On Glorious Twelfth

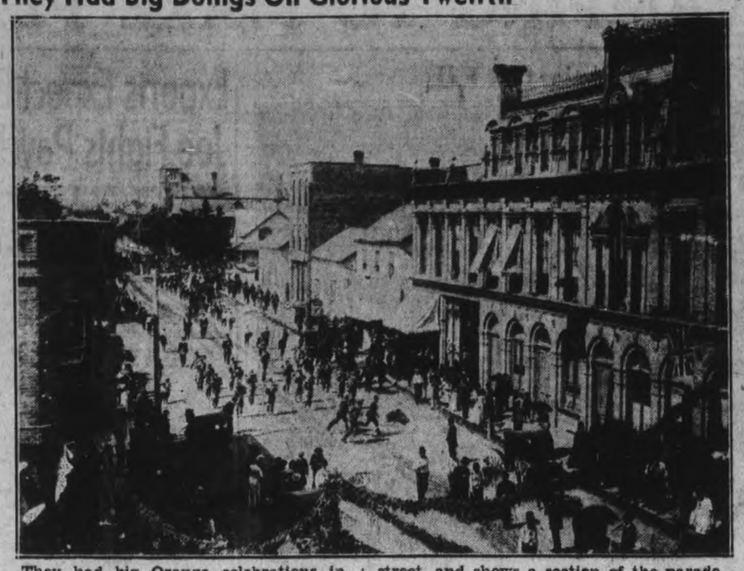

They had big Orange celebrations in Peterborough as far back as 1888, as this picture shows. It was taken on George street, and shows a section of the parade passing under an arch of evergreens at Brock street.

Tactful, Frugal Dictator Of Greece Slaves At Post

ATHENS, Feb. 8 — (CP). — War in Europe, an international situation requiring a strong hand and concerted public opinion have etched in clearer outline John Metaxas, Prime Minister, Foreign Minister, Minister of War, Marines, Air and Education—Dictator of Greece.

And yet the 68-year-old Metaxas is unique among European dictators. He is not a popular hero, in the ordinary sense of the word. He has no outwardly dynamic quality. He does not look like a dictator, and in a crowd you would never notice him. He has no interest in public spectacle; makes no impassioned speeches.

A military genius, he never wears a military uniform. He is hard-headed, practical, frugal; an organizer, a patriot, with determination to see his ideas carried through.

Since August 4, 1936, when he directed the coup d'etat that gave Greece an authoritarian regime, there has been no disputing the position of General Metaxas in Greece.

He has the backing of a highly efficient secret police, and the support of the Greek army.

The last show of open opposition against Metaxas died in February, 1938, when a number of party leaders were banished.

Metaxas is carrying out a wide program of social legislation, public works, and national discipline, and he slaves at it. There has been land reclamation, new roads, greater industrial activity, higher wages, and a better standard of living.

On the other hand, higher taxation and higher costs of living must be considered, while rearmament, social legislation and a heavily increased police force have cut deep into the national revenue.

As regards Greek foreign relations Metaxas has achieved notable successes. He set out to improve the Greek-Turkish relations and succeeded. Through vigorous defence measures, Greece is in a much better position militarily. Relations with Italy are improving, and the British guarantee did much to soothe the fears of the Greeks.

General Metaxas was in the past regarded "pro-German." He has repudiated any such sympathies, pointing out that Greece, with Germany her most important market for tobacco, hardly can afford to ignore the Third Reich. And there is no question but what Greek public opinion is strongly pro-British.

With the present war in Europe there are new problems for Greece, not the least the threatening problems of national economy with the disruption of the German market and trade.

His pictures appear everywhere side by side with that of King George, but one can detect no trace of personal vanity in the man, who at a reception, can usually be found in a quiet corner talking about his plans.

His First Loss

Pittsburg, Feb. 8 (AP).

CAB DRIVER Herb Flanigan has been rushing women to hospitals for the past 12 years and has beaten the stork every time. But the other day when he took his own wife to the hospital he got only as far as the driveway when she presented him with a baby girl.

Marries Anyhow

FORT WAYNE, Ind., Feb. 8. — (AP).—The appendicitis attack that Edward Shaffer suffered on his wedding day resulted only in a change of scene. Instead of a church, the marriage ceremony took place in his hospital room. Surgeons, getting ready to operate, said they thought the honeymoon would have to be postponed.

Japan placed 306 guards in the House of Representatives to be prepared for stormy sessions of the 1940 Diet.

France's Quiet War Sees Men Busy Making Roads Ready For Fireworks

By GILLIS PURCELL
(Canadian Press Staff Writer.)

WITH THE B.E.F. SOMEWHERE IN FRANCE, Feb. 8—(CP).—The so-called "sitdown war" in Northern France is no sitdown at all for the administrative side of the British army staff in the field. These "A and Q" officers—as they are termed in the highly systematized army—and the troops they direct are busy 10 to 15 hours a day with an anxious eye on the calendar.

Everywhere one travels along the British front he hears officers say: "This is a funny war," or "there's never been a war like this one." But they know that as time goes on the stage is being set for a war that may be fiercer, faster and far more deadly than the war fought in this very area a quarter-century ago.

The "A" stands for "adjutant" and the "Q" for "quartermaster" and these two divisions of army effort rank alongside the "G" or "general" side. At the moment the "G" side is planning for the future with its various alternatives of attack or defence or just waiting. But the "A" and Q" are occupied day and night with making the present positions into the best possible positions from every angle.

They must put roads in shape for an emergency. In one British division one-way roads to and from the forward defended localities are being bolstered by to withstand the heavy traffic of war.

In this division, 300 tons of road metal—cracked stone from French quarries—has been hauled daily for use to hold the pavement in position. The side of the road is dug out, the metal is thrown in, then rolled. The result is a road that will stand any test. Since the war started 13,000 tons have been hauled.

One field ambulance is an example of well-directed effort. A two-storey country house has been converted into a hospital. Since the war started 160 operations have been done. A six-bed room is available for severe cases. Next the house the engineers set up a 30-bed hut heated by two stoves.

Across the road the field ambulance troops let their ingenuity run riot. They converted a rabbit-run into a cookhouse and built from bricks and sheet-iron a field oven where this correspondent saw two roasts cooking, potatoes at the boil and two "dixies" of vegetables simmering.

Adjacent to the cook house the troops themselves had constructed from waste lumber and packing cases—new sawn lumber at the moment is at a premium—a rest room in which already several concerts and a pantomime have been held.

Half a mile away more than 40 troops bustled about making over an abandoned factory into a "naafi" (navy army and air force institute) store to replace the present somewhat constricted one.

While the "A and Q" gang may be keeping the troops busy with moves to add to present comfort and future safety, the relaxation of the army is not being neglected. Concerts are staged by the troops themselves and by visiting companies from London.

In addition, a battalion at a time from each brigade is moved out for 14 days from the extreme quiet of village billeting to a rest and training area near the larger settlement where it is possible to see a cinema of an evening.

Football and rugger competition has started and inter-unit and intra-unit competition already is under way.

Planes' Route Changed

HASTINGS, Feb. 8 — (ENS). — An airplane, illuminated with red and green lights, has been passing over this village nightly a few minutes before nine o'clock and has been a source of wonderment to residents as to its purpose. It is believed to be a T.C.A. plane flying btween Toronto and Ottawa. It was reported the regular route of the plane until recently was closer to Norwood but owing to the high voltage hydro lines in that vicinity, the planes are flying a few miles south of Norwood. Occasionally planes going in opposite directions pass over this village about 8.50 p.m.

ZELLER'S
RETAILERS TO THRIFTY CANADIANS

GIFT SUGGESTIONS for Your Valentine

PRESENTS MAKE THE HEART GROW FONDER

It isn't just the idea of a present: it's the thought behind it all that makes Valentine Gift Giving happy and heartwarming! Taking time off to tell someone you're thinking of them is being sentimental; and Saint Valentine's Day is the time to be sentimental! See Zeller's lovely Gift Assortment!

For Your Favorite Man!
A "Valentie"
A Smart Tie on a Heart-shaped Card
He'll get a great "kick" out of the heart-shaped card with its amusing Valentine verse—and he'll wear the tie with pride, for it's so good-looking! Complete with envelope. ONLY 25c

FIRST QUALITY SILK HOSE, pr. 79c
You're sure to make a "hit" with "Her" if you give her some beautiful full-fashioned stockings! Sheer and lovely as can be. In new Spring shades.

MEN'S HOSE
New fancy hose in popular sizes. Pr. .. 49c

TASTY CANDY
Fresh Log Cabin Chocolates—Assorted flavors. lb. 20c
Chocolate Dardanelles, lb. 20c
Chocolate Pattercrisp, lb. 30c

CHOCOLATES In Valentine Box
Cherries! Fruit and Nuts! Hard and cream centres! Pretty Valentine wrapping. Pound box 25c

LADIES' SLIPS
Rayon Satin Slips in white and tearose that are sure to please her 1.00

VALENTINE GREETINGS .. Each 5c
For that "Someone Special" on your list, choose from these lovely cards. Complete with envelope.

TENDER! HUMOROUS! VALENTINE CARDS
● For 'Sweetheart' ● For Mother
● For Dad ● For Teacher
Many with Envelopes
5 for 5c — 10 for 5c

ZELLER'S LIMITED

Keene Women Plan Day Of Prayer

KEENE, Feb. 8 — (ENS). — The World's Day of Prayer service will be held in the Sunday School Room of Keene United Church on Friday at 2 p.m. An invitation is extended to all the ladies of the congregation and community to attend this service, which will be held in all parts of the world. Never in the history of the world was your attendance needed more at this service for prayer. Will all the ladies in the community please accept this invitation and attend. This is your prayer service.

Last Sunday the sermon at the United Church was based on the words of Ezekiel: "I sat where they sat." "The need for mutual understanding which will lead to friendship is very much in evidence today in all phases of life," Rev. Mr. Murray said. "Too often we pass judgments upon people without understanding the circumstances in which they live. We are too prone to see the bad faults and to exaggerate them and to close our eyes to the good qualities sin other lives or to minimize them. We cannot save the world, community, or person by condemning them; they need our mutual understanding. Ezekiel was angered at the Israelites, but he went down by the River Chebar and lived amongs them for seven days and he became more sympathetic. We need more of this spirit to-day—the spirit of Christ—to help each other and save the world." The music by the choir and soloist was appreciated by the large congregation.

Hubbies Fighting Women Run Locks

LONDON, Feb. 8—(CP). — Wives of many Thames lock-keepers have been manning the locks since their husbands have been called for service with the armed forces, keeping river traffic moving until relief keepers can be hired.

Nature of their work is illustrated by the job of Mrs. Dorothy Newin, wife of the lock-keeper at King's Weir, near Godstow Nunnery, Oxfordshire.

Mrs. Newin lives near the lock and, except for a single farm house, there is not a dwelling within three miles of her home. She described a typical day like this:

"We have to take the height of the water four times a day. If the water is too high the level has to be lowered. To do this I have to draw the bucks (stop locks) at the Weir. There are two sets of bucks, one of iron and one of wood. Generally I can manage both, but I have my two sons to help me if necessary.

"My husband and I came here two years ago and I always assisted him, so that his absence does not really mean a great change so far as the work is concerned. It is a good healthy job and it tends to keep one slim."

ZELLER'S
RETAILERS TO THRIFTY CANADIANS

White Sale

Friday! Saturday!

Grand Values for the Thrifty!

Special! Terry Towels! 19c
Thrift-wise homemakers will welcome this opportunity to stock up on soft absorbent terry towels at such an exceptionally low price! Size: 18 x 36. Firsts and subs in the lot. Sale Priced!

Special! Pillow Cases Pair 64c
Fine quality hemstitched cotton pillow cases, with the famous label that is your guarantee of satisfaction! Pre-laundered and ready for use. In sani-cellophane wrapping. SPECIAL!

"Hope Chest" SHEETS - Pair 2.94
Quality sheets at economy prices, to delight the thrifty homemaker! Full double bed size, 81 x 96. Pre-laundered and wrapped in cellophane. Ready for use. SPECIAL!

Irish Linen Tea Towels 25c
An outstanding "Buy!" Pure Irish linen towels, size 18 x 26. Coloured borders of red, blue and green. At a price that invites you to replenish your supply! SPECIAL!

PILLOW SLIPS - - Each 17c
A value that is bound to help your budget! Fine pillow cases of firm, durable cotton, at a price to please the thrifty! 42-inch size. SPECIAL!

WHITE FLANNELETTE Yd. 11c
Warm and well napped. Dandy for pyjamas, nighties and other cosy garments! 27 inches wide. SPECIAL!

Cotton Tea Towels 9c
You'll want to buy plenty of these at this outstanding price. Generous size of 36 inches by 18 inches. White with colored border.

COTTON SHEETS
Large double bed size. Plain. A good opportunity to save money in the face of increasing prices. Each 84c

PILLOW SLIPS
White cotton pillow slips. Choice of plain or hemstitched slips. 42 inch size ..... 2 for 25c

Zeller's Limited—Retailers to Thrifty Canadians

ZELLER'S
GUARANTEED MOTHPROOF
YARN
● 4-Ply
● 2-Oz. Skein
25c
● Navy
● Airforce Blue
● Light Grey
● Khaki
● Blue Heather
● Green Heather
50% Virgin Wool
50% Spun Fibre
Soft textured! Splendid for socks, mitts, helmets, sweaters, etc. WILL NOT SHRINK. At a price that will enable you to knit "more for less."
Zeller's Limited

ZELLER'S
RETAILERS TO THRIFTY CANADIANS

DRESS UP
for Saint Valentine's Day!

Parties in the offing! A hint of Spring in the air! Time to dress up! Give YOURSELF a Valentine this year.
'Something new to wear!'

Cupid Shoots a Fast Arrow for the Girl Who Wears
A DASHING HAT

Look demure! Look enticing! Sally forth in a new Spring bonnet! Fine quality simulated straw hats in black, brown, navy, pressed rose, heaven blue. Zeller-priced! 1.98

SPRING BAGS
Big Bags! Little Bags! Top-handles! Underarms! Pouches! Simulated leathers and patents! Popular dark colours! Smart "high" shades. ONLY 1.49

SMART BELTS
For Dresses! For Sweaters! For Coats! Wide and narrow styles to choose from. Popular colours. ONLY ..
15c - 25c

Pretty Pullovers
Enchanting little sweaters of soft botany wool in delightful new shades for Spring. Short sleeve, boat neck style in sizes 14 to 20. Zeller-priced! 1.19

LADIES' SKIRTS
The "backbone" of your wardrobe! Featuring pleats, gores and smart "swing" styles in a grand choice of wool fabrics and fashionable colors. All have zipper fastening. Sizes 14 to 20. Zeller-priced! 2.49

A "Sweetheart" Of An Outfit To Wear At That Saint-Valentine's Party!

BOLERO FROCKS
● Sizes 14 to 20
Wear it with the jacket! Wear the dress alone! A grand two-in-one outfit that is destined to be the pet of your wardrobe! Delightfully styled with gay striped or floral printed tops and solid color skirts and jacket: And, don't forget; that jacket will look very smart with some of your other frocks! Colors: black, navy, acadia blue, dusty rose, Panama green, heaven blue. Zeller-priced! .....
3.98

ZELLER'S LIMITED

MONTREAL STARTS DRASTIC REVAMPING TO MAKE PLAYOFFS

Canadiens Free Wentworth, Marty Barry

TORONTO, Feb. 8—(CP). — Interest along the National Hockey League front centred today on the efforts of Montreal Canadiens to revamp their line-up in a drive to obtain a playoff spot in the month and a half left on the regular schedule.

The first move was made yesterday when the management announced the release of the veterans, Cy Wentworth and Marty Barry, and the signing of Smiley Meronek, an amateur centre star with Verdun Maple Leafs of the Quebec Senior Hockey League.

Meronek, a 22-year-old originally from Portage La Prairie, Man., will get his N.H.L. baptism tonight when the Canadiens play at home against Detroit Red Wings. At the same time Toronto Maple Leafs invade New York for a game with the Rangers, while New York Americans take on the Black Hawks at Chicago.

Meronek, who left the Q.S.H.L. while holding down third place among individual scorers with 14 goals and 23 assists, will go to centre between the club's great scorer, Hector (Toe) Blake, and George Mantha.

Barry, one of the all-time greats of hockey, declared that he had received an offer to play with Syracuse Stars of the International-American League shortly after the announcement of his release was made public. Barry added, however, that he "may be back in the N.H.L. with another team pretty soon." He refused to divulge just what club he meant.

Wentworth, on the other hand, intends to retire completely from hockey and devote his energies to a job in Toronto with a beer company. The hefty defenceman had intended to retire from the game at the end of last season but came back for another season because of the team's scarcity of defence players.

Only possible change in the standing from tonight's games involve the Wings and the Hawks. Should the Wings win and the Hawks lose the two clubs would be tied for fourth place.

FOR WAR PURPOSES

MANCHESTER — (CP). — Old lamps which for years adorned the streets of Manchester before age and injury prompted their removal, are to be melted down for the copper they contain.

Additional Sports On Pages 6, 9, 18

CAR BATTERIES
New Stock—Reliable Make
Guarantee 1 to 3 Years
Lowest Prices—Installed Free
CANADIAN TIRE CORP'N ASSOCIATE STORE
I. H. Keefer Phone 8281
344 Water Opposite Market

CUT PRICE CLEARANCE SALE

Winter Sports Goods

Hockey Gloves, Shin Pads, Sticks, Etc.
Ski Equipment, Skis, Poles, Windbreakers
Ski Slacks and Shirts

SPECIAL BARGAINS
In Boxing Gloves, Toboggans, Sleighs, Games and Toys

All prices cut below cost, regardless of the fact that wholesale prices have advanced and are continually going higher.

MILLARD'S
SPORT GOODS STORE
212 Charlotte Phone 5196

SPORTS—DAY BY DAY

Digging Up the Local Dirt With the Odd Chuckle or Two

By CEC PERDUE

It's Industrial Hockey League night at the Brock this eve, commencing at 7.30 o'clock. Packers play Raybestos in the first fray, followed by the go betwixt Watercrafts and Brintons, with Quakers and Westclox winding it up. Quakers are on top with Marines right on their heels, and then Westclox crowding close. Packers are half a game up on Brintons, while the Rays and Watercraft are tied at the foot of the ladder. As we mentioned yesterday, something of a feature in what should be a rousing triple-header—before a good crowd of fans—will be the return of that old ice warrior, Jim (Pontiac) McMartin. The coach of Brintons, a former O.H.A. ace, will be on defence for his club.

* * * * * *

Wes Champ recently wrote to Bill Jackson here and said he was laid up with the flu. The first vice-prexy of the local Hockey Club is in Regina and had hoped to return to Peterborough early in the year, but was flattened by a miserable little germ! However, Mr. Champ is not downhearted and said he'd be here in time for the puck playoffs, coming east to Ottawa around the end of this month to attend the National Council of the Y.M.C.A. there, and then heading up this way. Wes gets a copy of The Examiner regularly, and we're wishing him a fast recovery.

* * * * * *

Next O.J.H.A. game in the district round-robin serial will be here Tuesday next when Norwood's Bees—they have Hornets, Bees and midget Drones down that way—play St. Peter's at the Brock. In the only tilt played to date, the Bees edged out a close win. Meantime, the local Grads have an exhibition joust Friday this week at eight in Lakefield with the Bullets (gosh, such monickers!) of that spot. Grads meet at seven at George and Romaine streets. Dave Leether, Jr., is coach of the Grads and Ed Jobe assistant. Players include: Leon Shea, Reg. Leether, Wally Agnew, Barney Dundas, Gord Patterson, Edgar Roberts, Chum Gillespie, Jack Ainslie, Ken Anderson, Lionel Batten, Ab Woodgate, Midge O'Donnel, Pinky Robinson, Jack Cournyea and Bud Hallihan. Grads play St. Peter's Monday eve at 6.30 in the Brock.

* * * * * *

Trenton Fliers zoom into town tomorrow after supper to play the Petes at 8.30 in the Brock St. rubber plantation. The locals' last scheduled game this season. It's important because first place in the group has not been settled yet. A win for the locals here tomorrow will put the clamp on the top rung, but a win for the Airmen will give them a good chance of grabbing that preferred berth. It's much preferred since it means the first home game in the playoffs for the top-place team, and might add up to a coupla hundred simoleons for one crew—and that is by no means hay.

* * * * * *

Resuming their rivalry of several seasons—and with no letup so far this semester—the Fliers and Petes should dish up another torrid tilt before a full house. The R.C.A.F.-ers nosed out a 2-1 win o'er the Buckaroos second last game, but in their last encounter on Quinte ice the Petes 5-0'd them and were they as mad as damp chickens! An Irisher by the name of Higgins tangled with Bun Kingdom on the ice, and the lads started throwing punches again when they got into the sin bin, with Goalie (Corporal) Gibson, a smart netter, tearing out and mixing with Coughlin. Gibson also conked Starr over the noggin once. Oh, 'twas a swell brawl and a lightning-fast fray, packed with hot action and color.

* * * * * *

Yeah, Bill Calladine signed a contract recently — an ironclad one, good for many years—in Baltimore (where he plays for the Orioles) but it wasn't a puck contract. 'Twas a wedding license. The smart high-scoring forward from here, and member of the Petes' ball club, was married a few days ago to a Baltimore lass whom he met a year ago. A girl who is a keen hockey fan, and whose dad heads a business firm in that U.S. city. Bill was offered a contract by Les Patrick to go pro with the Ramblers, but he said he'd finish out the season with the Orioles and probably play professional next winter. We wouldn't be a bit surprised to see Calladine apply for papers and live in the States now. He started out in hockey with King George School here and broke into O.H.A. junior with St. John's just 10 years ago, being 15 years old. Bill has gone a long way since school hockey days—and might yet wind up with N'Yawk Rangers.

* * * * * *

Church Loop hockey executive met last night to deal with several knotty problems. A request for the catering of the league banquet from All Saints' Ladies' Guild was granted for around the end of March. The Murray St.-St. James' senior game, which the latter won using an ineligible player with the losers' consent will be replayed if necessary at the schedule's end. To be eligible for playoffs a player must be in two scheduled games. Vice-Prexy George Beauclerc and Secretary Don Charlton will act on the committee to draw up rules for the Ministerial Assoc. trophy. However, all the executive members will have a part in selecting the winner. Knox Bantams beat St. Paul's 4-1 last night. Games tonight: All Saints' Bantams vs. George St. at six, Mark St. vs. All Saints in a juvenile semi-final at seven, and St. James Juniors vs. George St. at eight.

* * * * * *

We read with interest of a service last Sunday in Stirling when members of the hockey clubs of Ivanhoe, Glen Ross, Zion Hill and Foxboro — of the Central Hastings Rural Puck Loop — had a church service in Ivanhoe United Church. Choir was composed of hockey players and officials, and the church was jammed. It was instigated by Rev. S. Delve, who is an ardent sportsman and keenly interested in the welfare of this hockey circuit. The players on the various clubs, recognizing his interest, co-operated with him in the church gathering. In his address, Mr. Delve emphasized two things, one being that Christianity is not based on efforts of sissies but upon the work of strong men who could "take it"—and the other maxim was " a team which gives up when beaten is worse than a poor team which stays in the game and keeps trying to the end."

* * * * * *

Hither and Yawn: And we hear Coach Pick Hines of the Orioles is married, too; what about Ned?....Some Toronto experts will give an exhibition of table tennis as champs play it on Sat'day eve in the "Y"; dope in elsewhere....Howard (Hangman) Cantonwine, who once wrestled here, is in Los Angeles hospital now with his back broken in five places....Annual O.R.P.U. meeting is in Toronto a week from this Sat'day....Dunno when the Lindsay-Lakefield junior semi-final series starts yet....Colts finish their schedule tonight in Cobourg, and meet Oshawa in playoffs next week....Redmen and Fliers have a game on Monday to end the schedule....Girls' basketball dope, with a trio of tilts on Friday, is listed elsewhere in tonight's gazette....P.C.I. cage teams play in Cobourg on the morrow....Men's hoop tilts Sat'day night in the "Y": C.G.E. vs. Zephyrs at 7.15 and Quakers vs. Bees at 8.15....Orillia "Y" swimmers will compete 'gainst local aquatic aces here Feb. 17th....Lock Co. Eagles tangle with the Battery in an important fray Friday in Lindsay....Tweed tackles the scrappy Hornets in Norwood on Friday in a T.V.L. melee....St. Kitts and Cataracts drew 200 fans at a recent senior "A" hockey match in the Falls....POME: Easy come easy go, 'tis a song o' sorrow; our dough doeth flee, and so de we—here today and gone to borrow!

IMPROVE HOLY LAND ROAD

Because of the increasing number of motorists interested in Biblical geography, Syria has improved a road leading to historical sites.

HOCKEY
TRENTON R.C.A.F. vs PETERBOROUGH
BROCK ST. ARENA
FRIDAY, February 9
8.30 P.M.
Reserved, 60c. Gen. Admission—West Side, Ladies 35c; Gents 50c. East Side, 35c, Children 10c.
Lucky Number Program Draw every game

Peterborough's First Team In Senior O.R.F.U.

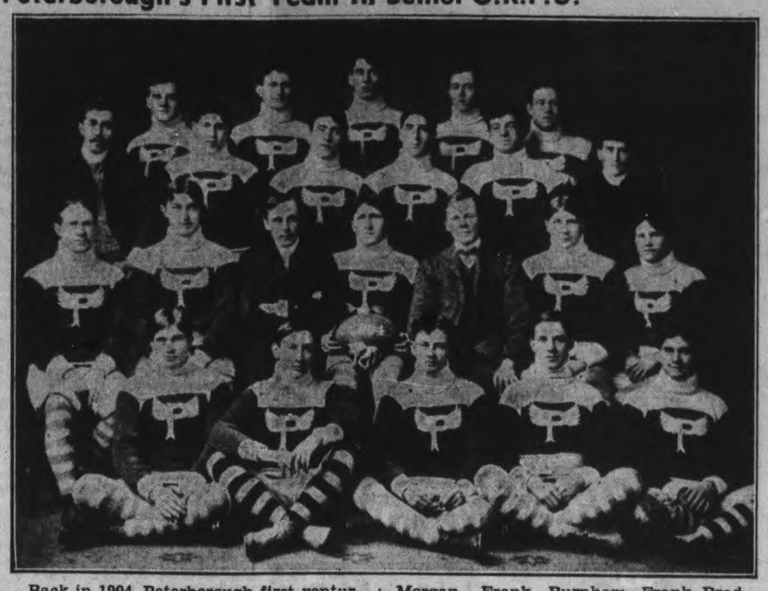

Back in 1904, Peterborough first ventured into Senior O.R.F.U. company, finally losing out to Toronto. Members are: BACK ROW, LEFT to RIGHT, A. A. Hollingshead, E. Green, A. Noble, Gene Hurtubise, Doc Shaw, King Dillon; THIRD ROW, Ross Craig, Bill Meagher, George Morgan, Frank Burnham, Frank Bradburn; SECOND ROW, Chris Graham, Bert Rickey, E. S. Clarry, Bill Crowley, F. Clarke, Alex Gillespie, B. Cameron; FRONT ROW, LEFT to RIGHT, Percy Gilbert, F. McGrath, A. Mulhern, E. Ford, George Macdonald.

Springfield Indians Battle To 3-3 Draw With Phillies

CHICAGO, Feb. 8—(CP). — The race is beginning to get hot in the International - American Hockey League's two sections.

A few weeks ago New Haven Eagles and Indianapolis Capitals were so far ahead in their divisions it was expected they could almost finish out the schedule in a walk and still end up in first place.

Lately, however, these clubs have fallen off the pace and now the Eagles, forced from the eastern lead by Providence Reds, are being pressed for second place while the Capitals' big margin has been sliced to eight points.

Springfield Indians, about the hottest team in the circuit at present, picked up a point in a 3-3 draw with Philadelphia last night and moved to within three points of New Haven. In the western half, the champion Cleveland Barons cut two points off Indianapolis' margin by beating Pittsburg 5-2.

Chuck Corrigan and Alf Thurrier were the big guns for the Indians while Lude Wareing was the Ramblers' hero. Corrigan fired two goals and an assist while Thurrier had a goal and helped on both Corrigan's counters. Wareing scored twice for the Ramblers, including the tieing goal in the third period.

After two periods of close play, Cleveland broke loose with a four-goal splurge in the final session to trounce the Hornets.

Mason scored a pair of goals in quick succession in the third period to win the game for the Barons. Shearf got one back for Pittsburg but Peg O'Neil and Earl Bartholome got two more to make the victory sure.

Pete Bessone scored for the Hornets and Ossie Asmundsen for Cleveland in the opening stanza.

R.M.C. Defeats Trinity

PORT HOPE, Ont., Feb. 8.—(CP)—Scoring three points in the final moments of play, Royal Military College first team defeated Trinity College School first team 20-17 yesterday in an intermediate basketball game. High scorers of the game were Pratton, R.M.C. centre, with six points and Svenningson of T.C.S. with eight points.

Oh Look!
BEAU BRUMMEL
What do you say, Beau—
Well it's good to be back, but I must confess it makes me feel odd. Why, I was always considered the best dressed man in my day, but I wouldn't stand a chance now. Of course we didn't have Isadore Black's store when I was in my prime. I think that accounts for it. Take my word and drop in to Isadore's—it's a real man's shop.

20% REDUCTION SALE STILL ON

Gloves	Reg. 1.25	1.00
Scarfs	Reg. 2.00	1.60
Shirts	Reg. 2.00	1.60
Ties	Reg. 1.00	80c
Ties	Reg. 55c	45c

BRACES—Reg. 1.00 ..... 80c
This sale discontinued this week. So come in Friday or Saturday

Isadore Black
CAPITOL THEATRE BLDG.

Prices Cut

SOME ALMOST ONE-HALF FOR OLD-FASHIONED BARGAIN DAYS.

1.00 Hockey Sticks	59c	50c Pocket Knives	39c
2.15 Skils, 5'6"	1.35	75c Pocket Knives	57c
1.49 Skils, 6' seconds	1.19	98c Old English Paste Wax or No Rub	88c
3.25 Ski Poles	1.98	59c Old English Paste Wax or No Rub	48c
1.98 Ski Poles	1.25	45c Clothes Line Wire, 50'	35c
1.50 Goal Stick	1.09	20c ½-Pt. Stove Pipe Enamel	12c
35c Friction Tape	28c		
Coleman Range, Reg. 68.00 SPECIAL	49.95		

Sleighs reduced 20%

Cooking Stoves at $21.95 and 49.95

SKATING OUTFITS reduced 20%.
Net prices from $2.25 to $5.95.

COLEMAN HEATER—Radiating and circulating. 10" burner. Regular $1.00. Old Fashioned Bargain Day, SPECIAL 49.85

HUBERT
CHOWN HARDWARE
417 GEORGE ST. - OLD EXAMINER BLDG.
We Deliver Dial 6186

LOOK 6-PASSENGER DE LUXE SEDAN LOOK 99 HORSE POWER 117" WHEELBASE 3235 LBS. WEIGHT LOOK

1940 NASH
$1195
DELIVERED
†Standard Equipment and Taxes included. License only extra.

*Optional Equipment—Slight extra cost. (*White Sidewall Tires)

HERE'S YOUR BARGAIN! This big beautiful 1940 Nash—a 6-passenger sedan—with the 99 H.P. exclusive Manifold-Sealed engine—now costs little more to own or run than the average small car. You'll thrill to its new smooth Arrow-Flight ride, enjoy its new Weather Eye* conditioned air system—the two greatest automobile improvements in years! Be sure to see it—drive it today! All models, beautiful colors, ready for immediate delivery.

FOLEY & WILSON
Corner McDonnel & Reid
TELEPHONE 6441

Experts Expect Godoy To Stay Five; Joe Fights Paychek In April

NEW YORK, Feb. 8 (AP)—Boys who place their money on the line are "getting down" for plenty on tomorrow night's Joe Louis-Arturo Godoy championship fight, despite the fact the Brown Bomber is rated so highly that his next title defence already has been lined up.

Promoter Mike Jacobs broke just about all rules for fistic publicity last night in announcing that Louis' next trip to the post would be in April against Johnny Paychek, thin-haired heavyweight out of Des Moines, who recently has run up quite a victory string.

"Uncle Mike" did qualify the announcement by pointing out that Louis would have to whip Godoy first, in 15 rounds or less tomorrow in Madison Square Garden.

Even the bettors, having examined the somewhat peculiar "schedule" of odds for the fight, let the 1 to 7 price on the bomber to finish on top in his ninth title defence strictly alone. Instead they climbed aboard another item as a sinch.

This was a quotation of even money that Godoy would last five rounds. The odds-makers have rigged up a scale on just how long Arturo would be around, making him 1 to 2 to hang on for 10 and 1 to 4 to be on deck at the finish.

The fact that Arturo is a rough customer and fights low—two peculiarities Louis definitely does not enjoy in a rival punch pitcher—was what the boys and girls liked about his chances to stay.

However, it was pointed out that there was little or no betting on Godoy being victorious.

TO MEET ON SATURDAY.

TORONTO, Feb. 8—(CP.—Members of the Ontario Rugby Football Union will hold their annual meeting here Saturday, Feb. 17, according to announcement by Secretary Harold Bailey.

INDUSTRIAL HOCKEY TONIGHT
Canada Packers vs Raybestos
Watercraft vs Brintons
Quakers vs Westclox
First Game 7.30
Admission: 15c and 5c

SELKIRK MEN'S — SHOP

Offer 15 Special Items For

Old Fashioned BARGAIN WEEK

20 ONLY MEN'S AND YOUNG MEN'S
Overcoats Reg. to 22.50. Raglan and Fitted Models 16.95

16 ONLY MEN'S and YOUNG MEN'S
SUITS One and two pants. Tailored from Worsteds and Tweeds 19.50

MEN'S FUR FELT
HATS Regular 2.95 and 3.50 A Real Value 2.49

BOYS' WOOL PULLOVER
SWEATERS Zipper neck. Good weight. Sizes 26 to 34 1.00

MEN'S WOOL—HEATHER MIXTURES
Sweater Coats Sizes 36 to 44 1.50

MEN'S BROADCLOTH
SHIRTS Two collars to match or collar attached. Sizes 14 to 19 3 FOR 4.00 1.39

MEN'S LINED
GLOVES Good quality Capeskin. Regular 1.25 98c

Boys' Whipcord Breeches, 1.49
Sanforized shrunk. Flannelette lined. Extra value.

Combination Underwear, 1.00
Men's Spring Needle Knit. Short or long sleeves. Long leg. Sizes 36 to 44.

Boys' Wool GOLF HOSE, 55c Pair
Made by "Penman". Extra fine quality. Sizes 7½ to 10½.

MEN'S PYJAMAS, 1.69
Flannelette and yama cloth. Lastex waist bands. Regular 1.95. Sizes A, B, C, D, E, F.

MEN'S SPATS - 79c
MEN'S SILK BRACES - 39c
MEN'S TWEED CAPS - 69c
BOYS' TWEED CAPS - - 49c

V. A. Selkirk Men's Shop
325 GEORGE ST. — PHONE 4944

TWEED SETS BACK CAMPBELLFORD — NORWOOD BEATS MADOC

Norwood Rally Trounces Micmacs 7-4

NORWOOD, Feb. 8—(ENS). — Tightening their hold on the T.V.L. leadership, the Norwood "Hornets" handed the Madoc "Mismacs" a 7 to 4 setback Wednesday evening at the Norwood arena, after spotting the visitors a three-goal lead in the early half of the game.

The Hornets have dropped only one game in their last eleven starts, and that to the Tweed "Terriers" who are scheduled to visit Norwood on Friday night.

A last period rally by the Hornets, with a couple of scraps as added attraction, saved the contest from being placed in the mediocre class. Sofe ice had a lot to do with slowing up the game, the players having considerable difficulty in controlling the wayward puck.

The Micmacs grabbed an early lead, when Emery left uncovered in Norwood territory slammed one past McMaster, on a pass from Kellar. A goal by Heyworth, scored about the halfway mark gave the visitors a two-goal margin.

The first stanza was entirely free of misdemeanors but six penalties in the middle frame were evenly divided between the two teams. Two minutes after the period began, Akey combined with Kellar for Madoc's third goal. Norwood's continued efforts to enter the scoring column were finally rewarded after four minutes of play, when Rogers golfed a rolling puck by Martin, as he sped alone through the visitors' defence. A penalty to Aboud, giving Madoc the odd-man advantage, backfired in favor of the Hornets, when Richardson banged home Brady's rebound for their second counter. This one was nullified by another Madoc marker, when McMaster let a long drive from Kellar slip by. Both sides were shorthanded at this time, Coe having joined Aboud in the hoosegow. A Madoc penalty, Hailstone being the offender, paved the way for Norwood's third goal this stanza, Brady notching this one on a nice solo effort. Aboud drew another penalty for boarding Akey, and Stewart and Richardson went off together for tangling towards the end of this session.

The pace stepped up considerably in the final canto, especially after Puffer deadlocked the count at 4-all with a neat goal from the face-off in a Madoc corner, after only a minute of play.

Half way through the period, the tide of battle suddenly reversed and it was Madoc that was forced to take the defensive. After several unsuccessful sallies, the Hornets finally took the lead for the first time during the game, Hill snapping home Puffer's rebound. Two minutes later O'Leary, accepted a pass from Richardson to give Norwood a two-goal margin, and Hill combined with Rothwell for another at the 19-minute mark to place the game definitely in the bag for the homesters.

It was during this final minute of play that the hostilities broke out. Rogers taking a swing at Gilman as the latter dumped him roughly. This was apparently the signal for several other players to square off and battle. When the smoke finally cleared Rogers, Puffer and Stewart were all in the cooler with a major apiece, while Gilman accompanied them with a minor. With seconds remaining Hill and Akey decided to settle a private feud by means of fisticuffs. At this turn of events, the Madoc manager decided to withdraw his team from the ice, as a quick means of settling the trouble.

Outstanding for the winners was the Puffer-Hill-N. Rogers line who figured in four of the Norwood goals. The work of Richardson and Brady was particularly noticeable among the rest. For the Micmacs, Kellar, Akey, Heyworth, Gilman and Emery were the pick. The teams:

Norwood.—Goal, McMaster; defence, R. Webb, Rothwell; centre, G. Puffer; wings, Hill, N. Rogers; alternates, Brady, Aboud, O'Leary, Richardson, W. Webb, and W. Rogers.

Madoc.—Goal, Martin; defence, Coe, Emery; centre, Kellar; wings, Akey, Heyworth; alternates, Hailstone, Gilman, Stewart, Vance.

Referees.—R. Ennis, Norwood; C. Caverly, Madoc.

Remember When—

Hockey's mighty atom, Aurel Joliat, played his 500th National League game with Canadiens at Montreal six years ago tonight. The 136-pound Ottawan, a master stickhandler, and one of the outstanding players in hockey, made that season one of his best, finishing eighth in scoring lists. He played four more years with the Frenchmen before retiring to run his Montreal grocery.

Eastern Ontario Champions Of 1923

Eastern Ontario champions of 1923 were the P.C.I. football squad, seen in this old picture. TOP ROW, LEFT to RIGHT, are C. Woods, H. Chew, A. Neal, H. Ebbs, Coach C. S. Browne, B. Copping, A. Bookout, B. Craw, W. Rye and H. Cole; BOTTOM ROW, L. Killaly, G. Pogue, O. Martin, B. Fraser, L. Henry, H. Young, F. Stevens, E. Outram, R. Thompson, and A. Yelland.

Tweed Terriers Grab 9-8 Win On Campbellford

TWEED, Feb. 8 (ENS)—Before the largest crowd of the season at the local arena on Wednesday night, Tweed Terriers won a hard fought overtime game from Campbellford by a count of 9-8.

In the first period, nine goals were tallied with the Terriers taking a 5-4 lead. J. Courneyea rapped in the first goal of the game on a pass from Harold Long right after the face-off. However the Suncos tied the count when Robinson took a pass from Hendy to drive in a long shot from the blue line. The Terriers then rapped in four goals in quick succession, with Elsbury tallying twice, securing the first on a pass from J. Courneyea and the second on a pass from Tummon. A. Courneyea scored from the corner to put the Terriers one up after Hendy had scored from Robinson for the Suncos. Tummon drove up a pass from Elsbury to tally the last goal of the Period for the Terriers. However, the Suncos tallied twice before the period ended with McIlrath taking a pass from Blake and Hendy taking McIlrath's pass to out the Terriers margin to one goal.

In the second frame, Campbellford tied the count in the only goal of the period with McIlrath taking a pass-out from Hendy. Penalties were handed out freely in this period with Harold Long, Tummon, McIlrath, Elsbury, Hendy and Couch going to the box for tripping.

The steam was turned on full force in the last period, with the Suncos breaking the tie, when Couch took a pass from Kelly on a scramble in front of Reeves to put the visitors one up. The lead was short-lived when Harold Long, Tweed wing, banged in a three-way pass from Wagar and Tummon. The Terriers gained the lead when Joe Courneyea scored on a solo. Blake for Campbellford tied the count. McIlrath drove in a closein shot with the period nearly over. However with only seconds to go, Tummon and J. Courneyea combined on a nice play, with Tummon taking the pass to backhand one past the corner of the nets to tie the count. Only two penalties were handed out in this period with Hendy and Couch getting them.

In the overtime period J. Courneyea took a neat pass from A. Courneyea to win the game.

This is the second game in succession that Campbellford have lost by the same count of 9-8, having lost one on Tuesday night in a hard fought game against Madoc.

Lineups:: Campbellford: goal, Donald; defence, Atkinson, Wilks; centre, Hendy; wings, Robinson, McIlrath; subs, Blake, Free, Kelly Couch.

Tweed: Goal, Reeves; defence Tummon, Orr; centre, J. Courneyea, wings, Elsbury, Harold Long; subs Howard Long, G. Wagar, H. Leal, J. Marsh, A. Courneyea, Woodcock.

TO-DAY FRIDAY SATURDAY
CENTRE
20¢ TO 6.30

Heinie spies — sinking of merchant ships — heart-hammering thrills and paralyzing suspense interspersed with broad English comedy.

FREEDOM OF THE SEAS
With WENDY BARRIE CLIFFORD MOLLISON
AND 2ND HIT

GOODBYE BROADWAY
A NEW UNIVERSAL PICTURE WITH
ALICE BRADY
CHARLES WINNINGER
TOM BROWN • FRANK JENKS • DOROTHEA KENT
and
RADIO'S NEWEST SENSATION TOMMY RIGGS and his Betty Lou

Hockey Record

INTERNATIONAL-AMERICAN
o-Springfield 3, Philadelphia 3
Cleveland 5, Pittsburg 2

MICHIGAN-ONTARIO
Holzbaughs 5, London 4
Windsor 8, Pontiacs 3

AMERICAN ASSOCIATION
Kansas City 6, Minneapolis 3

O.H.A. SENIOR
Goodyears 6, Hamilton 4

BIG SIX JUNIOR
Guelph 5, Native Sons 2

O.H.A. INTERMEDIATE A
Gravenhurst 9, Orillia 4
Paris 5, Fergus 1
Midland 5, Camp Borden 3

O.H.A. INTERMEDIATE B
Seaforth 3, St. Agatha 2
Point Edward 3, Watford 1
Kincardine 12, Southampton 7

O.H.A. JUNIOR B AND C
Kingston Ind. 3, Kingston RCA 1
Belleville 11, Picton 1
Barrie 1, Midland 3
Preston 4, Caledonia 2
Waterloo 4, Woodstock 2
Grimsby 4, Thorold 2
Penetang at Collingwood—postponed.

ONTARIO JUVENILE
Coldwater 4, Collingwood 3
Wingham 3, Lucknow 1

ONTARIO MIDGET
St. George 5, Dundas 1
Hamilton 3, Port Dalhousie 0
St. George 4, Delhi 0

ONTARIO BANTAM
St. George 6, Delhi 1

UPPER OTTAWA SENIOR
Carleton Place 14, Ottawa Dom. 4
Smiths Falls 6, Renfrew 3

OTTAWA DISTRICT JUNIOR
Perth 21, Ottawa Connors 0

QUEBEC PROVINCIAL
Lachine 7, St. Hyacinthe 3

QUEBEC SENIOR
Verdun 2, Montreal Royals 1
Concordia 5, Quebec 3

NOVA SCOTIA VALLEY SENIOR
Wolfville 8, Acadia Univ. 6

CENTRAL VALLEY SENIOR
Middleton 5, Berwick 0

EASTERN NOVA SCOTIA SR.
Halifax 5, Kentville 1

NEW BRUNSWICK SENIOR
Sussex 5, Amherst 4

COLLEGE INTERMEDIATE
Western 8, McMaster 6

U.S. EASTERN AMATEUR
Baltimore 3, River Vale 0

ALBERTA SENIOR
Olds 6, Edmonton 1
Lethbridge 3, Calgar 1
Turner Valley 6, Drumheller 2

ST. LAWRENCE JUNIOR
Prescott 4, Chesterville 3

Fights

By The Associated Press

Scanton, Pa.—Izzy Janazzo, 148, Brooklyn, outpointed Jackie Burke, 146½, Ogden, Utah (10).

Wrestling

By The Associated Press

Boston—Maurice "The Angel" Tillet, 235, France, defeated Rudy Dusek, 215, straight falls.

Glen Ross Whips Ivanhoe 5-3; Foxes Blanked

TWEED, Feb. 8 (ENS).—Handicapped greatly by the absence of Cooke, Wright, and Reid from their lineup, the short-handed Ivanhoe squad made it plenty interesting for the league leading Glen Ross of the Centre Hastings League on Tuesday night, for two periods, but faded in the final period to lose 5-3.

Less than thirty seconds of play netted Ivanhoe their first counter when Bray batted in a pass from Kirby. Martin got the equalizer, and the first period ended 1-1.

In the opening minute of the second frame G. Fraser scored on a shot from the blue line and Hagerman and Martin added goals to put the Riversides well in the lead 4-1.

Play was fast and even throughout the last period, and Ivanhoe were robbed on several good tries by good netminding of Hagerman. Thompson scored at eight minutes and gave Kirby the pass for their third counter. Sending every man up on the play, the Easterners pressed hard, but hope slipped when Armstrong broke away to make the final count 5-3 for Glen Ross.

The line-ups:

Glen Ross — Goal, Hagerman; defence, Brown and Fraser; centre, Martin; wings, Pyear and Armstrong; subs., Boroks, Hagerman.

Ivanhoe — Goal, Delve; defence, Tomlinson and Woods; centre, Thompson; wings, Kirby and Bray; subs., Fleming and Downey.

Referee—J. Hulin.

Irish Blank Foxes.

The second game of the double-header between Zion Hill "Irish" and the Foxboro Foxes, proved to be a much faster battle, as the Zionites shut Foxboro out 5-0.

The winners moved to the front with two fast goals in the first period, J. Ray getting the first on a pass from Simms, who was responsible for the second counter himself.

A scoreless second period gave both goalies plenty of work. Simms and Ketcheson divided the three-goals scored in the last period to make the final count 5-0.

The line-ups:

Zion Hill — Goal, Gifford; defence, Bedford and Dickey; centre, Brough; wings, Ketcheson and Faulkner; subs., Simms, Tummon, J. Ray, and B. Clarke.

Foxboro — Goal, N. Guay; defence, Noley Guay, J. Guay; centre, Elder; wings, Thompson and Spencer; subs., W. Dafoe, Halliwell, and Gough.

League Standing.

The first release of the standings of the four teams in the Centre Hastings League, shows the Plainfield boys leading with five points, one point ahead of the Tweed Bearcats. Following is the full standing:

	P	W	L	T	Pt
Plainfield	3	2	0	1	5
Tweed	3	1	0	2	4
Farnsworth	3	0	1	2	2
Roslin	3	0	2	1	1

Signs Contract

BILL CALLADINE

Above is shown Bill Calladine, in the ball uniform he wore for the Petes last summer, who is reported to have signed a pro puck contract with Les Patrick, to play for the Ramblers or Rangers. He has been with Baltimore Orioles.

Held Over

AT THE REGENT
James Stewart in
"Mr. Smith Goes to Washington"

At The Regent 3 Days

SPORT SPICE

By EDDIE BRIETZ

NEW YORK, Feb. 8 — (AP). — Larry White wants Fred Apostoli to visit the Mayo Clinic for a thorough check-up, but Fred is being stubborn....You'd be surprised at the number of fight men who give Arturo Godoy a chance to go the distance with Joe Louis to-morrow night. This bureau picks Louis in five or six.

One minute interview:

Jack Ryder, Boston track coach: "I still think Cunningham is the most likely 'four minute miler' of the present crop....His difficulty lies with lack of work, not his age."

Now Showing Daily at 2.30-7.00-9.00

THEIR NEW HIT!
"JUDGE HARDY and SON"
Lewis STONE Mickey ROONEY
Cecilia PARKER Fay HOLDEN

EXTRA!
'Ash Can Fleet'
M.G.M. Miniature
Colored Cartoon
and
Capitol News

REVIVAL
Feature
To-night, 11 p.m.
Loretta Young
Richard Greene
—In—
'KENTUCKY'
Technicolor

CAPITOL

"You're the toast of all the regiment."
"That's because I send the boys Sweet Caps."

SWEET CAPORAL CIGARETTES
"The purest form in which tobacco can be smoked."

RADIO PROGRAMS

The programs listed are printed as issued by the stations and are subject to change.

Thursday

(Afternoon E.S.T.)

4.45 P.M.
Widder Brown, WJZ
Smilin' Ed McConnell, WABC
News, CBL
Book of the Week, WGN

5.00 P.M.
Sketch by Kathleen Norris, WABC
Krupa's Orchestra, WJZ
Girl Alone, WEAF

5.15 P.M.
Johnson Family, WOR
Midstream, WEAF
Billy and Betty, WABC
Irene Wicker, stories, WJZ

5.30 P.M.
Jack Armstrong, WEAF
Bud Barton, WJZ
Song for To-day, CBL
It Happened in Hollywood, WABC

5.45 P.M.
Closing Stocks, CBL
Little Orphan Annie, WOR
Scatterrood Baines, WABC
Tom Mix, WJZ

(Evening E.S.T.)

6.00 Evening
The Guest Book, WEAF
Edwin C. Hill, WABC
Musical Bits, WJZ

6.15 P.M.
Listener's Corner, WJZ
News Bulletin, CBL
Sports Review, WABC

6.30 P.M.
Blue Barron's Orch., WEAF
Johnny Magee's Orch., WJZ
H. V. Kaltenborn, WABC

6.45 P.M.
Li'l Abner, WEAF
Lowell Thomas, WJZ
European News, WABC

7.00 P.M.
Amos 'n' Andy, CFRB
Easy Aces, WJZ
Fred Waring, WEAF

7.15 P.M.
Waltz Serenade, CBL
Genevieve Rowe, WABC
I Love a Mystery, WEAF
Lost Persons, WJZ

7.30 P.M.
One of the Finest, WJZ
Caro Lamoreaux, CBL
Vox Pop, WABC
All-Star Revue, WEAF

7.45 P.M.
Inside of Sports, WOR
What is Old School Ties, CBL
Topicalities, CBL

8.00 P.M.
George Jessel Program, WEAF
Musical Americana, WJZ
Ask-It-Basket, WABC
Miss Trent's Children, CBL

8.30 P.M.
Grenadier Guards Band, CBL
Joe Penner, WJZ
Strange As It Seems, WABC
Those We Love, WEAF

9.00 P.M.
Detroit v. Canadiens, CFCF
Bowes' Amateurs (CBS) CFRB
Rochester Philharmonic Concert, WJZ
Good News of 1940, CBL

9.30 P.M.
Town Meeting of Air, WJZ

10.00 P.M.
Glen Miller's Orch., WABC
Kraft Music Hall, CBL

10.30 P.M.
Boy Scout Week Program, NBC, CBS, MBS.

11.00 P.M.
Paul Sullivan, news, WABC
Newscast, CBL

11.15 P.M.
Star Dust, CBL
Hoagland's Orchestra, WABC

11.30 P.M.
Savitt's Orchestra, WEAF
Stag Party, CBL
Dance Orchestra, CFRB

12.00 MIDNIGHT
Dorsey's Orchestra, WJZ
Stabile's Orchestra, WABC

Friday

(Morning E.S.T.)

8.30 A.M.
Vocal Vogues, CBL
Gene and Glenn, WEAF

8.45 A.M.
Harvey and Dell, WJZ
Gospel Singers, CFRB

9.00 A.M.
Breakfast Club, CBL
Woman of Courage, WABC
Happy Jack, WBEN
Woman of To-morrow, WJZ

9.15 A.M.
School of the Air, WABC
Band Goes to Town, WEAF

9.30 A.M.
Three Romeos, WEAF
Breakfast Club, WJZ

9.45 A.M.
Gospel Singer, WEAF
Bachelor's Children, WABC

10.00 A.M.
The Man I Married, CBL
Pretty Kitty Kelly, WGR
Thunder Over Paradise, WJZ

10.15 A.M.
Myrt and Marge, WABC
John's Other Wife (NBC) CBL
This Day Is Ours, WJZ

10.30 A.M.
Mary Marlin, WJZ
Just Plain Bill (NBC) CBL
Hilltop House, WJR
Keep Fit to Music, WGN

10.45 A.M.
Metcalf's Choir Loft, CBL
Woman in White, WBEN
Stepmother, WJR
Midstream, WJZ

11.00 A.M.
David Harum, WEAF
Short Story, sketch, WABC
Cavalcade of Drama, CBL

11.15 A.M.
Buckeye Four, WOR
Dr. Malone, WJZ
Road of Life, WEAF

11.30 A.M.
Big Sister (CBS) CFRB
Against the Storm, WEAF
Berch Song Club, WJZ

11.45 A.M.
Guiding Light, CBL
Aunt Jennie's Stories, WABC
Radio Garden Club, WOR

(Afternoon E.S.T.)

12.00 NOON
The Balladeer, CBL
Kate Smith's Chats, WABC
Meet the Artist, WJZ

12.15 P.M.
The O'Neills, WBEN
When Girl Marries, WABC
The Vass Family, WJZ

12.30 P.M.
Farm Broadcast, CBL
Dr. Daniel Poling, WEAF
Helen Trent, WJR

12.45 P.M.
Our Gal Sunday, WJR
Nina Dean, WBEN

1.00 P.M.
Spinning Wheel Singers, WEAF
Happy Gang, CBL
The Goldbergs, WJR

1.15 P.M.
Life Can Be Beautiful, WJR
Ellen Randolph, WEAF
Bethencourt's Band, WJZ

1.30 P.M.
Paul Martin's Music, CBL
Fed. of Women's Clubs, WEAF
The Right to Happiness, CFRB

1.45 P.M.
Road of Life, WABC
Hollywood News Girl, WEAF

2.00 P.M.
Donald Novis, CBL
Betty and Bob, WHAM
Music Appreciation, WJZ

2.15 P.M.
Grimm's Daughter, WHAM
Joyce Jordan, WABC

2.30 P.M.
Your Family and Mine, WABC
Vallant Lady, WBEN

2.45 P.M.
Betty Crocker, WEAF
My Son and I, WABC

3.00 P.M.
Orphans of Divorce, WJZ
Mary Marlin (NBC) CBL
Society Girl, WABC

3.15 P.M.
Ma Perkins, WEAF
Chase Twins, WJZ
Armour Institute Glee Club, WABC

3.45 P.M.
Guiding Light, CBL
Richard Maxwell, WABC
Between Book-ends, WJZ
Vic and Sade, WEAF

4.00 P.M.
Time Out for Dancing, WABC
Backstage Wife, WEAF
Club Matinee, CBL

4.15 P.M.
Pioneering at Government House, CBL
Men Behind Stars, WABC
Stella Dallas, WEAF
Borr's Ensemble, WOR

4.30 P.M.
Manhattan Mother, WABC
Lorenzo Jones, WEAF
Vic and Sade, CBL

Radio Log

CANADIAN CORPORATION

	M.	Kc.
CBL	357	840
CKCL	517	580
CBM		1050
CBO		880

COLUMBIA SYSTEM

WABC	349	860
CFRB	435	690
WJR	400	750
WGR	545	550

MUTUAL SYSTEM

WOR	422	710
WLW	428	700
WGN	416	720

NATIONAL (Blue Network)

WJZ	395	760
WHAM	261	1150

NATIONAL (Red Network)

WBEN	533	900
CBL	357	840
WEAF	454	660

NEW TIME!
NEW STATION!
For Your Favourite Program
DR. SUSAN
Now at 11:45 a.m.
This stirring drama of a woman who is mother, doctor and friend to all now comes to you over CBL (840 on your dial) at 11:45 a.m. each day. Don't miss a single episode of this gripping human story.
CBL MONDAY through FRIDAY

RIVERSIDE PAVILION
HASTINGS
Every Friday Night

Held Over Fri. and Sat.
'MR. SMITH GOES TO WASHINGTON'
CROWDS TURNED AWAY EACH NIGHT
Everyone Says "BEST PICTURE of the YEAR"
A Four Star Picture – With An All-Star Cast
REGENT
Attend the Matinees
First Night Show
Starts at 6.45

MORE ABOUT—

Suspect

(Continued from Page 1)

bag that bore the name "Arnold Wellman" on the side. A quantity of bagged grain was stolen from Wellman's barn at the time of the killing.

Thompson also told that he had taken a pair of Thain's shoes and found that they compared with footprints found in the snow around the Wellman homestead. A shotgun found in Thain's house smelled strongly of powder as if it had been used shortly before, he added, while some of the prisoner's garments were soiled with spots believed to be human blood.

Health Had Improved.

Dr. E. A. Carleton, Stirling physician, told the court that Arnold Wellman's health had been better the last year than previously. He had had a large hernia, but no heart condition. Mrs. Wellman had a bad heart condition and had been treated frequently.

Witness had been called on the previous Thursday by Mr. Wellman because his wife had had a "bad spell." Witness had seen Mrs. Wellman the following day. She had been taking medicine given by a doctor son. It was recognized by witness as digitalis. Witness advised Mrs. Wellman to go to bed, which she did.

He had received a call from Faulkner, a few minutes after ten o'clock a.m. last Thursday morning. Arriving at the Wellman barn, he found Wellman's body in the cow stable, lying on its back. He had seen by the light of a pocket flashlight that the top of the brain was gone, witness said.

"I thought the man had been shot or pounded to death. I felt his chest. His body was cold. "In my opinion he had been dead for hours," Dr. Carleton said. "In the house were Mrs. Reed and Mrs. Thain, wife of the accused. There I saw Mrs. Wellman's body, part of her head had been destroyed."

Witness had no doubt that death was instantaneous in both cases.

Cause of death, witness testified, was destruction of skull and brains, caused by external violence. Under Crown questioning he admitted the violence was caused by shooting. He gave the court identification of the bodies.

Cross-examined, witness testified he had not seen any evidence of foreign matter, such as leaden pellets, in Mrs. Wellman's pillow.

Finds Mrs. Wellman Dead

Mrs. Eleanor Reed, Harold, stated she knew the deceased "very well" and was able to tell the court the ages of the deceased. "I was called by Edmund Faulkner and when I arrived the house was cold," she said. "I went into Mrs. Wellman's room and thought she was sleeping but when I touched her arm it was cold and I knew she was dead. I pulled up the blind and saw brains scattered on the wall."

Bought Gun Shells

Mrs. Mildred Graham, Wellman's Corners, storekeeper, stated she saw the accused at 2:00 p.m. on Wednesday, Jan. 31. What did he buy? He bought a file and five shot gun shells of guage 12."

"How did he come?" asked Mr. Donnan.

"With a team of horses," said witness.

"What else did he buy?"

"A chocolate bar."

Mr. Donnan produced a file, but Mrs. Graham was not sure whether it was the one purchased by Thain from her.

"What quantity of shells did you have?"

"Just one box."

"Have you any of them left?"

"Yes all but one that Constable Smith took." Mrs. Graham then produced the remainder of the shells left in the box and they were taken by the court.

"What number were the shot?"

"Number four I think."

Found Shotgun Wadding

Sergeant Harry Thompson of the Ontario Provincial police, in charge of the investigation with Inspector A. H. Ward, of the C.I.D., Toronto, was the next witness called for the crown, testifying that he was called on the case on February 1st by Inspector Frank Gardner and arrived at the Wellman home at 11 o'clock.

"I inspected the house and saw the body of Mrs. Wellman lying reposed with hands across her chest.' At the time of the first intimation of the tragedy it was understood it was an axe slaying but shot gun shell wadding was found and we concluded the victim was shot.

"What was her condition?"

"The inside of her head was just a shell as all the brains had been blown out and scattered over the room."

"What else did you find?"

"A partly written letter to her daughter Dr. Iona Wellman, and her teeth were out of her mouth. One lens of her glasses was on the coverlet of the bed and the other in the rims. All these exhibits were given to Dr. E. R. Frankish.

"What next did you do?"

"I went to the barn and visited the cow stable, finding the body of Mr. Wellman, and part of his skull was blown 14 feet from the feet of the deceased.

The milking pail was held tightly between his knees and the milking stool was close by. The wall near where he was lying was spattered with brains and blood.

We found pellets of small shot, I believe number four, in the house, witness said.

In witness' opinion, Wellman was killed by discharge of a shotgun from the east.

Pellets found in the bed and the wall in the bedroom indicated Mrs. Wellman met her death from discharge of a shotgun.

Powder Marks On Face.

"What at first made you believe she had been shot?"—"A distinct dark ring was on her face."

"What was that?" — "Powder marks."

Shot covered a radius or spread of 21 inches about 46 inches above the floor, witness said.

Pieces of board with embedded pellets taken from the Wellman home were introduced by the Crown.

"Had you any knowledge of a grist?" the Crown asked. "We did not find any grist but there was considerable wheat and oats in the granary."

Samples of ground grain had been taken by police officers, witness said. A check of barn floor had been made where grist had been on wagon.

A fresh sleigh mark on the barn ramp indicated a team had been turned around. There was a distinct difference in imprints of horses' hoofs.

One on right was much larger than one on the left.

MORE ABOUT—

Election Key

(Continued from Page 1)

by no common principles or agreed policies?

"When a vague suggestion is made of a 'National' government of all the talents, you would do well to ask and to insist upon knowing who the men will be, and what talents they possess?

Another Angle

"It is not further essential that you should know whether they represent, in fair proportion, the two great races of the Dominion? It is my firm conviction, on which I have acted throughout my political life, that our national unity can only be maintained by a government in which there is always an intimate and generous association between French and English."

A united war effort of a united Canada represents the heartfelt wish of the Canadian people, the prime minister continued. "If you ask yourself the questions I have suggested, ponder them in your hearts, and answer them as Canadians, I have no doubt what your decision will be."

There are two "real issues" in this election, he declared. Behind the clashes of political conflict, the first issue concerns the maintenance of national unity and on the first issue depends the second—the whole policy of the government in prosecution of the war. "Both issues rise superior to personalities," the prime minister added.

The men the electorate selects to bear the responsibilities of government "must be ready not only to face unflinchingly the dire necessities of war; they must also be prepared with a sense of national unity and the idealism of international good will to face the problems of peace."

Mr. Mackenzie King reviewed in detail the circumstances under which he called parliament Jan. 25 only to tell its members he proposed to have a general election as soon as possible and to obtain dissolution four hours after the formal opening.

Wouldn't Have Waited

He told of the government reaction to criticism directed towards it by Ontario Liberal and Conservative leaders and said that they would have been ignored. But he could not ignore the Ontario Legislature's vote of censure and would have dissolved parliament at once but for his pledge to call a sixth session before the general election.

It had been hoped parliament might have discussed the government's conduct of the war but national unity was endangered by the political controversy which broke out.

"That controversy, once it had begun, would not, because of the time at our disposal, have been carried to any conclusion on the floor of the House of Commons. It could not have been ended before there was reason to expect a spring offensive in Europe."

The prime minister declared that no government could allow a situation to drift in this manner and he acted as he did in order that the unity of parliament might be preserved in the eyes of the world.

"The decision to dissolve was not the result of impulse. It was the inevitable result of the outbreak of political and partisan struggle, combined with the factors of time. If there had been any hope of a brief session, calmly devoted to the discussion of national affairs, such a session would have been held."

In reference to proposals for "a so-called national government that might enforce conscription or disfranchise many classes of Canadian citizens," and to suggestions that life of parliament might be extended, Mr. Mackenzie King said 'Memories of those experiences in the last war are still bitter in the minds of Canadian people.

Must Have Unity

Canada could not have entered the war, without disastrous results, except as a united nation, the prime minister declared, and the Dominion cannot continue without this unity.

"I believe that every fair-minded citizen will agree that the policies which have united Canada are the policies which will keep our country united. Extreme measures, used by men of extreme views — whatever means or methods may be taken to enforce them — will only serve to divide and destroy what is most essential to the prosecution of the war—the support, by the people at large, of Canada's war effort."

The reality of Canadian unity was demonstrated by the decision in the Quebec provincial election last fall, the prime minister said, adding that he would always regard this as evidence of the common determination of all Canadians to share in the struggle and sacrifice.

The government's record will be presented fully to the voters during the campaign and criticism of that record met without fear.

Constructive criticism has been met by appropriate measures but other criticism has developed in recent days, Mr. Mackenzie King warned, which is destructive, is designed to advance personal ambitions, spread disunion and undermine confidence in the present administration "whos econduct of the war up to the beginning of the present administration "whose conduct of the war up to the beginning of the present year received general commendation."

CATTLE STILLED

TOLLESBURY, England—(CP)—Cattle within an area of 15 miles' radius near here cannot be moved, under a government order which followed discovery of a foot-and-mouth disease epidemic.

Old Fashioned
BARGAIN WEEK

Offering you a selection of interesting merchandise, old fashioned in price but modern in every other way. Every item advertised represents real value and is lower than normal price—some considerably so. When the Dollar Day signs appear, you expect a visit to our store to be profitable. Come Friday or Saturday—you'll be interested and you'll save money.

AND EMPHASIZING HALL'S
FRIDAY and SATURDAY

HOUSECOATS
OF FANCY PRINT
They're worth a dollar. There are 15 of them left. Sizes 14 to 18. We are clearing them out at .....
2 for 1.00

Knit Suits
Regular $10.95 and $16.95
These are good, all wool suits in attractive colorings, assorted sizes. They have been with us too long and go at .....
6.00-8.00

ENDS AT HALF PRICE

$ $ $ DOLLAR DAYS $ $ $

ENDS AT HALF PRICE

VESTS and PANTIES
Sample and odd lines various styles .....
2 for 1.00

Rayon Plated Hose
In grey, beige, and black. Just 48 pairs to clear. Sizes 9 to 10½. Our regular 29c quality 4 pairs for 1.00

SATIN and RAYON SLIPS
Good looking, correctly cut slips made from soft rayon satin and suede taffeta. Sizes 34 to 44. Each 1.00

SERVICE WEIGHT SILK HOSE—IRREGULARS
Mostly in the Darker Colourings.
There are just 6 dozen of them, including sizes from 8½ to 10½. Of course their colourings are the reason for their low price. All full fashioned— 2 Pairs for 1.00

Odd Lines 54-Inch Wool Fabrics
Various lines, odd lengths, assorted colours and weights. A clearing lot worth considerably more, but going at ..... per yard 1.00

38-Inch Black Dress Crepes
Good lines in assorted finishes, rough, smooth, pebble, etc. A bargain for anyone needing a nice black dress. Dollar Day per yard 1.00

Turkish Towelling
A soft, firm, good drying cloth .....
4 yds. 1.00

Chiffon Hose
Irregulars of Our Usual 79c and 89c Lines
Light and dark shades. All full fashioned. Only a limited quantity. So be amongst the first for these bargains .....
2 Pairs for 1.00

All Remaining Coats Reduced To
HALF REGULAR PRICE
There are only 22 left, but don't feel that this mean that there are only second rate garments from which to select. Of course, size range is badly broken, but every garment is smart, attractive, and styled to the limit. Value at the reduced figure is beyond argument.

Odds and Ends Of
Underwear
A table consisting of children's lingerie, medium weight vests, brassieres, odd pieces of silk lingerie, etc. You'll have some fun digging. They are all useful items if they only fit .....
3 for 1.00

Children's Sleepers
White and blue. Size 2 to 5 years .....
2 for 1.00

Your Chance For a Bargain In
CELASUEDE GOWNS
MEDIUM and LARGE SIZES
We can give you your choice of four smart styles. There are lace trimmed and tailored models. Colours are tearose and ice blue only. Made from a soft, pliant fabric that wears well. Each
$1

27" White Flannelette
A soft cloth that gives good wear, velvety finish .....
Yds. 1.00

18" x 28" Linen Tea Towels
In a useful size and good weight. Ornamented with woven type borders, of red, green, gold and blue. They're good drying cloths and satisfactory in every way. Dollar Day .....
4 for 1.00

WINDOW SHADES
A clearance of soiled numbers .....
2 for 1.00

WHITE H. S. PILLOW SLIPS
A line of 42" pure white slips representing exceptional value at the price .....
4 for 1.00

36 INCH WHITE COTTON
A soft white fabric of exceptional fineness for the price .....
4 yds. 1.00

36 INCH FACTORY COTTON
A firm cotton of a quality that could be used for pillow slips, sheets, etc. .....
4 yds. 1.00

WHITE HEMMED SLIPS
In 40 and 42-inch size made from strong white cotton. Hemmed and washed, ready for use .....
4 for 1.00

20" x 40" TURKISH TOWELS
Odd lines and mill run numbers of superior quality towels in a variety of designs and colors .....
2 for 1.00

Another Bargain
Wheeling Yarn
And this is indeed a bargain. The colour range includes buff, brown, blue, dark and light grey, heather, scarlet, black, cardinal. Two and three ply. Per pound .....
1.00

LINED GLOVES
Mostly worth 1.98. Small sizes only
Pair 1.00

20" Linen Towelling
If you need tea towelling, buy now. It's an investment.
3 yards for 1.00

Unbleached Pillow Cotton
These are mill ends and of a quality that will give you a good deal of service. Wide widths that will shrink to about 42" width.
4 yards for 1.00

Odd Lines of WOMEN'S DRESSES
24 ONLY—WOOLS AND SILKS—VARIOUS SIZES
This range includes frocks, regularly priced up to $8.95. All well made, nicely trimmed, desirable garments. Size range includes 14 to 18 as well as the larger 20½, 22½, and even some size 50. If you can find something in size and colour to suit you you will be pleased with your purchase at
$5.00

A Clearing Table of Children's Garments
Items worth from $1.49 to $1.98 each. A regular jumble sale of cardigans, small wool suits, small kimonas, jersey frocks, sweaters, etc. .....
$1

RICHARD HALL Limited

$1 BABY BLANKETS
Sizes 36 x 50. White with pink or blue borders. Each 1.00

$1 CURTAINS Cottage Sets
Of white dot marquisette with coloured borders. Pair 1.00

$1 BED LAMPS
Several Colours. Shades will wash. Each 1.00

$1 PILLOWS
Cream covered, standard size, feather filled. Pair 1.00

$1 SILK HOSE Reg. $1.50
Odd shades, fancy tops, a few dozen only. Pair 1.00

$1 LINEN CLOTHS
Size 68 x 68". Several good patterns. Ea. 2.00

$1 LINEN TOWELS
Red borders only Sizes 16 x 28" .....
6 for 1.00

$1 TURKISH TOWELS
Size 20 x 40. White with colored borders.
4 for 1.00

If You Are Looking For a Good Used Car See No. 10 on the Classified Page.

The Peterborough Examiner

Before Getting Your Next Permanent See No. 3A on the Classified Page.

VOL. LXXXIII, No. 33 PETERBOROUGH, THURSDAY, FEBRUARY 8, 1940 PAGE 11

William Wright Passes Away In 89th Year

CAMPBELLCROFT, Feb. 8 (Special). — Death yesterday separated one of the longest married couples in all Canada when William Wright of Campbellcroft died at his home after a week's illness. He was 89 years old on Sunday.

Mr. and Mrs. Wright had been married for 67 years last October and were considered to be among Canada's longest wed couples. On their 65th anniversary they received a cable of congratulation from King George himself, and telegrams from the Governor - General, Lord Tweedsmuir, and Acting Prime Minister Ernest Lapointe.

The community of Campbellcroft feels itself the poorer in the death of Mr. Wright, for he was one of that district's most highly respected citizens, a man who had lived all his life in the vicinity and had waged a successful battle against Nature to make a happy home in the early days of Hope Township's history.

Born in Monaghan.

Born in South Monaghan Township, he was a son of the late Mr. and Mrs. John Wright, and he moved to Hope Township the year after his marriage in 1873 to Harriet Ball of Hamilton Township. Although the farm to which he moved had some land that has been under cultivation before that time, a large part of the 200 acres was in stumps, just as it had been left when the timber had been felled. Mr. Wright had to clear it before he could plant his crops there.

He was a most active man in his youth and regularly cradled from four to five acres of grain a day because there were no mowers at that time. Even in retirement he insisted, until the past few years, in growing his own vegetables.

Ploughed at Ten.

He started to plough when he was ten years of age and kept at it for more than 60 years. It was only 15 years ago, at the age of 74, that he left his farm, now operated by a son, and retired to Campbellcroft.

Old-age left Mr. Wright in possession of good health until a few years ago, and even to the last he was far more able-bodied than many another man his age. And although his health had been failing toward the last, it was not until a week ago that he took to his bed.

Had 11 Children.

One of his chiefest joys was his large family, by whom he was held in great veneration. He had 11 children, of whom ten are living, 46 grandchildren, and 8 great-grandchildren. The children surviving are John A. Wright of Peterborough, Mrs. F. C. Coates of Beverley, Alberta, Leonard B. Wright of Redvers, Manitoba, Mrs. D. J. Cameron of Peterborough, Dr. C. Stewart Wright of Toronto, Mrs. Charles E. Dean of Garden Hill, Mrs. F. E. Boddy of Toronto, Mrs. Saunders Findlay of Thornhill, Robert G. Wright of Toronto, and A. Bruce Wright on the homestead in Hope Township. Also surviving are his wife, one brother Robert D. Wright of Campbellcroft, and two sisters, Miss Sarah Wright and Mrs. Elsie Fleming, both of Galt.

Mr. Wright was a member in high standing of Garden Hill United Church.

The funeral will be on Saturday afternoon at 2.30 o'clock from Garden Hill United Church, Rev. Mr. Robertson officiating. Interment will be at Welcome Cemetery.

W. R. TURNER
Phone 4971 195 Simcoe St.
Heating—Plumbing
Tinsmithing
CONTRACTING, JOBBING, REPAIRING
"CRANE" PLUMBING FIXTURES
"HECLA" FURNACES
"IRON FIREMAN" STOKERS
IMPERIAL (ESSO) OIL BURNERS

SEISMOTITE OR SCRATCHY GRIT?
This test tells the difference! Sprinkle a little cleanser on the back of a plate, rub with a coin and listen. If it's Old Dutch you'll hear no scratching or grating. For Old Dutch is made with Seismotite. But if it's a cleanser made with scratchy grit, you can hear the sharp particles grate and grind.
HERE'S THE TEST
that taught thousands the difference between
OLD DUTCH
and scratchy cleansers
Practice safety first. Use Old Dutch for housecleaning as well as for every day cleaning. Ideal for cleaning pots and pans, bathroom and kitchen porcelain, painted walls and woodwork, windows and floors. Old Dutch doesn't scratch because IT'S MADE WITH SEISMOTITE.
MADE IN CANADA
$1.50 Value for ONLY 60¢ and three Old Dutch labels
A Marvellous BARGAIN! 3 Wm. A. ROGERS TABLESPOONS
The "Croydon" pattern is very smart. Wm. A. Rogers A-1 Quality Silverware with an overlay of pure silver at point of wear. Made by Oneida, Ltd. Save your Old Dutch labels. Offer good only in Canada, expires December 31, 1941.
DON'T MISS THIS OFFER!
OLD DUTCH CLEANSER, Dept. 64 Macaulay Ave., Toronto, Ont. 1118
I am enclosing ... windmill pictures from Old Dutch labels (or complete labels) and ... for which please send me ... Wm. A. Rogers Tablespoons and circular telling about other pieces. NOTE: Send 60c and 3 labels for each set of 3 tablespoons you desire.
Name ...
Address ...
City ... Province ...

Farmers Plan To Do Part In Bacon Pact

A survey of farm activities and outlook in Central Ontario is afforded by the following reports from Agricultural representatives in some of the counties:

DURHAM—Most farmers are keeping an extra sow or two in order to do their part towards furnishing the increased war demands by Britain. There appears to be plenty of good seed in the county to meet requirements. We have had several inquiries for Vanguard oats, which supply will have to be obtained from some other district.

HASTINGS—A series of six bacon production meetings were held the first of the week and were well attended. Farmers are busy putting up ice and cutting the season's wood supply. Conditions have been favorable for both operations. Seed cleaning plants have been busy. The portable Clipper Cleaners are doing considerable work at home, particularly in small seeds. Portables will be on the routes earlier than last year.

NORTHUMBERLAND—There has been a good demand for pure bred dairy cows and good sales have been made to outside buyers. The number of winter litters is above normal, but some mortality has been reported. Farmers, generally, are dissatisfied with the price for hogs, as they maintain that a reasonable profit cannot be realized in view of the present prices of grains and feeds. There is still a shortage of water on many farms.

PRINCE EDWARD—Considerable demand has prevailed throughout the winter for cows to go to American buyers. Four cars of livestock were shipped out in the past week. A number of the large poultry raisers are disposing of their laying hens at a good price. Local feed stores are paying 40 cents for good feed oats and 80 cents for wheat.

VICTORIA—The scarcity of water is the most serious problem on many of our farms. Cattle are doing well, although more feed is required because of the cold weather. Farmers are already enquiring for seed grain and potatoes. Fortunately, we are able to direct enquiries to nearby sources in most cases.

Dies At Campbellcroft

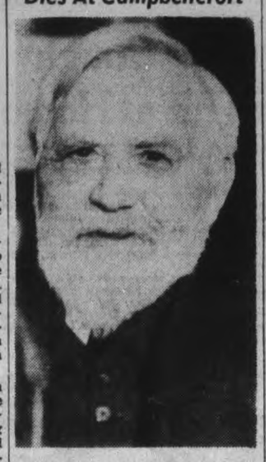

William Wright of Campbellcroft who died at his home yesterday after a brief illness. He was 89 years old last Sunday. He and his wife, who survives, had been married 67 years last October and were considered one of the longest wed couples in all Canada.

Ship Torpedoing Tale Treat For Kiwanians

LINDSAY, Feb. 8.—(ENS)—Lawson "Blink" Blakely, former member of Lindsay football squads and radio officer on the S.S. Pensilva which was torpedoed and sunk off the British coast by a German submarine, described his experiences in an address to the Kiwanis Club of Lindsay Tuesday evening.

"We were three days from port in England when we received a report of a sub ahead of us and we changed our course immediately," he said. "However, our first warning of submarines came when we heard a report, or explosion, and saw the water shoot up some 300 feet in the air. I was in the wireless room and continued to send out wireless messages that we were being shelled. Finally the captain returned to the wireless room and asked me to hurry along that the boats had been lowered and were about to leave the ship. I grabbed my coat and left.

"After that we saw nothing of the sub and were about to return to the ship when she was struck by another torpedo and she began to settle in one end. We then noticed the periscope of the submarine as the craft ran away.

"A British destroyer came along and asked us if we were all right and then set out in the chase for the submarine. They picked up the location of the submarine on the hydrophones and we could hear the sharp reports of discharges from the destroyer some two miles away. Some 25 depth charges were let go at the submarine. We were then picked up by the destroyer and while we were on board another depth charge was discharged, the whole boat shaking with the concussion. Then we saw oil rising to the surface and it was stated that the destroyer had succeeded in getting the sub."

Radio Officer Blakely also said that the ship on which he was returning home to Canada became wedged during the night between a troop ship and the convoy. The ship had to return to England for repairs.

War Bulletins

Received By Examiner Over Canadian Press Leased Wire

STOCKHOLM — (CP-Havas). — The Swedish Parliament to-day voted a special credit to provide 800,000 gas masks for the country's civilian population. It also provided 10,000,000 kroner (about $2,382,000) for military hospitals.

LONDON — (CP). — Lifeboat crews scanned the sea in vain at dawn to-day along a section of the East Coast, looking for a clue to the cause of explosions which flashed against the sky during the night. Windows and doors of homes in several towns were rattled by the blasts. The likeliest conjecture was that floating wreckage had exploded mines.

ARE YOU LOSING YOUR FIGHT WITH STOMACH TROUBLE CAUSED BY EXCESS ACID

If ordinary sugar-coated pills, laxatives and alkalizers fail you, why not in fairness to yourself, try PFUNDER'S TABLETS! Many users praise them and leading pharmacists recommend them highly. Pfunder's Tablets have won great fame for their results even in more severe cases of stomach trouble caused by excess acid.
You can try Pfunder's Tablets for 15 days without the test costing you one penny.
Come in for FREE Details and Trial Offer
BOND'S DRUG STORE
Exclusive Agents
GEORGE at HUNTER TEL. 6472

Training Of Children As Citizens Never As Important In Canada As Now Inspector Tells Board

At no time in Canada's history has the necessity of training school children for citizenship been as great as it is to-day Inspector K. S. Wightman told the Board of Education in his annual report, submitted this week.

In a review of the year's work, he warned against accepting "the traditional view which limits the task of the Public School to the training of the child in the elementary skills of reading, writing, and arithmetic, together with the imparting of certain selected fragments of knowledge." Such an interpretation is too narrow and can hardly be acceptable to even the most casual student of education," he submitted. "It errs in placing the emphasis on subject matter rather than on child development; and it ignores entirely the social implications of any system of public education." The primary purpose of the public school, he said, must always be the training for citizenship.

"We are exerting ever effort to maintain for ourselves the democratic way of life; it is equally essential that the new generation be so trained that it can use with advanatage such freedom as we may be able to preserve. In the long run, the maintenance of democracy depends on the development of the type of citizen who, conscious of his individual rights and resolute to preserve them, is, in equal degree, both able and willing to assume the social responsibilities they entail. Intellectual training there must be, for each according to his capacity; but even more important for the rank and file are the fostering of initiative and independence of mind, the development of a sense of social responsibility an dthe ability to live and work with others with tolerance and understanding, and, so far as it may be possible with immature minds, the instilling of a love of freedom and a living faith in democracy."

National Interest.

Public education has become a national interest in a radically new

TRAINING

(Continued on Page 15, Column 1)

Main Street Topics

Jabs and Jottings as Picked Up By Examiner Reporters.

WORKED ALL NIGHT

The accumulation of snow and slush was removed from down town streets by a Board of Works gang during the night. A grader and eight trucks were used in the operations.

HER JOB

"What is your occupation?" one of the local enumerators asked the woman of the house at which he called Wednesday. "Minding babies and cooking meals," was the prompt reply.

NOT ON BICYCLE

In connection with the accident in which twelve-year-old Edwin Hotts was injured on Tuesday the Examiner is informed that the boy was riding on a sleigh when struck by an automobile and not on a bicycle as was first reported.

SIGNALS REVERSED

Motorists driving west on Hunter street and approaching the intersection on George street must have paused uncertainly today, because the traffic signal which usually blinks its warning lights towards the east—the one at the north-west corner—had its back towards East City and was facing due west.

LOADING COAL

In a roto section of a Montreal paper this week appears the picture of a number of Canadian soldiers at Aldershot, England. One of the soldiers is Jimmy Welch of Peterborough, but his usual broad grin is absent—possibly because of the phase of army work he and his buddies are engaged in, loading huge chunks of coal on a cart.

THOSE WHO HELPED

The Elk arrived safely in Peterborough County but behind the suggestion were Herb. Routley, Christopher Hughes, G. N. Gordon, Peterborough Canoe Company, the County Council, J. J. Turner, and a few other men who promised and gave financial backing to get them here. It requires this kind of cooperation to get things done.

SERVED WITH 75TH.

The Examiner has credited the wrong regiment with the services of Lt.-Col. R. T. E. Hicks-Lyne, M.C., officer commanding the Prince of Wales Rangers, in the Great War. At a Kiwanis luncheon last week it was stated that Col. Hicks-Lyne had been a junior officer to Col. B. O. Hooper, D.S.O., M.C., in the 20th Battalion which Col. Hooper commanded. Col. Hicks-Lyne, actually, was a company commander under Col. Hooper in the 12th Reserve Battalion in England prior to joining his own unit, the 75th Battalion, in which he served with distinction in France. The 75th Battalion is now perpetuated in the Toronto Scottish regiment.

MEETING OF AGENTS

Thirty-five agent sof the Massey-Harris Company in the district from Tweed to Fenelon Falls had dinner today at the Empress Hotel. They met here today for a business convention in the Duffus building.

WHEEL DAMAGED

Bernard Hamlin, 238 Antrim street a C.P.R. telegraph messenger left his bicycle parked in front of the C.P.R. office last evening and a car pulling out from the curb ran over the machine damaging the rear wheel.

ON INTERDICTED LIST

A North Ward resident pleaded guilty in police court this morning to having consumed liquor while on the interdicted list. The man was arrested Wednesday night after a disturbance at his home and was fined $10 and $4.50 costs or ten days in jail.

ON CBL PROGRAM

A CBL broadcast Wednesday night featuring Niagara Falls, Ontario, in "Canadian Snapshots," included a former Peterborough boy, Martin J. Guerin who spoke from the Falls View observation tower. The famous burning well made an interesting subject for the trans-Canada program, and was aptly described by Mr. Guerin.

ESCORT HERE

A military escort from the Guelph Battery arrived in town on the noon C.N.R. train today to take back a member of the unit who has been under arrest here on a charge of being absent without leave. Local police had the gunner waiting at the station for the escort and the party left for Guelph when the train pulled out a few minutes later.

WILL BE BROADCAST

Major General McNaughton, officer commanding the 1st Canadian Division will be heard Sunday night in a broadcast from Aldershot Camp in England during the course of a program that will announce the Canadian Legion War Services drive. The broadcast will be carried by the Canadian network and will be heard between 7:30 and 8:00 o'clock or as Col. Macintyre told Wednesday night's meeting "between Jack Benny and Charlie McCarthy."

REGISTERING BICYCLES.

Province-wide licensing and registration of bicycles was a resolution that met with favor at the 23rd annual convention of the Canadian Bicycle and Sporting Goods Manufacturers' Association in Toronto yesterday. Don Smedmore was a representative from Peterborough. Purpose of the proposed licensing and registration was to cut down the number of thefts of bicycles in Ontario. At the present time some municipalities have local licence fees, but there is no uniformity in the province.

Third Offender Gets 3 Months

Eddie King, former transient who has more or less permanently adopted Peterborough as his home was charged as a third offender on a drunk charge this morning and finally pleaded guilty after he had first entered a not guilty plea and had been remanded.

When the charge was read to him first King said that he was guilty in a sense.

"You will have to plead guilty in every sense," Magistrate O. A. Langley, K.C., stated.

"I was more weak than drunk," King replied. "I had just got out of jail and was going away for a job. A fellow gave me a couple of drinks and they were to much for me."

The accused was remanded until next week but returned to court shortly after to say that he wanted to change his plea to guilty. "Be as lenient as you can," he said, admitting two previous convictions.

"You know that under this law I am not permitted to be lenient," said the magistrate. "For a third offence the sentence is three to six months in jail without the option of a fine. Would you like the three months?"

"I wouldn't like them," said King ruefully.

"But you would rather have them than the six," said Magistrate Langley, smilingly.

Liberals Meet On Saturday

Arrangements have been completed for the Liberal convention in the Canadian Legion Hall Saturday afternoon at 2.30 o'clock, Jacob Low, secretary of the federal Liberal Association told the Examiner today.

Business includes both election of officers and nomination of a candidate. The announcement calls for a delegated convention, and presumably delegates have already been appointed in the many polling subdivisions of the riding by the poll organization. Both floors of the Legion have been engaged for the afternoon with a loud speaker for the advantage of an expected overflow attendance.

The Stars Say . . .

By GENEVIEVE KEMBLE

For Thursday, Feb. 8.

COMMOTION, excitement, sudden change or disruption prevail on this day, according to a very interesting, if ambiguous, chain of planetary configurations. The mental forces and faculties will be pitched to high levels of inspiration, progressive ideas and brisk action, with the physical energies ready to jump into harness to put over brilliant programs. New projects, based on innovation and novelty, being pursued vigorously, diligently and decisively, may have aspects of disruption and devastation prior to attaining high objectives.

Those whose birthday it is are on the threshold of a year of definite accomplishment, possibly in new fields of enterprise and with side issues of disturbance, devastation and seeming disaster. But these are preliminary to uprooting old or static situations prior to rebuilding on modern and progressive foundations. Be prudent.

A child born on this day may be forceful, ingenious, keen and original in thought and audacious in action. It may have great initiative in new and progressive lines.

Wm. F. Connal Is Named Chief Engineer

MONTREAL, Que., Feb. 8—(Special).—William Ferguson Connal, mechanical engineer of the Canadian National Railways at Montreal since 1923, has been appointed chief mechanical engineer with jurisdiction over system matters, according to announcement made today by John Robertson, chief of motive power and car equipment.

Born at Peterborough, Mr. Connal is a graduate of McGill University in mechanical engineering. After two years as a draughtsman with the B.C. Electric Company at Vancouver, he obtained a thorough grounding in railway mechanics as a special apprentice in the car shops and the locomotive shops of the Lake Shore and Michigan Southern Railway (now part of the New York Central) at Cleveland, Chicago and Elkhart. He became mechanical expert to the general purchasing agent, New York Central and Hudson Railway at New York, following several years in various positions at Philadelphia, Montreal and Sharon, Penn.

In 1910 he joined the National Transcontinental in construction work and in 1916 transferred to the mechanical department of the Canadian Government Railways, Western lines. Mr. Connal joined the Canadian National Railways as mechanical engineer in 1919, serving at Toronto until 1923, when he was transferred to Montreal.

Son Of Peter Connal.

William Ferguson Connal is a son of the late Mr. and Mrs. Peter Connal, whose home was on the north side of Brock Street, between Bethune and Stewart Streets, now occupied by Mrs. J. H. Connal. It is a stone house, built in the earlier days of the city when that material was used in the construction of the Court House and many other buildings of the old town.

Peter Connal was for many years a grocer on the east side of George Street, about opposite Grafton's. In his later years Mr. Connal took his son, the late James H. Connal, into partnership with him.

W. F. Connal attended school nere and went on to McGill University. One other brother was Thomas Connal, also deceased, who was employed in the Peterborough Hardware Company's store.

Mr. Connal married Lydie Higgins, a sister of Miss Mary Higgins, 1043 Water Street, and they have one daughter Betty.

thrih?hahf etaoin pun punp pun nu

BANK CLEARINGS

The sum of $590,442 passed through the Peterborough Clearings House in the past week it was reported today by the secretary while for the same week one year ago the total was $517,539.

Price Increase Is Expected New Garments

Price tickets on men's combination underwear made of combed cotton yard are still marked at $2.00 a suit, George Hildebrand of the Fashion Craft store told a reporter today, but replacement orders after the first of February are accepted by the manufacturer on an increased price basis to retail at $2.50.

Mr. Hildebrand mentioned the advance in the cost and retailing selling price of this garment as an indication of the present trend in the trade.

The new price list in the range of garments manufactured from cotton yarns is for men's underwear for next fall and winter, but they "will apply on all further sorting business this winter," the advice from the makers stated.

The retail price of $2.00 on the underwear that was mentioned as an example will continue, it was said, as long as the present stock lasts.

Hope To Maintain Price.

A recent letter from the manufacturer included the following observations which should be of general interest: "The prices we have been forced to set on the attached sheets are prices which we hope we will be able to maintain. No one can foretell, however, what increased costs we will be called upon to face several months from now, and therefore we are unable to guarantee that these new prices will remain effective for any longer than four or five months. Any important further increase in the price of raw materials or wages, etc., will naturally have an immediate bearing upon the prices we are quoting to commence this placing season. It is important that if at all possible your fall requirements on these lines should be booked fairly promptly."

Basic Increases.

The letter to the trade pointed out that Botany wool yarns "which we use for our winter underwear lines" have increased in price 55 per cent.

"It is true that the industry had a quantity of lower-priced yarn in advance of manufacturing requirements for civilian needs before war was declared. It is equally true, however, that hundreds of pounds of this lower-priced yarn has been used for emergency requirement of clothing an army. It well to realize that the Government right now is preparing orders for this industry for over 1,000,000 garments for war purposes. Whatever background of lower-priced yarns we have had, has been required for this unexpected emergency. The result is that new manufacturing for 1940 has to be based on yarn which has advanced most substantially even to the point of 55 per cent.

The price of cotton yarns of the carded variety such as is used in the lower-priced cream ribs (combination underwear) on these price lists has advanced 30 per cent.

The price of mercerized cotton yarns, such as we use in our more expensive numbers, has risen 37 per cent. The price of combed cotton yarns has risen 32 per cent.

The price of raw silk has approximately doubled in the last few months.

These increases are just in the yarn state, or in the case of silk, in the raw, before any manufacturing of the garment has commenced. To these increases must be added higher costs for sewing threads, buttons, chemicals, dyestuffs, bleaching materials, and in fact almost every item of supply from knitting needles to labels, to say nothing of wages. These in our company have voluntarily been increased 10 per cent. to take care of the higher living costs of our workers.

This entire situation applies generally to the industry as a whole, and the above remarks will give you the background upon which you will find an explanation for what may seem too sharp an increase in general price levels. There have appeared in one or two newspapers some absurd statements to the effect that the Canadian public will not have to pay more for its clothing in 1940 than it did in 1939, before war was declared. The writers of such articles are of course completely ignorant, for the facts are as I have stated them above."

It was also said that manufacturers may strive to maintain some lines at present price levels "for special reasons of their own, and if so are prepared to absorb the sacrifice he must make in doing so."

Legion To Seek $5,000 In City Drive Next Week

Declaring that the war represented a real job for Canadians and that all the country's resources might be needed before it was over, Lieut.-Col. D. E. Macintyre, D.S.O., MC., of Owen Sound, assistant general manager in charge of administration of the Canadian Legion War Services Inc., got the local campaign in aid of the Legion's wartime organization away to a flying start at a meeting of representative citizens in the council chamber Wednesday night.

In a plain, unvarnished exposition of the Legion's plans to give the new army the benefit of assistance and experience of the veterans of the last great war Lieut.-Col. Macintyre stressed the absolute necessity of maintaining the morale of Canada's fighters in the air, on the land and on the sea at the highest possible level and of so educating the younger members that they might return trained to take their positions in civilian life.

"Canada is so far removed from scene of fighting," he pointed out "it is hard to realize that we are at war. Life seems to go on just about the same and yet the country is facing the greatest crisis in its history. Some day I am afraid we will have an awakening."

Maintaining Morale

"One of the most important factors in regard to Canada's fighting forces," Lieut.-Col. Macintyre continued, "will be the spirit and morale of our men. We have all been thrilled by the resistance offered by the Finns and the chief reason for that heroic stand is the spirit which animates the Finnish people not to submit to conquest."

The Peterborough campaign for an objective of $5,000 will be carried on next week and the organization that execute the drive was announced at Wednesday night's meeting. The local effort will be staged at the same time as the general campaign throughout Canada which will seek $50,000 to finance the wartime services of the Legion's organization.

Fire Chief George Gimblett, president of the Peterborough branch,

LEGION TO SEEK

(Continued on Page 12, Column 1)

Over 100,000 eggs have been shipped from Argentina for the British wounded.

Announcement

Mr. Bernard "Bobe" Rogers, formerly of Conger Sunoco Service, Charlotte street, wishes to announce he has taken over the Sunoco Service at the corner of Chamberlain and Monaghan Rd., formerly managed by his brother, Mr. Wilfred "Cack" Rogers.

LOANS
WITHOUT ENDORSERS
No credit enquiries of friends
QUICK PRIVATE SERVICE

Cash Loan You Get	Amount You Pay Back Each Month Including All Charges			
	4 mos. loan	8 mos. loan	12 mos. loan	15 mos. loan
$ 20	$ 5.25	$ 2.73	$ 1.89	
50	13.13	6.83	4.73	
100	26.26	13.66	9.46	$ 7.78
150	39.39	20.48	14.18	11.67
200	52.52	27.30	18.91	15.57
300	78.79	40.95	28.37	23.35
400	105.05	54.60	37.82	31.13
500	131.31	68.25	47.28	38.91

Instalments based on prompt repayment at rate of charge authorized by the Small Loans Act, 1939. Other size loans and repayment schedules available. Phone or call to apply.
HOUSEHOLD FINANCE
CORPORATION OF CANADA
Formerly Central Finance Corporation
PETERBOROUGH, ONT.
Second Floor, Kresge Building
355 George St. Phone 5841

Saturday Night Rally
The case for national government will be presented in a rally at the Conservative committee rooms on Saturday night. A cordial invitation is extended to the electors to hear the issues of the campaign discussed by a battery of speakers.
This is one of the most fateful elections in Canada's history. It decides whether Canada's participation in the war is to be half-hearted or the full measure of the willingness of the Canadian people to serve. Hon. Dr. Manion stands for action, energy and enthusiasm in throwing the complete resources of this country into the battle against dictatorship.
Come in Saturday night and hear the National Government side of the argument.
ELECT
GORDON K. FRASER
AND A NATIONAL GOVERNMENT
The Conservative Victory Committee

MORE ABOUT—

Legion To Seek

(Continued from Page 11)

who was chairman at the meeting, will be general chairman of the campaign with Lieut.-Col. M. R. Sloan as the district commander. Assisting the president will be the two vice-presidents, Dan Douglas and D. A. Loomis.

Other members of the organization announced by the chairman are as follows:

Patrons and Patronesses: Senator Iva C. Fallis, Judge S. L. Smoke, Mayor James Hamilton, J. J. Duffus, M.P., Alex L. Elliott, M.L.A.

Advisory Committee: Robert Abbott, Lieut.-Col. C. H. Ackerman, W. R. Breyfogle, C. S. Cummer, R. E. Cutting, H. Cranford, Vernon Dawson, Lieut.-Col. J. A. Dewart, Ross L. Dobbin, D. T. Diplock, Rev. George Easton, W. English, E. Ferguson, Gordon K. Fraser, H. L. Garner, Lieut.-Col. R. T. E. Hicks-Lyne, Rev. Father P. J. Kelly, Dr. H. R. H. Kenner, C. E. LaBranche, Charles Lacheur, Gordon S. Matthews, D. G. H. Melton, E. Neal, W. A. Richardson, C. H. Rogers, C. Sootheran, Charles Shaw, C. A. Salmonsen, James Wharry and K. S. Wightman.

In charge of the campaign: Cols. C. H. Ackerman, J. A. Dewart and R. T. E. Hicks-Lyne and Major Doug. Loomis

Honorary Treasurer: C. S. Cummer.

Chairman Special Names Committee: Gordon S. Matthews.

Publicity: H. L. Garner and C. E. LaBranche.

Cards: D. A. Loomis and Charles Lacheur.

I.O.D.E. representatives: Mrs. R. E. Clark, 57th Chapter; Mrs. F. L. Robinson, Otonabee Chapter; Mrs. D. Loucks, Peter Robinson Chapter; B. Lytle, Major Bennett Chapter; Grace Comstock, Jeannette Scott Chapter.

Peterborough Red Cross Society: Mrs. R. H. Turner.

Local Council of Women: Mrs. Ed. Wand.

Ladies' Auxiliary of the Legion: Mrs. Houghton and Mrs. Joseph Mills.

Service club representatives: Red Patch Club, Mel Morrow; Rotarians, E. L. Sackville; Kiwanis, W. English; Kinsmen, V. Selkirk; Lions, E. Clark; Business Men's Association, Al Sharpe; Y's Men's Club, Jack Nicholls.

Chief Gimblett in his opening remarks outlined next week's drive and then Lieut.-Col. M. R. Sloan, district commander of the Legion, introduced the guest speaker. He referred to Col. Macintyre's work in connection with the Boy Scout movement and to his appointment as assistant general manager of the Legion War Services.

Men Still Necessary

Col. Macintyre said that this had been often called a mechanical war but he asked his hearers to remember that in every machine, on the bridge of every ship and at the throttle of every plane there was a man.

"It was necessary to stand behind those men and to see to it that comforts and recreation were provided. In this connection he pointed out that there were a number of organizations who were anxious to take part in furnishing what was needed. There would be no overlapping, however, because Col. Foster, head of the Canadian Legion had been appointed in charge of auxiliary services and all the different agencies would operate under his control. The Legion, he said, would have liked to have had full charge of auxiliary work and felt that it could have handled it but it was recognized that others wished to serve.

The Legion's Program

In regard to the work of the Legion War Services he said that a five-point program: education, personal services, entertainment, recreation and the use of local facilities of the Legion had been adopted. Legion War Services would operate some cantees, dry ones, and not in competition with other similar canteens.

Col. Macintyre emphasized particularly the educational objects of the Legion in which field it had a special mandate from the government. "All of us know the long days of boredom," he said, "and conditions in this war are much different from those of the last great war because of the blackouts in England and because of the hours and days spent underground by the troops along the front in France."

In the last war many youngsters who had not completed their education enlisted and came home after the war unfitted for civil life. About all they had learned during those war years was how to shoot Germans. As a result of that experience the Legion now planned to give the young soldiers of the new army a chance to continue their education in the many idle hours they had on their hands.

"We are not trying to put them through the university," he said, "but we are endeavoring to give them a chance for training so that they may more easily be adapted into civil life when they get back. We are trying to plan their tomorrow today and thus save the country millions of dollars by facilitating their absorption after the war is over."

London Headquarters

Col. Macintyre told of the leasing of the Legion of a fine building in London where soldiers on leave could be taken care of, explained how the Legion War Service would provide recreation and entertainment wherever those things were needed and described the work that was already under way toward carrying out the Legion's program.

In the discussion that followed the speaker said that there would be other calls upon the generosity of Canadians before the war was over. "We have a real job to do in this war and we have got to get out and do it. There is no fooling about that," he said.

Mayor Hamilton said that in view of what the Legion proposed to do there would be no difficulty in getting the $5,000 objective aimed at. His Honor Judge Smoke, who regretted that he would not be here for the campaign agreed with His Worship as did Jim Wharry of Y.M.C.A. campaign fame, who said the Legion drive would succeed if only as a tribute to the president, Chief Gimblett.

Impressed By Speaker

C. A. Salmonsen said that he had been impressed with the address of Col. Macintyre. Others who took part in the discussion were Mrs. R. H. Turner, Doug. Loomis who urged the public be asked for one dollar donations and Gordon K. Fraser. Dr. H. R. H. Kenner elicited applause when he announced that he would personally undertake to canvass the 40 teachers on the staff of the Peterborough Collegiate Institute and Vocational School.

Lieut.-Col. R. T. E. Hicks-Lyne moved a vote of thanks to the guest speaker, Col. Macintyre, before the enthusiastic meeting closed with the Hockey's might atom. Aurel National Anthem.

A Cricket Team On Old School Grounds

There isn't much information available about this picture. On the file, where it is among the first of sport pictures, a caption reads cryptically, "Old Cricket Team, Central School Group."

To Relieve Bad Cough Quickly, Mix This at Home

Does the Work in a Hurry. Saves Money. Easily Mixed.

Here's an old home remedy your mother probably used, and, for real results, it is still a very dependable thing for distressing coughs. Try it once, and you'll swear by it.

It's no trouble at all. Make a syrup by stirring 2 cups of granulated sugar and one cup of water a few moments until dissolved. No cooking is needed—a child could do it.

Now put 2½ ounces of Pinex into a 16 oz. bottle, and add your syrup. This gives you 16 ounces of really splendid cough remedy—more than you could buy for four times the money. It keeps perfectly, tastes fine, and lasts a family a long time.

This splendid home mixture has a three-fold action. You can feel it take hold at once. It loosens the phlegm, soothes the irritated membranes, and helps clear the air passages. This explains why it gives such prompt, pleasing results.

Pinex is a compound containing Norway Pine and palatable guaiacol, in concentrated form, well known for its prompt action on throat membranes. Money refunded if it doesn't please you in every way.

Men and Women Who Lack Sufficient Vitamins A, D and C

Should Benefit by Taking Allenbury's

Used in Many Hospitals

Delicious to Taste

Haliborange

Twice as Rich as Cod Liver Oil in Vitamins A and D

When run down or weak from inadequate supplies of Vitamins A, D and C in your regular diet, try Haliborange to make up this vitamin deficiency. Haliborange is a combination of Halibut Liver Oil (for Vitamins A and D) and Orange Juice (for Vitamin C). Haliborange is prescribed and highly recommended by many doctors and is used in many hospitals for babies and children as well as adults. Try it. See how well you thrive on it. Sold by druggists.

ALLEN & HANBURYS CO., LIMITED - Lindsay, Ontario
Established in England 200 years.

Had Weak, Nervous Stomach Limbs, Back Pained Badly

Dashwood Man Lost Weight; Was Nervous and Rundown Because of Indigestion and Restricted Diet. Is Overjoyed by Relief SYNTONA Gave Him. Skin Blemishes and Rheumatic Pains Due to Acid Overcome.

MR. IRA TETREAU

"When I say that Syntona has given me relief, it means something, for I was in misery for ten awful years with my stomach," said Mr. Ira Tetreau, well-known farmer, Dashwood, Ontario, in a recent interview.

"Everything I ate just seemed to sour in my stomach and cause cramps, gas and constipation. Awful dizzy spells and headaches were a daily occurrence and there were rheumatic pains in my back and legs. I went on a diet but that didn't help me, and besides, you can't do farm work on a diet. I just became weakened and rundown and I was losing weight. My skin broke out in pimples and I felt nervous, worn out and discouraged, for it didn't seem that I could get any help.

"I kept reading about Syntona, but I put off trying it, because all the other medicines I had used failed to do me any good, but when finally I did begin taking Syntona, I soon found out that it was different from anything else I ever used. Why, I can eat regular meals now; things I had been afraid to eat for YEARS. I am rid of all that stomach misery and those sick headaches. The rheumatic pains have left me and my skin has cleared up. By actual weight, I have regained ten pounds and I am more healthy and energetic than I ever thought was possible."

Syntona contains no harmful drugs or opiates. It is made only from the pure extracts of selected herbs, roots and barks that have long been known for their medicinal value.

Syntona is now being introduced in Peterborough at Elliott's Drug Store. Get yourself a treatment today and see how much better you, too, will be feeling in just a short time. Ask about the special introductory offer. (Advt.)

FRESH YEAST to help digestion
VITAMINS for vitality
TOGETHER fresh yeast with its vitamins can help keep you *running in high* all winter

If you are feeling dragged out . . .
If you often get slight digestive upsets that pull down your vitality . . . **it is time you tried putting the new Fleischmann's High-Vitamin Yeast into your diet.**

Scientists say it's *both* the vitamins *and* the action of *fresh yeast itself* that make Fleischmann's High-Vitamin Yeast so helpful in building people up.

The fresh yeast *stimulates* sluggish digestive activity and *speeds* the assimilation of food. Laboratory tests have shown this is an action of the *yeast itself*—entirely distinct from known vitamin action.

The vitamins are needed to *build up* steady nerves and *build up* vitality.

Only in Fleischmann's High-Vitamin Yeast can you get such an abundant supply of the 4 important Vitamins A, B1, D and G, and *all* the vitamins of the amazing Vitamin B Complex.

Start now to eat 2 cakes of Fleischmann's High-Vitamin Yeast regularly every day. After only a few days, see if you do not begin to feel better, have steadier nerves and more vitality.

Let this Fresh Yeast give you *double* help

Fleischmann's **HIGH-VITAMIN YEAST**

Made in Canada

B.C. GIN PILLS FOR THE KIDNEYS

50c Size 39c
75c Size 69c

THE Rexall DRUG STORES

LAXATIVE Pal Hepatica

30c - 59c - 1.15

DR. WEST'S Tooth Paste 25c Size Special 2 for 29c

OFFER YOU DRUGS AT OLD-FASHIONED PRICES IN THIS

DRUG SALE

THURSDAY, FRIDAY and SATURDAY

Anacin	22c, 43c, 69c
Aspirin	22c, 39c, 98c
Baby's Own Tablets	23c
Carter's Liver Pills	23c
Dodd's Kidney Pills	33c
Fruitatives	22c, 39c
Feenamint	19c, 33c
Mason's '49' Cough	40c, 75c
Pinex	37c
Mistol Rub	33c
Mistol	33c, 69c
Rax Mah	50c, $1, $5
Ruma Caps	50c & $1
Pinkham Veg. Co.	93c
Zam-Buk Oint.	47c

GUARANTEED TO CLEAN ALL YOUR TEETH

Tek

Now 29c

WILD ROOT HAIR TONIC WITH OIL
Reg. 1.00
Special 59c

ANACIN Relieves Headache NOW 22c SAFE SURE

FOR COUGHS & COLDS

Buckley's Mixture	40c, 75c
Gray's Balm	43c, 73c
Grove's Bromo Quinine	24c
Listerine	25c, 49c, 79c
Lavoris	23c, 41c, 79c
Pertussin	59c, 1.39
Robert's Tar Syrup	35c
Vick's Vatrovol	43c
Vick's Rub	43c

2 for 1 SPECIALS

25c A.B.S. & C. TABLETS	2 for 25c
39c A.S.A. TABLETS	2 for 39c
25c COMBS (pocket or dressing)	2 for 52c
25c TOOTH BRUSHES	2 for 25c
25c TINCTURE IODINE	2 for 25c
15c WRITING PADS	2 for 15c
25c WRITING PADS	2 for 25c
15c ENVELOPES	2 for 15c
50c 4 SQUARE TOOTH PASTE	2 for 50c
50c 4 SQUARE SHAVING CREAM	2 for 50c
10c WASH CLOTHS	2 for 10c
69c HOT WATER BOTTLES	2 for 69c
25c DJER KISS TALC	2 for 25c

HOUSEHOLD DRUGS

Aromatic Cascara	6-oz.	23c
NORWEGIAN Cod Liver Oil	16-oz. 49c	40-oz. 89c
BORACIC ACID		1-lb. 18c
EPSOM SALT	BEST QUALITY 1-lb. Tin	9c
MILK MAGNESIA	16-oz. 23c	32-oz. 45c
RUSSIAN MINERAL OIL	16-oz. 37c	40-oz. 67c
Seidlitz Powders	Reg. 15c	11c
RIKER'S Beef, Iron and Wine		16-oz. 59c
FLAXSEED		1-lb. 11c
LINSEED MEAL		1-lb. 11c
Peroxide of Hydrogen	4-oz. Reg. 15c	9c
Vacuum Bottles	Special	29c

SOAPS

Palmolive	4 for 22c
Lux	3 for 16c
Lifebuoy	7c
Vinolia Castile	10 for 25c
Floating Carbolic,	3 for 14c
Jergen's Bath Soap	12 cakes in box 49c
Lysol Soap	2 for 9c
French Castile	2 for 9c
P. & G. Soap	3 for 11c
Noxzema Soap	10c—3 for 25c
Cashmere Bouquet	2 for 11c

WOODBURY'S SOAP
Special—4 cakes for 24c

Frosst 217 Tablets RELIEVE HEADACHES COLDS and PAIN

HANDY TUBES	BOTTLES OF 40	BOTTLES OF 100
35c	75c	$1.50

PERFUMES AND COLOGNES

Shalimar	1 dram 79c
Evening in Paris	25c, 50c
Quelque Fleures,	1 dram 50c
Coty's Perfume,	1 dr. 49c
Chanel Perfume,	1 dr. 85c
Djer Kiss Perfume	2 drs. 29c
Lenthene Cologne,	95c, 1.35
Eve in Paris Cologne,	50c-$1
Jasmine Perfume	25c, 50c, $1
St. Dennis Cologne	50c
3 Secrets Perfume,	25c, 50c
Grenville Cologne,	55c, 1.10

WIN $250.00 IN CASH PRIZES
ASK FOR NOVA-KELP CONTEST FORM

ENO'S "FRUIT SALT"
HANDY SIZE 47¢
HOUSEHOLD SIZE 79¢

Adrienne Cosmetics

The Choice of Discriminating Women

FACE POWDER	60¢
ROUGE (Dry or Cream Type)	60¢
CREAMS (All Types)	50¢
LIPSTICKS	60¢
SKIN LOTIONS	60¢
PERFUME	25¢ & 50¢
TALCUM POWDER	35¢
COLOGNES	60¢

PROMPT FREE DELIVERY—DAY AND NIGHT

McDERMID & JURY
COR. GEORGE & CHARLOTTE
Phone 8801

Elliott's DISPENSING CHEMISTS
393 GEORGE ST. Phone 3549

PAYNE'S
COR. GEORGE & SIMCOE
Phone 8643

Manvers 'Phone System Cuts Rate By Dollar

BETHANY, Feb. 8—(ENS). — The annual meeting of the subscribers of the Manvers Municipal Telephone System was held in township hall, Bethany with Mr. W. A. Neals, head of the commissioners, in the chair.

The auditors' report was adopted as read.

A discussion arose regarding extension of lines. It had been decided some time previous that a connection with Orono by way of Pontypool was too costly. But the subscribers feel that a connection with Janetville would be in the interests of the township. The commissioners were asked to confer with south Janetville subscribers regarding extension of the line.

Because of complaint, the time limit was made of 5 minutes on local calls.

The rates of service were reduced One Dollar per year to each subscriber and renter.

Mr. Ward moved an amendment to the motion, which was in direct opposition, and it was lost.

On motion the secretary cast a ballot for re-election of three commissioners—L. H. Staples, F. H. Ward and W. A. Neals.

Moved by A. B. Sisson and H. Smith that Messrs. Peters and Veals be re-elected auditors for the following year.

Dies Is Cleared Of Fascist Tie

WASHINGTON, Feb. 8 — (AP). —Controversy over mysterious letters purporting to link Chairman Martin Dies of the Congressional Committee probing un-American activities with the Fascist-like Silver Shirts organization was ended to-day by their removal from the record of the United States House of Representatives.

But a new Dies Committee episode was in the making—examination of William Dudley Pelley about his Silver Shirt activities.

Pelley, sought for months by the committee and its agents, popped up yesterday and was reported ready to testify on committee charges that his organization is probably the largest Fascist group in the United States.

First, however, he helped bring about a quick denouncement of the furore over the letters used by Representative F. E. Hook, Michigan Democrat, in a recent House statement designed to show a connection between Dies and Pelley.

The latter told a House Rules sub-committee yesterday that the documents were rank forgeries and that he gave Dies "a clean bill of health."

David Mayne of Washington, a one-time aide of Pelley who had produced the letters, following him on the stand and calmly said that he had manufactured them "right out of the clear air."

It wasn't long before Hook arose in the House, said the letters were the "figment of somebody's imagination," and withdrew them from the Congressional record.

School Days At The Old South Central

Many a grown person with children of his own will find himself in this group, in all probability. For it was a group of scholars of other days at South Central School. Date of the picture is not known.

Centreton Group Hears Of Christmas Bale

CENTRETON, Feb. 8 — (ENS).—The Mission Band held their monthly meeting in the Sunday school room on Saturday afternoon.

The meeting was opened with quiet music by Clara Coffey, Ona Stewart led in prayer. Audrey Prettie led read the Scripture lesson.

A letter was read from Mrs. Waywell, Moose Mountain Mission, thanking the band for the Christmas bale. Mrs. Waywell told of the two hundred presents to be wrapped for the Indian families and how everything sent during the year is put on Santa's shelf and sorted when needed.

The band is collecting Christmas cards for the Sick Children's Hospital. Program committee for March is Gerald Rogers, Betty Prettie and Bruce McAuley. Ona Stewart read a story, "Making Homes Happier"; reading, Clara Coffey; recitation, Eddie Baggabey; Mrs. Birney gave the lesson study, and the meeting closed with the benediction.

Wages are increasing in Mexico.

Listen to "CAVALCADE OF DRAMA"
Every Monday, Wednesday and Friday
CBL, 11.00 A.M. (840 kc)
CBO, 11.00 A.M. (850 kc.)
CFRC, 11.15 A.M. (1510 kc.)
PURITY FLOUR
Best for all your Baking

While the popular preference for Loblaw is based upon "QUALITY, PRICE, CLEANLINESS," customers can also count on real friendliness and courtesy on the part of all Loblaw staffs. "This is a Loblaw tradition."

GLENWOOD Brand ARTIFICIAL VANILLA 8-oz. Jug 10c
LIBBY'S EVAP. MILK 16-oz. Tall Tin 7c
GOLDEN BELL FANCY COHOE RED SALMON 2 7¾-oz. Tins 29c
SUNTONE or TROPIC GOLD GRAPEFRUIT JUICE 3 20 Fluid oz. Tins 23c
BEAVER Brand CHOICE BLUEBERRIES 2 18 Fluid oz. Tins 17c

SPECIAL — WESTON'S PLAIN SODA WAFERS 16-oz. Lge. Pkg. 16¢
SPECIAL — WESTON'S GOLDEN BROWN SODAS 11-oz. Large Pkg. 14¢
SPECIAL — WESTON'S NEW BISCUIT CREATION "WINGS" lb. 17¢
Average 30 Biscuits to Pound.

GEORGIAN BAY Brand "Standard" BARTLETT PEARS 16 Fluid oz. Tin 11c
IDEAL Brand STANDARD GOLDEN CUT WAX BEANS 2 No. 2 Tall Tins 15c
CHOICE QUALITY PUMPKIN No. 2½ Size Tin 8c

Special AYLMER GOLDEN WAX BEANS 2 16 FLUID OZ. TINS 17¢

FEATURING CLARK'S FOODS of QUALITY
Special — CLARK'S SPAGHETTI 2 for 15¢ COOKED 15 OZ. TIN
CLARK'S DELICIOUS PORK & BEANS 21-oz. Large Tin 8¢
CLARK'S BOILED DINNER 16-oz. Tin 19¢
CLARK'S IRISH STEW 2 15½-oz. Tins 23¢

SPECIAL — "BE WISE—DRINK FRY'S" FRY'S COCOA .... ½-lb. Tin 19¢
SHIRRIFF'S LEMON PIE FILLING ... 2 8-oz. Pkgs. 25¢
SPECIAL — A PURE HARD SOAP SURPRISE SOAP ... BAR 4¢
SPECIAL — CARESSE Brand Cleansing TISSUE 2 200-Sheet Pkgs. 17¢ WHITE OR PEACH.
GLENWOOD Brand SHOESTRING BEETS No. 2 Squat Tin 8¢
SHELLS or READY-CUTS Bulk MACARONI ..... 1-lb. 4¢
SPECIAL — SWIFT'S JEWEL SHORTENING 1-lb. Pkg. 13¢
BE SURE TO ENTER YOUR FAVORITE RECIPE IN THE JEWEL CONTEST.
GLENWOOD "CHOICE" PIE CHERRIES .... 15 Fluid oz. Tin 9¢
AYLMER TOMATO CATSUP 12-oz. Bottle 11¢
IRRADIATED QUAKER Muffets 2 Pkgs. 17¢
BANQUET Brand TOMATO JUICE 28 Fluid oz. Large Tin 7¢
PEAS STANDARD QUALITY 2 20 Fluid oz. Tins 17¢
BANQUET Brand CHOICE CORN Golden Bantam No. 2 Tall Tin 8¢

ROBINSON'S SWEET ORANGE MARMALADE 2-lb. Jar 22c
PALMOLIVE SOAP Two regular Size Cakes 11c
Quaker Bran 2 14-oz. Pkgs. 23c
CHIPSO - 2 Lge. Pkgs. 37c
CRAWFORD Brand White Meat TUNA FISH - 7-oz. Tin 12c
OSPREY Brand Canadian CRABMEAT 6-oz. Tin 21c
CLOVER Brand No. 1 White HONEY - - 4 lb. Tin 39c
WATERLOO Creamed Mushrooms 10½-oz. Tin 19c
McCORMICK'S Butter Sodas 2 lbs. 25c
QUAKER Brand Puffed Rice 2 pkgs. 19c
TOILET SOAP Many Flowers 3 cakes 10c
AUSTRALIAN SULTANA STYLE Seedless Raisins lb. 10c
JACK & JILL Brand PEANUT Chunky Nut BUTTER 16-oz. Ice Box Jar 19c
STAR or HANDY Brand Ammonia Powder 2 Pkgs. 9c
EDDY'S MAPLE LEAF Brand MATCHES 3 Box Pkg. 19c
MASCOT Dog-Cat Food 2 16-oz Tins 15c
Tomato-Vegetable-Scotch Broth Clark's Soup 10½-oz. Tin 6c

A GRAND FINALE FOR ANY OCCASION
PRIDE of ARABIA COFFEE "Pick of the Plantations" Very Fine or Medium Grind 1-lb. Bag 33¢
Two-Cup Coffee Compliments and Economy in Every Cup. Very Fine or Medium Grind 1-lb. Bag 31¢
TRUMPET COFFEE Med. Grind 1-lb. Bag 29c
A Popular Blend at a Thrifty Price.

WE RESERVE THE RIGHT TO LIMIT QUANTITIES OF ALL MERCHANDISE TO FAMILY WEEKLY REQUIREMENTS.

PRICES IN THIS ADVERTISEMENT EFFECTIVE UNTIL SATURDAY NIGHT, FEB. 10th, 1940

RASPBERRY or STRAWBERRY St. Williams JAM With Added Pectin 2-lb. Jar 23c
DOLE BRAND Pineapple Juice 13 Fluid oz. Tin 10c
CRYSTAL Brand PASTRY FLOUR 24-lb. Bag 51c

The popularity of LOBLAW'S fresh MEATS is attributed to expert selection and careful individual preparation of every cut, ensuring minimum of bone and fat, and maximum amount of choice meat.

SPECIAL—LEAN PORK LOINS END CUT lb. 20c
SPECIAL—FRESH—HOCK OFF Pork Shoulder - lb 15c
SPECIAL—FRESH BUTTS PORK - lb 19c
THREE LITTLE PIG PORK—In Visking Casings SAUSAGE MEAT lb. 20c
SPECIAL—CHOICE YOUNG Roasting Chickens 24c
SPECIAL—BONELESS RIB ROASTS PRIME BEEF lb 25c
SPECIAL—BONELESS POT ROASTS PRIME BEEF lb 15c
SPECIAL—FANCY Porterhouse ROAST PRIME BEEF lb 26c

IT'S APPLE WEEK at LOBLAW'S
Serve Apples Daily, Serve Your Country, Too!
ONTARIO—6-qt. Baskets Spys No. 1 Grade 35¢ Domestic Grade 29¢
ONTARIO—6-qt. Baskets McINTOSH REDS No. 1 Grade 29c Domestic Grade 25c
ONTARIO—6-qt. Basket GREENINGS No. 1 Grade 19¢
ONTARIO BALDWINS 3 lbs. 10¢ Domestic Grade
ALL MARKET STORES have the above varieties, but in certain stores all grades will not be available.
HAVE YOU TRIED ALLEN'S PURE UNSWEETENED APPLE JUICE
For a real treat enjoy this healthful, pure, unadulterated, unsweetened, tree-ripened Canadian apple juice—a dash of lemon makes it ideal.
2 20 FLUID OZ. TINS 15

LOBLAW GROCETERIAS Co. Limited
HEAD OFFICE, TORONTO

GET THESE BEAUTIFUL Blue or Crystal GLASS BOWLS NOW!

Your choice
EITHER THE BLUE OR THE CRYSTAL BOWL
FREE
WITH THE PURCHASE OF 3 PACKAGES OF KELLOGG'S CORN FLAKES
OR 2 PACKAGES OF THE NEW LARGE FAMILY SIZE
Supply limited
Act Now!

Attractively designed in fluted glass, this utility bowl is decorative, practical. Comes either deep, rich blue or crystal clear. Handy size . . . 1⅝ inches deep by 4¾ inches wide. Handles on both sides. Remember—the supply is limited. See your grocer today!

You get one glass bowl free with each purchase of *three* regular size packages.

Canadian Families 5 to 1 vote Kellogg's FIRST FOR FLAVOUR!
Last summer investigators asked 2000 housewives, "What brand of cereal is the favourite in your family?" Compared with any other corn flakes, the vote was *Kellogg's, five to one!*
Ask your grocer today for three packages of Kellogg's Corn Flakes (or two packages of the new large *family* size) and get your *first* bowl now. You'll want a whole set! Kellogg Company of Canada Limited, London, Canada.

You get one glass bowl free each time you buy *two* of the big *family* size packages.

THE 'YEAR-ROUND CANADIAN BREAKFAST

83 Auxiliaries In Presbytery Of Belleville

BELLEVILLE, Feb 8 — The executive of the Women's Missionary Society of Belleville Presbyterial convened in Bridge Street Church, Belleville, on Tuesday. The service began at ten o'clock with almost a full executive and with several presidents of the auxiliaries present.

Mrs. W. F. Osborne opened the morning devotions.

A sincere prayer was offered by Mrs. Lewis and the president, Mrs. F. L. Hooper urged that those present let their hearts abide in the quiet places.

Mrs. Earle Denyes, the recording secretary, gave a full report of executive meetings held throughout the year.

As corresponding secretary, Mrs. M. E. Knox reported 83 auxiliaries with a total membership of 2,116. All secretaries had reported their worship services helpful, as followed in the Missionary Monthly, lifting women out of a worldly rut.

$13,032.08 has been raised during the year as reported by the treasurer, Mrs. Frank Herrington.

Mrs. Arthur McCreary reported 8 new mission bands with a total of 61 and 952 members.

Mrs. W. F. Osborne as secretary of Christian stewardship and finance reported 12 societies having reached their allocation, nearly all societies have systematic giving, using the envelope system.

Definite interest is being taken in community friendship work, as reported by the secretary, Mrs. A. H. McGuire.

As supply secretary, Mrs. O. S. Reddick asked that bands and auxiliaries sending bales direct send the value of bales to her in order to receive recognition.

Mrs. Albert Lewis as secretary of associate helpers feels this a very important work, but reports coming in not properly filled out, full credit cannot be given in the Blue Book.

Mrs. Hooper asked that auxiliary presidents assist secretaries in preparing annual reports.

Mrs. Manley Fox reported for temperance and Christian citizenship and read a copy of letters prepared to send to members of Parliament concerning progress in temperance and social reform.

Mrs. Albert Empey, secretary of Missionary Monthlies, reported an increase in subscriptions, the total being 1,198 in the Presbyterial.

In the absence of Mrs. Milton Robson, baby band secretary, Mrs. Denyes reported six new baby bands with a total of 30.

Mrs. H. D. Williams in reporting as literature secretary, asked that secretaries stress, where possible, the literature in their reports.

Mrs. E. K. Hubble reported activity in the press department and urged that items be sent in for the Missionary Monthly. The scrap book contest was emphasized, entries to be brought to Presbyterial.

Mrs. McKenzie, as secretary of mission circles, and Mrs. Clarence Holmes for C.G.I.T., reported an increase in organizations with 13 circles and 18 C.G.I.T. groups. They asked for co-operation with auxiliary presidents and members.

Off For Finn War

NEW YORK, Feb. 8 — (AP). — The Norwegian American liner Bergensfjord sailed for Norway last night with 280 passengers, including 50 volunteers for Finnish military duty from the United States and Canada. The group was in charge of Ino Lackstrom, chairman of the Finnish War Veterans of Toronto. Also aboard was Prince Sigvard Bernadotte, second son of the Swedish Crown Prince, who sailed with his wife after a visit of several months.

Joins French Army

Prince Ernst con Starhemberg, former head of the Austrian Heimwehr and one-time vice-chancellor of Austria, has joined the French army as an infantry lieutenant.

TAKE THE "LEAD" FEELING OUT OF YOUR LEGS

Get More Oxygen In Your Blood and Get the Pep that Sends You Bounding Up the Stairs

People who smother to death die because oxygen has been completely cut off from them. Just as surely you are slowly smothering if your blood lacks red corpuscles. Red corpuscles are your oxygen-carriers. They carry the oxygen you breathe in to every part of your system. Without enough oxygen-carrying corpuscles, your kidneys, liver, stomach and bowels slow down. Your skin gets pale, flabby, often pimply. Your nerves may become jittery — you tire quickly — feel depressed.

What you need is Dr. Williams Pink Pills. These world-famous pills help make more and better red corpuscles and thus increase the oxygen-carrying power of your blood. Get Dr. Williams Pink Pills today at your druggist. See for yourself how quickly this time-proven blood-builder will help give you back your pep. Copr. 1939, G. T. Fulford Co., Ltd.

This Spot Not So Hard To Recognize

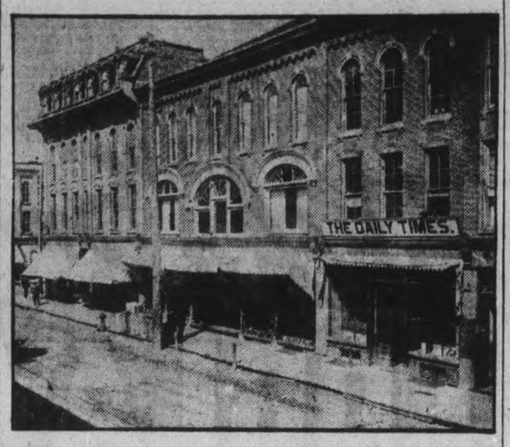

This spot isn't hard to recognize, for at least one building is still somewhat the same, the one at the extreme left. The Daily Times office is on the same location now occupied by the Regent Theatre. The easily recognized building still stands, largely unchanged, at the corner of Water and Hunter streets, and houses the Bank of Commerce.

Censorship Whim Angers Sydney

SYDNEY, Australia, Feb. 8 — (CP Cable). — The Morning Herald severely condemned the British censorship of news bound for the Dominions in an editorial to-day.

"The suppression of news, which on the face of it can be of no conceivable value to the enemy, is bad enough when the British and Dominion peoples are equally the victims of official timidity and rigidity —to use no harsher terms," the paper said.

"But when the British Ministry of Information or the services intervene to prevent the people of Sydney, for instance, from reading news which is not banned in London the position has become frankly intolerable.

"So anomalous and so unjustified on any discernible grounds of policy is this interference with the Imperial channels of communication that a mere publication of the facts relating to it ought to have been sufficient to ensure its discontinuance.

"Yet three weeks after the first protest, our correspondent records that the censor is still refusing to pass for Australia items of news published in London newspapers."

Whynot Town

WHYNOT, N.C., Feb. 8.—(AP).—People kept asking why not name this village after this or that hero. They finally compromised. The result? Whynot.

'Quake In California

SACRAMENTO, Calif., Feb. 8. — (AP).—A light earthquake at 12.08 a.m. (3:08 a.m. EST) shook windows and aroused hundreds of sleepers throughout Northern California, but apparently caused no damage. The shock was reported in all sections of Sacramento and its suburbs and in a number of other cities in the Sacramento Valley.

Does Your Food Cause You Distress?

The impairment of the stomach is often of serious consequences, for only by properly digested food is the system nourished and sustained.

Burdock Blood Bitters is a reliable remedy for stomach disorders such as dyspepsia, indigestion, sour stomach, belching of gas, headaches, etc.

It helps to stimulate the secretion of saliva and gastric juice, the main factor in digestion, neutralizes acidity, tones up the lining membranes of the stomach, and restores the natural, healthy process of digestion.

Put your stomach right by taking B.B.B. and see how quickly you will start to enjoy your meals free from digestive troubles.

The T. Milburn Co., Ltd., Toronto, Ont.

WILLIAM HALL, PETERBORO PROTESTANT POOR TRUST

Statement of Receipts and Expenditures for the Year Ending December 31st, 1939.

RECEIPTS		
Balance Forward January 1, 1939	$2,720.00	
Interest Received	1,710.00	
Portion of Bequest Robert Wilson Reid Estate	125.00	
		$4,555.00
EXPENDITURES		
Relief Paid	1,445.00	
Purchase of Dominion of Canada Bond	1,876.98	
General Expenses	169.36	
Balance in Bank	1,063.66	
		$4,555.00
SECURITIES IN THE HANDS OF TREASURER		
City of Peterborough 5% Bonds		$15,000.00
Province of Ontario 6% Bonds		15,000.00
Dominion of Canada 3% Perp. Bonds		1,000.00
Dominion of Canada 3% Perp. Bonds		2,000.00
		$33,000.00

Audited and found correct, C. H. CUTMORE, Auditor
January 20, 1940

The Canadian Legion's War Services are undertaken with the approval and active co-operation of the Canadian Government

HELP PLAN HIS TOMORROW—today!

ONTARIO
Major-General John A. Gunn, C.M.G., D.S.O., V.D., President
Brigadier-General Alex. C. Ross, K.C., C.M.G., D.S.O., V.D., A.D.C., National Campaign Chairman
Lt.-Col. E. A. Olver, D.S.O., V.D., Campaign Director
Col. The Hon. G. V. White, C.B.E., V.D., Honorary Treasurer.

GIVE FREELY, GIVE NOW!

DURING the last war, thousands of young Canadians were transplanted from civil life into the army. Quickly and intensively they were trained for war. For months and years they lived realistic lives, suffered, faced death constantly. Then came peace. They were thrust into civil life again. No wonder many were unable to pick up the thread where it had been broken off.

Leaders in Canadian public life are determined this must not happen again. Our young men — soldiers for a few months or years — must also be developed as citizens of Canada. The Canadian Legion has been authorized by the Government to organize this great work, for the veterans of the last war are believed best able to understand the problems of the Canadian soldier of today.

To provide funds for this great new cause, Canadian Legion War Services launches a financial appeal for $500,000 on Monday, February 12th.

VAST EDUCATIONAL PROGRAM NOW UNDER WAY

The Canadian Legion War Services, in collaboration with the Canadian Association for Adult Education, has undertaken to provide educational and vocational training for the Canadian Forces. Our men will be able to continue their education, to take courses in agriculture, technical subjects, various trades, book-keeping, stenography and other subjects. Advanced courses leading to matriculation and college degrees will be available.

Canadian universities, departments of education, and technical school bodies are co-operating actively in this effort. Co-operation of British and French educationists is assured.

Every effort will be made to focus the men's attention on their vocations after the war — to maintain their interest in pre-war activities at home.

Personal Services to Our Enlisted Men — Advice and assistance in the settling of any personal affairs of the soldiers on service, counsel on worrying business problems, will be undertaken by Legion representatives in the field in collaboration with 1100 Legion branches located in every part of Canada. Help in the solution of these intimate problems will relieve the soldier of a great deal of worry.

To Lighten War's Grimness — The establishment of leave hostels, assistance in forming and training soldiers' concert parties and help in the organization of sports activities will be undertaken where necessary by Legion men in the field. The Legion will also assist the I.O.D.E. in placing libraries of selected books at various places, as well as libraries of motion pictures.

HELP WIN THE WAR

Never has there been such an opportunity to invest in the future manhood of Canada. This is not charity — it is a great undertaking to develop character and citizenship, and to give our soldiers a leg up the ladder of success when the war is over. *Give generously to this great new much-needed cause — the drive commences next Monday.*

NATIONAL APPEAL $500,000 FEBRUARY 12th

CANADIAN LEGION WAR SERVICES
EDUCATIONAL AND PERSONAL SERVICE APPEAL

Old Fashioned BARGAIN WEEK

Is Now In FULL SWING

See tomorrow's Examiner again for many more advertised bargains.

The Home Of Rev. Vincent Clementi

Before this dwelling was torn down a few years ago it was the oldest building in Peterborough, was the residence of Rev. Vincent Clementi. The picture was taken on April 15, 1856. The house stood at the southwest corner of Reid and Charlotte streets.

MORE ABOUT—

Training

(Continued from Page 11)

sense, Mr. Wightman said. It must be taken far more seriously, studied far more carefully, and supported far more fully than ever in the world before. "One encounters at times the curious fallacy that a time of war is a time for the subordination and curtailment of educational activities. No idea could be more erroneous. The danger to our social structure will come, not during the crisis of war, but in the inevitable strain and confusion that accompany the readjustment that must follow. The generation that must take up the world's work at that time needs all that can be given in the way of training and preparation.

Mr. Wightman found much to favor in the operation of Peterborough Public Schools. For example, "classrooms are clean and bright, well lighted, properly heated, and not over crowded." In regard to developing mental effort properly, he said, "I believe that a marked change is gradually taking place in this respect. In the past we had pupils who were letter perfect in the day's task and made satisfactory marks in the final examinations in such subjects as history, but who would, one felt certain, never willingly open a book on history once school days were over; to-day (under the new educational system) we find children eagerly using their leisure moments in reading books that supplement the classroom work."

He summed up as follows: "The healthy growth and development of the child to prepare him for his part as a future citizen is the conscious aim of each day's work in the schools. The degree of success achieved in such an aim obviously cannot be expressed in figures and percentages, but it can be judged from the atmosphere of the classrooms, the attitude of children toward their work, and the relation existing between teachers and pupils. From my observations of these I can assure the Board that the work of the Public Schools is making satisfactory progress."

Enrollment Down.

Enrollment in Public Schools in December, 1939, was 2,639, and showed a decrease of nearly a hundred pupils from 1938, which Mr. Wightman anticipated in his 1939 report. Average attendance for the year was 90.56 per cent. "The loss due to illness was unusually heavy, amounting to approximately 84 per cent. of the total. This was in part due to the prevalence of infectious diseases such as measles, chickenpox and whooping cough. The small loss through truancy indicates a satisfactor ycondition in the school."

Mr. Wightm ananticipated that supplies will cost somewhat more during 1940. He pointed out that a total of $380.20 in fees, for text books and supplies, is in arrears and is not collectible. "While every effort will be made (in 1940) to prevent expenditures exceeding the amount of fees collected, the fact that nearly 10 per cent of the fees are not coming in, is a serious handicap."

Bancroft

Mr. Maurice Adams of Detlor purchased a new truck from the local dealer, Wilfred Maxwell.

Born to Mr. and Mrs. Ronald Maxwell, Tuesday morning, February 6, a son.

Born to Mr. and Mrs. Marcel Robert, Tuesday morning, February 6, a daughter.

Mr. Cecil Wiggins motored to Belleville early Tuesday morning, where he will be employed by the Imperial Oil Company during the absence of one of their employees.

Mr. W. E. Wiggins and son, Reg., accompanied by Robert Cansick, motored to Belleville Tuesday morning, where Mr. Cansick intends purchasing a new truck.

The two local hockey teams engaged in a tight battle Monday night, indicated by the score: Riftrafts, 2; Huskies, 1.

Mr. and Mrs. A. H. Reynolds motored to Toronto Sunday, where Mrs. Reynolds accompanied her daughter, Lugo, on a trip to the States.

Ray Higgins, who is employed by the Standard Chemical Co. had his leg badly crushed at work Tuesday. He was brought to Bancroft and attended to by Dr. S. S. Lumb.

The annual pancake supper sponsored by the Women's Auxiliary of St. John's Anglican Church, was held in the council chambers Tuesday evening. Later, bridge and euchre commenced with four tables of each. Prizes were as follows: High bridge, Dr. S. S. Lumb; low, Mrs. E. Manuel; High euchre, Mr. Millar; low euchre, Mrs. George Davy.

26 Gas Victims?

BRUSSELS, Feb. 8.— (AP). — Twenty-six miners were believed to have perished to-day in fumes in a colliery at Marchienne Au Pont when a short-circuited electric motor caused a smouldering fire. Four miners were injured. Marchienne Au Pont is near Charleroi.

GERMAN DISCOVERY

BERLIN—(CP). — Discovered by German dye trust chemists, "lumogen" working on reflection system from a small mercury vapor lamp, is a new low cost luminous paint for interior lighting purposes.

SPECIAL introductory OFFER

SAVE 8¢ ON A 20¢ PURCHASE

● There isn't anything better than Maple Leaf Pure Soap Flakes for washing fine linen, lingerie, silk stockings, woollens, and baby's wash. They are as pure as soap can be. Prove this for yourself at a real saving in price. Try this big combination offer.

1 LARGE CARTON MAPLE LEAF SOAP FLAKES—18c
2 CAKES MAPLE LEAF TOILET SOAP—10c
All for 20c 28c

Maple Leaf Toilet Soap is soothing, lathers quickly, and softly freshens the skin while it cleanses (mildly scented)

DON'T MISS THIS SPECIAL OFFER— ORDER TOMORROW

In all ways a treat!

A&P GUARANTEED MEATS

When your absolutely sure of the quality of meat you buy, no matter how low the price, then you're getting a real meat treat. You can depend on A & P High Quality Meats because—

1 Every cut is carefully selected by experienced meat buyers.
2 They're skillfully cut and trimmed by expert butchers.
3 They're refrigerated right up to the moment you buy.
4 They're guaranteed — satisfaction or your money cheerfully refunded.

You can buy A & P Meats with confidence. You'll be proud to serve your friends.

RED RIVER CEREAL	2-lb. Bag	24c
KING OSCAR SARDINES	Tin	15c
LIBBY'S CATSUP	12-oz. 2 Btls.	23c
BIG 5 CLEANSER	2 Tins	9c
SWANSDOWN CAKE FLOUR	Pkg.	24c
AYLMER CRUSHED PINEAPPLE	2 16-oz. Tins	29c
MAPLE LEAF PURE LARD	2 lbs.	19c
McCORMICK'S B. SODAS	Pkg.	10c
McCORMICK'S KRACKERS	2 Pkgs.	17c
CROTHER'S SODAS	2-lb. Pkg.	20c
Tiger Salmon	½'s 2 tins 29c	1's 25c
FANCY SHRIMP	5¾-oz. Tin	14c
WHITE NAPTHA P. & G. SOAP	5 Bars	18c
HIGH TEST OXYDOL	Lge. Pkg. 21c	Giant Pkg. 59c
CATELLI SPAGHETTI	2 24-oz. Tins	25c
AYLMER PORK & BEANS	2 21-oz. Tins	15c
ASSORTED CLARK'S SOUP	Except Mush. Tin	6c
AYLMER CATSUP	10-oz. 2 Btls.	23c
PINEAPPLE JUICE	12-oz. Tin 10c	18½-oz. Tin 15c
SUGAR CRISP CORN FLAKES	3 Pkgs.	19c
LIBBY'S BEANS	DEEP BROWN Tin	9c
70-80 PRUNES	2 lbs.	13c
OVER A YEAR OLD CHEESE	lb.	22c
MILD NEW CHEESE	lb.	19c
DANISH BLUE CHEESE	lb.	39c

FREE PARKING SPACE At rear of store

We Must Limit Your Purchases to Family Weekly Requirements No Sales to Wholesalers or Retailers

3 MINUTE OATS FLAKES Lge. Pkg. 21c

SALADA TEA
BROWN LABEL BLACK ½-lb. Pkg. 39c
YELLOW LABEL BLACK ½-lb. Pkg. 37c
TEA BAGS Pkg. of 20 24c

KIPPER SNACKS 3 tins 14c
PINK SALMON, 1's tin 13c
CANADIAN CRABMEAT, ½'s tin 21c

CATELLI MACARONI and SPAGHETTI 1 lb. pkg. 9c
CONNOR'S HERRINGS 2 tins 23c
BRUNSWICK SARDINES 3 tins 14c

ROQUEFORT CHEESE	lb.	55c
VERIBEST LARD	2 lbs.	17c
WHITE CLOVER Shortening	2 lbs.	25c
FLOUR 5 ROSES	7-lb. Bag	26c
ANN PAGE Mayonnaise	16-oz. Jar	24c
SUPER CREAMED CRISCO	3's Tin 53c	1's Tin 19c
QUAKER MUFFETS	2 Pkgs.	17c
QUAKER PUFFED WHEAT	2 Pkgs.	17c
CEREAL Grapenuts	2 Pkgs.	25c
CHOICE Blueberries	2 Tins	17c
CHOICE Raspberries	2 15-oz. Tins	25c

SAVE
UP TO 10c A POUND
BUY FRESHLY ROASTED FRESHLY GROUND
A&P COFFEE
Bokar
Vigorous and Winey 1-lb. bag 33c
MILD and MELLOW 8 O'CLOCK 1-lb. Bag 31c
RICH and FULL BODIED RED CIRCLE 1-lb. Bag 29c

STEAKS or ROASTS Porterhouse, Sirloin, Round, Wing, Cube, Face Rump Pound 21c

FRESH PORK SHOULDERS	SHANKLESS	lb. 14c
FRESH PORK BUTTS		lb. 19c
MEATY BLADE ROAST	(Prime Beef)	lb. 16c
SHORT RIB ROAST	(Prime Beef)	lb. 17c
BONELESS POT ROAST		lb. 15c
CHOICE SPARE RIBS	2 lb.	29c
PORK SHOULDERS	Smoked, Picnic Style	lb. 20c
PORK LOINS—Half or Whole		lb. 21c
BREAKFAST BACON—Sliced		lb. 25c

—FRESH FRUIT and VEGETABLES—

HEAD LETTUCE	ICEBERG, FIRM, CRISP	Head 5c
SEEDLESS GRAPEFRUIT	LARGE SIZE	2 for 9c
FLORIDA ORANGES	FOR JUICE LARGE SIZE	Doz. 29c
ORANGES	CALIFORNIA SEEDLESS LARGE SIZE	Doz. 29c
POTATOES		15 lb. Peck 25c

A & P BAKERY PRODUCTS

SLICED or UNSLICED Bread Ann Page White Whole Wheat Cracked Wheat Wrapped 2 24-oz. loaves 15c

ANN PAGE ANGEL FOOD CAKE 13 Egg Recipe Plain Giant Size 25c

WHOLE WHEAT BREAD	Small Loaf	4c
GOLDEN POUND CAKE	lb.	19c
DOUGHNUTS	ANN PAGE Dozen	10c
CHELSEA BUNS	Each	15c
HERMITS	ANN PAGE 2 lbs.	29c

WEEK-END EXTRA SPECIALS

BUTTER	Silverbrook First Grade lb.	29c	Wildmere Second Grade lb.	28c
SALMON	1's tin	19c	Cloverleaf ½'s tin	35c
Chicken Haddie		2 tins		23c
WHEAT	Sunnyfield Toasted		6 oz. pkg.	6c
APPLE JUICE	20-oz. tins	2 tins		15c
TOM. JUICE	Aylmer 20-oz.	3 tins		19c
CORN	A & P Choice Golden Bantam	2	20-oz. tins	15c
PEACH JAM	Added Fresh Pectin		32-oz. jar	21c
Licorice All Sorts			lb	15c

SELF SERVICE SUPER A&P MARKETS SELF SERVICE

SPECIAL OFFER
1 pkg. Maple Leaf Soap Flakes
2 cakes Maple Leaf Toilet Soap
All for 20c

PERSONAL AND SOCIAL

The editor of this page is always glad to receive your social notes, but if they are to be published they MUST be signed, otherwise they cannot be used. News may also be telephoned in by dialing 4641 and asking for society editor.

Miss Eileen Morgan, assisted by Mrs. Eric Westbye and Mrs. W. J. Sutherland, will be in charge of the sale of home-made cooking which the Jeanette Scott Chapter, I.O.D.E., is holding on Saturday morning at the Market.

✧ ✧ ✧

The many friends of Mr. W. H. Cunningham, Weller Street, who has been seriously ill with pneumonia since the beginning of the year, will be glad to learn that he is improving a little each day.

✧ ✧ ✧

Mr. L. C. Ecker of the Department of Public Welfare, Children's Aid branch, Toronto, is in the city for today and part of tomorrow.

✧ ✧ ✧

Mr. W. H. Howard of Toronto will speak to members of the Lyceum Club, Women's Art Association, on Friday afternoon at their studio meeting in the Y.W.C.A. Green Room. Members of the Home Arts Guild are to be hostesses.

✧ ✧ ✧

Messrs. Charles Moore, Manson Cathcart, Joseph Tully, Wilbert Roseborough, Stanley Wood and E. Bulmer are in Toronto this week attending the Ontario Holstein Convention at the Royal York Hotel.

✧ ✧ ✧

Mr. Arthur Ash is spending a week in Campbellford, the guest of Mr. and Mrs. Henry Baker.

✧ ✧ ✧

Miss Isabell Duffus, Reid Street, was hostess Wednesday evening to members of the Major Bennett Chapter, I.O.D.E., for their February meeting, at which the regent, Miss Betty Lytle, presided. Following the treasurer's report, money was set aside for the War Service Fund, administrators being Miss Ivy James and Miss Margaret Stanton. Plans were discussed for a Leap Year dance, to be held March 1. Miss Dorothy Lipsett has offered her home for the March meeting of the Chapter.

✧ ✧ ✧

Miss E. Scott will be hostess at a meeting of the Literary Study Club, Women's Art Association, tonight. A paper on the life of Thoreau will be presented by Mrs. V. S. Foster.

✧ ✧ ✧

Mr. Albert Stevens, organist and choirmaster of St. James' Church, Carleton Place, is spending several days in the city.

✧ ✧ ✧

The Friday Night Supper Club dance in the Y.M.C.A is to be held on Friday night, February 16, not February 9, as stated in Thursday's announcement.

✧ ✧ ✧

Frances Wells, A.T.C.M., Edison Avenue, a student of St. Mary's Convent, has been successful in the Grade Five Harmony examination of the Royal School of Music, London, England.

✧ ✧ ✧

An interesting affair of Friday night at the Kawartha Club will be the party arranged by the office staff of the C.G.E. Company and their friends. Mr. G. W. Allison is chairman of the program committee. Games will be played under the direction of "Curly" Krug, and a quiz contest is to be conducted by Fred Martin. Jimmie Duffus' orchestra will provide music for dancing.

✧ ✧ ✧

O'Brien—Carroll

Holy Name Church, Toronto, was the setting for a quiet wedding when Frances Alice, daughter of the late Mr. and Mrs. Frank Carroll of Dundee, Scotland, became the bride of Able Seaman Gunner Patrick O'Brien, R.C.N.V.R., son of the late Mr and Mrs. Joseph O'Brien, of Havelock. Rev. Michael O'Neill, uncle of the groom, officiated.

The bride wore a street length dress of heavenly blue made on fitted lines with an embroidered bolero, and with it she wore navy blue accessories and a corsage of orchids. She was attended by her sister, Mrs. Fred Wood, who wore a street length dress of queen's blue with black accessories and a corsage of orchids.

After the wedding breakfast for members of the immediate families, the couple left for a short trip. The groom will return to the Naval Barracks at Halifax where he is stationed at present.

✧ ✧ ✧

Baby Band Mothers Send Clothing To Needy Family

Mark Street Baby Band mothers held their monthly meeting at the home of Mrs. R. Hendren, Rogers Street. The president, Mrs. H. Alton, was in charge of the devotional period. The thought for meditation was "Give therefore Thy servant an understanding heart." Mrs. R. D. Starr read a beautiful poem "The Law of Love."

Some of the medical work done in W.M.S. Hospitals in Canada was explained by Mrs. Alton. A variety of useful, warm clothing was donated to a needy mother, her wee baby and small son in Northern Ontario.

An enthusiastic meeting with a good attendance was brought to a close with the serving of refreshments by the hostess, assisted by the social committee.

✧ ✧ ✧

Kresge Store Staff Hold Enjoyable Dance

An enjoyable dance of the Kresge Store staff was held in the Paragon Hall with Jimmie Duffus' band in attendance. The dance program included a variety of novelty dance numbers, and vocal solos by Mr. Orville Wainman. The door prize was won by Mr. Earl Long, and spot dances by Miss Marie Thompson and Mr. Orville Wainman; Mrs. Fred Jones and Mr. Albert Turcotte. Decorative streamers of pink and white were effectively used to deck the ball doom.

Receiving were Mr. and Mrs. J. G. Lewis and Mr. and Mrs. V. Dilcock.

Among those present were Mr. and Mrs. W Collins, Mr. and Mrs. J. Hopcroft, Mr. and Mrs. Geo. McMurray, Mr. and Mrs. N. Sullivan, Mr. and Mrs. Fred Jones, Mr. and Mrs. A. Griffin, Mr. and Mrs. Fred Meagher, Mr. and Mrs. Bert Hall, Mr. and Mrs. T. J. Miller, Mr. and Mrs. G. Edwards, Mr. and Mrs. Gordon Beath, Mr. and Mrs. G. J. Walker, Mr. and Mrs. T. Buckley, Mr. and Mrs. W. Johnson, and the Misses Doris Williams, Marjorie Tucker, Violet Betts, Kay Killoran, Fay Galvin, Cleta Galvin, E. Riley, June Armstrong, I. O'Brien, H. English Marion Carroll, Marjorie Armstrong, Jean Fee, Rita O'Connell, Helen O'Connell, Marie McGarrity, S. Shaughnessy, Doris Hosie, Queenie Miller, A. Divine, L. Hogling, Nettie Pearson, Margaret Pearson, Thelma Thompson, Audrey McConkey, Claire Killoran, Jerry Riley, Marjorie Kennedy, Ivy James, A. Morrow, Madeline Peters, Agnes Holland, Pearl Lavery, Edith Lavery.

Messrs. S. Stevens, Roy Pitchford, P. Burns, B. McEwen, D. Scully, T. Thompson (Toronto), I. Lillico, M. McEwen, M. Caccavello, Mose Yokum, Robt. Hayes, E. Prete, Earl Long, Stanley Brooks, A. Campanero, Gordon Neath, S. Seabrook, W. Conway, Leo McGarrity, Roy Deannard, Jack Murphy, Max Perrin, Cyril Hutchinson, Lewis Durkin, Orville Wainman, Joe Roache (Lindsay), Don McCraw, B. Rogers (Lindsay), R. Darling, Cecil Wainman, Victor Coombes, I. O'Leary, Joe McLean, Thos. Carey, D. Fraser, Joseph Bencque J. Foris (Hamilton).

✧ ✧ ✧

W.F.B.C. To Assist With Protective Sidewalk Rail

During the last month the Women's Friendly Bible Class of St. John's Anglican Church has been successful in securing funds to assist with the building of a railing along the sidewalk leading from the church to Brock Street, which is particularly treacherous for pedestrians at this season.

During the business meeting plans were discussed for a social evening, which is to be held at the home of Mrs. H. Bassett, 461 Bolivar Street, on Friday, February 23rd. Reports were read indicating splendid work accomplished by the class in raising funds through social evenings and afternoon teas. On one of these occasions members were given an opportunity of examining one of the late British gas respirators, the property of one of the members, who brought the mask home while on a recent holiday visit to England. She also gave an interesting description of the home life of British people, and conditions in England at the time of the outbreak of war.

The class is receiving fine co-operation in connection with their other undertakings, including the sewing committee, which meets each Wednesday afternoon in the Parish Hall, and the bowling teams, which meet Thursday evenings.

✧ ✧ ✧

Excelsior Bible Class Meets

Mrs. Gerald Cuffe, president, presided for the February meeting of the Excelsior Bible Class of St. James' Church, held at the home of Miss Dorothy Swanger. Mrs. Jack Huggins read the minutes of the last meeting, and the Scripture lesson was read by Miss Grace Kimble. Miss Mary Hanlon was heard in a delightful solo.

Refreshments were served at the close of the meeting by the hostess. Mrs. Gerald Cuffe, Morrow Street, will be hostess at the March meeting.

Attending were Mrs. Vera Leggett, Mrs. Helen Stacey, Mrs. E. Fife, Mrs. L. Huggins, Mrs. J. Cuffe, Mrs. A. Saunders, Mrs. D. Thompson, and the Misses J. Martin, L. Leggitt, D. Drysdale, G. Kimble, D. Swanger, M. Hanlon, Zoe McDonald.

✧ ✧ ✧

Function Of Municipal Government Is Explained

The function of a Municipal Government was the subject of an absorbing address Wednesday evening at the Knox Y.P.U. meeting, when Mr. John Bradshaw, local lawyer, was guest speaker. He dealt with the topic in an informative and concise manner that was brightened with touches of humour.

Miss Helen Ward, citizenship convenor, presided, and was assisted in the worship service by Miss Gertrude Lancashire. Miss Gladys Gerard conducted an enjoyable recreation period.

During the business session, future activities were discussed, including the presentation of three one-act plays early in March; a fireside fellowship hour next Sunday evening at the home of Miss Betty Allen, and a return visit next Tuesday to Park Street B.Y.P.U.

FASHIONS

Jackets and blouses are just what you need to brighten up your frocks. If you have a dress that seems dull after many wearings, just make a gay, striped bolero and matching sash, and see what that does. A fitted packet blouse makes a new costume when teamed with a skirt or suit. For dressier moments, bow trimming and perky short sleeves do the trick. Add a tailored bolero of flannel to a silk sport dress for added warmth and a gay note of color.

Style No. 3137 is designed for sizes 14, 16, 36, 38, 40 and 42. Size 36 requires 1¾ yards of 39-inch fabric for long sleeved jacket; 1¾ yards for short-sleeved bolero and sash; 1⅞ yards for short-sleeved jacket; 1⅝ yards for long-sleeved bolero.

The Examiner,
Please order for me:

Pattern number .....

Size .....

My Name .....

Address .....

.....

I enclose 15c for postage

LADIES!!

We Have a New Shipment

1940 PRINTS

On Hand

It was a smash hit last week! You have a larger selection this week. This is our way of introducing our new Spring stock. Profits are sacrificed these two days, Friday and Saturday.

Every Size 12 to 52 **2.98**

FULL FASHIONED

HOSIERY

Why buy discontinued Hose shades when you can get 1940 shades for **69c**

Every pair we sell is fully guaranteed by Canada's largest hose firm.

BLACK'S

George St. at King — Dial 6812

Do You Know?

Keep an ordinary magnet in the sewing box—it's fine for picking up spilled pins and needles.

✧ ✧ ✧

If gummed stamps or labels have become stuck together, they can be separated by covering with paper and pressing with a hot iron.

✧ ✧ ✧

To wash a silk electric light shade run it through a bowl of soap flakes and hang up to dry; it will come up like new.

✧ ✧ ✧

Powdered borax strewn on the floor at night will keep away beetles; it will also keep ants out of the larder.

✧ ✧ ✧

Scraps of velvet or velveteen are unequalled for putting a shine on either shoes or floor boards.

✧ ✧ ✧

Do not use a heavy iron on artificial silks; they require smoothing, but not heavy pressing.

Peter Robinson Chapter Elects 1940 Officers

Reports presented at the annual meeting of Peter Robinson Chapter, I.O.D.E., showed that splendid progress had been made in all branches of the chapter's work during the year. The meeting was held in the Green Room of the Y.W.C.A. Wednesday evening with the regent, Mrs. D. A. Loucks, presiding.

Six new members have been welcomed into the Chapter, and the following officers were elected for 1940: Regent, Miss Mabel Patterson; 1st vice-regent, Mrs. E. V. Morphet; 2nd vice-regent Mrs. S. Braund; recording secretary, Mrs. C. L. Upper; corresponding secretary, Miss E. Bain; Echoes secretary, Mrs. F. Hooper; Educational secretary, Mrs. T. J. Carley, treasurer, Mrs. W. A. Hinds; Standard bearer, Miss F. Adams; Welfare convener, Miss D. Burgess; war work convener, Mrs. B. V. Moore; flower convener, Miss H. Buller; Councillors, Mrs. A. Sharpe, Mrs. C. Nixon, Mrs. H. L. Shimer, Mrs. G. Ham, Mrs. L. H. Ingram, Mrs. J. E. Girven, Mrs. H. Steggles, Mrs. F. L. Buckland.

During the year donations were given to the I.O.D.E. Endowment Fund; the Provincial Educational Relief fund; the Red Cross Society; Canadian National Institute to the Blind; Children's Aid Society; St. Vincent's Orphanage; Northern School at Allandale; Salvation Army; Navy League; Peterborough Health Association; Human Society; Y.W.C.A. and Y.M.C.A.; Canadian Legion; Royal Visit fund. Baskets and assistance were given to needy families at Christmas time, also blankets and clothing sent to evacuated children in Britain. Under the war work department, knitting and magazines have been sent to Kingston and Halifax, and each Thursday afternoon members have attended the Red Cross Sewing Rooms.

Mrs. D. A. Loucks, retiring regent, thanked the members for their loyalty and support during her term of office.

Mrs. F. Hooper presented Mrs. Loucks with a gift as a slight token of gratitude for her capable leadership during the year. Mrs. Roy Lewis, retiring treasurer, was also presented with a gift from the members by Mrs. A. Sollitt. Miss M. Patterson, the new regent, then took charge of the meeting and thanked the members for the honor bestowed upon her in electing her regent, assuring them of her most faithful efforts, and expressing confidence in their continued co-operation and support.

It was decided to hold a fashion tea in the Y.W.C.A. on Monday afternoon, March 4, and conveners were appointed to take charge of arrangements.

The 1939 executives were hostesses, and at the close of the meeting served refreshments.

Otonabee Chapter Reviews Active Year

The annual meeting of the Otonabee Chapter, I.O.D.E., was held Wednesday in the Green Room of the Y.W.C.A. Annual reports by the treasurer, Mrs. W. A. Davern, and secretary, Mrs. B. W. Harvey, showed a busy and successful year under the fine leadership of Mrs. F. L. Robinson. Help was given to the Endowment Fund; Canadian Legion; Y.W.C.A.; Red Cross; Nicholls Hospital; Y.M.C.A.; Milk Fund for Public Schools; the fund for helping evacuated children in England, and other appeals.

In addition to regular meetings a picnic was held at the summer cottage of Mrs. W. Comstock in July, and a social afternoon was enjoyed at the Kawartha Club in the month of October.

War work convener, Mrs. F. L. Robins, and wool convener, Mrs. J. A. Robinson, were appointed in November.

Officers for 1940 are as follows: Honorary regent, Mrs. R. R. Hall; regent, Mrs. F. L. Robinson; 1st vice-regent, Mrs. B. Jackson; 2nd vice-regent, Mrs. G. A. Borland; secretary, Mrs. B. W. Harvey; treasurer, Mrs. W. A. Davern; flower committee, Mrs. G. A. Borland Echoes secretary, Mrs. N. Andrews; Standard Bearer, Mrs. D. E. Bell; Educational secretary, Mrs. K. S. Wightman; pianist, Mrs. B. Jackson; Councillors, Mrs. W. Comstock, Mrs. H. Wilson, Mrs. A. E. Edmonds, Mrs. J. Baird, Mrs. R. J. Wolstenholm, Mrs. A. E. Dryland, Mrs. F. W Burnham, Mrs. B. McLean, Mrs. J. H. Vallery, Mrs. S. H. Mitchell.

Mrs. Robinson was welcomed back to the chair. She thanked the ladies for their loyal support, and also announced that an executive meeting would be held shortly.

We Noticed

...Any day now after school hours the stores are crowded with youngsters carefully choosing a Valentine for mother, dad, the teacher or a cherished school mate. They get quite a kick out of it you can tell by their excited faces, but we don't feel that purchasing their good wishes over a counter can compare with the thrill of our own school days when for weeks ahead we drew our own designs and colored them elaborately with paints or crayons.

✧ ✧ ✧

...However, it'll soon be the day to let yourself go and send your love a Valentine—the time is less than a week away, and if you're looking for words of love already written and done up with frills and flowers, the shops have many romantic designs.

✧ ✧ ✧

...There are Valentines designed to amuse, others frankly sentimental, and others for a particular sweetheart. We saw some really flossy ones, too, with orchids on them and silken hearts fragrant with sachets.

AIR-GUNNER'S BADGE

LONDON—(CP).—The King has approved a new badge for air-gunners—the letters "A.G." in drab silk with a laurel wreath of brown silk and a single outspread wing.

Connie Lewis Paris

Announces the closing date of her Anniversary Sale of Better Permanents, Feb. 14th. All experienced operators:

HELEN YOUNG JEAN HETHERINGTON
CONNIE LEWIS PARIS

PARIS BEAUTY SALON

184 Hunter West — Phone 5311 — Opp. Telephone Exchange

FREE!

AN AUTOGRAPHED PHOTO OF VIVIEN LEIGH as "SCARLETT O'HARA or CLARK GABLE as "RHETT BUTLER" in "GONE WITH THE WIND"

With Each Bottle of

"Scarlett" Cologne

For Personality Fragrances—Flirt, Bitter Sweet, Apple Blossom and Magnolia.

"Gone With the Wind", the most publicized movie of a decade. The exciting beauty and name of "Scarlett" as the most thrilling heroine in recent fiction put a novel at the head of best sellers for over two years. Picture coming to Capitol Theatre soon.

PHONE 3549
393 GEORGE

Elliott's DISPENSING CHEMISTS

These Times Demand Sound Sleep, Steady Nerves!

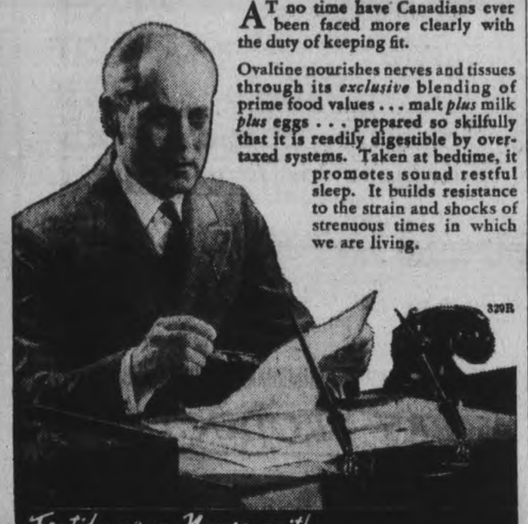

AT no time have Canadians ever been faced more clearly with the duty of keeping fit.

Ovaltine nourishes nerves and tissues through its *exclusive* blending of prime food values . . . malt *plus* milk *plus* eggs . . . prepared so skilfully that it is readily digestible by overtaxed systems. Taken at bedtime, it promotes sound restful sleep. It builds resistance to the strain and shocks of strenuous times in which we are living.

329B

Fortify your Nerves with . . .
OVALTINE
— and Note the Difference

P. GOSSELIN

GROCERY & MEAT SPECIALS, FRI. & SAT.

Sauerkraut 5 LBS. 25c
Frey Bentos CORNED Beef - Tin 18c
Bread 2 for 11c
TOMATO Juice 10-oz. Tin 5c
ROSE BAKING Powder 1-lb. Tin 15c
SLICED Pineapple 18-oz. Tin 13c
WOODBURY'S DEAL Face Soap 23c — 4 Bars for Price of 3
HURON TOILET Tissue 8 for 23c
Potatoes Pk. 25c — BAG 1.15
Quaker Flour 98's 2.89 24's 75c
SPECIAL FANCY Cakes 3 lbs. 25c

MEATS

Round-Sirloin-Porterhouse Steaks Roasts lb. 19c
Blade Rst. lb. 16c
BONELESS Pot Roast lb. 15c
LEGS or LOIN Pork Chops or Roast lb. 20c
PORK Shanks lb. 10c
HAMBURG or STEWING Beef 2 lbs. 25c
PEAMEALED ROLLS Pork 4 to 6 lbs. lb. 18c
RED ROSE Salmon Lge. Tin 15c
DILL Pickles Lge. Jar 15c

TWO STORES
HUNTER ST. AT AYLMER—PHONE 5132
99 HUNTER ST. AT QUEEN—PHONE 9258

BEDDING SALE

At Real Old Fashioned Bargain Prices

BED OUTFITS—Continuous post steel bed, high riser cable reinforced spring with steel strip edges and extra good quality cotton filled mattress. Reg. 19.95. Sale Price 15.95

COTTON MATTRESSES—Extra good quality. Reg. 6.95. Sale Price 4.95

SPRING FILLED MATTRESSES—Contains hundreds of coil springs with choice of good quality panel or striped ticking. Stock very limited. Reg. 14.95. Sale Price 9.95

CABLE SAGLESS SPRINGS—High riser style. Reg. 6.95. All standard sizes. Sale Price 4.95

IMPERIAL KING SPRINGS—Better quality high riser strip steel spring. Carries 20-year guarantee. Reg. 14.50. Sale Price 8.95

DAY BEDS—Drop side Day Beds, Complete with mattress. Reg. to 11.95. Sale Price 9.95

Huffman Furniture Co.

274 GEORGE — PHONE 7556
Easy Terms — Free Storage

DOMINION Lenten Foods

Values Effective Feb. 8 - 9 - 10

Here are some special Lenten Food Values for this week-end. So shop Dominion and save.

CLOVER LEAF FANCY PINK SALMON - - Large Tin 15c
TIGER BRAND SALMON - - - - - Lge Tin 27c
BEAVER BRAND CHICKEN HADDIE 14-oz. Tin 2 for 29c
BREAST of TUNA FISH 7-oz. Tin 15c

—FRESH FISH SPECIALS—
Salmon - - Sliced, lb. 17c Piece, lb. 15c
Fresh or Smoked Fillet - lb. 15c
White Fish Cleaned and Scaled lb. 14c

STONEY CREEK Heavy Syrup 19-oz. Tin
Cherries 2 for 23c
Choice GOLDEN BANTAM CORN ..... 3 tins 35¢
Aylmer TOMATO JUICE, 20-oz. tins ..... 3 for 23¢
NATURE'S BEST 19-oz. Tins Spinach 2 for 21c
DOMINO TEA ..... lb. 59¢
RICHMELLOW COFFEE, freshly ground ....lb. 35¢
QUAKER Puffed Wheat 3 pkg. 25c
QUICK QUAKER OATS ..... lge. pkg. 19¢
SOLITE SHORTENING, 1 lb. pkg. ..... 2 for 23¢
GOLDEN WEST BREAD 98-lb. Bag FLOUR IN GINGHAM BAG 2.69

FRUITS and VEGETABLES
CALIFORNIA LEMONS ..... doz. 25¢
SPANISH ONIONS ..... 4 lbs. 25¢
Large, Seedless GRAPEFRUIT ..... 4 for 23¢
CELERY HEARTS ..... 2 for 19¢

• MEAT SPECIALS •
SLICED SUGAR CURED BREAKFAST BACON - lb. 25c
PRIME RIB ROLLED ROAST - - lb. 25c
MEATY PORK SPARE RIBS - 2 lbs. 27c
CHOICE QUALITY PLATE RIB BOIL - - lb. 10c

Lenten FISH Specials

FRESH or SMOKED Fillets 16c

Friday at 387 George Phone 3680

Ciscoes, Kippers, Sea Herring, Boneless Digby

SALMON By the Piece 16c Sliced 17c

PURE Lard - lb. 10c
WING and ROUND Steak - lb. 23c
PORK Liver - lb. 10c
LOIN Pork Chop lb. 21c

BUEHLER BROTHERS

FREE DELIVERY — 387 GEORGE ST. — CALL 3680

WOMEN'S WORK AND INTERESTS

February Vegetable Wisdom Can Be Found In Salads

By MARY MOORE

If you have uncovered a miracle and know a way of removing monotony from your vegetable rations, —in the name of peace write me.

Our own winter vegetables are distinctly not welcome on our table. Potatoes are the only one my family, finicky as it is, really like.

I tried to pass of turnips beautifully topped with brown beef gravy—but no—the youngsters skimmed the gray off and left the turnip; "The Head" wasn't even taken in with the gravy.

What with broccoli 15 cents the pound, sprouts, green beans, cauliflowers, all higher; imported carrots, beets, peas and cabbage very little lower in price.—my budget is becoming vegetable-top-heavy.

Verily I have solved the problem partially by serving an abundance of salads and leaving out the cooked vegetables at such meals.—but readers have discovered this makeshift and demand February Vegetable Wisdom.

Mrs. Biggers' Spring Stew In Winter

One 2½-lb. shank veal, 1½ pounds beef from the shank, and if there are six people to be served 1 purchase of green onions containing at least 5 little onions per serving; 1 pound imported carrots cut with scalloped vegetable cutter; old potatoes cut into balls with French vegetable cutter (the trimmings can be used for mashed potatoes the next day); and if you want to make the stew stretch to seven people add half a new cabbage cut in 7 pieces, leaving a piece of the heart attached to each wedge to keep it intact.

Wash the meat, cover with cold water, using at least 2 quarts to start, bring to boil, covered, then reduce heat and simmer 2½ hours, adding a little more water if and when necessary. Have vegetables all prepared, ½ hour before serving slip the carrots in at one side of the pot, 10 minutes later add all the potatoes at one place, the onions the same, and the cabbage where you can get it in, remove cover, turn up heat, and boil uncovered for 20 minutes, using a long spoon to loosen any vegetables that might have flattened to the bottom. One tablespoon salt and ½ teaspoon black pepper may be added with the bulk of the vegetables. When done, CAREFULLY lift out the meat onto a hot platter, and discarding the bones for the pup, lift all the onions out, placing them on the platter at one end, same with the carrots; place the potatoes at one side, the cabbage at the other; place in warming oven while you prepare the gravy. Strain the gravy to remove bits off bone, fat and cartilage. If you have one quart, mix together in a bowl ½ cup flour and ¾ cup cold water until it is smooth, then stir into the hot gravy until it thickens. If it lumps please strain it. When everyone is on the mark waiting for you to shout "Come and get it," pour the gravy over the meat only ,and produly bear it to the table. This is stew par excellence —all you have done is very the shape of the vegetable, and manner of serving.

Green Onion for Non-Indulging Epicures

For the great clan who do not eat green onions raw (and we belong to it), we treat them as follows:

Trim green onions, leaving as much green as there is white bulb. Boil them starting them in boiling salted water, just until they are tender—about 10 minutes. Skim out of water. Make a sauce by melting 2 tablespoons butter, adding 1¼ tablespoons flour, stirring until blended, then add ½ cup water in which they were boiled, ¼ cup cream, 1 tablespoon lemon juice, and stir until this thickens, then add ¼ teaspoon paprika, and ½ teaspoon salt. When ready to serve place about 5 onions side by side on a piece of thin white bread toasted on under side, cover sparingly with the sauce and serve very hot—especially good with calves' liver—but what isn't?

Southern Cornsquash.

(I'll wager you have not tried this one unless you are from or familiar with the South).

Panfry for 2 minutes ¼ cup chopped onion in 1 slice of chopped side bacon, then add ¼ cup minced green pepper, and 2 cups thinly sliced squash (raw), cook 2 minutes stirring constantly, then add 1½ cups milk, cover and cook slowly 20 minutes. Then add 2 cups corn kernels and a teaspoon salt and cook until it boils through. If green corn is used, give it 7 minutes longer. Black pepper is best with this.

Tomato and Mushroom Stew

When mushrooms are cooked in a liquid they can be extended much further than when fried or broiled, for there is no loss of weight by evaporation.

When I served this dish it was the main attraction of a vegetable plate.

Melt 4 tablespoons butter in medium hot frying pan, add the sliced mushrooms and 1 tablespoon grated onion and stir over medium heat for 2 minutes, then add 1 No. 2½ can tomatoes (to each ½ lb. mushrooms) and reduce heat and let simmer uncovered for about 10 minutes after boiling point is reached—then add at least 1½ teaspoons salt, ½ teaspoon black pepper. This could be baked and covered with crumbs. If not serve it in individual vegetable dishes or on toast or in small patty shells.

Attractive Vegetable Combinations.

Canned limas, green onions and sliced boiled celery in drawn butter sauce. (See below).

Canned Kentucky wonder beans, kernel corn, chopped pimiento (for garnish), moistened with a little hot cream, and seasoned with plenty of black pepper.

New green peas may be extended almost double, by cooking them separately. Also cook 1 head of shedded iceberg lettuce for 5 minutes uncovered, immediately drain and add to the cooked peas. Cover with sauce made from water in which peas were cooked thus: Melt 3 tablespoons butter, add 1½ tablespoons flour, add 1 cup vegetable liquid, and ¾ cup cream or top milk, and 1 teaspoon salt, ¼ teaspoon white pepper. (You will note how I have stressed the use of vegetable liquids with cream and butter, in place of milk and butter—this is done to conserve vegetable minerals which is doubtless obvious).

Drawn Butter Sauce.

The French call sauces made with this sauce as a foundation Veloute (Velvety). It is merely white sauce made with vegetable water instead of milk—and it has the distinct advantage of taking on lemon juice or vinegar with no danger of curdling, and, secondly, of conserving the vegetable minerals, instead of pouring them down the drain. General rules are 2 tablespoons fat, 2 tablespoons or less of flour, 1 cup hot liquid, 1 or ¾ teaspoons salt, and paprika, pepper to taste.

Don't forget I'd welcome your vegetable variations.

New *Under-arm* Cream Deodorant *safely* Stops Perspiration

1. Does not rot dresses—does not irritate skin.
2. No waiting to dry. Can be used right after shaving.
3. Instantly stops perspiration for 1 to 3 days. Removes odor from perspiration.
4. A pure white, greaseless, stainless vanishing cream.
5. Arrid has been awarded the Approval Seal of the American Institute of Laundering, for being harmless to fabrics.

15 MILLION jars of Arrid have been sold. Try a jar today!

ARRID

At all stores selling toilet goods (also in 15c and 39c jars)

Are NERVES making you a Crank?

Let the Double Tonic Action* of Fellows' Syrup help build you up — soothe jangled nerves.

HELP get away from that nervous irritability, the strain of excessive mental and physical activity, by building yourself up with Fellows' Syrup. For Fellows' helps in two ways to improve your nerves and your health:—

*1. Supplies calcium and other elements which soothe ragged nerves.

2. Helps provide body and nerve essentials which pick you up physically, stimulate your appetite, aid your digestion and help you get more benefit from your meals.

Good spirits come back faster when Fellows' Syrup helps renew "pep" and vitality. Get a bottle of Fellows' Compound Syrup of Hypophosphites from your druggist today. Accept no substitute—insist on the *genuine* Fellows'.

FELLOWS' SYRUP

The ORIGINAL Syrup of Hypophosphites—A Family Tonic Since 1864

OLD FASHIONED SALE

Of New Fashioned Clothes

These are Specials for this Friday and Saturday. Take advantage of the drastic reductions to stock your wardrobe.

GROUP NO. 1
DRESSES
Reg. up to 16.75, for **1.95**

GROUP NO. 2
1 Dor. Street and Afternoon
DRESSES
Many were priced to 22.50 ..... **4.95**

BALANCE OF OUR STOCK OF WINTER AFTERNOON DRESSES & KNITTED SUITS **½ Price**

LYDA TELFORD
SPECIALTY SHOPPE
387A George St. Phone 5245

Home Service

You Can Easily Avoid Dance-Floor Blunders

Learn Dancing in Home Lessons

Is your dancing a series of embarrassing moments? Is it marked by colliding knees, stepped-on toes, apologies?

So easily you can make your dancing a social asset. Practice at home with directions which show correct posture, smooth leading and following—with diagrams explaining new steps.

Colliding knees are usually the girl's fault, the result of dancing directly in front of her partner. Correct for her to dance slightly to the side, looking over the man's right shoulder.

The girl can avoid stepped-on toes, too, by taking long backward steps. And, to be easy to lead, she should keep her weight on the balls of her feet instead of her heels, should hold her arms up instead of letting them sag.

The man's part? He holds the girl lightly but firmly, leads with a turn of his shoulders, a pressure of arm or hand.

And what a popular partner you are if you are up on smart steps. Learn them quickly from our 32-page booklet. Diagrams, simple directions show how to do the rhumba, tango, waltz, Westchester, fox-trot, shag, Conga, Samba—also the Castle Walk, Waltz and Maxixe. Includes basic steps and new variations, pointers on posture, leading and following.

Send 15c in coins or stamps for your copy of HOW TO DO THE NEWEST DANCE STEPS AND VARIATIONS to Examiner, Home Service, Peterborough. Be sure to write plainly your NAME, ADDRESS, and the NAME of booklet.

WOMEN

Here's amazing way to Relieve 'Regular' Pains

Mrs. J. C. Lennon writes: "*I was undernourished, had cramps, headaches and backache, associated with my monthly periods. I took Dr. Pierce's Favorite Prescription for a while, gained strength, and was greatly relieved of these pains.*"

FOR over 70 years, countless thousands of women, who suffered functional monthly pains, have taken Dr. Pierce's Favorite Prescription over a period of time—and have been overjoyed to find that this famous remedy has helped them ward off such monthly discomforts.

Most amazing, this scientific remedy, formulated by a practicing physician, is guaranteed to contain no harmful drugs—no narcotics. In a scientific way, it improves nutritional assimilation; helps build you up and so increases your resistance and fortifies you against functional pain. Lessens nervousness during this trying period.

Don't suffer one unnecessary moment from such monthly discomfort. Get Dr. Pierce's Favorite Prescription from your druggist. Discover how wonderfully it acts to relieve you of "Regular" pains.

DOROTHY DIX

Nobody Has Learned the Secret of Reawakening a Dead Love, So Each Wife Must Solve Her Own Individual Problem if Such Ever Confronts Her

DEAR MISS DIX—My husband and I have been married 17 years. We have four children, the oldest a girl of 16. My husband is 40 and he has fallen in love with a girl of 23. He begs me to divorce him so he can marry her. Says that he loves her more than he ever cared for me and that he gets more happiness out of being with her than he ever did with me. He gets $225 a month salary and says that if I will let him go he will give us all he can to help support us. He has no complaint to make against me. He just doesn't love me any more and loves the girl whose parents have turned her out of the house because of her affair with him, which has lasted more than four years now. I still love my husband and don't know what to do. —A BROKEN-HEARTED WIFE.

ANSWER.—And nobody can tell you what to do, because nobody knows how to reawaken a dead love any more than they know how to breathe the breath of life into a corpse. If you husband has tired of you and has found happiness with another woman, that is that. It is a fixed that that he is just as much lost to you as if he were buried in his grave.

True, you can still hold his body bound to you by law, but you will find smal lcomfort in that when you know that his heart and soul have escaped you; that every minute he is with you he is begraudging the time spent away from his Lady Love, and that he hates you for standing between him and happiness. So whether you let him go or stay, it is a hearberak to you.

And there is another question you must consider—the financial side. It adds to the bitterness of the tragedy that when a man wrecks the home he and his wife have built together he so often leaves her and the children with no roof over their heads. The salary that has kept one family comfortable makes scant raions for two. And it goes without saying that the preferred woman gets the most of the pay envelope.

Your husband promises to give you and the children what he can to help you when he leaves you. Compel him to make a definite legal settlement on you, or else you will get nothing. And prepare yourself to support your children. Fit yourself for some work that you can do. You will need it and it will do more than anything else to keep you from brooding over your trouble.

✧ ✧ ✧

Companionship or Motherhood?

DEAR MISS DIX—I have been married three years and have a darling little girl whom my husband and I simply adore. We are very congenial and have our fun together, as I love fishing, hunting and all outdoor sports. But now I cannot go with him as I have no one with whom I can leave my baby and no money to pay some one to take care of her. My heart aches to go with him, to be a companion to him in doing the things that we both love, but I have to stay at home while he and his men friends go. We both want more children when we can afford them, but will that solve our problem? Will I have to choose between my husband and a family? Please suggest some way that I may be a companion to him, for I love him more than anything else in the world.—PERPLEXED WIFE.

ANSWER.—For everything we get in this world we have to pay the price, and the price of motherhood for the woman unable to hire trained baby nurses and nursery governesses is slavery. A mother who does her duty by her children can't lock up the baby in the house and leave it alone while she goes to a cocktail party or the movies. She can't leave little Bobby and Sally to take care of themselves for a couple of days while she goes off on a jaunt with her husband. She hasn't any right to park her youngsters on her family and friends while she takes a trip.

Her business is to be with them continually, to see that they don't get hurt; to catch the first sniffle, to give them proper food and rest, to do the million services that children require, and she should either do that cheerfully or not bring any poor, little, helpless creature into the world to be neglected. Don't worry about not being able to go off with your husband on his hunting and fishing trips. Of course, being a gentleman, he would say that he just loves to have you along, but women are always a nuisance on a stag party and there isn't a man in the world who doesn't like to get off now and then with just men.

And comfort yourself with this knowledge—that when you husband does get back home you will look mighty good to him. There is nothing that keeps love alive so much as a little judicious separation of husbands and wives.

✧ ✧ ✧

There Is No Reliable Test for Love.

DEAR DOROTHY DIX.—If you love a boy and you don't know whether he loves you, how can you find out without his knowing it and without asking him? Please let me know because I don't want to lose him, and it is bad on my brains and nerves being so anxious.—SILLY.

ANSWER. — That question is a brain teaser and I wish I could give you some definite recipe for easing the mental strain under which you are laboring. But, you see, nobody has even been able to devise a reliable test for love and tell whether a boy is in love or not. Often he doesn't know himself. Sometimes he thinks he is when he isn't, and sometimes he is in love when he doesn't know it. So there you are.

There are so many difficulties in the way of a girl finding out if a boy is in love with her or not. She can't tell by the way he acts because he may give her a rush and make her think she is the only girl in the world just because she is the best-looking girl around; or he wants to make some other boy jealous, or because her mother always keeps a chocolate cake handy. And the girl may think she is virtually engaged to him, then he may kiss and ride away and she will never hear of him any more.

She can't tell by what he says because his love making may be just a line. It is too dangerous to ask him because if he is sort of on the fence it may scare him so he will fall off on the wrong side. So you will just have to use your woman's intuition and trust to luck that you are guessing right.

—DOROTHY DIX.

LIFE FOR A CAT

HULL, England—(CP).—Native of Hull, J. Clark, a deckhand on the trawler Barbara Robertson, shelled and sunk by a German submarine, lost his life—the only casualty—attempting to save the ship's cat.

Superfluous Hair
On Face and Moles

Completely, Permanently, and Painlessly Removed by Electrolysis. Eyebrows permanently arched. For appointments 'Phone 6423, or write

MRS. MARIE MURDUFF
409 Wolfe St.

LECH'S

An Unparalleled Opportunity

Tremendous Savings On A Magnificent Group of

40 FINE FUR COATS

In this group of Fur Coats are such Furs as French Seal - Muskrat - Lapan - Hudson Seal Heads - Opossum - Broadtail, and White Evening Coats.

Reg. Price Up To 95.00

CASH SALE PRICE

$39.00

THIS SALE IS FOR A LIMITED TIME ONLY. WE URGE IMMEDIATE INSPECTION.

WM. LECH & SONS LTD.

413 GEORGE ST. Est. 1861 PHONE 4335

Imported Woollens

Coatings, Suitings, Dress Fabrics

Due to early purchases we are fortunate to offer our customers a wide selection of Imported Materials. Fancy weaves in the season's newest colorings, Hyacinth Blue, Regina Blue, Teal, Sky, Cameo Rose, Lilac Beige, Maize, Grey, Navy, Black. Suitings in pin stripe, navy, black. All moderately priced. We invite your inspection.

ROBT. FAIR & CO. LTD.

Sale 20% Off

Thursday, Friday and Saturday

THESE ARE ONLY A FEW ITEMS:

Ladies' Silk and Satin Pyjamas, Nighties, Pantie Sets, Panties, Slips and Hose.

Children's Dresses, Slips, Panties, Vests, Rompers, Buggy Covers, Wool Blankets, Crib Blankets, Bonnets, Tams, etc.

A few odd specials in Children's 3-piece Sets. Sizes 3-6, half price.

W. PHILLIPS
174 HUNTER ST. W.
Opp. Bell Telephone Office

LENTEN food VALUES!

The RED & WHITE Food Stores

With our wide assortment of foods suitable for meatless meals, you can prepare a different meal each day . . . and you get both quality and low price.

SPECIALS FOR THURS., FRI., SAT., FEB 8 - 9 - 10

COWAN'S PERFECTION **COCOA** Extra value in good cocoa for drinking and cooking. ½-lb. tin **16c**

Keen's Mustard For more than a century known for strength and flavor. ¼-lb. tin **28c**

LILY BRAND **Haddie** Just requires heating — a delicious snack for any meal. TIN **19c**

MILD AND FLAVORFUL **Cheese** Medium triplets lb **25c**

CARNATION **Evap. Milk** - - 3 lge. tins 25c 6 small tins 25c

Chocolate Buds - - lb. 23c

Choc. Coated Peanuts - - lb. 19c

Magic Baking Power C. & C. 16-oz. tin **28c**
Canada Corn Starch PKG. **10c**

RED & WHITE Delicious Meatless **Soups** PEA CELERY MUSHROOM ASPARAGUS 2 cans **17c**

Macaroni Here's extra value that will enable you to serve wholesome macaroni frequently. **2 lbs. 11c**

BISCUITS
CHOCOLATE MARSHMALLOW ..... lb. **15c**
SOCIETY CREAM ..... lb. **17c**

RED & WHITE DAINTY DESSERT **CUSTARD POWDER** Vanilla Flavor 5-oz. tin **10c**

RED & WHITE REAL FRUIT FLAVORS **JELLY POWDERS** 4 pkgs. **25c**

SALMON
One of the most convenient foods . . you can serve it cold or make it into many delightful dishes.
C. L. SOCKEYE 3 Kinds to Choose From Best for salads and serving cold — No. ½ can **24c**
TIGER COHOE To serve cold or baked. No. 1 can.. **29c**
C. L. PINK Ideal for creaming or baking. No. 1 can **18c**

FIVE ROSES **FLOUR**
24-lb. bag **85c**
98-lb. bag **3.15**

Handy Ammonia Save the coupons for free gifts **2 pkgs. 11c**

FLUSHO A bathroom necessity. TIN **19c**

FOR WHITER WASHES **RINSO** Large Pkg. **25c**

7 PENCILS ONLY 10c YOUR NAME ON EACH AND 3 WRAPPERS

P AND G WHITE NAPHTHA SOAP **10 bars 49c**

LUX **Toilet Soap** 3 bars **16c**

GOLDEN GLOW **BREAD** 2 loaves **13c**

DUNDURN PINEAPPLE **MARMALADE** 32-oz. Spoon deep jar **29c**

Amazing 1¢ Sale
WOODBURY FACIAL SOAP
This Cake 1¢ WHEN YOU BUY 3 CAKES AT REGULAR PRICE
ALL 4 CAKES 24c

FREE! with Kellogg's CORN FLAKES
HANDSOME GLASS BOWL BLUE OR CRYSTAL with 3 regular size or 2 Family size Packages!
GET A WHOLE SET
1 Utility Bowl with 2 lge. pkgs. 23c

Phone 4641

FOR EXTRA MONEY, YOU CAN RENT THAT SPARE ROOM OR SELL YOUR USED FURNITURE, OLD STOVE, REFRIGERATOR OR CLOTHES

Bring or Phone your Ad to the Ad Taker before1 o'clock Daily and on Saturday, 10 o'clock.
Rates Low as 1c per word.

Extra Cash

Births
Marriages
In Memoriam
Cards of Thanks
Deaths

BORN

GILMOUR.—On February 7, 1940, at St. Joseph's Hospital, to Mr. and Mrs. Lloyd D. Gilmour (nee Ethel Cunningham), 109 Benson avenue ,the gift of a baby boy, Denton Lloyd.

DIED

MURPHY, Johnston.—At Nicholls Hospital, on Wednesday, February 7, 1940, Johnston Murphy, in his 82nd year. Funeral Friday from Funeral Home of D. Belleghem's and Sons, 190 Hunter street, at 2 p.m. Interment Little Lake Cemetery. Adjutant Buckley of Salvation Army officiating.

BOTTERILL.—In Lakefield, Ont., Wednesday, February 7, 1940, John W. Botterill. Funeral will be held from the home of his son-in-law, F. L. Erskine, Queen Street, Lakefield, on Friday, February 9. Service at 2 p.m. to Lakefield Cemetery, Rev. George Kelly officiating.

IN MEMORIAM

HAMILTON.—In loving memory of our dear niece, Colleen Hamilton, who passed away in the Sick Children's Hospital, February 8, 1939, aged 10 years.

God knew that she was suffering
And the hills were hard to climb;
So He closed her weary eyelids
And whispered, "Peace be thine."

—Ever remembered by her aunties, Minnie and Elizabeth.

HAMILTON.—In loving memory of Colleen Hamilton, who died February 8, 1939, aged 10.

She was only a little white rosebud,
A sweet little flower from birth;
God took her home to Heaven
Before she was soiled on earth.

—Ever remembered by Mother, Dad and Sisters.

FLORISTS

DAVID JORDAN, FLORIST. Service at all hours. 316 Charlotte (op. Clinic). Telephone 4962 Day or Night.

THE PETERBOROUGH FLORAL CO. Flowers Delicately Arranged For All Occasions. 436 Water. Telephone 6912—Nights 6746.

TURNBULL'S FLOWER SHOP Cut Flowers, Funeral Designs, Potted Plants. Service at all hours. 441 George St. 'Phone 7583—Nights 8586.

FUNERAL DIRECTORS

GEO. G. HENDREN & SON FUNERAL AND AMBULANCE SERVICE PHONE LAKEFIELD DAY 40, NIGHT 52

COMING EVENTS

First insertion, 20 words or less, minimum charge, 50c. Subsequent consecutive insertions 40c per insertion. All over 20 words, 2c per extra word per insertion.

ST. ANDREW'S C.G.I.T. are having a Valentine Tea and Exhibition of Character Dolls in the Ladies' Parlour, at St. Andrew's Sunday School, Saturday, February 10, from 3 to 6 o'clock. Sale of home made Cooking.

WOMEN'S DAY OF PRAYER will be held Friday, February 9, Salvation Army Senior Women, 3 o'clock; C.G.I.T., 7 to 8; Business Women, 8 to 9.

LIBERAL NOMINATION Meeting for the Hastings-Peterborough Riding in Marmora Town Hall, on Wednesday, February 14, at 2.00; prominent speakers.

JEANETTE SCOTT Chapter I.O.D.E.—Sale of Homemade Cooking at the Market on Saturday morning, February 10.

J. E. EASON, Editor Periscope; Illustrated Blackboard Lecture, "The Great Pyramid Proof of God," Paragon Hall, February 9, 8 p.m. Collection for expenses.

"DON'T DARKEN MY DOOR," 3-Act Comedy presented by Mark Street Choir, in the Sunday School Auditorium, Thursday, Friday, February 8, 9; 8.00 p.m. Admission 25c; Children, 2 for 25c.

THE ANNUAL MEETING of the Board of Directors of Anson House will be held on Wednesday, February 14, at 3.30 p.m.

PERSONALS

3a Hairdressers 3a

JEAN JONES, 186 PRINCE—MACHINE and Machineless Waves. Guaranteed Dial 8543.

Taxis

HAROLD HOWELL, TAXI. DIAL 8525.

FOR SALE

4 Miscellaneous 4

TWELVE TONS MIXED ALFALFA AND Timothy Hay. Also Quantity of Good Cow Hay. Jerome Hoar, Ennismore. Telephone 7 ring 3.

SINGER TREADLE, LIKE NEW, $10.00. Dial 8425.

SAWING MACHINE, CHEAP FOR cash. Apply 273½ McDonnel.

DEFOREST-CROSLEY RADIO, LATE model. Dial 7151.

CLARINET, C, $5.00; PAIR MAN'S Boots and Skates, size 10, $1.50. Dial 3136.

FOR SALE

4 Miscellaneous 4

NEEDLES AND PARTS FOR ALL Makes of Sewing Machines, W. Phillips, 174 Hunter W.

ONE INCUBATOR, COAL BURNING, 2,400 capacity; One 600 capacity, Oil Burning, in perfect condition; One Power Washing Machine, priced reasonably, or will Exchange, what have you? Gordon Girven, Norwood.

1937 HARLEY-DAVIDSON MOTORcycle, $300.00, good condition. Clare Heard, 15 Moir Street, City (in Auburn).

DINING-ROOM SUITE, EIGHT-PIECE, Solid Walnut, cost $450. Also Taylor Safe, like new. Will sacrifice for cash. Real bargain. 210 London. Telephone 5124, after Six.

ADULT SKIS, COMPLETE WITH HARness and Poles, cheap. 319 Burnham.

150 PAIRS WOMEN'S, MISSES' AND Children's Slippers, 15c, 25c, 35c; Broken Lines, but all sizes. Limit 3 Pairs Hickey's Shoe Store, 169 Hunter Street.

FEBRUARY SALE
ON GOOD USED, CLEAN
FURNITURE, STOVES, AND HEATERS

3-Piece Oak Dining Room Suite $15.95
Kitchen Cabinet, with lots of drawer space 6.95
Buffet in Solid or Fumed Oak; good condition 6.50
Dining Tables, low as 1.95
Set of 6 Dining Chairs..... 5.95
Simmons Walnut Beds with good Sagless Coil Spring... 4.85
Good Clean Mattresses 2.00
Oak Dressers, with good mirrors 3.95
Modern Walnut-finished Dressers, with large bevelled mirrors 9.50
3-Piece Used Chesterfield Suite 9.50

Quebec Cook Stoves, Ranges and Quebec Heaters at Very Low Prices. Reasonable Terms if desired.

Ruskin's Used Furniture Mart
383 WATER STREET
(Between Simcoe and Hunter)

VISIT OUR CLOTHING STORE ON AYLMER FOR GREATEST CLOTHING BARGAINS

WALNUT UPRIGHT PIANO, $25.00. Parks' Studio, 208 Charlotte.

DEFOREST-CROSLEY, LATE MODEL. Dial 4161.

ONE REBUILT ELECTRIC CLEANER, complete with Attachments. Sacrifice price. Dial 3129.

PLAYER PIANO, WITH BENCH AND 25 Rolls, cheap for cash. Parks' Studio, 206 Charlotte. Dial 7652.

USED WASHER
ONE ENAMEL TUB, ELECTRIC WASHER
Balance of Payments. Owner leaving Town.
TWO REBUILT COPPER TUB ELECTRIC WASHERS
Price right. Guarnateed. Terms.
BEATTY WASHER
332 GEORGE

WHITE SEWING MACHINES, GUARanteed 10 years. Terms: $1.30 per week. Eight-Tube Electric Cabinet Radio, $18.50. Terms: 97c per week. Johnston's, George at McDonnel.

5 Dogs, Cats, Birds, Etc. 5

BABY BUDGIES (CAN BE TAUGHT TO Talk), Border Fancies, Bell Tones and Chopper Canaries, guaranteed to sing. Peterborough Pet Shop.

PEKINESE PUPPIES, REGISTERED Stock. Apply 567 Albert.

GOOD POLICE DOG. RAY BOTHwell, Fraserville.

BLACK COCKER MALE, WIRE-HAIRED Terrier, Singing Canaries. Welch's, 140 Douro. 5840.

FOX TERRIER PUPPIES FOR SALE. B. Lockington, Nassau.

DOGS BOARDED. HEDGLEY KENnels. Telephone 3316.

6 Fuel 6

15 CORDS DRY ELM STOVE WOOD, Furnace Blocks. Leonard Meade, Indian River. Telephone 41 ring 23, Keene.

HARDWOOD, ALL GRADES, HANDpicked by Experts—Delivered for your Furnace, Heater, Annex or Range. Your requirements will receive our closest attention. Bob Curtin, 499 Chamberlain. For Quality and Service, Just Dial 8650 or 6556.

ELM FURNACE BLOCKS, $1.75 QUARter-Cord. Albion. Telephone 5204.

TRY BAKER'S WOOD YARD — DRY Mixed Soft Wood, $2.50 per ½ Cord. Also Mixed Slabs, $2.50. Body Hardwood, $3.00 ½ Cord. Mixed Hardwood, $4.00 ½ Cord. Telephone 8315.

NOTICE.—BEST MIXED WOOD IN Town at the Price, $3.25 Half-Cord Albion. Telephone 5204.

7 Livestock and Poultry 7

FIVE PIGS, 3 MONTHS OLD. TELEphone 2 ring 22, Douro.

GRADE JERSEY SPRINGER. HARRY Blewett, Route 1, Peterborough.

YOUNG HORSES, TWO TO FIVE years. Harry Blewett, Route 1, Peterborough.

SOW, DUE IN MARCH; ALSO YOUNG Cattle. Appty to Ralph Hamilton, Lakefield, Telephone 11 ring 41, Warsaw.

GREY DURHAM COW, DUE TO freshen now. Two Red Cutters. Telephone 8328.

20 PIGS FOR SALE, 6 WEEKS OLD. C. W. Nixon, 1 mile East of Trent Bridge.

FOURTEEN SHEEP, OXFORD, YOUNG. W. Wilson, No. 3, Hastings.

SEVERAL YOUNG HORSES, HOWARD Anderson, Keene.

FOR SALE

8 Real Estate 8

BRICK 8-ROOMED HOME, 3-PIECE bath with shower, furnace, hardwood floors, garage, henhouse, and barn, electricity. Two Acres of Land, on Port Hope Highway, outside city limits. Dial 3712.

100 ACRES, CLOSE TO CITY, NEW barn Brick House, Stock, Grain and Implements. Milk contract going concern.

Brick 7 Rooms, 3-piece bath, garage. Easy terms $2,400
M. STOREY
374½ George. Telephone 6573.

Howden Avenue, 3 Rooms .... $ 650.00
London Street, 6 Rooms $1500.00
East, 7 Rms., hot water heat.. $2500.00
George St., 7 Rooms, Brick $3200.00
150-Acre Farm, for 10 Acres.
Garage, Confectionery, Filling Station, with Rms, Small Town. Snap $4500.00
Farms $1,500.00 up, for 100 Acres.
J. A. GIBBS, 95 Hunter St. W. 3843.

9 Business Opportunities 9

OTHER BUSINESS INTERESTS HAVdeveloped, we offer for Sale John's Tea Company. This business can be handled with small capital, as steady customer routes are definitely established. 217 Hunter Street West.

9x Building Materials 9x

PETERBORO METAL CO.
LUMBER — PIPE AND BELTING
SIMCOE AND BETHUNE. TEL. 8301

10 Used Cars 10

1929 CHRYSLER SEDAN. 595 GEORGE Street.

SALE OF
USED CARS

'39 PONTIAC COACH, like new. Run only 3,000 miles.
'37 PLYMOUTH COACH, with Trunk.
'36 CHEVROLET FOUR-DOOR STANDARD SEDAN.
'33 CHEVROLET MASTER DELUXE COACH.
'29 OLDSMOBILE COACH for only $75.
MAXWELL SEDAN, in good running order, only $50.
'38 FALCON KNIGHT SEDAN, only $75.

CURTIS
Service Station
288 CHARLOTTE ST. Phone 9681

TO RENT

11x Apartments for Rent 11x

MODERN 4-ROOMED APARTMENT, Refrigeration, Heated. Telephone 7426.

FOUR-ROOMED UPPER DUPLEX, with garage. Telephone 8601.

WELL HEATED DUPLEX, EVERY CONvenience. Dial 3718.

FOUR-ROOMED UPPER APARTMENT, private bathroom. 155 Stewart. Dial 3498.

GROUND FLOOR AND UPSTAIR Rooms; also Furnished Bedroom. Telephone 7645.

UPSTAIRS FLAT. DIAL 5427.

HEATED APARTMENTS, SMALL, MEDium, Large; Furnished, Unfurnished; Couples, Business Girls. 709 Water.

UNFURNISHED ATTRACTIVE APARTment, private. 506 Bolivar.

THREE-ROOMED APARTMENT, KITchenette, bath, adults, 614 Stewart.

BATHROOM FLAT. DIAL 7748.

HEATED 2 AND 3 ROOMED APARTments, refrigeration, hot water, $28.00, water rate included. 236 Burnham.

11xx Houses to Rent 11xx

SIX ROOMS, ALL CONVENIENCES, newly decorated, to be occupied March 1. Dial 4161.

WARM SIX-ROOM HOUSE AT 846 George. Apply 862 Water.

BRICK BUNGALOW, HARDWOOD floors, furnace, and garage. Possession March 1. On Lansdowne Avenue West. Apply 310 Rubidge.

12 Rooms 12

ROOMS, FURNISHED, HEATED, BOARD optional; garage; good home. 464 Reid.

LIGHT HOUSEKEEPING ROOM, FURnished, hot water heating; central. Dial 4115.

COMFORTABLE ROOM, ALL CONveniences; reasonable. Mrs. Dora McMillen, Lakefield.

LARGE FRONT BEDROOM, FURNISHed. 477 Rubidge.

HEATED ROOM, BOARD IF DESIRED. Dial 3891.

THREE ROOMS, SUITABLE FOR Light Housekeeping; central. 106 McDonnel.

FURNISHED BEDROOMS, VERY CENtral. Dial 7869.

THREE UNFURNISHED HEATED Rooms, near C.G., 499 Albert. Dial 8215, Evenings.

FURNISHED OR PARTLY FURNISHED Housekeeping Room, heated. Dial 5947.

FURNISHED ROOMS, CENTRAL. 501 Aylmer.

COMFORTABLE ROOMS, FURNISHED. 359 Stewart.

HEATED ROOM, FURNISHED OR UNFurnished, hot water; suitable for Business Girl. Call after 7 p.m., 327 Simcoe.

WARM, FURNISHED ROOMS, CENtral, 412 George. Telephone 7765.

UNFURNISHED ROOMS. 99 AYLMER.

LIGHT HOUSEKEEPING ROOMS, heated. 701 George.

TWO UNFURNISHED ROOMS. 261 Hunter.

ROOMS FOR RENT. APPLY 430 Sheridan.

WANTED

15 Miscellaneous 15

WANTED — LOAN OF $500 OR $1,000. Good Property Security; or $1,500 Loan on Two Properties. 384 Water.

STEAM ENGINE, EITHER UPRIGHT or Old Threshing Engine with power. Dial Millbrook 305 ring 5, or I. W. Larmer, Fraserville, R.R. No. 1.

FURNITURE, CHESTERFIELDS, AND Stoves. Dial 3475.

ICE HOUSES TO FILL. DIAL 3418.

WOOD TO SAW. DIAL 3418.

WANTED

15 Miscellaneous 15

BUSINESS GIRL DESIRES BED-SITting-Room, Furnished, with Board, downtown section. Write Box 85, Examiner.

WANTED— USED FURNITURE. TELEphone 6294.

WANTED—LARGE QUANTITY SEVENfoot Elm Logs for this coming Spring and Summer Pick-up for our Trucks. H. H. Dinsdale, Peterborough.

LIVE POULTRY — MARKET PRICE M. Katz, 6850. 342 Stewart.

LIVE POULTRY — PAY HIGHEST Prices. M. Florence. Telephone 6823

LIVE FOWL — PAY HIGHEST PRICE M. Glahman. Telephone 8298.

SCRAP IRON - WASTE PAPER
MARKET PRICES DAILY
PETERBORO METAL CO.

WOOD TO SAW. FONTAINE, 3871.

LIVE POULTRY WANTED — MARKET Prices. A Lantin. Telephone 6297

WOOD TO SAW. 6643.

HIGHEST PRICES PAID FOR RAGS, Paper, Iron, and Metals. J. Burfield. Dial 8368.

USED FURNITURE. ALF. HUDSON, Telephone 65, Lakefield.

18 Help Wanted. Female 18

COOK-GENERAL. MUST BE THOROughly Experienced. Apply 813 Water.

STENOGRAPHER, EXPERIENCED IN General Office Work, also meeting the public. Give former business reference, as well as several character references, and telephone number. Write Box 53, Examiner.

19 Help, Wanted, Male 19

RESPONSIBLE MARRIED MAN
Between 25 and 50 years of age, for immediate Employment, selling a product closely related to Air Conditioning. Must be permanently located in Peterborough or vicinity; must be able to furnish A1 references. Reasonable Position with steady income, business profits and bonus, and excellent future. Man will be required to work a minimum of 48 hours a week, good appearance essential, and preference will be given to Man with a car.
APPLY FRIDAY MORNING 10 O'CLOCK, FEBRUARY 9TH, 679 GEORGE STREET N., PETERBOROUGH. BE PROMPT.

20 Employment Wanted 20

YOUNG MARRIED COUPLE, NO CHILdren, desire Work on Farm; experience and references; separate House preferred. Write Allan Clysdale, General Delivery, Peterborough.

YOUNG GIRL DESIRES POSITION AT Housework, Experienced. Dial 4294.

LISTS TO TYPE FOR ENUMERATORS, reasonable. Dial 7411.

CANADIAN LEGION HAVE LISTS OF Competent Returned Men to Fill Temporary or Permanent Positions. Give the ex-Soldier a chance to work for you. Telephone 6203.

21 Boarders Wanted 21

COMFORTABLE ROOM, WITH BOARD, conveniences; reasonable. 547 Waterford.

BOARDERS WANTED. 356 STEWART. 3691.

ROOM AND BOARD, ALL CONVENIences. Dial 5195.

TWO GENTLEMAN BOARDERS. DIAL 8552.

TWO REFINED GENTLEMEN. DIAL 4161.

WHO CAN DO IT

22b Painters and Decorators 22b

DON'T JUST PAINT — COLOR STYLE your Home, inside and out. Coleman Bros., The House of Color Styling. Telephone 4485. Moore's Paints.

KELLAR, THE DECORATOR Paperhanging, Painting, and Graining. Dial 8436.

A1 PAPERHANGING, PAINTING — 1940 Sunworthy Wallpaper. For reasonable Prices and Satisfaction: Dial 7559.

DO THAT DECORATING NOW! 1940 Wallpaper, Winter Prices. Estimates Free. Workmanship guaranteed. 8700 and 8435.

22f Miscellaneous 22f

WOOD SAWING. 8635. DIXON.

HAROLD'S UPHOLSTERY SHOP — Pre-Easter Specials. Have your Chesterfield Suite Rebuilt during the Low Rate Season. Work guaranteed. 466 Cambridge. Telephone 4587. (Formerly of Comstock's.)

PRE-EASTER SPECIAL
DEMOTHING, CHESTERFIELDS, RUGS Cleaned. Also New Shampooing Process. Dial 3983.

FROZEN PIPES
THAWED BY ELECTRICITY
GOODFELLOW'S
PLUMBING AND HEATING

BEDDING REPAIRS
Mattresses, Day Beds, Drop Couches, Studios, Recovered, Rebuilt, like New. Box Springs, Coil Springs, Sagless Springs repaired and Rebuilt. Made-to-order Chair Seats, Spring filled. High-class Upholstering and Upholstering Supplies. Cushion Forms. Pillows Recovered. Comforters Remade. Kapok, Hair, Moss, Down and Goose Feathers for Sale.
PETERBORO MATTRESS CO.
DIAL 6164
Free Estimates on All Work.

WOOD TO SAW. CLIFFORD SHANnon. 7764.

CHESTERFIELDS, RUGS, AND PIANOS Cleaned and Demothed. Dial 4910.

EXPERT WATCH & CLOCK REPAIRS. Bert Austin, 216 Charlotte. Tel. 5451.

DUSTLESS FLOOR SANDING. J. H. Vance, 773 Aylmer. 7835.

25x Dressmaking 25x

DRESS, MANTLE MAKING, ALTERAtions. Furs Remodelled. E. Mitchell. 593 Harvey. 4936.

CLASSIFIED ADS
BRING QUICK RESULTS

WHO CAN DO IT

28 Cartage, Moving, Storage 28

SHORT DISTANCES, OR ANYWHERE in Canada or United States. Covered Padded Vans. Experienced, Courteous Man. Apply, full particulars, M Rawlinson, Limited, 610 Yonge Street, Toronto.

34 Radio Service 34

SERVICE TO ALL MAKES OF RADIOS. PROMPT SERVICE. REASONABLE RATES. GLEDHILL & HUGGINS TELEPHONE 5906.

37 LOST 37

FROM 248 WOLSLEY, FEMALE IRISH Water Spaniel.

MONEY TO LOAN

MONEY TO LOAN
ON FIRST MORTGAGE on Improved City Property at current rates of Interest.
Apply: The Toronto Savings and Loan Company, 437 George Street Peterborough.

PROFESSIONAL

44 Lawyers 44

HON. G. N. GORDON, K.C.
Law Office, 395-397 George Street.
Telephone 3577.

W. R. PHILP — Barrister, Solicitor, Notary Public. 385 Water Street. Telephone 8412.

JACOB LOW—Barrister, etc. Mortgage Loans. 219 Hunter Street W. Telephone 7423. Nights 6214.

FECK, KERR, McELDERRY & BORBRIDGE—Barristers, Solicitors, Money to Loan. Offices, 415-417 Water Street. Telephone 4681. E. A. Peck, K.C., F. D. Kerr, K.C., V. J. McElderry, K.C., E. F. Borbridge B.A.

JOHN A. BRADSHAW — Barrister and Solicitor. 360 Water. Telephone 9884.

W. B. GORDON
Barrister, Solicitor,
395 George Street.
Telephone 3577.

ELLIOTT & CHANDLER — Barristers, etc. Money to Loan. Offices: Kresge Building. Telephone 6675. A. L. Elliott, K.C., M.P.P. R. J. Chandler, B.A.

Chiropractor

MINERAL FUME BATHS — FOR Colds, Arthritis, Lumbago, General Tonic Treatment. Chiropractic, Radionic, Infra-Red, Ultra-Violet Treatment. C. W. Lawrence. 6724.

Dental.

DR. J. E. MIDDLETON
Preventive Dentistry
Bridgeway Bldg., 184 Charlotte.

49 NOTICE 49

Notice to Creditors

IN THE MATTER OF THE ESTATE OF MAMIE MINICOLA, Late of the City of Peterborough, in the County of Peterborough, Married Woman, Deceased.

All Persons having CLAIMS against the Estate of the above-named Deceased, who died on the 17th Day of October, A.D. 1939, are required to file proof of same with the undersigned, on or before the 15th Day of February, A.D. 1940.

After that date the Estate will be distributed having regard only to the Claims of which the undersigned shall then have had notice.

DATED at Peterborough, this 24th Day of January A.D. 1940.

JOHN R. CORKERY,
414 Water Street,
Peterborough, Ont.,
Solicitor for the Administrator.

TENDER FOR MARKET TOLLS

SEALED TENDERS, addressed to the City Clerk, Peterborough, and endorsed "Tender for Market Tolls," will be received up to five o'clock p.m., on Thursday, the 22nd day of February, 1940, for the Market Tolls and Charges of the City of Peterborough for the year beginning April 1st, 1940.

Particulars may be obtained at this office. Tenders must be accompanied by an Accepted Bank Cheque for $200.000, which will be forfeited if the person to whom the Tolls are sold does not sign the Contract and furnish acceptable security, and will otherwise be applied on the payment of the purchase.

The highest or any Tender not necessarily accepted.

S. R. ARMSTRONG,
City Clerk.

GARBAGE COLLECTION

SEALED TENDERS, endorsed "Tender for Garbage Collection," will be received at the office of the undersigned up to 5 o'clock p.m., on Thursday, the 22nd day of February, 1940, for the collection and removal of garbage and other refuse for the twelve months beginning April 1st, 1940.

Tenderers must guarantee to supply for the work Garbage and Ash Collection Vehicles of approved type with tarpaulin coverings, pay employees Forty Cents per hour, carry Workmen's Compensation, and adhere fully to the terms of the Contract.

Further information may be obtained at this office.

The lowest or any tender not necessarily accepted.

S. R. ARMSTRONG,
City Clerk.

50 AUCTION SALES 50

FOR A SUCCESSFUL AUCTION—J. H. MILES, Auctioneer, Valuator. Tel. 4115.

"TELL BILL GOODBYE"

WRITTEN FOR AND RELEASED BY CENTRAL PRESS ASSOCIATION

By Marie Blizard

CHAPTER THIRTY-SIX

"IS THIS the Park-Plaza?" Fabienne said, sweeping her eyes over the facade of the fashionable apartment house on East End avenue before which Bill had stopped his car. There was a uniformed doorman on his way to open the car door. Inside, in the dimly lighted foyer, she could see rich rugs and the usual appointments of an expensive private apartment house. There was no name on the awning, only the street number.

"Evening, doctor," the door man said, holding the door for Fabienne and Bill to get out.

They went into the lobby and got into the elevator while Bill explained, "It's a private hospital run by Dr. Chandler and his wife. They have the three top floors. It's a children's hospital. Half the patients are charity cases and the other half pays through the nose. They both get the same treatment. I do most of my work here."

"Are you here very much, Bill?"

"Yes, I do all my operating here."

That, she thought with mingled concern and delight, would mean that she'd see a lot of him.

The elevator stopped at the twelfth floor and they got out, stepping into a large foyer that was pleasantly home-like with glowing lamps and deep comfortable chairs arranged in groups. There was a thick rug of pleasant dark colors on the floor, neat piles of magazines on two of the small tables, standing ashtrays and colorful framed pictures on the walls. A small desk by the elevator door and the pervading smell of antiseptics were all that kept Fabienne from thinking that Bill had had a brain wave and got off at the wrong floor.

"This way," he said, leading the way to a room off the foyer. He knocked at the door and a woman's pleasant, hearty voice answered, "Come in, please"

Isobel Chandler, who wore a nurse's uniform and the cap she had earned thirty years before, got up from her desk with a broad welcoming smile on her homely face.

"Mrs. Chandler, this is Miss Seymour, the young lady I told you about on the telephone." His eyes met the steady blue eyes that seemed to say, "You can trust me, Doctor, not to tell this young woman what we have created for her"

There was no need for the voluntary services of a worker at the Park-Plaza, but Dr Mallory had said, "There's no obligation on your part, Mrs Chandler, but you'd be doing a fine thing if you'd help me to create a place for this girl" He'd said many other things, of course

Fabienne smiled and took the hand that the older woman held out to her In the glance that accompanied her handsshake, Isobel Chandler measured the girl before her and liked what she saw.

"You can run along, Dr. Mallory," she said abruptly. "I'd like to talk to Miss Seymour."

Bill said, "Thanks," and without even a backward glance or a word to Fabienne, he left.

Fabienne sat down in a chair opposite Mrs. Chandler, feeling as nervous as if she were applying for a job that stood between her and starvation.

"We've a very peculiar situation here, Miss Seymour. We're privately owned, you know, but we have a great many charity cases. However, these latter cases are not sent to us from the central organization, rather they're the ones brought here privately by our staff doctors."

Fabienne nodded.

"For that reason, we are not entitled to the services of registered social workers. Our staff has always handled all that work."

Fabienne wondered what that work was, and if this capable directress would find her inadequate.

"You'll find it very different from what you've been doing," she went on, smiling." Dr. Mallory has told me something of your ambitious projects at Willoughby House. You'll probably find this dull. However, we'll find plenty for you to do for whatever number of hours you can spare us."

"I can give you as much time as you want, Mrs. Chandler. What . . . what could I do?"

"Well—" Isobel Chandler said hesitantly. Bill Mallory had called her only a few hours before and she hadn't had much time to form any ideas about what Fabienne's usefulness would be. If it had been any other doctor but Mallory, she thought, she would have refused.

Suddenly her face brightened, "You've worked with children?" she said.

"Oh, yes!" Fabienne answered eagerly.

"Splendid! Chiefly, our children have to be entertained. Would you find it tedious to teach them little games and read to them?"

"Not at all, I'd love it."

"And they'd like you, I'm sure," Mrs. Chandler said, rising. "Come with me. I'll introduce you to them."

"Is that all I could do?" she asked, following the white-clad figure into the elevator that took them up two stories to the children's ward.

"Perhaps we can find something else later."

Fabienne's first view of the rows of little white beds made her feel immeasurably sad. Over most of them there were cradles made of wires to support heavy casts, the weight of which bore down impossibly slim little figures. Eager, white childish faces watched their entrance with anticipation that was half curiosity and half fear.

Mrs. Chandler said cheerily, "Children, I have a pleasant surprise for you! This is Miss Seymour, who is going to be your new playmate. She's going to come to you every day and tell you stories and play games with you. Won't you like that?"

Fear was immediately banished and animation greeted Fabienne as Mrs. Chandler took her to each of the beds and introduced the children. "This is Micky," she said, "and this is Joan, who wants to show you her new doll that Dr. Mallory brought her . . . and this is Edward. Edward knows how to sing a little song in French, don't you "

Fabienne said, "May I begin at once "

"You may, but first I want you to meet Dr. Chandler."

'I'll be right back," Fabienne told the children, and went out with her guide.

"Where are the private patients?" she wanted to know.

"Some of those you saw are private and some charity. We make no distinction. However, at other stages of illness, some children are isolated in private rooms on the second floor. We have only three cases at the moment in the private rooms. I'll take you down and show them to you. Doctor's office is on the second floor." "Doctor" was, of course, Dr. Chandler.

They went down a winding stairway to the second floor, with the older woman leading the way, chatting over her shoulder. "The operating theatre, private rooms, consulting rooms, and therapy chambers are on this flood. Also the receiving room. During visiting hours we use a private elevator at the rear. I'll show that to you. Only the doctors use the front elevators."

It was only a detail, but one that was to play a part in the drama ahead.

"On the first floor," Mrs. Chandler continued, "we have a few rooms for parents who remain here during the crises . . . Little Sonny Parsons' mother."

SONNY PARSONS. Fabienne heard a bell ring in her memory when Mrs. Chandler spoke the name. It was still amost immediately, because Mrs. Chandler said, "This is the Doctor's office."

(To Be Continued).

HOME IMPROVEMENT

Plumbing and Heating

FURNACE CLEANING
We have just Installed the Most Modern Furnace Vacuum Equipment. Have your Furnace completely overhauled and Cleaned Now.
JOHN L. P. SMITH
Heating and Plumbing. Dial 8765.

Table Tennis Aces To Perform Here Saturday

An exhibition of table tennis—or ping pong—by star exponents of the game in Toronto will be given here this Saturday night at 8.15 in the Y.M.C.A. Several leading Toronto aces at this lightning game will perform, and those in Peterborough interested should be on hand. Possibly a few of the better players here might get an opportunity to play the visiting champions

Charles Burnside, perennial challenger for championships and the instructor at the Toronto Table Tennis Club, will be one of the performers Saturday evening. Ray Norris and Doug. Edwards, present holders of the Toronto doubles championship, are also coming. [illegible] Beedle, intermediate singles champion, and a most promising young player, will be on the party too.

Trenton Fliers To Play The Petes Here

Trenton Fliers play the Petes here tomorrow (Friday) night at 8:30 o'clock in the Brock St. rink in the locals' last O.H.A. intermediate "A" scheduled game this season. While these same oldtime puck rivals will be clashing shortly in group [illegible] offs, this Friday's fray is important as first place hasn't been decided yet. The team finishing on top gets the first home game in play-offs, and possibly an extra gate during the series. The Petes are ahead now but must beat the Airmen to clinch top place.

Another huge Fliers-Petes' crowd is expected out for this contest as it should be a typical tilt, packed with action, speed and swell hockey, between the two best teams in the group—and possibly the best outfits in their class in the province. Both teams are expected to be at full strength tomorrow night, and plenty of rough rivalry—which has been breaking out lately—should be in evidence.

Grove Seconds Beats Trinity

LAKEFIELD, Feb. 8—(ENS). — In an exhibition game here Wednesday afternoon Grove's second team defeated Trinity College 6-2. The game was fairly fast but soft ice held passing plays down. The Grove were a little better on ganging attacks and also were a trifle smaller. T.C.S. opened the scoring early, Binks counting. This was the only time they led, not scoring again till late in the third. Haig counted for Grove, with Moore receiving the assist. The T.C.S. goal minder was finding it hard to cover and while he was on the ice trying to clear Arnoldi flipped one in over his back. The first period ended 2-1 for Grove.

T.C.S. failed to score in the second frame, while Grove counted four. Hague, Moore, Perry and Arn[illegible] got the counters for Grove. Christie I saved the Grove many times this period with his fine stops and looked good throughout the game. In the final period T.C.S. tallied once.

Christie I, Arnoldi, Moore looked best for the winners, while Black, Hart and Birks tried hard throughout for the losers. The teams:

Grove.—Goal, Christie I; defence, Wilke, Hemsted; centre, Arnoldi, Urquhart, Carr-Harris; subs., Hague, Perry, Moore, Lilley I, Pope I.

T.C.S.—Goal, Langmuir; defence, Black, Lemesus; centre, Hart; wings Fairweather, Birks; subs., Cawley, Lyle Parr, Lawson; sub., goal, Higgins.

Referee—B. Blewett, Lakefield.

Gord Wallace Wins In Handicap Swim

Holding a short lead over the field in the second length of the pool, Gordon Wallace scored a neat victory in the 40-yard backstroke handicap race at the Y.M.C.A. natatorium last night. Don Pinch, who was scratch man in the event, came from behind to take second place from Andy Brown and Warren Marshall, who were third and fourth respectively.

The race, which was very evenly handicapped, was the third in a series of swims conducted by Gordon Minty, swimming director, for the Y.M.C.A. Junior Swimming Club.

Following the backstroke event, Gordon Wallace's team of D. Pinch, L. Smith, A. Harte-Maxwell, and Wallace, won by a fifth of a second from the team of A. Brown, R. Rogow, W. Marshall, and B. Honour in the quarter-mile free style relay.

Results of the handicap were as follows:

First Heat — 1 A. Brown, 2 D. Pinch, 3 W. Marshall.

Second Heat — 1 G. Wallace, 2 A. Hart-Maxwell, 3 L. Smith.

First Semi-final— 1 W. Marshall, 2 A. Brown, 3 A. Hart-Maxwell.

Second Semi-final—1 G. Wallace, 2 D. Pinch, 3 L. Smith.

Final—1 G. Wallace, 2 D. Pinch, 3 A. Brown.

St. Paul's Beaten By Knox Crew 4-1

Knox Bantams won 4-1 last night at All Saints' rink from St. Paul's of the Church League to hold first place. They had more speed than the Saints, who finished the season without a win, but contested every game keenly. Slaughter got three and Darling one for Knox. McNaught counted for St. Paul's. Parnell, Carley and McNaughton, with the scorers, all went well. The teams:

Knox — Goal, Parnall; defence, Gerley, Braund; centre, Darling; wings, Slaughter, Craig; sub, Batley.

St. Paul's —Goal, Jaquith; defence, N. McNaughton, Campbell; centre, Doughty; wings, Carley, Hill; subs., McNaught, Forbes.

Referee—G. Beauclerc.

Grocers Blanked

In an exciting exhibition puck match, the Fruit Men blanked the Grocers by a 3-0 count. Shutout Crary played bang-up hockey and had a heavy evening in the cage, with Smiling Wilgar kicking out a flock too. Shorty Asta stood out on defence with Butch DeNoble making some dangerous rushes. Ski Holland scored twice and Hot-Dog Chimenti once. The teams:

Grocers—Goal, Crary; defence, Bartle and Moore; centre, Mitton; wings, Luke and Devlin; subs.: Hague, Perry, Moore, Lilley I, Pope I.

Fruit Men: Goal, Wilgar; defence, Carravaggie and Asta; centre, [illegible]ravaggie; wings, Chimenti and [illegible] Carlonis; subs: Holland, DeNoble, Asta, Anthony.

Referee, McNaughton.

Summary

First Period:	
T.C.S.—Birks	2.00
Grove—Haig (Moore)	5.00
Grove—Arnoldi	9.00
Penalties—None.	
Second Period:	
Grove—Hague	5.00
Grove—Moore	8.40
Grove—Arnoldi	14.00
Grove—Perry	17.00
Penalties—None.	
Third Period:	
T.C.S.—Fairweather	17.00
Penalty—Lemesus.	

The Crossword Puzzle

ACROSS

1. Crush
6. Stained
10. Ogee molding
11. To incline
13. An easy gait
15. View
16. To ask for (Scot.)
17. To and in
18. King Lear's daughter
21. Constellation
24. Enclose
28. Tillage
31. Allure
32. Slime
33. Taut
36. Part of hand
39. Eject
43. Pry into
45. Mite
46. Publish
47. A work
48. Congregates
51. Fencing swords

DOWN

1. Dentist's instrument
2. Toward
3. Aluminum (sym.)
4. Crowds
5. City division
6. Refuse heap
7. German river
8. Level
9. A hollow
10. A fuel
12. Constellation
14. Before
19. Bestowed
20. Of each (pharm.)
21. One-spot card
22. Small stream
23. High (mus.)
25. Goal
26. French coin
27. Finish
29. A bird
30. Frozen water
34. Ocean
35. Praises
36. Greek letter
37. Pitcher handle
38. Waste
40. Bishop of Rome
41. Australian birds
42. French river
44. Cheep
49. Pronoun
50. Exist

Yesterday's Answer

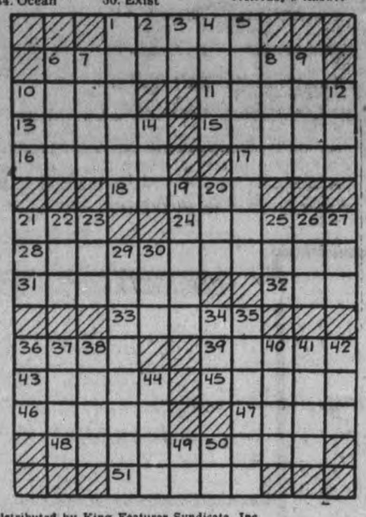

Distributed by King Features Syndicate, Inc

SALLY'S SALLIES

Registered U. S. Patent Office.

Wallflowers are all the same color—blue.

BARCLAY ON BRIDGE

WRITTEN FOR THE EXAMINER

By SHEPARD BARCLAY

"The Authority on Authorities"

THERE MAY BE A WAY

NO MATTER how absurd may seem the contract into which you or your partner may have bid the side, your job is to try to make it anyway. Careful observation of developments may disclose something peculiar about the location of the hostile cards, or something unusual about the order of events, which offers you a line of successful play. Great cardsmen perform some of their most spectacular feats in such crises.

(Dealer: North. East-West vulnerable.)

South, who knew North as ultra-conservative, opened this duplicate deal with 1-No Trump. West bid 2-Clubs, North 2-No Trumps, East 3-Hearts, West 3-Spades, and when this was passed to South he essayed 3-No Trumps, which West doubled. West took two high clubs, switched to hearts, in which East took two tricks, and East then led his spade 8.

"Glory be!" exclaimed South, who saw a chance to make the contract by a squeeze. He came up with the spade A, ran four diamonds and re-entered his own hand with the heart Q. That put the pinchers on West. He had discarded down to the spade K and the J-9-8 of clubs. Throwing a club would have enabled South to take the marked finesse of the 10 and thus finish with three club tricks. So West discarded his spade K, hoping East had the 9. But South had it, cashed it, then took the last two tricks by means of the club finesse.

* * *

Tomorrow's Problem

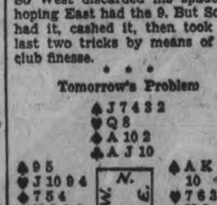

(Dealer: South. Both sides vulnerable.)

What is the most expert bidding of this deal?

Distributed by King Features Syndicate, Inc.

Bewdley

At the funeral of the late Mrs. Gordon Bullock, Friday afternoon, friends were noticed from Toronto, Islington, Peterborough, Port Hope, Cobourg, Coldsprings, Gores Landing, Plainville and Bailieboro.

Mrs. Gordon Stanfield, who spent the past month with her mother, Mrs. Bullock, returned to her home at Islington, Sunday.

Mr. and Mrs. Freeborn Bell and family, Cobourg, also Mr. and Mrs. Duke Baxter and little Larry of Cobourg, spent Sunday with Mr. and Mrs. Will Kennedy.

Mr. Farr, proprietor of Rice Lake Inn, has returned to Bewdley to spend the balance of the winter.

Mr. and Mrs. J. L. P. Smith, Peterborough, were Sunday guests of the latter's sister and brother-in-law, Mr. and Mrs. Harold McAllister.

Mr. and Mrs. Kenneth Benson and family entertained the members of the Port Hope Baptist Young People's Union at a sleigh riding party, Monday evening.

Mrs. Earl Joice visited Saturday with Mrs. C. Manley.

WRITING HYMNS MORE PRACTICAL

NEW YORW—(CP).—In a discussion of the trend in new hymns at the annual meeting of the Hymn Society of America here, the Rev. Louis Daniels, Canon of Trinity Cathedral, Cleveland, said "Hymn writers, no longer asking people to feel something beyond their experiences," are showing a "new virility and manliness" in breaking with "traditional sentimentality."

BRITAIN COLLECTS BONES

Bones are to be collected from households in Britain and converted into glue, gelatine and possibly fertilizers.

HENRY —By Carl Anderson

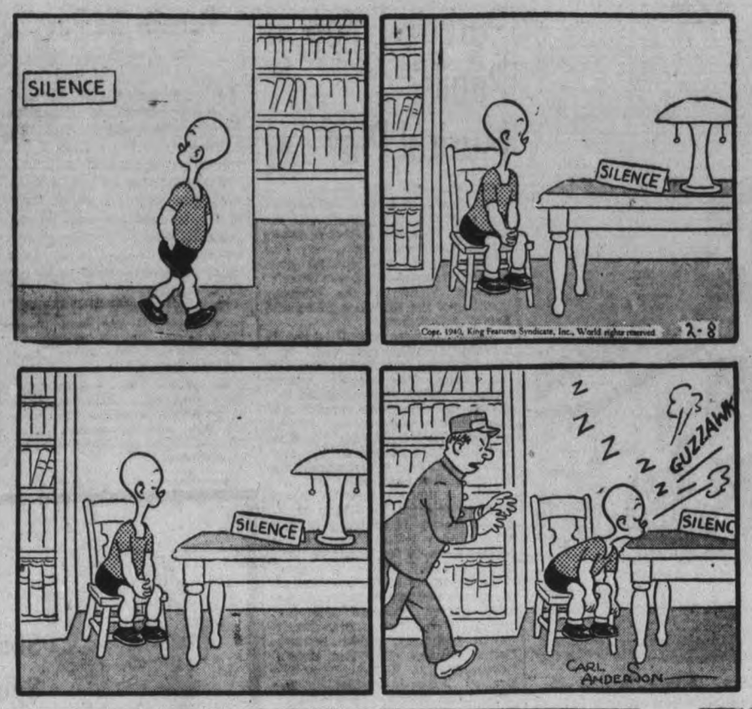

ROOM AND BOARD —By Gene Ahern

DONALD DUCK —By Walt Disney

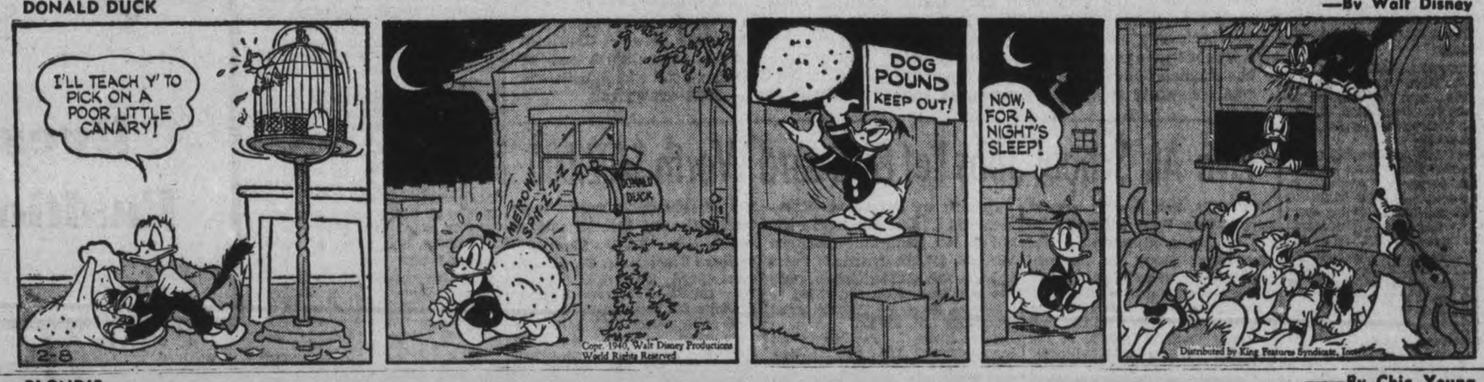

BLONDIE —By Chic Young

BRICK BRADFORD —By William Ritt and Clarence Gray

MUGGS AND SKEETER. —By Wally Bishop

TILLIE THE TOILER —By Russ Westover

Succession Duty Act Passes; Budget Tuesday

TORONTO, Feb. 8 (CP)—Queen's Park today pondered possible contents of the Ontario budget and speculated on the size of the expected deficit. Premier Mitchell Hepburn told the legislature yesterday that the budget, expected earlier in the session, would not be presented until next Tuesday.

It is known that the Premier, who is also provincial treasurer, will report a deficit on the current year's operations. Reports have placed the deficit at from $500,000 to $2,500,000, with the latest forecast placing the amount nearer the second figure. The fiscal year ends March 31 and the revenue and expenditure figures for the last two months will be estimates only.

The Act to amend the Succession Duty Act was given third reading yesterday after conservatives fought to send it back to committee of the whole for amendment. Premier Hepburn and conservative leader George Drew had a debate on the measure on third reading, an unusual procedure. No party lines were broken on division, giving the government a 53-20 victory.

The measure is designed to facilitate the collection of arrears of succession duties from estates previously closed. It closes the courts to questions of the valuation of unlisted securities and certain other assets in estates, leaving the treasurer absolute discretion. It was these clauses that caused sharpest debate.

Drew Protests.

When the Act was called for third reading, Col. Drew moved the order be discharged and the Bill be referred back to committee of the whole with instructions to strike out certain sections.

Col. Drew offered an addition to the Bill which would have enabled any person to go to the courts to find out whether he was liable for payment of any duties arising from the death of any person. The courts would also have been enabled to determine the extent of this liability.

Retroactive legislation— the measure is retroactive to September 22 last when the Act it amends was passed—was generally bad, said Col. Drew. The present Act, removing privilege in many cases, was "improper, vicious, and utterly lawless in its possible application." The speaker objected to the phrase and Col. Drew subsstituted. He said the Act was an "iniquitous mechanism of possible legalized blackmail."

"Show your intellectual integrity," Col. Drew exhorted the Liberal members. "Show your freedom of membership in this House and put the Bill back into committee."

Elliott Comments.

"The remarks of the Leader of the Opposition would sound better if there was less evidence of self-esteem," remarked A. L. Elliott (Lib. Peterborough).

"Surely we can't be built of all the things charged against us in this debate,' said Premier Hepburn. "Attorney-General Conant couldn't be as ignorant as Col. Drew had painted him. Surely he, the Premier, wasn't a party to legalized

"I can't assess an estate without going to the courts to determine if it should be assessed at all," said the premier, who is also provincial treasurer. The matter of determining the value of securities was not one for the courts. It was a job done better by experienced treasury officials and the system prevented endless litigation. Judges weren't experts in financial matters.

"I don't think there are many judges who have not been appointed for service to one party or the other," continued the premier.

"I'm not a liar—I mean lawyer," said Mr. Hepburn. The house laughed and the premier observed that the line of demarcation was difficult at times.

Wage Increases Are Made In Hastings

HASTINGS, Feb. 8—(ENS). —Taking example from the action of the village council in raising wages, the Hastings Hydro Commission has raised its rates from 25 cents per hour to 30 cents for man labor. The local line construction gang, under Everett Hess, of Hastings, will be paid at the new rate from January 1 this year. Chairman, Dr. W. E. Wilson and Commissioners Howard Fairman and Reeve Kelly attended the Ontario Hydro-Electric Power Commission convention in Toronto this week. Monthly meeting of the local hydro board, scheduled for the first Monday of each month, was postponed until later this week, it was learned.

When The Town Clock Topped The Opera House

The central building in this old photograph was the Snowden House, now incorporated in the Charlbond apartments on the north side of Charlotte street. It was built on ground that was once used as a lumber piling ground by the founder of the English Canoe Company whose factory was the white roughcast building at the right of the picture. Above its roof appears the pinnacle of the town clock tower when it rose over Bradburn's Opera House on the east side of George street and about the centre of the block between Charlotte and Simcoe streets. Gas lights can be seen in front of the hotel along with the hotel bus and a horse-drawn cab.

Five Air School Jobs Let By Board Worth $402,000

OTTAWA, Feb. 8—(CP).—Transport Minister Howe announced today the letting of contracts by the War Supply Board for construction of buildings to be used in the Commonwealth air training plan.

During the week ending Feb. 3, Mr. Howe said, there were five such contracts totalling $402,060 of the $2,133,733 spent by the War Supply Board during that period. Two of the buildings will be built on British Columbia air fields, two in Ontario and one in Nova Scotia.

Among larger items on the list of purchases were munitions amounting to $543,705; electrical supplies $403,000; foodstuffs, clothing and accessories $253,813.

Total of contracts was 361. List contracts of $5,000 or more included:

Foodstuffs. — Toronto Pure Gold Manufacturing Co. Ltd., $12,240; Montreal: Wilsil Ltd., $113,436; Toronto: Frank Hunnisett Ltd., $112,746; Ottawa: Canada Packers, $9,863; Toronto: Swift Canadian Co. Ltd. $7,312.

Clothing and Accessories—Kitchener, Ont.: Kaufman Rubber Co. Ltd. $51,750; Montreal: Peters Show Mfg. Co. $17,100; Montreal: Paton Mfg. Co. Ltd. $11,534; Guelph, Ont.: Northern Rubber Co. Ltd $7,800.

Barrack Stores — Toronto Metal Stampings Ltd. $16,900.

Naval Stores — Hamilton, Ont.; Sawyer-Massey, Ltd., $16,077; Merritton, Ont.: Hayes Steel Products Ltd. $7,629; Hamilton Ont.: National Steel Car Corporation Ltd., $5,178.

Mechanical Transport— Toronto: J. S. Innes Ltd., $11,952; Windsor, Ont.: Ford Motor Co. of Canada Ltd. $10,864; Oshawa, Ont.: General Motod Products of Canada Ltd., $6,302.

Aircraft Supplies. — British Air Ministry, $183,000.

Machinery, Tools and Hardware —Montreal: Williams & Wilson Ltd. $22,163.

Construction (Air Training Scheme)—Hamilton, Ont.: W. C. Brennan Construction Co., for work at St. Thomas and Camp Borden $168,870; Sherbrooke, Que.: Stewart Construction Co. Ltd., for work at Debert, N.S., $89,533; Vancouver: Northern Construction Co. & J. W. Stewart, Ltd., for work at Ucluelet, B.C., $78,300; Vancouver: Bennett & White Construction Co. Ltd. for work at Kamloops, B.C., $65,357.

Munitions — British Admiralty $376,500; Toronto: International Metal Industries Ltd., $167,205.

Miscellaneous — Hamilton, Ont.: Dominion Foundries & Steel, Ltd., $5,694.

Electrical Supplies — Montreal: Gardner Engines (Eastern Canada) Ltd., $403,000.

Improve Quality Not Boost Output Prairie Premier Advises Farmers

REGINA, Feb. 8—(CP).—Farmers should not attempt unduly to increase agricultural production during the war, but rather concentrate on improving quality in order to retain markets after the war, Premier W. J. Patterson said last night in addressing the Saskatchewan Dairy Association in convention here.

"So long as Canada is at war," he said, "all that we do, all that we suggest and all that we ask should be predicated on that fact. If the result of this war is not such that the form and type of government we have is sustained, everything we possess will be lost."

Premier Patterson referred to increasing duties of democratic government with resultant closed contact between the government and the individual. Examples were in the inauguration of old age pensions and extension of relief of thousands of persons.

Another difficulty in government arose from the fact that there existed local municipal governments, the provincial governments and the federal government, he said. There was a tendency for each of these to try to pass on its obligation to some other government.

The Worst Problem

Low earning power of agriculture in Canada remains the responsibility of the government to correct and a successful solution may mean the end of unemployment and kindred problems, Gilbert McMillan of Huntingdon, Que., president of the National Dairy Council of Canada, told delegates.

The war had caught the dairy industry at a period when prices were at a level so low as to be economically unsound.

"The fact that the price of butter was low," said Mr. McMillan, "was the very fact that made it impossible for the sudden rise in price when war was declared. Speculators realized it was a product that would quickly come to a normal level, which it has done."

The low earning power of the agricultural population was the greatest problem facing Canada, and a fair solution of it would go a long way to put Canada on the road to prosperity."

Governor Spends Quiet Night

OTTAWA, Feb. 8—(CP).—Lord Tweedsmuir, Governor-General of Canada, who suffered a concussion in a dressing room fall, spent a comfortable night and shows satisfactory improvement his physicians said today.

A bulletin on His Excellency's condition, issued at 11 a.m. E.S.T., said:

"The Governor-General passed a comfortable night and his condition is showing satisfactory improvement."

The bulletin was signed by his personal physician, Dr. C. Gordon Gunn and Lt. Col. Dr. Colin Russel, R.C.A.M.C.

HAVELOCK

Parents Enjoy Pupils' Musical Play

HAVELOCK, Feb. 8—(ENS). —With a capacity audience of parents and visitors in attendance, the pupils of Miss M. L. Roche's public school class presented a very fine adaptation of the musical play, "Snow-Whiteand the Seven Dwarfs" Tuesday evening at the February meeting of the Havelock Home and School Association.

The guests were extended a hearty welcome by the president. Mrs. George Rigby in a few remarks at the opening of the meeting. A short business period was conducted following this, in which several announcements were made. It was decided also to provide suitable prizes to be awarded to the top-ranking girl and boy pupils of the entrance class next June.

"Snow - White and the Seven Dwarfs" directed by Miss M. L. Roche, proved quite a hit, with little Miss Gladys Parcells making a pretty Snow-White, and Wilbert Seeney as her Prince Charming. Other members of the cast included: Queen and Witch, Helen Anderson; mirror, Douglas Forsythe; huntsman Guy Weese; seven dwarfs, Calvin McQuigge, Bobby Pressick, Dalton Bannon, Glen Yeo, Donald Revoy, Murray Barton, Grenville Young; ladies-in-waiting, Joyce Little, Jean Quinn, Joan Quinn, Elinor Wannamaker, Jaqueline Sanders. Among the songs sung were "Heigh Ho," "Whistle While You Work," "With a Smile and a Song," and Yodel Song." Miss Betty Holdcroft was the piano accompanist.

Another item on the evening's program was an interesting lecture by D. C. Drinkwalter of the high school teaching staff, on "Beautifying the Home Grounds," accompanied by illustrative lantern slides.

The parent attendance shield for this meeting was won by the pupils of Miss M. Roche's classroom. The meeting closed with prayer, by R. W. Goheen, high school principal.

Euchre Party.

A euchre party sponsored by the Havelock Branch Junior Women's Institute on Monday evening in the Albion Club rooms, was exceptionally well attended, 16 tables being played. Prizes for each individual table were won by Miss Reta Leeson, Miss Thirza Hicks, Mrs. Ray Scott, Mr. and Mrs. Robert McCutcheon, Mrs. T. Watson, Mrs. A. Plunkett, Mrs. O. Parcells, Mrs. L. Weese, Mrs. F. Wrightly, Miss Minnie Williams, Mrs. H. Hubble, Mrs. H. Davies, Mr. Harold Mathison, Mr. James Squire, and Mr. Whitmore.

Zion Congregation Reports Progress

ZION, Otonabee, Feb. 8.—At the annual congregational meeting of Zion United Church, reports of the various organizations were presented which indicated that much progress had been made during 1939. The treasurer stated that after meeting all obligations that there was a balance on hand. The meeting was presided over by the Rev. Mr. Murray, who conducted the devotional exercises. At the close of the meeting lunch was served. The church service is held every Sunday at 3 p.m. A hearty vote of thanks was extended to the minister for the leadership given, shown in the increased attendance.

Penalty He Pays

Aldershot, England, Feb. 8 (CP Cable)

THIS camp's loneliest man is the Canadian son of pacifist parents. He joined the Canadian Active Service Force against the wishes of his relatives.

Since enlisting he has received no letters from anyone. Each time a transatlantic mail arrives, bringing whoops of delight from his buddies, he goes to the barracks post office—then walks off empty handed.

He told his story to a pal and here it is: "It has been tough right along, but it is toughest when the mail bags arrived with nothing for me."

His name? "No," his pal said, "he's too good a soldier to want to penalize his parents, no matter how they've penalized him. Just call him the 'loneliest man in Aldershot.'"

It's Many a Year Since This Was Taken

It's many a long year since this picture was taken, for it shows Walter Stocker, veteran member of the City Council, as a young man in the first billposting rig in Peterborough.

Showing Specially Selected

Dress Fashions

CANADIAN DEPARTMENT STORES LIMITED

The Broadcast Sale of Fancy Goods, Wool and Notions continues Friday and Saturday.

New Every Week!

A grand opportunity for smart Peterborough women to be able to see and buy the very newest dresses from a selection that was not previously possible in a city of this size. Every Friday an entirely new group will be available and such a wide choice, too!

STYLES FOR—
JUNIOR MISSES
MISSES
WOMEN
HALF SIZES

Lovely new fabrics in black, navy and new Spring Shades. Priced moderately—

10.95 to 16.95

See the first group in the Windows and the Department to-day! Remember—a new group every week!

For "What's New" Shop At

CANADIAN DEPARTMENT STORES LIMITED

PETERBOROUGH, ONTARIO

FAVORITE FLAVOR-IT with GOOD COOKS

C 38

NEW OFFER! Send 15 BOVRIL CUBE wrappers to "BOVRIL", Park Ave., MONTREAL for FREE BOTTLE of BOVRIL sent you post free.

GET SOME TO-DAY

Men Cheer— and Women Say:

"It really is amazing how delicious House of Purity Kitchen-Proved Cakes are. They're just like cakes made in your own kitchen—and their prices are so low, it's simply a waste of time to bake at home"

Purity Bakeries

KITCHEN PROVED CAKES

WEEK-END SPECIAL (Available Saturday)
Banana Nut
A fine textured cake with the full flavour of fresh bananas, filled and topped with Banana and Nut Cream Icing 25c

STOP THE DRIVER—OR PHONE PETERBOROUGH 5185

Try this wonder-working WHIPPED CREAM LATHER facial tonight

1. Just pat Lux Soap's rich, soft, active *Whipped Cream Lather* over your face.
2. Rinse well . . . blot your face dry. Look in the mirror. Your skin will be radiant . . . *glowing* . . . dewy-fresh.

Lux Toilet Soap's active *Whipped Cream Lather* removes dirt, dust and stale cosmetics thoroughly. Start using Lux Soap for your face *today*—you'll love it!

LOVELY SKIN WINS ROMANCE. FOOLISH TO RISK COSMETIC SKIN! USE COSMETICS ALL YOU LIKE BUT REMOVE THEM THOROUGHLY WITH LUX TOILET SOAP

JOAN BENNETT WALTER WANGER STAR

9 out of 10 Screen Stars use Lux Toilet Soap

Tomorrow
FAIR AND COLD.

The Peterborough Examiner

Last Year
MAXIMUM 33 - MINIMUM 8

VOL. LXXXIII. No. 34 | PETERBOROUGH, FRIDAY, FEBRUARY 9, 1940 | ★★ | PRICE THREE CENTS

FIVE DOCTORS OPERATE TO SAVE TWEEDSMUIR

Turkey Ousts Saboteurs 180 Nazi

Claim Network Ready For Wrecks, Havoc On Tip From Berlin

ISTANBUL, Feb. 9 — (AP). — Authoritative sources tonight said government dismissal of 180 German technicians and occupation of the German-owned Krupp shipyards were due to discovery of a far-flung German sabotage plot in the Near East.

Turkish Marines occupied the shipyards yesterday; today the Government dismissed 100 German technicians employed by the War and Naval ministries and gave them 48 hours to leave the country.

Authoritative sources said the Government had uncovered evidence of a network of Nazi agents ready to perpetrate explosions, train wrecks and other havoc throughout the Near East on the signal from Berlin.

Under the circumstances, they said, it was impossible to allow the Germans to remain in strategic positions, especially as the techinicians were completing work on submarines which Turkey would expect to throw into combat if they became involved in war.

Turkey's action against Germans came as elsewhere in the Balkans and the Near East steps were being

TURKEY OUSTS
(Continued on Page 2, Column 2)

Dirty Business

Washington, Feb. 9 (AP)

SOAP heads the long list of purchases made in the United States by Finland as the result of a $10,000,000 loan negotiated some time ago.

"They said they wanted to clean up the Russians," Jesse H. Jones, loan administrator, told reporters yesterday.

Greece Menaced Sends Expert To See Weygand

ATHENS, Feb. 9.—(AP).— One of Premier John Metaxas' most trusted assistants left by plane to-day for Egypt, where the commanders of powerful armies concentrated in the Near East by Great Britain and France are making a tour of inspection.

The departure of the Under-Secretary of Press and Tourism, Theodore Nikoloudis, coincided with disclosure that General Metaxas in a speech two days ago warned his compatriots they faced the danger of being drawn into the war

It was explained Nikoloudis was going to confer with Egyptian ministers "on matters interesting to both governments," but it was remarked that his visit coincided with the presence in Egypt of General Maxime Weygand of France and Lieut.-General Sir Archibald Wavell of Britain.

Greece has received from the Allied powers guarantees of her inde-

GREECE MENACED
(Continued on Page 2, Column 3)

U.S. Sounding Neutrals Out On Peace

F.D.R. Reveals Welles To Visit Germany, Italy, France, Britain

WASHINGTON, Feb. 9.—(AP)—Secretary of State Cordell Hull announced today that diplomatic conversations "of an informal character" have been commenced with neutral governments "in view of the evident desire of all neutral nations for the eventual restoration of world peace."

Hull emphasized that the conversations "involve no plan or plans but are in the nature of preliminary inquiries relating to a sound international economic system and, at the same time, worldwide reduction of armaments."

He added that the conversations can be "extended to belligerent nations insofar as they involve these two common problems of future peace."

Hull made his announcement shortly after President Roosevelt disclosed that the Undersecretary of State, Sumner Welles, would be sent to Italy, Germany, France and Great Britain in the near future to survey the war situation.

Hull said that the conversations with the neutrals did not embrace "matters involving present war conditions."

At his press conference, Hull also announced that Welles would sail from New York on the Italian liner Rex, Feb. 17, and go directly to Italy, which would be his first call.

No Commitments.

Disclosing the move at a press conference, the President said Welles had been instructed to make no proposals or commitments in the name of the United States.

Statements made to him by officials of European governments will be received solely for the President and State Secretary Cordell Hull, Mr. Roosevelt said.

The President, refusing to elaborate on his announcement, read the following formal statement to the newspapermen:

"At the request of the President, the Undersecretary of State Mr. Sumner Welles will proceed shortly to Europe to visit Italy, France, Germany and Great Britain. This visit is solely for the purpose of advising the President and the Secretary of State as to present conditions in Europe.

"Mr. Welles will, of course, be authorized to make no proposals or commitments in the name of the Government of the United States.

"Furthermore, the statements made to him by officials of government will be kept in the strictest confidence and will be communicated by him solely to the President and the Secretary of State."

Not Single Man Lost In Tens Of Thousands Moved To Britain Right On Schedule States McNaughton—Thanks To British Navy

LONDON, Feb. 9.—(CP Cable.)—Major General A. G. L. McNaughton General Officer Commanding the Canadian Active Service Force, declared to-day that the transfer of Canadian troops from Canada to Great Britain had been carried out without the loss of a single man and according to a schedule worked out months ago.

At a luncheoen given by Sir William Coxen, Lord Mayor of London, for the senior officers of the forces of the Dominions now in Great Britain, General McNaughton said that "now that the initial movements have been completed, I feel at liberty to say that the schedule for the transport of troops was determined months ago and has been carried through on time, to the day, to the hour as laid down in advance, and that force whose strength is measured in tens of thousands has reached these shores without the loss of a single man."

Then, turning to senior officers of the navy present, including Rear-Admiral the Duke of Kent, General McNaughton added that "for this we give thanks to Divine Providence and to the might of the British navy."

Included among the guests, most of whom were officers of the C. A.S.F., were Oliver Stanley, Secretary of State for War; Sir Kingsley Wood, Secretary of State for

NOT SINGLE MAN LOST
(Continued on Page 2, Column 2)

Man, Woman Die 3 Scorched In Timimns Fire

TIMMINS, Ont., Feb. 9 — (CP). —Two persons lost their lives and three others are in hospital suffering from first degree burns as the result of a fire in a Maple Street residence here early to-day.

The dead are Albenia Fermanic and John Sikura.

Paul Plasika, Joseph Yonik, and Bronc Panek, boarders at the house are being treated at hospital for burns and minor lacerations about the arms, face and neck.

Whirling up through a hot air pipe, fire of unknown origin swept through the living-room of the house and raged fiercely.

Breaking through the back door to get at the fire, firemen found the unconscious body of John Sikura lying in the doorway. They administered oxygen and artificial respiration and when Sikura regained consciousness, he was removed to the hospital. He died later of third degree burns, according to the medical attendant.

Albenia Fermanic, housekeeper at the house, could not be located and when one of the boarders asked Fire Chief Borland as to her whereabouts he sent a squad of firemen in to search the house. A search had been made when firemen first arrived, but no one was to be found.

As the flames died, firemen opened a closet door which stood ajar

MAN, WOMAN
(Continued on Page 2, Column 3)

Alderman Dutton Chosen Head Board Of Health

Ald James Dutton was elected chairman of the Board of Health at a special meeting held in the council chamber Thursday afternoon. The choice of Ald. Dutton was made on motion of Mayor James Hamilton and Ald. W. G. Ovens and was unanimous.

In moving the appointment Mayor Hamilton said that he was anxious to see Ald. Dutton chairman if he felt that he could undertake the responsibilities of the position along with his other duties.

Board members present at the meeting were Mayor Hamilton, Ald. Ovens, Ald. Dutton, D. G. H. Melton, and Dr. W J. Gordon, acting M.O.H.

Probably the most important business on the agenda was consideration of the appointment of a temporary M.O.H. to hold the position until the return from overseas of Dr. Murray Fraser.

It was stated that only four applications had been received in reply to the board's advertisement and one of these, that of Dr. N. H. Sutton, had been withdrawn.

Major Hamilton said that apparently Dr. L. F. Clark of Toronto, was the only applicant with the necessary qualifications. His Worship read a number of letters in regard to Dr. Clark's career and training.

ALDERMAN DUTTON
(Continued on Page 2, Column 1)

More Critical Is Word On Condition

Emergency Operation Relieves Pressure Temporarily

OTTAWA, Feb. 9 (CP)—A bulletin from government house at 1.15 p.m. EST. today reported the condition of Lord Tweedsmuir as "more critical" and the performing of an emergency operation.

Five doctors in attendance on his Excellency, who suffered a concussion last Tuesday, issued the following bulletin:

"His Excellency's condition became more critical throughout the night, and this morning at government house an emergency trephining operation was performed which has temporarily relieved the increased intracranial pressure.

The five doctors signing the bulletin were: Lieut.-Col. Colin Russell, R.C.A.M.C.; Dr. Jonathan Meakins, Montreal; Dr. Wilder Penfield, Montreal; Dr. William Cone, Montreal; and Dr. C. Gordon Gunn, Ottawa, the Governor-General's personal physician.

Throughout the morning a waiting Dominion had gone without official news of his Excellency's condition since the bulletin at 7.40 p.m. EST last night which reported the Governor-General as having "spent a restful afternoon and there is no essential change in his condition"

However, the bulletin previous to that had reported "grave anxiety" over his Excellency.

Shortly after the 64-year-old Governor-General suffered the concussion in a fall which came after a fainting spell early Tuesday, Drs. Penfield and Russel were summoned from Montreal.

Two Doctors Recalled

Later Dr. Penfield returned to Montreal but as his excellency's strength ebbed while he fought for recovery Dr. Penfield and Dr. Cone were recalled.

Sir Shuldham Redfern, personal Secretary of His Excellency, gave out the grave news of the emergency operation.

While it was in progress anxious questioners had kept telephone lines to Government House busy with inquiries as to Lord Tweedsmuir's condition. But until the official statement was made known there was not information of any kind.

During this time the most reassuring word from Government House, and none too reassuirng at that, was that the usual daily progress report might be expected between 12 o'clock noon and 1 p.m. (EST).

It was some minutes after that that Sir Shuldham relayed the news of His Excellency's condition being "more critical."

Meantime, it was learned, a special train was waiting in the railway yards here to carry His Excellency to hospital in Montreal should his condition permit it.

The train was made up early this morning and held in readiness.

A Bargain

Mankato, Minn., Feb. 9 .AP)

VIRGIL ABBOTT'S purchase of three pigs at a livestock sale turned into a first class bargain. Abbott, a Mankato truck driver, loaded the porkers and started for home. When he arrived here he had nine. One sow had given birth to six little pigs.

British Fighters Bag Raider Near Edinburgh

LONDON, Feb. 9—(CP). — Royal Air Force fighter planes intercepted and shot down one of several German warplanes which raided Britain's east coast today and bombed and machine-gunned vessels off shore.

The Air Ministry said a German bomber crashed near North Berwick, on the south shore of the Firth of Forth, near the mouth, and only 20 miles east of Edinburgh, after being attacked by R.A.F. fighters.

Another German plane was engaged over the northeast coast and still others attacked ships.

Three British pursuit planes were unable to catch one raider which machine-gunned vessels along the coast, and later two German warplanes bombed a ship off the Scottish coast and were believed to have escaped.

Two men were feared lost when a lifeboat from one attacked a vessel, identified as the 800-ton dredger Foremost, was swamped. Lifeboats and fishing smacks put out to the

BRITISH FIGHTERS
(Continued on Page 2, Column 3)

Conscription Barred Says Manion

Lays Betrayal To King For Blocking Air Schools In '37

BROCKVILLE, Ont., Feb. 9 — (CP).— Voluntary military service and the maintenance of the separate identity of Canada's two railway systems will remain the policies of the National Conservative Party under a National Government headed by Hon. R. J. Manion.

The Conservative Leader opened his general election campaign here last night with a plea for a united Canadian effort in the prosecution of the war and the promise that under a National Government as proposed by him the outstanding men of the nation, regardless of politics, would be brought into the Government. Thus, he said, efficiency and economy would replace the incompetence, inefficiency, and extravagance of the Mackenzie King Government.

Already, said Dr. Manion, malicious, despicable rumors were being whispered about regarding his National Government proposal. He was as much opposed to conscription and railway unification now as ever. Yet in parts of the country where conscription was unpopular opponents were seeking to link conscription with National Government and among railway men it was being whispered National Govern-

CONSCRIPTION
(Continued on Page 8 Column 1)

French Chamber Debates War Conduct

PARIS, Feb. 9 (CP)— The chamber of deputies went into a secret session today to discuss the government's conduct of the war after Premier Edouard Daladier had disclosed recent raids on Gestapo (German Secret Police) offices in France.

Daladier said the raids had disclosed an elaborate questionnaire had been sent to the agents from Germany asking about the Premier's prestige, his friends and his adversaries.

"It is today's session of parliament which will answer those questions for them," the premier said.

The premier requested that the debate take place in public but the house voted 262 to 227 to meet in secret committee, the first such sitting in more than 20 years. The secret sitting was requested mainly by the socialists.

Daladier read the questionnaire, in which the agent was to tell whether Daladier himself is liked by the masses, how he would come out in a vote of confidence in parliament, who his enemies and friends are, how much confidence the Moslem world and the negro world have in France and how the French police are organized.".

California Blast Rocks Area For 20 Miles

REDONDO BEACH, Calif., Feb. 9 (AP)—Explosions so violent that people 20 miles away thought they felt an earthquake shattered a fireworks plant. Three persons were cut by shatering glass and a watchman was severely burned.

The blast damaged a dozen houses in which people lay sleeping, debris from one shaken roof partially buried two people. Police said it was almost incredible that there had been no loss of life.

Rev. Nettie Denman, 50, occupant of a house 200 feet from the factory, was the most seriously injured.

She and her son, Eugene, 20, were thrown from their beds and battered by falling plaster. She suffered deep lacerations of the legs.

F. H. Bragg, also cut by flying debris, was sleeping in his bungalow less than 100 feet from the plant.

The 29 small structures in the factory lot, all levelled by the blast, were unoccupied.

GERMANS LOOKED AFTER

UJIJI, Tanganyika—(CP)—Of the 1,000 Germans interned here at the outbreak of war, 165 have been released on parole. Others not militarily efficient are being sent home, and fit men are being held in internment.

Last Minute News Flashes

COPENHAGEN.— (AP).— Fear that Denmark might be completely isolated by the worst "ice blockade" in years was expressed by shipping circles to-day. The nation already is suffering from an acute fuel shortage, and the cold is becoming worse.

Numerous ships were caught in ice-packed Danish waters. Copenhagen evening newspapers carried such headlines as "Ice situation now catastrophic."

INDIANAPOLIS, Feb. 9—(AP).—This is "Leap Week" at Indiana Central College, and the co-eds are paying the bills on dates. The men, naturally, like it. And so, believe it or not, do the girls.

Leap-Year wooing is hitting a feverish pace on the campus in the seven days ending with St. Valentine's Day.

LONDON.—(CP).— The Glasgow steamship Chargres, 3,406 tons, was reported to-day to have been sunk by "enemy action" off the northwest coast of England.

Two of the crew of 64 were missing. Survivors landed at a northwest coast port included a number of injured.

LONDON.—(CP Cable.)—An undisclosed number of Canadians are among the hundreds of British subjects who have volunteered here to serve in the Finnish forces against Russia. An official of the Finnish Legation where the applicants are being enrolled, declined to reveal the number or identity of the Canadians, but said some were expert skiers who would be a useful addition to the man power of the Finns

LONDON, Feb. 9 — (CP Cable).—Princess Louise, Duchess of Argyll, left £239,360 ($1,064,407), with a residue of £228,648. Succession duty of £71,211 was paid.

It was believed Her Royal Highness, who died on December 3 at the age of 91, left the bulk of her estate to her grand-nephew, the Duke of Kent, and the Duchess.

Valera Passes Bill To Jail Terrorists Without Formal Charge Or Trial

DUBLIN, Feb. 9.—(CP)—The "offences against the state bill" giving Prime Minister Eamon De Valera's government broad powers to combat extremists was declared constitutional today in a majority opinion of the Supreme Court of Eire.

The majority opinion found the bill not repugnant to the constitution. It provides for the arrest and imprisonment of persons deemed undesirable without formal charge or trial.

The bill will be submitted immediately to President Douglas Hyde for signature, thereby becoming law, the Supreme Court opinion was requested by the president in order to ensure legality of the measure.

The powers contained in it are vitally important to the Eire government in its effort to round up leaders of the Irish Republican Army terrorist organization.

Under the original act passed last June, 53 men were detained. The brother of one of them secured a writ of habeas corpus from Justice Gavan Duffy in the Dublin High Court in December. The lower court held that power to intern on suspicion was fundamentally inconsistent with the rule of law as expressed in the constitution. Subsequently the judge signed an order for release of the prisoner.

Mr. De Valera pressed at the January special sitting of the Dail for an amendment to stop up this loophole. He declared that if the legislature and judiciary were going to be at loggerheads, the constitution would have to be changed.

The main amendment asked was the power to intern native-born citizens and this was passed by the Dail.

A German Ring?

Toronto, Feb. 9 (CP)

PROVINCIAL POLICE said today, following seizure here of a trunk containing $53,200 in counterfeit money, that they believed an international counterfeiting ring is in operation. From information gathered, authorities are said to believe that Germany is the headquarters of the ring and that it is a move to strengthen German foreign exchange funds, taxed to the limit by the war.

Under arrest in connection with the ring are Mike Sawchuk in Toronto, and Nancy Hill, alias Nancy Shapitka of Rouyn, Que., at Kirkland Lake. More than $200,000 in counterfeit bills has been seized.

Manion To Broadcast

OTTAWA, Feb. 9 (CP)—Conservative leader Manion will broadcast over a national hook-up of Canadian stations on Monday from 10.30 to 11 p.m. EST.

Monday will be a busy day for the Conservative national leader. He will speak at a luncheon at Port Arthur at noon, address a mass meeting in Fort William in the evening and go direct from there to the broadcasting studio. Dr. Manion is candidate in Fort William, the constituency he represented in commons before 1935.

The Weather

The Examiner's Barometer
Noon - - 29.56

Peterborough Temperatures
To-day:
Night low - 6
Noon - - 16
Yesterday:
Highest - - 28
Lowest - - 14
One Year Ago:
Highest - - 33
Lowest - - 8

Forty Inches of Snow.

Since November, measurement of snow recorded to date is:

	Inches
November	1.3
December	8.9
January	24.6
February (1st to 8th)	6.5
Total	40.7

Weather Forecast:

Lower Lake Region — Mostly fair and cold to-day and Saturday. light snow near Lake Erie.

Georgian Bay — Fair and cold to-day and Saturday.

Northern Ontario — South - west winds: fair and cold. Saturday: Fair, with moderating temperature.

Ottawa and Upper St. Lawrence Valleys — Fair to-day and Saturday; decidedly cold to-night.

Lake Superior— Moderate south-west winds; fair; not so cold to-night. Saturday: South-west winds; fair and milder.

U.S. Guns Of 1918 May Be sold To Scandinavia

WASHINGTON, Feb. 9 (AP)—While the United States Senate cleared the way today for action on legislation to make possible a $20,000,000 non-military loan to Finland, the administration was reported considering the sale to Scandinavian countries of surplus arms left over from the last war.

President Roosevelt conferred late yesterday with state secretary Hull; war secretary Harry Woodring and navy secretary Charles Edison, and the discussions were said to have concerned the advisability of disposing of surplus army and navy guns.

A Norwegian official mission has been inquiring into the possibility of purchasing artillery in the United States. Prince Bertil, son of the Swedish Crown Prince and head of a Swedish purchasing mission, also has been received by Mr. Roosevelt.

The army has on hand hundreds of Field Guns and large stores of rifles unused since the last war, including about 3,500 75-millimetre guns. Officials said that Mr. Roosevelt has the authority to declare the arms surplus material and to be subject to disposal.

Finns Recapture Breastworks From Red Army

HELSINGFORS, Feb. 9—(AP).—Russian spies and fighters parachuting to earth behind the Mannerheim line harrassed the Finns today as they combatted Red army offensives on four fronts.

The Russians, fighting in temperatures from 15 to 40 degrees below zero, failed to make important advances and in some sectors suffered heavy losses, the Finns reported.

They denied Soviet claims the Mannerheim line had been penetrated. Some advance breastworks had been occupied by Russian troops but they were driven out by counter offensives, Finnish officers said.

(A Russian army communique last night said attacks on the Mannerheim Line had resulted in the capture of 13 steel and concrete forts in the Hotinen and Summa areas of the Karelian Isthmus. The report said "the enemy suffered great losses.")

Several patrols of saboteurs dropped from planes were captured yesterday, the Finnish high command said, but added that others had caused considerable damage.

One Finnish informant said para-

FINNS RETAKE
(Continued on Page 8, Column 5)

New Troops Shiver In Chilly England Veterans Assure Them It Spring

ALDERSHOT, Feb. 9 (CP Cable) — The ever-expanding training camp of the Canadian forces was the scene of the most intensive industry in weeks today.

At every encampment men of the incoming contingent whose arrival was announced yesterday were busy putting billets into shape, requisitioning essential supplies, and concentrating on the major task of unloading the stores and equipment the contingent brought with it.

A number of units detained at the port of debarkation for special duties filtered in today. They were greeted by Lieut.-General Charles Broad, general officer commanding the Aldershot command, and a large group of Canadian officers who arrived in the earlier flights.

The men came in marching to popular songs while friendly salutations were exchanged with Canadian and Imperial units which passed them enroute.

A majority of the newcomers were assigned to the most modern huts in the area providing every facility and even shower baths that actually worked. But the few who drew older barracks did not fancy the idea of relying on fireplaces for heat.

Like their comrades who came before them, they are finding the raw, damp English winter more severe than the sub-zero temperatures back home. A number of the men were nursing colds caught during the crossing.

"What does a fellow do to keep warm in this country?" asked a shivering youngster who had been through many Western blizzards.

"You'll find out soon enough," a first flight veteran told him. "But you should complain about the cold. We've just come through the winter. This is what they call the spring over here."

Tonight many of the latest arrivals were to have an opportunity of warming their hands in applause. They were to attend the first amateur concert staged by divisional talent under the direction of Captain Mert Plunkett. The program will be broadcast in the United Kingdom and later will be transmitted to Canadian listeners through a recording.

THEY ALL HELPED

MARYPORT, England—(CP). — Biggest fire in Maryport in a decade, a conflagration at a garage here, was extinguished by soldiers, police, civilians and firemen. Loss was estimated at several thousand pounds.

Aid Refused Sinking Liner's Passengers Till Pay Pledged Japs, Shipper Charges

MANILA, Feb. 9 — (AP). — Captain Crispulo Onrubia of the steamship President Quezon, which struck an uncharted shoal and sank on January 27, charged before the Marine Board of Inquiry to-day that a Japanese vessel refused aid unless he signed papers guaranteeing pay for the rescue. The 8,341-ton President Quezon, formerly the President Madison, foundered south of Kanegashima Island in the Japanese Archipelago. The Japanese freighter Ukishima Maru effected a rescue.

Onrubia said he was forced to leave his sinking ship aboard the second lifeboat launched in order to sign papers assuring the rescue of his passengers, including women and children, and his crew.

The Japanese skipper flatly refused to lower lifeboats until the papers were signed, Onrubia charged.

Rescue work began after Onrubia signed the papers, he said.

One crewman was lost in the rescue.

Nuns See Hitler Watch Bombing Of Warsaw From Convent Spire

NEW YORK, Feb. 9.—(AP)—Two United States nuns of the Franciscan Order, who were in a convent 16 miles from Warsaw when the Germans invaded Poland last September, said today on their return here that Adolf Hitler had visited the convent and from a church spire had viewed the results of bombardment.

The nuns, Sister Bogumila and Sister Innocencia, were in Poland 17 months. They said they returned to the United States because their passports would expire in March.

Sister Bogumila said there were seven other United States nuns at the convent, established and operated with American funds, when the drive on Poland started.

The nuns made a United States flag out of pieces of cloth and painted white stars on the blue field. This they hung, with signs proclaiming the nationality of the convent, on the walls.

The German staff established headquarters at the convent, but nuns were not molested, Sister Bogumila said.

Hitler was taken up into the steeple, she said, because it was one of the highest structures in the vicinity and Warsaw could plainly be seen.

During Hitler's visit to the convent church none of the Nuns was allowed in the church, Sister Bogumila said. But she knew he had stayed about half an hour. Both she and Sister Innocencia were hesitant about talking to reporters, saying they feared the Nazis might "take revenge" upon their Sisters in Poland.

"At the convent we took care of the injured as much as we could," Sister Bogumila said. Our church was partly damaged by Polish guns because we were in line of the defence fire by the Poles."

"No words can describe the bombardment," Sister Bogumila said. "It was hellish. Dear God, they are all good martyrs, those Polish people."

She said she had read the report of Cardinal Hlond of Poland, to the Vatican, describing anti-religious activities of the Nazis, but thought that "most of those things happened in Prussian Poland and in the Danzig territory."

CLERK TO DIRECTOR

FOLKESTONE, England — (CP). —Seventy-five years of continuous railroad service was the record of Charles Sheath, 90, who died here. Beginning as a clerk, he ended his career as a director of the Southern Railway.

Allows 100 48 Hours To Quit Land

Istanbul Hints Action Precaution Against Spring Drive

ISTANBUL, Feb. 9 (AP)—The Turkish government today dismissed 100 German technicians employed by the war and naval ministries and gave them 48 hours to leave Turkey.

It was announced that the step was taken under special decree powers voted to the government by the national assembly "for the protection of national defence."

The blanket discharge, coming one day after Turkish seizure of the German-owned Krupp shipyards here, applied to 20 marine specialists at the Turkish naval base of Gyeldjuk on the Sea of Marmora; 20 technicians at a munitions factory near Ankara, and 60 others active in Turkey's military preparations.

Officials said that henceforth no German could work in state-owned industries. This was believed to affect several hundred men in addition to those discharged.

Reports that Germany's ambassador, Franz Von Papen, had been directed to make a sharp protest against the shipyards confiscation were answered in government circles with the assertion that Turkey was within her legal rights.

Marines continued to occupy the Krupp yards on the Golden Horn, at an inlet of the strategic straits of the Bosphorus, where 30 Germans had been supervising completion of two submarines for the Turkish navy until their sudden ouster yesterday.

Move Anticipated.

Confiscation of other German property in Turkey was expected "sooner or later" in informed circles, which saw the once-strong German influence in Turkey waning since Turkey's alignment with Great Britain and France.

It was learned hundreds of other German experts employed in Turkey would be discharged and sent back to the Reich. They have been acting as government advisers, factory technicians, and professors in Istanbul University and Ankara Agricultural College.

Forced liquidation of German en-

ALLOWS 100
(Continued on Page 8, Column 4)

The Stars Say . . .

By GENEVIEVE KEMBLE

For Friday, February 9.

A PROMISING and pleasant day, with lively and lucrative conditions in all phases of living, is forecast from interesting lunar transits and mutual aspects. The mind is under very progressive but profound and sober urges, making for definite accomplishment in the direction of fulfilled ambitions. Social, emotional and affectional qualities are also under deep and stabilizing impetus, which may tend to promote social and romantic enterprise.

Those whose birthday it is may expect a year of progress and profit, largely through the exercise of a shrewd, astute and profound state of mind. This may inspire constructive ambitions which are likely to attract co-operation from influential sources. However, the social, sentimental and festive proclivities are likely to accent some very happy and important experiences.

A child born on this day, while keenly intellectual, studious, hard-working and dependable, may have strong social and congenial proclivities, combining to make a successful and happy life.

MORE ABOUT—

Alderman Dutton

(Continued from Page 1)

He practised for nearly ten years at Port Dover, held the necessary public health degree and for some time had been connected with the Health League of Canada.

It was decided on motion of Mr. Melton, seconded by Ald. Ovens, to invite Dr. Clark to meet the Board to discuss the subject of his appointment.

Estimates Reduced.

Mayor Hamilton said that he and Ald. Dutton had gone over the estimates and were satisfied that the Board could get along this year on $1,000 less than last year, and on the strength of that report a motion by Mayor Hamilton, seconded by D. G. H. Melton fixing the Board's estimates at $12,000 instead of $13,000 which was the 1939 amount.

Co-operation Pledged.

Mr. Melton who said that he understood he had been appointed to the Board as the representative of the Board of Education, declared that it was the desire of the latter body to co-operate as fully as possible with the Health Board in health matters.

Chairman Dutton, on behalf of the Board of Health, expressed his satisfaction with that declaration and on his part promised co-operation with the Board of Education.

An application was read from Sanitary Inspector Ronald McPherson asking for an increase in salary. The Inspector stated that he had started on his third year in the position and since his appointment had qualified by securing the necessary public health certificate. The matter was referred to the finance committee of the city council.

At the suggestion of Ald. Ovens a new method of milk-testing will be tried by the sanitary inspector. This process, he said, would save four or five hours' time in operation and was regarded as effective as the metylene blue method now in use.

ITCH STOPPED in a Jiffy -or Money Back
For quick relief from itching of eczema, pimples, athlete's foot, scales, scabies, rashes and other externally caused skin troubles, use world-famous, cooling, antiseptic, liquid D.D.D. Prescription. Greaseless, stainless. Soothes irritation and quickly stops intense itching. 35c trial bottle proves it, or money back. Ask your druggist today for D.D.D. PRESCRIPTION.

Managership Changes Announced

E. G. PRIDHAM

C. N. HALL

The head office of The Mutual Life of Canada at Waterloo, Ontario, has announced that Mr. C. N. Hall, Manager of the local branch for the past five and a half years, has been transferred to Halifax as Manager for Nova Scotia. Mr. Hall will be missed from the business and public life of this city with which he was widely identified. Before he left Peterborough, the staff of the Mutual Life presented him with a wrist watch and the Life Underwriters Association of which he has been a prominent member, honored him with the presentation of a clock.

He will be succeeded as Manager by Mr. E. G. Pridham of Toronto, who has had twenty years experience with the company in various capacities both at Head Office and on the field. He has been Secretary of a number of the larger branches and was for a time Agency Organizer at Winnipeg. During the past year and a half he has been Assistant Manager of the Company's largest and oldest branch located at Toronto. Mr. Pridham assumed his new duties on February 1st and has taken up residence in the city.

Terror of Rouyn Lumberjacks, Screech Owl Meets Its Waterloo In Steel Beaver Trap

ROUYN, Feb. 9.—The mad owl of Roger Lake is no more. Not a fearsome looking bird in the coldness of death, its days of scaring lumberjacks at a lonely camp fifty-five miles from here are over and the body is to be stuffed as a memento of the chase which took two police constables by truck and dog team on a trip which attracted continent-wide attenion.

Ornithologists to the contrary notwithstanding, the bird is a screech owl. Its measurements are: Weight four pounds; height twenty-two inches; wingspread four feet eight inches.

It met its Waterloo at the hands of International Paper Company's own Constable J. A. Charlebois and it was a beaver trap that filled the role of Blucher.

The constable, after many a vain attempt to shoot the maurauder, cut down a tree not far from Boudreau's camp, near Roger Lake, sliced four feet from the end of it and wired a perch in place. He then wired on a number four beaver trap carrying two sets of strong steel jaws. The tree was hoisted back onto its stump and wired into place. This was on Tuesday evening.

Yesterday morning the trap sprang and when men arrived at the spot the tree was lying on the ground. In a last desperate effort to escape the screech owl raised the top of the tree a couple of feet in the air, then settled back into the snow finished.

There is nothing unusual about the bird except perhaps its mentality. It came into the habit of snatching men's hats from their heads and scratching them dangerously close to the eyes when doing so. Many a time it bunted men with its sharp breast bone as it plunged down out of the bush. Always the attacks were made on lone woodsmen, usually in the dusk of sunrise or sunset.

Things had returned to normal today at the Boudreau camp. Lumberjacks no longer hesitating to go to work before daylight and return after sunset. Their hats are safe for ever.

MORE ABOUT—

Turkey Ousts

(Continued from Page 1)

taken to avoid or prepare against any extension of the war.

Admit Differences.

BERLIN, Feb. 9.—(AP).— Differences have existed for some time between Turkish authorities and the management of the Krupp shipyards on Turkey's Golden Horn, seiz-ed by the Turkish government, informed quarters said to-day.

They said also that there have been differences between German technicians, 100 of whom were reported dismissed to-day, and the Turkish authorities for whom they were working.

It was said that in many countries foreigners are being pushed out of concerns considered essential to defence. The technicians, it was added ,all were on private contract and hence official relataions between the German and Turkish governments need not be affected by their dismissal.

What action would be taken regarding the Istanbul developments was unpredictable, authorized spokesman said, until the full circumstances become officially known to the Berlin government. The foreign office at 1 p.m. to-day claimed to be still without official word from the embassy in Turkey.

MORE ABOUT—

Not Single Man Lost

(Continued from Page 1)

Air; Admiral of the Fleet Sir Dudley Pound, First Sea Lord and Chief of Naval Staff; Hon. Vincent Massey, Canadian High Commissioner in the United Kingdom; and Air Chief Marshal Sir Hugh Dowding, Air Officer Commanding-in-Chief the fighting command; Air-Marshal Sir Frederick Bowhill, Air Officer Commanding-in-Chief the Coastal Command; General Sir Walter Kirke, Commander-in-Chief of the Home Forces; Air-Marshal Sir Christopher Courtney, Air Officer Commanding the Reserve Command of the R.A.F.; and Air Vice-Marshal Richard Peirse, Deputy Chief of Air Staff.

The luncheon was held in the Egyptian room of the Mansion House.

General McNaughton defined Canada's war effort as a common struggle with other sections of the Empire to "end the menace to our rights and liberties."

France is restricting the shipment of Camembert cheese to other countries.

MORE ABOUT—

Greece Menaced

(Continued from Page 1)

pendence if it be threatened by aggression. General Metaxas' speech was made before the Salonika Rotary Club shortly after his return from the Balkan Entente meeting at Belgrade.

He said that already "difficult times" had "momentarily threatened to involve us,' and warned:

"I do not mean we shall eventually avoid the storm. What I can assure you is that we shall come out of that storm as men capable to demanding respect of others."

Commenting on the recent conference of the Balkan Entente members at Belgrade, the Premier said the door was left open for Hungary and Bulgaria "to join us in encountering the storm that is coming."

He did not disclose what already had "momentarily threatened" to involve Greece, but added:

"If we are to remain at peace in a crawling posture, it would be better that we should never have peace at all."

MORE ABOUT—

Man, Woman

(Continued from Page 1)

in the bedroom near the living-room. There against the wall, slumped with a fur coat around her thinly clad body, the woman was found by firemen. The medical attendant indicated she had died from suffocation since only minor burns on the shoulder were to be found on her person.

Firemen suggested that she had raced to the closet to put on her fur coat before going out into the frigid night air and she had been suffocated before she could follow Sikura out to the back door.

MORE ABOUT—

British Fighters

(Continued from Page 1)

rescue.

Seven survivors of the vessel's crew of nine were landed and said a hit by a German bomb had rendered the dredger unmanageable.

A crowd along the shore watched British planes drive off the Germans.

A small fishing boat was reported machine-gunned and bombed in another plane attack off Scarborough but was said to have returned to port safely.

Heavy Casualties

HONG HONG, Feb. 9.—(AP)—Japanese casualties since the start of the war with China July 7, 1937, were placed today at almost 1,400,000 by the Central News Agency, Chinese government organ, which said 20 per cent of the total were killed. The agency said the figures were based on Japanese documents seized on various front.

A French Army cook at the front wears a gas mask while peeling onions.

Sign Of Fascism Says Drew Of Jury Ouster

TORONTO, Feb. 9.— (CP). — Third straight party debate of the present session of the Ontario Legislature was scheduled to be resumed to-day with the government measures to streamline the administration of justice in the province as the bone of contention.

Second reading debate on Attorney-General Conant's bill to abolish grand juries and to reduce the number of jurors in county court civil actions from 12 to six was started yesterday by Mr. Conant.

"We talk a great deal about the necessity of relieving the burden of our taxpayers—they who must bear the cost of the administration of justice," said Mr. Conant. "This bill constitutes at least a substantial beginning in that direction and, I am convinced, without in any way jeopardizing the liberty or impairing the rights of any citizen."

But in proposing to abolish grand juries, Col. Drew argued, nothing was being done to take away the powers of the Attorney-General to prefer an indictment directly against an individual. If the grand jury, before whom that indictment must now be taken, was done away with, it meant the Attorney-General, or an officer appointed by him, could cause a man to go to trial without any preliminary hearing whatever.

Sign of Fascism

"What is being done here in this Legislature is simply a further encroachment of the Fascism which has been growing apace," said Col. Drew.

During the debate between Mr. Conant and Col. Drew, Speaker

SIGN OF FASCISM
(Continued on Page 8, Column 3)

LAKEFIELD

Ridpath Heads School Board

LAKEFIELD, Feb. 9 (ENS). — At the regular meeting of the Lakefield Public School Board held in the Council Chamber, E. G. Sloan, principal of the Public School, was present. Members present were: F. L. Erskine, chairman, and Trustees E. W. Bailey, M. Kingdon, E. J. Millage, and S. H. Northey.

The following correspondence was received: O.P.S.T. and R. Association re Public School taxes; F. A. Payne and H. T. Armstrong re auditors' report; O.S.T. and R. Association re subscription; H. T. Hill re estimates for Council.

The report of the Finance Committee recommended payment of the following accounts:

C.N.R., express cash book, 35c; Bell Telephone Co., telephone, $2.60; Waterloo Music Co., band instruments, $6.30; W. J. Gage & Co., books etc., $77.01; O.S.T. and R. Association, subscription, $1.00; R. J. Lovell Co., cash book, $16.20; Gore District Insurance Co., premium, $36.00; S. J. Charlton, insurance premium, $105.00; T. C. Yonge, duotowels, etc., $21.95; L. H. E. C., light, $13.60; total $280.01.

High School Board.

The regular meeting of the Lakefield High School Board was held in the Council Chamber, with Trustees B. I. Dench, F. L. Erskine, E. H. Northey, and J. W. Ridpath.

J. W. Ridpath was appointed chairman as a result of ballot, and Miss Grace Yonge was re-appointed secretary-treasurer for 1940 at the usual salary.

B. I. Dench was appointed chairman of the Finance Committee for the ensuing year.

The treasurer was authorized to purchase a new cash book from the R. J. Lovell Co.

The Public School Board will be requested to appoint a janitor to assist C. Stenner and act as High School janitor.

J. F. Harvey, principal, was present.

The report of the Finance Committee recommended payment of the following accounts:

T. W. Chaplin, postage, $5.00; Dawson Subscription Service, books, $36.00; Canadian Poultry Review, subscription, 50c; Ryerson Press, books, $12.36; Farmer's Advocate, subscription, 50c; Canadian Legion, wreath, $3.00; F. L. Erskine, supplies, $46.85; D. Gestetner, supplies, $53.79; Central Scientific Co., supplies, $40.85; total, $198.85.

HASTINGS

Chinese Checkers Played At Party

HASTINGS, Feb. 9 (ENS). — Chinese checkers was chosen by Group 3 of Trinity W.A. under the leaders, Miss Flo German and Mrs. Gordon Fox, as a way to entertain the many invited guests who gathered in the church basement on Wednesday evening. The sum of $15.25 was realized by the group, who are endeavoring to raise $100 as their share towards the general funds of the church.

Twelve tables of progressive Chinese checkers were played and Miss Ona Hoard won ladies' first prize, and Lloyd Fleming gentlemen's first prize.

Buying Radium

LONDON, Feb. 9—(CP Cable).— The annual report of the National Radium Trust just issued records the option to purchase more than 67 grams of radium at £4,500 ($18,000) each from the Eldorado Gold Mines Ltd., of Canada.

The money will be supplied by the Ministry of Health.

The agreement allows the trust to purchase a maximum of 10 grams annually for five years and to purchas ebv instalments the 17½ grams it is holding on loan from the Eldorado Mines.

Howe Convinced War Job Is Well Handled

OTTAWA Feb. 9—(CP).—Canada entered the war as well equipped economically as any country in the world, in the opinion of Transport Minister Howe, and any scarcity of uniforms or personal equipment which existed in the first months has been overcome.

Mr. Howe made his first speech in the general election campaign when he appeared last night at a convention which selected George McIlraith, local barrister, as a Liberal candidate in Ottawa East.

Purpose of the Liberal Government, if elected, was to continue the methods it followed from the start in prosecuting the war and he was convinced it had done "a good job" so far.

Conservative Leader Manion had promised a National Government

HOWE CONVINCED
(Continued on Page 8, Column 5)

Rev. J. W. Foote Resigns Charge

The resignation of Rev. J. W. Foote of St. Paul's Presbyterian Church, Port Hope, was accepted at a meeting of the Presbytery in Port Hope Thursday. It is to take place forthwith as Rev. Mr. Foote has been appointed Honorary Chaplain of His Majesty's Canadian forces.

Rev. Oliver A. Nugent was appointed interim moderator, and will declare the pulpit vacant Sunday, February 18.

The charge of Colborn and Lakeport will be reconstituted with the addition of the congregation of Brighton. The interim Moderator, Rev. S. D. Jamieson, of Brighton, reported that a call to the newly constituted charge would be given in the near future.

Bata Shoe Strike Quickly Settled

BELLEVILLE, Ont, Feb. 9.—(CP). —Three hundred employees of the Bata Shoe Company at Frankford near here were back at work to-day after a strike late yesterday when they walked from their work in protest against wages paid by the firm.

The strike was settled to-day when an agreement was reached in a meeting of the workers and the management.

Thomas Bata, Jr., in charge of the plant talked with the workers yesterday, informing them an adjustment would be made in the near future but this did not satisfy them and the manager then offered an immediate settlement of the matter.

Small Boys Suffers Fractured Pelvis

LINDSAY, Ont., Feb. 9—(CP). — Eight-year-old Ian Finlay of Tory Hill, Haliburton county, is recovering from a fractured pelvic bone in the Red Cross outpost hospital in Haliburton today. He suffered the injury yesterday when a snow-plough rolled over on him near his home.

With several children, he climbed on the plough, which was being towed by a tractor. When the plough struck a rock on the road it turned over and pinned the lad underneath it. He will be in a cast for six weeks doctors say.

Nominations

CRANBROOK, B.C., Feb. 9. — (CP).—E. K. Stewart of Fernie, was the unanimous choice of a Liberal nominating convention here last night to contest the Kootenay East seat in the March Federal election. Hon. H. H. Stevens won the seat for Reconstruction forces at the last election.

NELSON, B.C.—(CP).—W. K. Esling, Conservative member of the House of Commons for Kootenay West since 1925, was chosen by a Conservative nominating convention here last night to contest the seat in the March general election. Mr. Esling lives at Rossland, B.C.

SUSSEX, N.B.—Col. A. S. Brooks, only Conservative elected in the Maritime provinces in the last Dominon election, was nominated unanimously yesterday as the party's choice for candidate in Royal constituency in the forthcoming Federal election. Col. Brooks represented Royal in the last Parliament.

LETHBRIDGE, Alta.— (CP). — Brig-General John Smth Stewart, former Member of Parliament for Lethbridge constituency, yesterday was chosen as Conservative candidate for the Dominion general elections March 26.

Conservative M.P. from 1930 until 1933, he will oppose at least one candidate, Lynn E. Fairbarn, Lethbridge barrister, named as Liberal standard bearer.

MONTREAL POULTRY

MONTREAL, Feb. 9 — (CP). — Poultry prices per pound, to-day Chickens, frozen, milkfed grade A, 23 to 26c; B, 24c; Chickens, A, 22 to 24c; B, 23c. Fowls A, 18 to 20½c; B, 16½ to 19c. Turkeys, A 25 to 26c; B, 23c; Geese A, 21c; B, 19c; ducklings, Brome Lake, A, 27c; B, 25c. (Prices nominal).

Hungary is preparing to cut up its large estates.

MARKET QUOTATIONS

Cheese, Produce and Livestock

ONTARIO GRAIN

Approximate prices track shipping point.—Wheat, 72 to 74c; oats, 34 to 36c; barley, 47 to 49c; corn, 58 to 60c; rye, 68 to 70c; buckwheat, 56 to 58c; malting barley, 59 to 62c; milling oats, 36 to 38c.

TORONTO FEED PRICES

Following are approximate prices quoted for feed in ton lots, packed in bags, on track Toronto: Bran, $27; shorts, $27; middlings, $29; Other feeds not quoted.

MONTREAL PRODUCE

MONTREAL, Feb. 9 — (CP). — Produce market prices here Thursday, as reported by the Dominion Department of Agriculture, follow:

Butter. — First grade creamery prints, jobbing price, 28½c; first-grade solids, jobbing price, 28c; Quebec No. 1 pasteurized regraded butter, wholesale jobbing price, price, 27¼c; Quebec No. 2, 26½c. receipts: 490 boxes.

Cheese.—Ontario white and colored, current make, wholesale jobbing price, 19⅝c. Receipts: none.

Eggs.—Graded shipments in used free cases, selling price, A-large, 23½c; A-medium, 21½c; A-pullets, 20½c; B-large and C, unquoted. Receipts: 457 cases.

Potatoes.—Que. No. 1, 75's, $1.10 to $1.15; Que., No. 2, 75's, 90c to $1; N.B. No. 1, 75's, $1.25 to $1.30; P.E.I., No. 1, 75's, $1.30 to $1.35.

TORONTO CHEESE

TORONTO, Feb. 9 — (CP). — Wholesale cheese prices were unchanged today with dealers offering large Government grades at 19¼c.

Wholesalers offered cheese to retailers at the following prices: New, large, 21c; triplets, 21½c; old, large, 23¾c; medium, 23¾c.

FRUITS AND VEGETABLES

TORONTO, Feb. 9 — (CP). — Wholesale prices on fruit and vegetables were unchanged today.

TORONTO PRODUCE

TORONTO, Feb. 9 — (CP). — Produce prices (Dominion Department of Agriculture) to-day were:

Eggs. — Wholesale to retailers: A-large, 25c; grade A-medium, 23c; pullets, 22c; grade B, 21c; Grade C, 20c.

Churning Cream, wholesale.—No 1, lb., 27c; f.o.b.; 30c delivered; No 2, 24c f.o.b., 27c delivered.

Butter, wholesale — First grade solids, 27½c; second grade solids, 26 to 26¾c

Mill Feed, wholesale.—Bran, $27; shorts, $27; middlings, $29.

TORONTO POULTRY.

TORONTO, Feb. 9 — (CP). — Wholesaler's buying prices, poultry (Dominion Department of Agriculture) today were:

Turkeys—Grade A, young hens, 10 lbs. and up, 24 to 25c; young toms, 10 lbs. and up, 22 to 23c.

Chickens, milk fed, grade A, over 5 lbs., 20c; under 5 lbs., 19c.

Chickens, grade A, 5 lbs and up, 19c; 4 to 5 lbs., 17 to 18c; 2½ to 4 lbs., 16c.

Fowl—Dressed, grade A, 5 lbs. and over, 15 to 16; 4 to 5 lbs., grade A, 14 to 15c; 3 to 4 lbs., grade A, 12 to 14c.

Ducklings.—Grade A, over 5 lbs. 18 to 20c; under 5 lbs., 17 to 18c. (Grade B in all cases 2c lower than grade A).

Live chickens, 5 lbs and up, 14 to 15c; 4 to 5 lbs., 13 to 14c; 2½ to 4 lbs., 12c.

Live Fowl, 5 lbs. and up, 12 to 14c; 4 to 5 lbs., 11 to 13c; 3 to 4 lbs., 9 to 12c.

BUFFALO LIVESTOCK

BUFFALO, N.Y., Feb. 9—(AP).—Hogs, 700; good and choice 180 to 215 lbs., $6, to mainly $6.10; few, $6.15; 240 lb. butchers, $5.85; trucked-ins 170 to 220 lbs. held $5.65 to $5.85; few 110 to 140 lbs., sold $4.25 to $4.60.

Cattle, 175; common to medium steers 850 lbs., $7.50; cutter and common cows, $4.60 to $5.50; weighty sausage bulls to $7; lightweights, $5.65 to $6.35.

Calves, 200; good and choice vealers, $12; common and medium, $7 to $10.50.

Sheep, 200; good and choice lambs, 90 lbs. down, $9.50 to $9.60.

BACON HOGS PRICES

TORONTO, Feb. 9 — (CP). — No price changes were noted by bacon-hog markets reporting today.

Liveweight. — Brantford, $8.60; Chatham, $8.60.

Dressedweight.—Chatham, $11.65; Brantford, $11.65; London, $11.40 plus transportation; Peterborough, $11.50 plus transportation; Stratford $11.50 plus transportation; Hull, $11.60; Hamilton, $11.50 plus transportation.

Previous close on off-truck bacons in Toronto was $9.00.

WINNIPEG GRAIN.

WINNIPEG, Feb. 9 — (CP). — A moderate export demand and strength at Chicago gave wheat futures prices a strong tone on Winnipeg Grain Exchange today as prices made gain in a fairly active session. At the close quotations were up ¼ to ⅛ cent, May at 85⅞, July 86⅝ and October 87⅞ cents.

The Chicago market was up more than a cent at times, but the gains were pared to under ½ cent before the close. Buenos Aires was down 1⅛ to 1¼ cents at three p.m.

The coarse grain pit came to life with mills and export houses giving fair support for oats and barley. The cash grain trade was dull.

Yesterday's Quotations

	Open	High	Low	Close	Prev Close
Wheat—					
May	85¼	85⅞	85¼	85⅝	85¼
July	86	86¾	86	86⅝	86
Oct.	87	87¾	87	87¾	87
Oats—					
May	40½	40¾	40⅛	40⅝	40½
July	38⅝	39	38⅝	38¾	38⅞
Oct.	34⅜	34⅝	34¼	34⅝	34⅛
Barley—					
May	53½	54½	53½	54½	53½
July	51¾	52½	51¾	52½	51⅝
Oct.	50⅝	50⅝	50⅝	50½	49⅞

Toronto Stock Exchange

Biggar and Crawford

MINING

	High	Low	2.45
Aldermac	32	31	32
Amm	4-5½		—
Aunor	246	245	246
Arntfield	11-12		—
Buffalo Ank	745	710	725
Beatty	111-114		—
Bidgood	15¼	15	15
Base Metals	22	—	—
Bankfield	20-22		—
Bralorne	10⅞	—	—
Bobjo	8¼-8½		—
Brown Oil	18	17	17
Chesterville	91	90	90
Calgary-E	207	199	203
Coniarium	180-190		—
Central Pat	240	—	—
Coast Cop	170-175		—
Can Malartic	74	—	—
Chromium	50-57		—
Castle	68-70		—
Davies	26	—	—
Dome	27½	27⅜	27⅜
Eldorado	98	—	—
East Mal	395	390	395
Falconbridge	425	—	—
Francoeur	50	—	—
God's Lake	56	55½	56
Gunnar	57	—	—
Goldale	19	—	—
Gillies	6½	—	—
Home Oil	281	279	279
Hard Rock	125	123	125
Harker	5¾-6½		—
Hollinger	15	14⅞	14⅞
Hudson Bay	31½	—	—
Howey	37½-39		—
Jacola	4-4½		—
Jellicoe	15-17		—
Kirkland Lk	138	137	138
Kerr-A	247	246	246
Little L Lac	315	310	310
Leitch	80	78½	79
Lakeshore	28	27¾	28
Lapa	16	—	—
Noranda	75	74⅞	75
Moneta	75	70	71½
Madsen	49	48	49
McIntyre	53⅞	—	—
Macassa	455-465		—
MacLeod	230	225	225
Mining Corp	115-122		—
McKenzie	138	—	—
Naybob	28½	27¾	28
O'Brien	152	—	—
Oro Plata	58	53	55
Okalta	115	—	—
Omega	25	—	—
Paymaster	44	—	—
Preston	218	212	212
Pickel Crow	395	390	390
Perron	198	—	—
Pioneer	212	—	—
Powell	135	133	133
Pend Oreille	195	188	194
Premier	135-145		—
Pamour	225	219	219
Reno	39-40		—
Sand River	11½	—	—
Sherritt	101	99½	100
Siscoe	80	78	80
San Antonio	245	—	—
Sudbury aBs	190	—	—
Sullivan	91-100		—
Sylvanite	335	—	—
Sladen	46-49		—
Toburn	172	—	—
Teck Hughes	395	—	—

	High.	Low.	2:45.
Uchi	85	82	85
Ventures	420	—	—
Waite Amulet	580	575	575
Wright H	785	780	780

INDUSTRIAL

Abitibi	150	—	—
Abitibi Pref	16¼	15	15⅝
Algoma Steel	15½B	—	—
Beauharnois Pow	6	—	—
B.A. Oil	23	—	—
B.C. Power A	27⅞	—	—
Build Prods	15⅞-16⅞		—
Brazilian Traction	9	—	—
Bell Telephone	167	166½	166½
Burlington Steel	13	—	—
Canada Cement	7-7⅛		—
Can Cement Pfd	96-97		—
Can Packers	104¼	—	—
Can Car & Fdry	14⅛-14⅝		—
Can Car & Fdy Pfd	25¼	—	—
Can Canners	10¾	10⅝	10⅝
Can Canners A	20⅝	—	—
an Caners B	13⅛-13½		—
Canada Bud	4½-5		—
Can Drdg & Dock	26	25	26
Can Oil	17-21		—
Can Pacific	6½	6⅜	6½
Can Ind Alc A	2⅞	—	—
Can Wire Box	21½	—	—
Con Paper	7⅝	7½	7⅝
Con Min & Smelt	46½	—	—
Cockshutt Plow	8	—	—
Consumers Gas	175-16		—
Dist Seagrams	24¼	24	24¼
Dom Fdsy & Steel	34¾	34½	34¾
Dom Bridge	38¼B	—	—
Dom Steel B	15¼	15	15⅛
Dom Stores	5	—	—
Dom Tar & Chem	6⅞-7		—
Fanny Farmer Cy	26⅝	—	—
Fleet Aircraft	9⅝	9¼	9⅝
Ford of Canada A	20	19⅜	20
Dom Woollens	3¼	3	3
Dom Woollens Pfd	9¼	8½	8¾
Gat Power	15¾-16⅛		—
Gen Steel W	10⅝	10½	10½
Goodyear Tire	85½-87		—
Gyp Lime & A	5⅛-5¼		—
Harding Carpets	3¾-4⅛		—
Ham Bridge	7½	7¼	7½
Hir Walkers	42½	42	42½
Hir Walkers Prfd	20¼	—	—
Imp Oil	15¼	15	15
Imp Tobacco	15⅜	—	—
Int Petroleum	24	23½	23⅝
Int U 'A'	9⅝B		—
Int U 'B'	45	—	—
Laura Secord	12⅜	—	—
Loblaw 'A'	28½	28	28½
Loblaw 'B'	26⅝	—	—
Maple Leaf	4⅛-5		—
Maple Leaf Prfd	7-8⅜		—
Massey-Harris	5⅜	—	—
Mas-Har Prfd	55-56½		—
Mont L H & Pwr	31	—	—
Moore Corp	45½	—	—
Nat Steel Car	66	65¼	65⅝
Nickel	45	44⅝	44⅝
Page Hersey	108½	—	—
Power Corp	10⅝	—	—
Royalite Oil	34¼	34	34¼
Steel of Can	79½	—	—
Silverwoods' Prfd	6¾-7⅜		—
Union Gas	16⅞	16⅝	16⅞
United Steel	6⅛	6	6
Westons	12¼	—	—
Wineries	4⅛-4½		—

New York Stock Exchange

Biggar & Crawford

	High	Low	2.45
Anaconda Cop	29½	28¼	28⅝
Bethlehem Steel	79½	78⅜	78½
Chrysler	87½	86	86⅞
Col Gas	6⅜	6¼	6¼
Cons Edison	32	31⅞	32
Electric B & S	7½	—	—
Gen Electric	40⅛	39⅝	40⅛
Goodyear	23⅝	—	—
Inter Harvester	55⅝	—	—
Inter Nickel	36⅞	—	—
Inter P & P Prfd	60½	59⅝	60½
Kennecott	36⅞	35½	35½

	High.	Low.	2.45
N Y Central	17⅝	17⅜	17½
North American	21⅞	21⅜	21¾
Penns Rlwy	22⅝	22½	22⅝
Radio Corp	6	5⅞	5⅞
Republic Steel	21⅞	21½	21½
Stand Oil of NJ	44⅝	43⅞	44⅝
St. Regis Paper	3⅛	2⅞	2⅞
Studebaker	11⅛	11	11⅛
United Aircraft	49⅝	49	49⅝
U S Steel	61⅝	60½	60⅝
Westinghouse	114	113	113⅝
Yellow Cab	18⅛	18	18⅛

Grain Exchanges

Biggar & Crawford

Chicago Wheat:	July	Sept	May
High	98	97¾	100⅝
Low	96⅞	96	99½
Close	97⅛	96⅝	99⅝
Winnipeg Wheat:	**July**	**Oct**	**May**
High	87⅝	88⅝	86⅝
Low	86⅝	87¾	85⅞
Close	86⅞	87⅞	85⅞

Winnipeg Barley:	May	July
High	54⅝	52⅞
Low	54⅛	52
Close	54⅛	52

Winnipeg Oats	May.	July	Oct.
High	40⅞	39	34¾
Low	40⅝	38½	34¼
Close	40⅝	38½	34¼

LIVERPOOL —Closed.

Hog Quotations In Peterborough

FRIDAY, FEBRUARY 9

Canada Packers quote:

Hogs, $11.50 plus transportation.

Sows, 4 to 4½c for No. 2.

Eggs. — A-large, 18c; A-medium, 16c; B, 14c; C, 12c; pullets, 13c.

Butter.—No. 1 prints, 29c; No 2 prints, 28c; No. 1 solids, 28c; No 2 solids, 27c.

Cream.—No. 1 (off truck), 27c; Special, 28c; No. 2, 24c.

Grain Quotations:

Fall wheat, 73c; oats, 37 to 42c; barley, 55 to 60c; rye, 55c; buckwheat, 55c.

OBITUARIES

MRS. JOHN LEBARR

Death came on Thursday to Mrs. John Lebarr, aged 29, in Toronto after a year's illness.

She was formerly Marie Grady, daughter of Mrs. Frank Grady and the late Frank Grady of this city, and her husband is an old Peterborough boy, son of Mrs. L. Lebarr. She had lived practically all her life in Peterborough, where she was born.

She was a member of the Church of the Sacred Heart in Peterborough and of Holy Name church, Toronto. She was a graduate of Sacred Heart school and of St. Peter's High school.

Surviving besides her husband and her mother are three sisters, Geraldine, Helen and Marcelle; and five brothers, Harold, Vincent, Joseph, Lawrence and Kenneth.

The funeral will be held on Saturday morning at 8.40 o'clock from the residence of her mother-in-law, Mrs. Elizabeth Lebarr, 279 William street, to the Church of the Sacred Heart for Requiem Mass at 9 a.m. Interment will be in St. Peter's cemetery.

Mrs. HERVIE FRANCOIS ADAM

The death of Mr. Hervie Francois Adam, 114 Dufferin street, occurred on February 8, after an extended illness. She was born in Peterboro, daughter of the late Mr. and Mrs. James Telford, but had lived for years at Ameliasburg, returning to Peterboro about five years ago, after the death of her husband in May 1934.

Mrs. Adam is survived by three sons, Frank, Robert and David; two brothers, Percy and Charles, and two sisters, Mrs. Austin and Mrs. Harry Coward of Toronto. She was a member of Bethany Tabernacle. The funeral will take place from the funeral home of A. Comstock & Sons, Sunday, February 11 at 4.30 p.m., and will be conducted by Rev. W. McArthur. The body will be taken to Albury Monday morning for burial

Liberals To Meet

HASTINGS, Feb. 9 (ENS). — Executive of the Liberal Association for Northumberland County riding has called its convention date for Wednesday afternoon, February 14, at 2 p.m. in Warkworth Town Hall. A candidate will be nominated to represent the Northumberland riding in the coming general election.

Japan may have food ration cards.

How To Overcome Piles And Rectal Soreness

If you are annoyed with itching piles or rectal soreness, do not neglect the same or run the risk of an operation. Any itching, soreness or painful passage of stool, is nature's warning and proper treatment should be secured at once. For this purpose get from McDermid & Jury and Bond's Drug Stores or any druggist, a package of Hemroid and use as directed. This formula, which is used internally, quickly relieves the itching and soreness and aids in healing the sore, tender spots. Hemroid is highly recommended, is easy to use and it seems the height of folly for anyone to risk an operation when a simple remedy, which is so pleasant to use may be had at such a reasonable cost. —(Advt.)

County Roads To Cost Emily $5,200.52

OMEMEE, Feb. 9. — The Emily Municipal Council met in the Farmers' Club Rooms, Omemee, on Monday, with W. J. Patrick, Reeve, in the chair, and Councillors Harold Dick, Paul J. McGuire, Thomas Morrissey, and D. W. Wilson present.

The following communications were read and laid on the table for further discussion, and action, if necessary:

From F. L. Weldon ,advising the Council that the levy on the Township of Emily for county roads for 1940 will be $5,200.52.

From A. E. Wilson Co., enclosing settlement in the matter of the road claim of Dennis Acreman.

From F. L. Weldon, dealing with various matters in connection with Old-age Pensions.

From Peter Perdue re arrears of taxes.

From George Ranson and Elmer Hickey re keeping roads snow plowed.

A live stock valuer's report was received from D. M. Costello.

Miscellaneous accounts were received from G. W. Beall and Horace Hill.

Harry L. Jackson was present and read the auditor's report, the highlights of which were:

Current Assets.

Cash on hand	$3,819.00
Balance 1939 roll	9,201.42
Subsidy estimated	3,480.92
Telephone	148.92
Taxes in county	5,892.80
	$22,543.06

Current Liabilities.

Telephone debentures	$ 407.60
Loans	11,000.00
Telephone System	148.92
Balance collect. salary	60.00
Surplus	10,926.54
	$22,543.06

A. G. Evans, representing the A. E. Wilson Company, addressed the Council soliciting a renewal of the road insurance policy for 1940.

Applications for the position of assessor were received from Emmitt J. Crough, Joseph Piggott, Dennis J. Scully, Alvin Perdue, and Thomas H. Rice.

Payments.

Road Accounts	$ 66.85
G. W. Beall, election	13.21
F. L. Weldon, indigent pat's	35.85
Secretary - treasurer Mun. Tel. System, balance acct.	148.92
D. M. O'Leary, auditing accounts and postage	10.25
H. L. Jackson, auditing accounts and postage	10.75
A. E. Wilson & Co., prem. on road policy	128.00
M. D. Earl, relief	14.99
George O'Donnell, relief	2.96
S.S. 7, Frank Crough, secretary-treasurer	65.00
S.S. 15, Emmitt O'Neill, secretary-treasurer	100.00
Dennis Begley, 1 sheep killed	10.00
D. M. Costello, valuing sheep of D. Begley	1.50

Motions Passed.

That the collector's time for collecting the taxes and returning the roll to the treasurer be extended until April 2. That the Road insurance policy be renewed with the A. E. Wilson Company for another year at a premium of $128.00.

By-law 690 appointing Walter Herlihey road superintendent at a salary of 38 cents an hour, and By-law 691 appointing Dennis J. Scully assessor at a salary of $30.00 were introduced, and passed, and Council adjourned to meet on Tuesday, March 5 next, at 10 o'clock.

Coming To States

PALM SPRINGS, Calif., Feb. 9 (AP)—Once the greatest of the great Russian ballet dancers, Vaslav Nijinsky, confined for 20 years in a Switzerland institution for the insane, now is "practically well," says his close friend, Sol Hurok, Russian-born ballet producer.

"We hope to bring Nijinsky to the United States," said Hurok, who is directing the Ballet Russe here. "The matter of finances can be taken care of, I am sure, and I will be glad to assist in providing for his transportation."

Hurok said he had been in touch with Nijinsky's wife, Romola, up until 30 days ago, but was unaware the once famous ballet dancer had to leave Switzerland today.

Night Coughs

Terribly wearing on the system is the cough that comes on at night and prevents sleep.

Sometimes it is the constant cough, cough that will not be quieted. Sometimes it is a choked-up, stuffed-up feeling that makes breathing difficult.

Dr. Wood's Norway Pine Syrup is the remedy you need to give you relief, for the reason that this preparation contains the healing virtues of the Norway pine tree with which is combined wild cherry bark, and the soothing, healing and expectorant properties of other excellent balsams, barks and herbs.

The T. Milburn Co., Ltd., Toronto, Ont.

MEMO For members of the C.A.S.F. Rub out P.T. stiffness and refresh parade-tired feet with — MINARD'S "KING OF PAIN" LINIMENT

This Picture Takes On An Added Interest To-day

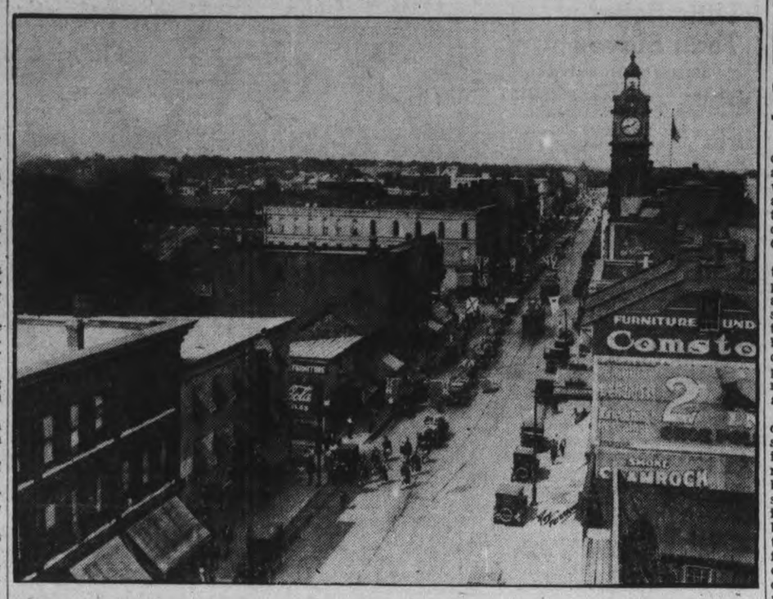

This picture takes on new interest at this time, for it shows the arrival in Peterborough of William Lyon Mackenzie King as Prime Minister of Canada in 1922. The picture shows the parade coming up George street, the market hall clock tower, ing above other buildings.

Days Long Gone By Are Recalled At Lakefield Institute Meeting

LAKEFIELD, February 9 (ENS) —Historical research was the interesting topic of the Lakefield Women's Institute when it met for the regular meeting on Wednesday afternoon.

Mrs. A. Davis, who was in charge of the program, had secured an old "Lakefield News" dated December 21, 1876, from J. W. Ridpath, the present proprietor of the "News."

At the time of printing the editor was the late Frank J. Groffe and the paper was published every Thursday. The first page contained along with several advertisers, a continued story and an editorial under the heading "Late hours and little intelligence."

The proceedings of court are also recorded, it having opened on December 12 by Judge Dean, judge of Victoria County Court, he being empowered to hold the court in consequence of the recent formations of the counties of Peterborough and Victoria into judicial district. Members of the jury were John Elder, foreman, John E. Belcher, B. Cardwell, H. P. Crowley, H. Carveth, R. Colbert, W. Carter, E. Cameron, P. Doherty, R. Gardner, A. Graham, Robert Graham, John Garvey, George Nelson, A. Johnston, D. McDougal, J. H. Mann, A. Mowry, A. Roseberry, N. Travis, S. Sherin, T. Donnelly.

Even in those days the slogan "It pays to advertise" was used by the merchants. The firm of J. G. Sherin announced to its customers and the public generally, that it had received a new stock of fall and winter goods, consisting of dress goods, wincies, flannels, fine tweeds, fullcloths, etc. "Ready-made clothing of every description, gent's furnishings, complete, new felt hats and caps, groceries, crockery and glassware. Good value in fresh teas. Call and get samples and try for yourselves before purchasing elsewhere. A reduction made by taking quantities. Goderich Salt and Water Lime in Barrels for sale."

Dr. Alexander Bell

Mrs. T. W. Chaplin read the story of Dr. Alexander Bell, as written in an issue of a Toronto weekly. The vanishing of the old-fashioned, all-around country practitioner is one of the problems of modern medicine. One of the most remarkable of that valuable but vanishing species is Dr. Alexander Bell, who was in his eighty-ninth year when the article was written.

Seventy-four years ago he started practice in Lakefield, and remained there until his retirement a few years ago. It was then virgin bush, full of bears and wolves, for protection against which he carried a rifle in his buggy or cutter.

The Trent valley system of canals had not yet been constructed. The various Kawartha Lakes fringed with tall white Pine, tumbled into one another by their natural picturesque waterfalls. As he paddled to a patient the doctor always carried a troll in his canoe. More often than not it was not the settlers but the lakes which paid him his fee, a whopping maskelonge. At Lakefield, as he said, he was the only doctor between Peterborough and the North Pole. "As far north as Bancroft and the Madawaska watershed," said he, "I've been on every road. I was a doctor for the lumber companies and I was in all the camps, and I don't believe there is a lake in Victoria, Haliburton and Hastings counties I haven't had a look at."

Very often the doctor would be away for three weeks at a time. At one time during an epidemic of small pox, he found the only method by which to prevent it spreading was to seize all cheese, shut up churches and schools and isolating three townships by building fences across the roads and at each gate, stationing two constables with rifles. He had attended 84 cases of the epidemic and didn't lose a patient, though three of them lost an eye.

Display of Antiques

There was an interesting display of antiques on the table before the meeting. A sugar bowl of 1854 drew the attention of many, for it was several times larger than the modern sugar container. A wooden shoe with an iron ring worn under the soles as a protection against dampness, was something which very many had never heard of before. There were several plates, nearly all over one hundred years old. Of special interest was an almanac of 1784, so small that it could easily be put in many of the modern girls' compacts. A rupee of 1840 which is a piece of money from the country of India drew much attention.

Then there was the Bull's eye watch, over one hundred years old, and made for durability rather than style. The candle molds made one all the more thankful for the electricity so plentiful today.

An old wooden shaving bowl with brush was another relic of older days. John Tindall's book on breeding and management of cattle in 1819 gave one the idea of the older methods of caring for the cattle.

The spectacles in the wooden case, showed they were of the best material, for down through the years there was not a sign of tarnish.

A hand-knitted brush and comb bag had the year and initials worked into the pattern of the bag.

A perpetual calendar, which was about the size of a small copper, although over two hundred years old, by dialing would give the correct date up to the present time.

Lovers Considered

MINNEAPOLIS, Feb. 9—(AP). — City Council members have not forgotten their youth. The council police committee recommended changing the ordinance prohibiting all-night parking to permit-on-hour parking on all city streets between 2 a.m. and 6 a.m. "to give a young man time to say goodnight to his girl."

TO BAN ENEMY ALIENS

Barbers of Britain have asked the Home Secretary to ban enemy aliens from their shops because "much of what a barber hears is of national importance."

Sacred Heart Church Holds Final Euchre

MARMORA, Feb. 9—(ENS).—The last of the season's card parties sponsored by Sacred Heart Church congregation was held in the Separate School on Monday evening, with a large attendance. The euchre prizes were won by Mrs. Fred Johnston and Mrs. S. A. Stevens, while the bridge prize went to Mr. J. Murray. Mr. Hugh Brady was the winner of the door prize. A delicious lunch was served by the ladies in charge, after which bingo was played. Dancing also was enjoyed to music furnished by Harold Auger and Eugene Reynolds.

Miss Mary O'Neill returned home on Monday from St. Joseph's Hospital, Peterborough, and is convalescing after an operation for appendicitis.

Mr. W. J. Cottrell is a patient in Nicholls Hospital, Peterborough.

A pancake supper was held on Tuesday in the United Church hall under the auspices of Circle 2 of the W.A. and was well patronized.

A dance under the auspices of Circle 1 of the Ladies' Guild of St. Paul's was held in the Parish Hall on Monday evening, with a good attendance. Music was furnished by Bert Kouri and Charles Campion. Lunch was served by the ladies in charge.

Heavy Restocking In Fish Planned

Charles G. Kingan covers a lot of territory in his applications as president of the Peterborough Fish and Games Association for restocking of lakes and rivers this year. The requisition is of course made by the local Association, but a copy of the list of waters and the fish that are asked for is too lengthy for publication.

The varieties of fish include bass, maskinonge, pickerel, brown trout, gray trout, speckled trout, and the area covered by the petition comprises every corner of the county. Here are some of the lakes: Wolf, Crab, Loon, Duck, Lovesick, Eagle, Sandy, Clear, Davis, Mud, and so on. There are also various creeks, and arms of rivers, Otonabee River, and creeks: Jacks, Eels, Otter, Deer Bay, Nogies, Sophies, Mt. Pleasant, Cavan and so on.

It seems impossible that Mr. Kingan has overlooked any water bigger than streams too wide to hop over.

He told the Examiner today that the executive is getting ready for the annual meeting, and is trying to engage a speaker from out of the city for occasion.

Livestock Sold On Wellman Farm

RAWDON, Feb. 9.—(Special.) — Sale of the livestock and some of the household effects of the late Arnold and Nancy Wellman, the aged Rawdon couple, who last Thursday morning were found slain on their farm, took place on Tuesday afternoon and drew an immense crowd of more than one thousand people, according to estimates, hundreds of motor cars being parked on the roadway and up a lane for half a mile and more, so great had been the interest in the tragedy which fell upon that community the middle of last week.

The property of the two hundred acres and the dwelling and barn was not put up for sale, the members of the family having decided to use the place as a summer home.

Fred Johnson of Marmora, was the auctioneer. Practically all the household effects were sold except a few keepsakes and other articles treasured by the family. Three horses, two cows, one calf, and three brood sows were also disposed of at auction.

Urge Investigation

HAMILTON, Feb. 9—(CP).—Investigation of all citizens who "slam the door in the enumerator's face" and refuse to provide information for the voters' lists, was recommended today by Harry Truesdale, returning officer for Hamilton East, who declared authorities should know why some individuals decline to exercise their duties as electors.

"After the enumeration is complete I think we should have these people investigated," said Mr. Truesdale.

Once Thriving Japanese City Razed By Fire

Here is what remains of the ravaged centre of Shizuoka after the disastrous fire that burned 7,000 buildings to the ground in mid-January. The fire raged for 18 hours, leaving only a blackened waste in its wake. It was the largest fire suffered by Japan since the Hakodate holocaust in 1934, which destroyed more than 22,000 buildings and killed 2,165 persons.

Plans Discussed For Expanding Swine Industry

Plans for expanding the swine industry in Peterborough County as an agricultural contribution to the winning of the war were discussed at length by the swine committee of the Chamber of Agriculture Thursday afternoon in the office of Frank C. Paterson.

Warden John McColl presided as the committee wrestled with the problem of obtaining more information about the industry for themselves and also for the farmers of the country generally, building up better relations between the producers and the packers, and also practical ideas for increasing the number of hogs in the Peterborough area this year.

Mr. Paterson was requested to obtain complete information about sources of supply of advanced registry pigs with the expectation that many farmers of the county would be interested in buying boars and sows. Other ideas were considered in regard to increasing production, but when the committee reached the subject of what might be classified as propaganda,—the spreading of information among the farmers of the county, getting facts, interviewing the packing trade for the purpose of removing suspicion and doubt, the committee apparently did not accomplish the same extent of progress.

Fluctuation of prices and the causes of it were frankly beyond the understanding of the members present yesterday.

Two of them compared notes on some fairly recent sales, in which one of them on a Monday got the benefit of a rise, and another selling on Tuesday had to accept a drop of 35 cents, according to their report.

Warden McColl said the committee was eager to be of use to the farmers of the county and to the industry as a whole. Steps for increasing the members are under way, and a series of meetings is being planned for mornings and afternoons, none at night, as a means of explaining the needs of the industry at the present time.

It was suggested by Mr. Paterson that one of the morning meetings might be held at Keene, and presumably Reeve Anderson, Fred Eason and Gus Bolin agreed that it might bring out a good attendance. However, more information will be announced in regard to this committee's activities in the near future.

Yes, This Was Identified Wrongly

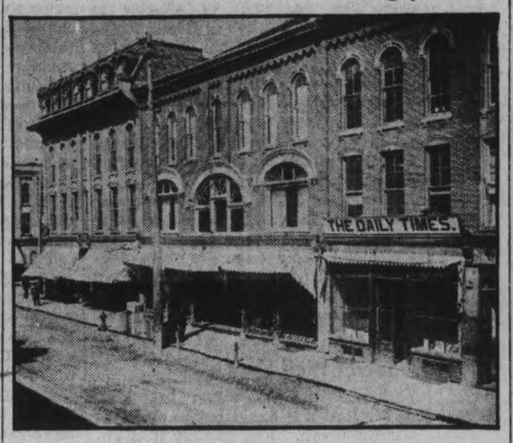

Yes it may not have been hard to recognize but apparently it proved too much for the Examiner for we were in error last night in identifying this old picture. It is not Hunter Street at all but George Street east side immediately south of Simcoe. The Daily Times was where the Centre Theatre is now and next to it is the old Robert Neill store as it looked before the disastrous fire and was replaced later by the modern store of today.

WARTIME NICOTINE

VANCOUVER—(CP).—"More tobacco is smoked during a national crisis than at any other time, probably as a reaction from the jitters," announces James E. Reilly, tobacco distributor here, commenting on recent increased sales.

307 Freighters War Losses Says Lloyd List

LONDON, Feb. 9.—(CP)—Lloyd's Shipping Gazette today listed war losses to merchant shipping as 307 vessels totalling 1,121,105 tons.

The agency, publisher of the authoritative annual shipping registry, placed German losses at 26 ships aggregating 143,315 tons. This did not include 21 captured German merchantmen totalling 88,844 tons.

Its breakdown of Allied losses showed:

Nation	No. Ships	Tonnage
Great Britain	144	542,536
France	13	62,169
Poland	1	14,294

This was Lloyd's tabulation of neutrals' maritime losses:

Nation	No. Ships	Tonnage
Belgium	5	41,915
Netherlands	9	47,325
Denmark	15	41,915
Estonia	6	1,817
Finland	6	13,252
Greece	14	65,971
Italy	3	14,462
Japan	1	11,930
Latvia	1	4,434
Lithuania	1	1,566
Norway	36	81,361
Panama	1	757
Russia	1	968
Sweden	27	53,974
Yugoslavia	1	6,371

The loss in January of the 5,085-ton Greek steamship Keramiai was disclosed by Lloyd's for the first time.

33rd ANNIVERSARY

Furniture Buys

Prices Like These Will Attract Value-Wise Buyers!

Prices are marked 'way, 'way down for our Anniversary Sale. We're proud of the array of Bargains and here are a few of the extraordinary values arrayed for your enthusiastic inspection.

HERE IS A REAL BUY— YOU SHOULD SEE IT!

EXTRA SPECIAL VALUE

3 PIECE MODERN

CHESTERFIELD SUITE 79.50

Modern design, with solid walnut show-wood trim; very comfortable; upholstered in a rust velour; balloon cushions. 33rd Anniversary Sale; Regular $108; for

Cockswell Chairs

A mighty comfortable Cockswell type chair, smartly tailored in fine repps of green shade, an exceptional value at this low price. Made by Kroehler. 33rd Anniversary Sale 13.95

Studio Couches

Well tailored, in better grade repps, with cord trim, spring filled cushions and mattresses. Front openings, steel back and wardrobe. 33rd Anniversary Sale ... 21.50

6-Piece Breakfast Room Suite

This attractive suite includes buffet, with china cupboard and deep under sections, sturdy extension table and four chairs. Ivory trimmed with green. 33rd Anniversary Sale 29.50

Rexfelt Floor Covering

All the new wanted patterns, in block and floral designs. 33rd Anniversary Sale. Sq. yd. 29c

Spring Filled MATTRESSES

A rare value at 10.95 each. They are constructed of highly tempered spring units woven in heavy hessian cloth and embedded in layers of cotton felt. Covered in all-over patterned damask, with roll edge. 33rd Anniversary Sale 10.95

4 Piece Bedroom Suite

Popular waterfall style, built with smartly watched walnut veneers, well finished to bring out the lovely grain. Venetian mirrors. Your choice of either dresser or vanity, chest of drawers, full size bed and bench. 33rd Anniversary Sale, ...4 pieces 49.00

YOU'LL DO BETTER AT

HARRY FLORENCE

HOME FURNISHING CO.

204-6 CHARLOTTE STREET PHONE 7651

The Examiner

The Peterborough Examiner, published each evening by Peterborough Examiner, Limited. Office: Hunter and Water Streets, Peterborough, Ont.
Subscription Rates: 15c per week in City of Peterborough delivered by carrier; $6.00 per year by mail to outside points.
Members Canadian Press; Audit Bureau of Circulation; Canadian Daily Newspaper Association; Empire Press Union; Ontario Provincial Dailies Association.
W. RUPERT DAVIES, President; H. L. GARNER, General Manager; A. B. KENNEDY, Managing Editor.

TELEPHONE 4641.
Private Branch Exchange to All Departments.

FRIDAY, FEBRUARY 9, 1940

Mr. King's Reasons

Prime Minister Mackenzie King opened his campaign, and being the Prime Minister his address attracts attention. Possibly some or much of it was material which he would have presented to the House had the life of Parliament not been cut short. One of the most discussed points has been the reason for calling an election before having a session of Parliament, and Prime Minister King has been accused of cowardice, of fearing to face the criticism which he knew would be levelled at him, and also of throttling the free expression of opinion as it might have been voiced by members in the session.

Mr. King in his first address dealt with this matter, and his reasons for calling an election immediately were given. Because they have been so variously interpreted before it is fair enough to consider them as given by himself.

He was certain from the outset that controversy would have raged in the House and the time was too short to permit it to have been drawn to any satisfactory conclusion.

Mr. King said he knew a general election had to come, and so did all parties in the House. That can be accepted as a matter of fact, otherwise the nominating of candidates would not have gone on with the speed shown in some 100 ridings of a total of 245.

The election should be brought on before the roads broke up in the spring; the election should be held while the Canadian troops were still in England and before they went toward the battle front. He anticipates there will be a spring offensive on the western front and he desires the election in Canada to be over before that time so that whatever government is returned will be able to give its full and undivided attention to war matters. In concluding this section of his address the Prime Minister stated plainly he took full responsibility for having called for an election on March 26.

Stripped of all else that appears to be a reasonable statement. As we see it at the moment the real question before the electors of Canada is to determine whether the King Government or one headed by Hon. Dr. Manion is best fitted to carry on a war-time administration for Canada. We can see no good reason why the campaign should be any more bitter than any other pre-election effort, and the responsibility for making it bitter rests entirely with those who participate.

The situation which we are facing is one which should promote sober thinking, sober speaking and sober writing. Nothing should be said or written which would interpret Canadian feeling as being divided regarding the extent or sincerity of our war effort. Nor should we in this campaign so conduct ourselves that people in enemy countries even by stretching their nimble imaginations could come to the conclusion that on the major issue there is a division of opinion. We have only 42 days to go including Sundays and we can keep them clear if it is our desire to do so.

* *

It Started In Berlin

Something flared up in the United States House of Representatives and for the moment it was startling. It all came about when Representative John McCormack brought in a motion to strike from the estimates any appropriation intended for the salary of the Ambassador to Russia. Later on McCormack brought in another motion which would have denied funds for the support of a Legation of any kind in Moscow.

The recorded vote on his first motion to cut off salary from an ambassador was defeated by 108 to 105. The vote came about the same time that the Foreign Relations Committee of the Senate had approved an additional loan of $20,000,000 to Finland.

Cutting off appropriation for the support of an ambassador would mean severing diplomatic relationships between United States and Russia, and United States being a neutral country in the present war, the closeness of that vote can be accepted as interpreting feeling in United States. Three votes difference in a total of 213 is decidedly narrow.

Feeling in United States is strongly in favor of Finland, and from that point it is right enough to work back a little to the time when there was no war between Russia and Finland. There was no sign of an outbreak until Hitler and Stalin agreed to come together for the breaking down of Poland and the dividing of the spoils. From that beginning came the movement of Moscow to strengthen the position of Russia in the Baltic. Then came the demands on Finland for the immediate surrender of strategic positions in her territory and Finland's equally ready answer that she would surrender nothing at all. Nor would she trade any of her territory for anything which Russia had to offer. After that the war came.

The starting gun for that campaign was fired in Berlin and the hell on earth which has been turned loose on that little land came originally from Germany. That course of events was not traced in Washington debates, but it is there just as plain as a pikestaff.

* *

A Secret Well Kept

Perhaps the impression has gone abroad that it is dangerous to cross the Atlantic ocean. And possibly it is unless you know how to do it.

Canada's third contingent has landed in Britain, and five liners made the crossing in nine days. Not record time of course, but for war time it is actually good. The secret of the time of their departure was just that—a secret. The place of departure was another. The place at which they landed and the course the vessels took are not known. Everything worked just as it was planned and not until the troops had disembarked and gone to their quarters was the information furnished that more Canadians had arrived in England. The people there saw the troopships but were unaware from which portion of the Empire the soldiers had come.

That is the result which comes from a complete desire to co-operate with government officials in war time. Granted it is not exciting for newspapers or their readers, but it is an excellent way to secure desired results, and that is all that matters.

* *

A Stubborn Attitude

The extent to which Britain undertook to remove children from what were considered danger zones from air raids has been fully revealed. And the same can be said of the complete failure of the scheme. That too is now fully realized and recorded.

The Government has served notice that 500,000 school children must return to their schools. They had completed their summer vacation about the time war was declared, and then they were moved to sections considered remote and safe. But they did not stay. Plans were made to house them and care for them in villages and in the country, but that was wasted effort. In the majority of cases it was the same with the mothers. They did not like the new surroundings; they longed for the old places and the old habits. Even the old tenements.

These 500,000 children have not been at school in six months, and the order now is that regardless of where they are they must go along with their training.

We don't think much of the outlook of the parents who openly defied their government in the first place and moved with their children from places which were considered safe back to the locations most likely to be raided. If these stubborn folk had for a few moments considered the lot of the women and the children of Poland they might not have been so frisky about hastening back to their old haunts. They should have secured a vision or a picture of families fleeing and knowing not where they were going; grabbing a few possessions as they left with no provision made for tomorrow or the days after. In contrast the evacuation of English cities was orderly and well planned, and yet the great majority of those whom the government was seeking to protect promptly turned their backs on the whole thing.

There was an agitation in a few Canadian papers several months ago to have children brought to this country. We regarded it as something to which there were too many visible and formidable objections. Nothing ever came of it and it is well that the move paused and then came to a dead stop just where it did.

* *

Wore a Dicky On Sunday

We read with some interest the report of a meeting of a Women's Institute where that fine old question of the family laundry was discussed, and one speaker said "I have been married 28 years and have yet to iron a stiff shirt. My husband and the three boys all wear soft shirts with collars attached." Then there was some discussion about how much starch to put in collars and so on.

It was not like that on the Tenth Concession. Grandfather had some stiff shirts, but more often he inclined toward the dicky which the dictionary describes as "the sham bosom of a shirt." That's what the dicky was; just a stiff front, with a collar band at the top and a couple of tapes that went around and tied at the back to keep the thing moored on the dead centre.

When grandfather's dickies were ironed they were stiff, and in the hot days of summer the irons had to be heated on the kitchen range. They were as stiff as the barn door and as shiny as the mare's flank on the morning of fair day. Then when they were laid away in the bottom drawer upstairs Sunday could come as quickly as it pleased.

It used to take quite a little time getting grandfather harnessed for church. Generally he wore a grey flannel shirt, and that dicky had to transform it into some semblance of a white one. Which it did. His collars were high, straight and rigid and he seemed to like the feeling of being held together by starch.

There was also quite a bit machinery attached to the cuffs which went with the outfit. The cuffs were of rubber or some such substance, and they could be cleaned by using a wet rag and a rub. Circular they were and the buttons were rather ponderous in size, but the machinery which held them exactly in place was a trifle complicated. There was a little affair on the end of an elastic which gripped the shirt sleeve below the elbow, and the other end found mooring on the top of the cuff. It was rather a delicate operation as the cuff had to extend one-half inch below the coat sleeve and that ruling was as unalterable as those of the Medes and Persians. And of course when the morning church meeting was over grandfather could shed the dicky and relax. Of course the dicky and copper-toed shoes have pretty much gone. That's why the woman at the Institute meeting was able to say she hadn't ironed a stiff shirt in 28 years of married life. And not even a dicky!

* *

NOTE AND COMMENT

The International Labor office at Geneva has ousted Russia from its membership, and Russia will have to grin and Bear it.

Fire in Toronto is said to have started from a greasy stove, and that is rather a blunt and unlovely way of stating exactly what happened.

Young lady from Argentine is taking a trip of 13,000 miles in order to be married. Now there's one case where the true value of a man is set forth in a way that people can readily understand.

One man at Lindsay was given a three-year prison term and now the Attorney-General suggests it should be increased to ten years, and that's three times and one over.

Man in Hamilton was fined $150 for running a gambling house. The defence was that he was unemployed and needed the money, and the wonder is that a lawyer would consider it good tactics to bring such a plea into court.

Wilhelm Bohle has been named as Nazi ruler for England when Germany conquers that country. His picture has been printed in the papers and the feeling of the English folk is that they don't like the looks of the guy.

The Stratford Beacon-Herald announces that during the month of January it had an even six feet of snow, and the Peterborough Examiner takes pleasure in announcing that in the same month we had two feet and considered that sufficient.

Toronto building in 1939 amounted to $10,285,707. That might be considered satisfactory to the Bigger-Toronto people, but for the purpose of keeping population from huddling in one area the figure was about $10,000,000 too great.

A fish 20 feet long was caught under a dock in Nova Scotia at low tide, and as the thing weighs about a ton they do not know what to do with it. It might be a good place for local fishermen to have their pictures taken as long as the weather remains cool.

CAMPAIGNING

(By A.R.K.)

¶ When it comes near election time, my reputation seems to climb, I feel important then; for people speak and bow to me, they count me it is plain to see, with all-important men.

¶ When I start walking down the street, and use my old and corn-bound feet, they hail me from afar; a man like me should never walk, not even for a half a block, they'll take me in the car.

¶ They want to know about my name, inquire as well from whence I came, they urge that I should tell; and then they slap me on the back, and ask about my Uncle Jack, they knew him very well.

¶ They say that I should join their club, they hand me out a numbered stub, they'll gladly vouch for me; all I must do is let them know, the most convenient hour to go, it's simple as can be.

¶ They ask if how my health is good, if I enjoy life as I should, what time of day I start; they say that folk speak well of me, and all they meet seem to agree, that I am rather smart.

¶ And after that they hum and haw, the queerest way I ever saw, they sort of clear their throat; then they suggest to look at me, it's easy like for them to see—I know which way to vote.

Nazi Workers Little Better Than Slaves

BRITISH WHITE PAPER

SUCCESS on the home front does not depend on factories and machines alone. Even more important are the goodwill and morale of the men and women who run the machines.

The Nazis have reduced the workers to something like serfdom. Everything has been sacrificed to the demands of a vast war machine.

Official Nazi information reveals the plight of the German worker. The weekly report of the German Institute of Business Research admits that by the end of 1938 skilled workers were earning less than four-fifths of the wages they received ten years earlier under the Republic. The wages of unskilled workers had sunk below two-thirds of their 1928 level.

Out of this greatly reduced pay-envelope, the German worker has to pay back a large proportion to the State. He has to pay heavy taxes. He has to pay insurance contributions. He has to pay dues to the many organizations controlled by the Nazi Party. He is compelled to make "voluntary" contributions to funds such as Winter Relief.

A German worker often has as much as twenty per cent deducted from his wages.

An unemployed man in Germany, even if his insurance contriqutions are fully paid up, dare not claim benefit. If he made any such claim he might instantly be drafted to work on fortifications or to serve as an agricultural labourer many miles from his home.

The health of the German worker has suffered badly as the result of food shortage. All kinds of foods were rationed long before the outbreak of war. By August 27, 1939, Germany's rations of meat, sugar and other foods were much the same as those prevailing in Britain in 1918—after four years of warfare. The Nazis rationed in peace-time a number of foods, such as milk and coffee, which were never rationed in Britain through the whole of the last war. Within a month of war breaking out they even rationed bread—the staple food on which heavy workers fall back when there is a shortage of other foods.

It is not surprising that Dr. Levy leader of the German Labour Front, told the Nazi Party Congress in 1937 that "half the workers employed in the factories under observation had to receive medical attention."

Nor is it surprising that in 1937, when the number of insured workers rose by 10 per cent, the number of industrial accidents rose by 25 per cent.

The German worker has been driven at a pace which often became unbearable even in peace-time. Excessive overtime and speeding-up imposed a terrible strain on his health.

* * *

AGAINST all these inflictions he has no redress. The great trade unions, which won the worker such substantial benefits under the Republic, have been smashed by the Nazi masters of Germany. Their former leaders have been thrown into prisons and concentration camps. Even in peace-time there have been signs of unrest among the workers.

When Field-Marshal Goring ordered miners' hours to be increased to 53 a week (April 1st, 1939), the workers instantly rebelled. In Upper Silesia they tore down posters bearing the Goring order. At one pit in the Saar territory, only 17 men arrived for the morning shift out of a total of 5,000. As a result of such tactics there was a serious loss of output.

The Nazis have officially admitted that they have had to offer miners a 200 per cent bonus to induce them to make the required effort.

All this happened in peace-time. The burdens of war will put the German workers' morale to an even more severe test.

In Britain, on the other hand, the workers are throwing their whole weight behind the national effort.

While German wages have fallen, British wages have gone up.

According to the Ministry of Labour, the wage rates of British workers were 7 per cent higher in 1938 than in 1929.

On an average, adult male workers earn about 65s. (about $15.00) a week. Unlike the German workers, their wages are not subject to heavy deductions by the State. Every adult male worker contributes 1s. 7d. (about 36 cents) a week towards State insurances against unemployment, illness and accidents, and a pension for himself or his widow and orphans. That is all.

Above all, the British workers are free to organize themselves and to bargain for better conditions. Behind them they have a trade union movement of immense power and influence.

The workers of Britain have watched the fate of the German workers with deep and growing concern. A recent report of the Trades Union Congress stated:

"The status of the worker in Germany is rapidly being lowered to that of a convict under sentence of penal servitude."

The British workers know that a Peace Front victory will bring freedom back to the millions of German workers who are crushed under the heel of Hitler's dictatorship.

They know that the present struggle is their own struggle. They know that their own hard-won freedom and security are at stake.

Oil has been found in Netherlands New Guinea.

RETREAT

"I think we'll move along from here, Tiny. She says her boy's coming home on leave tonight, and he's the best shot in the French army!"

—Humorist.

Letters To The Editor

EXPERIENCE

Editor Examiner:

Sir,—In your issue of Jan. 31st, I noticed a letter signed "Getting Along", which I feel I must answer as it is not so many years ago since I felt exactly as our aged friend, "Getting Along" now feels, disillusioned by the worldliness and empty formality of the professing church. I can only express what I felt, in the words of the hymn, "Reality, Reality, My Soul Demands Reality." Speaking of church reports our correspondent says "These annual reports tell me so little of what I want to know. It does not matter much if $5,000 or $10,000 was raised during the year, and it is of no great importance, that two dozen people have been named as officers for the coming year. It is something the same, when I read about what they call church "activity," in all the various organizations. How many meetings they held, how many sales of bread and cake. Perhaps getting past the mark of 76 has dulled my interest."

Dear soul, whoever you are, do not be discouraged. If in seeking nourishment, from the breast of a dead church, you turn away hungrier than ever, lucky if your system isn't poisoned by what you have drawn from hers. "You'll never hatch live chicks under a dead hen."

So friend "Getting Along," your lack of interest is justified. Thank God that while your interest in worldly churches is waning, your soul is hungering after the living God, to see His power and His glory manifested as it was in the early days of Methodism, in this country. Let me tell you there is a special promise in the Bible for such as you.

"Blessed are they that hunger and thirst after righteousness for they shall be filled." Hunger is a healthy sign in the natural man. So also in the spiritual realm. The Holy Spirit put that longing in your heart, and only God Himself can satisfy your longing to once more hold fellowship with God's people as you used to do in olden days. "Getting Along" says "I'm wondering if that kind of work is vanishing, or drying up, or being shoved to one side." No, friend! I think you are like Elijah was on Mount Carmel, when he sat with his head between his knees and told God, "I only am left." God said, "Not so, Elijah. I have still 7,000 prophets who have not bowed the knee to Baal." So friend with your hand on the latch of the sunset gate, I'd like to be able to tell you that you can find that loving fellowship with the saints of God right here in your own town, where God is praised "openly and sincerely," and in no hushed voices either, where at the altar you'll find nearly every Sunday, sinners smitten by the convicting power of God's Holy Spirit, weeping their way through to a real old fashioned salvation, and the saints (saved ones) kneeling 'round the altar, rejoice with the hosts around the throne above with uplifted voices in praise, worship and thanksgiving.

In this blessed fellowship every individual member is an assistant coworker with a devoted pastor who has invested all that he has and is in the Master's Service, where denominationalism is unknown, the precious blood is our only passport, the Holy Spirit our guide and teacher, the Bible our only textbook. A chorus we sing aptly illustrates the stand we take,

I don't care what church you belong to,
Just as long as for Calvary you stand,
If you're under the blood, just as I am,
You're my brother, so give me your hand.

No funds are ever raised by worldly methods. We have no play-room but we have a real prayer-room and the prayer meeting is one of our most enjoyable meetings with 75 per cent to 90 per cent generally present. So "Getting Along," just you do as I did when I came to Kadish-Barnea (valley of decisions) I had to do one of two things. I ceased to ask of man; I got down before God and asked Him to guide me wherever He would have me go. And He did. I feel sure He'll guide you aright. Jesus is coming soon and we're going to be caught up to meet Him in the air and like the birds in the fall gather together preparing for flight even so, in these last days God is calling His people together from every kindred tongue, nation and denomination, preparing for the coming of the Lord in the air. I am not ashamed of the gospel of Christ for It Is the power of God unto salvation to everyone that believeth.

I am,
ONLY A BRANCH IN THE VINE.
Water St., Feb. 9.

DOGS

Editor Examiner:

Sir,—With a fine of $5.00 and a threatening of a much more severe penalty if a repetition of the offence be continued in allowing dogs to roam at large on our city streets is the assertion of His Worship Magistrate Langley, as quoted from a recent issue of The Examiner.

There have been many instances appearing in the press of a dog's bravery and loyalty to its master and others that demand a little consideration in regards to its liberty at this season of the year.

In the city of Edinburgh, Scotland, there was erected on one of its principal streets a statue of Greyfriar's "Bobby," a dog that passed the remainder of its life on the grave of its master who was buried in Greyfriar's Church yard in that land a spade is called a spade.

ALEX MURRAY.

LEAVE IT ALONE

Editor Examiner:

Sir,—Just why all this controversy about the London St. footbridge on the part of the residents of Waterford street is somewhat of a mystery to the North-enders of East City to whom the footbridge is a needed convenience. These people are certainly making themselves busy when they resort to a Sunday to take the petition around when there are six other days in the week in which to do these things. I should think their Sundays could be spent in a more profitable way.

To children attending the Collegiate and Vocational School, St. Peter's High School, to those whose business takes them across the river not once, but four times a day, it seems extremely unfair that people who have no children to think of, to try and place so many obstacles in the way of the council so that the bridge issue will not materialize.

Residents as well as transients used the Quaker dam all the years it was open to pedestrians so I can not see why there would be any more objectionable characters using the new footbridge as there was the dam.

We of this section, will be perfectly satisfied with a bridge not exceeding the $10,000 set by a bylaw for this purpose as long as it is one safe for children to cross. Those people on the other side of the river think that by requesting a more prepossessing structure that will exceed the $10,000 and in this way to force a second bylaw, asking for more money, which we all know would be defeated at a time like this.

Why not let well enough alone?

FAIR PLAY TO ALL.

Peterborough, Feb. 8.

• Dr. Manion Must Give The Answer

(Brantford Expositor)

THE Peterborough Examiner raises legitimate objection to Dr. R. J. Manion's call for nomination of "National Government" candidates. "Already," that newspaper points out, "there have been ninety-one Conservative candidates named in various ridings....In most of the ridings where nominations have been made, the candidate has been in readiness for weeks or months, and he was nominated as a Conservative in a Conservative convention. Just how all that can be changed, with an election but a few weeks away, is difficult to understand."

In some instances alterations have been arranged, but in the main the difficulty remains a major one. It seems likely that, in a majority of constituencies where standard-bearers have already been selected by Conservative conventions, the candidates will carry on as essentially party men.

In a word, Dr. Manion has left his decision to call for a National Government until much too late—always supposing that it was a call for National Government! Doubt on this latter point is created by a traditionally strong Conservative newspaper. The Ottawa Journal, which says, editorially: "Dr. Manion has not proposed National Government. He has not proposed anything like National Government. Nor like Union Government."

To support this somewhat surprising and slightly abstruse argument, The Journal goes on to quote at length from Dr. Manions original and later amplified statements. The discussion depends largely upon the interpretation given to various qualifying phrases.

Whether he intended it or not, the Conservative Leader certainly left the impression with most people that when he spoke of a "truly national government," he meant "National Government." The Ottawa paper insists that he meant nothing of the sort. That can be settled only by Dr. Manion. Certainly his language was ambiguous and vague in several particulars.

This is unfortunate because the present is no time for vagueness. The remedy, however, rests with Dr. Manion himself. Having proclaimed, in general terms, that he proposes forming a Cabinet inclusive of "the best brains obtainable among our people," regardless of party affiliations, he must be specific. If "a truly national government" does not mean to him what the term usually suggests (and The Ottawa Journal is emphatic in asserting that it does not!), then Dr. Manion must say precisely what he does mean and how an adequately representative all-party personnel could be assured for any cabinet he might be called upon to form.

BIGGER JOB LATER ON

Lieut.-Col. H. E. Pense of Kingston, commandant of the Petawawa interment camp, is reported to be inculcating the spirit and method of democracy in the Germans interned there, most of whom are ardent Nazis. If he succeeds with the idea at Petawawa, Colonel Pense will be in line for a large job in Europe at the end of the war.—Kingston Whig-Standard.

Hard To Believe How Time Flies

FEBRUARY 9

1910 The printers' strike is over and papers make their appearance as usual.

Grocers wait upon council and ask for the passing of an early closing bylaw.

Rev. E. A. Pearson of George Street Methodist Church has received a call from the Central Methodist Church, Hamilton.

E. H. D. Hall is elected president of the Peterborough Law Association.

G. P. Huntly, famous English comedian comes to the Grand in "Kitty Gray."

1920 Canadian General Electric Company has been awarded $1,500,000 contract for generators for the Chippewa power canal.

St. Andrew's Church is the first Presbyterian church in Ontario to exceed its allotment in the Interchurch Forward Movement.

The Layole Knitting Company which started four years ago with one employee is now employing 30 persons in its new plant.

Over 100 men attend banquet at St. James Church in connection with the national campaign.

Peterborough intermediates eliminate Oshawa by defeating them 6 to 3 and taking the round by 12 to 9.

1930 Senator W. H. Maguire writes The Examiner to endorse the David Fife Memorial Farm plan.

Daniel Holland is elected president of the Immaculate Conception Holy Name Society.

John Hunter is supervising the local bond-selling campaign in connection with the Ontario Boys' Parliament.

Jack Wiley's rink wins the Waddell trophy from R. F. Downey 17 shots to 15.

IN WAR TIME

1915 The Examiner publishes the list of men of the 57th Regiment who have joined the 39th Battalion, C.E.F.

R. B. Rogers receives a cable stating that the 2nd Battalion has arrived safely in France.

Albert H. Brodeur, arrested here on a murder charge, is committed to the state hospital at Springfield, Mass., for observation.

Trevor L. Cuffe who has enlisted with the 8th C.M.R. is given pin by Moose and a watch by the post office employees.

John Crane resigns as treasurer of St. Paul's Church after ten years' service.

A Bible Message For Today . . . .

But as it is written, Eye hath not seen, nor ear heard, neither have entered into the heart of man, the things which God hath prepared for them that love him. But God hath revealed them unto us by his Spirit: for the Spirit searcheth all things, yea, the deep things of God.

For what man knoweth the things of a man, save the spirit of man which is in him? even so the things of God knoweth no man, but the Spirit of God....But the natural man receiveth not the things of the spirit of God: for they are foolishness unto him: neither can he know them, because they are spiritually discerned.—1 Cor., ii, 9-11, 14.

CHILD WAR VICTIMS

THE FIRST four months of the war have done great damage to the English educational system, and we are not yet on the road to its proper repair. In the evacuation areas the schools were for the greater part of the time either closed or open for the greater part of the time either closed or open for briefest kind of instruction. Now they are reopening but often on a two-shift system. In the neutral areas the same conditions have held. In the reception areas also there has often had to be resort to the shift system. We have become so glad to see any kind of schooling re-established that many administrators have become almost reconciled to the idea of continuing with a makeshift system for the rest of the war.—Manchester Guardian.

DELINQUENT PARENTS

IT IS an admitted fact that present-day youth is not getting the home training of two or three generations ago.

Many parents, tragically enough, seem to have neither the time nor the desire to rear their children properly; and the absence of proper home training is a terrible handicap to any child. The public school and the Sunday school can do much, but the absence of parental training largely nullifies their efforts.

No greater or graver task confronts the organized forces of Christianity than to safeguard and promote the sanctity and integrity of the home. Irresponsible parents are, in a very real sense, accessories when their children fall into the toils of the law.—Halifax Herald.

RIGHT PRONUNCIATION

(Frank Colby in New York Post)

Hore-Belisha: A British statesman. Do not say "hore BELL-lah-uh, bell-ISH-uh" or "bell-EE-shuh."

On January 6, 1940, the dapper young War Secretary, Leslie Hore-Belisha, was dismissed by Prime Minister Chamberlain.

Hore-Belisha became War Minister about two years ago. He is a national liberal, vigorous and like by the people.

Hore rhymes with core, store. Belisha is a fair rhyme for Elisha. The first syllable is like the word bell; the second syllable receives the accent and rhymes with dye, lye, eye.

Correct pronunciation:

hore bell-LYE-sha.

(Capitals indicate syllable to be accented.)

Gay Young Blades Were These Football Players Of Another Year

Gay young blades were these football players of another age. They were the C.G.E. trophy winners of 1892, and apparently in those days there wasn't the same amount of worry that is felt today about broken bones, for pads are far from being in evidence. Some grandfathers are in for a lot of joshing from their football-playing grandsons when this picture appears.

Talk On Politics Features Millbrook Y.P.U.

MILLBROOK, Feb. 9—(ENS).—The Christian Citizenship Committee had the weekly meeting of the Young People's Union under its auspices on Monday evening, the convener, Miss Edna McKnight, taking charge for the program.

The theme was "He shall have Dominion," and to illustrate this a wall drawn map of North America was in front of the listeners, while the thought was emphasized that this land should belong to Christ. Assisting the leader with the worship service were Gordon Might, Leitha Edworthy, and Isabelle Aiken, the question and answer method bringing out the needed information, in an impressive manner. "The extent of your receiving will be the limit of your faith," was an axiom that was stressed.

"Present Planks in Political Platforms" was the subject taken up by Mrs. Edmund Ball, the three major parties, Liberal, Conservative and C.C.F., being principally considered. Local interest centres round the leader of the C.C.F., Honorable J. S. Woodsworth, since his wife was a Cavan girl, Miss Lucy Staples, B.A., sister of Sandfield Staples, well-known resident of the township; and his daughter was recently married to Ralph Staples, and is residing on the family homestead west of the village of Cavan.

Highlights in the "planks" considered included the dissolution bombshell; Dr. Manion's National Government appeal; the "pay as you go" policy; national unemployment insurance; provision for the unemployed by farm placement; youth training, etc.; the unfortunate fact that the heat of the election campaign will come during Passion Week, which has caused the Prime Minister to be roundly condemned in his choice of date, March 26. "That the Canada of tomorrow belongs to the youth of today," and that national ideals such as service in place of self-interest, and that co-operation must take the place of the strife of competition, will grow out of the governmental policies of today, were reasons why the topic under discussion had been chosen for the young people's program. The fact most strongly stressed was the necessity of uniting the whole Dominion in the effort to win the war, no matter what sacrifice of party principles or anything else, that may be involved.

The president, B. B. Dawson, took the chair for the business period, which included decision to continue the meetings on Monday evenings; preparations for a social gathering on February 16, when Grace Church Young People will be guests; reception of five new members: Lola Gardiner, Isabelle Aiken, Bill Kerr, Henry Gray, and M. Trick; and announcement that next week's meeting will be under the missionary department, Phyllis Kidd convener.

A recreational period under Earl Edworthy, after prayer had been offered by the president, closed the meeting.

DODD'S KIDNEY PILLS
TREATMENT FOR
BACKACHE
HEADACHE RHEUMATISM
BLADDER TROUBLES
NUMBER 4087 THE PROPRIETORS

Mrs. C. H. McColgan Is Laid To Rest

NORTH BAY, Feb. 9. — Largely attended by relatives and friends, the funeral of Mrs. Charles H. McColgan, well known and highly respected citizen of North Bay for the past twenty-five years, took place on Monday, February 5, from her residence, 132 Main Street West.

Service was conducted at the Pro-Cathedral of the Assumption with Rev. Charles McColgan officiating. Rev. C. G. Adams assisted as deacon of the Mass. Rev. Father Regan as sub-deacon.

The pall-bearers were W. T. Traynor, Dan Kennedy, E. McCrea, G. M. Simpson, E. Cavanaugh, and A. E. Doddemede.

Mrs. McColgan died suddenly on Friday night, February 2, shortly after she had taken ill at the North Bay Arena while attending the Knights of Columbus carnival. At first she seemed only slightly ill, but within a few minutes it was apparent she was suffering a heart attack. Mr. McColgan and her son Joseph Kelly, who were attending the carnival with her, rushed her to St. Joseph's General Hospital.

Formerly Loretta Devlin, daughter of the late Mr. and Mrs. W. J. Devlin, Mrs. McColgan was born at Peterborough. She spent her early years in that city, and married the late W. J. Kelly, superintendent of telephone and telegraph service on the Temiskaming and Northern Ontario Railway, in Toronto in 1915.

She moved to North Bay with her husband, residing here since that time. Mr. Kelly died in 1923. In 1929 Mrs. Kelly married Charles H. McColgan.

A devout Roman Catholic, she was actively connected during her entire life in North Bay with the activities of the Pro-Cathedral of the Assumption. For years she was an active and energetic member of the Catholic Women's League, taking a leading part in all enterprises of that organization.

Mrs. McColgan also took great interest in the work of St. Joseph's General Hospital Auxiliary, being a member of that body since its beginning. She also associated with the Scollard Hall Guild, as an energetic worker in the interests of North Bay College.

Surviving are her husband, one son Joseph Kelly, living at home; a stepdaughter, Mrs. J. Mozroll of New London, Conn.; three sisters, Mrs. A. Craik of Ottawa, Mrs. H. A. Overand of Detroit, and Miss Marie Devlin of Toronto, and one brother, Joseph Devlin, living in Michigan.

Attending the funeral from out-of-town points were: Rev. Charles McColgan of Hamilton, Rev. Joseph Collins of Trout Creek, Rev. Emmett Regan of Creighton Mines, Mrs. A. Craik of Ottawa, Miss Marie Devlin of Toronto, Mr. and Mrs. H. Overand ad Miss Margaret Overand, all of Detroit, Mrs. J. M. Mozroll of New London, Conn., E .R. McColgan of Quyon, Que., Mr. and Mrs. W. McMullen and W. Hough of Sudbury, Mrs. R. A. Morris of Chapleau, Miss Maud Halpin, a cousin, of Toronto, and others.

OBITUARY

MRS. JANE RODGERS

TWEED, Feb. 9—(ENS). — The death occurred in the Belleville General Hospital, on Wednesday afternoon, February 7, of Mrs. Jane Rodgers, late residence, Tweed. She was 85 years of age and was a patient in the hospital since January 15.

MISS ELLEN CASEY.

DOURO, Feb. 9—(ENS). — The funeral of the late Miss Casey took place on Tuesday morning at nine o'clock from her late residence in the village to St. Josephs church and cemetery. Requem mass was sung by Rev. J. J. McCarthy who also preached the funeral sermon. Pallbearers were four nephews, John and Vincent Dwyer, Fred and Earl Doris and Harry Ayotte and Michael Sheehan. Among those from a distance who were present were: Richard Doris, Fred and Earl Doris, Keene; Mr. and Mrs. Joseph Doherty, Miss Jennie Doris, George Emery, William Devlin, Mr. and Mrs. N. Phelan, John and Peter Ayotte and Miss Aileen Dwyer, Peterborough; Mr. and Mrs. Hilliard Clements, Warsaw, Miss Margaret Sullivan, Lakefield, Messrs. John and David Casey, Otonabee.

Business Girls Warned Of Food Fads

OTTAWA, Feb. 9 (CP)—Bachelor girls who crowd lunch counters at noon-time over a sandwich, a soft drink and a cigarette should take a lesson in eating from the men about town, Miss Laura Pepper, director of the consumers' service section of the agriculture department, said in an interview today.

Business girls are not fair to themselves or to the families of the future by skimpy eating, Miss Pepper said, warning young women not to disregard nutrition in their foods.

"Whatever you do, don't be food fadists," she said.

"Watch the men at lunchtime and you will see the majority of them insist on a glass of milk no matter what else they eat."

There are problems for the bachelor girl who does her own cooking. She must guard against being "too tired" to bother about proper cooking.

There are also problems for the small-salaried stenographer who wants to save her money for a summer holiday and cuts down on her food allowance.

"Save on a new hat if you must," Miss Pepper said, "don't save on a lifetime investment — a healthy body."

Breakfast is an essential that most girls omit, the food expert said. "Go without breakfast and no matter how heavily you eat all day you'll never make up for the loss of vitamin needed first thing in the morning."

THUMB PHOTOGRAPHS

LONDON—(CP).—Ten thousand signatures, including the thumbprints of African native linesmen, were presented to Sir Edward Wilshaw, chairman of the Cable and Wireless Company, when 10,000 employees gave him the insignia of his new K.C.M.G.

Obtain Enemy's Military Secrets

By their numerous flights over Germany, the Royal Air Force has obtained vitally important photographic records of Germany's strategic military bases. Back from a reconnaissance flight an R.A.F. observer is pictured here handing out exposed film which will immediately be developed.

LAKEFIELD

Bible Reading Christians Are Essential

LAKEFIELD, Feb. 9 (ENS). — "Are we Bible reading Christians?" If not, we who live in Canada, have not the excuse that we cannot read. But think of India's vast population of 363 millions, of which only one in ten can be called literate. Such was the question asked of the members of the W.M.S. of the Lakefield United Church at their February meeting held at the home of Mrs. H. J. Sherin.

Mrs. William Whetung very clearly gave the first half of the study on "Higher Education in India."

Mrs. D. H. Charlton presided for the devotional period and announced the theme for the year, "The Missionary Purpose of God," and that for February, "Beginning at Jerusalem."

Mrs. J. McKercher read the Scripture lesson and said: "Acts as the life story of the early church. It tells of the missionary purpose of God, finding expression in a small company of Christian people in one city, Jerusalem. The dynamic power of God's spirit in the lives of these men and women created the Christian church and changed the course of history."

Mrs. W. W. Yale led in the opening prayer.

Mrs. Percy Darling opened the meeting with an appropriate poem, "The Pitcher Bearer," and as president, persided for the business items. It was decided to hold an extra meeting once a month to sew for the bale, while listening to a paper on the study book chapter. The first of such meetings will be held at the home of Mrs. W. W. Leonard on the evening of Wednesday, February 21. Members are asked to bring cotton patches for a quilt.

A condensed report of the morning and afternoon sessions of the Presbyterial held in St. Andrew's Church, Peterborough, on January 23, was given by Mrs. J. A. Porter in the absence of Miss Margaret Sanderson through illness.

Two members of the Mission Band Joan Kelly and Pauline Butcher rendered a pleasing vocal duet. It was greatly appreciated.

The closing prayer was offered by Mrs. Frank Darling, after which a pleasant social period was enjoyed and a hearty vote of thanks extended to Mrs. Sherin for her gracious hospitality.

All present were of the opinion that the W.M.S. meetings are a source of spiritual uplift and of friendly intercourse.

GORE'S LANDING.

On Sunday evening the junior choir from Hiawatha crossed the lake to Gore's Landing, where they supplied fine music at the service in the United Church. Rev. T. M. Wesley of Camborne was the speaker and Herb Lander, Camborne, who is the minister at Hiawatha, also assisted in the service.

Mr. and Mrs. Russel Thompson, Hiawatha, spent Sunday with Mr. and Mrs. Harry Thompson at Gore's Landing.

Answer Roll Call With Recipe For Meat Dish

LAKEFIELD, Feb. 9 (ENS). — The regular meeting of the Lakefield Junior Institute was held in the Council Chamber on Wednesday afternoon, with President Muriel Bullock presiding.

Seven members answered the roll call with a meat recipe. The girls decided to give an afternoon of sewing for the local Red Cross Society in the near future.

Arrangements are being made for a skating party on February 14 in the rink, and returning to the Memorial Hall for refreshments.

Vast new plantations in Costa Rica are expected to produce large quantities of bananas this year.

BUY FROM THE MAN WHO'S BEST-TRAINED TO RECONDITION

used cars

Unless a car has been reconditioned—and reconditioned *right!* — it isn't a *dependable used car.*

When you buy a used car, be sure it has been reconditioned by expert mechanics, using the most modern reconditioning equipment! The way to be sure of getting a dependable used car, expertly and conscientiously reconditioned, is to see

ONLY FORD DEALERS SELL R&G USED CARS

USED CARS & TRUCKS RENEWED R&G GUARANTEED ALL MAKES

R: RECONDITIONED where necessary to meet strict specifications.

G: GUARANTEED — 2-day money-back guarantee and 30-day 50/50 warranty against mechanical defects.

THE FORD DEALER

The Ford Dealer's reputation as a reliable business man stands behind every used car he sells! That's why he makes sure that every used car he sells represents *outstanding value* for the money.

He has all popular makes and models of used cars — including many late-model Ford V-8s, ready to give you the *most for your money* in terms of happy, trouble-free motoring. See him today!

THE BEST BUY IN USED CARS IS A USED FORD V-8—THE BEST PLACE TO BUY ANY USED CAR IS FROM A FORD DEALER!

'39 DODGE D13 SPECIAL SEDAN	'38 FORD TOURING TUDOR	'38 PLYMOUTH D6 CUSTOM SEDAN
'38 FORD COUPE RADIO HEATER	'37 CHEVROLET TOURING COACH	'37 FORD DELUXE SEDAN
'37 Lafayette DELUXE Touring Coach	'37 FORD TOURING TUDOR	'36 FORD DELUXE SEDAN
'36 CHEVROLET MASTER COUPE	'35 PONTIAC DELUXE SEDAN	'35 FORD DELUXE SEDAN
'34 PLYMOUTH SPECIAL COACH	'34 CHEVROLET MASTER COACH	'34 FORD TUDOR (TRUNK)

HOOD & CUMMING MOTORS LTD.

George St. at King Phone 5832

WILLIAM HALL, PETERBORO PROTESTANT POOR TRUST

Statement of Receipts and Expenditures for the Year Ending December 31st, 1939.

RECEIPTS		
Balance Forward January 1, 1939	$2,720.00	
Interest Received	1,710.00	
Portion of Bequest Robert Wilson Reid Estate	125.00	
		$4,555.00
EXPENDITURES		
Relief Paid	1,445.00	
Purchase of Dominion of Canada Bond	1,876.98	
General Expenses	169.36	
Balance in Bank	1,063.66	
		$4,555.00
SECURITIES IN THE HANDS OF TREASURER		
City of Peterborough 5% Bonds		$15,000.00
Province of Ontario 6% Bonds		15,000.00
Dominion of Canada 3% Perp. Bonds		1,000.00
Dominion of Canada 3% Perp. Bonds		2,000.00
		$33,000.00

Audited and found correct, C. H. CUTMORE, Auditor
January 20, 1940

COLTS END SCHEDULE WITH HECTIC JUNIOR WIN IN COBOURG

Grab 7-5 Win And Riot In Wild Tussle

In a hectic O.H.A. junior "B" contest last night in Cobourg, the Peterborough Colts concluded their schedule with a 7-5 victory over the Lakeshore lads before an excited crowd of fans. It left the Colts practically even with Oshawa, these two teams now entering junior "B" group playoffs.

The game was featured by a free-for-all fight in the second period, with fans on the ice and police finally breaking it up. And the end of the game, police cleared a path for the locals to their dressing-room as angry fans crowded around, and afterward a number of die-hards were kept away from the door when the visitors came out to get in their cars.

The trouble — which had been brewing because of slashes and bumps—broke out in the second when Bambridge and Wade tangled and drew majors. Other players began to mix it and some fans climbed out on the ice. The young Petes protected themselves well with their sticks till police quickly restored order. It was a lively affair all through, with Cy Whatley handling a tough game on small ice well.

Always Tight

While the score was always close, the Colts had most of the play, showing more speed and better combination. However, the short, narrow rink fooled them repeatedly on rushes as they wound up in corners after getting through the defence. They had a 5-4 lead in the first period and were in front 6-5 going into the third. Play was fast, fairly rough and quite exciting for the most part.

Rochetta, Craig, Vitarelli and Beggs shone for the victors, with the rest going good, also. Coogan and Bird showed fine form for the losers, all of whom put up a stiff battle. Both goalies kicked out a flock of hard close-in tries. The Colts drew seven of the 13 penalties.

Thick And Fast

Rochetta scored early on Craig's pass, but Bird got it back on Coogan's assist. Rochetta got another from Craig, but again Coogan and Bird combined to sew it up. The homesters went ahead briefly when Bird clicked on a solo flight, but Rochetta raced in to rap home a pass from Craig half a minute later. Pammett got one alone for the Weir squad and Nichols added another before Coogan tallied late in the frame. Coogan took Moher's pass to start the second, but the Colts got it back late in the lively fray when Craig counted from Rochetta—this pair teaming up fine all evening. The only marker of the third came late with Pammett netting the disc. The latter turned in some swell hockey in spots, also.

The teams:

Colts: Goal, Cournyea; defence, Beggs and Vitarelli; centre, Rochetta; wings, Craig and Nichols; alternates, Strickland, MacDonald, Wade, Foster, Pammett and Mason.

Cobourg: Goal, Caine; defence, Bambridge and Moher; centre, Bird; wings, Coogan and Zealand; alternates, McNamara, Winters, Cullen, Caine, Hogan and Parkinson.

Referee—Cy Whatley of Peterborough.

Summary:

First Period

Colts—Rochetta (Craig)	1:00
Cobourg—Bird (Coogan)	6:00
Colts—Rochetta (Craig)	9:30
Cobourg—Coogan (Bird)	10:00
Cobourg—Bird	14:00
Colts—Rochetta (Craig)	14:30
Colts—Pammett	16:00
Colts—Nichols	17:30
Cobourg—Coogan	19:00

Second Period

Cobourg—Coogan (Moher)	2:00
Colts—Craig (Rochetta)	16:00

Third Period

Colts—Pammett	18:00

Penalties in game—Colts 7, Cobourg 6.

N.H.L. Leaders

By The Canadian Prfess

Standing—Rangers, won 22, lost 6, drawn 7, points 51.

Points—Schmidt, Boston, 17 goals, 21 assists, 38 points.

Goals—Hextall, Rangers, 20.

Assists—Watson, Rangers, 23.

Penalties—Coulter, Rangers, 56 minutes.

Shutouts—Kerr, Rangers, 6.

ALL PURE WOOL
AUTO ROBES
$2.99 and $3.95
While They Last. Regular Price up to $5.69. Beautiful Plaids and Tartans.
CANADIAN TIRE CORP'N ASSOCIATE STORE
J. H. Keefer, Proprietor. Telephone 8281
344 Water (Opposite Market)

SEE
TORONTO'S LEADING
Table Tennis Players
AT THE Y.M.C.A.
Saturday, Feb. 10th
AT 8.15 P.M.
Admission 25c

SPRUCE UP
35c
Will Make Your Hat Look Like New.
Prompt Service
LOUIS BILLIARDS
On George, North of Hunter

HOCKEY
TRENTON R.C.A.F. vs PETERBOROUGH
BROCK ST. ARENA
TONIGHT, February 9
8.30 P.M.
Subscribers' tickets must be picked up by 7:30 p.m.
Reserved, 60c. Gen. Admission—West Side, Ladies 35c; Gents 50c. East Side, 35c, Children 10c.

SALE CONTINUES
MANY GOOD VALUES LEFT
SKIS
All Lengths, at Special Prices
SKI HARNESS, SLACKS, JACKETS, SKI MITTS
PLAYMOR SPORTS
CHARLOTTE ST.
Opp. Champlain Hotel Phone 3772

SKATING TONIGHT
ALSO SATURDAY & TUESDAY NIGHTS
All Saints' Rink
ADMISSION 15c AND 20c
Join the Fun — It's a Healthy Sport

SPORTS—DAY BY DAY

Digging Up the Local Dirt With the Odd Chuckle or Two

By CEC PERDUE

The birds along Windy Avenoo at the Brock arena tonight will be in their element, on account of it's the Fliers and Petes tangling here again this eve. A fan magnet as natural as cubes showing a six and one. Ye oldtime senior "B" and intermediate "A" rivals are back for another ice battle and there'll be chips of frozen aqua and stiffened puckists flying before the finish. In one of these tilts betwixt the R.C.A.F.-ers and the streamlined Petes, it's no place for a player with absorbent ears—as he'll sure hear some sizzling remarks as opposing gladiators pass him! Three fights marked their last meeting, and the fray this p.m. should be about as gentle as Lupe Velez in a temper.

* * * * * *

We like the locals' chances straight, place and show — right across the board—in this season's puck jousts, 'gainst the Airmen. The Buckland bullets have too much speed and scoring punch, we believe, tho' the cagey Fliers are opportunists and strong defensively. They don't score many goals, but they're right on the Petes' heels now in the standing. The homesters must win tonight to clinch top place in the group—and thus get the first playoff game for Peter's borough. So, it should be plenty hot and have the fans screaming like kittens in a turpentine bath most of the time. There might be a few fish laid on the line, too, by the betting boys.

* * * * * *

The Gallant Fliers

Guess the cash customers here pretty well know the Fliers now. Especially Gibson in goal. The pudgy veteran on defence is Pop Irvine, an ex-pro and good blocker. Deryer plays along with him. The fiery Simon Legris is centre, with Baldwin and Gathercol on the wings. Subs include McNab, Higgins (who fought Kingdon last game twice), Harrison, Lemieux and McLeod. Programs will have the numbers. The Petes will be at full strength and the gang should be known thoroughly now to all Peterborough puck followers.

* * * * * *

So that should—like six news hawks at a chimney fire—cover the situation pretty well. It'll be a heated, fast-stepping and rousing sort of struggle every minute with plenty of experienced and fine hockey players on both teams. Smart passing plays, blinding speed at times, hearty bodychecks and enough hard feelings to keep the boys wearing their sticks up around their chins. Our guess is the hot-heeled homesters will cop the duke, but it might be closer than the type to this paper before the final gong echoes through a packed arena. This is the Petes' final fixture before the playoffs — and it should be just as good as any playoff number. Absolutely.

* * * * * *

The Kids Commence

First O.J.H.A. tussle of the season here will be early Monday e'en in the Brock, commencing at 6.30 o'clock—since Brintons will be staging a skating party there afterward. The tilt is between the two local clubs, Grads and St. Peter's—with the Saints playing Norwood the next night. These kids, around 17 and 18 years old, play a lively brand of hockey and should be worth watching, if ya crave action and no pauses for breath. Three teams are in a district rour`-robin series, winner to advance into provincial playdowns.

* * * * * *

There'll be fur a-flyin' in the big Y.W.C.A. gym tonight when three girls' basketball games are staged, all loop fixtures. It's the start of the third round in the Ladies' League and goeth in this order: Westclox vs. Quaker Debs at 6.45, Quaker Aces vs. St. John's at 7.45, and "Y" Gym vs. Orfuns at 8.45. Important contests, and the damsels will be hustling every minute. We'd like to view that last one as the classy Orfuns—who lost but one game, and that to the "Y" gals—tangle with the fast-stepping "Y" Gym crew. We might wager a trifle on the Orfuns this time. Three P.C.I. teams are in Cobourg tonight. Two men's cage games at the Y.M. tomorrow e'en, C.G.E. opening the second half schedule 'gainst the Zephyrs at 7.15, and Quakers meeting the Bees at 8.15.

* * * * * *

Those Scrappy Colts

Well, the Colts concluded their O.H.A. junior "B" schedule in Cobourg last night in typical Coltish fashion. With a fine fight in which fans again acted the fools and came swarming over the boards. But the Colts were ready for 'em this time, having been advised to cluck them with the sticks if necessary—as spectators have no business on the ice. The brave folks (who prefer about 10 to 1 odds) backed off when the young Petes started for them with the sticks up—and Pammett caught one across the shoulder. The a.m. paper reported he broke his stick over the head of a goal-judge, but that was quite incorrect. The guy was out on the ice swinging fists—hardly the role of an official—and he refused to scram when warned. But he wasn't hit over the head, nor was the stick busted. The police cleared it up neatly and no harm was done. Wade and Bambridge drawing major penalties.

* * * * * *

A ht lively joust, with the small, narrow Cobourg corral as mysterious to the locals as some of the war-censored news. They'd just get set for a pass or shot inside defence when they found they'd arrived at the end of the rink! It wasn't an unduly rough fray, but a coupla guys of the home team were bumping hard and looking for trouble—which is a grave mistake when playing the Colts, who'd rather fight any day than either eat or play hockey. However, the fans got a fine run for their oughday. Colts led 5-4, 6-5 and 7-5 by periods, with Rochetta, Vitarelli, Craig and Beggs best for the Weir-Wilgar squad; Bird and Coogan starring for the losers. Colts open their playoffs in Oshawa on Monday and back here Friday in a three-in-five series.

* * * * * *

Grab-bag: Jock Bennett of Toronto will referee tonight's hockey game here; ice should be in fine shape.... Owen Sound Trappers lost a 4-2 tussle to Collingwood last eve.... Industrial Hockey League games were called off last evening to save the ice for tonight.... Colts have now scored 78 goals to lead their group in sniping by a good margin.... Several Toronto stars will give an exhibition of table tennis tomorrow e'en at 8.15 in the "Y"... Lindsay Battery plays Lock Co. Eagles back in Omemee on Monday night in the return of their home-and-home semi-final series.... The high-steppin' Tweed team tackles the Hornets in Norwood tonight in a promising T.V.L. tilt; we hear the scrappy Hornets haven't a friend in the world when away from home.... Trenton Fliers hope to get Toots Day back from Camp Borden for the playoffs with the Petes.... Lakefield open their junior "C" semi-final series in Lindsay on Tuesday with the return in Lakefield on Thursday, points counting.... Final scheduled School Loop games tomorrow at All Saints' rink: Queen Alex vs. King Edward at nine, Queen Mary vs. Prince of Wales at 10, King George vs. Central at 11.... Southend League puck schedule, too, is drawing toward a close.... Snow halted two church tilts last night, with the juvenile semi-final tonight at seven; rink is allowing senior and junior playoffs three 20-minute periods, and juveniles and bantams two 15 and one 20-minute frames; with 10 minutes overtime.... Ernie Foote of the Oshawa Times—he piloted the Cobourg gal softballers in our loop two years ago—recently lost a hockey bet and had to peddle papers on a long route one night.... It was gleefully written up in the Oshawa sheet with this heading: "Foote Feet Fully Feel Foote Folly!"

Remember When—

Less than 2,000 persons saw heavyweight champion Jack Dempsey drop Dutch Seifert to the mat in 45 seconds at Memphis 16 years ago tonight. The Manassa Mauler lost his boxing crown to Gene Tunney two years later, and in a return bout in 1927 lost again—before a crowd of 120,757.

FLAGS TO HOMETOWN

COVENTRY, England—(CP). — An exchange of flags between Coventry and Parkes, New South Wales, commemorated Sir Henry Parkes, native of Coventry, for whom the Australian town was named.

Additional Sports On Pages 7, 11

Phelan, Storey Hang On In Singles Quest

TORONTO, Feb. 9 (CP)—Eight players, including last year's finalists, Rod Phelan and Jack Storey of Toronto, remained in the quest for the men's singles titles in the Ontario Badminton championships today.

Phelan, 1939 champion, swept into the quarter-finals by whipping D. McLean of Stratford 15-4, 15-8 in the second round after drawing a bye in the first. Storey, runner-up last year, took a first-round bye and then defeated D. Steacy of Kingston 15-5, 15-3.

Phelan, who holds the Canadian doubles title with Jack Sibbald of Toronto, teamed with Rolland Smith of Toronto in the men's doubles and defeated Ken Patey of Toronto and Grant Henry of Peterborough 12-15, 15-12, 17-15 in three of the best games of the opening day's play.

Paul and Jim Snyder, formerly of Waterloo but now of Toronto, disposed of A. Nicholson and K. Atkinson of Toronto with an 18-15, 13-5 victory. Jack Nash of London and Doug. Kennedy of Waterloo advanced by batting out a 15-12, 15-6 win over the Kingston team of D. Steacy and R. E. Chown. Nash hooked up with Golin Brown of London last year to win the provincial title.

The women's singles provided the only upsets, two top-ranking players falling to surprise showings in the second round. Evelyn Efinert of Toronto smashed out a hard-fought victory over Mrs. Guy Perodeau of Ottawa in three games, losing the first 8-11 and winning the next two 11-8 and 11-4. Mrs. Perodeau, Ottawa district champion, is seeded third in Ontario.

Betty Snell of Ottawa forced the women's Western Ontario singles champion, Doris Gray, out of the title play into the consolation events by winning the first and third games by identical scores of 116 while losing the second 2-11.

All-England and Ontario titleholder and favorite to withstand any challenge for her provincial crown, Mrs. W. R. Walton, Jr., Toronto ousted Mrs. D C. Cullen, Niagara Falls district winner, by capturing two second round games 11-2, 11-6.

QAHA Protests Meronek, Demers Signing

MONTREAL, Feb. 9 — (CP). — The Quebec Amateur Hockey Association was notified of the signing by Montreal Canadiens of the National Hockey League of Smiley Meronek and Tony Demer, it was announced last night at a meeting of the Q.A.H.A..

The meeting decided to inform the Canadian Amateur Hockey Association that the Quebec body had not been notified of the signings, nor had permission been granted to the players as stipulated in the C.A.H.A.-N.H.L. agreement on players signing professional contracts after January 1.

Meronek and Demers both played with teams under the jurisdiction of the Q.A.H.A. Meronek with Verdun Maple Leafs of the Quebec Senior League, and Demers with Valleyfield Braves of the Provincial League.

The meeting also decided to notify the Ontario Hockey Association that Joe Catlin, Wingham, recently cut adrift by Cornwall Flyers, of the Quebec Senior League, is still under the jurisdiction of the Q.A.H.A. and has not been granted a release. Catlin joined St. Catharines of the O.H.A. this week.

Fender Work

WHEN YOU DO—
When you do stop—stop, we mean, to consider your best way out of a bad spot—think of us. Seriously, it will help you forget the sight of those mangled Fenders or Car Body injuries! For our job is, smoothing-out all Auto sheet metal troubles for you. Bodies and Fenders Repaired, like magic.
Ask for Free Estimate on Auto Painting and Front Wheel Alignments.
Sugden & Shadgett
COR. SHERBROOKE & WATER
Phone 3422

PRO PUCK PERSONALITIES

PHIL HERGESHEIMER
Chicago Black Hawks

Phil Hergesheimer

A varied and highly successful minor league puck career preceded the National league appearance of Phil Hergesheimer in the uniform of Chicago Black Hawks, as one of the cogs in Paul Thompson's rebuilding program on the Hawk machine. Right wing he was purchased from Cleveland Barons of the International league last summer after leading the minor loop in goal-scoring with the very neat total of 34. His teammate and centre on the International-American league's most dangerous line, Les Cunningham, was brought up at the same time. Both are blondes and somewhat the same in appearance if you're watching them in action from far back. Phil has been dubbed "Hergie" to get around his typewriter-torturing handle. He was born at Winnipeg and will celebrate birthday No. 26 this July 9. Played with the Falcons of his native city for a couple of seasons before signing a contract with Boston Cubs, then the Bruins' farm team. In his second season with the Cubs, he shifted to London of the International loop, the next to Minneapolis in the American Association, where he finished second in the race for individual scoring honors. His last two seasons before this one were put in at Cleveland, and in both he was top man at banging in goals.

Speedway Driver Trains Like Boxer Says Shaw

CLEARWATER, Fla., Feb. 9. — (AP)—Not much muscular development is required to drive one of the new deluxe models being turned out by automobile manufacturers these days, but take it from Wilbur Shaw, it's a different matter piloting a stripped down speedster at more than 100 miles an hour.

The racing driver, like the prize fighter, must be in top physical condition to stand the punishment of his profession, said the king of automobile racers.

"You know race drives have to train for their sport just like any other professional athlete," he explained.

Shaw, who won the 500-mile speed classic at Indianapolis in 1937 and again last year, declared no sport puts more stress on physical fitness and stamina.

"At Indianapolis," he said, "we drive 4½ hours at tremendous speeds with a second to relax. We take terrific physical—and mental—punishment and the man who isn't in shape just doesn't last."

Shaw added that the principal requirement of a race driver is stamina, and to get it, the speedway dare devils have to train the year around. Stomach muscles, eyes, hands, wrists and forearms are strained most in the race.

CUT PRICE CLEARANCE SALE
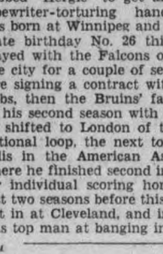
Winter Sports Goods
Hockey Gloves, Shin Pads, Sticks, Etc.
Ski Equipment, Skis, Poles, Windbreakers
Ski Slacks and Shirts
SPECIAL BARGAINS
In Boxing Gloves, Toboggans, Sleighs, Games and Toys
All prices cut below cost, regardless of the fact that wholesale prices have advanced and are continually going higher.
MILLARD'S
SPORT GOODS STORE
212 Charlotte Phone 5196

ATTENTION SKIERS
Save money—Why buy new ski boots when we can fill in the arches of your present ski boots so they can be fitted with cable harness at very little cost. We specialize in alterations and repairs to ski boots.
HOPKIN'S SHOE REBUILD
CHARLOTTE ST. PHONE 6323

Trenton Fliers Close Schedule Here Tonight With The Petes

The Petes will be at full strength for their O.H.A. intermediate "A" game with Trenton Fliers here tonight. It's the locals' final home game of the schedule, and has a bearing on the standing—a win for the Petes cinching first place for them and giving them first home game in the playoffs. A loss will give the Airmen a chance of making first place. All the Buckland gang will be ready, including Harding, Ellis, Crowe, F. Jopling, Gardner, Burton, Tompkins, Kingdon, Starr, Heal, Coughlin, Blewett and J. Jopling. A big crowd of fans should be on deck to see a highly exciting and tight tussle between these old rivals.

With no injuries reported, the R.C.A.F. squad will likely line up like this: Goal, Gibson; defence, Deryer and Irvine; centre, Legris; wings, Baldwin and Gathercol; alternates, McNab, Higgins, McLeod, Harrison and Lemieux. Goalie Gibson is always worth watching, while Pop Irvine is an ex-pro, Legris a firebrand forward, and Higgins a hot-headed blue-line guardian. It promises to be a heated contest.

Famous BACHELORS

There have been many famous bachelors in history. At one time recently the heads of Canada's Government, Opposition and of one of its leading railroads were all bachelors. In the cigar world also Bachelors have been famous for many years; for they have unfailingly supplied an army of smokers with the delights of 100% pure Havana filler at only 10c each.

McWILLIAMS & CO.
MEN'S WEAR STORE
GOING OUT of BUSINESS
Store Now Closed
Marking down prices and preparing stock for a quick going-out-of-business sale, to be advertised later. Watch for further announcement.
Special Notice
All accounts with the McWilliams & Co. store are now due and can be paid at Wm. Lech & Sons Ltd., 413 George St.

NEW YEAR BARGAIN PRICES
Buy a WINTERIZED USED CAR OR TRUCK NOW
These cars are fully equipped for winter driving — complete with Heaters, Defrosters, Antifreeze.
SPECIAL FOR SATURDAY!
1928 DODGE SEDAN
In good running order. Still miles and miles of good transportation left $75
SPECIAL FOR SATURDAY!
1930 Chevrolet Sedan
With a new paint job, good tires. A real good family car at $140
Come in — see and drive these cars. You'll appreciate them more that way.
1939 Oldsmobile
Sedan, gone only a few thousand miles. Dark blue finish. 1940 license.
1939 Chevrolet
Deluxe coach, dark grey finish, in excellent condition throughout.
1938 FORD DELUXE COACH
1938 CHEVROLET SPECIAL COACH
1938 DODGE COACH
1937 DODGE SEDAN
1937 DODGE COACH
1936 Chevrolet
Cabriolet, dark green finish, privately owned, good tires in A-1 condition.
1935 Oldsmobile
Cabriolet, with good tires, motor in A-1 shape. An excellent car throughout.
Inquire about our Payment Plan. Your present car accepted as part down payment.
J. K. HUGHES
OPPOSITE MARKET PHONE 3533

RANGERS AND DETROIT WHIP TORONTO LEAFS AND CANADIENS

Rangers Defeat Leafs 2-1 In Wild Session

By JACK CALDER
(Canadian Press Staff Writer.)

New York Rangers, careening through the National Hockey League schedule, are willing to disregard time, place and the possibility of getting an adversary fighting mad.

Extending their lead to three points, the Rangers defeated the third-place Toronto Maple Leafs 2-1 before 11,560 customers at New York last night in as wild a session as Madison Square Garden fans have seen all season. Ott Heller strode up from the defence to score the winning goal, his fourth of the season, with three minutes to play. Up to that time the Rangers risked a defeat by arousing the Leafs in a display of relentless battling by fisticuffs and fierce checking.

Ott Heller

The Rangers tactics were in complete disregard of the fact that the same teams meet again to-morrow night at Toronto.

There was no scoring in the first period, but there were three fights. Bob Davidson of Toronto and Captain Art Coulter of the Rangers put on the first but weren't penalized; Bingo Kampman of the Leafs and Kilby MacDonald of the home team fought and drew minor sentences; Murph Chamberlain of Toronto and Bryan Hextall received 10-minute misconduct terms after rolling to the ice swinging fists.

In the second the Rangers' up-the-ice method of killing penalties brought them the first goal while Coulter was off, Neil Colville taking the puck from Lex Chisholm's stick in the Toronto area and closing in to beat Goalie Turk Broda handily.

Just 21 seconds had passed in the third when Davidson raced down to sink the tying score. Between that time and the winning goal Hextall and Davidson waged a bitter fight that resulted in major penalties.

Hawks Win 3-2

Chicago and Detroit, in pursuit of the Maple Leafs, improved their positions with victories. The Black Hawks moved to within six points of Toronto by defeating New York Americans 3-2 at Chicago, while the Red Wings remained just two points farther back by a 2-1 victory over the last-place Canadiens at Montreal.

Goals by Captain Earl Seibert in the first period and Bob Carse in the second put the Hawks out far enough that they never were caught but they had a couple of scares. Charlie Conacher sank a terrific shot from the blue-line to narrow the margin to 2-1 early in the third and, after Phil Hergesheimer had scored for Chicago, Eddie Shore fired a solo goal for the Americans in the final minute.

Charlie Conacher

Everything happened to the Canadiens again. Smiley Meronek, the amateur star they signed the previous day, was unable to play because of influenza. Tony Demers, another former amateur whom they called from the Montreal ranks just yesterday, was able to play but the Quebec Amateur Hockey Association announced it would protest that it had not been informed, in line with the agreement with the N.H.L. that Meronek and Demers were being recruited.

Eddie Wares put Detroit ahead in the second period and Joe Fisher made the score 2-0 midway through the third. When Hector (Toe) Blake potted the Canadiens' goal it was too late to do much about the flying Red Wings, who ran their string of no defeats to eight games.

Petes' Star Goal-tender

When the Trenton Fliers tackle the Petes here tonight in an important O.H.A. contest, they will have a tough time parking any pucks behind Goalie Ray Harding (ABOVE) of the home squad. Harding is again playing a great game in the local net this season.

Hockey Record

NATIONAL LEAGUE

	P.	W.	L.	T.	F.	A.	P.
Rangers	35	22	6	7	112	56	51
Boston	34	22	8	4	116	69	48
Toronto	35	17	14	4	92	76	38
Chicago	34	14	16	4	71	96	32
Detroit	34	12	16	6	50	79	30
Americans	37	11	24	2	77	110	24
Canadiens	33	8	22	3	64	105	19

Thursday's Results

Rangers 2, Toronto 1
Detroit 2, Canadiens 1
Chicago 3, Americans 2

AMERICAN ASSOCIATION
St. Paul 5, Kansas City 3
Omaha 4, Tulsa 0

O.H.A. INTERMEDIATE A
Collingwood 4, Owen Sound 2

O.H.A. INTERMEDIATE B
o-Brampton 4, Georgetown 4

O.H.A. JUNIOR B AND C
Port Dover 7, Preston 6
Caledonia 24, Paris 0
Peterborough 7, Cobourg 5

ONTARIO JUVENILE
Clinton 15, Exeter 1
St. Thomas 4, London Stars 0
Elmira 5, Galt Indians 5

COLLEGE INTERMEDIATE
O.A.C. 8, Varsity 3

NORTH BAY INTERMEDIATE
Powassan 8, McDonalds 5

QUEBEC PROVINCIAL
Shebrooke 9, Shawinigan Falls 3

CAPE BRETON SENIOR
Sydney 6, Glace Bay 2

NEW BRUNSWICK SENIOR
Moncton 13, Sussex 5

INTERCOLLEGIATE SENIOR
St. Dunstan University 4, University of N.B. 3

ONTARIO RURAL
Dutton 3, Glencoe 2

PERTH RURAL
Trowbridge 3, Mitchell 1

LONDON BANTAM
West Rangers 4, Ealing Falcons 1

LONDON MIDGET
Ealing Maroons 3, West Must. 0

SASKATCHEWAN SENIOR
Yorkton 10, Moose Jaw 6

THUNDER BAY SENIOR
Fort William 7, Geraldton 3

Last Night's Stars

By The Canadian Press

Cecil (Tiny) Thompson, Detroit, held together the Red Wings with his great net play in a 2-1 victory over Canadiens.

Hector (Toe) Blake, Canadiens, worked tirelessly and averted shutout by scoring a late goal against the Wings.

Ott Heller, Rangers, scored the winning goal in a 2-1 victory over Toronto Maple Leafs.

Havelock Edges Lakefield 2-1 In School Tilt

HAVELOCK, Feb. 9.—(ENS).—A close 2 to 1 decision over Lakefield High school Thursday night at Norwood arena, gave the Havelock scholars their first win of the current Trent Valley Interscholastic League schedule. The local students lost out twice to Norwood and once to Lakefield in three previous fixtures. The two squads were fairly well matched, with Havelock having just enough edge on the play to pull out a win.

Fifteen penalties were well distributed by Referee Aboud, the locals serving eight of these.

From a face-off in the visitors' territory, Yeo combined with Jamieson for the opening goal, two minutes after the initial session began. Havelock enjoyed a little the better of the play in this period, but failed to increase their one goal margin. Four penalties were evenly divided. Loyst and Hoffman drawing minors, while Stewart and K. Pollock each got five-minutes for fighting.

Taking the initiative in the middle frame, Lakefield pressed hard from the first and after many unsuccessful stabs, Stewart finally notched the tieing goal, about the six minute mark. Eight minutes later Hoffman completed a nice rush with a pass-out to Jamieson in front of the Lakefield cage, the latter banging it home to put the locals ahead once more. Scoreless hockey for the following twenty-six minutes left Havelock still out on top by the 2-1 count at the end of the game.

Clarke of Lakefield was the lone offernder in the middle session, but during the third stanza no less than ten penalties were handed out. A two-minute sentence to Millage of the visitors was upped to a major, when he took a swing at Referee Aboud. There was a loud and long dispute near the finish, when Stewart clamored for a penalty shot as he took a tumble going in on the Havelock cage.

The work of both goalies was outstanding. Curry, a new recruit in the Havelock cage showed to advantage. K. Pollock and Hoffman, defense duo, and Jamieson, Yeo, and Hamilton were good for the winners. Stewart, Loyst, Tanner, Clarke and Nicholls were most effective for the visitors.

The teams:

Lakefield—Goal, Birch; defense, Loyst, Stewart; centre, Clarke; wings, Tanner, Crowe; alternates, Earnshaw, Carveth, Nicholls, Millage, Jackman.

Havelock—Goal, Curry; defense, K. Pollock, Hoffman; centre, Jamieson; wings, Buchanan, Yeo; alternates, Hubble, Hamilton, C. Pollock, T. Pollock.

Referee—J. Aboud, Havelock.

Marmora, Deloro Clubs Compete

MARMORA, Feb. 9 — (ENS). — Marmora Badminton Club was host to Deloro Badminton Club on Wednesday evening, when a series of games were played. A number of visitors were also present from Cordova.

The games and results are as follows:

Mixed Doubles.—Mrs. Whittemore and William Sala, Deloro, lost to Mrs. Hickey and Mrs. Wells, Marmora. William Brown and Margaret Shannon, Deloro, lost to Chas. Brady, and J. Reynolds. Vic Knowles and Grace Hemphill, Deloro, won from A. M. Jones and M. Davis, Marmora. Earl Trumble and Mrs. Watson, Deloro, won from C. Hollingsworth and Winifred Sabine, Marmora. Mrs. Watson and Bob Barlow, Deloro, lost to R. Scott and K. Armstrong, Marmora. Mr. Drew and Mrs. William Brown, Deloro, lost to W. Armstrong and Mrs. Wells, Marmora. William Smith and Mrs. Whittemore, Deloro, won from R. Neal and Mrs. Neal, Marmora. Margaret Shannon and William Brown, Deloro, lost to Mrs. Dunn and F. Wells, Marmora. "Vic" Knowles and Grace Hempill, Deloro, won from Edith Henry and Charles Brady, Marmora.

Men's Doubles.—Bob Barlow and Earl Trumble, Deloro, lost to K. Armstrong and F. Wells, Marmora. William Sala and William Smith, Deloro, lost to Charles Brady and A. Jones, Marmora. William Brown and "Vic" Knowles, Deloro, lost to Bob Scott and R. Neal, Marmora. A. W. Drew and Bob Barlow, Deloro, won from C. HollingsWorth and R. Smith, Marmora.

Ladies' Doubles.—Mrs. Whittemore and Margaret Shannon, Deloro, won from Mrs. Hickey and Mrs. Reynolds, Marmora. Grace Hemphill and Mrs. Watson, Deloro lost to Mrs. Armstrong and Edith Henry, Marmora. Mrs. Watson and Mrs. Brown, Deloro, lost to Mrs. Dunn and Mrs. Wells, Marmora. Mrs. Whittemore and Margaret Shannon, Deloro, won from Mrs. Davis and Miss Sabine, Marmora. Grace Hemphill and Mrs. Brown, Deloro, lost to Mrs. Neal and Mrs. Dunn, Marmora.

Following the games lunch was served to the visitors. William Smith, on behalf of the Deloro club thanked Marmora for the enjoyable evening, to which Bob Scott ably replied.

Wrestling

(By the Associated Press.)

Hartford, Conn. — Steve (Crusher) Casey, 228, defeated Ernie Dusek, 230, Omaha, Neb., two out of three falls.

St. Louis.—Bronko Nagurski, 230, International Falls, Minn., pinned Len Macaluso, 225, East Aurora, N. Y., 23.45.

Three Scrappers Talk It Over

Swapping views on how to beat the other fellow, these three warriors, in widely divergent fields, are shown as they met at the Sporting Writers' Association dinner in Philadelphia. Paul McNutt, mentioned as a possible candidate for the U.S. presidency, LEFT, listens intently while Two-Ton Tony Galento animatedly displays his Sunday punch. Connie Mack, grand old man of baseball and manager of the Philadelphia Athletics, looks on.

Ten British Wartime Soccer Groups Resume Schedules On Saturday

LONDON, Feb. 9—(CP Cable). — After three weeks of idleness for practically all of the clubs making up the United Kingdom's 10 wartime groups, soccer officials hope play will be resumed Saturday with a full list of fixtures. Schedules were disrupted by the most severe weather in nearly half a century.

To add zest to the week-end program, new competitions will be started by the clubs which operated in South "A" and South "B" groups. The teams have been divided into "C" and "D" divisions with first and second league clubs grouped in the former and third divisions squads in "D."

Although matches in the "A" and "B" tournaments have not been completed, postponed games will be played as soon as possible in midweek. Arsenal clinched the championship in "A" division a few weeks ago and Queen's Park Rangers made almost sure of top place in "B" by defeating Southampton 4-1 yesterday.

Scotland's two divisions, hardest hit of all by the blizzards and bitter weather, resume play with Rangers and Falkirk setting the pace. The Light Blues, pacemakers in the West, go to Paisley tomorrow for a game with St. Mirren and Falkirk, powerful east leader, is away to King's Park.

Wolverhampton Wanderers and West Bromwich Albion appear to be the strongest teams in the Midland group of English clubs. The Wolves with a point advantage over their rivals should have no difficulty overcoming Walsall, but the Albion may encounter tougher going at Northampton.

In the northeast, Newcastle United leads the field, but Bury and Preston North End, share first place in the northwest with 17 points each. Strong Lancashire and district teams make up the western division, with Everton and the neighboring Liverpool teams battling at the top with honors even.

Groupings in the new "C" and "D" divisions follow:

Group "C"—Arsenal, Brantford, Charlton Athletic, Chelsea, Fulham, Portsmouth, Southampton, Millwall, West Ham United, Tottenham Hotspur.

Group "D".—Brighton, Crystal Palace, Norwich City, Clapton Orient, Queen's Park Rangers, Southend United, Reading, Bournemouth, Watford, Aldershot.

SPORT SPICE

By EDDIE BRIETZ

NEW YORK, Feb. 9—(AP)—Ninety per cent of the Louis-Godoy betting is being done on rounds... Roy Cullenbine's second highest offer came from the Browns — 15,000 smackers and a two-year contract.. Tommy Farr will fly over on the Clipper when he crosses the Atlantic in April to mingle with Joe Louis or whomever Mike Jacobs throws at him.

Taisto Maki, the Finnish runner, pronounces it "Ty Sto Mackey"... But at the track meet the other night one broadcaster insisted on calling him "Ty Sto Mockey," while his colleague wouldn't settle for anything but "Tay Sto Mackey"...P.S.: Both agreed Taisto looks like an Irishman.

Dan Parker, widely known sports editor of the N.Y. Mirror, is a pretty sick man at Wickersham Hospital ...Three pairs of eyes did some tall popping whe nthe Messrs. Warren C. Giles, Bill McKechnie and Gabe Paul of Cincinnati Reds were presented with a luncheon check for $17 at the "21" Club the other day... When Leo Kelly, the old middleweight died in St. Louis recently, he left $1,000 to provide an appropriate burial for his old manager, Lew Goodman of New York, who is still active at 63...

If Godoy would spill enough dope to sink the Japanese fleet tonight it will be the first time since 1899—when Jeffries kayoed Fitzsimmons at Coney Island—that the heavy title changed hands indoors.

Puck Comet

EDDIE STARR

One of the fastest forwards on the speedy Petes' squad is Eddie Starr (above), captain of the locals, who will be playing the Fliers here tonight.

Fancy Rookies To Bud Out In 1940 Games

NEW YORK, Feb. 9.—(AP).—The National Baseball League has some fancy rookies coming up this spring according to the league's annual "green book" devoted to the exploits of the circuit's new-comers.

Red Tramback, for instance, the most valuable player in the Western Association in 1939, is about to make his major league debut with New York Giants. He won 21 games as a pitcher last season and played 87 games in the outfield, batting .332.

The Giants also will have the services of two others who were declared the most valuable in their league last season—Mickey Witek from the International and Babe Young from the Southern Association.

Pittsburg Pirates have the tallest man in baseball, Pitcher Johnny (Whiz) Gee, six feet nine inches and a 20-game pitcher for Syracuse in the International in 1939. Bob Elliott and Maurice Van Robays are said to be ready to step into regular outfield berths.

"Pee Wee" Reese, the Louisville kid who stole the show in the Little World series last fall, is all set to take the short-stop job away from Manager Leo Durocher of the Brooklyn Dodgers.

Regent Starting Wed.
THE PRODUCER OF all THE DEANNA DURBIN PICTURES... JOE PASTERNAK... PRESENTS HIS MIGHTIEST TRIUMPH!
THE UNDER-PUP

RYE'S PAVILION
TO-NIGHT
AND SAT. NIGHT
MOSE YOKOM
AND HIS MUSIC
Admission 10c Dancing 5c
Free bus service after dance
Pavilion Heated

TO-DAY and SATURDAY CENTRE 20c To 6.30 P.M.
Heinie spies — sinking of merchant ships — heart-hammering thrills and paralyzing suspense interspersed with broad English comedy.
FREEDOM OF THE SEAS
With WENDY BARRIE CLIFFORD MOLLISON
AND 2ND HIT
GOODBYE BROADWAY
A NEW UNIVERSAL PICTURE WITH
ALICE BRADY CHARLES WINNINGER

THE NEW HARDY FAMILY PICTURE IS IN TOWN!
Andy leads your favorite family through howling, heart-throbbing NEW adventures! It's terrific!
The new Hardy picture is here ... and it's got 800 laughs! Plus more thrills ... more heart-throbs than any of the series! It's terrific!
JUDGE HARDY & SON
with
Lewis STONE · Mickey ROONEY
Cecilia PARKER · Fay HOLDEN
EXTRA! "THE ASH CAN FLEET" (an M.G.M. Miniature) COLORED CARTOON
and CAPITOL NEWS
TO-DAY and SATURDAY
CAPITOL

HELD OVER!
Regent
TO-DAY & SATURDAY
2.30 - 6.45 - 9.15
Your Last Chance To See—Year's Best Picture
Newest... and greatest... in the Capra cavalcade of hits!
FRANK CAPRA'S* Mr. Smith Goes To Washington
co-starring JEAN ARTHUR * JAMES STEWART
A COLUMBIA PICTURE
*Creator of "It Happened One Night", "Mr. Deeds Goes To Town", "Lost Horizon", "You Can't Take It With You"....!
SAT. ONLY—DAREDEVILS OF THE RED CIRCLE

RADIO PROGRAMS

The programs listed are printed as issued by the stations and are subject to change.

Friday

(Afternoon E.S.T.)

4.45 P.M.
Ed. McConnell, WABC
Widder Brown, WEAF
News, CBL

5.00 P.M.
Kathleen Norris, WABC
Girl Alone, WEAF
Name It and Take It, WJZ

5.15 P.M.
Johnson Family, WOR
Midstream, WEAF
Billy and Betty, WABC

5.30 P.M.
Virginia Fair Entertains, CBL
Jack Armstrong, WEAF
Bud Barton, WJZ

5.45 P.M.
Closing Stock Quotes, CBL
Scattergood Baines, WABC
Adventures of Tom Mix, WJZ

(Evening E.S.T.)

6.00 Evening
The Listener's Corner, WEAF
Music and News, CBL
Edwin C. Hill, WABC

6.15 P.M.
Hopper's Hollywood, WABC
Listener's Corner, WJZ
Malcolm Claire, WEAF

6.30 P.M.
Elmer Davis, WABC
Stamp Club, WEAF
Gulden Serenaders, WJZ

6.45 P.M.
Lucio's Ensemble, CBL
European News, WABC
Li'l Abner, WEAF

7.00 P.M.
New World Ballads, CBL
Josef Marvais, WJZ
Pleasure Time, WEAF

7.15 P.M.
Lum and Abner, WABC
I Love a Mystery, WEAF

7.30 P.M.
Ethel Stark, CBL
Prof. Quiz, WABC
The Revellers, WEAF
The Lone Ranger, WOR
Saturday's Children, WJZ

7.45 P.M.
Inside of Sports, WLW
Gliding Swing, WEAF
I Knew Edison, CBL

8.00 P.M.
Don't Forget, WJZ
Cities Service (NBC) CBL
Kate Smith, WABC
Col. Stoopnagle, WOR
City Desk, CBM

8.30 P.M.
Wallenstein's Sinfonietta, CBL
Lone Ranger, WGN
Robison's Buckaroos, WJZ
Mendelssohn Choir, CBM

9.00 P.M.
Johnny Presents, WABC
Waltz Time, CBL
Plantation Party, WJZ

9.30 P.M.
On the Boulevard, CBL
First Nighter, WABC
What Would You Have Done? WJZ
Cavalcade of Hits, WEAF

10.00 P.M.
Raymond Gram Swing, WOR
Grand Central Station, WABC
To be announced, WEAF
Woodhouse and Hawkins, CBL
Boxing Bout, WJZ

10.30 P.M.
Story Behind the Headlines, WEAF
Young Man With a Band, WABC
Melody Marathon, WLW
Economic Front, CBL

11.00 P.M.
Late News Bulletin, (CBC), CBL
Paul Sullivan, WOR

11.15 P.M.
Hoagland's Orchestra, WABC
Star Dust, CBL

11.30 P.M.
Northern Messenger, CBL
Sammy Kaye's Orch., CFRB
Miller's Orchestra, WJZ

12.00 MIDNIGHT
Hudson's Orchestra, WJZ
Lombardo's Orch., WEAF
Cugat's Orchestra, CFRB

Saturday

(Morning E.S.T.)

8.30 A.M.
Gene and Glenn, WEAF
Phil Cook's Almanac, WABC
Dick Leibert, WJZ

8.45 A.M.
Harvey and Dell, WJZ
Adelaide Hawley, WABC

9.00 A.M.
Breakfast Club, CBL
Richard Maxwell, CFRB
Texas Jim Robertson, baritone, WEAF

9.15 A.M.
Cloutier Orchestra, WEAF
Old Vienna, CFRB

9.30 A.M.
Market Basket, WEAF
Hohengarten Presents, WABC

10.00 A.M.
String Time, WABC
The Wise Man, WEAF
Al and Lee Reiser, CBL
Marriage Clinic, WOR

10.15 A.M.
Rakov's Orchestra, CBL
No School To-day, WEAF

10.30 A.M.
Charioteers, CBL
Hillbilly Champions, CFRB
Bright Idea Club, WEAF
First Offender, WOR

10.45 A.M.
A Child Grows Up, WJZ
Dance Parade, CBL

11.00 A.M.
Cincinnati Conservatory, WABC
Model Airplane Club, WOR
Armchair Quartet, WEAF

11.15 A.M.
Ed. McConnell, WEAF
This Wonderful World, WOR

11.30 A.M.
Our Barn, CBL
Hilda Hope, WGY
U. S. Army Band, WOR

(Afternoon E.S.T.)

12.00 NOON
Education Forum, WJZ
Country Journal, WABC
Eastman School, CBL

12.30 P.M.
Children's Scrap Book, CBL
President Roosevelt, WJZ
Let's Pretend, WABC

1.00 P.M.
Arion Male Chorus, WABC
Under Big Top, CBL

1.15 P.M.
Stamp Collectors, WEAF
Closing Stocks, CBL

1.30 P.M.
McIntyre's Orchestra, WEAF
Kavelin's Orchestra, WJZ
Blue Rhythm Ensemble, WABC

1.45 P.M.
Mayfair Orchestra, WEAF

2.00 P.M.
Johnny Long's Orch., WOR
Metropolitan Opera, CBL
Brush Creek Follies, WABC

2.30 P.M.
Bartol's Orchestra, WOR
Elliott's Melodies, WABC

3.00 P.M.
Manhatters, WGN
Metropolitan Opera, WJZ
Composers' Program, WABC
Golden Melodies, WEAF

3.30 P.M.
Dol. Brissett's Orch., WEAF

4.00 P.M.
Bull Session, WABC
Campus Capers, WEAF

4.30 P.M.
Magic Waves, WJZ
Variety Program, WEAF
Buffalo Presents, WABC

5.00 P.M.
Human Adventure, WABC
Tea Time Dance, CBL
Maupen's Orchestra, CBL

Radio Log

CANADIAN CORPORATION

	M.	Ko
CBL	357	840
CKCL	517	580
CBM		1050
CBO		880

COLUMBIA SYSTEM

WABC	349	860
CFRB	435	690
WJR	409	750
WGR	545	550

MUTUAL SYSTEM

WOR	422	710
WLW	422	700
WGN	416	720

NATIONAL (Red Network)

WEAF	454	660
CBL	357	840

NATIONAL (Blue Network)

WJZ	455	760
WHAM	261	1150
WBEN	333	900

Calves Ease $1.50 Cattle, Lambs Slump On Week

TORONTO, Feb. 9 — (CP). — Cattle prices dropped 25 cents on all grades, calves were off $1.50 cwt., lambs were down 25 cents cwt. and hogs were steady in trade on the Toronto Livestock Market this week.

The cattle market was very dull on a light run, with a few hundred head unsold at the close. Prices were down 25 cents cwt. generally on all grades. Weighty steers closed at $6.50 to $7.25. Butcher steers and heifers were at $6 to $7 with a few tops at $7.25. Butcher cows closed at $3.75 to $5 with canners and cutters selling at $3 to $3.50. Bulls ranged from $4.65 to $5.50. Fed calves closed at $7.50 to $8.50. The few stockers offered sold at $5.50 to $6.50. Good milkers and springers were steady at $80 to $90 each.

Choice veal calves took a drop of $1.50 cwt and closed at $10.50 to $11 with common light selling downward ta $5.50.

Hogs were generally unchanged with most of the live sales at $9 off-truck for bacon and most dressed sales at $12.15. Feeding pigs went at $4 to $5 each.

Sheep and lambs receipts included 1,800 Westerns. Prices were down 25 cents cwt, with one load Western lambs unsold at the close. Westerns sold at $10.25 and some light Western sheep made $6.50. Local lambs of common to medium quality sold at $8 to $10 cwt. Local lambs of common to medium quality sold at $8 to $10 cwt. Local sheep made $3 to $6 according to quality.

Weekly Livestock Summary:

	Cattle	Calves	Hogs	Lambs
This week ...	3,990	1,816	4,060	2,360
Last week ...	5,081	1,922	4,599	2,404
1940 to date ...	28,682	10,780	25,376	11,130
1939 to date ...	33,838	10,572	26,952	12,502
This week ...	4,128	2,108	4,285	1,730

A George Street Scene Above Hunter

Old fashions are in evidence in this picture taken on George street many years ago It shows George street from Hunter to Brock and buildings included are A. Mercer and Company, merchant tailors; Miss Delaney, milliner; J. H. Ames, Adam Hall, J. D. Tully, Wm. Lech and Sons, J. J. Sheehy, J. R. Stratton, The Examiner, Wrighton, Violin School, A. Craig, furniture.

MORE ABOUT—

Conscription

(Continued from Page 1)

ment meant railway amalgamation.

Dr. Manion denied both suggestions. On the railway question, his own opposition and that of his party was the same as it had been, opposition to unification.

Full Co-operation.

"I advocated full co-operation under a non-political board which would have the power to see that co-operation was actually entered into," he said, "and, at the same time, there must be protection of the men whose employment might be interfered with through co-operative measures.

"That, in brief, was and is the policy I advocated throughout on railway matters and it is the only practicable policy that has been advocated. That is, it could make great savings for both roads and would, at the same time, not be unpopular with the people of Canada generally, so long as it cared justly and fairly for the men whose employment might be affected through co-operative measures."

Dr. Manion claimed that "in every section of Canada where conscription is unpopular," it was being rumored that National government meant conscription as Union government did in 1917.

"I note that even Mr. King in his broadcast last night made an implied reference to the same thing," he said.

"No one knows better than Mr. King my position against conscription because he was present in the House of March 30 last when I made my position quite clear. In that speech I very frankly opposed conscription, as I do now, on the grounds among other things that it is unnecessary under present-day conditions of warfare (it has proved true since this war began); that in the last war its chief result was national disunity and misunderstanding, while it raised very few men for our armies; and, finally, that the first duty of a public man is to hold this country together, to maintain national unity and understanding, not to disrupt the country and to cause serious disharmony and disunity, resulting in the impairment of our war effort at this very critical time in the life of our nation, when an enthusiastic war effort is so essential.

"While opposing conscription then, as I do now, I advocated complete co-operation, short of conscription, beside Britain in case of war."

Mr. Manion reiterated that a National Government would be composed of outstanding leaders, regardless of politics. Such a government would be set up with the prime object of carrying out Canada's war effort "efficiently and economically—something which has not been done in the past."

Blocked Air Schools

Dr. Manion charged Prime Minister King with having made "the supreme betrayal"—not only of Britain but also of Canadian industry and Canadian workers—when Britain was refused the right to establish her own air training schools in Canada two years ago.

"King made his refusal at a time when Britain was facing a life and death struggle for existence," Dr. Manion said.

Dr. Manion flayed the Prime Minister time and again over that event, dismissing as a "useless gesture" the Prime Minister's counter-offer to train British pilots in Canadian establishments at that time, in 1937 or 1938. The simple truth, he said, was that Canada had no such establishments then, practically no fighting planes, and no teaching air personnel.

Speaking to a party rally in a theatre in this Eastern Ontario town, Dr. Manion was joined on the platform by member of the Ontario Legislature and candidates in the approaching Federal election, headed by Hon. H. A. Stewart, member for Leeds in the parliament just dissolved.

A Costly Snub.

Dr. Manion contended that the Prime Minister had refused Britain a training school here for British pilots, maintained by Britain, "at a time when Britain felt herself helpless to train her own flyers, because of congested population, lack of open spaces, short flying days due to fogs and many accidents among airmen due to those causes. Above all, at a time when it was known that Germany had an overwhelming superiority in numbers of airships and when it was the conviction of all thoughtful people that the next war would be ushered in by mass attacks of thousands of German planes on London and other vulnerable points in Britain."

"If Britain's reasonable request" had been granted, he said, British flying schools would have been established in Canada and Canada could have trained its own airmen at "comparatively little expense," instead of, as now, embarking on what Mr. King calls the "commonwealth air training plan," which is really almost totally Canadian, at a cost to the Dominion, according to Mr. King's own figures, of $350,000,000.

By his refusal, said Dr. Manion, Mr. King had prevented the building up in Canada with British money of a great airplane industry. "His refusal was so churlish that British representatives, who had come here in 1936 or sooner with $100,000,000 worth of airplane orders to be given to Canadian industry, went back home and there began the building up of the huge industry that has since been established in the British Isles."

This was done in spite of the fear that in time of war German air attacks might wreck such plants, he added.

On top of that, huge plane orders were being filled today for Britain and France in the United States, thousands of which might have been built in Canada.

Thousands Needed Jobs.

Dr. Manion said this refusal by the Prime Minister came when 500,000 Canadian workers were looking for jobs.

"Many thousands of these men owe to the King government nothing but Christian forgiveness for this stupid refusal to stand beside Britain against Hitler's ghastly threats, as well as for that government's failure in peacetime, from 1935 on, to do anything practical or worthwhile to correct Canadian conditions in which over 1,000,000 men, women and children were on relief

That is the great betrayal of Mr. King, he charged, and the Prime Minister had been equally unfaithful to the Canadian people in other ways

"For example, I accuse Mr. King of having repudiated his public pledges of a lifetime when he gagged parliament on Jan 25—when he insulted the representatives of the people, in both Senate and House of Commons, by calling them to Ottawa at great expense to the country, and to the members themselves and then, without giving them an accounting of his stewardship, peremptorily sending them back home like school boys in disgrace.

"By this act he imitated Hitler in the latter's treatment of the German parliament. Freedom of speech, particularly in parliament, is the very cornerstone of our liberties. We are to-day fighting for liberty in Europe while Mr. King destroys it at home.

That German Visit

"I am almost compelled to believe that he must have imbibed some of the spirit of Hitler when he made that well-publicized visit to the Fuehrer in Berlin a couple of years ago.

"I accuse Mr. King in his war effort as in his peacetime inactivity, of being unfaithful to the trust reposed in him by the Canadian people.

"Millions of dollars have been wasted, dependents of soldiers were ungratefully ignored, the soldiers themselves were for months ill-cad, military equipment both for our soldiers and for the defenec of our shores was non-existent, voluntary recruiting was discouraged, profiteering and patronage were permitted.

'Indeed, the whole war effort was mishandled, resulting in discontent and dissatisfaction throughout Canada."

Dr. Manion charged Mr. King with "a tricky, unscrupulous act in torpedoing parliament," preventing members from obtaining information as was their right, yet responsible government was an "hereditary thing" with Mr. King, his ancestors having "fought and run for it."

Referring to the one-day session last month, Dr. Manion said Mr. King's "unsportsmanlike conduct" was emphasized by the fact that he himself made a prepared speech while other members were "gagged."

Upsetting Poetry

"I know it was a prepared speech" he said "because he quoted two pages from Abraham Lincoln, and he also quoted 70 lines of poetry, that took nearly the whole of the session. I have heard speakers quote a single verse or perhaps two but never before have I heard a man read 14 verses of five lines in a single speech.

"I shall never forget it if I live to be 1,000, the look of amazement and wonder on the faces of his own friends as he went on, and on."

"The issue in this election is the conduct of the Mackenzie King government in peace and war," he said.

The prime minister had said national unity was the issue.

"Every decent loyal Canadian, French speaking or English, is all for unity. How can that be an issue when there is nobody on the other side?"

The record of the government was one of inefficiency, incompetence, patronage and profiteering. When war broke out it had no defences, no equipment, and apparently no plans to get any, despite warnings from the defence association.

Defence Minister Rogers had referred to him as the first casualty in this war of nerves, Dr. Manion recalled, but from Mr. Rogers' "dismal record of failure as labor minister and still more dismal record as defence minister," he felt Mr. Rogers must be a "casualty of the last war and hasn't got over it."

Dr. Manion said T. A. Kidd, Conservative candidate in Kingston, Mr. Rogers' riding, would put Rogers "back where he belongs—teaching."

"I hate to see a good teacher become a poor minister," he added. (Mr. Rogers was professor of economics at Queens University before entering parliament in 1935.)

MORE ABOUT—

Sign Of Fascism

(Continued from Page 1)

James Clark ruled that Col. Drew might describe legislation before the House as Fascist in tendency but he could not so describe legislation already passed.

The changes in the bill, the Jurors' Amendant Act, were recommended by F. H. Barlow, Master of the Supreme Court of Ontario, in an interim report on the overhauling of Ontario judicial procedure.

One recommended change is not being made. The Government does not propose to abolish inspection of public institutions—a task now performed by the grand jury. A clause in the bill provides for the selection of juries from regular jury panels to carry out this inspection.

Practice and procedure in Ontario courts was substantially the same as it was in 1881, said Mr. Conant. Conditions today required new methods and other reforms in the administration of justice. Most British jurisdictions had abolished grand juries. The three Prairie Provinces never had them. Quebec got along well without them.

Twelve men on a county jury was a waste and an anomaly.

Less Than Jury Cost

"It not infrequently happens that the amount involved in a county court jury trial is less than the cost of the jury," said Mr. Conant. "A litigant may have a trial before a judge and jury in the county court on an action involving $125, the maximum jurisdiction of division courts in action of court being limited to $120. It is estimated that the actual cost of a county court civil action trial with a jury is in exess of $300."

Col. Drew said he Barlow report, copies of which had been furnished the House members, said the recommendations in it had the approval of a committee of the benchers of the Law Society of Upper Canada.

"Is is not correct that the Attorney General had a letter saying that statement is incorrect and that they do no agree with the recommendations," asked Col. Drew.

Mr. Conant said that some members of the committee might have expressed themselves in favor of the report, but it was incorrect to say the Benchers concurred. It seemed to him there had been some communication in the matter.

The report should be corrected and the letter tabled in the House, said Col. Drew, pressing for its production. Mr. Conant said he would table it.

The important issue was the protection of people who might be accused, said Col. Drew. While Mr. Conant cited the abolition of the grand jury in Great Britain, that jurisdiction still retained a form of preliminary hearing to decide whether committal was warranted.

If the bill were adopted, however, the Attorney-General or an officer named by him could take an indictment directly before an Assize Court jury.

Gossip to Decide.

"When there is no intervening protection you easily reach the place where the gossip of the countryside may decide whether there is to be a prosecution or not," said Col. Drew. He urged reference the bill to the Legal Bills Committee. It was an affront to the law profession to refuse it the opportunity to make representations before a committee.

The Legislature had no jurisdiction to legislate in criminal matters and could not provide another pre-trial procedure, said Mr. Conant. The British Parliament could so legislate.

The House had already passed this session legislation as iniquitous as any statute in Hitler's Germany, said Col. Drew. (His reference was to the Succession Duty Act.)

"This form of legislation is carrying this Government towards a form of Fascism in its legislation," he said.

Premier Mitchell Hepburn, absent from the House for two days working on his budget address, was expected back to-day and may join in the debate.

First reading was given yesterday to a bill to extend to passenger bus and motor transport drivers the privilege of voting in advance polls at municipal elections. Another bill given first reading would enable a municipality to sue the person or corporation responsible for injury to a police officer while the latter was on duty, action to be for wages and medical bills.

MORE ABOUT—

Allows 100

(Continued from Page 1)

terprises and voluntary withdrawal of many German business men was reported already under way, the Germans alleging that Turkish obstructions made further trade impossible.

Measures against German interests were seen by foreign observers as logical upon recalling Turkish Foreign Minister Sukru Saracoglu's recent statement that "Turkey is not neutral but only non-belligerent for the moment."

(In Berlin, German sources said confiscation of the Krupp shipyards on the Golden Horn, an inlet of the strategic Bosphorus Straits was likely to result in nothing more serious than diplomatic words and more emphatic press comments.)

Declining to explain the seizure, official Turkish quarters remarked only that "spring is coming."

Many observers have expressed fear that spring will bring a German or Russian thrust into the Balkans to seize the Dardanelles and the Bosphorus, which link the Black Sea and the Mediterranean.

In this connection, attention was riveted to-day on British and French troop concentrations in the Near East, with a statement in Paris by the French Minister of Colonies that France's colonial army could be swelled to 2,000,000 men if necessary. Turks assert that the French and British now have some 500,000 men under arms in the Near East.

An article in the Turkish press, apparently inspired, said: "The Allies have counted on the possibility of a Russian attack across the Balkans toward the Dardanelles. Allied and Turkish armies will give adequate support to the defenders."

LIVING COSTS SOAR

Increasing wages have caused marked rises in gas rates and street car and bus fares in Belfast, Northern Ireland, and the people blame the war for it all.

MORE ABOUT—

Finns Retake

(Continued from Page 1)

chute patrols tapped communication lines in an effort to determine troop concentrations and attempted to foster discontent in Finnish ranks. He said these troops defended themselves with hand grenades and dynamite when attacked.

Finns declared a major offensive by 250,000 Russian troops had been turned back on four points and "some thousands" were dead in terrific fighting on the Karelian Isthmus."

MORE ABOUT—

Howe Convinced

(Continued from Page 1)

but Mr. Howe warned the electors they should inquire what policy such a government would have on railways, labor and other domestic questions.

No better men than those now in the Government or drafted to head its various war organizations would be available to Dr. Manion for his National Government, he said. The present government had engaged for important tasks prominent men who were life-long Conservatives as well as Liberals or citizens of other parties.

Mr. Howe, who makes his second campaign speech in Pembroke, Ont., at a Liberal convention tomorrow, dealt briefly with politics and devoted himself almost exclusively with the economic side of Canada's war effort.

Work For All Near.

War orders laced in Canada already exceeded $100,000,000 and the time was close when every man and woman in Canada would have work. Because of the time necessary to plan and equip for new production, actual placing of war orders in Canada had been slow but Canadian plants would soon be building ships and airplanes and other materials in huge quantities.

Paramount issue in the campaign was "the selection of the government best able to prosecute Canada's war effort wth the maximum degree of efficiency,' Mr. Howe said. "The best experience for government is experience in government."

Economically Canada was well equipped for war. In one of the greatest essentials— transportation —no country was better equipped. Lack of such facilities had hampered the Russian advance on Finland and accounted fo rfailure of Germans to press its attack on the western front.

Many of those now criticising alleged Canadian unpreparedness were those who in recent years demanded railway amalgamation and abandonment of trackage, the Minister said. The government had resisted such demands and he prophesied that this surplus of transportation would now prove Canada's salvation in her war effort.

National harbors were bearing double the commerce of pre-war days and without congestion. The Trans-Canada Air Lines had contributed 40 fully-equipped airports, built within the last four years and available for immediate use in the British commonwealth air training plan

Agriculture, mining, lumbering, and fisheries were all ready to meet the emergency and were doing their share in supplying necessities of war.

Increases Criticized.

Mr. Howe recalled the increases asked by the Government in the past four years in appropriations for coast defence. Those who now criticized the Government for unpreparedness had criticized such appropriations.

The likelihood of war had been foreseen, he said, and both the Atlantic and Pacific Coasts were now well defended by naval and air units because of the Government's foresight.

The Government met one challenge to its leadership when four Cabinet ministers from Quebec staked their political futures on resistance "to attempts from Mr. Duplessis (former Premier of Quebec) to lead the people of Quebec away from Federal leadership in the war," Mr. Howe said.

A second challenge had come from Ontario, Mr. Howe said, "and this time the entire Government is meeting the challenge by an appeal to all the people of Canada."

Canadian agriculture is in a position to make its maximum contribution, Mr. Howe said. When war came a bumper wheat crop was being harvested and the volume of wheat in store was largest in history. Mining and fisheries were prepared to make their full contribution.

The War Supply Board, composed of a staff of more than 200 specialists, placed orders for more than $60,000,000 worth of war needs and its predecessor, the Defence Purchasing Board, organized last July for $41,000,000.

Mr. Howe gave the following distribution of expenditures by the War Supply Board since it took over from the Defence Purchasing Board November 1: Clothing, $3,700,000; foodstuffs, $2,900,000; ships, $30,000,000; defence projects, $6,300,000; aircraft, $13,300,000, and miscellaneous, $4,000,000.

The Minister said that unless international security can be restored there is little hope for freedom or happiness and that Canadians were determined to fight for a lasting peace.

"We face the greatest effort in the life of our nation. If we are to succeed in that effort you must choose a government of responsibility and competence on March 26. I have no doubt or your choice."

Crime stories set in Victorian times are vogue among London theatre-goers.

Smith Auditors Report $2,717 Deficit

The municipal council of the township of Smith met at Court House, Peterborough on Monday. All members present with Reeve Mann presiding.

George Simpson was appointed weed inspector for 1940 at salary of $65 and O. Hayward, building inspector at salary of $60.

Auditors Beavis and Coones presented their report of the audit of 1939 accounts, which in brief showed:

Revenue for the year 1939, $53,374.23; expenditure for the year 1939, $56,092.21; deficit for the year, $2,717.98; current assets at December 31, 1939, $14,713.77; current liabilities at Dec. 31, 1939, $3,748.04; current surplus at Dec. 31, 1939, $10,965.73.

The auditors' report was received and 100 copies ordered printed for distribution. Council decided to attend the Good Roads convention in Toronto on Feb. 21 and 22.

Bylaw No. 1024 providing for the expenditure of $7,500.00 on township roads during 1940 received its several readings and was passed.

The treasurer was ordered to issue cheques to cover the following accounts: County treasurer, indigents acount, 1939, $131.13; D. D. C. Dawe, supplies, $4.32; Comstocks, ambulance service to V. Wetherup, $5; J. A. Middleton, on account salary, $150; auditors, $24; vital statistics 1939, $12.75; A. I. Edmison, pens fees and telephone account, $2.4 W. Gedge, cutting wood, $11; Scott Lumber Co., window for wood camp, $2.01; W. C. Steinkrauss, moving for wood camp, $5; Gordon Hancock, stove pipes for wood camp, $5; relief accounts, $79.54.

SATURDAY THE SECOND OF

HALL'S TWIN DOLLAR DAYS

Hall's Dollar Days have always been associated with buying economy. Again they mean for you Bargains—clearing—money saving and interesting shopping days; although several items were sold on Friday. Many real temptations are on display for your approval.

Celasuede Gowns — Attractive styles, tearose and blue, mostly medium and large sizes 1.00

Men's Linen Handkerchiefs — Of real Irish linen, with hemstitched or hand rolled edges. Standard Size ..... 4 for 1.00

Wheeling Yarns — Always a favourite with knitters for socks, mitts, etc. Several colors. Per lb. 1.00

Children's Sweaters — In a variety of styles and colours. Several sizes. Worth 1.49. Clearing 1.00

ODD LINES WOMEN'S KID GLOVES — Most of these are of imported kid. Remainders from various sample lines. Some blacks, but more in navy, brown, dark wine, and sizes predominate in 6 to 6½. Dollar Day price 1.69

Remnants AT **Half Price**

Coats AT **Half Price**

Knit Suits AT **Half Price**

Skis AT **Half Price**

36" Curtain Nets — Attractive looking, lacy, rayon and cotton nets at a low price. All in the favorite light ecru colorings. 4 yards for 1.00

ALL LINEN Damask Cloths SECONDS — Pleasingly patterned cloths of Irish manufacture in two useful sizes. Most of them are hemmed ready for use. If you need cloths for regular use don't miss this chance to buy. Sizes mentioned are approximate. 66 x 66" 2.00 — 70 x 84" 3.00

$1.00 DAY

Sizes 6 to 8 Wool Gloves — A line of traveller's samples, long and short wrist types. Various sizes, kinds, and colors ..... 2 pairs for 1.00

ODD LINES Silk Hose IRREGULARS — A clearing lot at much less than ordinary price. Service weights are in the darker colourings. Chiffons in both dark and light shades, but broken size ranges. Imperfections are slight. 2 pairs for 1.00

DRESSES OF SMART RAYON PRINTS — Misses Styles, 14 to 20; Women's Sizes 38 to 46. All new for Spring—in fact as we write this they have not yet reached us, but will be here in a variety of colours, patterns and styles such as you would expect to buy at a price a good deal higher than our Dollar Day Special at 2.00

RAYON SATIN SLIPS — As well as some of plain taffeta. Fancy and tailored styles. Sizes 32 to 44. White and tearose. Dollar Day 1.00

TURKISH TOWELS — Good drying, well napped towels, measuring 20 x 40 inches in size. White with bars and ends of varied colours ..... 4 for 1.00

DIAL 5761 **RICHARD HALL LIMITED** DIAL 5761

Remember the Auction Sale Dates. See No. 50 on the Classified Page.

The Peterborough Examiner

Are You Looking For Help? See No. 18 on the Classified Page.

VOL. LXXXIII. No. 34 PETERBOROUGH, FRIDAY, FEBRUARY 9, 1940 PAGE NINE

Two Brothers Sentenced To Reformatory

Jack Woodcock, 22, eighteen months definite and six months indefinite in the Ontario Reformatory on three charges of breaking and entering and three months definite and three months indefinite on two counts of theft, all the sentences to run concurrently.

James Woodcock, 18, twelve months definite and three months indefinite in the Ontario Reformatory for attempted breaking and entering.

Wesley Zinston, 20, nine months definite and three months indefinite in the Ontario Reformatory for breaking and entering.

These were the sentences handed out today to three local youths after pleas of guilty had been entered to a number of charges.

Jack Woodcock, who was undefended, had previously entered pleas of guilty to breaking and entering the Charlotte Street Mason Groceteria and the Arcade Store, George street, and committing theft and to breaking and entering Jospeh Detcher's garage and service station with intent to commit theft. This morning he pleaded guilty to two new charges one of stealing a number of drinking cups and a flashlight from the car of Alex. Sollitt and the theft of a bottle of liquor from the automobile of H. Mason.

Crown Attorney McElderry produced Woodcock's previous record and informed the magistrate that goods to the value of $100 had been stolen from the groceteria and a similar amount from the Arcade store.

Woodcock asked the court for leniency, but admitted previous convictions and was sentenced to the reformatory on all five counts.

Charge Amended

James Woodcock, younger brother of Jack Woodcock, had previously pleaded not guilty to a charge of breaking and entering the Detcher garage. He pleaded guilty to an amended charge of attempting to break and enter the place. In his behalf T. J. Carley, K.C., said that Woodcock was very anxious to enlist and he asked the court to be as lenient as possible so that he might be enabled to join the army. "I had no work and I have been waiting around until they called for recruits here," Woodcock said.

Crown Attorney McElderry produced the accused's record.

"It is painful to read a record like that in connection with a young man," said Magistrate Langley, in scanning the document which showed a number of previous convictions for car theft and breaking an entering, including two reformatory sentences.

Magistrate Langley sentenced Woodcock to a year definite and three months indefinite.

For Wesley Zinston, who pleaded guilty to breaking and entering Mason's Groceteria, W. J. Arthur Fair pointed out that his client had had no previous record and he was in trouble on this occasion because he had got into bad company.

"Nine months definite and three months indefinite in the Ontario Reformatory," said Magistrate Langley, and that was that.

THE MEASLES EPIDEMIC.

In reporting to Board of Health, Miss Kearney, public health nurse, records the fact that many communicable diseases were reported here in January. The big enemy of health in that month was measles with 189 cases. There were six cases of chicken pox, six cases of mumps, one of scarlet fever and seventeen of whooping cough.

WEEK-END SPECIAL AT A. & P. Super Markets
CLOVERLEAF SALMON
½ Tin 19c 1's Tin 35c

Deafened!
Don't endanger your business and social life. Hear easily and clearly with the Genuine Acousticon
Write Acousticon Institute 523 Brock St., Kingston For Free Home Demonstration

Peterborough's First Junior First Aid Class

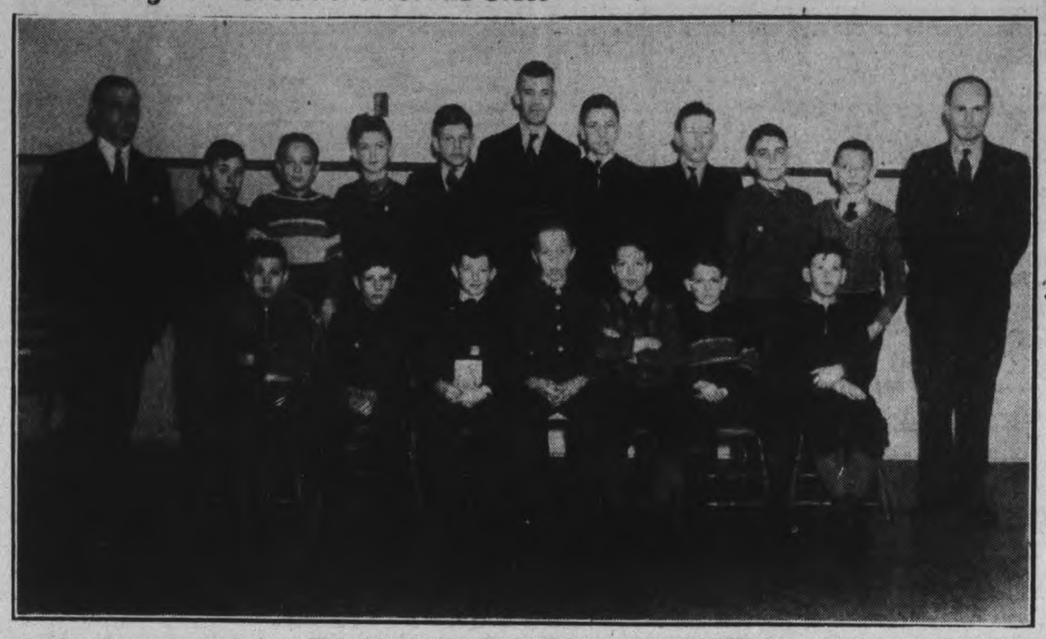

First class in Junior First Aid to be held in Peterborough closed yesterday when 13 of 15 students passed examinations successfully, with another to try today. The exams followed a course of 12 lectures by A. O. Phillips of the St. John Ambulance Brigade and Dr. R. F. Nott, school medical officer, presided. Front Row, LEFT to RIGHT—Billie Eagleton, Reginald Laws, Wellington Borland, James Park, Bruce Martin, Donald Foster, Bill Coones. Back Row, Standing, LEFT to RIGHT—A. O. Phillips, instructor; Russel White, Donald Pearse, Gordon Wallace, Vice-Principal C. D. Munro, Earl Johns, Albert Hart Maxwell, Roland Dore, Frank Blackburn and Dr. R. F. Nott, school medical officer.

Relief Rolls Down 909; Cost $10,481

With 909 fewer persons on the January relief list, the city's expenditure in that department began the new year with a gain to the taxpayer of more than $6,000.

The cost of relief here last month was $10,481.36, as compared with $16,840.09 for the first month of 1939, and the number of persons on relief had backed up from 2,286 to 1,377.

Per capita cost was up from $7.36 to $7.61, partly due perhaps to some increases in the general prices of foods and other necessities.

The number of families on relief last month was 294, as compared with 510 a year ago; their dependents were 982 as against 1,660; number of single men was down from 59 to 44; and the single women were 57 in each month.

The provisions bill last month was $4,931.59, and a year ago it was $8,236.48; milk had decreased from $1,506.50 to $663.25; clothing from $3,144.45 to $2,214.22; rent was down also from $2,463.05 to $1,755.09; and doctors received $481.95 as compared with $800.10 in the first month as hcarged, the first month of 1939.

The actual cost of relief last month as charged against the city was estimated by A. G. Metheral, relief officer, at $2,900.87. The rebate expected from the Government was estimated at $7,903.13 and from the Ontario Medical Association $418.95, a total of $8,385.08.

The committee decided to buy 1,000 cords slab-wood from Peterborough Lumber Company at $2.50 a cord. Two years ago a corresponding order was for 2,500 cords.

"The time is coming when we won't need any relief staff," Alderman Wilson said, but Alderman Dutton shook his head slowly, saying, "Not in your time or mine. It is something I think we shall always have with us."

Poultry Show Gets Clean Bill

There is no menace to health because the annual poultry show is held in the Market Hall, the Board of Health decided Thursday.

The matter came up because of a letter sent the City Council by Carley and Standish on behalf of Market Clerk James Brown, who complained that the show had been staged in the Market Hall without consulting him and suggested that in view of the fact that food was sold in the market on Saturdays it might be injurious to health to have the show in the same place.

The complaint had been referred to the Board of Health by the property committee and at Thursday's meeting Dr. W. J. Gordon, acting M.O.H., expressed the opinion that there was no menace to health in the conditions described, and Sanitary Inspector MacPherson pointed out that the Market Hall was fumigated and cleaned every Friday anyway.

Accordingly it was decided to send the communication back to the property committee, with the Board's opinion that they considered the poultry show no menace to health added.

Your Money's Worth
Value and Quality in Clean Food
TURKEY DINNER, Saturday and Sunday ..... 40¢
BLUE PLATE DINNER ..... 25¢
SKIERS' SPECIAL — Chili Con-Carne with Toast and Coffee.
Capitol Grill
OPP. CAPITOL THEATRE PHONE 3617

City's Raw Milk Is Clean, Good Quality

That 98 per cent of the milk arriving at local pasteurization plants is clean and of good quality was the reassuring report made to the Board of Health by Sanitary Inspector MacPherson in regard to January milk tests.

His report stated that milk found to contain visible dirt, 880 pounds in all was rejected. This was approximately 2 per cent of the milk received. "Similiarly," says the report, "in checking the bacterial content of the milk by means of the reduction test no samples were graded below No. 2. In short, this means that approximately 98 per cent of the milk received at our pasteurizing plants is clean and of good quality."

"Several cans of milk arrived at one dairy, frozen solid. It was impossible to take the tests necessary to determine the milk's fitness so it was deemed unfit and rejected."

The inspector found it necessary to prohibit one producer from shipping milk for city bottle trade due to the fact that out of seven tests made of the milk four times visible dirt was found.

"Of the farms visited this month," notes the report, 'the one thing worthy of note is the fact that now more care and attention is being given to the herds. In a great number of cases cows are being clipped not only once or twice as required by this department but as often as they begin to appear shaggy. This fact is borne out in the excellent report which I have been pleased to make on the cleanliness of the milk received at our dairies."

Lakefield Man Is Charged In Port Hope

PORT HOPE, Feb. 9.—Judgment on a charge of careless driving preferred against Donald Crozier of Lakefield, was reserved till Monday by Magistrate W. A. F. Campbell when the case was heard in court Thursday. The charge was laid following a collision on Ontario Street bridge between a car driven by Crozier and H. Bird on the afternoon of January 29.

Mr. Bird said he was travelling south on Ontario Street and a short distance north of the bridge observed a car proceeding onto the bridge at the south end and from the west side of the street, apparently with the intention of turning north. He presumed it would stop but the car continued a short distance further onto the bridge and the collision occurred when he attempted to avoid Crozier. Icy condition of the road was said to have contributed to the accident.

Big Man Dies

SPRINGFIELD, Mo., Feb. 9 — (AP). — The biggest man in South Missouri died to-day. Pneumonia, following influenza, proved fatal to 425-pound Benjamin Franklin Beck, 49, of Caoool. Beck was the village Samson. On one occasion he carried a sick cow a quarter for a mile to the owner's barn.

VIOLIN
CLAUDE WADE, whose pupils won all Awards at Victoria and Haliburton Musical Festivals, and ranked high at the C.N.E. in 1939, will give Individual Lessons at Pupils' residence. For information, call: Orpheus Music Store. 'Phone 4465.

Main Street Topics

Jabs and Jottings as Picked Up By Examiner Reporters.

SYNOD ASSEMBLY.

The Synod of Toronto and Kingston will meet in St. Paul's Church for a three day assembly during the first week in May.

VITAL STATISTICS.

In the January report of Dr. W. J. Gordon, acting M.O.H., vital statistics for the month are listed as follows: Births 65, still-births 3, deaths 44, and marriages 15.

MODERATORIAL VISIT.

Rev. Dr. Stuart Parker, Moderator of the Presbyterian Church in Canada, will visit and address the congregation of St. Paul's Church on March 5.

PLAN LADIES' NIGHT

Ladies' night will be observed by Kiwanians at the Kawartha Club at 6.30 next Friday night. Wives of club members are in charge of the program.

THE CHIEF CAUSES.

The chief causes of death in Peterborough in January are listed by Dr. W. J. Gordon in his report to the Board of Health. Heart disease accounted for fourteen deaths and various types of pneumonia for thirteen.

ICE IS PURE.

Sanitary Inspector Ronald MacPherson in his report to the Board of Health stated that a number of samples of ice had been cut from local ice fields and submitted to the Provincial Branch Laboratory for bacterial analysis. All were reported Grade A.

OBJECTIVE IS $500,000.

In the report of the Legion War Services drive meeting which appeared in Thursday's Examiner, a typographical error resulted in the wrong amount being given for the Dominion objective. The total aimed at throughout Canada is $500,000 instead of $50,000 as stated.

CAR IS DAMAGED.

Damage to the extent of $55 was done to a car driven by Sidney Goldstone, 536 Gilmour Street, on Thursday night, when it met in collision with a truck owned by Charles Walker, R.R. 1, Lindsay, at the intersection of Park and Perry Streets. Goldstone was driving north on Park Street, and as he reached the Perry Street crossing, the Walker truck, driven by Simpson Dawson, Lindsay, slid into the intersection and the two vehicles came together. Dawson told police he could not stop because of slippery road conditions.

MAY BE CANDIDATE.

Reports from Durham county intimate that W. Ross Strike, Bowmanville lawyer, will be the Conservative candidate in the Federal elections, opposing the present member, W. F. Rickard, Liberal, who was elected member of parliament four years ago.

MAN FOUND SHOT.

William Greer, 58, bachelor farmer of the Sturgeon Lake district near Lindsay, was found shot to death in the garage of his farm by his brother, Jack, last night. A shotgun was lying beside him. Dr. G. C. Collison, coroner of Lindsay, declared an inquest unnecessary. Provincial police said the deceased had been in ill health.

WARKWORTH CONVENTION.

Northumberland Liberals are holding a nominating convention at Warkworth Wednesday, February 14, at 2 p.m., to nominate a candidate for the Federal elections. W. A. Fraser is the present member of parliament for the riding, and it is expected he will be again chosen as the standard-bearer of the party. Marshall West of Seymour township is president, and Dr. D. C. Hay of Hastings is secretary.

CONVENTION GOSSIP.

Gossip of the Liberal convention here on Saturday afternoon intimated that among those to be proposed are likely to be the present member, J. J. Duffus, R. M. Glover, Colonel John A. Dewart, and T. J. Carley. Friends of Mr. Duffus have been hoping for his appointment to the Senate and in the meantime a canvass of the field indicated that strong candidates are available.

SYMPHONY PRESIDENT

R. C. Searles was recently elected president of the Peterborough Symphony Orchestra, taking the place of Gerald Dawson, who found that other duties prevented him from doing justice to the organization. Mr. Searles has been treasurer of the orchestra since its inception, and has been active in advancing it through the first period of difficulty. E. A. Paterson, director, remarked yesterday that the orchestra has recently been rehearsing with a great deal of promise for its approaching concert. "The members have really been doing splendidly," Mr. Paterson said, 'and if practices keep on like they have been in recent weeks I think the orchestra will give a good account of itself."

South Ward School Class Identified

Pupils of the old South Ward School of 1890, shown in a group picture in Thursday evening's Examiner, have been identified by one of the young girls of that year. The names of the boys and girls with their teacher are listed as follows:

Top Row (left to right) — Bill Martin, Ab Huffman, Jack Minorgan, Ev. Hall, Holly VanEvery.

Second Row (left to right) — Bryden Weese, Dick Watt, Bert Huffman, Lionel King, Lou Barnes, George Milne, Addie Ferguson, Harold Mason, Hector Stenton, Gordon White, Fred Kemp, Wishart VanEvery, John Stirling, Principal.

Third Row (left to right) — Flo Madden, Annie Hall, Mary Pilling, Ettie Martin, Mabel Maguire.

Bottom Row (left to right) — Annie Giles, Kate Ferguson, Ina Mowry, Laura Maguire, Maggie Watt, Beckie Jackson, Ada Bradshaw, Birdie Robertson, Bertha Shields, Kate Whitehair, Liza Martin.

Lay Another Charge Ottawa Is Advised

"You had better inform Ottawa that another charge should be laid against this man and that I cannot keep on remanding him," said Magistrate O. A. Langley, K.C., in police court this morning to Constable K. M. Lockwood of the Royal Canadian Mounted Police after another week's remand had been asked for in the case of Fidus Mueller, German national.

Mueller has been remanded several times on a charge of vagrancy laid against him by the Peterborough police who arrested the man after he had admitted that he was an alien enemy and had not registered.

"They can lay a charge under the Defence of Canada Act," Magistrate Langley pointed out.

Emil Baumer was again present to act as interpreter.

British firms have sent 60,000 military gas masks to Finland.

Wilson Moves Against Salary Boost

Salaries of city employees now receiving more than $1,600 are not to be increased this year, according to a recommendation of the committee of the whole council last night with Mayor Hamilton presiding.

The motion was proposed by Alderman Wilson and seconded by Alderman McIntyre, and was supported by all the other members of the council excepting Alderman Gordon who said he was voting against it.

"Are we all making salary advances every year?" Alderman Wilson asked: "I'm not, because I can't afford it. Let them all stand as they are for this year, and they can apply again next year if they like. we've got a war on our hands."

Earlier in the discussion, Alderman Bradburn said: "Remember, it's the taxpayers' money you're paying out."

At a previous stage of the discussion which was mainly concerned with the drafting of a schedule of salaries, minimum and maximum with fixed yearly increases, the application of the firemen for an increase in their wages was sent back to the Fire, Water and Light committee for further information, on Alderman Dutton's motion seconded by Alderman Roy.

"There's no reason for putting this matter off," said Alderman Stocker. "It's only prolonging the agony. They're not doing too badly."

Scale A Little Low

Alderman Gordon remarked that on the whole the firemen's scale of wages was "a little low."

Alderman Dutton said he wouldn't consider the whole amount of 15 per cent increase as sought by the firemen, and Alderman Wilson commented: "I think they're doing pretty well as they are."

Mayor Hamilton said he was not aware of any general increase in wages throughout the country.

Alderman Dutton suggested in his motion that Alderman McIntyre's committee reconsider as soon as possible the petition from the Fire Department. His motion asked for "further information."

Alderman McIntyre pointed out that the deputation from the firemen had already provided the council with all the departmental information available, and he also passed around a comparative statement regarding fire departments in other Ontario cities, with the number of men, salaries and so on.

Proposed Schedule

The committee of the whole council was instructed last Monday night to consider a stamp meter, telephone exchange for the city hall and salary schedule for future effect, and Alderman Dutton added pensions and group insurance to the list.

The proposed purchase of a stamp meter and installation of a central telephone switch board for al lthe offices at the city hall were tossed out with brief discussion, but the fest of the long session was allotted to the salary classifications. In the end the committee suspended their deliberation of this question.

Alderman Dutton has been particularly interested in the salary schedule plan which was not under consideration for this but as an established policy, which could be hanted in special circumstances which might be considered as warranting temporary cessation of yearly increases for employees who had not reached the prescribed limits.

The schedule had been prepared by City Treasurer Shaver. It recommended that the appointment of any officer or employee who is assigned to a position for which the minimum salary at the commencement is more than $1,600 be made by bylaw, grouped in Class A.

Mr. Shaver emphasized the point that the schedule was dealing with positions and not with persons.

The other classifications extended from Class B down to the lowest, Class L.

Some of them may be quoted as examples of the plan. Class B, minimum salary $1,600; annual increase $100 to the maximum of $2,000.

Class C—minimum $1,400; annual increase of $100 to $1,800.

Class D—minimum $1,300; annual increase $100 to the maximum of $1,700.

And so on down to Class G—minimum $1,000; annual increase $100 to $1,400.

Class I—minimum $800; annual increase $80; maximum $1,200.

Other intermediate classes finally ended with Class L—minimum $600; annual increase $60; maximum $900.

The committee prepared a tentative placement of employees in these classifications, but left further action for some other night.

More than 1,600,000 tons of sugar were shipped from Cuba to the United States last year.

J. Grant Braund
OSTEOPATH
Treatment in your home by appointment
PHONE 3370

Tough Post

Bucharest, Feb. 9 (AP) RUMANIA'S trade contracts with Germany and the Allies were placed today under the control of a new minister, Ion Cristu.

Cristu was given the special portfolio in an attempt to extricate the government from the dilemma caused by the sale to Germany of oil from Rumanian wells operated by British — and French-owned companies.

The British and French firms have objected to any of their oil being used to fill German orders.

Robert Groves Is Re-elected Head Of School Board

LINDSAY, Feb. 9 — (ENS). — Robert W. Groves was re-elected chairman of the Board of Education Wednesday night. With him on the executive will be: Vice-Chairman G. A. Weeks, Secretary-Treasurer John R. Wilford.

Committees named were: Finance —G. A. Weeks, R. I. Moore, Dr. H. Irvine, R. J. Vickery; Management—C. G. Frost, George Beall, R. G. Lamb, Albert Cote, D. McQuarrie; Administration—the entire Board; representative on Library Board—Dr. H. D. Logan.

That the Board should undertake the establishment of vocational training in the Collegiate Institute was urged by Dr. H. Irvine and by the principal of the L.C.I., T. H. Eberlee. "I hate to see smaller schools around us teaching these subjects and we're not," Dr. Irvine said.

53 Years Wed.

Mr. and Mrs. J. C. Coad, Peel Street, are marking their 53rd wedding anniversary today. Both born in England, they were married in Mariposa Township. Formerly Miss Hannah Rich, Mrs. Coad is a sister of Dr. W. T. Rich of Lindsay.

Three children all reside in Mariposa. They are: Dean Coad, Mrs. Marvin Rogers and Harry Coad.

For 35 years Mr. Coad was a member of the board of the United Church at Oakwood.

House Is Burned.

Fire destroyed the frame home of H. Matthews, George Street, at noon Thursday. The fire department was summoned but, on arrival, was unable to do anything. The blaze had advanced to such a degree that the house was doomed.

Kinsmen Honor Morley Smith

Morley Smith, vice president of the Peterborough Kinsmen Club was honored by the members of the club at the dinner held on Thursday evening. Mr. Smith who has been a most valuable worker in the local club has accepted a position in Toronto. A presentation was made by Vern Selkirk the president and other members added their thanks to Mr. Smith for his untiring energies in club affairs.

The speaker of the evening, A. R. Kennedy, was introduced by James Wharry. Mr. Kennedy discussed a number of cases of people who had suffered from insanity in various degrees, all of them having been encountered in the course of reporting and preparing articles for publication. The feeling of authorities with whom he had come in contact was that there was much remaining which was baffling in seeking to determine what was going on in the human mind. There had been improvements made in the way a plea of insanity was handled in a criminal action. Instead of defence and prosecution bringing experts to argue the case before a jury that matter was settled now without argument and confusion. A vote of thanks was moved to the speaker by Lorne Bateman.

Bishop Byrne Dies

DUBLIN, Feb. 9—(AP). — Most Reverend Edward J. Byrne, Archbishop of Dublin and Roman Catholic Primate of Ireland, died today. He was 68. The Archbishop had been a priest for 45 years. He was appointed Archbishop Assistant at the Pontifical Throne in 1932.

LOANS
WITHOUT ENDORSERS
No credit enquiries of friends
QUICK PRIVATE SERVICE

Cash Loan You Get	Amount You Pay Back Each Month Including All Charges			
	4 mos. loan	6 mos. loan	12 mos. loan	15 mos. loan
$ 20	$ 5.35	$ 2.73	$ 1.89	
50	13.43	6.83	4.73	
100	26.26	13.65	9.46	$ 7.78
150	39.39	20.48	14.18	11.67
200	52.52	27.30	18.91	15.57
300	78.79	40.95	28.37	23.35
400	105.05	54.60	37.82	31.13
500	131.31	68.25	47.28	38.91

Instalments based on prompt repayment at rate of charge authorized by the Small Loans Act, 1939. Other size loans and repayment schedules available. Phone or call to apply.
HOUSEHOLD FINANCE CORPORATION OF CANADA
Formerly Central Finance Corporation
PETERBOROUGH, ONT.
Second Floor, Kresge Building
355 George St. Phone 5841

Salvation Army Objective Set At $10,000

Organization of the Salvation Army's campaign in Peterborough to raise $10,000 chiefly for its war work was begun Thursday afternoon at a meeting of citizens in the Bridgeway (Braund) Building, Charlotte street.

The Army is preparing for a nation-wide appeal from March 11 to 20 to collect a fund of $1,000,000, and has decided to concentrate its several annual appeals in this drive. Linked with the financing of its assistance for the Canadian soldiers will be the usual Self-denial and Harvest Festival collections. In addition to its social agencies and evangelistic work the Salvation Army has huts in every place in Canada where soldiers are located, and has also set up agencies throughout the country for visiting soldiers' dependents. Other auxiliary services are being planned for possible later developments.

The Salvation Army is represented by officers from its Canadian Corps with the Canadian troops in England, who, with others to be appointed later will go to France with the Canadian troops. An interesting detail of the Thursday meeting was the account given by Lieut.-Colonel Hicks-Lyne of the Salvation Army's service to his men at Passchendaele. This same service will be extended in the present war where it left off in 1918.

Junior First Aid Course Is Given Pupils

To Central School has gone the honor of holding the first graduates in a course in Junior First Aid, conducted by the St. John Ambulance Association.

On Thursday 13 of 15 students passed examinations conducted by Dr. R. F. Nott, school medical officer. Another student has still to try his exams today. The test followed a series of 12 lectures as laid down by the St. John Ambulance Association, and instructor was A. O. Phillips, honorary secretary of the Peterborough Brigade.

Successful candidates will receive the St. John Preliminary First Aid certificate. The course was the first to be completed by pupils in any Peterborough Public school.

Russia estimates that it has over 51,000,000 head of cattle.

Can You Move A Vote Of Thanks?
Simple enough, but to many of us, even that is an ordeal. Attending the Friday evening lectures on "Public Speaking" is the answer. Tonight's subject is "Confidence and Courage in Public Speaking".
Join Now. Tel. 5584 or Call at the
Y.M.C.A.
For Full Particulars

No one ever outgrows the thrill and flattery of a Valentine. It's a romantic, oldfashioned custom you don't want to forget.
Complete Selection
5c and up to $1.50
•NEW MODERN CARDS
•OLD FASHIONED ONES
•SENTIMENTAL CARDS
•HUMOROUS CARDS
SODEN'S
BOOKSTORE - GIFT SHOP
Opp. Post Office Phone 4774
Feb. 14th DAY

Holland Speeds Battle Against The Zuider Zee

AMSTERDAM, Feb. 9—(CP). — Twenty years ago Holland started a war, It was admittedly an imperialistic war—against the water of the Zuider Zee.

Dutch engineers believed they could sever this body of water from the North Sea by a huge dike. With that accomplished they would embank four large undersea areas, pump out the water, bring to light more than 800 square miles of fertile land, and thus increase the agricultural area of the Netherlands by 10 per cent, the total area by seven per cent.

Plans were carefully outlined in 1919. A year later materials and financial resources had ben mobilized. The war began. The most optimistic prediction was that it would last 40 years.

One of the things that had convinced the Dutch of their need for more cultivatable land was the occurence of serious food shortages during the First Great War.

Today Europe is aflame again, but Holland has not abated operations against its formidable enemy. Up to last September the following victories had been chalked up against the Zuider Zee:

The 19-mile long Afsluitdijk (partitioning dike) had been completed after a 12-year fight. The Zuider Zee existed no more. In its place was an inland lake named after its tributary, the Ijssel River.

The first polder (dike-surrounded area) had been pumped dry. Named after the adjoining island of Wieringen, it contained 48,000 acres of fertile soil. Villages had arisen on its flat expanses, red-roofed farmhouses had been built. Farmers had sown their first crops in 1933. Three hundred farmers had applied for the 29 available holdings in 1939.

The $15,000,000 estimated as necessary for creating the Northeast Polder had been obtained. An offensive had been launched.

Dike Completed

A month and a day after Germany invaded Poland, the clay dike between the island of Urk and the town of Lemmer was completed.

In less than a year the 20-mile dike stretching eastward from Urk is to be completed. Only three gaps remain. Pumping stations have been completed. As soon as the impoldering been effected, pumps will churn, millions of gallons will be ejected into Ijssel Lake and the Northeast Polder—132,000 acres of the newest land in the world—will come into existence.

Before this unpopulated area has been completely subjugated by agrarian members of Holland's constantly increasing populace, work Polder. Then the 230,000-acre Southwill start on the 140,000 Southwest east Polder will be brought to light.

When Holland's war is over — in about 1960 — it will have made homes for some 300,000 Dutch people. It will have created 6,000 economic holdings. It will have noticeably increased the output of wheat, rye and barley that are so necessary for a nation that eats two meals of bread daily.

Yet not one foreign border will have been crossed, not one gun will have been fired, not one soldier will have been slaughtered on the field of battle to accomplish it.

Guardians Of Famed Khyber Pass Alert To Forestall Any Attempted Invasion

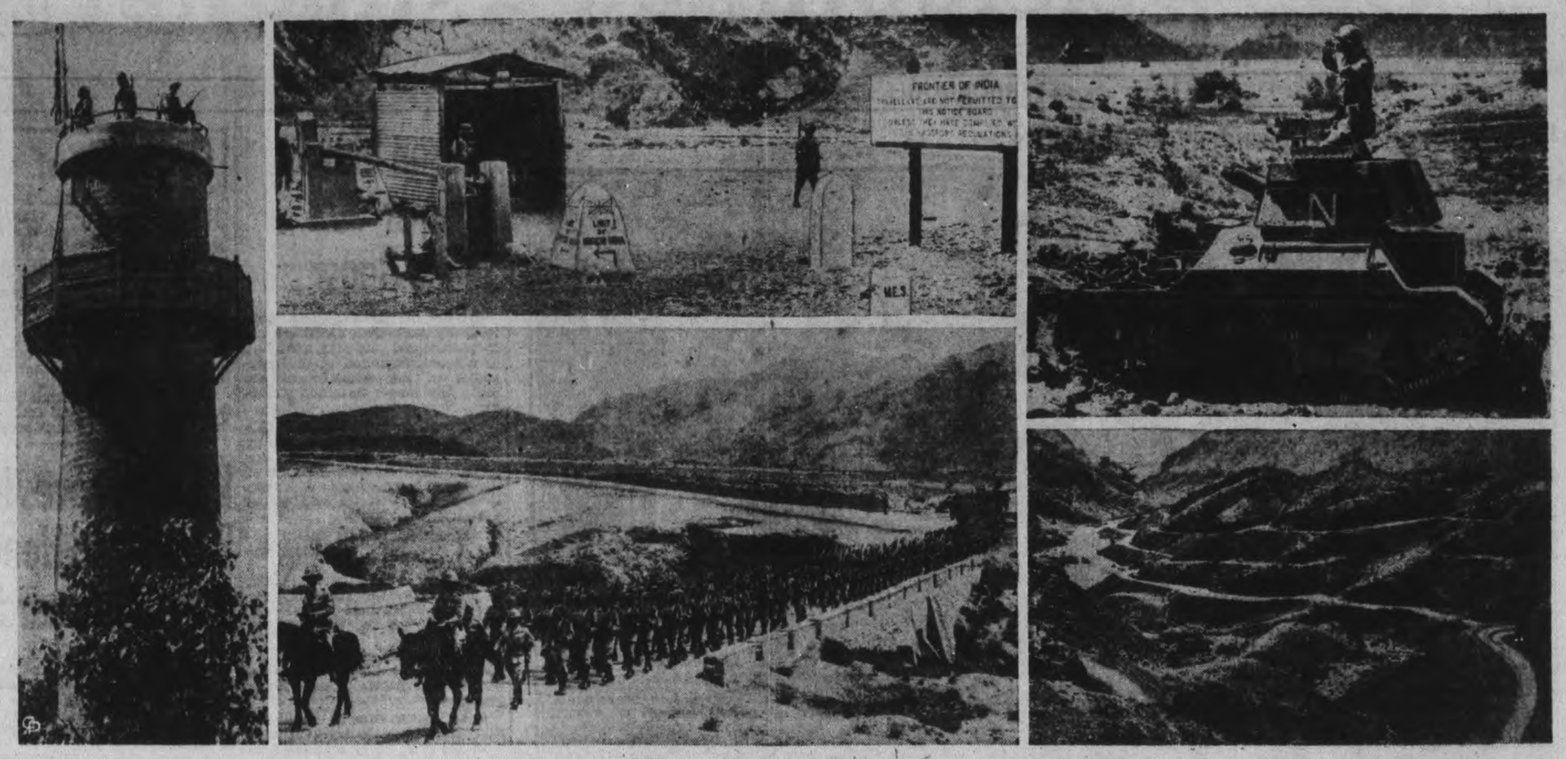

With the ever-present threat of Soviet ambitions in Iran, Afghanistan and British India, Britain is strengthening defences in Northern and Northwestern India, while Iran and Afghanistan are reported to have declared partial mobilization. Manned night and day this lookout tower, LEFT, has been erected at Fort Shadkadar, north of the important city of Peshawar. Guardians of the northwest frontier, native and British troops are shown, BOTTOM CENTRE, as they march through the Khyber Pass. The roads to the northwest border are alive with columns such as these as Britain strengthens her defences there to forestall any Soviet attempt at a drive through Afghanistan and into British India. Where British India ends and Afghanistan begins in the rocky hills of the Khyber Pass, this well defined frontier, TOP CENTRE, separates the two countries. Light tanks, UPPER RIGHT, are used to patrol the frontier in the region of the pass. Some idea of the trouble an invading army would meet is conveyed by this view, LOWER RIGHT, along the rocky Khyber. This remarkable serpentine road winds through the narrow defile of the pass for 33 miles from Fort Jamrud to Dacca. A railroad also runs through the pass but cannot be seen here. Completed in 1925 it is a marvel in engineering. It is 26½ miles long with 34 tunnels and 92 bridges and culverts. Each station is a miniature fort.

RadioCensorship Is Put Upon Honor System

OTTAWA, Feb. 9 — (CP).—Radio censorship during the Dominion elections campaign will be on the "honor system," according to a modification of the wartime broadcasting code announced Wednesday by Lieut.-Col. R. P. Landry, Radio representative on the censorship coordination committee.

Instead of submitting texts of broadcast political speeches to regional censors, the speakers and managers of the radio stations "will be required of their own accord to observe the Defence of Canada regulations."

Regulations barring broadcasts from the public platform remain in effect, with all political broadcasting confined to radio studios.

The modification, Colonel Landry announced, was made at "the unanimous request of all political parties."

Speeches broadcast on free time over the national network of the Canadian Broadcasting Corporation will be the responsibility of the party leaders in so far as observance of the Defence of Canada regulations is concerned.

Nothing For The Enemy

"The objects of censorship," the announcement said, "are to guard against communication of information useful to the enemy, the making of statements intended or likely to cause disaffection to His Majesty or to interfere with the success of His Majesty's forces, the spreading of reports and statements intended or likely to prejudice recruiting, training, discipline or administration of His Majesty's forces, and the spreading of reports or statements prejudicial to the safety of the state or the efficient prosecution of the war.

"Constant vigilance must be maintained to avoid communication of any information useful and beneficial to the enemy, and paragraphs 16 and 39 (referring to statements prejudicial to the war effort) or the defence of Canada regulations will apply without exception during the election campaign."

Texts of broadcast political speeches must be kept on file at each station, according to the regulations of the C.B.C. and this must be observed, the radio censors said.

Referring to the ban on broadcasts from public platforms, the censor said that "it had been pointed out that at public meetings statements and utterances by persons in the audience cannot be checked."

Test For The Press

BESSEMER, Ala., Feb. 9 (AP).—A test of a newspaper's right to make pictures on a city street was planned here today in the scheduled trial of a Birmingham News Photographer on a disorderly conduct charge.

Pete Little, News Cameraman, said he was arrested yesterday when he disregarded orders of a Bessemer patrolman and took pictures of an arrest in a controversy between the city and the Birmingham Electric Company, competitors.

Victoria Orange Officers Named

LINDSAY, Feb. 9—(ENS).—Following is the list of officers of the County Orange Lodge of Victoria County as announced following the convention here yesterday: Arthur Steele, Cambray, County Master; Harry Brown, Lindsay, immediate past county master; Clifford Moore, Cameron, Dept. C.M.; Walter Reads, Reaboro, Chaplain; Ronald Smith, Reaboro, rec. sec.; Harry Devell, Omemee, fin. secretary; E. W. Moore, Lindsay, treasurer; John White, Omemee, marshall; W. Smith, Lindsay, 1st lecturer; Jesse Chattan, North Emily, 2nd lecturer; Sam Lovett, Hartley, 1st committee.

It wa sannounced that the 12th would be celebrated in Lindsay and that invitations have been sent to all lodges in Victoria, Peterborough, Durham, North and South Ontario, Haliburton and Northumberland counties and L.O.B.A. and True Blue lodges.

Four Toronto men, Jack Skuta, W. I. Wolfe, Ernest Carr and Charles Martell, charged with breaking, entering and theft in Fenelon Falls on January 16, elected trial by a higher court when they appeared before Magistrate E. A. Gee here yesterday. Their preliminay hearing will be on Tuesday.

They are charged with the theft of a car, 13 tires, 16 tubes, one defroster, a quantity of cigars and cigarettes and a small sum of money. The total is said to be in excess of $750.

V.S.E. DECLINE

VANCOUVER—(CP).—Decline in trading on the Vancouver Stock Exchange in 1939 measured $1,250,000 less than the figure for 1938. The decrease was most notable in the tense period from January to September.

Bumped An Eagle

MELBOURNE, Australia, Feb. 9. —(CP). — A collision between an eagle and a plane carrying 13 persons to-day caused the plane to take fire and make a forced landing. No one, except the eagle, wa sinjured. The bird struck one of the motors, knocking it loose and causing a fire to break out.

400 mph Nazi Fighter Has Pilot In Nose

LONDON, Feb. 9—(CP). — The News-Chronicle's aviation correspondent discussed details of two new German figh ing planes capable of 400 and 380 miles an hour respectively.

One is the Focke Wulf FW-198, a single seater attack ship in which the pilot sits forward of the engine. The airscrew pushes instead of pulling the machine through the air. The tailplane and rudders are carried on two tapering booms extending back from the wings.

"The pilot, with everything behind him, is given an unobstructed view forward," the correspondent said. "The disadvantage is that he has no engine to shield him from enemy fire. With several cannon and machine guns, the FW-198 has a reputed top speed of about 400 m.p.h."

The second plane is the Dornier Do-29, with twin engines. It follows the general lines of the Do-17, with bomber-reconnaissance type which has proved such easy prey to the British eight-gun fighters, the correspondent said. Top speed is said to be about 380 m.p.h.

Hull's Stand

WASHINGTON, Feb. 9 — (AP).—State Secretary Cordell Hull wrote the Senate Foreign Relations Committee today that the State Department did not consider the continuance of diplomatic relations with Russia to be "wholly contingent" upon fulfilment by the Soviet government of pledges made in the Litvinoff agreements which preceded official recognition in 1933.

BeaverburnRescuersThinkTorpedo Meant For Tanker-Missed By Yards

A PORT IN THE SOUTH OF ENGLAND, Feb. 9 — (CP Cable).—Seventy-six survivors of the torpedoed Canadian Pacific freighter Beaverburn, mostly clothed scantily but smiling through a three-day stubble of beard, were brought to this port in safety today, insisting they had not had their "wind up" at any time.

The men said the 9,874-ton Beaverburn sank quickly but that time was left for the launching of all the boats and for getting off all the crew except a cook, who was lost.

Members of the crew fell over like tenpins when the blast of the torpedo struck the ship, but none were in any way seriously injured.

No one knew positively how the lone fatality, Cook Alf Hockley, an Englishman, died. He was seen on the deck as the ship sank and it was believed he leaped overboard and was drowned.

Bert Coxen of Montreal, one of four Canadians aboard, was most anxious that "the missus should know I'm fine." The other Canadiens were Albert Kelly of Ottawa, Jack Foley of Montreal, and Eddie Chambers of Wynyards, Sask.

Captain Tom Jones, a rotund, bald little Welshman, had little to say about the sinking of the ship. He would not even admit he got a ducking when he was the last man overboard and had to jump.

Missed Tanker.

The Beaverburn survivors were picked up and brought here by a tanker whose crew believed the torpedo was meant for their ship, for it "missed our stern by only a couple of yards."

When the survivors landed most of them were clad in overalls. A couple who were bathing when the torpedo shattered the freighter escaped wearing towels in the sarong manner and with blankets over their shoulders.

A dingy clothing store here promptly became the most popular place in town, after which the men went to the Seamen's Hospital for a feed of ham and eggs and Cornish pastry, which is a small meat and rice pie.

The hospital is in the charge of two former residents of Canada, Rev. T. H. Elkington and his wife, who used to work in the Seamen's Mission in Vancouver.

After the blast the lost cook Hockley, directed Cook's Bay John Burns how to save his life.

"Take your time, you'll be all right," the cook told the boy.

Burns, 20, was so affected by the loss of Hockley that he did not eat for three days.

Fur Quota Filled

WASHINGTON, Feb. 9 — (AP). —United States Customs Bureau said yesterday all quotas for importation of silver or black fox furs were filled in the first few days on February. Canada was allowed 4,948 furs and other countries 7,481 during the month. The next quota period is from March 1 to November 30, in which time Canada has been allotted 13,200 and other countries 14,900.

New Building Totals $73,550

The new building under construction at the plant of the Canadian General Electric Company gave January a decided increase in the value of building permits issued during the month as compared with the first month of last year.

Total permits reported for January by City Engineer Parsons amounted to $73,250, as compared with $6,109.50 for the corresponding month in 1939.

The C.C.E. contract was for $65,000, and the Imperial Oil Company is spending $4,000 on improvements to the service station at the northwest corner of Aylmer and Charlotte streets, and miscellaneous items include alterations under way at the Bank of Montreal where the Simcoe street entrance is being replaced with a new front.

War 25 Years Ago

By The Canadian Press

FEB. 9, 1915. — French held the heights of Les Eparges against repeated German attacks. Austro-German forces advanced in Bukowina, occupying Wama, but their attacks in the Carpathian Mountains were repulsed.

Handle Information On War Prisoners

This small group of persons are at the head of the Central Information Bureau for Prisoners of War which has been established in Geneva by the International Red Cross. This information bureau endeavors to obtain information concerning prisoners of war for their relatives and also sees that the prisoners obtain letters from home. LEFT to RIGHT they are: Mme. Frickcramer, Jacques Cheneviere, author and president of the bureau; Fred Barbey, and Prof. Max Huber, president of the Central Committee of the International Red Cross

YOU CAN SEE THE GUARANTEE*

'blue coal'

*The Colour GUARANTEES the Quality

The only coal in the world coloured BLUE as your guarantee of quality. Order your supply now. See what an enjoyable difference in better, steadier heating comfort you get with 'blue coal', the world's finest anthracite.

H. B. Taylor & Son Phone 4165
J. E. A. Fitzgerald Estate Phone 3531
W. Scott Co., Ltd. Phone 4883

Listen to "The Shadow" every Wednesday over CFRB, 9.00 to 9.30 P.M.

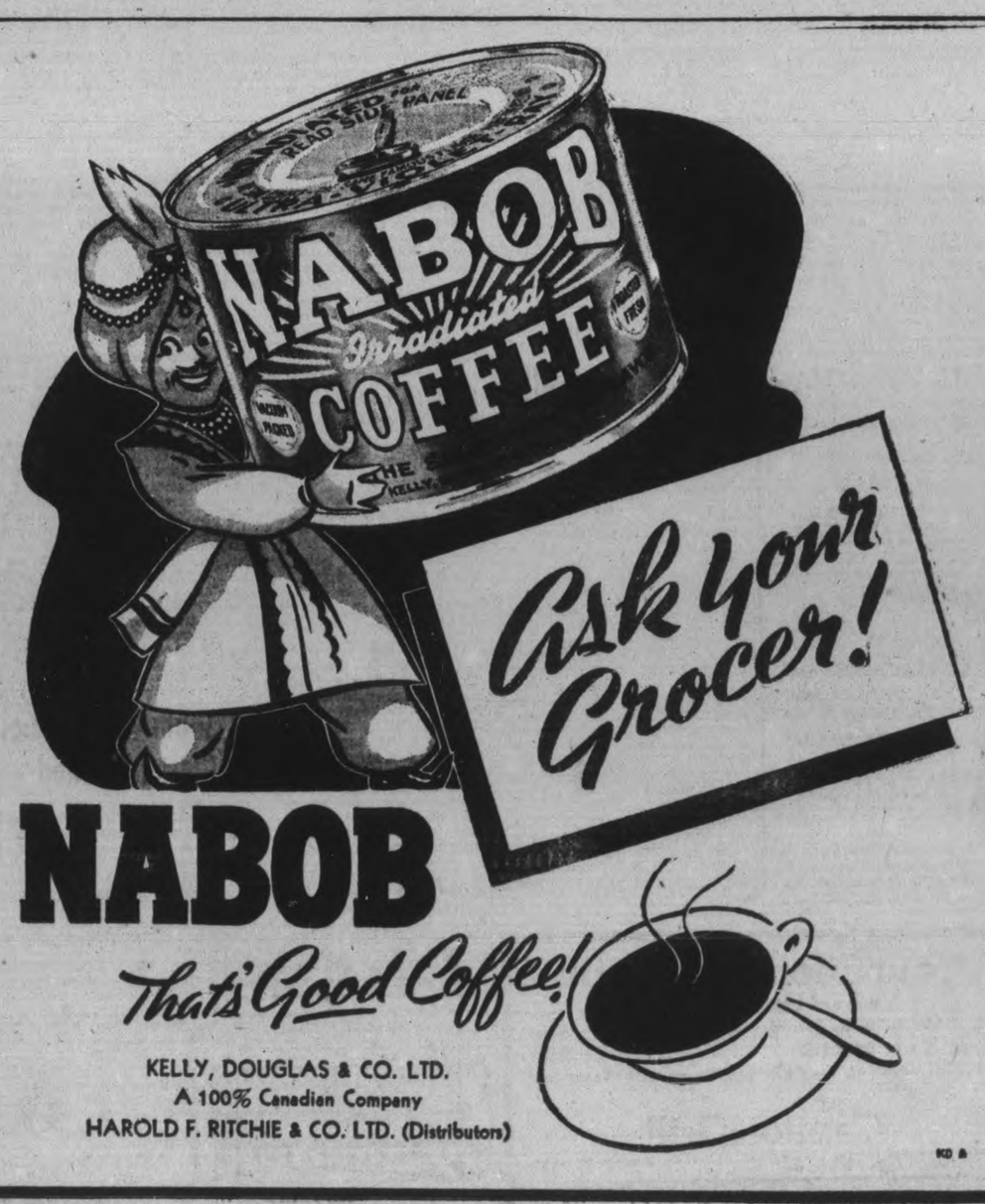

NABOB

That's Good Coffee!

KELLY, DOUGLAS & CO. LTD.
A 100% Canadian Company
HAROLD F. RITCHIE & CO. LTD. (Distributors)

City League Race Tightens In 5-Pin Bowling

Catching Chief Gimblett's Grafton outfit on an off night, the Duffus' Recreation team rolled into a second place tie with Jay's by downing the Chief's outfit 4-0, while Joe Dean's Capitol outfit smacked Jay's down 3-1. Good rolling featured the night's bowling.

Len Anthony turned in the best high three performance with 828, and George Robertson had 817. High singles showed Tom Martin with 346, Len Anthony 339, Fred Martin 335, Bill Burford 325 and George Robertson 319, Tom Miller 303.

The league is tightening up with Gordon's still out in front with 56. Jay's and Duffus' are tied for second with 40, the Capitols have 39, C.G.F. 36 and Grafton's 34.

Last night's scores:

Duffus 4, Grafton's 0.

Duffus Recreation:			
J. Marsden	269	141	275—685
F. Hickey	184	223	297—704
V. Fitzgerald	147	262	247—656
F. Scates	202	195	242—639
T. Curvin	272	183	171—626
	1074	1004	1232 3310
Grafton's:			
W. Firth	203	229	221—653
S. Adamson	185	194	252—631
W. Stanbury	183	103	133—414
N. Routley	226	159	263—648
G. Gimblett	214	256	212—682
	1011	941	1081 3033

Capitol Grill 3, Jay's 1.

Jay's:			
G. Walton	263	226	172—661
A. Mattucci	188	146	251—585
A. Hunter	290	199	179—668
E. White	193	244	212—649
G. Robertson	217	315	285—817
	1151	1130	1099 3380
Capitol Grill:			
B. Goodson	226	200	275—701
T. Cupoli	209	263	172—644
M. O'Neil	215	254	201—670
M. Anthony	253	256	270—779
L. Anthony	196	339	293—828
	1099	1312	1211 3622

C.G.E. 3, Grant's 1.

C.G.E.:			
R. Clyde	196	189	276—661
W. Masters	202	177	286—665
R. Clifford	275	207	220—692
W. Harris	285	169	223—677
T. Martin	346	181	206—733
	1304	923	1211 3438
Grant's:			
H. Freeman	182	178	204—564
S. Trowbridge	195	263	195—653
C. McDermid	221	182	211—614
H. Darling	216	228	175—619
W. Burford	325	244	202—771
	1139	1095	987 3131

Gordon's 4, Lock Co. 0.

Lock Works:			
F. McCormack	217	154	182—553
B. McCarroll	170	169	203—542
C. Shepherdson	159	154	232—545
T. Bagnall	116	197	236—549
V. Detlor	215	129	195—539
	877	803	1048 2728

Gordon's:			
F. Martin	247	199	335—781
T. Miller	180	303	172—655
F. Woods	277	228	230—735
J. Playford	219	233	224—676
W. Weese	203	177	189—569
	1126	1140	1150 3416

Lindsay Curlers With Consolation

OSHAWA, Ont., Feb. 9.—(CP)—Defeating Agincourt 28-25 in the group district cup eliminations, two Kingston rinks skipped by E. Vanalstine and J. W. G. Sands won the right to advance into the Governor General's Cup race at the Oshawa Curling Club yesterday.

In the consolation series Lindsay rink skipped by A. W. Carew and H. E. McMullen defeated Cannington rinks 41-18 to advance into the Globe and Mail consolation series.

Kingston's winning rinks included K. E. Loishman, William Hoig, Joe Cook and E. Vanalstine as skip. The second rink consisted of F. Whitney, Stan Hall, H. Reid and J. W. G. Sands, skip.

The two winning Lindsay rinks consisted of R. Chapman, G. Moase, R. McArthur and A. W. Carew, skip. The second rink included A. McLennan, R. Endicott, G. King and H. E. McMullen, skip.

Drink Coca-Cola Delicious and Refreshing B-99

BACKACHE?

Why go on suffering with sluggish, clogged up kidneys? Gin Pills help relieve the condition that gives you those stabbing back pains. In the United States ask for "Gino Pills".

BC GIN PILLS FOR THE KIDNEYS

3 sizes in Canada and the U.S.—Regular and new, large Economy size. 296

Back In The Old Days Peterborough Had Prominent Bands

Back in the closing years of the 19th century this was a prominent band in these parts. Only two of its members are still living as far as is known. They are Fred Irwin and Bobbie Beach. FIRST FILE, LEFT to RIGHT, shows Jim Logan, Billy Crowe, Fred Irwin, Finch Miller and Dick Moore; SECOND FILE, John Miller, Jumbo Briden, Will Miller and Jack Fraser; THIRD FILE, James Miller, Harry Dunsford, John Butcher; FOURTH FILE, Joseph Crowe, Bob Brown, Charles James, Mac McCabe and Bobbie Beach.

Norwood Puckists Win Out On Round

CAMPBELLFORD, Feb. 9—(ENS)—Though the locals managed to hold Norwood to a two-all tie in the second of their home and home series last night, the 6-4 trimming which the visitors handed the locals in the first game gave them the round.

There was plenty of action and both teams gave a good exhibition of hockey with net minder R. Metcalfe taking the honors for the locals. He saved several close in shots made by Johnston and Russeau when they tore in to find him without protection. The locals took an early two-goal lead trying hard to stretch it out enough to give them the round but while they were fighting for the extra marker Godden slapped one in early in the second frame on an end-to-end rush. Hamilton gave the visitors their only other counter also in the second. For the locals Dunk and Fraser teamed up well together but failed to click on the combination plays. Storie, who was one of the fastest men on the ice, got the homesters opening tally and Fraser notched the second.

The teams:

Norwood—Goal, Bruce Parcels; defence, E. Jamieson and F. Hamilton; centre, Lorne Johnston; wings, S. Russeau and H. Rogers; alternates: T. Pollock, G. Longhurst, B. Hubble, W. Cole.

Campbellford—Goal, R. Metcalfe; defence, P. Battman and J. Storie; centre, K. Dunk; wings, G. Fraser and G. Milne; alternates: C. Runions, M. Stover, J. Smith, J. Coxwell, J. Little; sub goalie, S. Martin.

Referee, Fred Free.

Grove Ties Juniors

LAKEFIELD, Feb. 9.—(ENS). — The Grove 1st and Lakefield Juniors played an exhibition game here at the rink Thursday night to a 4-all tie. This is the last game for the juniors before their playoffs with Lindsay next week. The play was very fast, with the juniors' defence being a little stronger. Grove led in the scoring till in the third when Lakefield began pressing to cut down the two-goal lead, and it wasn't tied up until 20 seconds from the finish. Morrison, the injured goalie, was back in the nets and played a fine game.

The juniors opened the scoring early in the first when Calhoun counted on a pass from Connelly. Grove tied it up three minutes later, Harris getting the goal after Frewer carried it past the defence, drawing Morrison out of the nets. The Grove took the lead when St. Remy banged in Vaughan's rebound. Vaughan put the Grove 2 up when he joined with Frewer to score. The juniors ended the scoring in the first when Connelly picked a loose puck up at the blue line to score. It ended 3-2 for Grove.

No scoring was done in the second frame, both goalie kicking them out from all angles. The juniors received three penalties, Giardino for slashing and Chappell for arguing with the referee. Connelly and Roberts were given a rest when they started roughing it up in the corner.

The third saw the juniors trying to tie it up. Chappell got the gate for slashing and while he was away Roberts broke away, taking a shot which slipped in under Morrison's knee. The Grove failed to score again the rest of the game Connelly turned the light on when he went in after his own rebound and pushed it under Herold's feet. With only twenty seconds of the game left, Stewart circled the rink to score and tie it up.

They played ten minutes overtime but no scoring was done by either side.

Referee—B. Blewett, Lakefield.

The teams:

Grove— Goal, Herold; defence, Foster, Carson; centre, Frewer; wings, Roberts, Harris; subs, St. Remy, Langmuir, Potts, Vaughan, Morris.

Juniors — Goal, Morrison; defence, Birch, Graham; centre, Calhoun; wings, Stewart, Connelly; subs, Chappell, Giardino.

Summary:

First Period—
Juniors—Calhoun (Connelly) ..4.00
Grove—Harris (Frewer) 7.00
Grove—St. Remy 8.00
Grove—Vaughan (Frewer) 11.00
Juniors—Connelly 14.00
Penalty—Birch.

Second Period—
No score.
Penalties — Giardino, Chappell, Connelly, Roberts.

Third Period—
Grove—Roberts 7.00
Juniors—Connelly 14.00
Juniors—Stewart 19.40
Penalty—Chapell.

PLAYOFFS.

The Junior playoff starts in Lindsay Tuesday, Feb. 13, and at home Thursday, Feb. 15. Two games with goals to count.

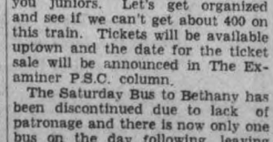

The boys all managed to get back from Huntsville in one piece but the same can't be said for a lot of their equipment. Karl Duffus, Jack Holland and Andy Rutter were unfortunate enough to break a ski in the downhill, and George Cook is suffering from a slightly damaged skull. In spite of the accidents, however, they made a pretty fair showing and Huntsville certainly knows now that Peterborough has an active ski club, which fact apparently isn't mutual or shall we say hasn't been in years past. Jack Holland and Otto Laderach were 7th and 10th in the jumping, and Otto finished 7th in the cross country for a 5th place in the combined. The accidents took care of the boys in the downhill, but in the slalom Karl ended up in 5th place and George in 16th; the others somewhat farther down the line. Spike Matthews broke his harness in the cross country, but in the other three events came in, in either fourth or fifth place, which is a very creditable showing considering the junior age limit is 18 and Spike has several years yet in junior competition. Well done everyone.

Hold On Everybody.

Here comes that Jun'or Jamboree and the date is all set. Saturday, February 17, is the day and a Giant Junior Ski Train to Bethany is the event. The train will leave at 10.10 a.m. on Saturday morning next for Bethany. Bring lots of warm clothing and a good lunch and, Oh, yes, your skiis, of course. We are counting on all you adults to come along also, as this is your chance to see the youngsters ski. The Chalet will be well heated and extra food may be had out there at reasonable cost. The trip will be well supervised by a large number of senior members and it is also hoped that the parents wil lco-operate by leaving Saturday open and coming along as well. Two events in the junior club championships will be run off at Bethany, namely, the downhill and slalom races. A notice of this event is being sent around to all the schools inviting every child in the city who has a pair of skiis to come. However, any child under ten years of age must be accompanied by a parent or guardian. How about it, all you juniors. Let's get organized and see if we can't get about 400 on this train. Tickets will be available uptown and the date for the ticket sale will be announced in The Examiner P.S.C. column.

The Saturday Bus to Bethany has been discontinued due to lack of patronage and there is now only one bus on the day following, leaving at 10.00 a.m. However, the bus driver will run the second bus at 1.30 or the Saturday bus if someone will take the responsibility of rounding up at least 20 fares.

Executive Meeting

This Monday night, February 12. All officers please keep this night open. Inmportant business.

Ballots for the Telemarker '-Better Names Contest" will definitely be at the Chalet this week-end. We have a lot in already and expect a good many more. Names may be mailed to The Editor, 582 Douglas Avenue, City.

One of our very promising members suffered a serious injury out at Nassau about ten days ago and will be laid up with a bad ankle for some little time. The accident in our opinion was avoidable and resulted from almost foolhardiness on the part of a not too highly experienced skier. This is the sort of thing that puts the damper on skiing and will serve as a good lesson to everyone with wild ideas about starting to learn how to skii from the top of the ladder rather than building on a good foundation. Tough luck, old man, but you were warned not to do it.

PILES.

MR. A. FLETCHER writes: "The pain and haemorrhage of piles caused constant misery. I began to look an old man and was low-spirited. Zam-Buk Ointment caused my piles to disappear and has ended years of suffering." Zam-Buk has a contractive influence on the dilated veins and checks the bleeding. All Drug Stores 50c

Zam-Buk

Campbellford Club Beaten In Hastings

HASTINGS, Feb. 9.—(ENS)—The more experienced Hastings Badminton club defeated the Campbellford club 15 games to two in a friendly tournament at the local court Wednesday evening. The recently organized Campbellford club proved no match for the agile and proficient local players. The Hastings club piled up a total score of 129 points to Campbellford's 63 points. Following the tourney, a refreshing lunch was served by the hosts.

Ladies' Doubles

Mary Collins and Dorothy Kerr, Hastings defeated Mrs. J. Clark and Mrs. L. Henson, Campbellford 15-0; Mrs. Dit Clapper and Mrs. C. M. Baker, Hastings, defeated Miss M. Mills and Miss E. Armour, Campbellford, 15-2; Mrs. A. Thompson and Mrs. E. Hahn, Hastings defeated Mrs. J. Fink and Miss E. Fall, Campbellford, 15-3; Marion Phillips and Dorothy Kerr, Hastings, defeated Mrs. G. Ralph and Miss G. Hendy, Campbellford 15-3.

Men's Doubles

Russel Jones and Fred Crate, Hastings lost to Budd Jewell and George Ralph, Campbellford, 9-15; Bill Whitred and George Bonds, Hastings defeated Bill Lick and Web. Kingston, Campbellford, 15-5; Alton Thompson and Paul Bailey, Hastings defeated Carl Banks and Allan Raymond, Campbellford 15-5; Edward Budd and Earl Hahn, Hastings defeated Russel Richardson and K. Hayman and Fred Crate, Hastings.

Mixed Doubles

Mrs. A. Thompson and Fred Crate, Hastings, lost to Mrs. Clark and Budd Jewell, Campbellford, 9-15; Mary Collins and Bill Whitred, Hastings defeated Mr. and Mrs. G. Ralph, Campbellford 15-10; Mrs. Dit Clapper and Russel Jones, Hastings defeated Mrs. J. Fink and Bill Lick, Campbellford 15-4; Dorothy Kerr and Edward Budd, Hastings, defeated Miss Free and A. Reymond, Campbellford, 15-7; Mrs. E. Hahn and Alton Thompson, Hastings, defeated Miss J. Hendy and Carl Banks, Campbellford, 15-6; Marion Phillips and George Bonds, Hastings, defeated Miss E. Armour and R. Richardson, Campbellford 15-2; Mrs. Clifford Baker and Paul Bailey, Hastings defeated Miss M. Mills and K. Hayman, Campbellford 15-1; Freda McKee and Earl Hahn, Hastings defeated Mrs. Spencer and I. Phillips, Campbellford 15-12; Mary Collins and Clifford M. Baker, Hastings defeated Mrs. Henson and W. Kingston, Campbellford 15-4.

Sports stars are entering politics in Russia.

Murray St. Seniors Defeat George St.

Murray Street Seniors, defending Church League champions, moved up atop the heap again last night at All Saints' Rink with a 4-0 daub over George Street. It was a tight tussle with Goalie Watkins starring to blank his rivals. Barnes scored in the first, Dundas in the second, and Burns and Red Watkins in the third. Johnson and Padgett looked good for Murray Street, while West—an ex-Oshawa junior—King and Edwards were best for the losers. The teams:

Murray Street — Goal, A. Watkins; defence, Dundas, Hopcroft; centre, Johnson; wings, Padgett, Burns; subs., Miller, Hawkes, and R. Watkins.

George Street — Goal, M. Akers; defence, Parnall, King; centre, Hough; wings, Wildman, West; subs., Dunkerley, R. Akers, Edwards, Hardie.

Referees—F. Worsencroft, D. Meredith.

Church Standings

Senior

	W	L	Pts	TP
Murray St.	3	1	6	2
George St.	2	2	4	2
St. James'	1	2	2	3
All Saints'	1	2	2	3

Junior

	W	T	L	Pts
Mark St.	4	0	1	8
All Saints'	2	2	1	6
St. Paul's	2	1	2	5
Park St.	2	1	2	5
George St.	1	1	2	3
St. James'	0	1	3	1

Juveniles

	W	T	L	Pts
Trinity	4	1	0	9
All Saints'	4	0	1	8
Mark St.	3	1	1	7
George St.	2	0	3	4
St. Andrew's	1	0	4	2
St. John's	0	0	5	0

Bantams

	W	L	Pts
All Saints'	4	1	8
Knox	4	1	8
Trinity	3	2	6
George St.	2	3	4
St. John's	2	3	4
St. Paul's	0	5	0

Friday at seven, All Saints play Mark St. Juveniles in a semi-final; Monday at six, Knox meets All Saints Bantams to decide first place, St. James' Juniors play George St. at seven, All Saints tackle George St. Seniors at eight, and St. James' Seniors meet Murray St. at nine. Wednesday at seven, All Saints play St. James' Seniors. On Thursday, Trinity Bantams play the Knox-All Saints loser in a semi-final at six, Trinity Juveniles meet the All Saints-Mark St. winner in a final at seven, with the junior semi-final at 8.30.

Additional Sports On Pages 6, 7

18,000 Expected To See Louis Work On Godoy

NEW YORK, Feb. 9 — (AP). — Along about 10.30 to-night, unless all are wrong, Joe Louis will be ready to sit down to his first fried chicken in six weeks, still heavyweight champion of the world.

That gives him half an hour, or approximately seven rounds of his scheduled 15-round title go with Arturo Godoy, the Chilean challenger.

Of course, Arturo could make fistic history by taking the crown away from the dusky one-man wrecking crew, but so could the statue of Billie Penn dive off the top of Philadelphia's City Hall into the Delaware River. That's about as much chance as the boys are giving the rough, otugh Godoy. The oddslayers still were holding Louis a 1 to 7 favorite.

Godoy's best chance appeared to be in staying in a crouch and crowding in close. As soon as Arturo comes out of the shell to take a peek at what's happening, there's going to be a slight explosion—right on the end of his chin.

Some 18,000 to 19,000 fans will pay about $110,000 to see the Brown Bomber roll out his artillery at Madison Square Garden.

Of this, Louis is to receive 40 per cent., less taxes, or about $40,000, thereby boosting his ring earnings to more than $1,700,000. Godoy figures to pick up about $17,500.

Church Bantams Wind Up Schedule

The Church Loop bantam schedule at All Saints' Rink wound up on snowy ice last night with All Saints climbing into a first-place tie with Knox by virtue of a 3-1 win over George Street. They playoff on Monday, loser meeting Trinity in semi-finals. All Saints earned the nod with teamplay and man-power. Hill getting two goals and Chambers one, as Dundas scored for the losers. Lyons showed up well defensively with Jones being a good scoring threat. The teams:

All Saints — Goal, Panter; defence, Edgar, Shadgett; centre, McDougall; wings Jones, Baxter; subs, Chambers, Hill, Mason, Padgett, Outram, Menzies.

George Street — Goal, Griffin; defence, Lyons, Kingdon; centre, Carter; wings, Dundas, Parr.

Referee—D. Charlton.

CURLING

By HERB MARTIN

The story to-day will be brief. We are too busy preparing the ice for the Canada Packers Trophy that is being played to-day.

The weather man gave us a break some time during the night and we have an excellent sheet of ice for the 'spiel.

And as a last reminder, don't forget the bonspiel to-morrow afternoon. 1.45 is the hour.

Lemon Juice Recipe Checks Rheumatic Pain Quickly

If you suffer from rheumatic or neuritis pain try this simple inexpensive home recipe. Get a package of Ru-Ex Prescription from your druggist. Mix it with a quart of water, add the juice of 4 lemons. It's easy and pleasant.

You need only 2 tablespoonsful two times a day. Often within 48 hours — sometimes overnight — splendid results are obtained. If the pains are not quickly relieved and if you do not feel better, Ru-Ex Prescription will cost you nothing to try. Your money back, if it does not help you. Ru-Ex Prescription is for sale and recommended by ALL LEADING DRUGGISTS.

R.A.F. Keeps Vigil At Sea

Hovering watchfully overhead one of Britain's Royal Air Force patrol planes convoys a vessel off the English coast. These flying boats of the R.A.F. have completed more than 5,000,000 miles in their ceaseless vigil over British shipping since the war began.

Separate School Beats St. Andrew's

HASTINGS, Feb. 9—(ENS)—Taking revenge for a previous overwhelming defeat, the Separate School boys took St. Andrew's Presbyterian boys to task at Riverside arena last night when the latter team went down to a 6 to 1 defeat. Murray Fife, who did all the scoring against Seperate School in the previous game, was held down as the winners applied new tactics in an effort to make good their previous lost game. Skipper, Stafford McKenty for the winners piloted his team into the win column with little effort as attack after attack was made against his miniature Maginot Line only to be turned back. Paul Pettierew, Jim Herrington and Vince Herrington, Separate School snipers, each scored two goals. Oliver for losers scored their only goal.

Fights

(By the Associated Press.)

Baltimore. — Billy McDowell, 147, Dallas, outpointed Francisco Montanari, 146, Italy (10).

Philadelphia. — Tony Morgano, 136, Philadelphia, outpointed Jimmy Lancaster, 131, Wilmington, Del. (8).

Atlantic City. — Freddy Fiducia, 191, Newark, knocked out Al Williams, 188, Philadelphia (5).

Boston.— Paul Junior, 134, Lewiston, Me., knocked out Honey Melody, 135, Boston (1).

Road accidents in Eire are rapidly decreasing.

LUCKY BREAK for the BOYS OVERSEAS

Send Black Cat to your soldier Tax Free*

Lucky break for *your* soldier if there's a parcel of Black Cat cigarettes coming his way! With every puff he'll bless you for sending him some of Canada's finest cigarettes.

300 BLACK CAT $1.00
CIGARETTES (PLAIN OR CORK TIP)

Send as many multiples of 300 as you wish. They will be delivered, all costs paid. A postcard will be enclosed bearing sender's name and address for acknowledgement of delivery.

*Unit packages of 300 cigarettes tax free may be sent to any member of Canadian Active Service Forces Overseas. This offer good until further notice. Be sure to give name, number, rank and unit of soldier overseas. Also, your own name and address as sender.

Black Cat

DUTY FREE DEPARTMENT

P.O. BOX B.B., TORONTO, ONT.

I enclose $..... to pay full cost of sending..... units of Black Cat cigarettes at $1 per unit to:—

NAME.....

NUMBER..... RANK.....

UNIT.....

Check whether PLAIN ☐ or CORK TIP ☐

SENDER'S NAME.....

SENDER'S ADDRESS.....

RED HOT BARGAINS ON ALL USED CARS

EVERY CAR CARRIES OUR PERSONAL GUARANTEE

1939 Dodge Deluxe Sedan
Fully equipped for winter driving $875

1938 Dodge Deluxe Coach
With heater and defroster $695

Low Prices are only half the story—when you can combine it with a guarantee that counts, that's something to talk about.

1936 Dodge Deluxe Coach
Heater and defroster. Ready for winter driving $475

1934 Ford Coupe—Good
Transportation at low cost $295

1938 Pontiac Coupe
Winter equipped. New car condition $625

1936 Ford Tudor
Thoroughly reconditioned $425

1936 Plymouth Sedan
Excellent condition throughout $495

1934 Chevrolet Master Coupe
Special model. Winter equipped $425

LILLICO MOTORS

Used Car Lot—Corner Aylmer and Charlotte - Phone 3566

PERSONAL AND SOCIAL

The editor of this page is always glad to receive your social notes, but if they are to be published they MUST be signed, otherwise they cannot be used. News may also be telephoned in by dialing 4641 and asking for society editor.

Mr. and Mrs. Bruce Johnston and Mr. J. H. Bell of North Monaghan were recent guests at the home of Mr. and Mrs. Gordon Deyell of Toronto.

✧ ✧ ✧

Judge S. L. Smoke and Mrs. Smoke are leaving by motor to-day for Miami, Florida, where they will remain until the middle of March.

✧ ✧ ✧

The Parents' Auxiliary of the Tenth Troop Boy Scouts and Cubs met at the home of the president, Mrs. F. Blaby, 172 Westcott street. Following a short business period, a quilt draw was made by Akela Langhorne, and won by Mrs. P. Barrie, 174 Westcott street.

✧ ✧ ✧

Girls of St. Andrew's C.G.I.T., of which Miss Jean Jackson is president, have arranged a Valentine tea and exhibition of character dolls for Saturday afternoon in the ladies' parlor of the church. Miss Dorell Heffernan and Miss Beverly Nicholls are conveners of the home cooking table; Miss Betty Boyle, Miss Muriel Fallen, and Miss Pat Hardie are in charge of tea table arrangements, and Miss Jean Cranfield is in charge of the exhibition of dolls.

✧ ✧ ✧

The ping-pong experts from Toronto, who will give an exhibition of table tennis Saturday evening at the Y.M.C.A., will be entertained afterwards by the Saturday Night Club members at their weekly dance in the gymnasium, for which Jimmie Duffus' band supplies dancing rhythm. The Toronto players will include Mr. Charles Burnside, perennial challenger for championships and the instructor at the Toronto Table Tennis Club, Mr. Ray Norris and Mr. Douglas Edwards, present holders of the Toronto doubles championship, and Mr. Lou Beedle, intermediate singles champion.

✧ ✧ ✧

The members of the 5th Lord Strathcona Rover Scout Crew held a sleigh-drive Thursday evening, returning to dance at the home of Mrs. L. G. Dobbin, Stewart street. Miss Gwen Dobbin assisted the hostess to serve. Among those who were present were Skipper and Mrs. Bert Cutmore, Miss Madeline Thompson, Miss Marjorie Armstrong, Miss Irene Houghton, Miss Helen Ballard, Miss Shirley Grant, Miss Leona Slight, Miss Orma Doncee, Miss Alice Beifry, Miss Joan Pitchford, Miss Virginia Grant, Rover Mat Charles Dobbin and Messrs. Stanley Brook, George Brook, Walter Dunford, Ken Hewitt, Max Wilson, Gordon Blackwell, Douglas Grant, Bernard Rose, Fred Simmons.

✧ ✧ ✧

Need For Knitting Is Still Urgent

Although thousands of women started knitting as soon as war was declared it took the arrival of wintery blasts to make thousands more realize how much the fighting forces needed the articles that came from the clicking needles

The need is still urgent say Canadian Red Cross officials and here are some of the things recommended by this organization just in case there are still women who would like to do their bit and don't know what is needed

Women are urged to follow all knitting instructions carefully; to use the right size needles the correct weight of wool and always to try the number of stitches to the inch to have the tension correct.

Do you favor the Army, the Air Force or the Navy? This is what each force needs:

Army — Socks may be of any suitable colour. The new regulation length is 16 inches maximum from top of cuff to under heel. Sweaters are acceptable in all suitable colours.

Wristlets, four inches long, minimum. Scarves, 12 inches wide and 46 inches long. Helmets and mitts, half mitts and rifle mitts. Ribbing should be done loosely on half mitts and rifle mitts to ensure perfect circulation in fingers. Khaki is the preferred colour for all these articles.

Air Force— The airmen need socks of the regular size in light blue, blue heather or black. Sweaters, air force blue or grey. Scarves, same length as those for the army, in air force blue or grey. Aero caps, gloves and wristlets, all air force blue.

Navy — Seamens stockings and scarves are needed badly. The stockings, which are worn over regular socks, are from 18½ inches to 26 inches from top of cuff to under heel; grey; should be loosely ribbed at top, for the stockings are drawn up over the trousers.

Scarves, in navy blue or grey, 14 inches wide and 66 inches to 72 inches long. These scarves are wrapped around the sailors' bodies and are sometimes put over their heads to act as helmets. Ordinary socks for the sailors are needed in grey. Sweaters, navy blue or grey.

Wristlets for all forces should be cast on or off very loosely. All sweaters are sleeveless. Socks should be washed and pressed or washed and stretched. It is advisable to attach sizes in socks and sweaters.

In 1921-22 These Girls Made a Real Team

In 1921-22 these girls were quite dashing in their hockey uniforms, but the passage of close to two decades has brought a great change to the style of things worn on the ice, as a trip to Brock Street Arena any skating night will prove. These girls were the Campbellford hockey team of 1921-22.

✧ ✧ ✧

Caledonian Club Sponsors Whist Party

A successful whist party sponsored by the Caledonian Club was held in the Moose Hall on Thursday evening. W. Petrie was in charge of the tables, and the keenly contested games were won by the following: Ladies, first, Mrs. A. Milne (score 127); second was a tie between Mrs. J. Miller and Mrs. K. Shadgett (score 121); on a draw, Mrs. Miller was the winner. Gentlemen, first, K. Shadgett (score 126); second, A. McLaren (score 119). Consolation prizes were won by Mrs. Turnbull and R. Hendry. The prizes were presented by the president, R. Henndry, who also extended a welcome to the strangers present to be back to the Valentine dance next Thusday. Refreshments were served with the new hostesses, Mrs. S. Pooley and Mrs. A. McKinlay. A few dances ended a pleasant evening's enjoyment.

✧ ✧ ✧

Miss Jean Trotter Is Hostess To Bible Class

The Junior Volunteer Bible Class of Knox United Church held its monthly meeting at the home of Miss Jean Trotter, Reid street with Miss Betty Jory, president, in the chair. Miss Gladys Brierley read the scripture lesson, and the roll call was answered by each member with a prayer from the Chain of Prayers.

Continuing the prayer theme, a brief address entitled "What Is Prayer?" was given by the teacher of the class, Mrs. Lewis. An appropriate poem was read by Mrs. Lewis between verses of the hymn, "Jesus, the Very Thought of Thee", sung by Miss Wilma Lockie, Miss Dorothy Mitchell and Miss Betty Jory. The sacred hymn, "Softly and Tenderly" was sung by a quartet, Miss Wanda Lockie, Mrs. Lewis, Miss Margaret Gertly and Miss Betty Watson.

An interesting quiz contest was conducted by the class teacher. Announcement was made of a skating party to be held by the class two weeks from Wednesday.

✧ ✧ ✧

Mrs. E. Wand Is W.M.S. Group Hostess

Mrs. E. Wand was hostess to Group E of the George Street W.M.S. for a meeting on Thursday afternoon. After the regular business session an interesting program was given. Mrs. A. J. Throop spoke of the life and work of Frances Willard, the great temperance leader, and organizer of many moral reforms. She was the great social service worker in the interests of women, and is remembered for her Christ-like life. Her motto was "Working for the home, God, and every land."

A helpful summary of missionary work in general, and the work required from those in office, was given by Mrs. H. Rehill. She remarked that "God's spirit works in us to work for missions. Our interest in the work can be aroused by reading missionary literature; interesting others in the work; by regular attendance; helping when called upon, and by being willing to share our money and education to the advantage of the work."

Mrs. E. Wand, accompanied by Mrs. C. Renaud, sang the beautiful hymn "God Is Love."

At the close of the meeting a social half hour was spent.

✧ ✧ ✧

St. Andrew's W.A. Has Gratifying Annual Report

A gratifying annua lreport showing receipts of $1753.03 was read by Mrs. Victor Hamilton at the monthly meeting of St. Andrew's Church Women's Association, which was held in the church parlors with Mrs. Paige Rowell, the president, in the chair for the business period. It was decided to hold the annual meeting in December in future.

An interesting paper on Red Cross activities was presented by Mrs. L. M. Brooks. Dr. E. W. Young spoke briefly on the importance of Lenten observance, and expressed his wish for the continued success of the Association.

Two teas were arranged, one to be held on February 16 at the home and Mrs. A. Moir, 190 Brock street, and one to be held at the home of Miss Elizabeth Scott, 109 Hunter street, East, on March 7.

A delightful musical program, arranged by Mrs. L. M. Brooks and Mrs. Ford Turner, with Mrs. Turner presiding, included solos by Miss Cora Charlton and Miss Gwen Bond; duets by Miss Margaret and Miss Olga Westbye, with Gwen Craw at the piano, and piano solos by Miss Eleanor Taylor.

Tea was served by Mrs. Brooks and Mrs. Turner's group.

65,000 Ontario Women Enlist With V.R.C.W.

More than 65,000 Ontario women have volunteered for emergency service with the Voluntary Registration of Canadian Women, it was revealed after a checkup in Toronto on Thursday at a meeting of the Provincial executive. The meeting was the first since registrations were completed. It was pointed out that registration was still open, and that those women who had not enrolled with the V.R.C.W. to date might do so by applying to Suite 501, Montreal Building, Toronto.

There is a possibility that registration in Peterborough may reopen in the spring to give women who were out of the city during the last registration period, or who did not understand the value of such a system at the time, an opportunity to add their names to the list of Ontario women who are anxious to give of whatever talents for service they have.

Miss Margaret Hyndman, director of organization, reported that 1,000 girls were now spending three hours a week tabulating registrations, that another 1,000 would be added to this number next week, and that it was expected that 3,000 girls would be engaged in this work shortly. Only $2,000 has been spent on the process of securing registrations throughout the Dominion. A finance committee to campaign for funds to the extent of $1,000 outside Toronto, but in Ontario, was appointed, with Mrs. J. A. Carroll of Brampton as convener.

WHITE IN BRIEF

By ALICE ALDEN

MADELEINE CARROLL never fails to do well by herself, as this recent picture again proves. Her pretty face and figure justify the brief playsuit others of us will leave to tots (including the wistful-eyed Carolyn Lee), or will top with a matching skirt or beach coat. It's vanity, not modesty, which accounts for the knee or slightly-below trend in play togs; most of us need a little coverage on the tennis court and on the sands. One fashion pointer all of us can take from this twin pose, though, is that white is a leading resort choice from morning until after midnight. Frequently, it's set off with patriotic red and blue, if in nothing more than nail lacquer and sun glasses. And it's about the loveliest possible contrast for a golden tan.

We Noticed

....That girls of to-day are larger framed and are shaped differently than their great-grandmothers—that was what Charleston museum officials were forced to conclude when they set about displaying dresses of the decade from 1860 to 1870.

....The original old dresses would not fit mannikins so new and smaller mannikins had to be made at the museum for 23 costumes of the Confederate era.

....Incidentally, most of the costumes for the exhibition were obtained from three Northern institutions—because Southern women of the period and afterwards either wore out their clothes or cut them up for children's dresses, so comparatively few of them have survived.

Do You Know?

To crack walnuts so that perfect halves are obtained for decorating, stand the walnut on the flat end and strike it lightly with a hammer on the sharp point.

For a cough: Slice an onion, put a layer sliced thin in a bowl with a spoonful of sugar. Let it stand twenty-four hours, when a thick syrup will have formed. Take often.

To clean and polish silver, sprinkle a little carbonate of soda into a damp cloth and rub thoroughly, then wipe well with a dry chamois.

AIRPLANE MERCY WORK

The first plane to be piloted by a woman on active service landed in France, and Mrs. X, the pilot, was engaged in blood transfusion work.

SPARKLING ASSETS

By ALICE ALDEN

IS YOUR jewelry becoming? Some faces and hands are flattered by the gleam of gold, others by silver. The bright stone brings out the beauty of certain shades of eyes and hair and skin, the pale stone doing equally well by other shades. The only way to find out is to try on whatever you're considering purchasing, whether it's a dollar clip which amuses you or a precious piece of decor you'll love wearing indefinitely. Often the advice of another is invaluable; you may get a suggestion you wouldn't think of in a lifetime. The beautiful evening accents pictured are in line with the current vogue for pale stones. The gold, flexible bracelet is banked by diamonds and studded with one gigantic pink zircon, the clip with rose tourmalines. Diamonds are also set in the rosebud earrings. Try a stunning clip, such as the one shown, on your large felt hat or your fur jacket for spring.

Home Service

Turn Old Containers Into Gay Terrariums

Use Anything of Clear Glass

Everywhere lovely glass gardens are welcome—on window ledge, desk and table. And you can make one easily in any clear glass container with a cover.

For a large display of your favorite plants, you may prefer the type of terrarium you can buy. The one we've illustrated is planted with fascinating cacti, the sempervivum "hen and chickens."

But no end to the charming things you can do with containers you may have on hand. Lovely is a candy jar planted with moss, ivy, twigs of yellow-flowering forsythia. A butter-dish is colorful with coleus of purple and green, dainty maidenhair fern.

To prepare containers for planting, put in an inch or so of pebbles for drainage, add soil. When growing cacti, use more sand than soil.

You can as easily create landscapes too—in both terrariums and dish gardens. Tiny pools are made in toy dishes, halves of rubber balls. Quaint plank bridges are made from match sticks.

Our 32-page booklet gives detailed directions for making all kinds of lovely terrariums and dish gardens—including orchid and gardenia terrariums. Tells how to grow herbs in window kitchen-gardens.

Send 15c in coins or stamps for your copy of GLASS GARDENS AND NOVELTY INDOOR GARDENS to Examiner, Home Service, Peterborough. Be sure to write plainly your NAME, ADDRESS, and the NAME of booklet.

Chase Colds this Easy Way

Here is quick, sure relief for colds; just chase that misery with Dominion C.B.Q. the famous triple-action tablets that fight colds quickly and effectively. Be sure to look for the traffic policeman on the little red box.

STOP

DOMINION C.B.Q. TABLETS

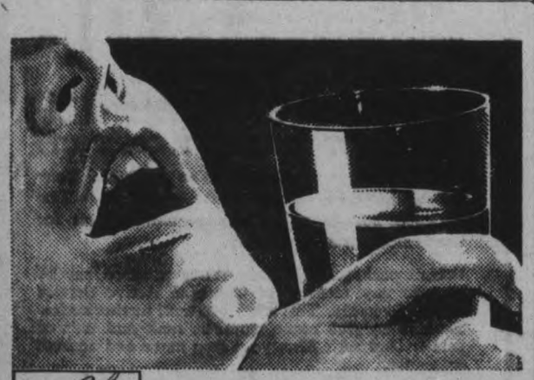

Beware of throat infection— gargle daily with 'DETTOL'

Protect yourself from epidemic colds, sore throats and chest and throat infection by gargling with 'DETTOL' *daily*. Though 'Dettol' is several times stronger than pure Carbolic Acid, it is non-poisonous and harmless, but it is deadly to germs—and germs often infect the throat first of all. This safeguard will be yours if you and your family gargle regularly with 'Dettol' Antiseptic.

'Dettol' offers you all these qualities: non-poisonous; non-staining; several times as strong as pure Carbolic Acid; does not hurt; pleasant odour; gentle to human tissue.

Your Druggist has

FOR CUTS
FOR GRAZES
FOR THE BATH
FOR ALL PERSONAL USES
FOR MOTHER AND BABY

'DETTOL' THE MODERN ANTISEPTIC

RECKITTS (OVER SEA) LIMITED Pharmaceutical Dept. - - - Montreal

COLDS FIGHT MISERY right where you feel it—with swift-acting VICKS VAPORUB

NOVA-KELP PREVENTS AND CORRECTS
● RHEUMATISM
● NEURITIS
● NERVOUS,
● GLANDULAR AND
● SKIN DISORDERS,
● COLDS

NOVA-KELP at Every Meal KEEPS YOU FIT!

Make sure of radiant health in your family, all the time, with NOVA-KELP, the pure, mineral-rich, deep-sea kelp in tablet form. Build resistance at every meal and keep fit.

● On Sale at all Drug Stores

NK 3

If you are weak, nervous or run-down NOVA-KELP will get at the cause by building strong nerves and vigorous health.

$250.00 Cash Prize Contest . . Ask your Druggist for entry form.

NOVA-KELP from Nova Scotia

ORDERED SOLD!

ALL SALES FINAL — ALL SALES FINAL

Our entire stock of Men's, Women's and Children's Winter Wear and Dry Goods has been ordered sold by our head office and must be sold not later than the end of February to make room for spring shipments.

CLEARANCE COUNTER
GIRDLES - CORSETS
SLIPS - BLOUSES
PARKAS - GOWNS
PYJAMAS - PURSES
SKIRTS - SWEATERS
Values to 2.95
79c EACH

Extra Help Wanted
Apply Immediately at the Store

Men's Hankies
1c Ea. 1c Ea.

Ladies' Dress Clearance
Mostly discontinued lines and some taken from regular stock. Some have sold as high as 8.95. Sizes 14 to 40. Each 1.00

FULL FASHIONED Chiffon Hose
Over 1000 pairs of fine quality full fashioned chiffon hose in shades most popular now. These are irregulars of the well known butterfly line. Sizes 8½ to 10½. Pair 59c

Large size Hankies with colored borders. Reg. 10c, each 1c, with every purchase of 1.00 or over. Limit twelve to a customer.

Men's Dress SOCKS
A variety of patterns to choose from. Reg. 19c. Pair 10c

BOYS' HEAVY LINED Whipcord Breeches
Sturdily made breeches with flannelette lining. Double knees and seat. Sizes 24 to 32. Reg. 1.49. Pair 1.00

COTTON CHECKED TEA TOWELS Reg. 12c. 6c ea.

TERRY TEA TOWELS REG. TO 25c 16 x 34. An ideal kitchen towel. 10c

LARGE SIZE BED SHEETS Of good quality cotton with hemstitched borders. Reg. 1.29. Each .. 98c

MEN'S HORSEHIDE PULLOVERS Reg. 85c 59c

BOYS' LEATHER HELMETS In black and brown. All warmly interlined. Reg. 89c 49c

Phone 4563

PATTENICK'S

368 George St. Peterboro

FREE DELIVERY ON PURCHASES OVER 1.00

WOMEN'S WORK AND INTERESTS

DINNERS OF THE WEEK

By MARY MOORE

SUNDAY

(A typical Sunday's meals in the Moore household)

Breakfast (Actually Brunch)

Choice of Fruits:
Orange Sections,
Tomato Juice with Lemon,
Stewed Oregon Prunes

Choice of Boxed Cereals:
Grape Nuts,
Corn Flakes
Cubs

Main Course:
Scrambled Eggs (see note)
Back Bacon
Toasted Cheese Bread
Black Currant Jam

Milk for All Coffee for Adults

Note on Sunday's Breakfast: I beg your pardon—this is not typical—Peter usually demands Buckwheat Pancakes too.

Two O'clock Snack
Canned Chicken Gumbo or Chili Con Carne Soup
High Tea in Living Room
French Onion Soup or Cream of Mushroom Soup
Huge Salad Platter (the Smorgasbord idea): Watercress, Tomato Wedges or Jelly, Sliced Ham, Devilled Eggs, Celery Hearts or Cheese-stuffed Celery, Head Lettuce leaves. (Small portions of all).
Hot Tea Biscuits or Bran Muffins
Angel Jelly
Butterscotch Meringue Pie or Mincemeat Tarts and Cheese
Tea with Lemon
Chocolate Milk for Children

(Note: These Sunday meals are somewhat off the beaten path for most folks—but "the head" thinks that instead of serving the traditional roast and all its accompaniments meals should be less bulky than most days since it is a day of rest and we need less nourishment not more.)

MONDAY

Fried or Broiled Pork Sausages with Hot Applesauce
Creamed Corn with Chopped Parsley or Green Pepper
Buttered Spinach
Banana and Bartlett Pear Salad on Lettuce
Tart Fruit Dressing
Cheese and Toasted Crackers
Coffee

TUESDAY

Clear Tomato Bouillon
Eggs Baked in or on Casserole of Fluffy Mashed Potatoes
Broccoli with Lemon Drawn Butter Sauce
Baked Rice Pudding with Cream
Coffee

WEDNESDAY (Oven Dinner)

Savory Beef Loaf with Baked Spanish Onions
Baked Potatoes
Celery Hearts, Carrot Strips Iced Cream or Soft Custard Chilled Apple Crisp Pudding Coffee

THURSDAY (Economy Dinner)

Corned Beef and Cabbage (see note)
Boiled Potato Quarters in Parsley Butter
Apple and Celery Salad with Boiled Dressing
Open Face Raisin Pie Hot Tea

Note: It is advisable to buy enough corned beef from the breast to serve two meals for I think it is choicest when chilled and sliced cold.

FRIDAY

Salmon and Tomato Croquettes (see note)
Hot Potato Salad
Salad Bowl Salad; Pulled Lettuce
Sliced Tomatoes, Shredded Lettuce, Chopped Parsley.
Mayonnaise
Upside Down Apricot Cake Coffee

Note: For croquettes, use 1½ cup flaked cooked or canned salmon, 1½ cups thick tomato sauce (or white sauce), eggs and crumbs for crust. Lemon juice or grated rind may be added if liked. Fry in deep fat, turning once.

SATURDAY

Swiss Steak and Gravy
Popovers or Yorkshire Pudding
Fluffy Mashed Potatoes or Turnips
Orange, Grapefruit and Peach Fruit Cup Plain Cookies
Or Chocolate Custard Pie with Marshmallow Topping, Toasted
Coffee

Choir Of Old Charlotte Street Church Over 40 Years Ago

Some grown man with children of his own is going to look at this picture to see his own mother when she was a young woman, dressed at the height of fashion in those days. For this picture was taken more than 40 years ago and shows the choir of the old Charlotte Street Methodist Church at the time Rev. D. O. Crossley was minister. FRONT ROW: LEFT to RIGHT, Emma H. Stephens, organist and choirmaster; W. Fred Skitch, Charles Parks, Vina Belleghem and Florence Hall. SECOND ROW, LEFT to RIGHT, Mrs. A. A. Davis, Charlotte Coe, William Elliott, Annie Pedlar, Tena Elliott, Eva Stevens and George Harvey. THIRD ROW, LEFT to RIGHT, Lottie Batten, Mrs. George W. Hall, Mrs. Thomas Barrie, Martha Stevens, Mrs. John Lightfoot, Etta Thomas and Maude Brisbin. BACK ROW LEFT to RIGHT, A. L. Davis, Ernie Parsons, Thomas Barrie and S. H. Mitchell.

Enquiry Column

Conducted by
Mrs. MARY MOORE

QUESTION: You seem to have everything I ask for, from paint remover to recipes for Diabetics—but do you have a hand lotion that really heals sore chapped hands? Mine really bleed and need healing lotion. Thanks for that grand Banana Cream Pie—we are having a run on it this month. Best of luck to you.—Maggie G.

ANSWER: Your letters are always welcome and pleasant. Currently I am using the following hand lotion—it is inexpensive and smooths out our rough hands overnight.

Aunt Nett's Hand Lotion.

One-quarter gill cologne, ¼ gill glycerine, ¼ gill alcohol, ¼ gill of witch hazel, 1-16 gram. tragacanth. Dissolve the tragacanth in 2 tablespoons soft warm water (melted filtered snow will do). Then add the remaining ingredients in a pint jar, seal well and shake until thoroughly mixed. We put this in a patented dispenser which was empty and use only about 3 pushes of the plunger for each application. Personally, I think the necessary rubbing brings up the circulation and helps half as much as the lotion—don't forget that half dried hands chap much faster than dry ones. The extra rubbing your hands get from drying them well brings up the circulation too, and keeps the skin healthier. Write whenever we can help.

Cuba's new law, establishing limits for dwelling house rentals may further restrict building activity.

DOROTHY DIX

Mothers Often Set Too Lofty Heights for Their Children and Thus Do Them More Harm Than Good—Should Be Allowed to Do the Things for Which They Are Best Fitted.

One of the strangest, sweetest and most tragic things in the world is the provision of nature that enables mothers to see their children as they wish them to be and not as they are. Never by any chance do they hatch out an ugly duckling. Their broods are all swans. To the casual eye the red and wrinkled little infant in the crook of its mother's arm may hardly look human, but to the mother it is the noblest work of God. She sees in it ineffable beauty and intelligence, and spends the days of her convalescence trying to decide whether he shall be President or commander-in-chief of the army.

It is because mothers perceive future Miss Americas in their snub-nosed, toothy, spindly little daughters; trust magnates and riters of best sellers and Ministers Plenipotentiary and Ambassadors Ex- who barely scrape through grammar school that keeps the population of the world going. Otherwise most of us would have been drowned at birth, like so many unpromising pups. Nobody but Mother would have thought us worth rearing. And that is what makes us want both to laugh and cry when we listen to mothers boasting about their offspring.

If mothers' overestimation of the talents of their children is sometimes a goad that drives them on to success, it is just as often the handicap that makes them failures. For mother has made her children think more highly of themselves than they deserve and they are not willing to do the work for which their ability fitted them or to occupy the humble seats that they rate. And so they make up the army of the frustrated who are filled with bitterness and unhappiness of their mothers' making.

A young woman, whose mother suffers from an obsession of having brought forth a family of world-beaters, writes:

"My mother is one of the best, most devoted and self-sacrificing mothers who ever lived; the kind of a mother who would die for her children and has slaved all of their lives for them. But she is wrecking us by her delusion that we are geniuses, when we are just plain, common people without anything extraordinary about us.

"My older sister, for instance, is just a nice, pretty girl; nobody you would notice twice in a crowd; but from her infancy up Mother has done nothing but rave about her beauty, her charm, her glamor, and she has actually believed that there was no ancient or modern siren who could compare with her.

"Naturally, Mother was sure that such a raving beauty would make a brilliant match, a millionaire at least, with high social connections. So she drove away all the nice young chaps on a salary who would have given sister a good time, and sister was pretty lonely sitting around home with nobody but Mother to tell her how beautiful she was until she got acquainted with a young butcher and married him and told mother about it afterward. He is a grand husband, makes a fine living and sister is as happy as you please, but mother never has forgiven her and she is always wailing about sister throwing all that beauty away on a mere tradesman.

"And there is my brother, a nice, industrious boy who never did much at school, but he is a wizard with all sorts of machinery and his burning desire is to be an automobile mechanic and have a garage of his own. But mother is determined to make a lawyer of him, as she sees in him nothing less than the Chief Justice of the Supreme Court.

"And she is forcing me to go through college, although she can't afford it and has to make terrible sacrifices to do it, because she is convinced I am intellectual when I am nothing of the sort. I am domestic. To me a cookbook is more fascinating reading than any novel. I get more of a kick out of looking at new household gadgets than I do out of a fashion show or a jeweler's display. I want to go to a domestic science school and develop my only talent, which is for cooking, and my ambition is to have my own little hotel some time. But nothing doing. Mother can't see me as any one but Pearl Buck or Ida Tarbell.

Poor girl and poor mother. Poor mother, who must see her dreams for children unfulfilled, and poor children, who must be sacrificed to a mother's delusion. For there can be no doubt that mother blindness is responsible for many blighted lives. Mothers wil not see their children as they are, and so they are denied the help that they might have been given. They were not trained to do the thing they could have done and they failed attempting to do that for which they had no ability.

✧ ✧ ✧

Pouting Husband Like Spoiled Child

DEAR DOROTHY DIX—Is there a cure for pouting husbands? Half of my married life has been spent with a silent, sulking husband who for four or five days at a time will not speak, not even to tell what has offended him. I have tried all sorts of cures, but none of them works and I am ready to give up. I am so tired of it all.

MRS. X

ANSWER:

When a grown man pouts to get his own way or to revenge himself for something that displeased him it shows that he has never grown up. He is still a spoiled child, with the mentality of a child, and you have to treat him as you would a child. When a child howls or sulks the quickest way to stop it is not to notice it. Just go off and leave it to enjoy howling or sulking alone, and when it finds that it annoys no one it quiets down.

I earnestly advise you to try this course on your husband, and the next time he passes into the silence just fade from the scene and amuse yourself by doing something gay and pleasant. If he thinks you don't care he will quit it.

DOROTHY DIX

Readers writing Dorothy Dix are asked to enclose a self-addressed envelope and also, a three-cent stamp.

FASHIONS

If you are planning a winter vacation, or if you are going to stay at home, you will want this smart lounging and sleeping ensemble. Perfect for the train; indispensable at home. Tailored pyjamas that are comfortable and becoming to wear, covered by a three-quarter length coat of matching material. A neat rayon or cotton print launders well and can be kept immaculate. Contrasting trimming adds a chic note. A bride will love this costume for her trousseau; the school girl will like to wear it when she studies; and the housewife for quiet evenings at home.

Style No. 3163 is designed for sizes 12, 14, 16, 36, 38 and 40. Size 16 requires 7⅛ yards of 39-inch material, with 1¼ yards of contrasting for all three pieces.

The Examiner,
Please order for me:

Pattern number .....
Size .....
My Name .....
Address .....
.....

I enclose 15c for postage

Fairmount

Miss Jean Dalnard of Peterborough spent the week-end at her home here.

Miss E. L. McIndoo, Mr. and Mrs. Fred McIndoo and family spent Friday evening at the home of Mr. and Mrs. T. W. McIndoo, it being Mr. McIndoo's birthday anniversary.

The friends of Kenneth Balsden wish him a speedy recovery following an operation in Toronto General Hospital.

Sunday evening guests of Mr. and Mrs. R. C. Hanbidge were Miss E. L. McIndoo and Mrs. R. Hooton.

Mr. and Mrs. Richard Earle spent Sunday with friends in Toronto.

Sung, the $5,000 giant panda, has died from a mysterious disease in Regent's Park in London.

SAVE CIGARETTE BOXES

To relieve the paper shortage in Japan buyers of cigarettes are asked to empty the cigarette boxes and leave them with dealers who will have them refilled.

Sold Exclusively in Peterborough By
ROBT. FAIR & CO. LTD.

Uptown Silk Shoppe
ALTERATION SALE CONTINUES
With Extra Features

COTTON Prints Broadcloths
36" Wide Reg. 19c to 25c YD. 15c

PRINTED SILK CREPES SHEERS & STRIPES
New 1940 designs 39" to 42" Wide. Special Price. ... YD. 79c

2 GROUPS
FIRST QUALITY FULL FASHIONED SILK HOSE
New colors in all sizes. PR. 69c
Discontinued lines. Mostly dark shades. PR. 49c

New Shipment SPRING Coatings Suitings
54" to 58" WIDE SALE PRICE YARD 1.49 - 2.98

SURPRISE COUNTER SILK LINGERIE
Hundreds of garments of satin, crepe and rayons. Reg. to 1.98. Sat. only. Set or garment 59c

ALL WOOL PULLOVERS-CARDIGANS
Long and short sleeves. All colors and sizes. Reg. to 2.98. 98c to 1.98

ALL WOOL AND ALPINE CLOTH SKIRTS
Smart styles and colors. All sizes. Reg. 1.98 to 3.95 ..... 98c to 2.98

15 SKIRTS
Discontinued styles. Reg. 1.98 ..... 49c

UPTOWN SILK SHOPPE
484 GEORGE ST.
PHONE 3619

GRETA GILES
190 CHARLOTTE ST. TEL. 9474

SHOP AT DEYELL'S FOR VALENTINES
Bridge Prizes
Gifts - Cards
or any Stationery
Items You May Need

WE WRAP ALL GIFTS FREE OF CHARGE

Movie Edt.
'GONE WITH THE WIND'
85c Each

BOOK SUGGESTIONS FOR GIFTS!
"The Champlain Road"
"Kitty Foyle"
"Escape"
"The Country Lawyer"
"Broken Pledges"
"Memories of Blinkbonnie" by Rev. W. Allan, 1.00

DEYELL'S BOOKSTORE
159 Hunter St. Just off George
Phone 9641

EAT DOWNTOWN
At the News Lunch—a New Cafe in a Convenient Location. Blue Plate Lunch with Dessert, 25c.
Our Hamburgs, Hot Dogs and Coffee Are the Best.
NEWS LUNCH
ON CHARLOTTE OPP. C.N.R. STATION

BUEHLER BROTHERS
387 George Meat Orders Delivered Free Phone 3680

SATURDAY SPECIALS!
Buehler Quality Beef Roasts

CHOICE BLADE ROAST .15c
Short Ribs ALL ONE PIECE 18c
Pot Roast lb 15c
PRIME RIB BONELESS NO WASTE 23c
LEAN PORK SHOULDERS 14c
FRESH PORK Tenderloin lb 25c
CHUCK ROAST A FINE POT ROAST 13c
FIRST GRADE—ROSE BRAND—(With Meat Order) BUTTER lb 28c
PIECE or SLICED Breakfast Bacon - 25c
PORK LEAN and CHOICE Butts 19c Loins 21c
PLATE RIB 10c
PURE LARD 10c lb
PORK LIVER

Phone 4641

FOR EXTRA MONEY, YOU CAN RENT THAT SPARE ROOM OR SELL YOUR USED FURNITURE, OLD STOVE, REFRIGERATOR OR CLOTHES

Bring or Phone your Ad to the Ad Taker before 1 o'clock Daily and on Saturday, 10 o'clock.
Rates Low as 1c per word.

Extra Cash

Births
Marriages
In Memoriam
Cards of Thanks
Deaths

DIED

LEBARR Mrs. John.—On Thursday afternoon, January 8, 1940, Marie Grady, daughter of Mrs. Grady and the late Frank Grady, and beloved wife of John Lebarr, and sister of Geraldine, Helen, Marcelle, Harold, Vincent, Joseph, Lawrence, and Kenneth Grady in her 30th year. Funeral on Saturday morning from 279 William street, at 8.40 a.m. to the Church of the Sacred Heart for Requiem Mass at 9 a.m. Interment in St. Peter's Cemetery.

ADAM, Mrs. Elizabeth J.—In Peterborough, on Thursday, February 8, 1940, Elizabeth Jane Telford, widow of the late Hervie Francois Adam. Remains resting at the Funeral Home of A. Comstock and Sons, 305 Water Street. Funeral service on Sunday, February 11, at 4.30 p.m. Interment in Albury Cemetery, Prince County, on Monday.

YOUNG Wayne George.—In Peterborough, Friday, February 9, 1940, Wayne George Young, 8 months old child of Mr. and Mrs. Charles Young, 41 Jackson Avenue. Funeral from the residence on Saturday afternoon at 2 p.m. to St. Peter's Cemetery for interment.

CARD OF THANKS

Mrs. Jennie Sullivan and family wish to express their sincere thanks and appreciation to all their friends and neighbors who so kindly assisted them in so many ways during their sad bereavement.

Mr. John Knight and son Joseph wish to take the opportunity of thanking their friends and neighbors for kindness and sympathy shown them during the illness and death of wife and mother.

FLORISTS

DAVID JORDAN, FLORIST. Service at all hours. 316 Charlotte (op. Clinic). Telephone 4982 Day or Night.

THE PETERBOROUGH FLORAL CO Flowers Delicately Arranged For All Occasions. 438 Water. Telephone 6912—Nights 6746.

TURNBULL'S FLOWER SHOP Cut Flowers, Funeral Designs, Potted Plants. Service at all hours. 441 George St. Phone 7583—Nights 8586

FUNERAL DIRECTORS

GEO. G. HENDREN & SON FUNERAL AND AMBULANCE SERVICE PHONE LAKEFIELD DAY 40, NIGHT 52

COMING EVENTS

First insertion, 20 words or less, minimum charge, 50c Subsequent consecutive insertions 40c per insertion. All over 20 words, 2c per extra word per insertion.

PETERBOROUGH WORKERS' and Unemployed Association. — Social Games To-night, 464½ George. Prizes: Butter and Eggs, Bacon, Eggs and Cheese; Sugar, Towels, and Blankets. Admission, 25c; Extra Card, 10c.

SACRED HEART RINK.—Skating To-night and To-morrow Night. Admission, 15c and 20c. For hockey engaments, Dial 9039.

VALENTINE TEA and Sale of Home Cooking, under auspices of Murray Street W.A., will be held on Wednesday, February 14, from three to six o'clock at the home of Mrs. J. A. Morgan, 474 George Street.

LIBERAL NOMINATION Meeting for the Hastings-Peterborough Riding in Marmora Town Hall, on Wednesday, February 14, at 2.00; prominent speakers.

JEANETTE SCOTT Chapter I.O.D.E.—Sale of Homemade Cooking at the Market on Saturday morning, February 10.

THE ANNUAL MEETING of the Board of Directors of Anson House will be held on Wednesday, February 14, at 3.30 p.m.

PERSONALS

MEN! WANT VIM? TRY RAW OYSTER Tonic OSTREX TABLETS, to pep up whole body quick? If not delighted with results first package, maker refunds its low price. You don't risk a penny. Call, write McDermid-Jury in Peterborough, and all other good Drug Stores.

3a Hairdressers 3a

JEAN JONES, 186 PRINCE—MACHINE and Machineless Waves. Guaranteed Dial 8543

3b Fume Baths 3b

MINERAL FUME BATHS LOCATED IN YOUR CITY SINCE 1928. MRS. E. WALL, 220 BROCK. DIAL 3157.

Taxis

HAROLD HOWELL, TAXI. DIAL 8525.

FOR SALE

4 Miscellaneous 4

CLARINET, C. $3.00; PAIR MAN'S Boots and Skates, size 10, $1.50. Dial 3136.

ONE PAIR HEAVY BOB SLEIGHS, One Pair Light Delivery Sleighs, in good condition. Telephone 4082.

ASH SKIS, 7' 6", HARNESS. TELEphone 3158.

BREAKFAST SUITE, COAL AND WOOD Annex, Dark Oak China Cabinet, Child's Crib, Rug. Apply 169 Hunter.

FOR SALE

4 Miscellaneous 4

FURNITURE FOR SALE. APPLY 203 Park Street North.

BULLETIN

JUST RECEIVED LARGE SHIPMENT OF Printed Cotton HOUSE DRESSES EVERY STYLE AND SIZE "A NEW ONE IF IT FADES" Only $1.00

AND REMEMBER, OUR SALE OF THE NEW 1940 PRINTS IS ON TO-MORROW

WE HAVE A HUGE SELECTION IN EVERY SIZE, MISSES AND WOMEN'S $2.98

BLACK'S GEORGE STREET AT KING DIAL 6812

DROPHEAD SINGER SEWING MAchine, good condition. 433 Armour Road.

NEEDLES AND PARTS FOR ALL Makes of Sewing Machines. W. Phillips, 174 Hunter W.

ONE INCUBATOR, COAL BURNING, 2,400 capacity; One 600 capacity, Oil Burning in perfect condition; One Power Washing Machine, priced reasonably, or will Exchange, what have you? Gordon Girven, Norwood.

USED WASHERS

1 MISS SIMPLICITY ELECTRIC WASHER $10.00

1 LOCOMOTIVE ELECTRIC WASHER $29.00

1 EASY ELECTRIC WASHER $29.00

COMPLETE LINE OF 1939 FRIGIDAIRES MUST BE CLEARED REGARDLESS OF PRICE To Make Room for 1940 Models Terms Low as $1 Weekly

COMPLETE REPAIR AND SERVICE FOR ALL ELECTRICAL APPLIANCES

Frigidaire Store 434 GEORGE. DIAL 3075

1937 HARLEY-DAVIDSON MOTORcycle, $300.00, good condition. Clare Heard, 15 Moir Street, City (in Auburn).

DINING-ROOM SUITE, EIGHT-PIECE, Solid Walnut, cost $450. Also Taylor Safe, like new. Will sacrifice for cash. Real bargain. 210 London. Telephone 5124, after Six.

ADULT SKIS, COMPLETE WITH HARness and Poles, cheap. 319 Burnham.

TRADE-IN CLEARANCE

1 Chesterfield, Modernistic Design; Perfect $9.00

1 Chesterfield Suite, Latest Style, Like New $29.00

1 Studio Coach, Silk Repp Covering, with Wardrobe, Spotless $11.95

Kitchen Cabinet Table, Slightly Used $4.95

Dresses, a Few Only, To Clear $2.50

Brown Simmons Bed, with Sagless Cable Spring. All Sizes, Complete $4.95

New Flooring, Good Quality Remnant, Different Sizes, To Clear $2.00

New Furniture

We are positive that you can save a Third of Your Money by buying up-to-date New Furniture at our store. We have a splendid variety to choose from. Chesterfields as low as $39.00

TERMS ARRANGED

FINE'S New Furniture and Trade-In Store 213 CHARLOTTE. DIAL 3475

150 PAIRS WOMEN'S, MISSES' AND Children's Slippers, 15c, 25c, 35c. Broken Lines, but all sizes. Limit 3 Pairs Hickey's Shoe Store, 169 Hunter Street.

DEFOREST-CROSLEY, LATE MODEL. Dial 4161.

ONE REBUILT ELECTRIC CLEANER, complete with Attachments. Sacrifice price. Dial 3129.

PLAYER PIANO, WITH BENCH AND 25 Rolls, cheap for cash. Parks' Studio, 208 Charlotte. Dial 7652.

FOR SALE

4 Miscellaneous 4

WALNUT UPRIGHT PIANO, $25.00. Parks' Studio, 208 Charlotte.

USED WASHER

ONE ENAMEL TUB, ELECTRIC WASHER Balance of Payments. Owner leaving Town.

TWO REBUILT COPPER TUB ELECTRIC WASHERS Price right. Guarnateed. Terms.

BEATTY WASHER 332 GEORGE

WHITE SEWING MACHINES, GUARanteed 10 years. Terms: $1.30 per week. Eight-Tube Electric Cabinet Radio, $19.50. Terms: 97c per week. Johnston's, George at McDonnel.

5 Dogs, Cats, Birds, Etc. 5

BABY BUDGIES (CAN BE TAUGHT TO Talk), Border Fancies, Bell Tones and Chopper Canaries, guaranteed to sing. Peterborough Pet Shop.

PEKINESE PUPPIES, REGISTERED Stock. Apply 567 Albert.

GOOD POLICE DOG. RAY BOTHwell, Fraserville.

DOGS BOARDED. HEDGLEY KENnels. Telephone 3316.

6 Fuel 6

DRY CEDAR KINDLING WOOD, 20 Bundles $1.00. Kingdon Barrel Factory. 3230.

HARDWOOD, ALL GRADES, HANDpicked by Experts—Delivered for your Furnace, Heater, Annex or Range. Your requirements will receive our closest attention. Bob Curtin, 499 Chamberlain. For Quality and Service, just Dial 8650 or 6558.

ELM FURNACE BLOCKS, $1.75 QUARter-Cord. Albion Telephone 5204.

TRY BAKER'S WOOD YARD — DRY Mixed Soft Wood, $2.50 per ½ Cord Also Mixed Slabs, $2.50 Body Hardwood, $5.00 ½ Cord. Mixed Hardwood $4.00 ½ Cord Telephone 8315.

NOTICE.—BEST MIXED WOOD IN Town at the Price, $3.25 Half-Cord Albion. Telephone 5204.

7 Livestock and Poultry 7

FIVE PIGS, 3 MONTHS OLD. TELEphone 2 ring 22, Douro.

GRADE JERSEY SPRINGER. HARRY Blewett, Route 1, Peterborough.

YOUNG HORSES, TWO TO FIVE years. Harry Blewett, Route 1, Peterborough.

SOW, DUE IN MARCH; ALSO YOUNG Cattle. Apply to Ralph Hamilton, Lakefield, Telephone 11 ring 41, Warsaw.

GREY DURHAM COW, DUE TO freshen now. Two Red Cutters. Telephone 8528.

10 PIGS, 6 WEEKS OLD. TELEPHONE 36 ring 41, Keene.

8 Real Estate 8

LIST YOUR HOUSE; WE'LL SELL IT! Ennismore, 100 Ac., fair bldgs, $2000.00
Cavan, 100 Ac., choice Land $4000.00
Otonabee, 150 Ac., 15 hardwood, Bldgs. $3500.00
Lakefield, Brick House, 2 Ac. Land. Trade for Peterborough House.
Lake St., 7 Rms. Brick, sewer $1950.00
Bethune, 6 Rms. modern Brick, $2500.00
Romaine St., Bungalow, 5 Rms. $2700.00
Weller St., Bungalow, 6 Rms. $4700.00
J. A. GIBBS, 95 Hunter St. W. 3843.

100 ACRES, CLOSE TO CITY, NEW barn Brick House, Stock, Grain and Implements. Milk contract going concern.

Brick 7 Rooms, 3-piece bath, garage. Easy terms $2,400
M. STOREY 374½ George. Telephone 6573.

Howden Avenue, 3 Rooms $ 650.00
London Street, 6 Rooms $1500.00
East, 7 Rms., hot water heat $2500.00
George St., 7 Rooms, Brick $3200.00
150-Acre Farm, for 10 Acres. Garage, Confectionery, Filling Station, with Rms, Small Town. Snap $4500.00
Farms $1,500.00 up, for 100 Acres.
J. A. GIBBS, 95 Hunter St. W. 3843.

9 Business Opportunities 9

OTHER BUSINESS INTERESTS HAVdeveloped, we offer for Sale John's Tea Company. This business can be handled with small capital, as steady customer routes are definitely established. 217 Hunter Street West.

9x Building Materials 9x

PETERBORO METAL CO. LUMBER — PIPE AND BELTING SIMCOE AND BETHUNE TEL. 8301

10 Used Cars 10

DURANT TOURING, GOOD RUNNING order, $30.00. 16 Maria.

TO RENT

11x Apartments for Rent 11x

MODERN 4-ROOMED APARTMENT. Refrigeration, Heated. Telephone 7426.

FOUR-ROOMED UPPER DUPLEX, with garage. Telephone 8601.

WELL HEATED DUPLEX, EVERY CONvenience. Dial 3718.

FOUR-ROOMED UPPER APARTMENT, private bathroom. 155 Stewart. Dial 3498.

HEATED APARTMENTS, SMALL, MEDium, Large; Furnished, Unfurnished; Couples, Business Girls. 709 Water.

UNFURNISHED ATTRACTIVE APARTment, private. 506 Bolivar.

BATHROOM FLAT. DIAL 7748.

HEATED 2 AND 3 ROOMED APARTments, refrigeration, hot water, $28.00 water rate included. 236 Burnham.

11xx Houses to Rent 11xx

SIX ROOMS, ALL CONVENIENCES, newly decorated, to be occupied March 1. Dial 4161.

WARM SIX-ROOM HOUSE AT 846 George. Apply 862 Water.

12 Rooms 12

ROOMERS WANTED, GENTLEMEN only. 220 Wolfe.

GROUND FLOOR AND UPSTAIR Rooms; also Furnished Bedroom. Telephone 7645.

FURNISHED BEDROOMS, VERY CENtral. Dial 7869.

TO RENT

12 Rooms

ROOMS, FURNISHED, HEATED, BOARD optional; garage; good home. 464 Reid.

LIGHT HOUSEKEEPING ROOM, FURnished, hot water heating; central. Dial 4115.

COMFORTABLE ROOM, ALL CONveniences; reasonable. Mrs. Dora McMillen, Lakefield.

LARGE FRONT BEDROOM, FURNISHed. 477 Rubidge.

HEATED ROOM, BOARD IF DESIRED. Dial 3891.

THREE ROOMS, SUITABLE FOR Light Housekeeping; central. 106 McDonnel.

FURNISHED ROOMS, CENTRAL. 501 Aylmer.

COMFORTABLE ROOMS, FURNISHED. 359 Stewart.

HEATED ROOM, FURNISHED OR UNFurnished, hot water; suitable for Business Girl. Call after 7 p.m., 327 Simcoe.

UNFURNISHED ROOMS. 99 AYLMER.

TWO UNFURNISHED ROOMS. 261 Hunter.

WANTED

15 Miscellaneous 15

WANTED — LOAN OF $500 OR $1,000. Good Property Security; or $1,500 Loan on Two Properties. 384 Water.

FURNITURE, CHESTERFIELDS, AND Stoves. Dial 3475.

ICE HOUSES TO FILL. DIAL 3418.

WOOD TO SAW. DIAL 3418.

YOUNG COUPLE TO SHARE FURnished Apartment. Dial 6411, Daytime.

IRON KETTLE, 33 INCHES WIDE, 1-inch Flange, to fit built-in fireplace. W. J. Gill & Sons. Telephone 109. Lakefield.

BUSINESS GIRL DESIRES BED-SITting-Room, Furnished, with Board, downtown section. Write Box 85, Examiner.

WANTED— USED FURNITURE. TELEphone 6294.

WANTED—LARGE QUANTITY SEVENfoot Elm Logs for this coming Spring and Summer Pick-up for our Trucks. H. H. Dinsdale, Peterborough.

LIVE POULTRY — MARKET PRICE M. Katz, 6850 342 Stewart

LIVE POULTRY — PAY HIGHEST Prices. M. Florence. Telephone 6823

LIVE FOWL — PAY HIGHEST PRICE M. Gishman. Telephone 8298

SCRAP IRON - WASTE PAPER MARKET PRICES DAILY PETERBORO METAL CO.

WOOD TO SAW. FONTAINE, 3871

LIVE POULTRY WANTED — MARKET Prices. A. Lantin Telephone 6297

WOOD TO SAW. 6643.

HIGHEST PRICES PAID FOR RAGS Paper, Iron, and Metals. J. Burfield Dial 8368.

USED FURNITURE. ALF. HUDSON, Telephone 65, Lakefield.

18 Help Wanted Female 18

GIRL WANTED FOR GENERAL Housework; must be experienced; good wages. Apply at 404 George, after 6 at 623 Homewood.

COOK-GENERAL. MUST BE THOROughly Experienced. Apply 813 Water.

19 Help, Wanted, Male 19

MEN!

Do You Feel Your Chances of Advancement are too limited in your present location? Do you desire a connection where you can advance to larger business fields? You can qualify right here in your own home town for a real opportunity! If you are between the age of 30 and 60—reliable, honest, and ambitious to get somewhere, we will finance you and set you up in a business of your own. We have Men in executive positions to-day who started out in towns of less than 1,500 population and others are rapidly becoming eligible for advancement in the company. Your profits and your degree of success depend entirely upon your own ability and effort—no investment is required and we train you along modern and scientific lines in the merchandising of our product. Previous selling experience is useful, but not essential. Investigate this offer to place you in a business under your personal control by applying to Empress Hotel, Tuesday, 13th, 10 a.m. Ask for Mr. Schaus.

RELIABLE MAN, EXPERIENCED IN all Farm Work; separate House if desired. Apply stating wage, Walter Thorn, R.R. No. 11, Peterborough. Dial 6087.

SALESMEN WANTED.

MAKE A DECENT LIVING SELLING 200 Familex Everyday Necessities. Guaranteed quality. Low Price. 900 Familex Salesmen live with this agency. Company's success depends on Salesmen's. Twelve years of increased business prove the possibilities buying in Familex Plan. For free details and catalogue: FAMILEX, 370 St. Clement, Montreal.

20 Employment Wanted 20

EXPERIENCED FARMER; GOOD milker; good with Horses. Apply 346 Aylmer.

YOUNG MARRIED COUPLE, NO CHILdren, desire Work on Farm; experience and references; separate House preferred. Write Allan Clysdale, General Delivery, Peterborough.

CANADIAN LEGION HAVE LISTS OF Competent Returned Men to Fill Temporary or Permanent Positions Give the ex-Soldier a chance to work for you. Telephone 6203.

21 Boarders Wanted 21

COMFORTABLE ROOM, WITH BOARD conveniences; reasonable. 547 Waterford.

BOARDERS WANTED. 356 STEWART. 3691.

ROOM AND BOARD, ALL CONVENIences. Dial 5195.

TWO GENTLEMAN BOARDERS. DIAL 8552.

CENTS OR SENSE?

BOTH THE LITTLE INEXPENSIVE WANT ADS (COSTING BUT A FEW CENTS) WILL CLEAN HOUSE FOR YOU. THAT'S GOOD SENSE.

WHO CAN DO IT

22b Painters and Decorators 22b

DON'T JUST PAINT — COLOR STYLE your Home inside and out. Coleman Bros., The House of Color Styling Telephone 4485 Moore's Paints

KELLAR, THE DECORATOR Paperhanging, Painting, and Graining. Dial 8436.

A1 PAPERHANGING, PAINTING — 1940 Sunworthy Wallpaper. For reasonable Prices and Satisfaction: Dial 7559.

DO THAT DECORATING NOW! 1940 Wallpaper, Winter Prices. Estimates Free. Workmanship guaranteed. 8700 and 8435.

22f Miscellaneous 22f

WOOD SAWING. 8635. DIXON.

PRE-EASTER SPECIAL DEMOTHING, CHESTERFIELDS, RUGS Cleaned. Also New Shampooing Process. Dial 5963.

WOOD TO SAW. CLIFFORD SHANnon. 7764.

CHESTERFIELDS, RUGS, AND PIANOS Cleaned and Demothed. Dial 4910.

EXPERT WATCH & CLOCK REPAIRS. Bert Austin, 216 Charlotte. Tel. 5451

DUSTLESS FLOOR SANDING. J. H. Vance, 773 Aylmer. 7835.

25 Nursing 25

GRADUATE NURSE REQUIRES EMployment in City or Country. Rates reasonable. Apply 717 Elcome Crescent. Telephone Pink's Service Station, 3842, for information during Day or Early Evening.

25x Dressmaking 25x

DRESS, MANTLE MAKING, ALTERAtions. Furs Remodelled. E. Mitchell 593 Harvey 4936.

28 Cartage, Moving, Storage 28

SHORT DISTANCES, OR ANYWHERE in Canada or United States. Covered Padded Vans. Experienced, Courteous Man. Apply, full particulars, M. Rawlinson, Limited, 610 Yonge Street, Toronto.

34 Radio Service 34

SERVICE TO ALL MAKES OF RADIOS PROMPT SERVICE REASONABLE RATES GLEDHILL & HUGGINS TELEPHONE 5906

LOST

37 LOST 37

FROM 248 WOLSLEY, FEMALE IRISH Water Spaniel.

PROFESSIONAL

44 Lawyers 44

HON. G. N. GORDON, K.C. Law Office, 395-397 George Street. Telephone 3577.

W. R. PHILP — Barrister, Solicitor Notary Public. 385 Water Street. Telephone 8412.

JACOB LOW—Barrister, etc. Mortgage Loans, 219 Hunter Street W. Telephone 7423. Nights 6214.

PECK, KERR, McELDERRY & BORBRIDGE—Barristers, Solicitors. Money to Loan. Offices, 415-417 Water Street Telephone 4681. E. A. Peck, K.C. P. D. Kerr, K.C. V. J. McElderry K.C., E. F. Borbridge B.A.

JOHN A. BRADSHAW — Barrister and Solicitor 360 Water. Telephone 9884

W. B. GORDON Barrister, Solicitor, 395 George Street. Telephone 3577.

ELLIOTT & CHANDLER — Barristers, etc. Money to Loan. Offices: Kresge Building. Telephone 6675. A. L. Elliott K.C. M.P.P. R. J. Chandler, B.A.

Chiropractor

MINERAL FUME BATHS — FOR Colds, Arthritis, Lumbago, General Tonic Treatment. Chiropractic, Radionic, Infra-Red, Ultra-Violet Treatment. C. W. Lawrence. 6724.

Dental

DR. J. E. MIDDLETON Preventive Dentistry Bridgeway Bldg., 184 Charlotte.

49 NOTICE 49

Notice to Creditors

IN THE MATTER OF THE ESTATE OF WILLIAM KEARNS, Late of the Township of Emily, in the County of Victoria, Farmer, Deceased.

NOTICE IS HEREBY GIVEN, Pursuant to Section 51 of The Trustee Act, that all Creditors and others having CLAIMS or DEMANDS against the Estate of the said WILLIAM KEARNS, who died on or about the Fourth Day of December, 1939, are required on or before the Second Day of March, 1940, to send by post prepaid or deliver to the undersigned Solicitors for William Joseph Kearns and Leo Francis Kearns, the Administrators of the Estate of the said Deceased, their Christian names and surnames, addresses and descriptions, the full particulars of their Claims, a Statement of their Accounts and the nature of the Securities (if any) held by them.

AND TAKE NOTICE, That after such last mentioned date the said Administrators will proceed to distribute the Assets of the said Deceased among the parties entitled thereto, having regard only to the Claims of which they shall then have notice, and that the said Administrators will not be liable for the said Assets or any part thereof to any person or persons of whose Claims notice shall not have been received by them at the time of such distribution.

McLAUGHLIN FULTON, STINSON & ANDERSON, 89 Kent Street W., Lindsay, Ontario, Solicitors for the said Administrators. DATED the Thirtieth Day of January, 1940.

50 AUCTION SALES 50

FOR A SUCCESSFUL AUCTION—J. H. MILES, Auctioneer Valuator. Tel. 4115

HOME IMPROVEMENT

Plumbing and Heating

J. L. P. SMITH

PLUMBING, HEATING CONTRACTS ACCEPTED

Phone 8765. 372 WATER ST.

"TELL BILL GOODBYE"

WRITTEN FOR AND RELEASED BY KENTRAL PRESS ASSOCIATION

By Marie Blizard

CHAPTER THIRTY-SEVEN

THE DATE on the calendar that hung on the wall back of the desk in the small office adjacent to Isobel Chandler's was March 17. Neither the calendar nor the desk had been there a little more than a fortnight before when Fabienne Seymour first came to the Park-Plaza hospital. There had been only a chair, a lounge and a mirror.

"If you've any use for this room you may have it," Mrs. Chandler had told the girl. "You may find other things you'd like to do here. We'll talk over any ideas you have and see if they're practical."

Fabienne's ideas had flowed in rapid succession and now, in so short a time, she had become a useful volunteer worker with an office of her own.

On her desk there was a file of the backgrounds of each little charity patient, rehabilitation work indicated for the future. This had been Fabienne's idea—to interview the parents, to make contacts with social organizations that would take up the cases if there should be future needs. There was also a small private file of Fabienne's friends who could afford to help financially in her projects.

She called on Camilla Morse saying, "Darling, I've done a complete right-about face, as you probably know, and I'm horribly ashamed of the way I treated you when you wanted me to serve on your committees. Because now I want your help."

Camilla groaned. "I might have known I was heading for trouble when I came in answer to your call. You certainly have done a right-about! Well, what can I do?"

"Open a fresh air camp where we can send our convalescents," Fabienne said promptly.

"Come, Fabienne! Not my Easthampton place!"

"No, Camilla, I don't care where it is so long as it's some place in the country. We ought to be able to get a big farmhouse somewhere for about a hundred a month. I'll pay the rent, but you and your friends are going to raise the maintenance money. You'll head the committee, get Lulu and Frances and Jane and Gloria—" She launched into an enthusiastic plan for Camilla's group to raise money.

When she'd finished and Camilla had agreed to try Fabienne's suggestions, she said, "Fab, if anyone had ever made a bet with me that you'd turn out to be a Florence Nightingale, I certainly would have taken it up and thought I'd be sure to win.

Fabienne laughed. "Don't be deceived by the white uniform, Mrs. Chandler suggested that I wear it because it's more in keeping with the whole scheme.

Camilla eyed her knowingly. "Who's the doctor in the case?" she asked.

"Doctor?" Fabienne answered, knowing perfectly well that her cheeks colored swiftly as Camilla's dart struck home.

"The doctor you've fallen in love with."

"Nonsense!" Fabienne pronounced. I'm doing this work because I love it. You must come down and see our Willoughby house actors. We're opening our first play on Tuesday. Admission free or five dollars per person to those who can afford it. You can afford it.

Camilla fled, saying, "You'll take my last cent if I don't get out this minute."

Fabienne went to the elevator with her. "By the way," Camilla said while they waited for the car to come up, "Who do you think we ran into last night? Nicky! At the Persian room at the Plaza.

"Really? You know Nicky's settled down a lot. He's working."

"Yes, he told us. We stopped at his table for a moment. He was with a very attractive girl. I wonder if you've ever met her . . . her name was Chapell or something like that."

"Chapman? Could that be it?" Fabienne asked, surprised. Of course it was surprise—it couldn't be jealousy. But Nicky and Ellen didn't have any dates together except in foursomes. She remembered that Ellen had not been in when she got home the night before, hadn't come in until long after Fabienne was asleep.

"Yes, that was the name. I thought she was quite unusual."

"Plain, but she has a great deal of charm, Camilla. She's one of my best friends. I live with her.

"Oh," Camilla said, refraining from repeating that Ellen was quite attractive. There had been a sparkle and glow about her that Camilla and her husband had observed.

Fabienne had never seen Ellen as she looked that night at the Plaza with white flowers tucked into her dark hair that she had brushed into a fluff on the back of her neck. The white faille gown she wore was one that Fabienne had given her and it's adroit lines had given fluidity to Ellen's slight figure so often obscured by the cut of her own inexpensive clothes. This gown had a simple fitted bodice and a skirt that flowed out in stiff wide folds to give her added height and bring out the natural dignity that was part of her.

Coupled with this was the glow that came from sheer enjoyment and the happiness that being with Nicky lent to her. The effect was not only attractive to Nicky it was breath taking.

The date that came with such surprise to Fabienne was almost as much of a surprise to Nicky and Ellen. Nicky hadn't seen either of the girls since the day they went up to Bill Mallory's country place. He'd called up about eight merely to talk to them, having had a hard day at the office. Ellen answered, telling him that Fabienne was at Willoughby house for a dress rehearsal and probably wouldn't return until eleven.

"Ah," Nicky said, pleased. A chance to get you alone. Get into your party clothes and I'll take you dancing. I'll call for you in half an hour."

Promptly half an hour later Nicky appeared, in tails and top hat with a florist's box in his hand.

"My, but you look grand!" Ellen said, dimpling in her happiness. "You're very much dressed up."

"Why not?" he returned, pinning the white flowers in her dark hair, "I've got a date with my best girl, haven't I?"

"Have you?" she said, and was immediately covered with confusion, saying hastily, "Where are we going?"

"To dance to Eddie Dushin's music, to drink champagne and to talk. I've got a lot of things to say to you."

"Let's do the dancing first," she said.

The beautiful Persian room at the Plaza was not crowded. They had the dance floor almost to themselves, drifting smoothly to soft music. Ellen fitted lightly into Nicky's arms as if she belonged there, the top of her head coming to his chin. She wondered if he could feel the fast beating of her heart lying so close to the fur in lapel of his coat. They danced as if they had danced together all their lives, saying nothing that would disturb their continuity of movement.

"You dance like an angel," Nicky told her, taking her back to their table.

Ellen laughed. "Would you believe I won a Charleston contest when I went to college? Can you believe I was ever that giddy, Nicky?"

"Giddy? No! Not you! But gay and sweet and lovely and kind and . . . Ellen, I'm falling in love with you."

"Oh, Nicky!" she said in a stricken voice.

"Is there any reason why I shouldn't tell you?"

She nodded unhappily, "Not now, you shouldn't," she said.

"Later?"

"Perhaps," she said, "later . . . when we all know where we are." She would not explain to him what she meant.

(To Be Continued)

BULLETIN BOARD

IMPORTANT CALLS

Police	3535
Fire Dept.	5711
Nicholls Hospital	4691
St. Joseph's Hospital	3561
Examiner	4641

Honored Burial

NORTH HOLLYWOOD, Calif., Feb. 9—(AP).—Honored burial in a pet cemetery was an African lion's reward today for nearly 22 years of being a faithful pet. Mrs. Mary McMillan obtained the sickly "tawny" shortly after its birth in a circus in 1918, nursed it back to health and kept it in her home ever since. The animal died Wednesday of old age.

The Examiner CLASSIFIED ADVERTISING RATES

Cash Rate:
1 Cent per Word or Figure per Insertion, Minimum Charge 25c

Charge Rate:
2 Cents per Word or Figure per Insertion, Minimum Charge 35c

Box Numbers:
One or more Consecutive Insertions 10c

Coming Events:
Per Word per Insertion 2c
Minimum Charge 50c

Special Announcements:
Birth Announcements 50c
Engagement Announcements 50c
Marriage Announcements 50c
Death Notices 50c
Card of Thanks (up to 1 inch) 50c
In Memoriam (up to 2 inches) 75c
Over 2 inches (per inch extra) 50c

Legal, Municipal, Government, Auction Sales:
First Insertion, per agate line 12c
Repeat Insertions 6c

SCOTT'S SCRAP BOOK —By R. J. Scott

CUBAN NATIVES USE PALM LEAVES AS PARACHUTES IN JUMPING FROM THE TOPS OF TALL TREES

JOHANN SEBASTIAN BACH, NOTED GERMAN COMPOSER, WROTE A "COFFEE CANTATA" IN 1740 AFTER HE HAD TAKEN HIS FIRST CUPS OF THE NEW BEVERAGE

HER FACE IS HER FORTUNE. BANKS ARE SCARCE IN PALESTINE SO THIS NATIVE WOMAN WEARS HER LIFE SAVINGS AS A DECORATION OVER HER FACE.

The Crossword Puzzle

Yesterday's Answer

ACROSS

1. To jerk
4. Food fish
7. Japanese sash
8. Shout
11. Sphere of action
13. Titter
15. Green pigment
16. Mole (Sp.)
17. Meadow
18. Slate-trimming tool
21. Normal
22. Kind of tree
25. Excuses
26. Steeple
27. Sight organ
28. Negative reply
29. Any powerful deity
30. Place
32. A fiber
35. Temporary stay
37. The wapiti
39. Hasten
40. Look
41. Yawn (dial.)
42. Curved structure
44. A tube
45. Turn aside
47. Free
48. Affirmative answer
49. Exclamation
51. Masculine name
52. A striking success

DOWN

1. A snake
2. Siberian river
3. Drilling tool
4. Wire-rope
5. Bay windows
6. Run away
8. Rough sea
9. Tell
10. Periods of time
12. Neon (sym.)
14. Type measure
18. Lowest point
19. Chopping tool
20. Xenon (sym.)
24. Liquify
26. To and in
29. Serf
30. Evening party
31. Expels
32. Anger
33. An army
34. To pass
35. Disreputable
36. Pronoun
38. Having knees
43. Hebrew letter
44. Italian river
46. A fuss
47. Humble
50. Exclamation

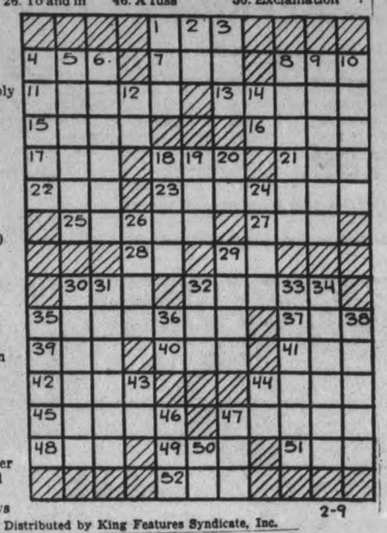

2-9

Distributed by King Features Syndicate, Inc.

SALLY'S SALLIES

Registered U. S. Patent Office

You can't believe everything you hear—but you can repeat it.

BARCLAY ON BRIDGE

WRITTEN FOR THE EXAMINER

By SHEPARD BARCLAY

"The Authority on Authorities"

A GOOD CONVENTION

MANY advanced players use a business double of 3-No Trumps in an artificial sense to compel a lead of the dummy's suit, failure to double indicating negatively that the partner must pick what looks naturally to him like the best lead. Some employ this convention only when in rubber play, or total-point duplicates, but not in match-point events. The distinction is because, in any form of total-point play, the importance of doing everything possible to prevent the big score for a game is much greater than the slight increase in the value of a trick or two doubled.

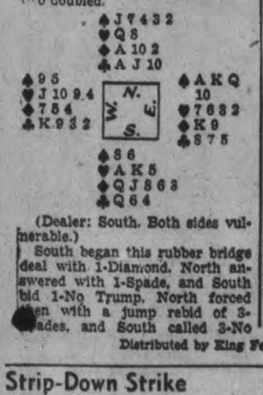

(Dealer: South. Both sides vulnerable.)

South began this rubber bridge deal with 1-Diamond. North answered with 1-Spade, and South bid 1-No Trump. North forced then with a jump rebid of 3-Spades, and South called 3-No Trump, which East doubled.

West read East's double as conventional, asking for a lead of dummy's spade suit. He led his highest card of it, the 9. No matter what the declarer tried to do then, he had to lose four spade tricks. Furthermore, he had no way to pick up nine tricks except by trying his diamonds, and when he did that East took the setting trick with his diamond K.

Look this deal over and you will see that any lead by West except a spade would give the declarer his contract. West could never get in the lead later to push a spade through. Consequently, East could take nothing but three spades and one diamond.

• • •

Tomorrow's Problem

(Dealer: East. Both sides vulnerable.)

What is the best defense on this deal against West's 4-Spade sacrifice bid?

Distributed by King Features Syndicate, Inc.

Strip-Down Strike

BOSTON, Feb. 9—(AP).—Models preparing to compete in a tournament of glamor against Boston debutantes enlivened preliminary proceedings in the rival training camps today by threatening a "strip-down" strike.

Ruth Allen, captain of the models' tea mof 12 for the Feb. 19 battle of beauty, complained that the debbies had arranged for gowns from the city's best shops, while the models competing were told to "get their own."

"We will model in clothes as good as those of the debs, or we'll stage a strip-down strike to sarongs," she declared, and demonstrated what she meant.

New Hydro Addition

TORONTO, Feb. 9 (CP).—A ten-storey addition to the offices of the Hydro-Electric Power Commission of Ontario here, estimated to cost about $1,500,000, was approved yesterday in a resolution by the Ontario Municipal electrical Association at the final session of its two-way convention.

The addition will complete the building which was planned at 16 storeys but was limited to six storeys when the Hepburn government was elected in 1934. Decision to complete the building was prompted by the growing need of office space for Hydro Commission activities.

LOAN COMPULSORY

Germans with post office or savings bank accounts must subscribe from three to forty per cent of their savings to the new German loan.

HENRY —By Carl Anderson

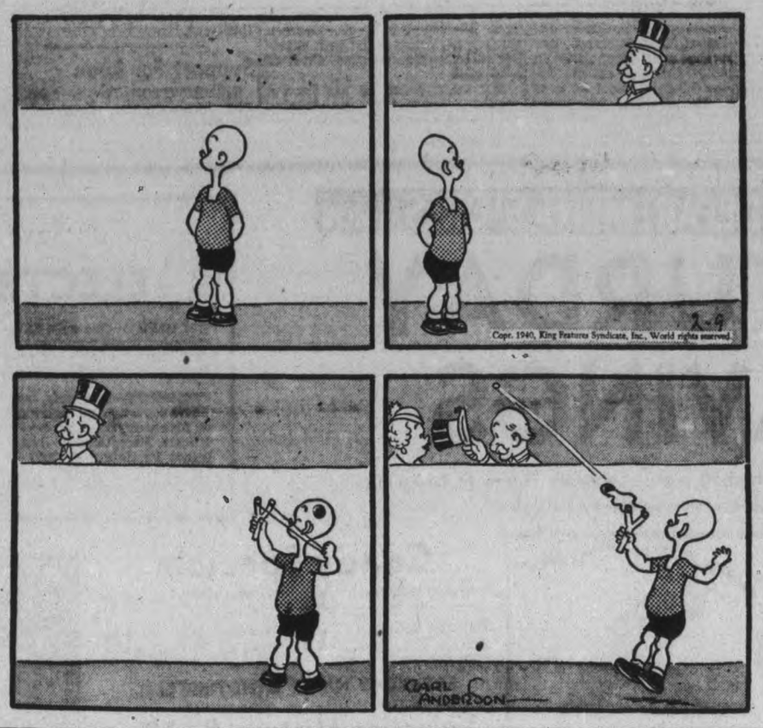

ROOM AND BOARD —By Gene Ahern

DONALD DUCK —By Walt Disney

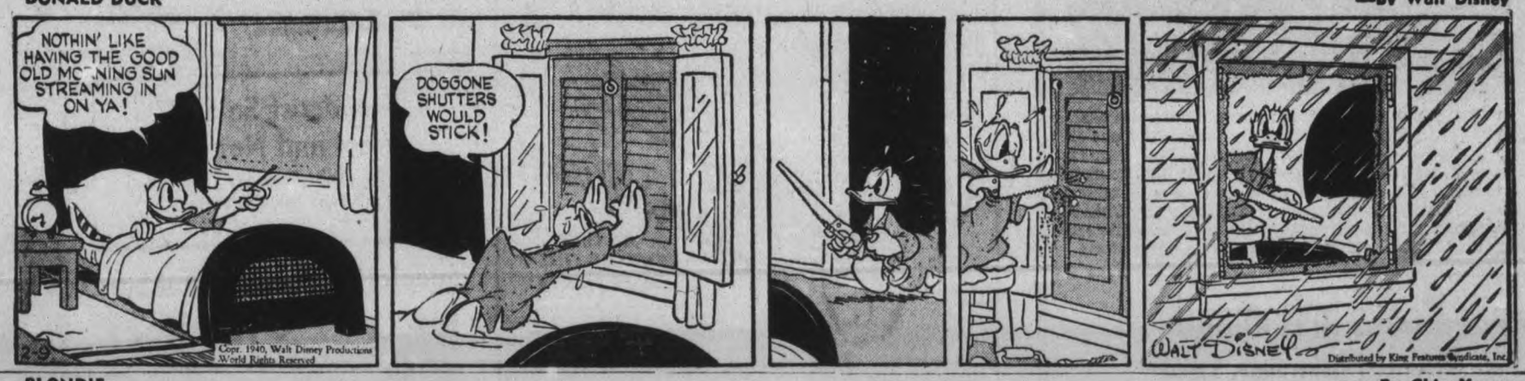

BLONDIE —By Chic Young

BRICK BRADFORD —By William Ritt and Clarence Gray

MUGGS AND SKEETER —By Wally Bishop

TILLIE THE TOILER —By Russ Westover

In U.S. To Raise Funds For Finns

Paavo Nurmi, outstanding distance runner of years past, and Taisto Maki, who is regarded as the present day ace of the long travellers of the track, are pictured here—dressed to kill as you might say. They are shown in the Finnish army uniforms which they discarded so that they might help their embattled homeland by coming to the United States to raise funds. Maki on the left wears his white ski "ghost patrol" outfit. Nurmi is in regular army uniform.

Juvenile Books In Demand Campbellford Librarian Says

CAMPBELLFORD, Feb. 9—(ENS)—The largest circulation of juvenile books in the history of the public library was announced by Miss Lillian Benor, librarian, in her annual report to the Library Board Tuesday. Miss Benor told the board that the library had maintained in 1939 the place it had held in preceding years. "The circulation for the year was 30,564 or a little more than ten books per person. The adult reading habit is slowly tending to move away from fiction to factual material. Kooks on biography and travel are in ever increasing demand," she said. Of the 430 books discarded during the year 331 were sent to the various military camps, while added to the shelves were 448 new books of which 199 were adult and 85 juvenile. With 134 new members registering during the year there are now a total of 1,704 members or over one-half the town's population according to Miss Benor. Twenty-nine out of town members also paid fees to the amount of forty dollars during the year.

"The use of the reference department is steadily growing and this is especially true of the work with senior fourth grade and first form High School. All of this indicates the success of the effort being made to increase the usefulness of the library in the life of the community and to make it library conscious. More fees were paid in 1939 by rural teachers than ever before.

"The library works in co-operation with the public and separate schools. The new school curriculum aims to give children a wider personal contact with books that they will handle and read and at the same time freedom to make their own choice of reading material. The change has put a very heavy demand on the library and more than doubled the circulation in the boys' and girls' department. While the library welcomes this development and interest it causes a problem to adopt the library service to the new situation. The influx has filled out children's rooms to overflowing. There is also another view aside from the mere library standpoint—it is the desire to stimulate in boys and girls a desire to read for the pleasure of reading, and provide books as real and important to their mental world as the people they know in real life."

Members of the board congratulated Miss Benor on her splendid record for the year, and officers were elected as follows: Chairman, Harry Townsend; Treasurer, E. Brunelle; Secretary, E. H. Greig. During the business discussion it was decided to add more shelves to the juvenile department of the library.

Following is the circulation report with first figure indicating adult and the second juvenile books: General works, 763, 5; philosophy, 61, 0; religion, 107, 30; sociology, 176, 921; language, 1, 5; science, 106, 606; useful arts, 197, 280; fine arts, 123, 58; literature, 170, 112; history, 313, 153; travel, 343, 211; biography, 623, 94; fiction, 23,528, 4,572.

Additions made during the year were as follows: General works, 10, 0; philosophy, 2, 0; religion, 5, 4; sociology, 10, 13; science, 5, 3; useful arts, 6, 13; fine arts, 4, 4; literature, 8, 10; history, 16, 6; travel, 113, 8; biography, 22, 2; fiction, 199, 85.

SHELL SHOCK TABOO

LONDON—(CP).—The term "shell shock" is taboo, warns the British Medical Journal. "It is a catchword which reacts unfavorably on the patient and others," comments the publication.

Sailing Over?

Montreal, Feb. 9 (CP)

BERT COXEN'S sailing days are over. He may not know it yet, but the decision was made today by his pretty wife, Rita, who had a premonintion all would not be well when Coxen's ship—the torpedoed Beaverburn—sailed from Saint John early last month.

Nearly three days of anxiety ended when Mrs. Coxen received a terse cable from him from a port in the south of England where he landed with other survivors from the ship, sent to the bottom Monday. The wire said: "Safe well."

"Was I ever worried," the 28-year-old Mrs. Coxen told newspapermen. 'He's not going back to sea, so far as I'm concerned, and when he comes home I'll hide him."

Willis Preston County Master

HASTINGS, Feb. 9—(ENS).—The East Peterborough County Orange Lodge held their annual meeting on Tuesday afternoon, when representatives from the entire district were present Worshipful County Master Samuel Buck of Norwood, presided for the annual business meeting, after which he called upon Bro. Henry Thistlewaite, of Elgin, to take the chair for the election and installation of officers, which resulted as follows:

County Master, Bro. Willis Preston, L.O.L. No. 558.

Deputy County Master, Bro. Ralph Wasson, L.O.L. No. 284.

Chaplain, Bro. Hardy Wildman, L.O.L. No. 277.

Rec.-Sec., Bro. Howard Gardner, L.O.L. No. 277.

Fin. Sec. and Treas., Bro. Ernest Baptie, L.O.L. No. 34.

Marshal, Bro. Norman Andrews, L.O.L. No. 34.

Lecturers, Bro. R. J. Leeper, L.O. L. No. 277 and Bro. Roy King, L.O. L. No. 558.

LINDSAY

J. Boxall Passes 91st Milestone

LINDSAY, Feb. 9—(ENS)—James Boxall, grand old man of the Conservative party in this riding and a business man in the town for many years, is marking his 91st birthday at his home here today. I nfairly good health, Mr. Boxall will receive visits from a few intimate friends on this occasion.

Born in Montreal, he was educated in the schools of Toronto and took his first job with a hardware firm in Quebec. He was employed in this trade in many cities and towns until finally he settled in Lindsay and opened a business. The hardware business of Boxall and Matthie is the monument today to his energy.

He was a member of the Lindsay Board of Water Commissioners for over 15 years and held the position of chairman during part of that time. He is a staunch Conservative and is a past president of the local organization. He has several times refused the nomination for the legislature. For 60 years he has been associated with the Sons of England, having served on the executive board of that organization for six years and as Supreme President for two years. When a resident of Fort Perry he was reeve.

He is a member of the Cambridge Street United Church and has held virtually every lay office in the church. He was superintendent of the Sunday School for over 21 years. He is a Past Master in the Ancient Free and Accepted Masons and has also held office in the Loyal Orange Lodge. He is a life member of St. George's Society in Toronto and is a member of the Conservative Club of that city.

For many years he has been a regular attendant at the opening of the professional baseball season in Toronto and is looking forward to attending the opener again this year.

Support For Loan

WASHINGTON, Feb. 9—(AP).—Bi-partisan support developed in the United States senate today for a proposal that the country lend Finland $5,98?,000—the amount of her war debt payments—to purchase any supplies need to fight the Russians.

Additional non-military aid to the Baltic republic appeared likely when senate leaders scheduled consideration of a bill to double the $100,000,000 capital of the export-import bank. It generally is understood that the bank would authorize an additional $20,000,000 loan to Finland if the legislation were approved. China also may receive another $20,000,000.

THE CANADIAN DEPARTMENT STORES LIMITED

SATURDAY SAVINGS

Store Hours—9 a.m. to 5.30 p.m. Saturday—9 a.m. to 9.30 p.m.
"Goods Satisfactory or Money Refunded"

Save $30 to $50 in this SALE of
ELECTRIC REFRIGERATORS

COLDSPOT—One only, 6.2 cu. ft. capacity with 12 sq. ft. shelf area. Interior of gleaming white porcelain with interior light. Carries 5-year protection certificate. Marked at this low price because of slight marks on cabinet. Saturday .. $149

COLDSPOT—One only, new, 1939 model. Same capacity and description as above model. Five year protection certificate. Exceptionally low priced for Saturday. Only. $169

USED VIKING—6 cu. ft. food capacity. Interior light, sliding shelves. Plenty of ice cubes. Modern designs. To clear Saturday at only 89.50

Budget Plan Terms May Be Arranged if Desired
—Main Floor, C.D.S.

IN GAY "VALENTINE" GIFT BOXES

The perfect gift for you to send
To each and every loving friend.
And since you are your best friend too
For Cupid's sake—give one to you!

SCAMP—A fine light weight girdle and Rogue, a pantie girdle, at each 1.50

PIX—Run-proof girdle and PIXIE, a sister pantie to Pix. Charming to wear, at each 2.50

Candy Specials

Orchard Fruits—Special, lb. ..... .15
Golden Glow—Special, lb. ..... .17
Rainbow Mints—Special, lb. ..... .17
Mandarines—Special, lb. ..... .19

SATURDAY NIGHT CANDY SPECIAL
EATON MADE
Valentine Mixture, lb. 17c
On sale 7.00 p.m. to 9.30 p.m. if quantity lasts. Limit one pound to a customer.
—Main Floor, C.D.S.

Broadcast Sale of Wool and Notions
Ends Saturday
Don't Miss the BIG Savings
—Main Floor, C.D.S.

Special! Women's Rubber
Overshoes

Clearing season-end lines at an extra low price! All brown or black, or brown, black, wine and blue with white cuff trim. Sizes 4 to 7½. Cuban heels. Special, pair 1
—Main Floor, C.D.S.

SALE!
4-Thread Chiffon
STOCKINGS

Think of present hosiery prices and ease your budget with this big saving Saturday! "Substandards" of a well known high quality line; 4-thread chiffon for practical wear. Lovely, springtime shades. Sizes 8½ to 10½. Special Saturday .....
Pair .60
—Main Floor, C.D.S.

Canada's Greatest Regular Made-to-Measure Suit Value Gives You
QUALITY FIRST STANDARDS THROUGHOUT

The tremendous popularity of this offer isn't due to the advantageous price alone! But the fact that every suit is cut by hand to your carefully charted measurements! That you get hand sewing at many important style points! That the woollens are the product of fine English and domestic mills! That the suits are made from first to last in our own shops . . . makes a big hit with men who want advantageous price PLUS style PLUS quality in their clothes. See our new patterns for spring to-morrow . . . in

EATON Made-to-Measure ONE-TROUSER SUITS
$24.50
TWO-TROUSER SUIT $29.50

Other 3-piece Suits at $31.00 and $37.50
Purchase these Suits on EATON'S Budget Plan Terms if you wish.
T. EATON Co.

Special Values in LINENS AND BEDDING

Extra! 70 x 80 Plaid
Flannelette Blankets
Repeat offer by popular demand! A complete sell-out last time, so be sure of your supply early. Plaids in green, rose, blue, mauve and gold color. Size about 70 x 80 ins. Special Saturday, each ..... .98

Special! 81 x 96 Hemstitched
"Colonial" Sheets
One of the finest sheets we've offered in a long time at such a low price. Of closely woven, bleached cotton in smooth, even weave, with hemstitched hems. Large size about 81 x 96 ins. Transparent wrapped. Special, pair 2.59

Extra! Cotton Filled
Comforters 2.98 each
A fortunate repeat offer! Coverings of floral print with rayon satin centre and panel. Size about 66 x 72. Rose, green, blue, mauve and gold color. Special, each 2.98

72 Inch
Bleached Sheeting 39c yard
The price spells "value" so buy in quantity. Bleached, snowywhite, cotton of smooth, even weave, 72 ins. wide. Special, yd. .39

Hemstitched and Plain
Pillow Cases 6 for $1
Limited quantity, so shop early. Hemstitched or plain hemmed pillow cases of medium weight cotton. Size about 42 x 33. Special .....6 for 1.00

English Dark Terry Striped
Towels 6 for $1
An excellent towel for everyday use, offered at a real saving. Absorbent, long wearing quality in colored stripes of blue, green, red. Size about 18 x 36. Special ..... 6 for 1.00
—Second Floor, C.D.S.

Big Savings in the Semi-Annual Sale of Furniture and Furnishings
Now in Full Swing

Cats-Eye Fog Lights
A chromium plated light with 5½" amber lens. The black-capped bulb eliminates the upwardly directed scatter rays which create a hazard in fog or snow driving. Each 3.59

Sale of "Seconds"
Floor Coverings
Slight imperfection in pattern printing only, which should not impair wearing qualities.

Printed Linoleum, 4 yds. wide. Sq. yd. .95
Rexoleum, 2 yds. wide. Sq. yd. .29
—Basement, C.D.S.

FOR THAT MANNISH LOOK
OUR MEN'S MADE-TO-MEASURE SHOP
FEATURES
Man-Styled Suits
FOR WOMEN AND MISSES
$25.00

- Cut entirely by hand
- Have hand-sewing where it counts
- Wide choice of smart Spring patterns

If you want that authentic, masculine look in your new Spring suit then have it made-to-measure and have it made where the men have their suits made . . . in our famed Men's Made-to-Measure Shop. Your suit will have all the 1940 style features smart women look for. Order right away in plenty of time for Spring. Sizes 30 to 40.

Other 2-piece suits at $29.50 and $35.00

T. EATON Co.

CANADIAN DEPARTMENT STORES

In U.S. To Raise Funds For Finns

Paavo Nurmi, outstanding distance runner of years past, and Taisto Maki, who is regarded as the present day ace of the long travellers of the track, are pictured here—dressed to kill as you might say. They are shown in the Finnish army uniforms which they discarded so that they might help their embattled homeland by coming to the United States to raise funds. Maki on the left wears his white ski "ghost patrol" outfit. Nurmi is in regular army uniform.

Juvenile Books In Demand Campbellford Librarian Says

CAMPBELLFORD, Feb. 9—(ENS)—The largest circulation of juvenile books in the history of the public library was announced by Miss Lillian Benor, librarian, in her annual report to the Library Board Tuesday. Miss Benor told the board that the library had maintained in 1939 the place it had held in preceding years. "The circulation for the year was 30,564 or a little more than ten books per person. The adult reading habit is slowly tending to move away from fiction to factual material. Kooks on biography and travel are in ever increasing demand," she said. Of the 430 books discarded during the year 331 were sent to the various military camps, while added to the shelves were 448 new books of which 199 were adult and 85 juvenile. With 134 new members registering during the year there are now a total of 1,704 members or over one-half the town's population according to Miss Benor. Twenty-nine out of town members also paid fees to the amount of forty dollars during the year.

"The use of the reference department is steadily growing and this is especially true of the work with senior fourth grade and first form High School. All of this indicates the success of the effort being made to increase the usefulness of the library in the life of the community and to make it library conscious. More fees were paid in 1939 by rural teachers than ever before.

"The library works in co-operation with the public and separate schools. The new school curriculum aims to give children a wider personal contact with books that they will handle and read and at the same time freedom to make their own choice of reading material. The change has put a very heavy demand on the library and more than doubled the circulation in the boys' and girls' department. While the library welcomes this development and interest it causes a problem to adopt the library service to the new situation. The influx has filled out children's rooms to overflowing. There is also another view aside from the mere library standpoint—it is the desire to stimulate in boys and girls a desire to read for the pleasure of reading, and provide books as real and important to their mental world as the people they know in real life."

Members of the board congratulated Miss Benor on her splendid record for the year, and officers were elected as follows: Chairman, Harry Townsend; Treasurer, E. Brunelle; Secretary, E. H. Greig. During the business discussion it was decided to add more shelves to the juvenile department of the library.

Following is the circulation report with first figure indicating adult and the second juvenile books: General works, 763, 5; philosophy, 61, 0; religion, 107, 30; sociology, 176, 921; language, 1, 5; science, 106, 606; useful arts, 197, 280; fine arts, 123, 58; literature, 170, 112; history, 313, 153; travel, 343, 211; biography, 623, 94; fiction, 23,528, 4,572.

Additions made during the year were as follows: General works, 10, 0; philosophy, 2, 0; religion, 5, 4; sociology, 10, 13; science, 5, 3; useful arts, 6, 13; fine arts, 4, 4; literature, 8, 10; history, 16, 6; travel, 113, 8; biography, 22, 2; fiction, 199, 85.

SHELL SHOCK TABOO

LONDON—(CP).—The term "shell shock" is taboo, warns the British Medical Journal. "It is a catchword which reacts unfavorably on the patient and others," comments the publication.

Sailing Over?

Montreal, Feb. 9 (CP)

BERT COXEN'S sailing days are over. He may not know it yet, but the decision was made today by his pretty wife, Rita, who had a premonintion all would not be well when Coxen's ship—the torpedoed Beaverburn—sailed from Saint John early last month.

Nearly three days of anxiety ended when Mrs. Coxen received a terse cable from him from a port in the south of England where he landed with other survivors from the ship, sent to the bottom Monday. The wire said: "Safe well."

"Was I ever worried," the 28-year-old Mrs. Coxen told newspapermen. 'He's not going back to sea, so far as I'm concerned, and when he comes home I'll hide him."

Willis Preston County Master

HASTINGS, Feb. 9—(ENS).—The East Peterborough County Orange Lodge held their annual meeting on Tuesday afternoon, when representatives from the entire district were present Worshipful County Master Samuel Buck of Norwood, presided for the annual business meeting, after which he called upon Bro. Henry Thistlewaite, of Elgin, to take the chair for the election and installation of officers, which resulted as follows:

County Master, Bro. Willis Preston, L.O.L. No. 558.

Deputy County Master, Bro. Ralph Wasson, L.O.L. No. 284.

Chaplain, Bro. Hardy Wildman, L.O.L. No. 277.

Rec.-Sec., Bro. Howard Gardner, L.O.L. No. 277.

Fin. Sec. and Treas., Bro. Ernest Baptie, L.O.L. No. 34.

Marshal, Bro. Norman Andrews, L.O.L. No. 34.

Lecturers, Bro. R. J. Leeper, L.O.L. No. 277 and Bro. Roy King, L.O.L. No. 558.

LINDSAY

J. Boxall Passes 91st Milestone

LINDSAY, Feb. 9—(ENS)—James Boxall, grand old man of the Conservative party in this riding and a business man in the town for many years, is marking his 91st birthday at his home here today. I nfairly good health, Mr. Boxall will receive visits from a few intimate friends on this occasion.

Born in Montreal, he was educated in the schools of Toronto and took his first job with a hardware firm in Quebec. He was employed in this trade in many cities and towns until finally he settled in Lindsay and opened a business. The hardware business of Boxall and Matthie is the monument today to his energy.

He was a member of the Lindsay Board of Water Commissioners for over 15 years and held the position of chairman during part of that time. He is a staunch Conservative and is a past president of the local organization. He has several times refused the nomination for the legislature. For 60 years he has been associated with the Sons of England, having served on the executive board of that organization for six years and as Supreme President for two years. When a resident of Fort Perry he was reeve.

He is a member of the Cambridge Street United Church and has held virtually every lay office in the church. He was superintendent of the Sunday School for over 21 years. He is a Past Master in the Ancient Free and Accepted Masons and has also held office in the Loyal Orange Lodge. He is a life member of St. George's Society in Toronto and is a member of the Conservative Club of that city.

For many years he has been a regular attendant at the opening of the professional baseball season in Toronto and is looking forward to attending the opener again this year.

Support For Loan

WASHINGTON, Feb. 9—(AP).—Bi-partisan support developed in the United States senate today for a proposal that the country lend Finland $5,98),000—the amount of her war debt payments—to purchase any supplies need to fight the Russians.

Additional non-military aid to the Baltic republic appeared likely when senate leaders scheduled consideration of a bill to double the $100,000,000 capital of the export-import bank. It generally is understood that the bank would authorize an additional $20,000,000 loan to Finland if the legislation were approved. China also may receive another $20,000,000.

THE CANADIAN DEPARTMENT STORES LIMITED

SATURDAY SAVINGS

Store Hours—9 a.m. to 5.30 p.m. Saturday—9 a.m. to 9.30 p.m.
"Goods Satisfactory or Money Refunded"

Save $30 to $50 in this SALE of
ELECTRIC REFRIGERATORS

COLDSPOT—One only, 6.2 cu. ft. capacity with 12 sq. ft. shelf area. Interior of gleaming white porcelain with interior light. Carries 5-year protection certificate. Marked at this low price because of slight marks on cabinet. Saturday .. **$149**

COLDSPOT—One only, new, 1939 model. Same capacity and description as above model. Five year protection certificate. Exceptionally low priced for Saturday. Only. **$169**

USED VIKING—6 cu. ft. food capacity. Interior light, sliding shelves. Plenty of ice cubes. Modern designs. To clear Saturday at only **89.50**

Budget Plan Terms May Be Arranged if Desired
—Main Floor, C.D.S.

IN GAY "VALENTINE" GIFT BOXES

The perfect gift for you to send
To each and every loving friend.
And since you are your best friend too
For Cupid's sake—give one to you!

SCAMP—A fine light weight girdle and Rogue, a pantie girdle, at each **1.50**

PIX—Run-proof girdle and PIXIE, a sister pantie to Pix. Charming to wear, at each **2.50**

Candy Specials

Orchard Fruits—Special, lb. ..... **.15**
Golden Glow—Special, lb. ..... **.17**
Rainbow Mints—Special, lb. ..... **.17**
Mandarines—Special, lb. ..... **.19**

SATURDAY NIGHT CANDY SPECIAL
EATON MADE
Valentine Mixture, lb. 17c
On sale 7.00 p.m. to 9.30 p.m. if quantity lasts. Limit one pound to a customer.
—Main Floor, C.D.S.

Broadcast Sale of Wool and Notions
Ends Saturday
Don't Miss the BIG Savings
—Main Floor, C.D.S.

Special! Women's Rubber
Overshoes
Clearing season-end lines at an extra low price! All brown or black, or brown, black, wine and blue with white cuff trim. Sizes 4 to 7½. Cuban heels. Special, pair **1**
—Main Floor, C.D.S.

SALE!
4-Thread Chiffon
STOCKINGS
Think of present hosiery prices and ease your budget with this big saving Saturday! "Substandards" of a well known high quality line; 4-thread chiffon for practical wear. Lovely, springtime shades. Sizes 8½ to 10½. Special Saturday .....
Pair **.60**
—Main Floor, C.D.S.

Canada's Greatest Regular Made-to-Measure Suit Value Gives You
QUALITY FIRST STANDARDS THROUGHOUT
The tremendous popularity of this offer isn't due to the advantageous price alone! But the fact that every suit is cut by hand to your carefully charted measurements! That you get hand sewing at many important style points! That the woollens are the product of fine English and domestic mills! That the suits are made from first to last in our own shops . . . makes a big hit with men who want advantageous price PLUS style PLUS quality in their clothes. See our new patterns for spring to-morrow . . . in
EATON Made-to-Measure ONE-TROUSER SUITS
$24.50
ONE-TROUSER SUIT $29.50
Other 3-piece Suits at $31.00 and $37.50
Purchase these Suits on EATON'S Budget Plan Terms if you wish.
T. EATON Co.

Special Values IN **LINENS AND BEDDING**

Extra! 70 x 80 Plaid
Flannelette Blankets
Repeat offer by popular demand! A complete sell-out last time, so be sure of your supply early. Plaids in green, rose, blue, mauve and gold color. Size about 70 x 80 ins. Special Saturday, each ..... **.98**

Special! 81 x 96 Hemstitched
"Colonial" Sheets
One of the finest sheets we've offered in a long time at such a low price. Of closely woven, bleached cotton in smooth, even weave, with hemstitched hems. Large size about 81 x 96 ins. Transparent wrapped. Special, pair **2.59**

Extra! Cotton Filled
Comforters 2.98 each
A fortunate repeat offer! Coverings of floral print with rayon satin centre and panel. Size about 66 x 72. Rose, green, blue, mauve and gold color. Special, each 2.98

72 Inch
Bleached Sheeting 39c yard
The price spells "value" so buy in quantity. Bleached, snowywhite, cotton of smooth, even weave, 72 ins. wide. Special, yd. .39

Hemstitched and Plain
Pillow Cases 6 for $1
Limited quantity, so shop early. Hemstitched or plain hemmed pillow cases of medium weight cotton. Size about 42 x 33. Special ..... 6 for 1.00

English Dark Terry Striped
Towels 6 for $1
An excellent towel for everyday use, offered at a real saving. Absorbent, long wearing quality in colored stripes of blue, green, red. Size about 18 x 36. Special ..... 6 for 1.00
—Second Floor, C.D.S.

Big Savings in the Semi-Annual Sale of **Furniture and Furnishings**
Now in Full Swing

Cats-Eye Fog Lights
A chromium plated light with 5½" amber lens. The black-capped bulb eliminates the upwardly directed scatter rays which create a hazard in fog or snow driving. Each **3.59**

Sale of "Seconds"
Floor Coverings
Slight imperfection in pattern printing only, which should not impair wearing qualities.
Printed Linoleum, 4 yds. wide. Sq. yd. **.95**
Rexoleum, 2 yds. wide. Sq. yd. **.29**
—Basement, C.D.S.

FOR THAT MANNISH LOOK
OUR MEN'S MADE-TO-MEASURE SHOP FEATURES
Man-Styled Suits
FOR WOMEN AND MISSES
$25.00
- Cut entirely by hand
- Have hand-sewing where it counts
- Wide choice of smart Spring patterns

If you want that authentic, masculine look in your new Spring suit then have it made-to-measure and have it made where the men have their suits made . . . in our famed Men's Made-to-Measure Shop. Your suit will have all the 1940 style features smart women look for. Order right away in plenty of time for Spring. Sizes 30 to 40.

Other 2-piece suits at $29.50 and $35.00

T. EATON Co.

CANADIAN DEPARTMENT STORES

Tomorrow
SNOW OR SLEET.

The Peterborough Examiner

Last Year
MAXIMUM 42 - MINIMUM 8

VOL. LXXXIII, No. 35 | PETERBOROUGH, SATURDAY, FEBRUARY 10, 1940 | ★★ | PRICE THREE CENTS

TWEEDSMUIR RALLIES, BUT STILL UNCONSCIOUS

Tornado Hits Albany Kills Twelve

Hundreds Are Injured, Every Downtown Storefront Smashed

ALBANY, Ga., Feb. 10 (AP) — Between 12 and 15 persons were killed and several hundred injured by a tornado which smashed the business section of this southwest Georgia city today.

Chairman L. R. Ferrell of the Albany Red Cross chapter made the estimate of dead in a wire to National Red Cross headquarters, and told James R. Blair of the Americus Times-Recorder that "it is impossible to say" exactly how many died.

Blair said a railway express employee told him that about 85 per cent of the business buildings in Albany were either wrecked or badly damaged and "several hundred homes."

Blair said all indications were the death list would run considerably higher, with many victims in one of the smaller hotels.

Two companies of national guardsmen (militia) were ordered here by Governor E. D. Rivers. Heavy rain followed the winds, preventing fires, but making rescue work difficult.

Debris littered streets of the city, whose population is 14,507. Communication and power lines were damaged.

TORNADO HITS
(Continued on Page 2, Column 1)

13 Ships Sunk

London, Feb. 10 (CP)

FOUR large freighters, including the 9,874-ton Canadian Pacific fast cargo ship Beaverburn, were sunk by German mines or torpedoes in the week ending Feb. 2, bringing British maritime losses for the period to a total of 35,989 tons.

The week's losses:—

Nationality	No. of ships	Ton.
British	7	35,989
Norwegian	3	3,101
French	1	2,156
Swedish	2	2,058

Relief In 5 Cities Top Million Each For 1939

TORONTO, Feb. 10 — (CP). — Five Ontario municipalities had relief bills of more than $1,000,000 each in 1939, Hon. Eric Cross, Minister of Welfare and Municipal Affairs, said to-day. The five were: Toronto, $6,888,565; Hamilton, $1,640,841; Windsor, $1,244,060; Ottawa, $1,206,259; York Township, $1,196,362.

Forty municipalities that account for 85 per cent. of the provincial relief burden spent $17,856,075, more than $12,000,000 being spent by the five leaders. In the 40 municipalities, 1939 relief expenditures were 3.2 per cent. under 1938 and 4.8 per cent. under 1937.

Twenty-seven municipalities had lower relief costs in 1939 than in 1938. Percentage decrease in some of these was: St. Thomas, 16.3; Wellnad, 15.3; Sandwich East, 14.7;

RELIEF
(Continued on Page 2, Column 1)

9-Day Attack Breaks On Finn Line

Bayonets Stop Charge As Ammunition Supply Runs Out

HELSINGFORS, Feb. 10.—(AP)—The Red Army's massed offensive on the Karelian Isthmus was continued for the ninth successive day, the Finns reported tonight, but all assaults were thrown back with heavy losses.

Russian infantry continued to attack with undiminished vigor and with heavy artillery and tank support, but nowhere were the Finnish lines broken, declared the high command.

Tonight's communique reported destruction yesterday of 32 enemy tanks, making a total of 72 destroyed or captured in two days. It also reported four Russian planes shot down.

Although the heaviest assaults were on the Karelian Isthmus, where the Red Army has made its main efforts to break through the Finns reported that the Russians lost 800 men killed northeast of Lake Ladoga, site of another long-continued battle.

Finns reported today that shells of all sizes were being dropped from planes on Finnish positions in the war zone. They said the use of shells indicated a shortage of bombs, believed to be the reason for a slackening of air attacks on civilian Finland.

The only home area bombed yesterday was Hangoe (Hanko), Southwestern Finland, where 25 bombs were dropped but no casualties were reported.

Bayonets Stop Charge

Fierce fighting was reported on the Karelian Isthmus where wave after wave of Russians advanced on Finnish posts but were reported repulsed in savage bayonet and hand grenade encounters with the Finns.

Finnish forces resorted to bayonets and hand grenades to resist Soviet Russian attacks along the Karelian Isthmus Front, and said their lines remained unbroken.

Finnish officers reported the Red Army had advanced in such great numbers that ammunition supplies temporarily were exhausted faster than replenishments could be rushed to the front.

Wave after wave of Soviet infantrymen pushed against the Finns in the Summa sector, military observers said, in a desperate effort to break the thus far impregnable Mannerheim fortifications.

Artillery fire was reported throughout the Isthmus Front. Russian wounded were left on the field,

FINNS RESORT
(Continued on Page 14, Column 1)

Canada's Governor Is Critically Ill

Lord Tweedsmuir, Governor-General of Canada, who underwent a second operation in the Neurological Institute of Montreal on Friday night, was reported today to have passed a better night and is more active but still remains unconscious.

Gains Slightly After 2nd Operation

Family Follows Move To Montreal King Keeps Check

MONTREAL, Feb. 10 (CP)—Lord Tweedsmuir passed a better night and is more active, but he remains unconscious, it was stated in a bulletin issued by his doctors at 10.10 a.m. today.

The bulletin read:

"The Governor-General passed a better night and is more active although he remains unconscious. His temperature this morning is 101. Pulse 80. Respiration 30. Blood preseure 90."

The bulletin was signed by Dr. Wilder Penfield and Dr. William Cone, neuro-surgeons who operated twice on his excellency yesterday to relieve the concussion he suffered in a fall Tuesday, and Dr. Jonathan Meakins, Lt.-Col. Colin Russel and Dr. Gordon Gunn. The same five signed the bulletins which followed yesterday morning's operation at Government House, Ottawa, and last night's operation at the Neurological Institute here after he had been brought to Montreal by special train.

The bulletin was the first since the operations to give any detail of Lord Tweedsmuir's condition.

Signs of Awakening.

No official interpretation was made of the factors noted in the bulletin. However, it was understood that the increased activity mentioned referred to signs of awakening consciousness. This might be shown, for instance, in movement of the limbs.

Exact meaning of the figures given for temperature, pulse, respiration and blood pressure might vary with the individual. Temperature of 101 compared with a normal of 98 to 99. Pulse of 80 compared with a normal of 70 to 80. Respiration at 30 was up. Blood pressure at 90 was on the low side.

While the stricken Governor-General maintained his progress, all was quiet about the nine-storey Neurological Institute whose fifth floor held the anxious interest of all Canadians. Downstairs there was the ordinary coming and going of doctors and nurses and hospital staff.

Only messenger boys bringing cablegrams, telegrams and letters of inquiry and sympathy from all over the world indicated the presence of the distinguished patient.

Lady Tweedsmuir spent the night on the same floor as her husband but this morning she left the Institute accompanied by her son, Hon. Alastair.

In London the King and Queen are keeping in the closest touch with the condition of Lord Tweedsmuir.

In Operating Room 3 Hours

For three hours Lord Tweedsmuir was in the operating room of the Institute recognized as one of the finest on the continent.

The three-car special train that brought His Excellency here pulled up outside Bonaventure station shortly after 5:30 o'clock last night and less than 30 minutes later, wrap-

116-MILE TRIP
(Continued on Page 14, Column 4)

Biggest Calendar

BY LONG ODDS Peterborough's biggest calendar has just made its appearance.

It is a bill board reproduction of a calendar that was issued by Campbell's Dairy and appears on a panel board on George street north of the Grand Opera House.

The replica is nine by six feet and the months will be changed each month.

The calendar is the brain child of George Chandler and the work was done by the sign department of J. J. Turner and Sons.

Lady Customer Slugged In $2,000 Holdup

HAMILTON, Feb. 10—(CP).—Two bandits, armed with nickle-plated revolvers, entered the Royal Bank branch at Locke and Main Streets shortly after it opened this morning, and took $2,000 in cash. The thugs struck down an elderly woman when ordering the three customers in the lobby to the floor. The licence number of their car was obtained by G. A. Stephenson, accountant, as they sped south on Locke Street.

Glancing up from his desk in his office adjoining the outer office, I. D. Eastman, manager of the bank, saw the side of a man's face as the two armed men covered the other three bank employees: Mr. Stephenson, W. D. Saunders, teller, and Miss Eileen Cooper, stenographer.

He rose from his seat to give the alarm but was immediately noticed

LADY CUSTOMER
(Continued on Page 2, Column 1)

2 Subs Sunk Hovering Near Convoy

Admiralty Reveals Job Done By Single Destroyer

LONDON, Feb. 10—(CP). — Torpedoing of the Canadian Pacific freighter Beaverburn apparently cost Germany two submarines.

The Admiralty announced late last night a single British destroyer had sunk two U-boats as they attempted to attack a convoy.

The announcement followed statements attributed to an officer of the destroyer, which escorted a rescue ship to a west English port with survivors of the 9,874-ton Beaverburn, sunk off southern Ireland, apparently Monday.

The Admiralty did not say when or where the fight occurred or identify the destroyer. It was disclosed, however, the 5,406-ton Scottish steamship Chagres, another member of the convoy, later was sunk by a mine.

The report brought total German submarine losses to an unofficial total of at least 40, half or more of the number believed in operation at the start of the war.

British fighter planes shot down one German bomber yesterday and reported two others had been damaged severely. British sources said six ships were attacked, only one hit directly, and none sunk.

2 SUBS SUNK
(Continued on Page 14, Column 2)

Senators Named; One Ontario Vacancy To Fill

OTTAWA, Feb. 10 (CP)—Six vacancies in the senate and two important judicial posts have been filled by the government.

Following a lengthy cabinet session, prime minister Mackenzie King announced last night that two members of the last parliament, three lawyers and a shipping executive had been elevated to the Upper House, Robert Taschereau of Quebec city named a judge of the supreme court of Canada and J. N. Francoeur, liberal M.P. for Lotbinlere, appointed Judge of the Quebec court of king's bench.

The new Senators are C. B. Howard, liberal M.P. for Sherbrooke, Que., E. C. St. Pere, liberal M.P. for Montreal-Hochelaga, Elie Beauregard, Montreal lawyer, Salter Hayden, Toronto lawyer, Louis A. David, Montreal lawyer and N. M. Paterson, Fort William grain and shipping merchant.

There now is only one vacancy in the senate—for Ontario. Party membership in the 96-member house is conservative 51, liberal 44.

LGE ARGENTINE CROP

Argentina estimates its 1940 crops will include 4,000,000 tons of wheat, 1,250,000 tons of linseed, 900,000 tons of oats, 750,000 tons of barley, and 360,000 tons of rye.

McLarty Claims King Sought Aerial Training

PARIS, Ont., Feb. 10 — (CP). — Labor Minister Norman McLarty was quick to spring to the defence of Prime Minister Mackenzie King after Conservative Leader Manion's criticism of the delay in starting an Empire air training plan.

Speaking to a Brant riding Liberal nomination meeting here last night, Mr. McLarty referred to the Brockville speech by Dr. Manion Thursday, in which Mr. Mackenzie King was accused of the "great betrayal" of Labor in not adopting two years ago Great Britain's suggestions for training student pilots in Canada.

The Commonwealth air training plan now in effect in the Dominion is of the type Mr. Mackenzie King sought two years ago, Mr. McLarty said.

"This is Mr. King, the man who established the Department of Labor, the man who has done more than any other Canadian on behalf of Labor," he submitted. "This is the man he charged with betrayal. When Mr. King betrays Labor, it will be when the breath has passed from his body.

Need Some Proof

"If Dr. Manion can persuade the people of this country that Mr. King

McLARTY CLAIMS
(Continued on Page 14, Column 1)

British Bomber Order Runs To 30 Millions

OTTAWA, Feb. 10 — (CP). — The British Government has placed a new order for military planes, valued at about $30,000,000, with the Canadian Associated Aircraft, it was announced to-day from the British High Commissioner's office here.

The announcement confirmed unofficial reports earlier this week that additional orders would be given the six-company organization formed to manufacture planes for Britain.

"Following the visit of the British Air Mission to Canada in the autumn of 1938, Canadian Associated Aircraft Limited came into being for the execution of a group manufacturing scheme for the production of large type aircraft," the statement said.

"Since the war, apart from other aircraft orders, it has been arranged to extend very considerably the scheme under the control of Canadian Associated Aircraft Limited by placing with that company further contracts of a value of roughly $30,000,000 which will enable them to build up a widespread organization of sub-contractors in the development of Canadian production for

BRITISH BOMBER
(Continued on Page 14, Column 1)

New Order Bars Any Dealing In Enemy Goods

OTTAWA, Feb. 10 — (CP). — To strengthen the hand of the government in preventing goods of enemy origin entering Canada an Order-in-Council made public last night prohibits imports from 23 designated countries except when accompanied by a certificate of "origin and interest" as prescribed in the order.

A certificate may not be issued if more than 25 per cent. of the cost of the goods to the manufacturer or producer is due to material and labor of enemy origin.

The Revenue Minister has power to exempt any goods or categories of goods from operation of the order. The following countries were named:

Albania, Belgium and Luxemburg, Bulgaria, Denmark, Estonia, Finland, Greece, Hungary, Iceland, Italy, Latvia, Liechtenstein, Lithuania, Netherlands, Norway, Portugal, Rumania, Spain, Sweden, Switzerland, Turkey, Russia, Yugoslavia.

This order brings Canada's regulations into line with those of the United Kingdom.

500 On Taboo List.

OTTAWA, Feb. 10—(CP).—A list of more than 500 business firms and persons in neutral countries deemed to have enemy character or who are to be treated as enemies under the regulations respecting trading with the enemy was published in an Order-in-Council appearing in an extra edition of the Canada Gazette today.

Under the order, Canadians cannot deal with these concerns or persons. A heavy penalty is provided for violation of the regulation.

The long list of foreign firms and persons living in foreign countries contains only a few names familiar to the average Canadian. They are located in practically every country of the world.

Publication of the Canadian Government list of enemy firms and persons followed action of the British Government in this respect.

Six Strikes

OTTAWA, Feb. 10 (CP) — The number of strikes and lockouts during January was six, involving 919 workers with time loss of 6,861 man working days, compared with 11 disputes in December involving 1,570 workers and causing 20,679 days time loss, the labor department reported today.

In January last year there were 10 disputes, involving 1,238 workers and causing time loss of 8,047 days.

Russia Pushing Barriers On Turk Border

ISTANBUL, Feb. 10—(AP). — Soviet Russia was reported today pushing construction of fortifications on her Caucasian frontier with Turkey to defend the rich oil fields which supply fuel for her war machine.

Informed military sources said such information had reached the Turkish Government. It was believed to have been gathered by Turkey's military intelligence service.

According to these reports, several hundred thousand workers have been drafted by the Red army to build military roads near the Russian-Turkish frontier and strengthen border defences.

They said Dr. Fritz Todt, credited with a part in the building of German's Westwall, had visited the Russian side of the line in an advisory capacity.

(Rumanian sources reported a few weeks ago Dr. Todt had inspected Russian works across the frontier from Cernauti Rumania, which many military experts regards as the most likely point through which Allied forces might attempt to enter Poland.

Turkey, meantime, was speeding

RUSSIA PUSHING
(Continued on Page 14, Column 2)

Flare In House Halts Debate On Grand Juries

TORONTO, Feb. 10 (CP)—When and if the Ontario legislature passes a bill abolishing grand juries, the Federal government will be asked to amend the criminal code to provide for an indictment hearing for a person accused of crime when the charge is laid by the attorney-general or a person acting for him.

Attorney-general Gordon Conant laid two resolutions to this end on the table of the legislature yesterday, saying the house would be asked to deal with them when the bill passed. The resolutions were tabled before conservative leader George Drew resumed debate on the grand jury bill.

Col. Drew contended that the resolutions did not meet his objection in that the intent of them was not clear and that it was not known what the Federal parliament would do with them.

Chief argument by Col. Drew against the abolition of the grand jury has been that with special

FLARE IN HOUSE
(Continued on Page 14, Column 2)

NEW ROADS FOR ETHIOPIA

Highways have been built to communities in Ethiopia which were isolated during the rainy season.

Turkey's Slap At Hitler Spotlights Eastern Front For Spring Action

By DON GILBERT
(Canadian Press Cable Editor.)

Activity in the Near East in the 23rd week of the war brought speculation on the possibility of a new front being opened up by spring. Turkey, ally of Great Britain and France, dismissed German technicians from the government service and put Turkish marines in charge of the Krupp shipyards near Istanbul. In Egypt the French and British Near Eastern commanders conferred and inspected some of the large forces at theid disposal. A Greek Cabinet Minister flew to Egypt on an important mission.

Turkey attributed her actions to the discovery of a widespread Nazi sabotage plot under which trains would be wrecked and strategic buildings blown up on a signal from Berlin. Another Turkish source put it more subtly, remarking simply, "Spring is coming." In Greece, whose defence also is guaranteed by the Allies, Premier John Metaxas spoke of "the storm that is coming."

A council of war was held in Paris. Prime Minister Chamberlain, Premier Daladier, Winston Churchill and General Gamelin, together with other Cabinet ministers and the chiefs of staffs of the services, reviewed the Allied strategy. Later in the week French Parliament met in secret to discuss the prosecution of the war.

Canadians Volunteer

A further contingent of Canadian troops landed in Britain and joined the Dominion's forces already in training at Aldershot. Canadians were among the large number of Britons enlisting at the Finnish legation in London for service with the Finnish army against Russia.

TURKEY'S SLAP
(Continued on Page 2, Column 2)

Who's Doing It?

Toender, Denmark, Feb. 10 (AP)

A BRITISH bomber raided the German naval base on the Island of Sylt today, Danish observers said, dropping four bombs.

Observers at the Danish frontier said they saw the plane pass over the southern part of the island then wheel westward toward the sea after unloading the bombs.

Six German fighters unsuccessfully pursued the British plane.

(The British air ministry issued this denial: "A report coming from a foreign source states a British bomber raided the island of Sylt and dropped four bombs this morning. The report is without foundation.")

Last Minute News Flashes

PARIS.—(AP). — Military dispatches reported to-day that a German infantry attack on a French advance post northwest of Sarreiouis in which 200 or more German troops participated had been repulsed with undetermined losses. The attack in the Nied River sector on the northern flank of the western front carried to the French barbed wire entanglements before the Germans were repulsed by machine gun fire, the dispatches said. The retreating Germans left some of their dead hanging on the wire.

OTTAWA.—(CP).— Definite announcement that Prime Minister Mackenzie King would deliver campaign speeches in Winnipeg and Prince Albert, Feb. 27 and 29, was made to-day by the National Liberal Federation. Several days ago the Federation announced that the Prime Minister was considering these dates. He is expected to leave Ottawa Sunday, Feb. 25. No other engagements have been announced.

BERNE—(CP-Havas)—The Swiss telegraphic agency reported from Moscow today that the Soviet government has called two more army classes to the colors. The men called were the classes of 1920 and 1921.

CALGARY, Feb. 10 (CP)—Premier Aberhart of Alberta may run for election in Calgary. At the Social Credit provincial nominating convention last night Mr. Aberhart headed the list of nine names to be submitted to the advisory board of the Social Credit League for final selection.

SALT LAKE CITY, Feb. 10. — (AP).—One by one three limbs were hacked from the cherry tree in William Reid's garden. Then the trunk was mutilated. The depredations continued despite a watch by a police squad. The mystery finally reached the fish and game commission. A beaver trap solved the problem.

German Exports Are Reduced To A Trickle

LONDON, Feb. 10—(CP Cable).—Germany's export trade to non-European countries has dwindled to a small trickle, officials of the Ministry of Economic Warfare declared today.

The Allied blockade of Germany's outward bound trade has cost the Reich hundreds of thousands of dollars in foreign currency since it went into full operation January 1. In the long run it may prove to be a decisive factor in winning the war.

A reply will be sent to Washington early next week to the United States note protesting the general policy of export blockade.

Letters In Hundreds And Score Of Parcels Bound For Loneliest Man In Aldershot

TORONTO, Feb. 10.—(CP)—Hundreds of letters and more than a score of parcels soon will be on their way to "The Loneliest Man in Aldershot," a Canadian soldier whose parents are pacifists and who has not had a letter from his family since he joined the army.

A Canadian Press story from Aldershot on Feb. 7 telling of the young man's disappointment as he walked from the barracks post office empty-handed touched the hearts of newspaper readers across Canada.

They sent hundreds of letters and numerous parcels to the newspapers. One Toronto paper, which printed an invitation to write to the soldier with the Aldershot story, had received more than 400 letters and a score of parcels yesterday. Other newspapers found letters to "The Loneliest Soldier" in their mail.

Lacking the soldier's name because he had concealed it to protect his parents, the newspapers appealed to The Canadian Press and the news organization's London Bureau was cabled.

Back came a reply that any letters or parcels sent to the loneliest soldier in care of The Canadian Press, 20 Tudor street, London, E.C. 4, would be forwarded to him. He had asked that his name not be cabled, even in confidence, to Canadian newspapers.

The Weather

The Examiner's Barometer	Peterborough Temperatures	
6 a.m. - - 29.24	To-day:	
	Night low -	12
	6 a.m. - -	14
	Yesterday:	
	Highest - -	26
	Lowest - -	2
	One Year Ago:	
	Highest - -	42
	Lowest - -	8

Weather Forecast:

Lower Lake Region — Fresh northeast winds, with sleet or snow to-day and part of Sunday; then fair, not much change in temperature.

Georgian Bay — Fresh winds; mostly cloudy to-night and Sunday, with light snow or part sleet; somewhat higher temperature.

Northern Ontario — Mostly cloudy to-day and Sunday, with light snow; somewhat colder in north portion on Sunday.

Ottawa and Upper St. Lawrence Valleys — East to north-east winds, with snow to-night and Sunday, probably part sleet in some districts.

Lake Superior — Partly cloudy to-night and Sunday, with light snowfalls or flurries; becoming a little colder in northern districts.

Russia Pushing Barriers On Turk Border

ISTANBUL, Feb. 10—(AP). — Soviet Russia was reported today pushing construction of fortifications on her Caucasian frontier with Turkey to defend the rich oil fields which supply fuel for her war machine.

Informed military sources said such information had reached the Turkish Government. It was believed to have been gathered by Turkey's military intelligence service.

According to these reports, several hundred thousand workers have been drafted by the Red army to build military roads near the Russian-Turkish frontier and strengthen border defences.

They said Dr. Fritz Todt, credited with a part in the building of German's Westwall, had visited the Russian side of the line in an advisory capacity.

(Rumanian sources reported a few weeks ago Dr. Todt had inspected Russian works across the frontier from Cernauti Rumania, which many military experts regards as the most likely point through which Allied forces might attempt to enter Poland.

Turkey, meantime, was speeding

RUSSIA PUSHING
(Continued on Page 14, Column 2)

French Loudspeakers Peeve Nazis Into Futile Barrage On Pillboxes

PARIS, Feb. 10.—(AP)—A "war of words" from French loudspeakers was believed today to have provoked German batteries into opening "markedly more active" artillery fire mentioned in last night's high command communique.

Today's communique said merely, "nothing to report."

Dispatches said the Germans failed to damage the loudspeakers, entrenched behind pillboxes to uphold the French end of the word-battle.

After the thundering of shell fire died down, the propaganda volley was resumed, advices said.

A sharp encounter in which a French patrol lost 10 men but inflicted more than 15 losses on the Germans was reported in French military dispatches.

This engagement was described as part of increased activity on the Western Front, where both sides were said to have intensified scouting.

The French patrol penetrated the outskirts of Forbach, where the Germans have strengthened their line on French territory south of Saarbruecken, these sources said, and withdrew with information on enemy concentrations after fighting off a stronger German force.

A German patrol was said also to have attempted to raid French lines in the Nied River sector, but to have been repulsed, leaving several bodies hanging on barbed wire.

Dispatches reported heavy artillery barrages between the Moselle and Saar Rivers, as well as rifle and machine-gun fire between French and German pillboxes on opposite sides of the Rhine.

Those Red Coats

Montreal, Feb. 10 (CP)

ROYAL Canadian Mounted Police came by their red tunics because Indians with whom the original Mounties, the Northwest Mounted Police had to deal in the '70s, though any but scarlet coats were beneath the dignity of the Queen's representatives.

Superintendent Henri Royaligagnon told the story of the force's famed red coats to a service club today.

The officer who has made a study of the history of the Mounties said Indians of Canada's northwest in the '70s had come to respect red coats through their dealings with the Sixth Imperial Regiment.

The police donned their red serge tunics in 1873 after Indians had suggested red was the color that should have been worn by all representatives of the forces of the "Great White Mother."

Barred By Nurse From Hospital Man Dies In Taxi

NEW YORK, Feb. 10.—(AP)—Joseph Siegel, 58, died yesterday in front of a police station while he sought in vain to enter the hospital which for five years he had served as an orderly.

His death bed was the rear seat of a taxicab.

In the investigation that followed, Dr. S. S. Goldwater, City Commissioner of Hospitals, concluded that the trigc blunder was made by a harassed night nurse—name withheld—at the admitting desk in the psychopathic division of Bellevue.

It was in that division that Siegel worked.

As Taxicab Driver John Forney told the story, he was hailed at 96th Street early this morning by Siegel, who groaned:

"I'm desperately ill. Drive me to Bellevue as fast as you can."

Reaching the hospital, at 27th Street, Forney ran to the admitting desk, but was told by an attendant, he said, that Siegel must be accompanied by a policeman. The fare, meanwhile, lay moaning in the cab, and the anxious Forney appealed for help to the first patrolman he

BARRED BY NURSE (Continued on Page 14, Column 2)

MORE ABOUT—

Relief

(Continued from Page 1)

Sturgeon Falls, 14.4; Trenton, 13.8; Ottawa, 12; Brantford, 12; Sandwich West, 11.6; Guelph, 9.8; Kitchener, 9.2; London, 8.3; Windsor, 8.2; Stratford, 6.1; Stamford Township, 5.8; Niagara Falls, 5.8; Oshawa, 4.8; St. Catharines, 4.5.

The Increase List.

Those showing increases over 1938 included: Kingston, 5.9; Eastview, 6.6; Peterborough, 9.1; Hamilton, 17.5; Sault Ste. Marie, 18.3; Hawkesbury, 23.6; North Bay, 28.6; Port Arthur, 42.4; Fort William, 43.5; Sudbury, 54.1.

Sturgeon Falls has one of the most serious relief situations in Ontario, Mr. Cross's report said.

In December, 42.4 per cent. of the population of that town received relief. Brightest spot was St. Thomas, with only 2.7 per cent. receiving relief. Percentage of population on relief in other communities included Hawkesbury, 38.6; Sandwich West, 16.7; Eastview, 15.8; Stamford, 13.6; Trenton, 10.8; Sandwich East, 9.8; Windsor, 9.7; Brantford, 9.3; Niagara Falls, 9.2;; Oshawa, 9.0; Toronto, 8.9; St. Catharines, 7.8; Ottawa, 7.2; Hamilton, 6.9; North Bay, 6.7; Port Arthur, 6.5; Peterborough, 5.4; London, 4.9; Guelph, 4.8; Stratford, 4.7; Toronto Township, 4.6; Sault Ste. Marie, 3.8; Welland, 3.7; Kingston, 3.7; Sudbury, 3.6; Kitchener, 3.3; Fort William, 3.1.

MORE ABOUT—

Tornado Hits

(Continued from Page 1)

W. B Bryan, manager of the telephone company, said the storm struck the business area near the postoffice

He said several hotels and other business structures along or near Pine avenue were "damaged or demolished."

Ruins Main Street.

Roaring out of the south-west the tornado ripped through scores of negro shanties, smashed railroad properties around the station and unroofed the depot, and crushed the walls of nearly every business street.

Managing Editor W. M. Pryse of the Albany Herald said the storm roared out of the south-west "like a thousand freight trains."

"Every store front downtown is smashed and many of the roofs are caved in," he said.

Pryse said injured were being poured into the hospital at Albany so fast "they had to lay them out on the floors and try to get to the most urgent cases first."

Lights and water were cut off by the storm. Rain fell heavily. William Godley, mortician, said the body of one white woman was carried to his place and that a large death list appeared certain from the negro district.

MORE ABOUT—

Lady Customer

(Continued from Page 1)

by one of the men who flourished a gun at him and ordered him back into his seat.

"The two of them, both with nickle-plated revolvers, entered the bank and immediately ordered the three customers who were there to get down on the floor," said Eastman. "One man was tall and the other short, and one of the men smashed down an elderly lady who was slow in obeying their commands.

"They walked right in with revolvers drawn and demanded cash. I was in my office and I just saw the side of one fellow's face and he got the drop on me and prevented me from moving from where I was sitting."

Eastman immediately began to check up on the amount of cash stolen which was tentatively estimated at about $2,000.

MORE ABOUT—

Turkey's Slap

(Continued from Page 1)

Finland denied vigorously the claim of the Red army that its troops had captured eight forts in the Mannerheim Line of fortifications on the Karelian Isthmus and five elsewhere. The invaders used in increasing numbers troops dropped behind the Finnish lines by parachute and the Finns admitted that some of these had caused considerable damage. Most of the parachutists, however, were quickly rounded up and shot.

The interest of the United States in the settlement that will follow the war was indicated in two developments. First, it wa sannounced that "conversations of an informal character" were in progress with neutral governments relating to "a sound economic system" and a "world-wide reduction of armaments." Secondly, President Roosevelt announced that Sumner Welles under-secretary of state, was leaving Washington to make a survey of conditions in Italy, France, Germany and Great Britain.

In the war at sea, German raiders succeeded in sinking half a dozen large British freighters, including the 9,874-ton Beaverburn of Canadian Pacific steamships. Altogether the Germans sank about 35,000 tons of British shipping, which an official in London described as neither a bad nor a good week as far as Britain was concerned.

Glancing back 25 years: Movement of the first Canadian division from Salisbury Plain to Avonmouth was started Feb. 7, 1915. The first units left the Bristol channel port for France three days later. Allied troops launched big attacks on the Western Front to relieve the pressure in the East.

DIED

JOHNSTON, W. Allen.—In Bailieboro, Thursday, February 8, W. Allen Johnston, husband of the late Margaret Pollock and father of Edna. Funeral, Sunday, at 2 p.m. from his late residence, Bailieboro.

Eye Strain is Nerve Strain

Eye-strain wears down nervous energy at an alarming rate. You may suffer from dizziness, nausea, vertigo, brain fag, indigestion and sick headache and not realize that the real cause of your trouble is eye-strain.

If due to some defect in the eye itself the oculist may help you but in any case you can, with advantage, use Dr. Chase's Nerve Food to restore the nerve force to your system.

This food treatment affords a most satisfactory means of building up the general health and the resistance necessary to fight off the ills and infections which attack one when in a run down condition. It contains Vitamin B_1 and the minerals which are essential for restoration of the nervous system.

Ask your druggist about it.

Dr. Chase's Nerve Food FOR NEW PEP AND ENERGY

Presence In Finland a Surprise

Two Russian prisoners, eating the waffle-like bread of Finland, stare inquiringly at the camera before which they posed with Finnish captors. Many of the prisoners told inquisitors that they were fighting to put Finnish invaders out of Russia. They were surprised to learn that they actually were in Finland.

Educational Plan Of Legion War Services Has Approval Of Federal Government

The educational plan of the Canadian Legion War Services has the approval of the Federal Government

In orders issued for the Canadina Active Service Force the following appears.

For the information of all ranks the Minister of National Defence has authorized the provision of such facilities for education training as the exigencies of the service permit. These facilities will be provided by the Canadian Legion War Services Inc. in conjunction with the Canadian Association for Adult Education. Officers and soldiers will be permitted to make as much use of the facilities provided as they can during their spare time but this training will not be allowed to interfere with military training.

Two main classes of education will be available:

(a) Courses which will enable personnel to continue or complete their normal education according to the recognized standards of education up to matriculation standard and this will permit attendance at a university after discharge.

(b) Courses which will enable personnel to take up or continue learning a trade or similar vocational training for civil life.

The orders terminate with the following:

"It is the duty of every officer to explain to the troops under his command the details of his training where possible, to advise which courses a soldier should take and to arrange that those who wish to take advantage of the facilities can do so when the military situation permits.

Telephone Board Is Re-elected

ENNISMORE, Feb 9.—(ENS). — At the annual meeting of the Ennismore Municipal Telephone System, no change was made in the personnel of the board of commissioners which is composed of Daniel Hickson, Timothy T. Crough and John D. Killen.

The report as compiled by Secretary-Treasurer A. W. Crough and audited by Harold Flood and Herb Moloney showed the number of subscribers as eighty-one; rented phones two, and number of miles of single wire as one hundred and sixty.

Death Mourned.

Many friends of the deceased learned with regret of the death of the late William Fobert, which occurred at his home at Chemong recently and members from this community called to pay their last respects and to offer their sympathy to his surviving sister, Mrs. Jennie Sullivan, of Detroit, whose husband, the late John Sullivan, was a former Ennismore boy.

The family of the late Mr. Fobert was closely connected with St. Martin's parish, Ennismore, when Bridgenorth was a mission of this parish. For a number of years mass was said in the Fobert home at Chemong.

OTTAWA, Feb. 10.—(CP).—Canadian coal production during 1939 totalled 15,460,897 tons, compared with 14,294,718 the previous year, the Dominion Bureau of Statistics reported to-day. Imports totalled 13,884,816 tons, compared with 13,461,614, and exports 376,203 against 353,161.

Polish Refugee

Four-year-old Jeanine Gornowics is pictured here as she arrived in New York after escaping, with her mother, from the European war zone. Jeanine and her mother were in Poland when Germany and Russia walked in.

Defence Attacks "Half Truths" Says Mackenzie

VANCOUVER, Feb. 10.—(CP). — With an accounting of his stewardship of the National Defense Ministry and a story of the government's efforts to build up Canada's defences in the last five years, Hon. Ian Mackenzie, Minister of Pensions, last night launched his campaign for re-election in the forthcoming Dominion election.

The British Columbia minister, shifted from the Defence to the Pensions Ministry in the cabinet shuffle shortly after the outbreak of war, was chosen at a Liberal convention to seek re-election in Vancouver Centre.

Mr. Mackenzie replied in his home-town for the first time to a series of criticisms made in Eastern Canada of his activities as Defence Minister. The criticisms, he said, were based upon "half truths."

He defended the government's Bren gun contract with the John Inglis Company, Toronto, which was drawn up in 1938, the company agreeing to manufacture 7,000 guns for the Canadian army and 5,000 for the British.

Guns Ready in April.

Although the company had been criticized as "inefficient" in charges before public investigations into the contract, he said, it has "been producing parts for several weeks past and will begin delivery of the completed guns in April, 1940—at least six months ahead of the time specified in the contract."

Declaring the magazines have already been tested and found satisfactory, Mr. Mackenzie said the company "has speeded up the rate of production so that not 1,000 guns as required by the contract, but 2,000 guns, will be produced in the first 12-month period."

Furthermore, the company had received "within the past few weeks" orders from the British War Office for 2,500 spare barrels. These would be produced without interfering with the production schedule of completed guns.

Those Two Inquiries

Two inquiries had been made into the Bren gun contract, the first by a Royal commission which found there was no evidence of corruption on the part of the defence minister or any member of his department, and the second by the public accounts committee of the House of Commons which failed to make a report.

Opposition members in the committee objected to reporting, he said, on the grounds the committee did not have sufficient evidence. The Royal commission reported in its findings, however, "that all documents had been produced and that all the facts had been brought out before the Commission."

Mr. Mackenzie said "only one conclusion is possible" in regard to the failure of the committee to report, "That the opposition members did not want to make a report, unless they could make a report condemning the government. After nine months of inquiry, they had not succeeded in finding any evidence to justify such a report."

Replying to Conservative charges of "lack of preparedness" at the outbreak of war, Mr. Mackenzie compared the state of defence last September with conditions prevailing in 1935 at conclusion of the Bennett administration, which had faced several crisis, including the Manchurian and Ethiopian wars, which brought the world "to the very brink of war."

In 1935 the Air Force had "No modern service planes, no bombs and no service ammunition. The navy had only two modern vessels. The magazines and shore equipment of the navy were in a very dilapidated state. The Militia was completely lacking in modern weapons and mechanical equipment. Our fortification works were not only inadequate, but the guns that we had were almost unserviceable."

Some Liberal Action

The newly-formed Liberal government turned its first attention in regard to defence to the Air Force. Previously, all planes required had been purchased in Great Britain, but the entire capacity of the British aircraft industry at that time was required for the Royal Air Force.

Purchase of planes in the United States was undesirable because the neutrality policy of that countrw might "cut off this source of supply when most needed, in time of war."

The Government, despite the lack of plants, trained engineers and skilled workmen, decided to sponsor an aircraft industry in Canada, dismissing allegations of political favoritism in connection with the building up of the industry as "sheer nonsense."

Extensive delays were encountered when it was found the first plans and specfications sent out by the British government proved unsuitable and, later, when modifications were made in the design of the accepted plane.

"The cost of this development program has undoubtedly been great. If we were simply to divide that cost by the number of aircraft produced, the cost per plane would indeed be excessive. But we have much more to show for our expenditure than a relatively small number of aircraft. We have created an industry. We have 5,000 skilled aircraft workers in Canada.

Empire Flying Centre.

"We brought the British Air Ministry to Canada with an educational order of $10,000,000. To-day, Canada is the Empire's aviation centre."

When war broke out, the former defence minister said, Canada had "approximately 300 aircraft and another 100 under construction and well on the way toward completion. A majority of these had since been completed.

"With the knowledge we have of the presence in the Atlantic of raiding enemy vessels, who can doubt that if Canada had been defenceless the enemy would have attacked?' he asked. "The highest acme of defence efficiency is that the enemy shall be deterred from attacking at all."

Canada had the benefit of that efficiency.

Referring to charges the army was improperly clad during the early months of the war, Mr. Mackenzie said the defence department had found it impossible to provide for clothing and boots before 1939 because of expenditures on aircraft, naval vessels, guns, ammunition and fortification works which had received priority. In addition, Canada had the manufacturig capacity to turn out boot sand clothing on short notice.

Cannot Contact Tommies Berlin Laments

BERLIN, Feb. 10—(AP). — Six members of a French patrol and one German were killed, the German News Agency claimed to-day, in a clash of scouts on the western front near Forbach.

The Agency said the clash came unexpectedly as each patrol apparently decided to scout the same area between the lines. After several minutes of brisk rifle and machine-gun fire, artillery joined the fight, it said.

The Agency stated that "it still is impossible to come in contact with English soldiers who are supposed to be in the front lines."

At one part of the line, the Agency claimed, the French and Germans conversed by means of placards, the Germans asking, "Where is Tommy?" and getting the reply, "In England."

(General Viscount Gort, Commander-in-Chief of the British army in France, only last night completed a tour of the British section of the Maginot Line, during which he discussed with post commanders the action being taken to maintain close contact with the enemy.

(The Germans themselves recently announced the death of a British officer taken prisoner while on patrol duty.)

Pancake Social Held At Warsaw

WARSAW, Feb. 10—(ENS).—Considering the bad weather a large number attended the pancake social given by the W.A. of the United Church on Tuesday evening. The supper of pancakes and maple syrup was thoroughly enjoyed as was the program which followed. The first was to ask for volunteers to eat a soda biscuit and then try to whistle. Miss Beavis, Miss Lobb and Mr. Hampton did and created lots of fun. Then followed a Treasure Trail program of 55 questions. Small prizes were given for all correct answers.

Deaths Yesterday

(By The Canadian Press).

Round Hill, Va.—Dr. William E. Dodd, 70, former United States Ambassador to Germany.

Dublin.—Most Reverend Edward J. Byrne, 68, Archbishop of Dublin and Roman Catholic primate of Ireland.

Philadelphia.—Martin O. Rehfuss, 82, credited with a score of inventions.

Los Angeles.—John J. Hill, 93, once one of the leading grain dealers in the United States.

Moncton, N.B.—Mrs. Alexander Scott, 102, one of the oldest women in Canada.

Nights, Days Fair Or Foul All Same to Crews Who Man Maginot Line Every Minute

PARIS, Feb. 10—(AP)—Wartime life for the garrisons of France's Maginot line is a strange mixture of the monkish and the military with monotony as a concomitant and daylight a rarity worthy of exclamation.

Secluded in the subterranean depths of the great fortresses all they know of the war is what they read in the papers, usually two days old.

In their artificially - lighted chambers, the soldiers know no distinction between day and night, fair weather and foul. When they go into the line they go to stay, cut off from the world above except for 10-day leaves every four months.

Because the line's big guns must be manned 24 hours a day, the self-styled "shellfish" troops may eat breakfast at nightfall and dine heartily on soup, meat, potatoes and wine in the early morning.

Each man sleeps eight hours a day, but in the chill of winter he kicks off the covers, and in warm weather he needs blankets— for underground it is so cold in summer that a central heating system is used, and in winter the warmth of the earth is sufficient.

There are movies, radios, books and games to amuse the men. They may attend a movie after breakfast or tune in on setting-up exercises at dinnertime, depending on their shift.

Thanks to an elaborate air-conditioning system, designed to keep out gas, they can smoke cigarettes bought in the fortress canteens. These little underground stores also sell chocolate, stationery and similar items.

MARKET QUOTATIONS

Cheese, Produce and Livestock

TORONTO CHEESE

TORONTO, Feb. 10 — (CP). — Wholesale cheese prices today were ¼ cent lower, with dealers offering large Government grades at 19¾c.

Wholesalers offered cheese to retailers at the following prices: New, large, 21c; triplets, 21½c; old, large, 23¾c; medium, 23¾c.

FRUITS AND VEGETABLES

TORONTO, Feb. 10 — (CP). — Wholesale prices on fruit and vegetables were unchanged today.

TORONTO POULTRY

TORONTO, Feb. 10 — (CP). — Wholesale poultry prices were unchanged to-day.

TORONTO PRODUCE

TORONTO, Feb. 10 — (CP). — Produce prices (Dominion Department of Agriculture) to-day were:

Eggs.—Wholesale to retailers: A-large, 25c; grade A-medium, 23c; pullets, 22c; grade B, 21c; Grade C, 20c.

Churning Cream, wholesale.—No 1, lb., 27c; f.o.b.; 30c delivered; No. 2, 24c f.o.b., 27c delivered.

Butter, wholesale — First grade solids, 27½c; second grade solids, 26 to 26¾c

Mill Feed, wholesale.—Bran, $27; shorts, $27; middlings, $29.

BUFFALO LIVESTOCK

BUFFALO, N.Y., Feb. 10—(AP).—Hogs, 100; good and choice 200 to 210 lbs., $2.10; compared week ago, most weights 10 to 15 lower.

Cattle, 100; mostly steady during week, good offerings $9.25 to $10; most short-feds $8.75 to $9.25; common to medium steers and heifers, $7 to $8.75; few loads big-weight Canadians, $8.25 to $9.35; odd lots beef cows, $5.75 to $6.50; cutter and common, $4.60 to $5.50; canners, $3.60 to $4.35; weighty sausage bulls, $6.75 to $7.25; lightweights, $5.60 to $6.35.

Calves, none; vealers, $1 under week ago; good and choice vealers, $12; common and medium, $7 to $10.50.

Sheep, none; lambs strong to 15 higher during weeky; good and choice, $9.50 to $9.60; few 100 to 110 lbs., $9 to $9.25.

MONTREAL POULTRY

MONTREAL, Feb. 10 — (CP). — Poultry prices per pound, to-day Chickens, frozen, milkfed, grade A, 23 to 26c; B, 24c; Chickens, A, 22 to 24c; B, 23c. Fowls A, 18 to 20½c; B, 16½ to 19c. Turkeys, A 25 to 26c; B, 23c; Geese A, 21c; B, 19c; ducklings, Brome Lake, A, 27c; B, 25c. (Prices nominal).

BACON HOGS PRICES

TORONTO, Feb. 10 — (CP). — No change in prices was shown by bacon-hog markets reporting to-day.

Liveweight—Chatham, $8.60.

Dressedweight.—Chatham, $11.65; Hamilton, $11.50 plus transportation; Hull, $11.60; London, $11.50 plus transportation; Stratford, $11.50 plus transportation.

Previous close on off-truck bacons in Toronto was $9.00.

MONTREAL PRODUCE

MONTREAL, Feb. 10 — (CP). — Produce market prices here Friday, as reported by the Dominion Department of Agriculture, follow:

Butter. — First grade creamery prints, jobbing price, 28½c; first-grade solids, jobbing price, 28c; Quebec No. 1 pasteurized regraded butter, wholesale jobbing price, 27¼c; Quebec No. 2, 26½c. Receipts: 12 boxes.

Cheese.—Ontario white, current receipt price, 19 to 19¼c; Ontario colored, current receipt prices, 19 to 19 1-16c. Receipts: Nil.

Eggs.—Graded shipments in used free cases, selling price, A-large, 23½c; A-medium, 21½c; A-pullets, 20½c; B-large and C, unquoted. Receipts: 658 cases.

Potatoes.—Que. No. 1, 75's, $1.10 to $1.15; Que., No. 2, 75's, 90c to $1; N.B. No. 1, 75's, $1.25 to $1.30; P.E.I., No. 1, 75's, $1.30 to $1.35.

WINNIPEG GRAIN.

Yesterday's Quotations

Wheat—	Open	High	Low	Close	Prev Close
May	85⅞	86⅝	85¾	85⅞	85⅝
July	86⅛	87½	86⅜	86⅞	86⅝
Oct.	87¾	88⅛	87⅜	87⅞	87⅝
Oats—					
May	40⅝	40⅞	40¼	40¾	40⅝
July	39	39	38⅜	38½	38¾
Oct.	34⅝	34¾	34¼	34¼	34⅜
Barley—					
May	54⅜	54⅝	53⅞	54⅛	54½
July	52½	52¾	52	52	52⅛
Oct.	....	....	....	50½	50½

Mrs. H. Muckle Is Hostess To W.A.

BETHANY, Feb. 10—The Women's Auxiliary of St. Paul's Anglican Church, held their monthly meeting on Thursday at the home of Mrs. H. Muckle with fifteen members present. The meeting was opened by the new president, Mrs. E. Mason. Rev. Mr. Mason assisted with the prayer service.

The renovation of the rectory was considered very satisfactory and was fully commended by the other two parishes, St. Mary's and Trinity Marsh. It was decided to purchase new blinds for the rectory as those in use have been in the building since it was erected over twenty years. The hostess, with assistants, served afternoon tea.

The sum of 10 cents will be a small charge for lunch served during Lenten week at the next W.A. meeting. A hearty vote of thanks was tendered Mrs. Muckle for the use of her home.

LONDON.—(CP).— The Glasgow steamship Chargres, 5,406 tons, was reported to-day to have been sunk by "enemy action" off the north-west coast of England.

Two of the crew of 64 were missing. Survivors landed at a north-west coast port included a number of injured.

Toronto Stock Exchange

Biggar and Crawford

MINING	High.	Low.	Close.
Aldermac	31	—	—
Amm	5	—	—
Aunor	242	241	242
Arntfield	11	—	—
Buffalo Ank	720-750		—
Beatty	111-114		—
Bidgood	15	—	—
Base Metals	22	—	—
Bankfield	21	—	—
Bralorne	10¾-10½		—
Bobjo	9½-10		—
Brown Oil	17	—	—
Chesterville	87-92		—
Calgary-E	207	205	207
Coniarium	181	180	180
Central Pat	236	—	—
Coast Cop	170	—	—
Can Malartic	73	72	73
Chromium	50-57		—
Castle	68-70		—
Davies	26-28		—
Dome	27⅝	27	27⅝
Eldorado	96	—	—
East Mal	390	—	—
Falconbridge	425-445		—
Francoeur	50	—	—
God's Lake	56½	56	56
Gunnar	56-57		—
Goldale	18	17	18
Gillies	6½-7		—
Home Oil	280	279	280
Hard Rock	123	—	—
Harker	6	5¾	5¾
Hollinger	14¾-15		—
Hudson Bay	31-31½		—
Howey	37	—	—
Jacola	4-4½		—
Jellicoe	16	—	—
Kirkland Lk	137	—	—
Kirkland Hud	25	—	—
Kerr-A	247	246	246
Little L Lac	310-315		—
Leitch	80	78	80
Lakeshore	27⅞	27¾	27¾
Lapa	15	—	—
Noranda	74-75		—
Moneta	73	71	71
Madsen	48	—	—
McIntyre	51½-54		—
Macassa	465	—	—
MacLeod	225	—	—
Mining Corp	113-120		—
McKenzie	138	137	138
McWatters	47-48		—
Naybob	28	27¾	28
O'Brien	151	—	—
Oro Plata	55½	55	55
Okalta	112-115		—
Omega	24½-26		—
Paymaster	45	43½	43½
Preston	213	212	212
Pickel Corw	395	390	395
Perron	195	—	—
Pioneer	210-220		—
Powell	133-135		—
Pend Oreille	194	190	190
Premier	133-134		—
Pamour	217	—	—
Sand River	11-12		—
Sherritt	99	—	—
Siscoe	76-85		—
San Antonio	241	240	240
Sudbury Basin	187-194		—
Sullivan	90-100		—

	High.	Low.	Close.
Slyvanite	330-340		—
Sladen	45-49		—
Toburn	173-195		—
Teck Hughes	400	—	—
Uchi	83-85		—
Ventures	415-425		—
Waite Amulet	575	—	—
Wright-Harg	780	775	775
INDUSTRIAL			
Abitibi	150-165		—
Abitibi Prfd.	15⅝-8	—	—
Algoma Steel	15¼-16		—
Beauharnois P.	5⅝-6		—
B. A. Oil	23	—	—
Building Prods.	16⅛-8	—	—
Brazilian Traction	8⅝	8¾	8⅝
Bell Telephone	167	166½	166½
Burlington Steel	13	—	—
Canada Cement	7¼	—	—
Can Cement Prfd.	96-98		—
Canada Vinegars	12½	—	—
Can Car & Fund.	14-14¾		—
C. Car & F. Pfd	25s	—	—
Can. Canners	10¾	10¾	10¾
Can. Canners 'A'	20½-21		—
Can. Caneers 'B'	13¾-13½		—
C. Dredge & Dock	21½-27		—
Can. Oil	17-21		—
Can. Pacific	6½	—	—
Can. Ind. Alc. 'A'	2¾-3½		—
Can. Wire Box	21½	—	—
Con. Paper	7⅝	7½	7½
Con. Min. & Smelt.	46¾	46	46⅝
Cockshutt Plow	7½-7¾		—
Consumers Gas	173-176		—
Dist. Seagrams	24¼-24⅝		—
Dom. Fdys & Steel	34¼	—	—
Dom. Steel 'B'	15	—	—
Dom. Stores	5-5¼		—
F. Farm. Candy	26½-27		—
Fleet Aircraft	9½-9¾		—
Ford of Can. A	20	19;	20
Dom. Woollens	3-3¼		—
Dom. Wool. Prfd.	8¾	8½	8½
Gat Power	15¾-16¼		—
Gen Steel Ware	10½	—	—
Gyp Lime & A	5-5¼		—
Harding Carpets	3¾-4¼		—
Ham Bridge	7½	—	—
Hlr Walkers	42½	—	—
Hir Walkers Pfd	20⅛-20⅜		—
Imperial Oil	15¼	15	15
Inter Petroleum	23½	—	—
Inter U "A"	8¼-8⅝		—
Inter U "B"	40-55		—
Laura Secord	12⅜-13		—
Loblaw "A"	27¾-28¼		—
Loblaw "B"	26-27		—
Maple Leaf	4⅜-5		—
Maple Leaf Prfd	7-8¾		—
Massey-Harris	5¼	—	—
Massey-Harris Pfd	54½-56		—
Mont L H & P	31	—	—
Moore Corp	46	45½	45
National Steel Car	64½-66		—
Nickel	45	44¾	44¾
Page Hersey	107½	—	—
Power Corp	10⅜-11¼		—
Steel of Canada	79½	—	—
Silverwood's Prfd	6⅜	—	—
Union Gas	16⅞	—	—
United Steel	5⅜-6⅛		—
Westons	12-12¼		—

New York Stock Exchange

Biggar & Crawford

	High.	Low.	Close.
Amer. T. & T.	171¾	171½	171¾
Bethlehem Steel	77⅜	77¼	77¼
Chrysler	86⅜	86	86
Col. Gas	6¼	—	—
Cons. Edison	32⅛	—	—
Elec. B. and S.	7¼	—	—
Gen. Electric	39½	—	—
General Motors	54½	54⅛	54¼
Goodyear	23⅜	—	—
Inter. Harvester	56¼	—	—
Inter. Nickel	36⅜	—	—
Int. P. and P. Pfd	58¾	58½	58⅝
N Y Central	17¼	17	17
North American	22	—	—
Radio Corp	5⅜	—	—
Republic Steel	21¼	20¾	20¾
St Regis Paper	3	—	—
Stand Oil of NJ	44⅜	—	—
Timken Roll B	49⅜	—	—
United Air Craft	48⅜	—	—
U S Steel	60¼	59⅜	59½
Westinghouse	113⅜	113	113
Yellow Cab	17⅜	—	—

Grain Exchanges

Biggar & Crawford

Chicago Wheat:	July	Sept.	May
High	96⅝	95⅞	99½
Low	96½	95⅜	99
Close	96⅝	95⅞	99¼
Winnipeg Wheat:	**July.**	**Oct.**	**May**
High	86⅝	87⅜	85⅝
Low	86⅜	87½	85½
Close	86⅝	87⅜	85⅝

Winnipeg Barley:	May	July.
High	54⅛	52¼
Low	54	—
Close	54⅛	—
Winnipeg Oats	**May.**	**July. Oct.**
High	40⅛	38½ 34⅜
Low	—	— —
Close	—	— —

LIVERPOOL —Closed.

Amateur Concert Is Held In Ennismore

ENNISMORE, Feb. 9.—(ENS.) — An enthusiastic audience filled the parish hall on Monday evening for an amateur concert sponsored by the Young People's Club of St. Martin's parish. The program, which featured unusually interesting and varied numbers, was opened with community singing, with Miss Geraldine Kennedy as pianist.

An old time 'fiddlers' contest was won by Patrick Cadigan, with Tom Morrissey capturing the prize in the modern violinists' number.

Winners of prizes in their respective vocal classes were: Mrs. John F. Young and the O'Rielly sisters (Margaret and Gloria), also Ella Crough, Regina Killen and Mark Crough. Honors for yoddling numbers went to Tom Murray and Harold Flood.

In the step-dancing contest prizes were awarded to Leo and Pat Morrissey.

Step Dancing Contest.

Varied novelty numbers were presented with Lo Scollard claiming the honors with his dancing nigger dummy. Tom Morrissey very ably accompanied the coloured dancer. Judged as a novelty number, Eileen Carroll won a prize for her mouth organ selection.

Much appreciated contributed numbers wer a recitation by Mrs. Frank J. Young in which she very ably portrayed her art as an elocutionist, and a piano selection by Norma, small daughter of Mr. and Mrs. A. W. Crough, a music pupil of St. Mary's Convent, Peterborough.

In a musical quizz contest the following contestants won prizes by their aptness in recognizing old-time and modern songs played by Miss Geraldine Kennedy, as pianist. Leo Morrissey, Leo Scollard, Haldamand Doran, Jim Guiry and Regina Killen.

Accompanists during the evening were Geraldine Kennedy, Mrs. John E. O'Donoghue, Mrs. Dan K. Crough, Mrs. Geo. Hynes, Irvine Twomey, Carl Twomey and Tom Morrissey.

McNaughton Given 2 Portraits By King

ALDERSHOT, Feb. 10. — (CP Cable.)—As a memento of his v[illegible] to Aldershot camp Jan. 24, the Ki[illegible] has presented two autographed portraits of himself to Major-General A. G. L. McNaughton and to the First Division of the Canadian Active Service Force.

The portraits, a head and shoulder exposure, are the latest taken of the King. He is wearing the uniform, including cap, of a field marshal. At the bottom right hand corner of the mounting appears the royal signature. "George R. I. 24/1/40." Accompanying the gift was a personal note from His Majesty to the Canadian commander.

If it is found impracticable to take the division's picture with the troops when they leave for a more active theatre of war, it will be sent to Canada for safe keeping. In such an event it is suggested a place of honor would be given it on the walls of the Royal Military College at Kingston, Ont.

It is also proposed to send to Ottawa the original of the King's message on Dec. 17 to the first flight of Canadian troops. At Ottawa it would be placed with appropriate ceremony in the archives along with other historic documents.

Bitten By Dog

PAULINE PATERSON, 629 Rubidge street, daughter of Mr. and Mrs. F. C. Paterson, was severely bitten on the right leg and ankle by a bulldog Friday afternoon on Murray street in the vicinity of the armouries. It was reported that the dog was owned by Murray Armstrong, but was being kept for him by J. McBride, 516 Aylmer street. Police Constable Archie Menzies reported that the girl's ankle was "badly chewed."

SERVICES IN PETERBOROUGH CHURCHES TO-MORROW

Biblical Thoughts For The Shut-Ins By Rev. E. R. James

THE GOD OF HOPE

THE GOD OF HOPE fill you with all joy and peace in believing that ye may abound in hope through the power of the Holy Ghost.—Romans 15:13.

The God of love is familiar to you, but the God of hope startles you. It is remarkable that the word "hope" is not found in the Gospels. Our Lord taught the necessity of faith. "Have faith in God" is His repeated command. Why did He not mention hope? Our Lord, above all teachers, concentrated attention upon Himself. This is the remarkable distinction of His teaching. "Come unto Me all ye that labor and are heavy laden and I will give rest unto your souls." "I, if I be lifted up, will draw all men unto Me."

The great New Testament scholar, Bishop Westcott, writes: The fact of Our Lord never mentioning his own faith or hope is a proof of His Divinity." So you can clearly see that it was not till after His death and resurrection that the Apostle St. Paul could teach: "Christ is our hope." The foundation lay in the tremendous claim: "I am the way, the truth and the life."

Hope is a natural instinct of mankind. When a man gives up hope he dies intellectually and spiritually. A young man toils and denies himself in his work, trade or profession in the hope of success in the days to come. It nerves his arm, strengthens his character.

The Christian also should have hope. In these dark days with the horrors that are not afar off, and multitudes who are in suffering and anxiety, it is not easy to have hope. One thing is necessary for hope. It must be based upon a great and sure foundation.

Do you believe in God and in the New Testament revelation of Himself through Jesus Christ His Only Begotten Son? This is the rock of all true hope. God exists and above all God has taken a real interest in mankind by sending His only Son Jesus Christ to take upon Him our flesh and to be made man. As this thought is quietly pondered upon and grips your mind and soul a spiritual strength comes into your whole being to face undauntedly the darkest days.

Jesus Christ came into this world to reveal God, to tell us what God is like. He is the perfect image of the Father. "He that hath seen Me hath seen the Father" is His own claim. As one has said: "Jesus Christ is the great Revealer of God." Do you believe in that revelation?

God sent His son, not to reveal any secrets of science, which man can discover for himself; but that which man cannot discover by his own ability God has condescended to reveal.

Jesus Christ has revealed the truth that God not only exists but that He is good and take san interest in mankind, whom He has made in His own image. God wants man to help Him in the founding of His Kingdom on earth. As your faith deepens in God you are helping Him to build that Kingdom and your hope increases that His Kingdom will be completed in God's own good time.

One thing you must realize as you read these Gospels. There is a note intimacy when Our Lord speaks of God as His Father. "I and the Father are one" is His quiet assurance to His Apostles, who had been with Him for three years and they felt its truth. He is sure of His knowledge about God. There is a note of authority in that revelation of the Father.

But the awful horror is that His life ends on the Cross; He dies as a malefactor—an apparent failure. He trusted in God and God did not deliver Him from the shameful death. Yet His hope is strong. With His dying breath He cries: "Father, into thy Hands I commend My Spirit." And the Father did not disappoint Him. On the third day God raised Him from the dead and He ever liveth to make intercession for us before the Father's throne.

This is our hope in the darkest days. We believe that through all the apparent failure and darkness God will triumph. "The Lord God omnipotent reigneth."

This is our better hope. What is your part in this hope? Can you personally face the darkness with a quiet mind which is stayed upon God by the power of the Holy Spirit?

"THOUGH HE SLAY ME, YET WILL I PUT MY TRUST IN HIM."

Plainville Church Has Fine Year

PLAINVILLE, Feb. 10—(ENS)—There was a good attendance at the annual meeting of the Plainville United Church considering the condition of the roads for motoring. The Young People's Union led the worship service with Earl Joice in charge.

Reports on the whole were encouraging. All the officers were re-elected except the auditors who are Thomas McKinley and one to be appointed by the Board of Stewards.

The local finances showed a better balance than last year. The budget revealed the sum of $1,040.66 raised during the year. The Missionary and Maintenance Fund was $178.00, a slight decrease from last year. Contributions were also made to the Sick Children's Hospital, the Refugee Fund and the Temperance Federation. The Women's Missionary Society raised $176.

The Sunday School reports a 60 per cent increase in average attendance for 1939 over 1938. The Young People's Union contributed to Alderville Mission financially and by leading in two worship services at the Alderville Church.

The session reports 1 baptism, 3 burials and 1 marriage.

Votes of appreciation were tenddered to the choir under the leadership of Mr. Wilbur Cole; to the Sunday School under Mr. Gerald Lander's leadership; to various officers in the different organizations for their splendid work, and to Mr. and Mrs. Mellow with a cordial invitation to remain another year.

The meeting closed with prayer and the ladies served lunch.

Mr. Herb Lander was in charge of the services on the Gore's Landing, Bethesda and Plainville circuit Sunday owing to illness of the pastor, Rev. H. Mellow.

Miss Ada Lander has returned home after visiting Mr. and Mrs. Harry Tinney, near Port Hope.

Loyalty Is Theme Of W.M.S. Meeting

CAMPBELLFORD, Feb. 10 (ENS)—Loyalty was the theme of the monthly meeting of St. Andrew's W.M.S. which met on Tuesday, with the president, Mrs. Robert McCulloch, presiding. Mrs. A. G. Thompson who gave the principal address of the afternoon urged all secretaries to have their reports in promptly. The work taken from the study book was divided into two parts both of which were taken by Mrs. A. C. Connor. The first part was in the form of questions and answers and the second dealt with the influence of Christian missions on the women of India.

In the absence of the secretary, Mrs. P. B. Nelson, minutes of the last meeting were read by Mrs. Storie, who read members the invitation from the Young Ladies' Mission Circle to attend their 30th anniversary banquet to be held on February 20. Mrs. Fred Adamson gave the treasurer's report and Mrs James Storie's group was placed in charge of the March meeting. Reports of calls made during the month of January were given by Mrs. Connor and Miss Neill, and Mrs. Thomson gave an outline of the Presbyterial meeting recently held in Peterborough.

Watching From The Sidelines

David Lloyd George, who steered the destinies of England during the last war, is not playing an active role in this one. The Welsh "wizard" is sticking close to his farming and is shown here with his favorite chow as he set out on a tour of inspection of his estate at Churt. Lloyd George was 77 last month.

The Golden Text

Parable of the vineyard

"I am the way, and the truth, and the life: no one cometh unto the Father, but by Me."—John 14:6.

Highlights Of S.S. Lesson

THE PERILS OF REJECTING CHRIST

By NEWMAN CAMPBELL

(The International Uniform Lesson on the above topic for Feb. 11 is Matt. 21:17-22:14, the Golden Text being John 14:6, "I am the way, and the truth, and the life: no one cometh unto the Father, but by Me.")

THE OCCURRENCES in today's lesson take place just a week before Jesus' crucifixion. Jesus left the temple, you remember, after turning out the money-changers and answering the chief priests who were angered because the children in the temple had cried "Hosannah to the Son of David!" He spent the night at Bethany with His friends, Lazarus, Mary and Martha.

One morning He started to go to Jerusalem, and, being hungry, He would have plucked figs from a fig tree nearby, but found it was barren, no figs on it. Appearing to give way to human anger, Jesus pronounced a curse upon the tree: "Let no fruit grow on thee henceforward for ever," he said. And presently the fig tree withered away.

The apostles coming upon it next day, marvelled that it had withered so soon. Commentators agree that the fig tree represented Israel, which was often recognized as a symbol for the race. It was cursed not because it was barren, but because it was false. Jesus was showing what would happen to the nation if they refused to receive Him as their Saviour. To His disciples He said that the quick withering of the tree showed what could be done by faith. They could remove mountains if they had enough faith. "All things, whatsoever ye shall ask in prayer, believing, ye shall receive." He told them.

Chief Priests Question Him

When He arrived at the temple the chief priests came to Him asking by what authority did He teach there and cast out the money-changers? Jesus countered with a question which they dared not answer: "The baptism of John, whence was it? from heaven or of men?" "We cannot tell," they answered. Then Jesus told them a parable about a man who called one of his sons and asked him to go to work in the vineyard. The son said he would not, but later repented of his answer and went to work. Then he called the other son who said he would work, but did not. Which was the better son? Jesus asked. Of course they said the one who refused but worked. Then Jesus reminded them they had rejected John, and sinners had believed and followed, and that sinners would go to heaven before them.

He also told them the parable of the man who owned a vineyard and let it out to husbandmen while he went to a far country. When the harvest time came he sent servants to receive the fruits of the vineyard, but the husbandmen beat one, stoned another and killed a third. Again he sent more servants, but they were treated the same. Lastly, he sent his son, thinking the husbandmen would respect him, but they killed him. Then the lord of the vineyard went to punish these wicked men, and destroyed them.

"Jesus said unto them, Did ye never read in the scriptures, the stone which the builders rejected, the same is become the head of the corner; this is the Lord's doing, and it is marvellous in our eyes?

"Therefore I say unto you, The Kingdom of God shall be taken from you and given to the nation bringing forth the fruits thereof. And whatsoever shall fall on this stone shall be broken: but on whomsoever it shall fall, it will grind him to powder."

He Spoke of Them

And Matthew tells that when the chief priests and Pharisees heard these words they knew that He spoke of them. And it has so come to pass, has it not? Jesus is the chief stone of the Kingdom, and when they rejected Him they were indeed destroyed and scattered.

One more parable Jesus spake that day. It was concerning a certain king who made a marriage for his son. He sent forth his servants to invite certain ones to the ceremony and feast, but none came, and when he sent them again the invited guests made light of the invitation and even killed the servants. So the king called out his army and destroyed those who treated him so disrespectfully. Then he told his servants to go into the highways and call all those they met to come to the feast. A multitude came, and when they were all assembled he saw one who had not troubled to dress in a suitable garment. And him the king ordered thrown out, "into outer darkness." This man probably represents those who hear the call of the Master but come to Him clothed not in righteousness.

Those who were called to the marriage feast were those who first heard the gospel and refused to listen. The second lot were those who not only refused to listen, but who killed the bearers of the good tidings—Jesus, then Paul and the apostles. And those who came partook of the feast were those who accepted the Christ and followed Him.

Mark St. Church

UNITED CHURCH

"House of Friendship"

REV. E. W. ROWLAND, Minister.

11 a.m.—MORNING WORSHIP AND JUNIOR CONGREGATION. Subject: LIVING WATER IN THE DESERT.

3 p.m.—SUNDAY SCHOOL AND BROTHERHOOD.

7 p.m.—CONGREGATIONAL SINGING — 15 MINUTES. Echo Choir. Subject: WANDERINGS OF THE PRODIGAL

Harry Northrop, A.T.C.M., Organist and Musical Director.

Gospel Hall

McDonnel St. Near Water St.

11 A.M. ..Breaking of the Bread

3 P.M. ....Sunday School and Bible Classes.

7 PM. ....Subject, "Four Extraordinary Seals."

Wednesday, 8 P.M.—Prayer and Bible Study

Jesus said: "I am the resurrection and the life; he that believeth on Me though he were dead yet shall he live."—(John 11-25).

Conquest of Fear Is WM.S. Topic

CAMPBELLFORD, Feb. 10 (ENS)—"The Conquest of Fear" was the well planned subject taken by Mrs. E. C. Roberts as a part of the program at the monthly meeting of St John's W.M.S. on Tuesday afternoon. She was capably assisted in presenting her subject by the presentation of Biblical texts outlining the promises against fear presented by Mrs. Jack Clarke, Mrs. Hutcheon, Mrs. Free, and Mrs. Steele. Mrs. Roberts also told the story of St. Valentine and of the good he did and why the day is honored and messages of love sent. Other items on the program included a paper on the "Untouchables of India," which told how Christianity had raised their status among the other peoples. This was given by Mrs. W. Johnston.

During the business portion of the meeting the reports of the secretary and treasurer were read, with the latter's statement indicating a balance of $50.33 on hand for the end of the first month of the year. Twenty-seven visits, particularly to newcomers, had been made during the month, according to Mrs. C. W. Turner. Mrs. A. L. Malcolm and Mrs. C. K. Stephen were appointed visitors for February. Thank you letters from Mrs. Wragg, Mrs. S. Twigg, Mrs. Irwin, and W. I. Stillman were read by the corresponding secretary.

Members dwelt at some length on planning the bale, which is to be sent in March. It was pointed out the items required were mainly for use in hospitals and some for an Indian School. Several donations for the bale were received, and on March 5, the date of the next meeting, a shower for the other items needed will be held.

Trent River

Miss B. G. French returned Monday from spending a week at Toronto.

Mrs. Robert Carnrite left Thursday for Toronto to spend a few days with relatives

25 CUPS OF TEA A DAY

Among South Africa's strongest opponents to rising tea prices is elderly Mrs. D. Symons of Sea Point, who drinks an average of 25 cups a day or nearly 9,000 a year.

St. John's Church

Hunter St. West, opposite Queen

Rector: Rev. Canon W. P. Robertson B.A., B.D.

Assistant: Rev. R. T. F. Brain, L.Th.

Organist: F. G. Mann, L.Mus.

8.30 A.M. ... Holy Communion.

11 A.M. ..... Matins

Lent Bible Subject, "THE BOOK OF JOB"

Canon Robertson

3 P.M. ... Sunday School and Bible Classes.

7 P.M. ..... Evensong

Preacher: Rev. R. T. F. Brain

ALL SAINTS' CHURCH

1ST SUNDAY IN LENT

8.30 A.M. .. Holy Communion.

11 A.M. .. Morning Prayer

3 P.M. .... Bible Classes and Sunday School.

7 P.M. .... Evening Prayer

The rector begins two series of Lenten sermons in preparation for our Holy Week Mission.

MONDAY—7.15, Children's Service.

WEDNESDAY— 8 P.M., Lenten Service.

THURSDAY — 10 A.M., Holy Communion and Intercessions.

KNOX UNITED

Rev. V. E. R. Zufelt, B.A., B.D. Minister

W. R. Potter, Organist

11 A.M. "Peace, the World Cannot Give"

3 P.M. .... Sunday School

7 P.M. .... Worship Service by C.G.I.T. Address by Miss Rachel Young.

Bethel Baptist

In MOOSE HALL

(Next Post Office)

L. E. Jones, Pastor

11.00 A.M. ..... Bible Study

7.30 P.M. ..... Gospel Service

Come and Enjoy the Gospel in Sermon and Song

THE SALVATION ARMY

Corner Aylmer and Simcoe

11 A.M. ..... Speaker: MRS. ADJUTANT BUCKLEY

3.15 P.M. ..... PRAISE MEETING

7 P.M. ..... Speaker: ADJUTANT BUCKLEY

Soloist: Mr. S. J. Richardson

Monday night at 8.00—Guide and Brownie program. Admission 10c

Wednesday night meeting led by Mrs. Adjutant Buckley, assisted by a group of young women.

Though For the Week—"A friend is one who knows all about you and loves you just the same. Such a friend is Jesus."

The Full Gospel Pentecostal Church

Geo. A. Chambers, Pastor

Offer the party in power offers jobs for votes, while the other gives spot cash. GOD BRIBES NONE.

11 A.M. ..... "TRIUMPHANT CHRISTIANS"

7 P.M. ..... "DYNAMIC CHRISTIANS"

Tuesday, 8 P.M. ..... The first lesson in a series of Bible studies on the "GIFTS OF THE SPIRIT."

We extend a cordial invitation to all church people to come and bring your Bibles.

BETHANY GOSPEL TABERNACLE

George Street — Rev. W. McArthur, Pastor

A Central Point For Gospel Proclamation

10 A.M. ..... Sunday School

11 a.m., Exposition of Romans 12:1-2

7 p.m. - - Prepared and Waiting

Bethany is a People's Church With a Cordial Welcome For All.

MURRAY STREET BAPTIST

Rev. Joseph H. Sutcliffe, M.A., B.D., Minister

11 A.M. .... Worship Service and Sunday School

Guest Speaker, Prof. R. J. McCracken, M.A., B.D., of McMaster University, Hamilton

7 p.m. - - - - Baptismal Service

Sermon Subject: "Two Tremendous Word"

Mrs. F. Gibson Will Sing

Mr. Arthur Collison L.R.S.M., A.D.C.M., Director of Music

PARK STREET BAPTIST

Rev. C. C. Boyter, B.Th., Pastor S. Northrop, A.T.C.M., Organist

11 A.M. ..... "The Fundamentals of Our Faith"

5.—Jesus Christ a Real Man

3 P.M. ..... Sunday School

7 P.M.

Prof. R. J. McCracken, M.A., B.D.

McMaster University

GEORGE ST. UNITED CHURCH

REV. M. C. PARR, MINISTER

Mrs. C. Renaud, Organist — Mr. C. Renaud, Director

11 A.M. ..... Subject: "A Disappointed God"

2.15 P.M. ..... Church Membership Class

3.00 P.M. ..... Church School

7 P.M. ..... Theme of New Series, "Life and Love" Subject, "Life's Ideals"

(Mrs. Pitt Smith Will Be the Guest Soloist at Both Services)

ST. JAMES' UNITED CHURCH

11 A.M. ..... Calling all our members to Quarterly Communion Service.

INSTALLATION OF ELDERS AND STEWARDS

3 P.M. ..... Sunday School and Brotherhood

4 P.M. ..... SERVICE OF BAPTISM

7.00 P.M. ..... Illuminated Cross Service

Sermon—"The Necessity of the Cross"

A Service of Inspiration For All.

Cecil Lapp, Organist — Rev. Fred Craik, Minister

TRINITY UNITED CHURCH

Rev. G. S. Easton, M.A., Minister

11.00 A.M. .... Public Worship and Children's Church

Sermon, "Half-Truths"

3.00 P.M. ..... Church School and Bible Study Groups

7.00 P.M. ..... Evening Service. Sermon:

"Snapshots of a Great Prophet"

8.00 P.M. ..... Fellowship and Discussion Group

Miss Mabel Clarry—Organist and Choir Directress

Miss Isabel Duthie, Soloist

ST. ANDREW'S CHURCH

(Rubidge and Brock Sts.)

Minister: Rev. E. W. Young, M.A., B.D., D.D.

Organist and Director of Music: R. B. Harle, L.L.C.M., A.T.C.L.

Soloist: Mrs. Ross Williamson, A.T.C.M.

11 A.M. ..... WHAT WE BELIEVE X

A Church and the Ministry

Anthem: Nearer My God (Schilling)

2.30 P.M. ..... Minister's Class

3.00 P.M. ..... Sunday School and Bible Classes

7.00 P.M. ..... Lenten Slides—1, Nearing the End

Anthems: Bow Thy Nearer (Himmel); Just As I Am (Bowles)

Men's Meeting Y.M.C.A. Monday, 6.15 P.M.

CHRISTIAN SCIENCE

183 CHARLOTTE STREET

All Are Cordially Invited to Attend.

SUNDAY CHURCH SERVICE - 11.00 A.M. AND 7.30 P.M.

Subject For Sunday, February 11th, 1940:

SPIRIT

Wednesday Evening Meetings are held at 8 o'clock, which include Testimonies of Healing through Christian Science.

FREE PUBLIC READING ROOM.

ST. PAUL'S PRESBYTERIAN

Minister: REV. A. T. BARR, B.D., Ph.D.

Deaconess: Miss Elizabeth Walker. Organist: Martin B. Chenhall, A.R.C.O.

11 A.M. Series ..... The Gospel of Good Cheer

4—The Eternal Question—Why?

Anthem, "The King of Love My Shepherd Is" (Shelley)

Anthem, "O Love the Lord" (Sullivan)

3 P.M. ..... Church School In All Departments

7 P.M. ..... Special Young People's Service

Address by Mr. D. J. Firth, Provincial President Ontario Presbyterian Y.P.S.

All Young People Invited

Perils of Rejecting Christ — ILLUSTRATED SUNDAY SCHOOL LESSON — By Alfred J. Buescher

Scripture—Matthew 21:17-22:14

Jesus being hungry one morning was going to pick some figs from a tree, but the tree was barren. "Let no fruit grow on thee henceforth forever,' He said; and the tree withered.

When the disciples saw the tree next day they marveled that it had withered so soon. "If ye have faith," Jesus told them, "all things ye shall **ask in prayer**, believing, ye **shall receive.**"

In the temple Jesus told the chief priests a parable about a man who asked one son to work in the vineyard. He refused, but repented and worked. The other son promised to work, but did not.

Which did the will of his father? asked Jesus? The first, they replied. Then Jesus upbraided them because they had rejected John the Baptist.

(GOLDEN TEXT—John 14:6).

The Examiner

The Peterborough Examiner, published each evening by Peterborough Examiner, Limited. Office: Hunter and Water Streets, Peterborough, Ont.
Subscription Rates: 15c per week in City of Peterborough delivered by carrier; $6.00 per year by mail to outside points.
Members Canadian Press; Audit Bureau of Circulation; Canadian Daily Newspaper Association; Empire Press Union; Ontario Provincial Dailies Association.
W. RUPERT DAVIES, President; H. L. GARNER, General Manager; A. R. KENNEDY, Managing Editor.

TELEPHONE 4641.
Private Branch Exchange to All Departments.

SATURDAY, FEBRUARY 10, 1940

No Letter From Home

There is one Canadian soldier at Aldershot camp, and a despatch indicates he is lonely, particularly on days when mail arrives from home and there are no letters for him. No news from home.

It is explained that his parents are pacifists; that is, they do not believe in war. We are willing enough to grant them the right to hold such views as they please because that is one of the many privileges people enjoy in this country.

We learn too that when their son enlisted for service in the Canadian army he did so against their wishes and advice. He was of age and he possessed the right to make his own decision, because that is also one of the privileges of citizenship.

But when the mail comes and all the others receive letters from home he gets none. Not a word from mother or father, and possibly each time he draws a blank on mail day he lives again the scenes through which he passed prior to his enlistment and afterward.

The parents are punishing this Canadian soldier by silence, and we know of nothing which cuts deeper into a sensitive nature. No letter from home; nothing to indicate that the last tie with the parents has not been completely severed. No evidence of the love and kindness and toleration and sympathy which go to make a home the dearest place in the world.

So the young fellow at Aldershot has received nothing to indicate that the latch key's in the door and on the outside; not a word to cause him to believe that there will be a light burning in the window. Just dull, hard and unlovable silence.

If that soldier's name were known there would be plenty of folk in the country who would gladly write to him and letters would be tangible tokens that people considered the soldier made a proper decision. And yet if such letters did come in great volume there would remain that strong desire so much akin to yearning for a message that had the ink, the envelope and the handwriting of home.

Not The Best System

The "$1-a-year-men" who go to Ottawa or elsewhere during a war period have been receiving attention. They get that name because they are paid the nominal sum of $1 so they may be regarded as being in the employ of the government. But they are entitled to draw living allowance and expenses, and there have been times when these allowances seem to be liberal, ranging as they do from $10 to $15 per day, and at times up to $20 per day.

A Canadian Press despatch from Ottawa says that living allowances and other expenses drawn by 33 of these $1-a-year men in the service of the Federal Government have totalled about $11,000 for the first five months of the war. It is added that if they were drawing the salaries from the Government which they are paid by industry the amount would have been $75,000. Several of them are said to be paying their own expenses and accepting nothing at all from the Government. That is a fine attitude for a man to take when he can afford to do so.

It is quite possible that there might be other men highly qualified for certain work, but they might not be able to pay their own way and would find it necessary to draw their living allowances and expenses. The Government is reported as preparing an analysis of living allowances and expenses drawn by the entire list of men who are under the covering heading of $1 a year.

At best it is rather a loose system. It would be better to place a fair salary for any particular piece of work which needs doing, and if the occupant of the post does not desire to accept it then he could turn the money back to the war chest. It would not be beneath the dignity of any man to accept a lower salary from the Government in war years than he earns in times of peace. There are countless people who go into the army for $1.30 per day but who earn more than that in their regular occupation.

Poultry Is Big Business

The operator of a poultry farm near Brantford, which is said to be the largest in the Dominion, appeared before the Agricultural Committee of the Ontario Legislature and asked that poultry be given the same sort of protection as sheep. In this way: When sheep are killed by dogs then provision is made whereby the owner can reclaim part of the loss. But were the same dogs to start out and kill chickens it's just too bad but nothing more. There is no way to secure redress. It was stated that the poultry business in Ontario is a $19,000,000 affair, whereas sheep stack up around the figure of $6,000,000.

It is not likely the chicken protective proposal will get far; not possible that it will find itself inscribed in legislation. The suggestion has been offered before but it never got any farther than leaving china eggs or door knobs in the legislative nest.

But it does indicate how far the poultry business has advanced. A $19,000,000 industry is enough to make a farm resident of forty or fifty years ago blink. At that time no person paid much attention to poultry. Most places if there were enough eggs to sell now and then it was taken for granted that the proceeds belonged to the ladies in the house. They fed the chickens and nursed the frozen combs in winter time No person at that time could possibly have looked ahead to the day when chickens would be seriously mentioned as being fit or worthy to be numbered among the things regarding which laws would be passed. But poultry is big business today, big to the extent of $19,000,000 in Ontario.

Let The Buyer Beware

Will there be any added protection to people who have money to invest by making more changes and amendments in the Securities Act? Col. Drew who had charge of that department for some time states the best protection is with the people themselves if they are so minded to work under the principle "let the buyer beware."

Attorney-General Conant cited one case, that of an aged couple who were persuaded to trade $8,000 in Government bonds for worthless mining stock. Cases of that kind could be multiplied, and often enough if people have not taken on mining stock of which they knew nothing they have gone in for something else of equal worthlessness.

The illustration used by Mr. Conant shows that the mere licensing of securities salesmen does not do much for the protection of the individual buyer. The only check there is that if the salesman were caught in the act of something which looked like a swindle his license might be taken from him.

But the fact that a salesman does possess a license does not necessarily increase the worth of the offerings which he makes to the public. There are so many offerings being brought to the attention of the public that it stands to reason they cannot all be good. The average individual is not a shrewd investor, and the same average individual would save himself a good deal of money and numerous headaches if he would admit that and act accordingly.

Truth is that very few people in this part of the province have ever seen a mine; they know nothing at all about such things. They could not interpret intelligently a report even if it were a reliable one, and therefore they are at a disadvantage when such properties are brought to their attention as a place for investing their money.

If you do not know anything or much about such matters, then it would be sound good judgment to ask some person who would and could secure the information for you. For instance go and ask the banker. That is the reason there are managers and accountants and staffs in banks. If they cannot answer your question they will secure the answer elsewhere, and you can well afford to sit back and wait until the answer does come. Then if your banker has advice, caution or a word of warning to offer pay attention to it. The policy advocated by Col. Drew, "let the buyer beware" is just about as sound as anything which could be offered.

A Real Telephone Service

Recently old-fashioned days have been recalled. Peterborough merchants were advertising old-fashioned bargains, and some of the type and lettering would be familiar enough to the old-fashioned printer. The Bell Telephone Co. in marking 60 years of existence, has been doing the same thing. By sketch and word they are contrasting in their advertising things as they used to be with things as they are today. They show the old-fashioned parlor, the old-fashioned street with its rows of poles and collection of wires, and they contrast it with the modern street on which never a pole rears itself. And admittedly your modern street does look better.

There is something which the discerning publicity men of the telephone company seem to have missed; perhaps they never knew of its existence. That was the old-fashioned service which used to be given in the old-fashioned village which we knew remarkably well. So well that it could be called affectionate intimacy.

The telephone office was in one of the village drug stores—there were two such places—and the operator was a youngish sort of lady who had been born and brought up in the place. So she knew every person and every person's habits. Possibly there were telephone books in existence then, but they were little thumbed and less used. You just cranked up the machine and Miss Lucy at central did the rest. She's probably begin by asking how you were feeling, and you'd wind up by telling her you wanted to speak to Hank Green. She never said "Number please," and she never said "Party does not answer." Hank bought cattle and grain and spent his working hours between the village scales and the grain elevator down by the freight shed. Lucy knew Hank and knew his habits and his routine. She could look out the window on Main street and she knew Hank wasn't at the scales. Then she became aware he would have gone down past the Union Hotel on the way to the elevator, and she could place a bet on the fact that he'd slip into the bar at the Union and have a drink. So she would reply that she'd call you back in about ten minutes and have Hank on the line. She had him timed like a stop watch, and in ten minutes she'd have Hank on the line.

There was no telephone in the village printing office, so we used the one in the grocery store next door often enough. Lucy knew all about that and she never complained. Of course the Bell Co. has grown a lot since then. A whole lot we should judge, and they have it now so that we jiggle and twist and turn a little spinning wheel and call our own numbers, but never have they produced a personal service, a detective service and an information bureau combined equal to the one which Miss Lucy used to operate back home. We only wish the publicity department had given us a chance to tell them about Lucy before they started on their 60-year celebration. She was worthy of recognition to a far greater extent than chopping down poles on the main street.

NOTE AND COMMENT

The tax collector in Nelson, B.C., wanted a raise, but instead they got him a new set of books, and the work is so much easier now that he says the salary is O.K.

Ottawa reports that the deficit for the year was $5,000,000 less than had been anticipated. That is something which used to be referred to as taking a little sunshine out of a cucumber.

One Peterborough lady told the enumerators when asked for her occupation: "Minding babies and cooking meals." And when it comes to March 26 who is going to carry on while she goes out to vote?

A switchman on an Iowa railroad completed 30 years of service without an accident. When he was changing his shoes at the locker someone stepped on his foot and he was laid up for six weeks.

Man in Woodstock goes down for a 5-year term for theft and a short time ago he was released after serving a similar term. He must be an admirer of the 5-year plan as they used to talk of it in Russia.

If one is to judge the esteem in which a man is held by the number of inquiries regarding his condition, then it is a plain fact that Lord Tweedsmuir stands high in the minds of Canadians. The nation is united that way, and if fond hopes and fervent good wishes can do it Lord Tweedsmuir will soon be on the way to recovery.

COMFORT

(By A.R.K.)

¶ My Uucle Jed was in today, was in no haste to get away, he stopped to air his views; he had some shopping to be done, among the items there was one, himself a pair of shoes.

¶ I knew when he got through with that, he wouldn't just reach for his hat, and start off heading home; he'd start to do some fixing then, and like a lot of other men, he'd do his job alone.

¶ For Jed has trouble with his feet, on days of cold or lots of heat, and they keep rather sore; the shoes he gets fit well enough, but after that he does his stuff, and makes them fit some more.

¶ For he has corns both left and right, so he can't stand his shoes being tight, he likes them loose when new; he's got a callous spot on there, and I have heard when he'd declare, he had some bunions too.

¶ So when Jed starts upon his feet, his new shoes don't stay very neat, he alters them a lot; he slits them where the bunions hit, and slits them so pet corns will fit, a diagram he's got.

¶ And when he puts them on his feet, the new shoes don't look extra neat, he walks around the floor; and if he finds a place they'll squeeze, then Jed drops down upon his knees—and starts to slit some more.

Perhaps You Remember When

F. R. J. MacPHERSON sold the first automobile ever to be sold in Peterborough, a Winton touring car, to two brothers living in Stayner, Ont.?

William Stevenson, James Judd and Wm. McAuliffe returned to Peterborough after months spent in New Ontario with the Speight survey party?

F. W. Miller was bandmaster of the band of the St. Peter's T.A.S.?

Charles Coleman was elected president of the Y.M.C.A. checker club?

The Dickson Company had hundreds of men employed in its camps in Burleigh and Anstruther?

George A. Reid sold his farm on the 2nd line of Smith to Thomas McIver for $10,500?

The steamer Water Lily used to bring cargoes of grain and scowloads of hogs to Peterborough from Rice Lake and river points?

A. B. Aylesworth, afterwards a member of the Dominion cabinet appeared at the local assizes as a barrister?

Ted Cavanagh used to make trips to Quebec to hire men for the lumber companies on the North Shore?

Andrew Brown, real estate dealer, advertised Peterborough cottages for sale at $600.

A. Allison, W. C. Munro, M. H. Halpin, James Pakenham and Robert Miller left Peterborough for Cedar Rapids, Iowa to help install a new mill for the American Cereal Company?

A generator in the power house of the Peterborough Radial Railway burned out and the city suffered a power shortage?

H. M. Yelland won the Gerrard trophy in the junior and intermediate Y.M.C.A. sports?

ALL THE FUNDS GONE

THE OFFICIALS of the Children's Aid Society made the announcement that the funds of the local branch were exhausted?

B. F. Ackerman received a number of orders from Scotland for shipment of whips from the local plant?

Buyers complained one winter that they could not get any turkeys "even although they offered to pay as high as 14 cents a pound"?

The Peterborough Radial Railway skating rink at Jackson Park was decorated with 600 colored lights?

The Summer Stock Company presented such old favorites as "Rip Van Winkle" with prices at from 10 to 30 cents?

Demetre brothers opened the Olympic candy works on George street near the corner of Charlotte street?

Trades and Labor Council decided that George Ball was the only candidate for council it would support?

The Sons of England concert was always a feature of the celebration of Trafalgar Day?

A local barber was fined by the union because he kept his store open for business on Dominion Day?

James Head took over the Peterborough House from John Clancy?

Otonabee and Peterborough Lodges of Oddfellows decided to purchase new sets of regalia?

E. G. Patterson came out as an advocate of vocational training in the schools of Peterborough?

Ed. Mann won the annual cross country run held by the pupils of the Collegiate Institute?

Horace Walkey was elected secretary of the Peterborough rugby club?

Mrs. R. F. McWilliams was president of the Travel Club organized at the Y.W.C.A.?

A LIVELY SOCIAL EVENT

TWO South Monaghan youths were injured by careless handling of firearms during a charivari?

A. R. Nelson was president and A. Shearer secretary of the East Peterborough Agricultural Society?

A. A. Hollingshead was manager of the local branch of the Bank of Ottawa?

Mrs. K. Eardley-Wilmot was director of the choir of St. John's Church?

Major T. W. H. Young was transferred from the 3rd Prince of Wales Dragoons to the 24th Field Battery?

Lakefield council decided to place a tax of $50 a year on the sale of cigarettes?

J. G. M. Wilson, Wm. Lytle, Wm. Hill and Frank Adams were ward chairmen in the Conservative Association?

C. C. Forsythe came from Perth to take over the choir of St. Andrew's Church?

QUIT COMPLAINING

This letter appears in the correspondence columns of the New York Herald Tribune:

Sir,—Why must we continually badger England on the inconvenience of holding up our mail? Aren't they fighting to save our civilization as a whole? A large amount of contraband has been sent through the neutral countries to Germany.

Let's stop, look and listen and thank God for the British Navy.

R. F. C.

New York, Jan. 31, 1940.

Those four sentences are perfect in themselves; comment would be superfluous.—Ottawa Journal.

PRIME MINISTER

NO, a national government means in plain terms a Manion government and nothing else. Under our system the person of the Prime Minister is of almost paramount importance. He is not merely the chief of the ministers. He is a man apart with unequalled power in a crisis, as Mr. King demonstrated last week when he, alone possessing the right of dissolution, determined the course of our current history. The question is whether Canada wants Dr. Manion in that position, whether it thinks he can fill it better than Mr. King.—Vancouver Sun.

RESERVED SEATS

"Can we book two seats in advance—in case we shall need them while in town?"

—Humorist.

• Living In Conquered Warsaw

From the Manchester Guardian

IN SPITE of drastic Nazi attempts to establish order in Poland life in Warsaw is still far from normal. This can be clearly learned from the press and the statement of Poles who managed to leave the country after the war. Almost a third of the capital is still in ruins and the prices of food are excessively high. Clothing is scarce. A pound of potatoes now costs over fourpence and bread is six times the pre-war price. Theoretically the Nazi rulers are supposed to issue twice weekly half a pound of bread a head, but in practice this is done only once a week. Meat is scarce and dear. Lard costs five times as much as before.

A great shortage of petrol, coal, and glass is felt. Petrol costs seven zlotys a litre, which is seven times more than before, and coal comes to 100 zlotys (over £4) a ton. The price paid for window panes comes often to £1, and even at that price glass is not obtainable.

Owing to the shortage of petrol the buses have not been allowed to run. Only a few tram lines are working, chiefly those linking the centre of the city with Zolibor, one of the finest suburbs of Warsaw.

As the Nazis do not allow any Poles to walk the city after certain hours at night the former night life so characteristic of Warsaw has completely disappeared. Cafes and restaurants are, however, open and even crowded. But it is enough for a German officer to enter any cafe to cause many Poles to walk out immediately in protest. The Germans are shunned. Most of them prefer to keep to their own company, knowing that they will find no one wishing to associate with them.

There is little talk, as everyone is afraid of the Gestapo, which is everywhere. The familiar reading of newspapers in the cafes has ceased.

Trade and commerce still exist, but on a limited scale. Most of the larger shops have been destroyed; those which remained were emptied by the Nazis soon after their arrival and the goods taken away or sent to Germany.

The water reservoirs have already been partially mended, and there is now sufficient water in the centre of Warsaw, but the suburbs are still not properly supplied. Gas and electricity are still limited. Only three districts in Warsaw have gas, and less than half Warsaw has electricity.

Although many houses are in ruins there is no special shortage of flats and rooms. This is because many inhabitants have been evacuated or have fled, while thousands of Polish families are still leaving Warsaw for the country, where life is less unbearable and where the Germans are not seen in such large numbers as in Warsaw.

Culturally Warsaw is almost a dead city. Very few schools have been allowed to reopen, and most of the school buildings are still occupied by the invaders. In addition, the Nazis have now started a revision of all Polish school books and are not allowing the use of the old ones. The tendency is now for several families to join together and arrange makeshift schools for their children where Polish history is taught by heart and national songs sung quietly and sadly.

Cheerfulness, merriment, and music have completely disappeared from a city which was the gayest and most lively in Eastern Europe. Not even the wireless can be heard, as all wireless sets have been taken away by the Nazis.

• Leave Door Open To The Courts

ALL fair-minded people will concede the right of the Ontario government to impose death duties on the estates of deceased persons in a reasonable measure, but they will regard with serious suspicion any attempt by the government to deprive any dissenting heir from appealing to the courts of the land for a final interpretation of his or her rights.

The people of Canada have confidence in the courts and they ought not to be prevented from going to such tribunals when they feel that they are being unjustly dealt with through legislation enacted by a necessarily fallible body.

The Ontario Succession Duties Act has been the subject of considerable public criticism. It has notorious retroactive powers. Man of those who have been subjected to the disabilities of that feature of the legislation have submitted only because they felt that they had no chance to defend themselves against an autocratic and arbitrary law quite out of place in a land which is supposed to cherish the principles of democracy.

How many people are in a position to refute charges based on actions of forty years ago? Yet the Ontario Succession Duties Act, fortified by assent of the Legislature, makes it possible to bring accusations of dishonesty against citizens who are not in a position to provide the evidence which would illuminate the intentions and the actions of those who disposed of estates several decades ago.

The only defensible course for the Ontario government to adopt is to leave the entire scope of the Succesion Duties Act open to interpretation by the courts, when there is a dispute as to any of its provisions. It will not cost the province anything to do that. — Woodstock Sentinel-Review.

NOT QUITE UNKNOWN

PRESIDENT WILSON used to find pleasure in relating how he once had his special car sidetracked at Hannibal, Mo., so he could make a quiet pilgrimage to the monument, erected on the bluff, to Mark Twain. Unknown to the natives, he asked one of them if he remembered Tom Sawyer.

"Never heard of him," the Missourian made answer.

"Do you recollect Huckleberry Finn?" asked the President.

"Finn? Finn?" mused the native. "There was a family of Finns down the road apiece, but I don't think there was a Huckleberry among 'em."

"Do you happen to recall Puddin'-head Wilson?"

"Oh, yes, sure; I voted for him twice, sir."—Wall Street Journal.

SEPARATE ROOMS

AUTHORIZED to meet German shipowners to discuss problems of cargoes detained in neutral ports, four representatives of British shipping interests flew to Rotterdam, where the meeting was to take place. The Nazi Government, however, would not let their nationals meet the Englishmen face to face. The parties were to occupy separate rooms and conduct their business through a Dutch intermediary; and, to see that the order was scrupulously observed, an official of the Nazi Foreign Office was attached to the German delegation.—London Times.

PLIGHT OF THE M.P.'S

Miss Agnes Macphail says that "most of" the members went to Ottawa for the expected session of Parliament on borrowed money, expecting to pay it back from their sessional indemnity. Not much wonder the country goes deeper in the red, if the legislators can't balance their own budgets.—Woodstock Sentinel-Review.

SERVICE ON HOME FRONT

Not so much glamor may attach to service on the home front as to service overseas, but the men employed on Canada's coastal defences, on her aerial and naval patrols, at her internment camps and on guard duty at strategic public works are performing equally essential national service and, in addition, finding it very cold and otherwise disagreeable work. — Brockville Recorder and Times.

OUR MONEY IN U. S.

(Letter to New York Herald Tribune)

I READ with much interest an article by your Ottawa staff correspondent who drew an unpleasant picture of Canadian visitors to the United States, who are being maltreated by unethical Americans.

Such profiteering is ill-timed and deplorable. It certainly is not conducive to maintaining the pleasant and mutually beneficial trade relations which have existed for so many years between the two countries. Through the action of the hotel industry, however, Canadians are being encouraged to continue their buying and business trips to the United States.

Many New York hotels are accepting Canadian money at par with United States money. This is a tangible, although relatively small, contribution to domestic prosperity and international good will.

B. G. HINES.

New York, Jan. 31, 1940.

MECCA IRKS MOSCOW

Moscow finds that its plans for extirpating religious superstition in Soviet Russia have not been 100 per cent realized. Pravda has a story from the ancient city of Osh in the heart of Central Asia, where a hill sacred to the Moslems has developed into a "second Mecca" for pilgrims seeking health through the efficacy of miraculous stones and springs. The practice has grown in the face of opposition from local Communists until the Atheist League now sees itself compelled to stage a big anti-religious drive in Central Asia.

It only shows how deep run the roots of popular superstition. They thrive in Turkestan, where pious Moslems make pilgrimages to the sacred hill of Osh, and in New York City, where a group of the American Youth Congress meets and adopts a resolution scorning the idea that any "moral issue" is involved in Russia's attack on Finland. Osh or bosh, it is the same fierce will to believe against the evidence. — New York Times.

BOMBS VERSUS MINDS

(Buffalo Courier-Express)

Germany has been forced to close some schools so that their coal supply may be used for the "vital industries." Education must bow to more productive branches in wartime; a bomb is more important than a fine mind, or is it?

Hard To Believe How Time Flies

FEBRUARY 10

1910 Peterborough curlers skipped by J. E. A. Fitzgerald win the District Cup defeating Toronto Granites 38 to 20. Are given a big reception.

Paul and Fred Trebilcock of Bowmanville are taking over the Peterborough Bookstore.

Paddy McDonough, captain of the Port Arthur hockey team and a former Peterborough lacrosse player is arrested for hitting a spectator.

It is intimated the local tax rate will jump this year from 19½ mills to 22 mills.

West Ends defeat the Strathconas 6 to 4 and tie up the City Hockey League, making a playoff necessary.

1920 Peterborough's oldest resident John Gibbs, Sr., dies at the age of 96 years.

R. F. McWilliams, formerly of Peterborough drafts the Manitoba Rural Credits Act.

Brock Street rink has been taken by a new syndicate which will operate it in future.

Reserved seats for the hockey playoff with Kingston have been raised to $1.00.

Forty-four rinks registered in the Peterborough bonspiel this morning and were welcomed by President George Giroux.

1930 Local Chinese is fined $500 and sentenced to a year in jail for illegal possession of opium.

John Hornsby, local commissioner, talks to the Rotary Club about the Boy Scouts.

Appeal court confirms judgment of Judge O'Connor in awarding W. T. Creswell, $447.55 for damages in a traffic accident.

Mrs. C. A. White is elected regent of Otonabee Chapter of the I.O.D.E.

Dit Clapper, Hastings boy with the Bruins leads N.H.L. in actual goals scored with 27.

IN WAR TIME

1915 Officers who are leaving with the 3rd Contingent are guests of Peterborough Club. W. H. Denham presides.

Hay is very scarce and was selling here this morning for $35 a ton?

Sergt. Fred Hart of the 39th Battalion is presented with pipe, tobacco pouch and cigarettes by employees of C.G.E. machine shop.

The general store of Thos. Clements at Warsaw is destroyed by fire.

Robert Neill is elected president of the Stoney Lake Cottagers' Association.

A Bible Message For Today . . . .

Paul, an apostle of Jesus Christ by the commandment of God our Saviour, and Lord Jesus Christ, which is our hope; unto Timothy, my own son in the faith....

Let no man despise thy youth; but be thou an example of the believers, in word, in conversation, in charity, in spirit, in faith, in purity....Meditate upon these things; give thyself wholly to them; that thy profiting may appear to all.—I Tim. i, 1, 2; iv, 12, 15.

To The Editor

THE ANGUS BREED

Editor Examiner

Sir,—As a former exhibitor and director at Peterborough Exhibition, I have taken an interest in reports of the meetings of the board of directors.

It was a matter of surprise to me when a member or members (as the case may be) of the board expressed disapproval of Edwards Bros. winnings.

Twenty years or so ago your directors were doing their utmost to have that class of exhibitor. In those days Peterborough was a class B exhibition and the directors would have been delighted to hav had a herd of the standard of Edwards as an exhibit.

Apparently a minority of the directors do not want class A shows to take in more territory than the surrounding counties.

You have, very appropriately, headed the paragraph dealing with the discontinuing of the Angus class—Why Angus Cattle?

It may be a surprise to Mr. Mann to know there are several herds, big and little, of Angus cattle within an hour's drive of Peterborough.

As a mater of fact I have quite recently purchased from Windsweep Farms Ltd. of Dunsford the good Pride Heifer, Prem Pride of Northlane, bred by Harry Leader, M.P., of Northlane, Man., as well as the J. D. Patterson bull Junior Ernest of Don Head, from an Imp. dam of the old Juana Erica family.

So while we have not been doing anything spectacular the Angus breed has been making progress.

With our nation fighting for its life this is a very inopportune time to suggest the discontinuing of a class of one of the best beef breeds or for that matter the beef industry in any form.

R. OSWALD GIBBS.

Hamilton Township.

FREE MEAL

(Victoria Times)

Here is a note for Canadian travel agencies: H. M. Gousha of Chicago went into a Toronto hotel for breakfast. He put down an American $10 bill in payment, and got $10.20 in Canadian money for change. Said Mr. Gousha: "You may say I think you have a great country here. It's screwy, but kind of cute."

IT CAN HAPPEN TO YOU

You Can Be Ruined Financially by Any One of Many Hazards — Fire, Burglary, Automobile Accident, Personal Accident, etc. Your Only Sure Protection is Adequate Insurance Coverage in a Sound Company.

CONSULT

Davis - Thompson COMPANY

Insurance and General Agency
Real Estate
Established 1858
433 George Street. Telephone 4724

January Relief Totals $118 For Millbrook

MILLBROOK, Feb. 10 (ENS). — Millbrook Municipal Council met in regular session on Monday evening, Reeve W. E. Ball presiding and all members present.

Communications: An appeal from the Sick Children's Hospital for funds; letter from Public Library Board re grant.

Eakins-Jeffrey: That Council donate $5.00 to the Sick Children's Hospital. Carried.

Ford-Bigelow: That Council give the Public Library Board $50.00. Carried.

J. J. Clarkes relief officer, made report of relief dispensed during January, 1940, amounting to $118.87.

The collector reported on taxes, and read a list to date of all taxes unpaid, amounting to $2,881.98.

It was decided to order 3 tons of calcium chloride for the streets not paved, to be used this year.

The following accounts were presented and on motion of Jeffrey-Bigelow were ordered paid:

Hydro, street lights $72.30, halls $5.76, $78.06; Telephone Co., account, $3.70; E. C. Richards, constable, $12.00; H. Whyte, caretaker, sanding, etc., $16.35; J. L. Byam, auditing, $7.50; T. H. Collins, auditing, $7.50; W. Horner, 2 cords wood, $11.00; J. Ferguson, ¾ cord pine, $3.00; snow removing: G. Reynolds $12.00, L. Olan $12.00, J. Godfrey $4.00, King Whyte $2.50, V. Sanders $2.00, L. Charlebois $1.60, L. Richards $2.40, W. West $2.30, H. Lunn $3.00, A. Sloan $3.00, R. Guthrie $3.00, J. Guthrie $3.00, W. Lunn $2.40, C. Guthrie $1.60, H. Whyte $2.00, Don. Hayes $1.60, J. Lunn $2.20., P. Handley $2.00, H. Little $3.10; F. Gray, snow and cutting wood, $4.20; Russell & Son, coal, Fire Hall, $29.00; Goods, relief: Mrs. Kidd $16.30, W. H. Coombe $14.00, G. E. Burnham $12.90, D .K. Chiles $11.00, Russell & Son $23.75, H. M. Trick $10.50, Mrs. Ingram $3.00, W. F. Fallis $1.40, M. McDowell $4.34, D. Dunlop 93c.

Council adjourned.

Apsley

Mrs. Hugh McColl was hostess for a euchre party held under the auspices of the St. George's Guild on Tuesday evening. Eight tables of euchre were played. The lady to get the first prize was Mrs. Dafoe; ladies' consolation, Mrs. Smith; gentlemen's first, Mr. F. Spencely; consolation, Mr. Bert Smith. Lunch was served by the hostess.

JUMBO CABBAGE

Largest Cabbage grown, some weighing 30 and some even 40 lbs. Unsurpassed for Kraut and table use. Very interesting to watch these monsters develop. Our sales of Jumbo Cabbage last season exceeded all others. Pkt. 12c; oz. 55c; postage 3c.

FREE — OUR BIG 1940 SEED AND NURSERY BOOK — Better Than Ever

DOMINION SEED HOUSE, GEORGETOWN, ONT.

Prize Winning Plan Low Cost Homes

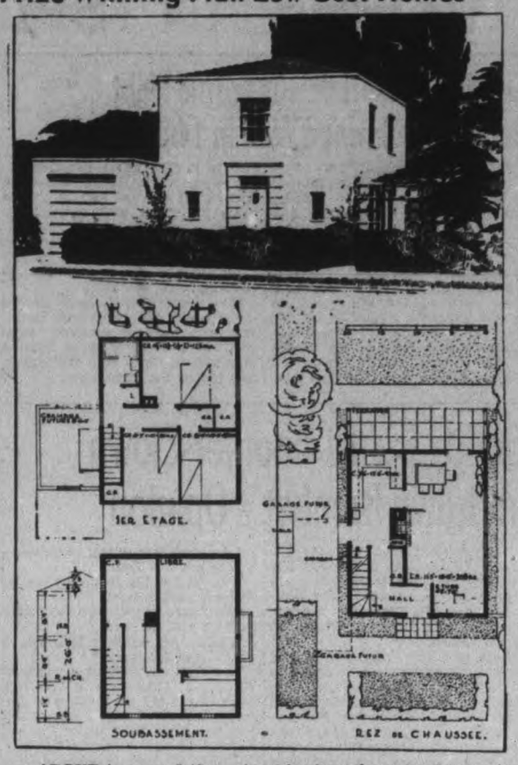

ABOVE is one of the prize-winning plans for homes in a contest conducted by the Dominion Government. This plan may be secured from Housing Administration, Department of Finance, Ottawa.

Counterfeit Plot Aimed At Balkans

TORONTO, Feb. 10 (CP).—Police claimed today to have thwarted a plot to distribute $200,000 worth of Canadian counterfeit money among banks in the Balkan countries. Under arrest are Mike Sawchuk in Toronto and Nancy Hill, alias Nancy Shapitka at Kirkland Lake and in possession of police is counterfeit money with a 'face value" of nearly $200,000.

Sawchuk was arrested here Monday on a vagrancy charge and today police said they seized a suitcase which belonged to Sawchuk which contained $53,200 in counterfeit bills. The suitcase with a false side was located in a Queen Street East restaurant where they said Sawchuk checked it. The vagrancy charge was changed to one of being in possession of counterfeit money.

When the woman was arrested at Kirkland Lake last Sunday police confiscated $140,000 in counterfeit notes, engraving plates, ink and rollers. She is held on a counterfeiting charge.

Police claim Sawchuk and the woman collaborated in manufacturing the notes and the man planned to pass them at banks in the Balkans, returning to Canada with real money. When apprehended Sawchuk had partially completed booking and passport arrangements for a trip to Bulgaria. The two operated a boarding house together at Noranda, Que., at one time, police said.

Fairmount Church Shows Progress

FAIRMOUNT, Feb. 10.—(ENS)—The congregational meeting was held in the hall on Monday evening with Rev. J. F. Everson in the chair. Reports from Sunday School superintendent, Mr. C. Seymour, the W.P.S. by F. R. McIndoo; Missionary Society by Miss H. Earle and the M. and M. fund by Mr. R. K Earle, showed a very successful year's work. The treasurer, Mr. J. O. Ball also gave a splendid report of the church work showing a substantial balance on hand. As the auditors who were appointed last year were unable to be present, R. K. Earle and F. R. McIndoo reported the books in splendid shape.

Rev. Everson then gave his report for member which showed an increase of two, removal of two with a membership of 66.

The following stewards were elected: R. K. Earle, G. H. Hooton, P. B. Seymour, J. O. Ball, R. Earle, C. W. Seymour, W. B. Johnston, H. McArthur The secretary and treasurer were re-appointed, namely R. Earle and J. O. Ball; Mrs. T. W. McIndoo, organist; ushers, Roy Hooton, W. Edgerton and Roy Ballantyne; auditors, R. K. Earle and F. R. McIndoo; caretaker, H. McArthur.

Rev. J. F. Everson and T. W. McIndoo were appointed to secure speaker for thank-offering service.

Discussions on old records of Fairmount were held but as nothing had been done in the filing of them, the committee in charge is planning on starting it this term.

Mr. T. W. McIndoo and J. O. Ball were appointed to take charge of the dishes and tables. Election of two elders will take place on Feb. 18 as their time has expired.

Bernard Smith Heads Joint Havelock Board

HAVELOCK, Feb. 10—(ENS).—In accordance with resolutions passed by both bodies just previous to the new year, Havelock's High School Board and Public School Board assembled for their first joint meeting on Wednesday evening. Strong criticism has been directed against regulations making it necessary for the two boards to hold separate monthly meetings, since the time the local high school body came into being. Three years ago an attempt to form a union board of education was abruptly halted by information from the Deputy-Minister of Education "that a high school board and a public school board may form a union board only when the two boards have been formed for the same municipality." Havelock public school, however, is in a union section, serving pupils from a portion of Belmont township in addition to Havelock, while the high school serves only the village.

An effort to solve the local problem has finally been devised, whereby the two boards will assemble together for their meetings, yet remain as two distinct bodies in other respects, the one being formed by appointme[illegible] and the other by public ballot. A motion at Wednesday night's meeting outlined the plan as follows: "That the Havelock Public School Board and the Havelock High School Board meet jointly on the 3rd Monday of each month for the purpose of conducting the future business of both boards and that a chairman for the joint board be elected, and also a vice-chairman who is a member of the board of which the chairman is not a member, all trustees voting in both cases. Copies of this resolution are to be forwarded to the village council, the county council and the Minister of Education.

Accordingly the meeting proceeded with both boards participating, and Bernard Smith, a representative of the public school body was elected chairman of the joint board. Mrs. George Rigby was elected as vice-chairman. Committees appointed were as follows: Finance—Trustees D. F. Miller, D. Plunkett, H. W. Roche, and D. Anderson; Property—Trustees H. Bannon, Wm. Copp, P. T. Greenley, G. Whitney, J. Covert.

A motion to guide the treasurer, Edward Fennell, in handling the school accounts read as follows: "That the secretary-treasurer be authorized to open an account in the Bank of Toronto, Havelock, to be known as the 'common account' for the Havelock school boards, which account shall have to do only with the payment of such items of expenditure which are common to both bodies. Also that the secretary-treasurer be authorized each month, or from time to time as required, to transfer from the public school account and from the high school account to the above-mentioned common account, such sums, that are the total of the items as they appear in the list of monthly accounts, as due from and payable by the the two boards in common. It is understood also that the passing of the pay-sheet as presented by the treasurer authorizes the payment of all amounts appearing therein, unless a departure from the procedure supported by a motion of the Board is made.

Continuing with the routine business, the high school representatives on the property committee were instructed to supervise the changes in the science room as recommended by the inspector, and discussed at the last regular meeting.

On motion of Trustees Roche and Whitney, Trustee D. F. Miller was reappointed to the High School Board, as the public school's appointee to that group.

Principal W. D. Duncan, public school principal, reported the average attendance last month as 164.85, and also that Dr. D. J. Holdcroft, M.O.H., had made an inspection of the school.

Principal R. W. Goheen spoke regarding the High School commencement to be held here on Friday, February 16, and suggested that since the Literary Society looked after the expenses of auxiliary agencies such as this and field day, that that Board might assume the costs of the awards to be presented to the field day winners. The Board authorized the treasurer to pay above account.

Turks Seize German Shipyards

Acting under special decree powers voted "for the protection of national defence," the Turkish government seized the German-owned Krupp shipyards at Istanbul and discharged German engineers and technicians who had been outfitting Turkish submarines. A portion of the Krupp shipyards is shown here with the bow of one of the newly constructed submarines also shown.

Trent River

Members of the War Service Workers met Tuesday afternoon to put up a quilt, returning the same night for the quilting.

Mr. Fred Hay, youngest son of Mr. and Mrs. John L. Hay, was taken suddenly ill Tuesday and rushed to Nicholls Hospital to undergo an operation.

Miss Lorraine Scott, eldest daughter of Mr. and Mrs. Victor Scott of Hastings, who recently underwent an appendicitis operation at a Peterborough Hospital, has been able to return to her home and is making a good recovery.

Mr. and Mrs. Arnold Richards, Mr. and Mrs. Arthur Smith and children of Baltimore were Tuesday visitors with Mr. and Mrs. M. T. Lean and family.

Mrs. Joseph Telford has returned from Burleigh Falls, where she was a visitor with her daughter, Mrs. John Stone and Mr. Stone.

Mrs. John Rowe left Tuesday for Stanwood after spending a few days with her sister, Mrs. William G. McLaughlin, having been called here for the funeral of the late William N. McLaughlin.

Supper At Bensfort Draws Fair Crowd

BENSFORT, Feb. 10—(ENS)—On Wednesday evening a fairly good crowd attended the annual oyster supper held in the basement of Bensfort United Church, under the auspices of the Women's Association and Young People's Society. About $40 was realized from the sale of tickets.

The program consisted of piano duets by Grace Johnston and Homer Ouellette; comic vocal duets by Homer Ouellette and Ray Rivers; vocal solos by Ray Rivers, "Danny Boy," "Sylvia," "Drink to Me Only," and others; readings by Isobel Dawson, Doris Horton and Gomer Robinson. Rev. F. Horton acted as chairman.

Mr. and Mrs. Harold Moncrief were visitors to Orillia last week.

Mrs. Reg. Perrin visited Mrs. J. Armstrong of Bailieboro last week.

Mr. and Mrs. Frank Savigney of Otonabee visited Mr. and Mrs. Reg. Perrin on Sunday.

Miss Helen Howson has resigned her position in Peterborough and is spending a vacation at the home of her parents, Mr. and Mrs. H. C. Howson.

Pride Of Ownership

Demands A Quality Job

Consult us on your Home Building Problem. Our advice and free estimates covers the entire new home from assisting in obtaining the loan to seeding the lawn.

Our best references are the many people in this city whose homes we have already built.

O. J. Hayward
CONTRACTOR
The Builder of Better Homes
475 Downie St.
Phone 3120

Over 30 years of building experience in Peterborough has given us knowledge of building conditions here that will prove invaluable to you if you intend to build, remodel or repair. Consult us first and let us make your building dollar go further in materials, service and advice.

H. T. HICKEY
633 GILMOUR ST. W. PHONE 6325

Are You Planning to Build a New Home?

THE LONDON LIFE

through its mortgage loan service is in a position to help you. Applications for mortgage loans under the

National Housing Act

or otherwise, will be given prompt and courteous consideration. Consult

WALTER NUGENT
187 Charlotte Street - Telephone 3040

THE LONDON LIFE INSURANCE COMPANY Head Office London, Ont.

Prospective Home Owners Contemplating Building Under The National Housing Act

Re. municipal taxes paid by the Minister of Finance in accordance with Part III of the National Housing Act; the Order-in-Council reads as follows:

"No municipal taxes shall be paid by the Minister of Finance to a municipality in respect of any house, the construction of which is commenced after May 30, 1940.

"Applications for loans to construct houses under Part I of the National Housing Act may require from two weeks to two months to obtain final approval, depending upon location, plans, specifications and credit of the borrower and builder. Since no payment of taxes will be made by the Dominion in respect of any house, the construction of which is commenced after May 30th, 1940, prospective home owners should act at once in order to benefit by Government assistance.

"The Start of Construction means the laying of the footings and reasonably continuous construction thereafter."

Consult These Dealers for Further Particulars

Archibald and Richmond — Plumbing — 389 WATER ST. - TEL. 7504

Ball and Bickle — Plumbing and Heating. Repairs — 80 WARE ST. PHONES 4367 and 4250

Hubert Chown Hardware — Jap-A-Lac Paints and Varnishes — 417 GEORGE - TEL. 6186

Coleman Bros. — The House of "Color Styling" — 447 GEORGE - TEL. 4485

Curtis Bros. — Bricks — PARK HILL RD. - TEL. 5581

Elcombe and Grottick — Electrical Contractors — 547 GEORGE - TEL. 8145

Grant and Loucks Co., Ltd. — Electrical Sales and Service — 418 GEORGE - TEL. 7475

Kingan Hardware Co. — Everything for the Home Builder — 167 SIMCOE - TEL. 7263

H. J. McCannan — National Housing Act Loan — 140 SIMCOE - TEL. 4676

Nelson Bros. — Plumbing and Heating — 364 PARK HILL RD. - TEL. 7182

Peterborough Lumber Co. — Lumber and Supplies — 163 HUNTER - TEL. 4655

Thos. A. Rehill Co. — Builders' Supplies — 210 WOLFE - TEL. 5401

Fred Rowan — Roofing Contractor and Supplies — 549 KING ST. - TEL. 4471

Scott Lumber Co. — All Lumber Stored Inside — 501 REID - TEL. 9032

Scarfe and Co., Ltd. — Paints and Varnishes — 160 Hunter - TEL. 5486

H. R. Scott Limited — Lumber and Supplies — 56 GEORGE - TEL. 4638

If You Want The Government To Pay Your Taxes—Make Your Application NOW!

J. T. BRAUND'S RINK CAPTURES PACKERS TROPHY IN 'SPIEL HERE

Curling Upset A Feature Of Competition

(By Herb. Martin.)

In one of the most startling upsets in the history of any Peterborough open bonspiel, J. T. Braund, with a "pick me up get together rink" came through with flying colors and grabbed off for himself and his rink first honors and the beautiful sterling silver Canada Packers Trophy yesterday. And just in passing, two weeks ago he did the same thing in the Morrow Trophy, only instead of gaining first place he was well up in the money. In presenting the cup to J. T., Gordon Matthews, manager of Canada Packers Company, said while he held nothing against anyone, he sure was pulling for J. T. to win, inasmuch as he had with him boys who were playing in bonspiels for the first time. He congratulated him on his sportsmanship and incidentally gave the "four skip rink" a wee little dig.

President D. Carlisle presided at the presentation of prizes and thanked all who had come out to help make the contest a success.

Behind the Glass.

Notwithstanding the mild weather during the middle of the week the ice was in first-class condition.

Albert Bottum, Bobcaygeon, who has been coming to Peterborough 'spiels for many years, was an interested spectator. The boys gave him quite a hand at the presentation of prizes.

Having had to postpone the bonspiel from Wednesday, on account of the weather, may have had something to do with the falling off of the entries.

The slogan going around now is "Wait for Braund, and you are sure to land in the money."

It matters not to J.T. who's who or why. He just takes the run of the mill and usually comes well within the charmed circle.

The draw was in the hands of Secretary H. Foote, and he did a real job of it.

Now about Monday night. The postponed games of January 12 will be played and there will be two draws—7 and 9 p.m.

The Winners.

Peterborough — K. Currie, B. Austin, W. Hamilton, J. T. Braund, skip. Canada Packers Trophy and each a Tendersweet ham— 3 wins 36 plus 1.

Peterborough — A. Buck, E. Sackville, J. Welsh, T. McArthur, skip. Each a turkey—3 wins 35 plus 5.

Peterborough— C. Williamson, J. Harkness, H. R. Morton, C. Giroux, skip. Each a Tendersweet ham—2 wins 33 plus 4.

Peterborough — W. A. Graham, M. Wells, J. Richmond, R. Best, skip . Each a Tendersweet ham—2 wins 32 plus 10.

Bobcaygeon— R. Kennedy, R. Devitt, R. Bottum, Dr. Scott, skip. Each a side of bacon—2 wins 31—.

Peterborough — W. A. Davern, J. Hall, J. Cullen, B. Scott, skip. Each a case of canned goods — special prize.

City Carpetball

Five double headers reported this week. Curtis Brick Yard gang subdued the Past Presidents squad in a very decisive battle by the score of 43 to 10. Rumary's Antiques recovered some what from the drubbing they received from the Army Transport squad to set back the Fire Hall Orphans to stop those lads from keeping up with their work mates.

In taking four points from the Antiques the Transport squad pulled themselves out of the cellar, two points above the Fighting Parsons. The Jones Boys from the Fire Hall held the FRighting Macs in two good games whilst their mates the Fire Hall Scabs took three points from the South End Wanders.

The other double header was the League Babies stopping the Fighting Parsons and holding them down in the basement.

We expect to get the President's Cup entries all settled by the end of this week. Apparently No. 7 will be the only team not entering, unless they change their minds within the next few days. Let's hope so and make it 100 per cent this year.

Schedule

Feb. 12—P.F.D. No. 16 v. St. George's No. 10.

Feb. 13—St. Luke's No. 1 v. St. Andrews No. 11; St. Luke's No. 2 v. B.E.S.L. No. 7; S.O.E. No. 4 v. B.E.S.L. No. 9.

Feb. 14—St. Andrew's No. 11 v. Trinity No. 12.

Feb. 15—B.E.S.L. N. 8 v. S.O.E. No. 3; Trinity No. 12 v. Bonnerworth No. 13.

Feb. 16—B.E.S.L. No. 7 v. P.F.D. No. 15; Bonnerworth No. 13 v. St. George's No. 10.

Open Dates—L.O.L. No. 5 v. P.F.D. No. 14; L.O.L. No. 6 v. P.F.D. No. 15.

Results

St. Luke's No. 1 22-21 v. Trinity No. 12 6-4.

B.E.S.L. No. 7 13-6 v. Trinity No. 12 8-10.

B.E.S.L. No. 9 13-20 v. P.F.D. No. 16 11-5.

P.F.D. No. 14 16-14 v. B.E.S.L. No. 8, 12-10.

P.F.D. No. 15 12-15 v. St. George's No. 10 5-15.

B.E.S.L. No. 9, 8-5 v. B.E.S.L. No. 7, 17-15.

Bonnerworth No. 13 11-16 v. P.F.D. No. 16 17-7.

L.O.L. No. 6, 15-5 v. St. Andrew's No. 11, 11-17.

S.O.E. No. 3, 9-3 v. St. Andrew's No. 11, 11-15.

BRINTON CARPET
SKATING PARTY
Monday, Feb. 12, 8 P.M.
Brock St. Arena
Girls' Hockey Game — Westclox vs. Brintons. Men's Hockey Rugby Game. Door Prizes.
Adults 25c - Students 15c
Children 10c

Canadian Elected

NEW YORK, Feb. 10.—(AP). — John Gray of the Essex County Golf and Country Club, Windsor, Ont., Friday was elected president of the Greenskeeping Superintendents' Association to succeed Frank Emer of Cleveland. Gray is the first president to be elected from outside the United States. Although he is 57, his club signed him to a new 25-year-contract last month.

Orfuns In Lead With Win In Girls' Loop

Orfuns surged in front of the field of the Ladies' City Basketball last night by scoring a 23-15 win over their nearest pursuers, "Y" Gym while St. John's stayed well up in the running by taking Quaker Aces 19-9 and Westclox handed Quaker Debs another set back by a 9-7 count.

Westclox held a 7-3 margin at the half and although they were outscored in the final period they had enough left to pull out a narrow win. Debs led at the quarter mark 2-0 but the Alarm lasses had a big edge to lead 7-3 at the half. They led by the same score at the three quarter mark as both teams failed to score with the losers having a 4-2 scoring edge in the final chapter. Both teams passed and checked well but poor ball handling cut down scoring and slowed the game. Westclox made but one free throw in 14 tries and the Debs scored three in 11 shots. J. Crowe lead the winners with 6 points and R. Farr and J. Metcalfe were prominent for the Debs. The teams:

Westclox, 9—A. Flynn, B. Saunders, J. Hair, D. Dawson 3, C. Metcalfe, M. Goldie, J. Crowe 6, M. McFadden, P. Wolstenholme, I. Vivash, V. Britnell.

Quaker Debs 7—H. White 1, B. Femer, R. Farr 1, B. Frizzelle, D. Smith, A. Laign, H. Tighe, I. Metcalfe 2, D. Gibbs, H. Grant, G. Allen 3.

Referee—B. Dyer; umpire, J. Cooper.

A Neat Win

St. John's ran up a 12-3 lead at the middle mark and then held their own in the final period. The winners were held to a 2-all tie in the first quarter, but led 12-3 at the half and 14-6 at the three quarter stripe. They had better passing and more accurate shooting in a fast, well played middle game. The losers had a good share of the play but poor sniping and a listless defence cost them the issue. The winners made only one free throw in 10 tries and the Aces caged three for 14 tosses. A. Bowler, E. Clark and H. Harte Maxwell were best for the winners and H. Rutter and D. Lawless for the losing Aces. The teams:

Quaker Aces 9—S. Alexander, D. Weese 1, P. Lawless 4, E. Kirn, J. Fowler, H. Rutter 4, V. Wood, M. Hooten, M. Duncan, A. Grady, M. Sullivan.

Saint Johns 19 — T. Laws, H. Harte Maxwell 2, A. Bowler 8, H. Douglas, E. Foster, D. Groombridge, E. Harte Maxwell, F. Gynane, E. Gynane 6.

Referee, A. Smith. Umpire K. Gillespie.

Orfuns had a steady though not over-whelming edge over 'Y' Gym all the way to score a clear cut victory. They were in front 5-1 at the quarter mark, 11-3 at the half, slippled a little in the third period to lead 17-11 and then had a 6-4 margin in the last stanza to complete the scoring. The winners have now won eight straight and have lost but one decision all year. Orfuns made one free toss in seven efforts last night with the losers scoring three in five times for a good average. B. Blade, A. Craig and R. Thompson topped the winners, these three scoring all their points with R. Dalliday and B. Flynn leading the losers. The teams:

'Y' Gym 15—R. Dalliday 6, T. Wesley 2, B. Flynn 6, B. DeMalo, S. Florence, I. Young, S. Zackas, B. Pomeroy, F. Craig, R. Sullivan 1.

Orfuns—A. Livingstone, B. Blade 10, A. Craig 6, R. Thompson 7, M. Clark, M. Ferguson, D. Ackford.

Referee—R. Gilespie. Umpire, J. Cooper.

Bata Outfit Beaten 11-4 By Campbellford

CAMPBELLFORD, Feb. 10. — (ENS)—Campbellford trounced Bata 11-4 in their scheduled T.V.L. bout here Friday to mark one of the most lop-sided scores seen in the league this season. The victory gave the locals their second win in the last half of the schedule and was the third time they have trimmed the Cobblers.

It was a fast clean match filled with action, both teams playing at a terrific pace. Sunocos snatched the lead early in the first outplaying the visiting puck chasers with their lightning raids on the net. In the second Bata covered up better in front of their own goal and registered three times while in the final stanza the winners stretched out their lead by five as the visitors went in on the attack four at a time.

Rose gave the homesters an extra counter in the third frame when he threw his stick in front of Robinson who had carried the puck in to shoot one from close range. He also figured in a collision with Couch at centre ice where the two met with sufficient force to burst the planking around the side of the rink.

Set Fast Pace

From the opening the home crew set blazing pace, Hendy, McIlrath and Robinson tearing in through the Bata defense and peppering the net from close range and Lawrence did showy work as he found himself without protection on many of the winners' thrusts. Hendy scored a soft one after two minutes of play in the period while Sunocos second stringers notched the second when Free and Wilkes raced in with Blake who slapped home Free's rebound. Stojan got the nod for high sticking and following a face off in Bata teritory Free slapped the biscuit into the twine for the homesters' third counter.

In the second stanza Bata stormed in trying hard to break into the score sheet. They were rewarded when one of Pollard's shots went home from close range. The losers fought desperately testing Donald from all angles in their effort to cut down Sunoco's lead and Hendy and Robinson worked well together on the attackin unit keeping Lawrence busy with hard shots and finally tallying when Hendy carried the disc from his own blue line and shot one that found the open corner. Guay who gave a starry performance for the vistling crew bagged their second on a solo effort and Meyette and Reid teamed up to make the score 5-3 at the end of the period.

During the final frame both sides missed chances but it was the locals who again opened the scoring potting two within fifteen seconds at the four minute mark. Couch bagged the first on a smart combination play in which Robinson and Hendy also figured and the hard working second line led by Wib Blake notched the second when Godden drove one into the hemp. Hendy followed Godden into the cooler for tripping and the Cobblers turned on the pressure but were unable to get into scoring position and with the team at full strength Free tapped Godden's pass into the rigging. MacDonald gave the losers their final counter cruising in alone on Sunocos' defence and Free and Blake twice combined to stretch the home crews lead.

Summary:

First Period

Campbellford—Hendy 2:33
Campbellford—Blake (Free, Wilkes) 7:00
Campbellford—Free (Blake) .. 13:22
Campbellford—Hendy (Robinson) 14:53
Penalties—Hendy, Stojan, Wilkes.

Second Period

Bata—Pollard (McDonald) .. 5:30
Campbellford—Hendy 9:05
Bata—Guay 11:25
Bata—Meyette (Reid) 14:12
Penalties—None.

Thrid Period

Campbellford—Couch (Robinson, Hendy) 4:10
Campbellford—Godden (Blake) 4:25
Campbellford—Robinson (Hendy) 12:00
Campbellford—Free (Godden) 14:37
Bata—MacDonald 14:45
Campbellford—Free (Blake).. 14:55
Campbellford—Blake (Free).. 17:12
Penalties—Godden, Hendy.

Bata: Goal, K. Lawrence; defense, Guay, Stojan; centre, Reid; wings, H. Foster, Meyette; alternates, Pollard, MacDonald, Dore, Rose.

Campbellford: Goal, Stu Donald; defence, Atkinson, Wilkes; centre, Hendy; wings, McIlrath, Robinson; alternates, Godden, Blake, Free, Kelly.

Referees—H. Finnigan, H. Payne.

Badly burned in a blaze, Mrs. Walter Brown was rushed by fire engine to a hospital in Ayr, Scotland.

SPORTS—DAY BY DAY

Digging Up the Local Dirt With the Odd Chuckle or Two

By CEC PERDUE

Table tennis comes into its own tonight at 8.15 in the "Y", such ace Toronto exponents as Charles Burnside, Ray Norris, Doug Edwards and Lou Beedle performing. The game— first scoffed at but now accepted as a clever indoor sport—used to be termed ping pong. 'Twas a trade mark monicker, the "ping" being the sound of the celluloid ball hitting the table and the "pong" as bat and ball smacked. But now the general term throughout Europe and the Americas is table tennis. Some doubt as to where the game originated, some claiming the States and others England, but authorities agree it got its real start in the 1880s. There are a number of clever players in Peterborough, but naturally none compare with the champions who perform here this eve.

* * * * * *

Figuring out the scoring averages of the junior Colts—who completed their schedule night before last—we find Julian Wade atop the bunch with 23 points. The speedy, rangy centre of the second line has been playing fine hockey consistently to notch 13 goals and 10 assists. Right on his heels is Joe Rochetta, tricky centre on the first line, with 16 goals and six assists for 22 points. And Dutch Pammett is right up there, too, with 17 and four for 21 points. Craig and Foster have 17 each, with Nichols notching 12. Beggs and Parnell have five apiece, followed by Mason and Vitarelli, then MacDonald and DeCarlo. The Colts led the group in scoring by a good margin. An excellent sniping record for 10 tilts, an average of 7½ goals a game.

* * * * * *

The Fighting Fools

And as the scrappy young Petes prepare for their three-in-five junior "B" group playoff serial with Oshawa Bees—first fray in Oshawa on Monday—we'd like to mention one matter. The Colts may (probably do) fight too much, but you've got to give 'em credit for not picking their spots. They've started—and finished—more battles on foreign ice than at home, which is the reverse of most other clubs in their grouping. We like a game gang, so long as the players use their heads, too. It can be overdone, and don't forget that the ring is the place for fisticuffing.

* * * * * *

If there is any doubt in the minds of local puck fans—or the Belleville sports writer—as to the Petes' superiority over the Fliers (as they are now), we must admit we're amazed. That 8-1 win here last e'en should prove something. Of course we say "as they are now" advisedly, because the rumor has grown into a roar that the Airmen intend to import heavily for the playoffs—which open here next Wednesday. Yeah, they can do it legally, as the C.A.H.A. and the O.H.A. ruled at the outbreak of war that there would be no residence rule for army hockey players. As there are air camps at Ottawa and Camp Borden (and plenty of good pucksists in the air force there, too) it stands to reason that the Fliers can bring in several fine players. However, such importations would hurt the chances of the Borden and Ottawa teams, too. So, we dunno.

* * * * * *

They Were Too Fast

No need of saying a great deal about last night's game here. Over a thousand fans saw a lively tussle, with the Petes proving too fast for the visitors on good ice and pressing most of the way. Of course the absence of Goalie Gibson meant several goals, as Driscoll partially fanned on about three. It was rather rough at times, with Referee Bennett letting a little too much go, and missing some tripping, and one fight broke out but no damage was done. Some crazy kids came out on the ice for a look-see but four cops promptly chased 'em back. Starr, Coughlin, F. Jopling and Crowe proved most effective for the locals. Legris was lucky he didn't get a misconduct penalty when he pushed the referee around once. Yeah, a fair fray all the way.

* * * * * *

And we were lucky that Goalie Gibson didn't pounce on us for some of the cracks we've made at him recently. He stood right behind us in the press box—in the Airport uniform—and argued with any and every one all the way. Dunno why they didn't use him, as he's twice the goalie Driscoll is—though we're not taking back anything, either. He is still a rough baby and a hard loser. He crabbed bitterly at the referee, and a coupla times we caught ourself agreeing with him. Gibson will undoubtedly be back in the nets for the R.C.A.F.-ers through the three-in-five playoffs, but we don't think he'll have to worry about the fifth game. Not unless they bring back the McNeeleys and Lalonde from Ottawa!

* * * * * *

Eagles Are Winged

Lock Co Eagles suffered a serious setback in Lindsay last gloaming in their district group semi-final fray. The Battery boys shot down the Eagles with a 9-3 charge of buckshot, and will tote a 6-goal lead into the return tussle at Omemee on Monday eve. Winner then meets the Hawks in loop finals. About 400 fans saw a speedy, rugged and rather open game with the soldiers showing definite superiority to cop the duke. Cook, Wright and Bolderstone led the way for the Scugog snipers, with English also effective. For the locals, Giardino, Mortimer and Burke were probably the pick.

* * * * * *

Down at the Y.W. last night, three ladies' hoop jousts were staged. Orfuns took a firm grip on the top rung with a 23-15 decision o'er the "Y" Gym lasses, St. John's looked neat in setting the Quaker Aces back 19-9, and Westclox just managed to wiggle out a 9-7 nod over the Debs. Lots of action in three nifty numbers. And in a school cage triple-header in Cobourg last p.m., the P.C.I. teams didn't fare so well. Our junior boys won 32-22 to remain undefeated, but the local senior gals suffered a 45-17 reverse, and the senior boys from this bailiwick were upset and slapped around 21-16. They couldn't see Cobourg for watching the coming Bowmanville game — and are now practically out of the race; ditto with the girls. A men's senior City Basketball League double-header is on this eve at the "Y", C.G.E. playing Zephyrs at 7.15, and Quakers meeting Bees at 8.15.

* * * * * *

Up and Down Sports' Rialto: Don't forget the O.J.H.A. game betwixt Grads and St. Peter's at 6.30 Monday night in the Brock; St. Peter's play Norwood at 8.30 Tuesday p.m. in the Brock, also....The slow-thinking Joe Louis must have looked awful against the clowning and crouching South American last night, eh?....Jack Gardner tossed a terrific bodycheck in the third frame last night, but met the little man who wasn't there!....Joe Blewett didn't play last night as he had the flu....The Petes have now scored 75 goals, a bit better than nine a game, with 26 against 'em....Brintons stage a skating party at the Brock on Monday evening....Colts point out that Oshawa Bees at home only beat Lindsay by two goals last game, so the young Petes think they have a good chance in their playoff series....Lakefield juniors journey to Lindsay on Tuesday to open their two-game group semi-finals....All Saints Juveniles of the Church League rubbed out Mark St. 4-1 last twilight....Grant Henry of Millbrook, member of the Peterborough Badminton Club, made an excellent showing in the Ontario championships in Toronto, both in men's singles and paired with Miss M. Hendrie of Toronto in mixed doubles....They were only eliminated yesterday in quarter finals, 15-7, 8-15 and 15-6....The Baltimore Orioles took ao 4-3 win over Washington yesterday to keep up in second place ....Lindsay scribe thinks Cobourg fans are about the most hostile in the district....Well, as the French, aw reservoir.

NAZI HITCH HIKERS

LONDON—(CP).— Two German seamen, aged 16 and 15, who escaped from an internment camp in the North of England, tried the wrong man when they "thumbed" a lift from a passing motorist, who happened to be a policeman.

Additional Sports On Pages 7, 11

No Official Knockdowns In Title Fight But Godoy Clowned Well In 14th Round

NEW YORK, Feb. 10.—(AP)—There were no official knockdowns in the Joe Louis-Arturo Godoy heavyweight title bout last night — or were there?

Boxing rules state that when a man's gloves touch the canvas, he is technically "down."

Godoy's gloves touched the canvas three times in the 14th round as he waddled and crouched around the ring like a monkey in a zoo. But, since these occasions came during a loud outburst of laughter at the burlesque, no one paid much attention to it. The knock-down counting referee at ringside did not stand up to start a count and the whole thing passed by with virtually no notice.

Still, the New York boxing rules state that when a man is "down" three times in one round, the referee can stop the fight.

It certainly would have started something if Referee Arthur Donovan, who on one occasion even brushed off Godoy's gloves because they were in touch with the canvas, had halted the fight then.

Godoy Is Just Another Clown In Brown Bomber's Opinion

NEW YORK, Feb. 10.—(AP)—Arturo Godoy, the non-collapsible Chilean, will have to read the papers to find out exactly what happened, but the Sombre Sphinx, champion Joe Louis, still doesn't give a whoop.

That was the impression gained after a bitterly contested dash to the dressing rooms after the two had mauled and mugged, danced and dithered their way through 15 rounds for the heavyweight championship of the world in Madison Square Garden last night, with Louis "still the champeen" at the end.

In Louis' dressing room, the comparative peace and quiet that always rules was still there, despite the fact the non-explosive Brown Bomber just had had the amazing experience of fighting a man that wasn't afraid of him. But in Godoy's steamy stable, pandemonium not only reigned—it dictated.

The none-too-voluble Chilean challenger and the wordy Al Weill, his manager, howled and raved, ranted and panted in histrionics that surpassed anything that went on in the ring.

Godoy, who had faced the Guillotine—and come out not only alive, but to some few minds victorious—finally got the floor.

"Oh, he hit like hell," he smiled through puffed lips.

"Only once he hurt — a hard right on de top of de head.

"Fight him again? Yes, yes, I wish it was tomorrow."

The rest was lost in a maze of Spanish by Godoy and a blistering wave of oratory by Weill, who imperiously announced, "if Arturo had had one more fight under his belt he'd be the new champion."

That was open to some debate, but no one could offer any sane comment in that welter of words that richocheted off the walls.

The old Louis answers to the questions came out of the champ's unmarred lips. It was his "first fight (of the Pier 6 variety) and his worst;" he wasn't hurt at all, and Godoy is another "clown," a term of criticism always heaped on a Louis foe, no matter what the result.

At the suggestion of one caustic critic, Louis murmured an emphatic "No" to suggestions that he might retire, considered pertinent in view of his showing against the grotesque Godoy before a house that had the exquisite pleasure of booing the champ.

Cobourg Cagers Win Pair From The P.C.I.

P.C.I.'s junior boys' team saved the Garnet and Gray from a dismal evening in Cobourg last night, as they downed the opposition 32-22. The Senior Girls and Senior Boys were virtually eliminated, as Miss Brisbin's P.C.I. girls fell before Cobourg's powerful squad for the second straight week 45-17 and the Senior Boys fell victims of a definite upset as C.C.I. edged the visitors by a 21-16 count.

The Juniors, unbeaten to date, made a strong last half bid, after trailing 17-16 at that point to practically cinch group honours, but the Senior Boys, waiting for the all important Bowmanville game, were caught unawares and all but mathematically eliminated by the Orange and Blue.

Slow Start.

The Junior winners exhibited their customary slowness in getting started and were behind 17-16 after a bitterly fought first half, but from that point on had a clean-cut edge to win fairly convincingly. The winners potted 6 in 12 free throw chances and Cobourg made 2 in 7 tries. Gillespie, Moorhead, Rogow and Hall were the pick of the winners, with Himman and Healy leading the C.C.I. lads. The teams:

P.C.I. (32)— Centre, Hall; forwards, Gillespie 13, Moorhead 8; guards, Rogow 7, Saunders 1; subs, Smith 1, Gardner 1, Richardson 1.

C.C.I. (22). — Centre, Maize 2; forwards, Corbett 5, Jones; guards, Himman 4, Benson; subs, Healy 5, Parkinson 4, Bolster, Barge, Bennett.

Cobourg's classy Senior Girls team ran up an unusually high score for interscholastic girls competition in trouncing P.C.I. It was 23-11 at the mid-way mark and the winners had a big edge offensively all the way. H. Gibson and F. Spooner led the victors in a fine showing of shooting, with E. Saunders and B. Cooper best for P.C.I. The teams:

P.C.I. (17)—B. Cooper 6, E. Saunders 7, H. Beatty 4, F. Merrett, E. Craig, J. Castle, D. Glover, A. Richardsson, D. Bateson.

C.C.I. (45)— H. Gibson 21, F. Spooner 22, C. Allen 4, E. Nicholl, B. Dufton, J. Dufton, M. Oulahen, J. Richardson.

Referee—A. Winter.

The Senior Boys got away to a poor start, trailing 9-4 at the middle mark, and although they held the opposition to a 12-all draw in the last frame, went down to defeat. C.C.I. got the jump on the visitors early and outplayed the Garnet and Gray long enough to run up a small margin that they maintained. The winners passed and shot fairly well, but their fierce checking held P.C.I.'s vaunted scoring threat well in check all the way to prove full value for their victory. Cobourg made 4 of their 10 tries from the free throw line and P.C.I. made only 2 in their 14 chances, which ultimately cost them the verdict. Guy and Wilson led the winners with Moorhead and Foster prominent for P.C.I. The teams:

C.C.I. (21)—Centre, Guy 10; forwards, Hogan 1, Phillips; guards, Wilson 4, Platt 3; subs, Bennett 3, Thompson, Balster, Parkinson, Benson.

P.C.I. (16)— Centre, Foster 5; forwards, Moorhead 5, Taylor 2; guards, Scott, Johnston 4; subs, Clarke, McPherson, Marshall.

Referee— Dr. Worton, Peterborough.

Oakwood Is Blanked

SUTTON, Feb. 10.—(Special.) — With Milroy scoring three of his team's goals, Sutton handed Oakwood a 5-0 shutout defeat in an O.H.A. Intermediate 'B' contest here last night. Carpenter scored a goal and had two assists, while Culverwell had one of each.

Sutton — Goal, Smith; defence, Crozier and Shupe; centre, Milroy; wings, Carpenter and Culverwell; alternates, Brady, Cook, Gibney, Gerard.

Oakwood—Goal, Deullui; defence, Witkett and Williamson; centre, Cook; wings, Hayward and Wakson; alternates, Cairns, Rich, Heatlie, Bramham, Weaber.

First Period—

1—Sutton, Milroy (Carpenter) 9.23

Penalties—Shupe, Gerrard, Williamson.

Second Period—

2—Sutton, Milroy (Culverwell) 5.15

Penalties—Shupe, Gibney, Culverwell, Witkett, Williamson.

Third Period—

3—Sutton, Culverwell (Gibney) 7.30

4—Sutton, Milroy (Carpenter) 14.00

5—Sutton, Carpenter (Gibney) 19.00

Penalties—Cook, Carpenter, Cook, Culverwell, Bramham, Cook.

Wade Tops Colts In Scoring With 23 Points

Julian Wade, tall and speedy centre star on the second line, led the local Junior B Colts in scoring during their 10 O.H.A. scheduled games this season. Wade tallied 13 goals and had 10 assists for 23 points. Right behind him was Joe Rochetta, centre ace of the first line, with 22 points, while Dutch Pammett, classy wingman, had 21. Craig and Foster had 17 each and Nichols 12. Following are the scorers:

	G.	A.	Pt.
Wade	13	10	23
Rochetta	16	6	22
Pammett	17	4	21
Craig	8	9	17
Foster	9	8	17
Nichols	6	6	12
Beggs	0	5	5
Parnell	4	1	5
Vitarelli	1	3	4
Mason	2	2	4
MacDonald	1	2	3
DeCarlo	0	1	1

Last Night's Stars

(By the Canadian Press.)

Paul Goodman, Chicago, freshman goalie who turned in his third shutout since recently joining the Black Hawks. The Hawks won 3-0 over Detroit Red Wings.

Bill Carse, Chicago, scored two of Chicago's three goals to help cut off Detroit's unbeaten streak at eight straight games.

BROCK STREET ARENA
SKATING TONIGHT
8 P.M.
Good Ice—New Music
Heated Dressing Rooms
Admission
Adults 25c. Students 15c
Children 10c

WINTERIZED USED CARS AND TRUCKS

What We Mean By WINTERIZED

We mean that our entire stock of Good Used Cars and Trucks have been "Winterized"—put in first-class shape for cold weather driving. Buy now and snap your fingers at the weather man. You can't afford to pass up this opportunity.

1 The cooling system has been filled with Anti-freeze.
2 Maximum starting efficiency can be expected because all electrical units and carburetor have been tuned for winter conditions.
3 Car will operate efficiently because winter lubricants are used throughout.
4 Safety items, such as brakes, steering, and lights, have been checked.
5 Safety increased by careful check of tire tread.
6 Uninterrupted, dependable service with economy.

LOOK AT THESE BARGAINS
All Have 1940 Licenses

'39 PONTIAC 4-DOOR SEDAN — Low mileage. We can refer you to the former owner as to the condition of this car. No. 42 ..... $750

'32 PONTIAC DELUXE — 6-wheel Sedan. A smart job with many unused miles of transportation. No. 46 .... $290

'36 PONTIAC SEDAN — Low mileage. Guaranteed exceptional value. No. 25 .. $525

'34 PLYMOUTH DELUXE SEDAN— 4 wheel hydraulic brakes and shock absorbers. All steel insulated body. Thoroughly recondition. No. 8 $390

'37 PONTIAC DELUXE CHIEFTAIN COACH with trunk and heater . No. 37 $580

'31 DE SOTO COUPE—Rumble seat. Practically new tires. A real bargain at $175

'35 FORD DELUXE TUDOR—Heater, exceptional value at No. 12 $395

'37 CHRYSLER ROYAL DELUXE SEDAN—Heater, defroster, small mileage, upholstery has always been covered No. 26 $695

'37 SMALL BUICK DELUXE SEDAN—Heater and defroster. This car is like new. No. 22 $750

'37 FORD DELUXE—4-door Touring Sedan with trunk. This car is in excellent condition, low mileage. We can refer you to the former and original owner. No. 9 .... $625

'37 PLYMOUTH CUSTOM COUPE with heater. Extremely large loading space under rear deck. This car has to be seen to be appreciated No. 5 $575

'35 FORD DELUXE COUPE with heater and radio, rumble seat. In new car condition .. $410 No. 41.

'37 PLYMOUTH CUSTOM TUDOR—Low mileage with trunk, practically new tires. Privately owned. No. 1 ... $575

J. J. DUFFUS COMPANY
"GOODYEAR"
24 Hour Service—Tel. 5757

PETES PUT CLAMP ON FIRST PLACE WITH WIN OVER THE FLIERS

Local Puckists Prove Too Fast For The R.C.A.F. Squad In Lively Intermediate Tussle

Smearing the Trenton Fliers by an 8-1 score here last night, the Petes put the clamp on first place in their O.H.A. intermediate "A" group and earned the right for the first playoff game at home—which will be next Wednesday. Over a thousand fans saw the locals earn the nod handily in a nice showing.

The Petes proved definite superiority over the Airmen this tussle, showing too much speed and all-around hockey ability to cop the win by a good margin. The game might have been closer if Gibson (the regular goalie) had been in the R.C.A.F. net, but the homesters still looked better. Several soft markers were notched on Driscoll, sub goalie, who had the cage assignment this contest.

It was a fast tilt most of the way, slowing up a few times, and marked by some rousing bodychecks and a few slashes here and there, but a lenient referee let a lot go, and nothing serious happened except one fist fight between Ellis and Lemieux in the third period. A bunch of kids came out on the ice to watch hostilities and the police chased them off. The score was 2-0 to end the first frame and 5-0 going into the third chukker. Of the eight penalties, the locals drew four.

All Go Good

Starr and Coughlin were in on three goals apiece for the Petes and Crowe two, all three turning in a fine performance, as did Drake Jopling on defence. There were little to choose among the rest of them, but all the Petes played fast, smart hockey and showed up to fine advantage before the home crowd. Goalie Driscoll in the visitors' net muffed several and his defence was wobbly in spots, while the forwards played spotty hockey, McNabb, Baldwin and Cameron probably going best for the Airmen.

The first frame was fast and fairly even, but the Buckland bunch had a bit more of the play. It was mostly clean but got rough near the end with both sides bumping each other hard. Kingdon scored from Tompkins but it was called back, the referee saying the puck went in off the body. Ellis banged one from the blue line and it fooled the net-guardian for the first score. The locals' second line pressed for a space and then a Kingdon-Tompkins try came close. Heal and Lemieux were gated for roughing it but nothing happened in their absence. F. Jopling and Starr pulled a dangerous rush as Driscoll was kept hopping in the cage, the Petes missing several good chances with play in the Fliers' area. Just before the bell, Heal notched a nice one in close on Tompkins' pass.

Get Three More

Early in the middle go, McLeod was waved away for charging and the Petes pressed, Kingdon almost tallying, but he returned without a score. It was really fast and exciting for a time, with a Coughlin-Starr thrust nearly paying dividends. Then Burton took Starr's pass going through defence to make it 3-0, as Heal and Irwin tangled without a penalty. Play roughened up and was quite speedy with the locals having an edge on shots on goal. J. Jopling took Crowe's pass in close and picked a corner for another counter, and then Crowe was gated for charging. The Fliers pressed but, on a partial breakaway, the locals made it 5-0 when Coughlin countered a nice one aided by Gardner. With all back, the homesters kept pressing with the visiting goalie looking shaky on several, Cameron pulled a fine try a harding near the close.

McNab nearly notched one to open the third but, when Higgins went off for tripping, the Petes ganged up hotly, the Airmen scored on a semi-break with McNab taking a pass from Lemieux and picking a corner with a swell shot. Tompkins came close and then harding thefted Legris inside defence. Coughlin came back and pulled the goalie out to backhand one home on a lovely effort. A minute later, the locals got another when Starr scored with a bullet shot on Crowe's pass at defence. Ellis and Lemieux began swinging fists in a corner and were chased. Legris pushed the referee around in an argument but escaped a penalty and the police chased off some youngsters who came out on the ice. Baldwin made Harding jump with a nice try but play slowed up the last several minutes. McNab came close as the Fliers began sending four up and when J. Jopling was checked out for tripping they pressed for a minute. Just before the final bell, Starr scored on a hot shot from Coughlin at defence to make it 8-1.

The teams:

Fliers—Goal, Driscoll; defence, Irwin and Dryer; centre, Legris; wings, Gathercol and Baldwin; alternates, McNab, McLeod, Huggins, Cameron and Lemieux.

Petes: Goal, Harding; defence, Ellis and Gardner; centre, Kingdon; wings, Tompkins and Heal; alternates, F. Jopling, Crowe, Starr, Coughlin, Burton and J. Jopling.

Referee, Jock Bennett of Toronto.

Summary;

First Period

Petes—Ellis 5.00
Petes—Heal (Tompkins) 19.00
Penalties—Heal, Lemieux.

Second Period

Petes—Burton (Starr) 6.00
Petes—J. Jopling (Crowe) 10.00
Petes—Coughlin (Gardner) 11.00
Penalties—McLeod, Crowe.

Third Period

Fliers—McNab (Lemieux) 1.00
Petes—Coughlin 5.00
Petes—Starr (Crowe) 6.00
Petes—Starr (Coughlin) 19.00
Penalties—Higgins, Ellis, Lemieux, J. Jopling.

N.H.L. Leaders

(By the Canadian Press.)

Standing—Rangers, won 22, lost 6, drawn 7, points 51.

Points—Schmidt, Boston, 17 goals, 21 assists, 38 points.

Goals—Hextall, Rangers, 20.

Assists—Watson, Rangers, 23.

Penalties—Coulter, Rangers, 56 minutes.

Shutouts—Kerr, Rangers, 6.

Chicago Club Forging Way Into Prominence

By ROBERT CLARKE
(Canadian Press Staff Writer.)

The hockey hit of the week, so far as the National League is concerned, is the Freshman Hop as demonstrated by Chicago Black Hawks.

Fused with a sprinkling of veterans, the rookies learning their steps under Professor Paul Thompson, are doing a better than passing job in their attempts to have other teams in the N.H.L. dance to their tune.

From a team that started the season looking as if it was going nowhere in particular, the Chicago club gradually has forced its way into prominence with such rookies as Phil Hergesheimer, Doug Bentley, Paul Goodman, Johnny Chad and Bob Carse having much to do with the success.

Hawks Beat Detroit

Goodman, brought up just before the turn of the year to replace Goalie Mike Karakas, continued his recent great play last night as the Hawks turned in a 3-0 victory over Detroit Red Wings in the only scheduled game of the night. It made shutout No. 3 this season for the Hawks, all of them turned in by the first-year netminder.

Chad got the first one, and the winner, near the middle mark of the second period on a play in which Bob Carse and Les Cunningham figured. Bill Carse made certain of the Hawk victory, scoring in the first minute of the last period and adding another in the 15th minute.

Play in the last period was enlivened by a fist fight which produced major penalties for Jack Stewart, Mush March, George Allen and Eddie Wares.

The victory consolidate Chicago's hold on fourth place, sending the club four points ahead of the Wings and only four points off the total of Toronto Maple Leafs. It was also the fourth game in sucession that the Hawks have gone unbeaten.

Monday At The Centre

Akim Tamiroff, magnificent in his greatest role, that of a phoney dictator in "The Magnificent Fraud." The 2nd feature hit is "5th Avenue Girl," starring Ginger Rogers.

Rangers, Bruins Victors In Tweed Tilts

TWEED, Feb. 10—(ENS).—In the Midget Hockey League on Friday night at the local arena, the Rangers edged out the Red Wings 3-2 in a closely contested game.

In the first period the Red Wings notched the first counter with Baldwin being the marksman. However P. Fobert of the Rangers tied the count to leave the first period to a 1-all draw. The second period was scoreless, but in the last frame Donahue took a pass from Meraw to count, but the Red Wings tied the count again when T. Rashotte took a pass from Baldwin to tie it. Meraw tallied the winning counter on a pass from Donahue. Lineups:

Rangers.—Goal, Robinson; defence, Price, Rashotte; centre, D. Meraw; wings, Donahue, Connor; subs., Cornell, D. Rashotte; P. Fobert, Lajoie.

Red Wings. — Goal, Palmateer; defence, Baldwin, Genereaux; centre, Morrison; wings, Gehan, T. Rashotte; subs., LeVallee, Barnett, Genereau, Smith, Barry, Ruttan, Tufts.

Referees—McCaw Doyle.

Bruins Victors

The second game of the double-header in the Midget League saw the Leafs and Bruins hook up in a wide open and high scoring game, with the Bruins winning 13-10 in overtime.

The Leafs in the first two periods were superior, and rapped in a lead of 8-6; however, the Bruins finished strong. Sills and Leveck for the Leafs tallied five goals apiece ,and they were the standouts for the Leafs. However, the superior work of Baker on the Bruin defence, proved the main factor in turning the tide. Baker was the high scorer of the evening with seven counters for the Bruins, with Courtney notching two, Thompson two, M. Rivers and Gehan one each. This was the fastest game of the series, and both teams turned in a whale of a game. Lineups:

Leafs.—Goal, Stewart; defence, C. Cassidy, Leveck; centre, Sills; wings, D. Rashotte, J. Price; subs., T. Cassidy, O'Coin.

Bruins.—Goal, Fisher; defence, Baker, L. Rivers; centre, Gehan; wings, Thompson, T. Rivers; subs., Courtney, Beatty, M. Rivers.

Referees—Doyle Wagar.

Remember When—

Canada retained the world amateur hockey championship 10 years ago to-night when Toronto "Canadas" defeated a German team at Berlin 6-1. It was the final match of the Canadians' 30-game European tour. They were defeated 1-0 by Austria four days earlier in an exhibition match played in pouring rain.

Hornets Larrup Terriers By 7-3 Score

NORWOOD, Feb. 10 (ENS). — A thrilling battle for top honors in the T.V.L. group saw the hustling Norwood Hornets hand the speedy Tweed Terriers the short end of a 7-3 count, last evening at the Norwood Arena.

The largest crowd of the season was on hand to witness this extra classy duel between the two top-ranking squads. By virtue of last night's win the Hornets now hold a three-point margin over the second place Terriers, practically the same squad that ousted the homesters in the Trent Valley League finals last spring. Setting a torrid pace this season, the Hornets have only dropped one decision in their last twelve games. On Monday eve Norwood travels to Frankford for an encounter with the Batas, and then home again on Friday to meet the Stirling Shells.

Barely had the initial stanza started before Rogers combined with Puffer for Norwood's opening goal. Rogers notched his second counter for the Hornets at the three-quarter way mark. Leal and Woodcock for the vilstors and W. Rogers and Brady were the offenders in this session.

A neat double-passing play by J. Tummon and Elsbury resulted in a Tweed goal, the latter scoring after a minute of play in the middle stanza. The visitors deadlocked the count later, when Wagar notched one from a pile-up in front of the Norwood net, with Brady of the Hornets parked in the cooler. Penalties were then handed out successively to Tip Tummon, Hill and Jack Tummon. With Tip back and both sides playing four-handed hockey, Norwood leaped once more into the lead, Puffer getting this marker on a solo try. Brady drew a big hand from the crowd for his role of penalty-killer, as the homesters played shorthanded with W. Rogers on the bench. Rod Webb of Norwood also drew a penalty for kneeing Tip Tummon just as the period ended, and was still in the hoosegow at the beginning of the third.

With Webb back, Hill combined with Brady for Norwood's fourth counter. Rod Webb made the play for the Hornet's next marker, Puffer backhanding it in from close range Wagar retaliated for Tweed, Long assisting on this, their final goal of the game Brady, stemming a Terrier drive, pushed the puck ahead to Bill Rogers for another Norwood score. With just a minute to go, Richardson nabbed O'Leary's passout from behind the Tweed cage to notch the final counter. This period was entirely free of penalties.

If an individual star was to be chosen from the Norwood line-up, Goalie McMaster would probably get the call for his great effort. Every member however came through with a nice chore, the Hill-Rogers-Puffer line showing up in particular. For the visitors, S. Long, Wagar, Cournyea, Elsbury, and the Tummon brothers were most effective.

The teams:

Tweed — Goal, Reeves; defence, J. Tummon, T. Tummon; centre, Cournyea; wings, Elsbury, Marsh; alternates, S. Long, Wagar, Leal. H. Long, Arber, Woodcock.

Norwood — Goal, McMaster; defence, R. Webb, Rothwell; centre, G. Puffer; wings, Hill, N. Rogers; alternates, O'Leary, Richardson, W. Webb, Brady, Aboud, W. Rogers.

Referees—F. Geraldi, Tweed; R. Ennis, Norwood.

Wrestling

By The Associated Press

NEW YORK.—Joe Louis, 203, heavyweight champion, outpointed Arturo Godoy, 202, Chile (15); Bill Poland, 187, New York outpointed Jack Marshall, 191½, Dallas (6); Joe Matisi, 194, Binghampton, N.Y., outpointed Henry Moroz, 188, Scranton, Pa. (4); Jimmy Webb, 171, Houston, Tex., knocked out Jimmy Smith, 178, New York (1); LeRoy Evans, 193, Buffalo, N.Y., knocked out Jarl Johnsen, 193, Norway (1).

HOLLYWOOD.—Junior Munsell, 187, Oklahoma City, stopped Arne Anderson, 196½, Sweden (2).

LITTLE ROCK, Ark.—Bob Sikes, 193, Pine Bluff, knocked out Joe Regan, 197, Ames, Ia. (2).

PHILADELPHIA.—Jimmy Tygh, 136½, Philadelphia, outpointed Joey Silva, 134½, Pittsburgh (10).

JERSEY CITY. — Mikey Makar, 152, knocked out Walter "Red" Johnson, 152, Jersey City (7).

Wrestling

(Associated Press.)

Philadelphia— Jim Londos, 205, Greece, threw Tommy O'Toole, 230, California, 46:00.

Chicago—Bronko Nagurski, 235, threw Joe Savoldi, 210, three Oaks, Mich, 10:48.

RYE'S PAVILION
TO-NIGHT
MOSE YOKOM
AND HIS MUSIC
Admission 10c Dancing 5c
Free bus service after dance
Pavilion Heated

Louis Retains Title

Joe Louis, 203, shakes hands with Arturo Godoy, 202, as they weighed in before their title bout at Madison Square Gardens. Godoy went the 15 rounds and gave Louis the fight of his ring career. (Phonephoto).

Hockey Record

By The Canadian Press

NATIONAL LEAGUE

	P.	W.	L.	T.	F.	A.	P.
Rangers	35	22	6	7	112	56	51
Boston	34	22	8	4	116	69	48
Toronto	35	17	14	4	92	76	38
Chicago	35	15	16	4	74	96	34
Detroit	34	12	17	6	59	82	30
Americans	37	11	24	2	77	110	24
Canadiens	33	8	22	3	64	105	19

Friday Result

Chicago 3, Detroit 0

O.H.A. SENIOR

Goodyears 7, St. Catharines 1
Hamilton 11, Port Colborne 1

BIG SIX JUNIOR

Oshawa 9, Guelph 5

COLLEGE INTERNATIONAL

McGill 10, Queen's 4

MICHIGAN-ONTARIO

Windsor 4, London 2

U.S. EASTERN AMATEUR

Atlantic City 4, River Vale 2
Baltimore 4, Washington 3

UPPER OTTAWA VALLEY SR.

Smith Falls 2, Renfrew 1

Phelan To Meet Jack Storey

TORONTO, Feb. 10.—(CP)—Rod Phelan, who thought he had retired from singles play until he placed his last-minute entry in the Ontario badminton championships, stood ready today to defend his title against Jack Storey, from whom he won it last year.

Phelan, playing with the best in Canada for the past several years, decided to stay out of singles because of the strain it involved. At the last moment he changed his mind and allowed his name to be entered.

Yesterday he ousted Jim Snyder of Toronto in the semi-finals with an easy 15-9, 15-4 victory. Snyder, former Waterloo boy, was unable to match the experienced play of Phelan, who was in command of both sets after the first few points. In the second, Phelan won 11 straight points after Synder tied the score three times.

Storey stroked his way into the final when he defeated the Western Ontario champion, Jack Nash of London, 15-10, 15-11. Nash, nationally known amateur golfer, matched Storey's play in both sets until he tired near the end.

Mrs. W. R. Walton, Jr., of Toronto, all-England and Ontario women's single titleholder, turned back Ottawa's Betty Snell with a 11-3, 11-5 semi-final victory. She meets Evelyn Effnert of Toronto, who whipped Dorothy Sheppard of Toronto 11-8, 11-5, in the final.

BOWL
TO KEEP FIT
Bowling regularly helps you attain physical fitness. This is particularly important this winter weather.
Afternoon and Evening
DUFFUS RECREATION ACADEMY
Tel. 9068

o-Carleton Place 5, Arnprior 3

SASKATCHEWAN SENIOR

Regina 9, Saskatoon 5

AMERICAN HOCKEY ASSOCIATION

St. Louis 11, Wichita 2

O.H.A. INTERMEDIATE "A"

Peterborough 8, Trenton RCAF 1
Orillia 12, Camp Borden 4

O.H.A. INTERMEDIATE "B"

Smithville 8, Dunnville 3
Paris 5, Fergus 1
Kitchener 6, Galt 3
Tavistock 6, St. Agatha 2
Palmerston 5, Harriston 3
Port Dover 3, Thorold 1
Orangeville 6, Milton 3
o-Elora 4, Preston 4
Acton 10, Waterloo 3
Clinton 4, New Hamburg 3
Milverton 5, Listowel 3
Point Edward 6, Watford 1
Whitby 11, Port Hope 1
Sutton 5, Oakwood 0
Durham 10, Wingham 6
Point Edward wins round 9-2.

O.H.A. JUNIOR B AND C

Owen Sound 5, Toronto Kinsway 4
Woodstock 5, Stratford 4
Bolton 10, Acton 5
Port Colborne 4, Thorold 3
Oshawa at Lakefield—played previously.

ONTARIO JUVENILE

Wingham 3, Lucknow 1
Picton 7, Wellington 0
Milverton 5, New Hamburg 4

QUEBEC SENIOR

Montreal Royals 6, Cornwall 1

QUEBEC PROVINCIAL

Boston 6, Quebec 2

Starts Wednesday

CENTRE
LAST TIMES TO-DAY
FREEDOM OF THE SEAS
AND
GOOD-BYE BROADWAY
Also Colored Cartoon
MON. - TUES. and WED.
2—OUTSTANDING HITS—2
The Magnificent Fraud
With Akim Tamaroff - Lloyd Nolan - Mary Boland
ALSO
Ginger Rogers and James Ellison—in
5th Avenue Girl
LATEST NEWS EVENTS

Godoy Stands Up To Joe Louis For 15-Round Bout But Brown Bomber Retains Title

By WHITNEY MARTIN
(Associated Press Sports Writer.)

NEW YORK, Feb. 10 (AP)—The fight world today held a morning-after head, and through it buzzed the name of Arturo Godoy, the strange interlude in the life of Joe Louis.

For 15 mauling, bruising rounds last night the hot tamale from Chile stood up to the Brown Bomber, and when the announcer intoned "the winner, and still world champion...," a thunder of booes swept from the Madison Square Garden rafters.

It was that close in the eyes of many of the 15,675 fans who came expecting another efficient painting job and left with vague misgivings.

They couldn't figure out whether the Bomber was no longer the same bomber who wrecked the John Henry Lesises and the Max Schmelings and the Tony Galentoes, or whether the clowning, grimacing, bobbing and clutching Godoy was more than a little better than they had figured.

Return Meeting Certain

This they did know, that a return meeting in the open air next summer is as certain as death. Arturo can't punch a lick, but he punched his way right out of the Garden into the open air.

Not only the gallery thought the rock-ribbed, iron-jawed Chilean was victor. Tommy Shortell, one of the judges, gave Godoy the fight with 10 rounds to five for Louis. Referee Arthur Donovan gave Louis 10 and Godoy five, the same as the associated press score sheet, and the other judge, George Lecrou, gave Louis 10, Godoy four and called one even.

Style Baffled Louis

Sharper, more punishing blows provided the margin by which the bomber retained his title. He was up against a style that baffled him, and left him puzzled and frustrated as he tried to find a spot for his famed dynamite fists on a crouching, bobbing foe who came out for the first round squatting like a Russian dancer, dove for his opponent's thighs, then crept upward like ivy until he could bury his square chin in the hollow of Louis' neck and whale away.

Louis, little relishing the inside work, did his best to stay clear, but his straight left wasn't enough to keep the courageous Chilean away. Even Joe's uppercuts, landing suddenly on Godoy's battle-scarred face, failed to slow Godoy more than momentarily.

In fact, Joe's week-end punches bounced off him like rain off a tin roof, and he was forever swarming, swarming. In several rounds, he carried Louis against the ropes and silently challenged him to a head-to-head slugging bee from which he seldom came off second best.

Time after time, the Garden was a bedlam as the unorthodox Chilean bulled the sloe-eyed champion about, often making him blink with looping lefts or rights which, had they the potency of a Galento punch, would have spelled disaster. They could not ruffle Louis' calm, however, and he left the ring unmarked. Godoy's eyes and lips were puffed, and one eye peered over a slight out.

Godoy appeared to tire midway in the fight, but he got his second wind quickly, and in the closing rounds he appeared strong. In fact, he provided a clownish interlude in the 14th, coming out of his corner Gorilla fashion, stooped over, arms drooped to floor.

Godoy's Night to Howl

All in all, Louis won, and in our opinion, won by a clear margin, but it was Godoy's night to howl, which he did literally when he realized he had stayed 15 rounds with the dark destiny and had carried the fight to his opponent over the route.

It was Louis' ninth title defense and the second time he was carried the limit. Tommy Farr was the other survivor.

The show drew a gate of only $86,523.89, another disappointment for the bomber. His previous Garden appearances each topped the $100,000 mark.

Regent
MONDAY & TUESDAY
2.30 - 7.00 - 9.00
• DOUBLE FEATURE PROGRAM •

A MONOGRAM PICTURE STARRING
FRANKIE DARRO
EVALYN KNAPP • ROBERT KENT • MATTY FAIN
FEATURE NO. 2
"Laugh It Off" Musical Comedy
LAST TIMES TO-NIGHT, AT 6.45 - 9.15
"Mr. Smith Goes To Washington"
Also SERIAL, "DAREDEVILS OF THE RED CIRCLE"

CAPITOL
TONIGHT
Last Showings

Lewis STONE • Mickey ROONEY
Cecilia PARKER • Fay HOLDEN
Original Story and Screen Play by Carey Wilson • Directed by GEORGE B. SEITZ
MONDAY, TUESDAY

Tyrone Power Linda Darnell
Day-time Wife
WARREN WILLIAM • BINNIE BARNES
WENDY BARRIE • JOAN DAVIS
EXTRA!
COLOR TRAVELOGUE, "QUEBEC"
Father Hubbard's Alaskan Adventures, "BIRTHDAY OF ICEBERGS"
RAY WHITLEY COMEDY and CAPITOL NEWS
Coming THE HUNCHBACK OF NOTRE DAME

Seabiscuit and Kayak II In Practise Run

For several days fans flocked to Santa Anita track to see either Seabiscuit or Kayak II. run in a scheduled race. Each time, because of rain or track conditions, they were scratched near the starting time. Finally both horses were brought on the track between races and the fans saw both horses in a practice workout. Kayak II., on the rail, and Seabiscuit are shown here as they galloped past the stand.

Pot Luck Suppers Planned By Millbrook WA

MILLBROOK, Feb. 10.—(ENS)—Mrs. J. McKnight was hostess for the February meeting of the Woman's Association of St. Andrew's church, at her home, Tupper street, on Wednesday at 3 p.m., over 30 being in attendance, and the chair taken by the president, Mrs. P. I. Bentley.

"Be Still, My Soul", was the devotional theme, Mrs. A. L. Sisco reading Psalm 40, and Mrs. tSinson offering prayer. The secretary reported $5.20 in fees at the January meeting, and the treasurer's report showed $12.70 received since the last meeting and over $35.00 in the bank though the year was started with but $9.00 on hand. Fees on Wednesday were $2.40; 'mile of coppers' 80 cents; $5.00 donation from Mrs. Morden; and $4.50 from the only pot luck supper held so far this winter; for this Mrs. Thomas Douglas had extended the hospitality of her home, the extremely cold night on which it was held, and the drifted state of roads, accounting for the small receipts.

The church silver and linen, it was agreed, would be lent to the Men's Bible Class for its banquet on Friday evening, and outstanding accounts were ordered paid. To increase funds during February and March, the 'Sunshine Bags' were distributed, and the pot luck suppers will continue to be held.

The need of new linen for the church communion service led to a committee, Mrs. Stinson, Mrs. McKnight, and Mrs. F. L. Edworthy, being appointed to see about cost of suitable damask or linen cloths, and report at the March meeting; for the latter, the invitation of Mrs. P. Stinson to meet at her home was gratefully accepted.

The church congregational meeting having been fixed for Wednesday, February 14, when lunch is to be served, led to the appointment of a refreshment committee, consisting of Mrs. J. A. Brown, Mrs. P. Stinson, Mrs. W. C. Fallis and Mrs. W. E. Ball.

Following the closing prayer, afternoon tea was served, a number coming in for this feature. In the tea room, Mrs. G. Locke poured tea at a table lovely with tatted lace cloth, the work of Mrs. Locke's clever fingers; a silver basket of dark crimson roses centred the table, and tall candles were burning in silver holders.

Assisting the hostess with the service was Mrs. F. J. Smith, and the tea proved enjoyable from the social standpoint, and financially as well.

Harwood Social Is Jolly Affair

HARWOOD, Feb. 10 (ENS). — A progressive euchre and pancake social was held on Shrove Tuesday in Zufelt's Hall by St. John's W.A.

The ladies' first prize was won by Miss Muriel Young, ladies' second by Miss Helen Moyer; gentleman's first won by Frank Shearer, gentleman's second by Robert Bell; lone hand by Charles Campbell; birthday prize by Miss Anna Wade.

Miss Doris Wright, who has been spending her vacation at Rice Lake and staying with Mrs. Edward Hill, has returned to her home in Toronto.

Mr. and Mrs. John Rosevear celebrated their thirty-fourth wedding anniversary on Wednesday evening last.

Whitney Regan, who has been visiting his mother in Ancaster, has returned home.

Mrs. Walter Johnson, who has been visiting relatives in Peterborough, has returned home.

Many friends of Russel Johnson are pleased to see him out again after his recent illness.

Mr. and Mrs. A. Lawton and Jeanea and Harold Butars visited Mr. and Mrs. Eggealson and family in Peterborough recently.

George Isaac is ill with pleurisy.

At the Council meeting at Coldsprings on February 5, Herbert E. Moore, who was elected to fill the vacancy caused by the death of A. P. Bray, took the declaration of office.

Mr. and Mrs. H. Zufelt and Mrs. Smith visited in Peterborough on

Trent River W.A. Finishes Quilt

TRENT RIVER, Feb. 10.—(ENS). —The February Women's Association meeting was held Wednesday afternoon at the United church, with an attendance of 17. Mrs. Thomas J. Brown was in charge.

The meeting opened with a vocal number, 'Jesus Saviour Pilot Me' by a number of members of the church choir, followed by the Lord's Prayer in unison and Scripture reading by Mrs. George Brooks.

Mrs. John Scott gave the secretary's report and a number of members paid their dues. The deaconess, Mrs. W. C. Inkster, reported cards sent to the bereaved. Group 3 of the Women's Association is to be known as the Missionary and Maintenance Group, all their money collected during the year will go towards missions. At the close of the meeting the members quilted a quilt of the butterfly design for a member of the Association, after which lunch was served in the kitchenette by members of the Missionary and Maintenance Group. A small fee was made for which $2.70 was collected.

Mr. and Mrs. Stanley Taylor of Campbellford, were recent visitors with Mr. and Mrs. Percy Johnston of 'Cedar Lodge.'

Mr. and Mrs John Thompson were recent visitors with Mr. and Mrs.

His Majesty Inspects Canada's Soldiers

Walking miles across the training grounds at Aldershot, King George inspected every detail of the Canadian establishment during a recent visit to the vast training centre. After inspecting the Canadian troops, His Majesty sent a message to Major-General A. G. L. McNaughton congratulating him on the appearance and smartness of the Dominion's soldiers.

Trent Institute Abandons Plans To Purchase War Workers Building

TRENT RIVER, Feb. 10 (ENS).—"Make Canada a land to love" was the motto for the February meeting held on Thursday afternoon at the home of Mrs. George Brooks. Notwithstanding the inclement weather there was an attendance of 16, with Mrs. George Brooks in charge. The motto was read by Mrs. A. Buchanan, after which the secretary, Mrs. M. Wight read the roll call, which was responded to by a Valentine greeting. The treasurer, Mrs. Earl Greenly, reported cash on hand $34.66.

The secretary read the following communication from Mary E. Grannan concerning CBC programs for children presented on the national network each week. The letter asked for comments on these programs. The Government grant of $3 had been received by the secretary. A letter from the Department asked regarding the Central War Charities Fund of the Federated Women's Institute of Ontario, the purpose of the fund, contributions to the fund, and how the money can be raised. The small sum of 5 cents per member was asked, the members deciding to pay this out of the funds.

Mrs. Brooks gave the report on the particulars concerning the purchase price of the building (now used by the War Service Workers). The members entered into a discussion as to the possibility of the branch buying the building. A vote was taken and the matter was dropped for the present. The members made a resolution—not to purchase flowers at the time of death of any one in the vicinity, but to send cards of sympathy instead. Cards were ordered to be sent to the sick. The members discussed plans for making money and it was decided to hold a dance at Polmont Orange Hall in the near future, a committee of the following: Mrs. Ward Glenn, Mrs. T. J. Brown, and Mrs. H. Mann were appointed to make the necessary arrangements.

Mrs. Harry Mann gave a paper on "Canadianization," in which the words of the motto were dealt with, thus spreading greater familiarity with the traditions of national life, and study of the flag of the Dominion.

"It is only a small piece of bunting,
You may call it an old colored rag,
Yet thousands have died for its honor,
And shed their best blood for the Flag."

Mrs. John Scott gave an Irish reading, "Grandad's Winters."

One dollar was donated for a bank book for a new baby. Mrs. Earl Greenly announced the carnival sponsored by the Amicus Club for Saturday night at the rink, the proceeds of which will go towards the young girls of the club making a trip of Summary Day held at Peterborough under the direction of the Women's Institute.

The door prize for the meeting was won by Mrs. Ann Greenly. Mrs. H. Mann had charge of a stone contest in which Mrs. Earl Greenly won the prize.

After singing the National Anthem, lunch was served.

George Van Volkenburg, Campbellford Road.

Mrs. George Van Volkenburg was a recent visitor with Mrs. P. Flynn.

Mr. and Mrs. Bert Robson, Mrs. John Ruttan attended the funeral of the late Mrs. Slater at Norwood Wednesday afternoon.

Mr. William Longmuir has returned from Toronto, where he underwent medical treatment for three weeks, the result of a fall when a ladder slipped while working on a telephone line in November. He returned from the city much improved.

Havelock Lady Is Fined $130

HAVELOCK, Feb. 10—(ENS). — Convicted on a charge of breaching Clause 43-1 the Liquor Control Act, Mrs. Margaret A. Carnrite, Havelock, was fined the sum of $100 and $30 costs, with the alternative of three months in the county jail, at police court held here Thursday afternoon. Magistrate O. A. Langley, K.C., of Peterborough presided, with V. J. McElderry as prosecutor and Provincial Constable John A. Rogers as plaintiff. The accused pleaded guilty through her lawyer, D. F. Miller, B.A., of town.

A second charge based on Clause 87-1 of the L.C.A. was withdrawn by the Crown.

BILINGUAL OFFICERS

DURBAN, South Africa—(CP). — Cadet battalions, to train youths as an officer reserve, will be established in South Africa. One of the requirements for applicants is that they should be bilingual—speaking English and Afrikaans.

For 25 Cents

Prestonburg, Ky., Feb. 10 (AP)

SALE of an unmarried woman's baby son for 25 cents has been disclosed by Dr. Marvin Ransdell, head of the Floyd County Health Department.

Dr. Ransdell said yesterday that Mrs. Martha Burchett, department nurse, reported the six-weeks-old baby was "bought" by the wife of a coal miner at Garrett, coal mining community.

The nurse said the miner's wife, who already has two children, heard the baby was not wanted and went to the mother's home. There, the nurse continued, the woman was asked what she would pay for the baby and replied:—

"All I have is 25 cents."

The offer was accepted, the nurse said.

The baby was born Christmas Day and is to be adopted by his foster parents the nurse said.

Farmer Beaten, Bound 17 Hours

MILTON, Ont., Feb. 10—(CP).—Seventy-year-old Thomas Storey, recovering from a beating, told police today how he lay for 17 hours on the floor of his farmhouse, bound hand and foot, before rescue came. He said he had been overpowered and robbed by a youthful thug on Wednesday night.

Storey, who lives alone in the lonely Nassagaweya township bush country 12 miles north of this Halton county town, was discovered yesterday by Edward Watts, 27, a neighbor. Watts said Storey was weak from hunger and exposure and that he had a cut over his eye and his wrists were swollen. Ropes bound his wrists and legs.

Police said the Storey home had been ransacked and that Storey told them he entered his home Wednesday after chores and found a man inside. A fight ensued and Storey collapsed following a blow from a stick, he said. After binding the farmer, the thug took $17 from his clothes.

"He couldn't find any more money and he threatened to heat a poker in the stove and burn me if I didn't come across with the rest," police quoted Storey as saying. "When I told him there was no more money in the house, he waved the poker back and forth in front of my eyes."

The intruder disconnected the telephone and switched off the lights before leaving. Watts told police he passed the Storey home and "sensed something was amiss." After finding the farmer, he assisted him to the home of a neighbor for attention.

CAPE TOWN—(CP).— Recruiting in South Africa has attracted some wealthy business men into the ranks. One framed his first month's pay, saying he "never worked so hard in his life," and was "proud of it."

OBITUARY

MRS. SARAH HAMILTON.

MARMORA, Feb. 10—(ENS). — After about three weeks' illness, Mrs. Sarah B. Hamilton, widow of Wiley Hamilton, passed away at the home of her daughter, Mrs. R. G. Chambers, 1006 Redland Avenue, Moose Jaw, Sask., on January 26.

Mrs. Hamilton was born in Marmora township, a daughter of the late Mr. and Mrs. Charles Barrons, and was seventy-three years of age.

The late Mr. and Mrs. Wiley Hamilton and family moved to Winnipeg about the year 1910. They were highly esteemed in this community and will be well remembered by many of the older residents. Mr. Hamilton predeceased his wife about nineteen years ago, and was buried at Shaunavon, Sask. The late Mrs. Hamilton is survived by one daughter, Mrs. R. G. Chambers, of Moose Jaw, and one son, G. E. Hamilton, of Shaunavon, Sask. One daughter, Mrs. Neil McLaren, passed away about eighteen years ago. Interment was made in Shaunavon Cemetery.

Have Lonely Jobs On The Western Front

Perhaps the most lonely job on the Western front, is that of the Royal Artillery Battery telephonist, RIGHT, who sits alone with his improvised instrument stand and advises the battery, in technical parlance, on how near or far it is coming to its target. The French poilu, LEFT, is another of the front's lonely men. He is stationed high in a tree and cautiously scans the countryside for signs of enemy activity.

MORE for your money

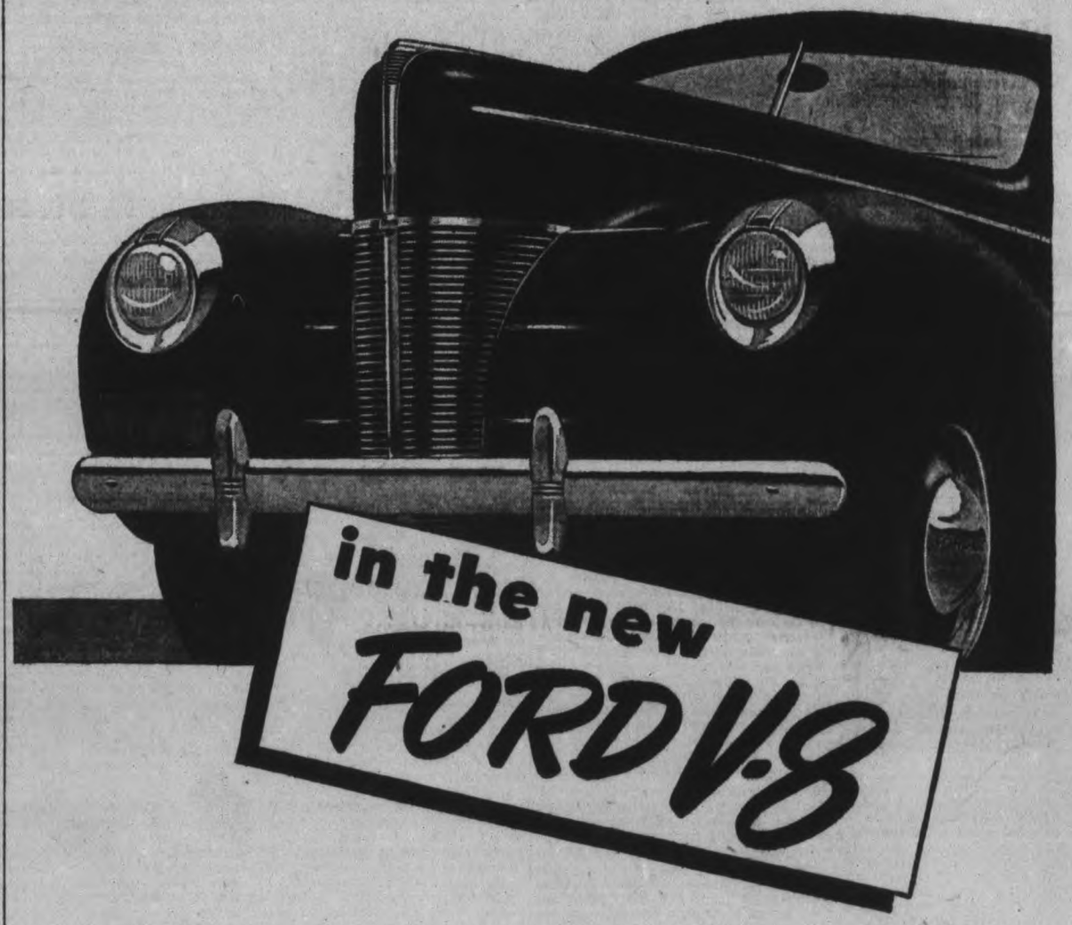

MORE STYLE · QUALITY·COMFORT · PERFORMANCE·VALUE

YOU'RE entitled to *the most for your money*—in terms of *the things that count*—when you buy a motor car.

To value-wise motorists, that means the Ford V-8! No other car offers so much all-around motoring pleasure and satisfaction, so much roomy comfort and luxury, at such a low price! It takes Ford's V-type 8-cylinder engine to give you that split-second "pick-up"—and the abundant power that keeps you out in front!

If you haven't yet driven the new Ford V-8 with the new comfort-ride, see your Ford dealer today. He'll show you that the Ford gives you much *more*—in terms of your own pride and pleasure and comfort!

BEFORE YOU BUY ANY 1940 CAR
SEE AND DRIVE THE NEW FORD V·8

Hood & Cumming Motors Ltd.
Corner of King and George Sts. Phone 5832

The Peterborough Examiner

VOL. LXXXIII, No. 35 — PETERBOROUGH, SATURDAY, FEBRUARY 10, 1940 — PAGE NINE

Peterborough Boys In Canadian Navy

PETTY OFFICER O'ROURKE

LLOYD LAWSON

JAMES LAWSON

JACK KILLORAN

C. O'TOOLE — J. LEONARD

A. CHARTREN — E. MIDDLETON

DORRINGTON — J. McDONNELL

One of the most hazardous jobs in all the war is that of the sailor whose ships carry soldiers and supplies to England and France. They brave the dangers of death by torpedo or mine, or attack by air. From Peterborough have gone ten young men, nine ratings and a petty officer, and they're on the sea now. Many of them joined before the war broke out, a few afterwards. The start came when Bun Dorrington saw a picture of Petty Officer O'Rourke in a downtown studio window, quite a few years ago. It gave him the urge to go to sea and go he did. From then until a month ago the others kept signing up one by one, until now this inland, land-lubbing city is well represented at sea.

Petty Officer O'Rourke is the son of Mrs. Nellie O'Rourke, 495 Elm street; Ratings Lloyd and James Lawson are the sons of Mr. and Mrs. J. H. Lawson, 19 Ware street; Rating Cyril O'Toole, the latest recruit to join the navy from Peterborough, is the son of Mr. and Mrs. Michael O'Toole, 132 Sophia street; Rating Johnnie Leonard is the son of Mr. and Mrs. Daniel A. Leonard, 111 Sophia street; Rating Joe McDonnell is the son of Mr. and Mrs. Edward McDonnell of Fairburn avenue; Rating Bun Dorrington is the son of Mr. and Mrs. William E. Dorrington, 52 Victoria avenue; Rating Andy Chartren is the son of Mr. and Mrs. Art Chartren, 472 Rogers street, and Rating Earl Middleton is the son of Mr. and Mrs. E. L. Middleton, 107 Parkhill Road. Rating Jack Killoran is the son of Mrs. Margaret Killoran, Wolfe street.

Finnish People Hardy Race Kiwanis Told

The reality of the Finnish people came closer to Kiwanians Friday, when Gordon K Fraser, a member of the club, spoke at the luncheon meeting at the Empress Hotel and revealed details of the national life of the struggling race

Some of the things he told about Finns that brought them nearer to Peterborough folk were:

They are a highly intelligent class, of whose number scarcely one per cent are illiterate

The population of all Finland is about the same as that of the city of Chicago.

While sunlight in December is limited to only a few hours each day, by the first of April there will be about 12 hours sunlight, and from the 23rd of June on through the summer, the sun will seldom set at any time, leaving them with 24 hours of daylight in which to fight Russians.

Sixty-five per cent of all residents are directly interested for a livelihood in agriculture and no man may own more than 50 acres of land.

There are 50 million acres of land in forest, 75 per cent of all Finland's surface, and 50 per cent of it is owned by the government. Timber felled each year is limited to the amount that will grow up again in that year.

Manufacturing companies are all dependent on the forests. Wood products of many kinds are shipped to all countries in Europe, and last year great quantities were sent to the United States.

Tombstones in this country are made from Finnish and Swedish granite. Now that war is on, there is a strong possibility that some of the stone for such a purpose will be mined north of Stoney Lake in Peterborough county.

Women are doing all the civil work in England now that war is on, even much of the non-combatant army work. They are factory workers, street car conductors, bus drivers, clerks.

Women Dentists.

Every dentist in Finland, with the exception of a few Americans, is a woman.

Two hours after a heavy snowfall in cities, householders must have cleaned off not only their own sidewalks, but half the roadway in front of their homes. Snow is carted off to street corners and dumped into a container under which is a fire. Snow melts and is carried away down the sewers.

Common metal currency is the mark, worth about two and a ninth cents, and its purchasing power is equivalent, roughly, to a five cent piece in this country.

Finns are easy on liquor, heavy on milk. In hotels in Finland a jug of milk is placed before each guest at meal time, and Finns drink large quantities each day of the year. They milk cows three times daily.

Lapps, residents of northern Finland, have been there for 1,500 years at least, are a white race, and an educated one.

Lapp wedding feasts last for a day and a half.

Finns don't chew gum because they get enough mouth exercise trying to speak their own unpronouncable language.

Mr. Fraser was introduced by Dick Raine, and T L. Ashton moved a vote of thanks

APSLEY

The Ash Wednesday services were held in St. George's Anglican Church, divine services at 9.30 a.m. and evening service at 7.30. A series of services will be held in the church every Wednesday evening at 7.30 during Lent.

Mr. and Mrs. V. Junken of Dunsford were Sunday guests with the latter's parents, Mr. and Mrs. N. James, Chandos.

Gains Promotion

WILLIAM F. CONNAL

old Peterborough boy and son of the late Mr. and Mrs. Peter Connal, who has been appointed chief mechanical engineer of the Canadian National Railways.

New Bacon Board Farmers' Sons

Frank C. Paterson and Robt. McKercher, who is in charge of the short course at Westwood, left this morning for Barrie to attend a meeting of the recently organized Chamber of Agriculture in Simcoe county. Nearly five hundred farmers attended the first meeting of the Simcoe Chamber a short time ago. At that meeting K. N. Morrison, manager of the First Co-operative Packers, Barrie, said that every member of the new Bacon Board is a graduate of an Agricultural College, and was born and raised on a farm. The duty of the Board was to administer the contract to supply bacon to the British government.

Mr. Morrison said he thought very highly of the members of the Board. He is a member of its advisory committee. "I think they are doing a good job of a hard task. I believe they are looking after your interests; if not, I'm there to tell you."

Bethany W.A. Meet At Murphy Home

BETHANY, Feb. 10 — (ENS). — The monthly meeting of the Women's Association of the United Church was held at the home of Mrs. S. Murphy on Tuesday afternoon.

Miss Elsie Richardson, convener of Group 2, conducted the worship period, which included several hymns, prayer and scripture reading by Mrs. Ryley.

Lesson thoughts were given by Miss Richardson, and a reading by Mrs. Payne.

Mrs. Thorndyke, vice-president, conducted the business part of the meeting, in the absence of the president, Mrs. A. Driver.

The roll call was answered by fourteen ladies.

A dainty lunch was served at the close of the meeting by the hostess assisted by Mrs. W. Rowan, Mrs. Payne, Mrs. Jones, Miss Richardson, Miss McMullen, and Mrs. R. Johnston.

Several pieces of antique china were used for the service, including a very ancient tea-pot of a past century. A hearty vote of thanks was tendered to Mrs. Murphy for her kind hospitality, by Mrs. Ryley.

Milk Shed Burned On Deyell Farm

Fire destroyed a milk shed on the farm of Ernie Deyell, a mile south of the Locks bridge in Otonabee township, last night and only fast work by a bucket brigade saved his house and barn, both of which were scorched.

The Peterborough Fire Department responded to a call to the blaze but found that a supply of water was too far distant to be of any use to them. The fast-moving bucket brigade, however, managed to keep the flames from spreading to the other buildings, although both house and barn were blazing at the corners at different times. The shed was a total loss, together with most equipment.

OBITUARY

MRS. ELIZABETH JANE ADAM.

The death of Mrs. Elizabeth Jane Adam, 114 Dufferin Street, occurred on February 8 after an extended illness. She was born in Peterborough, daughter of the late Mr. and Mrs. James Telford, but had lived for years at Ameliasburg, returning to Peterborough about five years ago, after the death of her husband in May, 1934.

Mrs. Adam is survived by three sons, Frank, Robert and David; two brothers, Percy and Charles, and two sisters, Mrs. Austin and Mrs. Harry Coward of Toronto. She was a member of Bethany Tabernacle.

The funeral will take place from the funeral home of A. Comstock & Sons, on Sunday, February 11, at 1.30 p.m., and will be conducted by Rev. W. McArthur. The body will be taken to Albury on Monday morning for burial.

City Compares Salaries Paid Firemen

Alderman McIntyre provided the members of the Council Thursday night with a tabulated comparative statement of salaries paid to various fire departments in the province. Some of the information may be passed on to readers:

Kingston—25,330 population; 25 firemen; Chief's salary, $2,300; assistant chief, $1,551; captain, $1,460; 1st year firemen, $1,040; 4th year firemen, $1,204; 5th year men, $1,460.

Oshawa —25,000; 21 men; Chief paid $2,450; no assistant; captain paid $1,850; 1st year men, $1,300; 4th year, $1,600.

Brantford. — 31,439 population; Chief, $2,200; no assistant; captain, $1,825; 1st year man, $1,368; 4th year men, $1,642.

St. Catharines. — 27,420 population; Chief paid $2,250; assistant chief, $1,800; captain, $1,600; 1st year men, $1,314; 3rd year men, $1,503.

Guelph — 21,455 population; 21 men; Chief paid $2,230; assistant chief, $1,600; captain, $1,550; 1st year men, $1,100; 4th year men, $1,400.

Sarnia.— 18,000 population; 22 men, with one on call; Chief's salary, $2,160; assistant chief, $1,770; captain, $1,650; 4th year men, $1560.

Peterborough—24171 population; 22 firemen; chief pair $2,500; assistant chief, $1,675; captain, $1,560; 1st year men, $1,225; 3rd year men, $1,4000.

Campaign Chairman

COL. JOHN A. DEWART

who is chairman of the drive which starts in Peterborough on Monday for $5,000 as this city's share in the Canadian Legion War Services campaign.

Col. J. A. Dewart Heads Drive Legion Services

The Peterborough drive on behalf of the Canadian Legion War Services will start on Wednesday, when the corps of canvassers will go into action, determined to mop up the $5,000 objective set as Peterborough's goal in the campaign.

Col. J. A. Dewart is the campaign chairman and his lieutenants include the following:

Group chairmen—Lieut.-Col. R. T. E. Hicks-Lyne, James Wharry and John A. McKone.

Chairman of industrial committee —Lieut.-Col. Charles H. Ackerman.

Chairman special names committee—Gordon S. Matthews.

Chairman publicity committee — H. L. Garner.

Chairman of lists committee — Charles Lacheur.

The campaign secretary-treasurer will be H. C. Sootheran, and contributions will be received at the Royal Bank.

The organization dinner to start off the campaign is being held on Tuesday at 6.15 in the Y.M.C.A., and the speaker is to be the Rev. Capt. J. M. Allan, Sr., personnel officer of the Canadian War Services Incorporated. In civil life Capt. Allan is pastor of the Pembroke United Church, and he is a veteran of the Great War.

The first report meeting is scheduled to be held on Friday night in the Legion Hall, with the final wind-up on Tuesday, February 20.

The public undoubtedly feels that there is a place in war activities for the Legion War Services and there is not the least doubt of generous support from Peterborough's citizens. The far-reaching scope of the effort being carried on by the veterans of the Great War in behalf of their comrades in the new army is impressive.

One of its primary functions is the provision of facilities to enable young soldiers of all classes to continue their educational studies even though on active service. This, a laudable enterprise in itself, is only one phase of the Legion's undertakings for, in addition, it is providing wholesome entertainment for the forces, has established personal service bureaux where the new fighting men may receive advice and guidance from their old comrades, and is carrying out other necessary and important auxiliary work wherever there are concentrations of troops. While this work is of great importance in Canada one can but visualize the magnitude it is assuming in England and France now that the 1st Division of the C.A.S.F. has arrived overseas. And as the war progresses it can be understood how naturally it will expand into other forms of service.

The importance of such work cannot be over-estimated. Guns and bullets alone do not win wars. Morale at its highest provides courage, stamina, and the will to do under the most trying circumstances. Without morale, defeat would be inevitable. Fortunately, the morale, singleness of purpose and determination of the British Empire and its Allies to eliminate once and for all the power of those tyrants who threaten to destroy the things in life that we hold dear, remain unshaken, but they nevertheless must be safeguarded with all the means we have at our disposal.

That the Canadian Legion War Services will make great contributions to this end may be confidently expected. And it will bring to bear upon its efforts the tested ability of its parent body which, for nearly two decades, has served Canada's veterans so faithfully and well.

Main Street Topics

Jabs and Jottings as Picked Up By Examiner Reporters.

HYDRANT IS HIT.

When Orville Mack's car skidded on Charlotte Street West on Friday evening it crashed into a hydrant, the latter was bent, and the automobile suffered damage to the extent of $15.00.

FISH AND GAME MEETING

The annual meeting of the Peterborough Fish and Game Protective Association will be held next Thursday night, February 15, in Paragon Hall. The program will include election of officers, motion pictures and other features.

CHOIR TO ASSIST

The entire choir of George Street United church will be present at the Friendly Hour Song Service in the Y.M.C.A. at 8.30 on Sunday night to assist in the program. They will present special numbers themselves, and will assist throughout the entire program.

ORGANIZE BOYS' BAND

A boys' band has been organized in Fenelon Falls. Under the direction of a Mr. Ormiston of Toronto, who has organized some 35 boys' bands through Canada, the Cataract Village is to provide an opportunity for young boys to study band music. An organization meeting was held last night.

TRUCK DAMAGED.

The front end of a truck owned by Herb. Payne was damaged early this morning in front of the Canada Packers plant where it had been backed into the loading platform. A truck driven north on George Street by Garnet Cox struck the front of the Payne vehicle, tore the front bumber off, and damaged the spotlight.

TO ADDRESS BANQUET

Rev. Canon W. W. Judd, prominent Anglican clergyman and head of its social service department, will be the guest speaker at the annual banquet of the Peterborough Laymen's Association at the Y.M.C.A. on Monday evening. He will speak on "The Church and Social Welfare." Several hundred laymen from all Protestant churches in the city are expected to be in attendance.

CLUB ACTIVE IN DRIVE.

Kiwanians are well represented in the Canadian Legion's drive for $5,000 it was revealed Friday when Past President Bill Richardson tried to get a team of nine men together. He found that almost the entire membership was already spoken for, and he could only get four members to work for him. One of the three division leaders in the campaign is Club Secretary J. A. McKone.

ENLIST AT KINGSTON.

Two more Peterborough men have enlisted for military service. The latest recruits are Leroy Maxwell, former chef at the Empress Hotel, and Ernest Davis, McDonnel Street, both of whom have joined the Corps of Signallers at Kingston.

ATTENDED MEETING.

T. H. Ashby of Peterborough was re-elected to the executive of the Canadian Bicycle and Sports Goods Dealers' Association at the annual meeting held in Toronto this week. At the meeting the association strongly favored the province-wide licensing and registration of all bicycles.

A MONEY MAKER

Charlie Kingan may not have shot any wolves on his trip to Apsley but he's certainly reaping a great bit of publicity. Word has come today that the magazine LIFE, with a circulation up in the millions, has accepted for publication a picture taken by Ken Sanderson, 493 Cross street, showing a wolf eating from Charlie's hat. The Examiner ran the picture a short time ago. The picture has been a money maker for Ken, too, because he's sold more than 40 copies so far.

CAR IS OVERTURNED

Three Cavan residents had a narrow escape from injury on Charlotte street this morning when an automobile en route to market overturned on the road. The car was driven by G. Armstrong of Cavan township who had two women passengers with him. Near the corner of St. Joseph street the wheels of the motor vehicle caught in a rut and the car turned over on its side. The three occupants were not hurt but a number of eggs suffered and the car was damaged to some etxent.

War 25 Years Ago

(By the Canadian Press.)

FEB. 10, 1915.— United States Government in note to Britain deprecated use of neutral flags by British ships and warned Germany as to the consequences of attacks on American ships in the submarine "war zone." Russians continued to retreat in Bukowina.

FEB. 11, 1915. — Food cargo destined for Germany, aboard the United States steamship Wilhelmina, held for disposal by British prize court; vessel put in at Falmouth on February 9 because of storm damage. Germans lost heavily in close-formation attack at Bagatelle in the Argonne.

Firemen Challenge Police To Hockey Game; Proceeds Of Gate Goes To The Red Cross

Police and firemen are feudin'.

They're throwing names at one another, names that bite like a clip on the ear with a baseball bat. It's heavy artillery humor, and even bystanders feel the shock when one releases a 14-pounder intended for the other.

No one is sure how it all started, but the feud is too far advanced to call a halt now. It didn't seem fair to have them fight it out with the weapons of their trade because, even if a length of fire hose is a deadly weapon, it's no match against a revolver or billy.

And firemen didn't think it fair, either, to charge down on coppers on point duty with their huge fire trucks. Not quite sporting, they agreed magnanimously.

So, upshot of the feudin' has been that the firemen have thrown out a challenge to policemen for a game of hockey, no holds barred, only the rule of self-preservation allowed. Date of the battle has not been set as yet, but policemen were eager to take up the challenge.

It was confidence based on previous victory that made the firemen throw out the challenge. They recalled that they have beaten bus drivers—or who did win that duel last winter?—and are highly confident they can wrup policemen still easier.

"It'll be a battle of brains against brawn," said Tiny Joe Astles, veteran of many an ice scrap. "We'll supply the brains."

"Just watch us blitzkreig them," countered Constable Clare McGillen. "They'll think they've been at the worst smoke fire in history. We'll supply the smoke—that's how fast we are."

"The Force has gone into hockey training for the big event," said Sergeant Gordon Puffer of the Police Force. "These chair-lolling firemen have a surprise in store for them when they try to hit our defence line. They'll know what the term, a stone wall, really means when they knock themselves out against our stalwarts."

The game must be fought at Brock Street Arena, it has been agreed by the city's two uniformed forces. And proceeds from the gate are to go to the Red Cross Society.

91 Years Old

John Reynolds, one of Lindsay's oldest citizens and still an active business man, celebrates his 91st birthday at his home today. Founder of the Reynolds Ice Co., he still continues to operate this business successfully. His birthday is being quietly spent with his family. Mr. Reynolds moved to Lindsay from South Ops more than 60 years ago and, after being affiliated with the grain business for some years, started the sale of ice.

Bonarlaw Man Hurt In Crash

BONARLAW, Feb. 10.—(ENS)—Thomas H. Webb of Bonarlaw received a head injury and his wife was badly shaken up in a traffic accident here Friday night.

The two were passengers in a car driven by their son Gordon T. Webb. The latter was making a left turn on Highway 14, within the village limits when his car and a big Smith Transport truck came into collision. The transport, after the impact, left the road and ploughed into a snow bank from which it was not extricated until this morning.

Mr. Webb Sr. sustained a cut on his head. Neither driver involved in the accident was hurt but Webb's car was badly damaged.

Fairview W.A. Begins Upon New Quilt

FAIRVIEW, Feb. 10.—(ENS)—The regular meeting of the Women's Association was held Tuesday afternoon at the home of Mrs. Walter Heard with a fair attendance.

The president, Mrs. Fred Brown, presided. After the opening hymn, Mrs. Thorne read the scripture and Mrs. Fred Bell led in prayer. Mrs. Cephas Heard read an item from the upper room and Mrs. William Fowler read an interesting story on the origin of St. Valentine, this being the valentine meeting.

A number of business items were discussed and the meeting was brought to a close with a hymn and the Mizpah Benediction.

The remaining part of the afternoon was spent in sewing. The ladies have started another quilt. Lunch was served by the committee in charge.

Muskrat Pelts Are Seized By Overseer

After trailing an automobile from Lakefield to Peterborough this morning Fish and Game Overseer I. J. Lyons arrested a young Burleigh Falls Indian on Aylmer street and brought him to the police station.

When searched the arrested man was found to have five muskrat pelts concealed under his windbreaker.

He was allowed to go until next Saturday on his promise to appear then to answer to a charge of having been in illegal possession of the pelts.

Marmora Trustees Name Committees

MARMORA, Feb. 10. —(ENS)— The first regular meeting of Marmora High School Board for 1940 was held on Wednesday evening with Ed Dunlay, A. Burridge, C. H. Buskard, Jos. O'Neill, R. E. Bonter and H. W. Sabine present.

Mr. Dunlay was appointed chairman for 1940 and Mr. Buskard, vice chairman. The committees are: Property, A. Burridge, chairman and R. E. Bonter; Finance, H. W. Sabine, chairman, C. H. Buskard and Joseph O'Neill. The chairman is a member of all committees. Roy Smith was reappointed secretary-treasurer.

Routine business was disposed of and consideration given to plans to improve and beautify the grounds. The question will be further considered at the next meeting and some action taken.

Principal Fulton presented a report of standing of pupils in recent examinations which was very satisfactory.

REV. M. C. PARR SICK

In George Street United Church on Sunday, Rev. Donald Goodger, of Toronto, will occupy the pulpit, owing to Rev. M. C. Parr being confined to his bed.

DOUBLE 49
TAXI
Dial 4949
ROSE TAXI SERVICE

Elliott's
REXALL DRUG STORE
OPEN ALL DAY SUNDAY
TELEPHONE 3549
Prompt, Free Delivery

Paris Calling
If you eat downtown try our Blue Plate Dinner. They satisfy. 25c and up.
SUNDAY SPECIAL
Turkey or Chicken Dinner at regular prices
PARIS CAFE
ON GEORGE ABOVE HUNTER

LOANS
WITHOUT ENDORSERS
No credit enquiries of friends
QUICK PRIVATE SERVICE

Cash Loan You Get	Amount You Pay Back Each Month Including All Charges			
	4 mos. loan	8 mos. loan	12 mos. loan	18 mos. loan
$ 20	$ 5.25	$ 2.73	$ 1.89	
50	13.13	6.83	4.73	
100	26.26	13.66	9.46	$ 7.78
150	39.39	20.48	14.18	11.67
200	52.52	27.30	18.91	15.57
300	78.79	40.95	28.37	23.35
400	105.05	54.60	37.82	31.13
500	131.31	68.25	47.28	38.91

Instalments based on prompt repayment at rate of charge authorized by the Small Loans Act, 1939. Other size loans and repayment schedules available. Phone or call to apply.
HOUSEHOLD FINANCE
CORPORATION OF CANADA
Formerly Central Finance Corporation
PETERBOROUGH, ONT.
Second Floor, Kresge Building
356 George St. — Phone 5841

Garage Open
This Sunday, Feb. 11
J. J. DUFFUS CO.
Service All Cars
TELEPHONE 5757
OUR FILLING STATION IS NEVER CLOSED

Showgoers Keep Ears Cocked For Raid Alarms

By GLADYS M. ARNOLD
(Canadian Press Correspondent.)

PARIS, Feb. 10 → (CP). — After the movie houses and music halls, the dramatic theatres, cabarets and concerts, making prodigious efforts to assemble casts and orchestras, have opened one after another until 1940 finds Paris wide open and full of entertainment.

Shelters were the first question. A theatre or cinema was not allowed to open unless shelters enough were to be found in the district to give every protection to the audience should an air raid occur during the show. The whole of the city had to be thus organized and the theatres were allowed to accept as many spectators as there were to be found places in nearby shelters. This produced some comic results. A large cinema capable of holding 2,000 persons discovered it had the right to accept 31 spectators; while another small cinema "de quartier" with a capacity of 350 was allowed a total of 1,500 because of the number of "abirs" in the neighborhood.

New shelter arrangements had to be made so that spectators might be divided more equitably. At the same time neatly printed maps of the neighborhood and its shelters are distributed when tickets are bought.

Six weeks ago one had a choice of less than a dozen cinemas and three or four skit-theatres for an evening's entertainment. To-day there are 85 large cinemas open in addition to innumerable small ones in each of the suburbs. Some 45 cabarets and music halls are open. The internationally known Folies Bergere, Casino de Paris, Tabarin, and Red Mill have re-opened with rejuvenated and patriotically tinted programs in which no opportunity is missed to celebrate the marriage of John Bull and Marianne.

But there are a number of new revues, with war-born names such as "Alert Among the Nudists," "Eve, Born in an Abris," and the new spectacle offered by the "Mayol," in which the chief attraction is a "bouquet of the prettiest girls of Paris, London, and New York.

Hear New War Songs.

The public is particularly sensitive to music and its success is greater than any other form of entertainment. It is not simply a futile pastime, but these days it seems to offer a support, a comfort and a refuge. Thus a new generation of war songs mingle with the familiar strains of half-forgotten "Tipperary" and "Roses of Picardy," while the seats for the symphony concerts must be reserved a week in advance.

The war appears to create also a desire for music that is familiar. "One can forget everything in music which is well-known and popular, it is one of the reasons that the concert halls are filled with soldiers," said the director of the Sunday concerts at the Chatelet Theatre.

This tendency has been the guiding principle in the choice of repertoires at the Opera and Comic Opera. Such familiar and beloved operas as Rigoletto, Aida, La Boheme, Faust, La Traviata, Marriage of Figaro, and Pelleas and Melisande are posted while Samson and Delilah, Alceste, Carmen, Manon, and the Tales of Hoffman are in preparation.

Though beginning many weeks later than usual, the Sunday symphony concerts Colonne, Lamcureux and Pasdeloup, among the finest to be heard on the Continent, are now in full swing. The personnel is somewhat reduced in numbers, because many young musicians are mobilized, there are also some replacements, but the music under such sensitive direction as that of Paul Paray and Albert Wolff retains all of its magic.

Charles Munch and Monsieur Cloes have begun the conservatory concerts once more. Two brilliant memorial performances have been given, one in honor of the genius of Beethoven and the other in memory of Ravel. A number of Ravel's works inspired during the First Great War were played for the latter.

The War Is Over For Them

Bound for a Finnish camp for captured Russian soldiers, these prisoners have time to rejoice in the thought that the war is over as far as they're concerned.

Goodyears Wins 13th Straight

By The Canadian Press

Hamilton furnished one of the chief features of play in last night's Ontario Hockey Association Senior "A" puckstering by shellacking Port Colborne Sailors 11-1. Toronto Goodyears skated in with another by downing St. Catharines 7-1 for the league leaders 13th consecutive triumph.

Success of the Hamiltonians left Port Colborne in a second-place tie with St. Catharines each having 34 points compared to 48 for Toronto and 26 for Hamilton, holders of fourth place.

Goals by McLeod, Tonn and Miocinovich after McKelvie had scored the Ports lone marker gave Hamilton a 3-1 edge ending the first period. Miocinovich and Tonn added one apiece in the second session and Brunell two. Tonn and Miocinovich, Barlow and McLeod completed the Port Colborne route by scoring in the last frame.

O'Flaherty, Bowman and King gave Toronto a 3-0 margin in the first period at St. Catharines. Mocha got one back for the home club in the second before Sutcliffe and Drummond made the score 5-1. O'Flaherty completed the hat-trick with a brace of counters in the last session.

HALL'S BRIDGE

War Workers Club Lays Plans For Play

HALL'S BRIDGE, Feb. 10 (ENS) The War Workers' Club met at the home of Mrs. W. Shearer on Tuesday afternoon. Owing to the absence of the president through illness, Mrs. B. Hall took charge. The secretary's and treasurer's reports were given, and the roll called, 16 members responding. A donation from W. Atkinson of Pittsburg was gratefully received.

Mrs. Bruce Hall gave a very appropriate solo, "The Red Rose of No Man's Land," Miss Marjory Windover accompanist.

A business period ensued and plans made to hold a play later in the year. The National Anthem brought the meeting to a close, and the hostess served afternoon tea.

John Shearer of Kirkland Lake is home for a few weeks with a fractured leg.

S. Wood spent the week-end in Bobcaygeon owing to the illness of his mother, who is steadily improving.

A number of local people attended service on Sunday evening at the Bethany Tabernacle to hear the Sawdon Quartette.

H. Haines is still in Toronto Hospital receiving treatments for an injured shoulder.

The school attendance is quite small at present owing to an outbreak of measles.

Miss Elsie Elliott of Toronto visited with her mother, Mrs. T. Elliott, over the week-end.

Fraserville YPU Plans For Chicken Supper

FRASERVILLE, Feb. 10.—(ENS)—The regular meeting of the Y.P.U. was held in the church on Thursday with the president, Jean Holden, presiding. A lengthy business discussion followed with final preparations for the chicken supper on Wednesday.

The missionary convener, Dorothy Moffatt, was in charge of the remainder of the meeting. Muriel Clarke led in a devotional period. Doris Horton gave an interesting explanation on the scripture lesson. Bruce Cunningham read a poem and Dorothy Moffatt gave a much enjoyed reading on Missions. The meeting closed with the benediction.

Another Bad Night Could Get No Rest

To the thousands who toss, night after night, on sleepless beds and to whose eyes slumber will not come.

To those who sleep in a kind of way, but whose rest is broken by bad dreams and nightmares.

To those who wake up in the morning as tired as on going to bed, we offer in Milburn's Health and Nerve Pills a remedy to help soothe and calm the nerves and bring them back to a perfect condition, and when this is done there should be no more sleepless nights due to shattered nerves.

The T. Milburn Co., Ltd., Toronto, Ont.

PRO PUCK PERSONALITIES

By Central Press Canadian)

Last in alphabetical listings of National league players, but hardly that by any other rating is Doug Young, reliable defenceman with Montreal's staggering Canadiens. Doug had spent eight seasons in the uniform of Detroit Red Wings until just before the start of the present season when Jack Adams sold him to his minor league farm team as part of the Wings' "rejuvenation" plan. The burly blueliner thought he deserved better treatment than that, refused to play in the Int.-American league, was declared a free agent and signed with Canadiens. During his career Young has been one of the best all-round defensemen, steady on the defensive, a good rusher, and a willing team worker. During his stay with the Wings, he captained the two great Stanley Cup teams of 1935-36 and '36-'37. Before entering the N.H.L. he served four years of minor league apprenticeship, first with Kitchener Millionaires, then with Marquette, and the last two seasons at Cleveland. Draws comparatively few penalties for a defence player—59 minutes in his second Detroit season—being the most he has served in a season. Complete mathematical totals until the beginning of this winter's battling stood at 32 goals, 36 assists for 68 points, and 278 minutes served in penalties. Born at Gleichen, Alberta, 31 years ago.

Doug Young

SPORT SPICE

By EDDIE BRIETZ

NEW YORK, Feb 10 — (AP). — The experts may tell you differently, but Joe Louis was lucky to win last night....Any time a guy who has been built up as a superman, a one-punch killer and all that can't stop a second-rater like Arturo Godoy in 15 heats, it is time to think about the next heavyweight champion of the world. Look up this column of September 21, 1939, He is no more the same Joe Louis ....And anybody who tells you he is, is trying to kid somebody.

The Durham (N.C.) High Cagers who can't lose for winning, now have rolled up 55 straight. They haven't bitten the dust since the opener in 1937....Hymie Caplin, accused of swiping lightweight Lew Jenkins out of Frank Bachman's stable before the door was locked, has paid Bachman $250, and everything is lovely.

To-day's Guest Star:

Jay Ellswotrh, Springfield (Mo.) daily events: "Want a four-minute mile right quick? Just rig up a dummy of Josef Stalin, and let it circle the track ahead of Taisto Maki, like the automatic hare in the greyhound races.

Billy Conn is getting no heavier rapidly, but Pittsburgers still think they can fatten him up enough for Louis. They say the Irish seldom take on much heft until they're 25, which is three years away for Sweet William....Prof. Artie McGovern, who'll condition the Dodgers, says if they're all as fat as Jimmy Ripple, he'll jern the hold-out brigade.

Lock Co. Eagles Lose In Lindsay

LINDSAY, Feb. 10.—Lindsay 45th Battery hockeyists won the first round of the playoffs in the Peterborough-Omemee-Lindsay League here last night, when they gained a decisive victory over the Peterborough Eagles by a 9-3 count.

Lindsay—Goal, Davidson; defense Coleman, Robertson; centre, English; wings, Cook, Wright; subs., Eberts, Bacon, Elliott, Bolderstone, Warrian.

Peterborough. — Goal Giardino; defence Cournyea, Prete; wings, White, Burke; centre, Gilbert; subs. Mortimer, Pryde, Snarr, Wildman, Johnson.

First Period.
1—Lindsay, English 2.16
2—Lindsay, Wright (English) 13.30
3—Peterborough, Gilbert....17.40
Penalties—Elliott, Mortimer, Gilbert.

Second Period.
4—Lindsay, Cook (Wright) .. 1.54
5—Lindsay, Cook (Wright)..13.25
6—Lindsay, Wright (English) 18.21
Penalties—Cournyea 2, Gilbert 2, Wright, Robertson, Elliott.

Third Period.
7—Lindsay, Cook .....:. .25
8—Lindsay, Bolderstone 4.35
9—Peterborough, Mortimer . 8.40
10—Lindsay, Bolderstone 9.17
11—Lindsay, Bolderstone 12.40
12—Peterborough, Mortimer .19.05
Referee—McDougall, Peterborough.

All Saints Win 4-1

All Saints eliminated Mark Street 4-1 at All Saints' Rink last night in a Church League juvenile semi-final. It was a torrid tilt, and the Anglicans now meet Trinity in a two-in-three series. Mark Street, champs the last two years, had but two of the 1939 squad on deck, Ralph and Shearer. Blackwell and McAdams scored in the first, with Blackwell and Carpenter tallying in the second. Ralph got the Mark Street marker in the middle go. All Saints' starting line starred, while none of Jack Ferguson's well-coached crew stood out in particular. The teams;

All Saints — Goal, Edgar; defence, Hotrum, Saunders; centre, Maudsley; wings, Carpenter, Blackwell; subs., Reid, Lee, Burns, Dyer, McAdams.

Mark Street — Goal, Shearer; defence, Joyce, Wade; center, Eason; wings, Ralph, Paterson; subs., Ferguson, Mason.

Referee—C. Sproat.

Ex-Mayor Jailed For Thirty Days

OTTAWA, Feb. 10.— Arthur Ellis, ex-mayor of Ottawa, and former M.L.A. for Ottawa West, last night began a thirty-day term in Carleton County Jail following conviction Friday afternoon of a drunk-driving charge, pending since last summer.

With obvious reluctance and the comment, "None of us likes this job," Judge E. J. Daly passed sentence, following a three-hour hearing in County Criminal Court. Request by counsel for release of Ellis, pending an appeal, was refused by the judge, who explained only a Supreme Court order could effect such a release after sentence on an indictable offense.

The 49-year-old defendant stood with almost stoical calm to hear sentence passed. He was charged following arrest by an Ottawa traffic constable on June 1, last year. Besides the jail term, his right to drive in Canada was cancelled for two years. Ellis indicated he would appeal the conviction. The sentence was the minimum under Ontario law, with no option of a fine.

Vestry Meeting Is Held At Marsh

BETHANY, Feb. 10 (ENS).— The annual vestry meeting of Trinity Church-at-the-Marsh was held in the Parish Hall on Wednesday at 3 p.m. The meeting was opened with prayer by the chairman, Rev. E. Mason. Mr. Croker was elected vestry clerk.

Leonard Porter, rector's warden, presented the financial statement, showing a balance on hand.

H. Morton was appointed rector's warden. Leonard Porter was elected as people's warden, and Sydney Powers was elected lay delegate to the Synod, with William Kinsman and H. Blakely as substitutes.

The following were appointed as sidesmen: Allan Wood, Gordon Porter, Clifford Hudson, Walton Todd, Alvin Porter, Walter Fallis, David Morton, Henry Blakely, William Kinsman, and Sidney Powers.

V. Porter and W. Fallis were appointed auditors.

A very intresting meeting, with good attendance was concluded with prayer by the rector, Rev. E. Mason.

German Bomber Downed Behind French Lines

French soldiers are shown examining the German bombing plane forced down behind the French lines by French aircraft. The craft looks almost intact. Apparently it landed on its belly as shown. French caption gave no clue to fate of the crew. Allied general staffs expect intensified aerial activity both on the Western front and over the North Sea as the next phase of the war.

India's essential raw materials used in making printing inks are rapidly becoming depleted.

China is shipping more Chinese rugs to the United States than to any other country.

VISIT NEW YORK—INEXPENSIVELY!

Canadian currency accepted at par in payment of hotel accommodations

Pink Elephant Dining Room

FINE ROOM with Private Bath
Single . . $2.50 to $4
Double . . $3.50 to $6
Twin Beds . $4.00 to $7

One of the Best Locations in New York
Adjacent to the Magnificent World-Famous Radio City

HOTEL BRISTOL
129 West 48th Street NEW YORK
T. Elliott Tolson, Pres. • Joseph E. Bath, Mgr.

Escaped From Devil's Island – Destination Unknown

Thirteen of the fourteen Devil Island convicts who made a successful break for freedom from French Guiana are shown in front of the open and leaky sloop in which they arrived in Frederiksted, St. Croix, Virgin Islands. This is the way they looked after they were fed and taken care of by the hospitable inhabitants. Until federal immigration authorities decided what to do with the convicts they were placed in a hospital under police surveillance. A few days after they landed the convicts put to sea again, destination unknown.

When he comes back will he be

TRAINED TO CARRY ON?

The Canadian Legion's War Services are undertaken with the approval and active co-operation of the Canadian Government

Major-General John A. Gunn, C.M.G., D.S.O., V.D., President
Brigadier-General Alex. C. Ross, K.C., C.M.G., D.S.O., V.D., A.D.C., National Campaign Chairman
Lt.-Col. E. A. Oliver, D.S.O., V.D., Campaign Director
Col. The Hon. G. V. White, C.B.E., V.D., Honorary Treasurer.

Yesterday he was a promising young citizen of his community. Today he is in the army—loaned to the Empire for a few months, or years, to do a vital task. *Will he be trained to carry on in civil life when peace returns again?* Will he be able to earn a living and climb quickly to success?

It's up to you! Your contribution will help give him the start he needs. The Canadian Legion asks Canadians to contribute $500,000 now. These are the tasks for which this money is urgently needed.

1. Education of Service Forces in the Pursuits of Peace. The Canadian Legion War Services, in collaboration with the Canadian Association for Adult Education, is making it possible for members of the Canadian Forces to continue their educational studies. Our men will be able to carry on their studies in agriculture, technical subjects, various trades, bookkeeping, stenography, etc. Advanced courses leading to matriculation and university degrees will also be available.

Canadian universities and departments of education are cooperating actively. The assistance of British and French educationists is assured.

2. Personal Services to our Men. Through Legion representatives among the forces, and Legion branches throughout Canada, problems of a personal or business nature will be investigated and corrected, thus relieving our men of much worry.

3. Entertainment and Recreational Services. The establishment of leave hostels, assistance in training soldiers' concert parties, and help in the organization of sports activities will be undertaken where necessary by Legion men in the field. The Legion will also assist the I.O.D.E. in placing libraries of selected books at various places, as well as libraries of motion pictures.

Every effort will be made to keep alive the interests of the men in the activities they left on enlistment.

HELP WIN THE WAR

Will you help to give our boys on active service a leg up the ladder of success? Every dollar you give is an investment in Canadian manhood. Give generously to this great new cause. Send or take your contribution to the nearest Legion branch.

GIVE FREELY GIVE NOW

NATIONAL APPEAL $500,000 FEBRUARY 12th

CANADIAN LEGION WAR SERVICES

EDUCATIONAL AND PERSONAL SERVICE APPEAL

PERSONAL AND SOCIAL

The editor of this page is always glad to receive your social notes, but if they are to be published they MUST be signed, otherwise they cannot be used. News may also be telephoned in by dialing 4641 and asking for society editor.

Mrs. J. A. Morgan, 474 George street, will open her home on Wednesday for a Valentine tea, which is to be held from three to six o'clock under the auspices of the Women's Association of Murray Street Baptist Church.

✧ ✧ ✧

The Valentine dance of the Y.W.C.A. '38 Club on the eve of Saint Valentine's Day, February 14, promises to be a delightful affair. Valentine decorations will transform the recreation hall where dancing will take place, and the adjoining club room, where bridge tables will be in play. Miss Christine Gardiner, Girls' Work Secretary of the Y.W.C.A., and Miss Grace Sargent, president of the club, will receive. Miss Leona McMillan is convener of the decorating committee; Miss Flora Metcalfe of bridge tables, and Miss Margaret Johnston of refreshments. There will be music by Stanley Northrop, with "Curly" Gibson in charge of the dance program.

✧ ✧ ✧

Miss Elsie Baxendale of New York, who has been the guest of Mrs. W. J. Hopwood, Water street, has returned to her home.

✧ ✧ ✧

Members of the Home Arts Guild were hostesses at the tea which followed the studio meeting of the Women's Art Association, Friday afternoon. A scarlet cupid and matching tapers in silver candelabra were used on the tea table, at which Mrs. Charles E. Stanton, Guild convener, and Mrs. J. Fanning presided. Assisting to serve were Mrs. E. L. Sackville, Mrs. C. McIntyre, Mrs. J. Turnbull, Miss Gertrude Cox.

✧ ✧ ✧

For the purpose of raising money in aid of supplies for Canadian soldiers, a C.G.I.T. Guide and Guard demonstration, with music by the Peterborough Temple Band has been arranged for Monday evening at eight o'clock in the Salvation Army Temple; Mrs. (Adjt.) N. Buckley, director of the Red Shield Auxiliary knitting corps, will preside for the program.

✧ ✧ ✧

Miss Ada Adams of Windsor, Ont., is spending the week-end with her parents, Mr. and Mrs. Frank Adams, 50 Robinson street.

✧ ✧ ✧

Miss Thelma Thompson won the spot dance at the annual staff dance of the Kresge Company in Paragon Hall this week.

✧ ✧ ✧

Prof. R. J. McCracken, M.A., B.D., of McMaster University, Hamilton, wh ois to be guest speaker in Murray Street Baptist Church on Sunday morning and in Park Street Baptist Church on Sunday evening, will be the guest of Rev. and Mrs. J. H. Sutcliffe during his stay in the city.

✧ ✧ ✧

Out-of-town guests invited to the wedding in Toronto this afternoon of Miss Jean Isabel Lay, daughter of Mr. and Mrs. Harry Morrison Lay, and niece of Right Hon. W. L. Mackenzie King, Prime Minister of Canada, to Flight-Lieutenant Gordon Parker Dunlop, R.C.A.F., include Mr. Arthur King of Peterborough.

✧ ✧ ✧

Miss Agnes Neill, matron of the fifteenth General Hospital, C.A.S.F., will be guest of honor at the Glen Mawr Old Girls' Association meeting on Tuesday, which is to be held at the home of Miss Helen Urquhart, Russell Hill Road, Toronto.

✧ ✧ ✧

Friends of Mr. Joseph Guerin, Flint, Michigan, will regret to hear of the death of his wife, Mrs. Guerin, on Friday of this week. Mr. Guerin, a former resident, is well-known in the city.

✧ ✧ ✧

Among the Provincial Committee members from Ontario centres outside of Toronto who were present at the Provincial meeting of the Voluntary Registration of Canadian Women in Toronto were Dr. Agnes K. Moffat, Peterborough; Mrs. Clark Bell, Bowmanville; Mrs. J. A. Carroll, Brampton; Mrs. G. Heather, Kitchener; Mrs. James Roberts, Hamilton; Hon. Diana Taylor, O.B.E. Oakville; Miss Mary Wyndham, Guelph; Mrs. W. Webb, Stratford.

✧ ✧ ✧

Mrs. Robert Thorn of South Monaghan is a patient in Nicholls Hospital.

✧ ✧ ✧

Pleasant Social Evening Enjoyed By Church Members

Members and their friends of St. Mark's Anglican Church, Zion, enjoyed a social gathering at the home of Mr. and Mrs. Frank Graystock, when a pleasant evening was spent in games, music and singing, with Mrs. Bert Armstrong at the piano.

Winners of prizes were Miss Velma Crane, ladies' first, Miss Jennie Pickell, second; Mr. Norman Watkins, Gentlemen's first, Mr. Fred Stillman, second.

A number of W. A. members assisted the hostess to serve delicious refreshments.

By a happy coincidence the occasion also marked the birthday of the host's mother, Mrs. Alberta Graystock, for many years a member of St. Mark's Church, and at the conclusion of the evening the party gathered around her and sang "Happy Birthday."

A hearty vote of thanks to the host and hostess for their kind hospitality was extended by Mrs. G. W. Robinson, president of the W.A.

Rev. T. H. Floyd, the rector, and Mrs. Floyd, also Miss E. Robinson were guests from Peterborough.

✧ ✧ ✧

Vanness—Lowery

MARMORA, Feb. 10—(ENS)—At the United Church parsonage by Rev. Dr. N. P. Fletcher on Saturday, Feb. 3rd, Rose Aileen Lowery, daughter of Mr. and Mrs. Walter Lowery, Zion, was united in marriage to Harold Morley Vanness son of Mr. and Mrs. Peter Vanness of Northbrook.

✧ ✧ ✧

Kawartha Club Setting For C.G.E. Party

The Kawartha Club was the setting for a gay party Friday evening, arranged by the office staff of the C. G. E. Company and their friends. Jimmie Duffus' orchestra provided music for dancing, and a quiz contest conducted by Fred Martin was the highlight of a program of games.

Attending were Mr. and Mrs. C. A Salmonsen, Mr. and Mrs. C. M. Krug, Mr. and Mrs. E. M Barry, Mr. and Mrs. R Williams, Mr. and Mrs. A. H. Mowry, Mr. and Mrs. C. Mowry, Mr and Mrs. G. W. Allison, Mr. and Mrs. H. Allison, Mr. and Mrs McRae, Mr. and Mrs. F. G. Parsons, Mr. and Mrs. R. Pulkinghorn, Mr. and Mrs L. W. Welsh, Mr and Mrs. H. Thomas, Mr. and Mrs. R. E King, Mr. and Mrs. A. B. Sands, Mr. and Mrs. T. Glover, Mr. and Mrs. W. T. Westran, Mr. and Mrs. C. E. Whatley, Mr. and Mrs. W. Rogers, Mr. and Mrs. J. C. Heap, Mr. and Mrs M. Collins, Mr. and Mrs. G. F. White, Mr. and Mrs. J. Smith, Mr. and Mrs. G. Morrison, Mr. and Mrs. J. S. Gilman, Mr. and Mrs. H. A. Cranfield, Mr. and Mrs. Frank Wood, Mr and Mrs. C. A. Henderson.

The Misses S. Mowry, J. Barringer, I. Malane, M. Preston, H. Rahkonen, C. Chamberlain, D. Greene, B. Pammett, M. Stanton, M. Sisson, F. Edwards, M. Cathcart, E. Boddy, B. White, C. Spurway, R. Ellis, F. Latimer, I. Fiezgerald, J. Telford, I. Shadgett, N. Shadgett, D. Giles, L. McCarrell, M. McMillan, I. Mackay, Z. Kearney, P. Gynane, M. Skitch, C. Crough, B. Hickey, M. MacGregor, D. Douglas, H. Bradley, B. Miller, J. Alexander, M. Wright, J. Carson, F. Bibby, A. Witcher, M. Shaughnessy, I. Duthie, H. Connelly, I. Killoran, A. McKenzie, D. Bradly, R. Reid, P. Russell, T. Stalter, M. Conlin, and Messrs. W. Weese, G. Seabrook, M. Hutchinson, D. Wood, J. Skitch; D. Menzies, L. Douglas, F. Whitehouse, W. Ackhurst, M. Belch, F Williams, G. Easton, A. Leether, A. Thompson, D. Hall, G. Broadley, G. White, C. Pogue, J. Hughes, J. Toms, I. Trotter, E. Davis, M. Heary, L. Rowland, S. Adamson, H. V. Rogers, B. Weale, A. Thompson, R. Payne, S. Cawley, A. MacGregor, E. Douglas, S. Whittington, J. Miller, R. Sweatman (Tweed), L. Garvie, L. Marriott (Tweed), J. Sullivan, W. A. Masters, R. Shaughnessy, T. Jones, B. Maybee, R. A. Phillips, D Sproule, E. A. Ayrheart.

Branch Notes

ST. JOHN'S BRANCH.

After the regular Wednesday evening Lenten service, there was a short meeting at which Rev. Mr. Brain gave a talk on "The Fasts and Feasts of the Church Year," as found in the prayer-book. There was a small amount of business attended to, and then several games were played.

✧ ✧ ✧

ST. GEORGE'S BRANCH.

At the business meeting Thursday evening, reports were given by the different committees concerning the games night held February 1.

Conveners chosen for the remainder of the year were: Miss E. Millard, social; Mrs. Heap, worship; W. Anderson, literary.

E. Adkinson was nominated as the representative for the A.Y.P.A. on the Advisory Board.

Refreshments of fish and chips were served afterwards.

✧ ✧ ✧

ALL SAINTS' BRANCH.

The regular weekly meeting of All Saints' A.Y.P.A. was held in the Parish Hall on Monday evening, with about twenty members in attendance.

A short sing-song opened the program. Then with Miss E. Abraham in the chair, a business session was held. Comprehensive reports of the dramatic committee were heard, and following a lengthy discussion the committee were authorized to proceed with the production of "Aunt Susie Goes to Town," the annual dramatic contribution of the organization for this year.

At the conclusion of the business Miss D. White and her committee led the members in a very humorous debate on the subject, "Moonlight is more essential to romance than electricity." The good-natured rivalry of the debaters and their facetious efforts to prove their points provided the audience with many hearty laughs and several hours' amusement.

✧ ✧ ✧

ST. LUKE'S BRANCH.

Past President Pammett presided at Thursday night's meeting. After prayers a short business session was held.

A good paper on "Six Ways to Make People Like You," from the book by Dale Carnegie, was read by the chairman.

Mrs. Clemena Long gave a report of the executive meeting held in Lakefield last Tuesday.

Vic Sedgewick was in charge of the remainder of the evening, and a good program of games and contests was played.

Next week's meeting will be in the form of a sleigh party.

✧ ✧ ✧

ST. JOHN'S, LAKEFIELD.

A very enjoyable sleigh drive was enjoyed by about 25 young people of St. John's A.Y.P.A. on Thursday. They journeyed for a distance into the country, returning to the Parish Hall about 11.30, where refreshments were served by the committee in charge.

FOR COUGHS and COLDS

Cooper's Pine Tar, Mentholated Cough Mixture, Cooper's Fels Capsules for breaking up colds. Nose Drops with Ephedrine to relieve nose and throat irritation. These tried and proven remedies for coughs and colds for sale at

Elliott's REXALL DRUG STORE

PHONE 3549

Nisbett Funeral Home

347 Charlotte Street

Phone 7263 Peterborough

BELTED IN STYLE

By ALICE ALDEN

THE FOCAL points of many mid-season gowns is the girdle or belt, either separate or stitched onto the material. Wearing it requires reasonably trim hips but not the ultra-slim waist so essential for high-busted silhouettes. Unlike the wide suede or gold kid belt, this soft type in the same fabric as the dress divides the torso without exaggerating its lack of perfection. One of our American designers tops the lime green crepe pictured with a salmon jacket of peau d'ange, embroidering it like the girdle, with gilt and sequins. The jacket is sufficiently long to cover the belt when fastened—in fact, a good length for other dresses in the wardrobe. Let's not forget that we pay for a jacket and should consider its usefulness in general as well as its tie-up with a particular style.

Tragic Position Of Youth Deplored

Dr. Lorna Cotton Thomas was a guest speaker at the February meeting of Knox church Women's Association on Thursday afternoon. The speaker, who was introduced by Mrs. J. Londerville and welcomed by the president, Mrs. J. Allen, based her talk on the tragic position of the youth of today who find themselves at such loss to find a place in the world when their education is finished, and on the greater difficulty of those who are unable to obtain an education to fit themselves for life's work, stressing the fact that all women should work to the end that youth might have a chance to develop the ability and the good that lies in each one.

Mrs. George Jackson sang two beautiful sacred numbers, "Holding Thy Hand" and "Softly and Tenderly."

During the business meeting plans were made for a Leap Year party, to be held in the Lecture Hall on February 15, for which invitations have been sent out.

The visiting committee reported forty-two calls made and a number of cards sent out.

The Stars Say . . .

By GENEVIEVE KEMBLE

For Saturday, February 10

A rather moderate degree of activity, with things possibly moving into new or unaccustomed grooves, is read from the predominant astral influences. These may not prove entirely satisfactory, being attended by some subtle or deep incitements that are difficult to interpret. But new matters or contacts with strangers may benefit. Correspondence seems to be a pleasing factor.

Those whose birthday it is may enjoy a fairly successful and progressive year, with certain aspects of the profound or subtle seeming to be an actuating and challenging factor. Strangers figure profitably and prudent change may benefit. Correspondence brings pleasure in private relations.

A child born on this day may have a keen and deep mentality, with much ingenuity and creative ability in original lines. It also may have a gentle, affectionate and attractive personality, being loved and popular.

When you give the children toys, it's also a good idea to provide them a place to store them tidily. Toy chests, built-in shelves or cabinets where each plaything can be kept neatly are encouragement for young ones to be orderly.

✧ ✧ ✧

To clean gilt frames skin four or five large onions and then bruise them thoroughly, boil them in one and a half pints of water, adding just enough powdered sulphur to impart a golden tinge. When the onions are quite soft, strain off the water and lightly clean the gilt with it, using a soft brush.

Films Developed and Printed

Any Size 30c Per Roll

(Up to 8 Exposure Rolls)

MEYERS' STUDIO

428 George St. Tel. 7743

Originality Must Survive In Home Decorating

"Unless originality is fostered, art will die a natural death," declared Mr. W. H. Howard of Toronto when he addressed the Women's Art Association in the Y.W.C.A. Friday afternoon on the subject of Interior Decorating. "Our grandparents were not bothered with innumerable articles on the subject of interior decoration, although it is exceedingly valuable up to a certain point," Mr. Howard stated as he drew attention to the fact that too much of this type of advice is apt to destroy the originality of the home decorator.

Interior decoration nowadays is usually considered from the purely economic point of view, and then from the aesthetic standpoint, explained the speaker. It is obvious that the style of house will largely dictate the style of furniture that will be used. Houses as applied to people in modern circumstances have undergone a tremendous change. We do not see the huge houses that our grandparents seemed to find necessary—on the other hand, the slum-like houses so prevalent in the last century are gradually being done away with.

With the present day wide choice of materials, Mr. Howard does not believe the decorator can go very wrong in his selection—it is in the association of these various materials that the mistake is apt to be made. He explained the various periods of furniture and their relation to fabrics. The modern tendency is towards simplification in furniture and colour arrangement.

In order to give his audience a general idea of various types of interiors, Mr. Howard showed some interesting slides of Toronto and Hamilton homes, commenting as he did so on the furniture and colour arrangements.

Mrs. Fred E. Hooper, Association president, introduced the speaker. At the next studio meeting, Mr. Harvard Reddick, tenor, will be guest artist.

FASHIONS

Here is a cute little basque frock for your young daughter. The back is perky and can have a bustle bow if you wish. She will wear it for Sunday best now, and later on for school if you make it of gay, spring-like colors. Printed cotton, linen, or rayon for the short-sleeved jacket-blouse, and a darker solid color for the skirt that flares youthfully. Use this same pattern to make an entirely different looking frock, of one color. Pastels are smart for mid-season wear, for adults and children alike. She will be proud every time she wears this dress, for school or best.

Stlye No. 3171 is designed for sizes 8, 10, 12, and 14 years. Size 8 requires 1¼ yards of 39-inch material for short sleeved blouse; 1¼ yards for skirt; ⅛ yard of 35-inch lining for bodice top of skirt.

The Examiner,
Please order for me:

Pattern number .....

Size .....

My Name .....

Address .....

.....

I enclose 15c for postage

Women United For World's Day Of Prayer

LAKEFIELD, Feb. 10.—(ENS). — There was a splendid turnout of ladies for the World Day of Prayer service held in St. Andrew's church on Friday afternoon.

Present on the platform were Mrs. S. E. White of St. John's Anglican church, Mrs. Orville Redpath of the Gospel Hall, Mrs. J. M. Simpson of St. Andrew's, Mrs. P. H. Darling of the Lakefield United church, and Mrs. M. Harvey of the Baptist church.

Miss Jean Clark presided at the piano.

The theme for the program being 'In quietness and in confidence shall be your strength,' was carried throughout the service.

Mrs. J. M. Simpson led in the call to worship and presided for the first part of the devotional exercises. She was assisted by the other representatives present on the platform.

The Bible readings wre taken by Mrs. C. Stenner, Mrs. O. Redpath and Miss Winnifred Rosborough.

Following a short period of intercession prayers were offered by Mesdames J. Twist, W. B. Walker, Hayward, A. Davis, W. W. Yale and C. S. Tanner.

Mrs. J. R. Hull rendered a pleasing solo, "Jesus Took My Burden."

"Through prayer to service" was the paper read by Mrs. G. Kelly.

The belief in united prayer has appealed to Christian women everywhere and the day has become in real truth a world day of prayer. "Think," said Mrs. Kelly, "of prayer as beginning from the rising of the sun over the isles of the Pacific where the day begins, until the close of day again on the Pacific in Hawaii, forty hours of continuing prayer, that in quietness and in confidence brings strength."

The meeting was brought to a close with the singing of the hymn, "We thank Thee that Thy church unsleeping" and the Benediction repeated in unison

✧ ✧ ✧

AT ROSENEATH

In company with Christian women the world over, representatives of Fenella, Centenary, Alderville and Roseneath United Churches, and St. James' Anglican Church, gathered in Roseneath United Church on invitation of the W.M.S., for the Day of Prayer service.

Mrs. E. Beech, president of the Roseneath W.M.S., opened the meeting, and others leading were Mrs. Ernest Timlin of the Anglican Church; Mrs. S. Leach, Fenella United Church; Mrs. A. Simpson, Alderville United; Mrs. D. Timlin, Centenary United W.A., and Mrs. M. Davey, Roseneath United W.A.

Reading scripture lessons were Mrs. James Timlin, Mrs. James Webb and Mrs. Edgar Braithwaite of the Anglican Church.

Leading in prayer were Mrs. H. J. McCracken, Mrs. L. Tucker, Mrs. A. Halstead, Mrs. S. Leach, and Miss Emma Sherwin.

The devotional address was given by Mrs. A. Nill; her subject was Prayer.

Mrs. C. W. Varcoe, W.M.S. organist, presided at the organ, opening the service with quiet music and playing a special offertory number.

✧ ✧ ✧

AT HASTINGS.

The World Day of Prayer with its theme, "In quietness and in confidence shall be your strength," was observed on Friday at Trinity United Church, when over 30 representatives from the three missionary societies, St. Andrew's Presbyterian, St. George's Anglican and Trinity United, gathered. The service opened with quiet music played by the organist, Miss Carrie Doxsee.

Mrs. A. E. Metcalfe, president of Trinity W.M.S., opened the program with the call to worship and responsive reading.

Bible readings were given by Miss D. Plant, Mrs. E. Hahn and Mrs. Small.

The second leader, Mrs. T. Curel, of St. George's Church, took charge of the period of intercession, which was taken by Miss Plant, Mrs. S. Hatherly, Mrs. C. Dodd, Mrs. W. Tate and Mrs. Small.

Mrs. A. E. Metcalfe gave a short devotional address on "Prayer and Missions."

Mrs. Charles Dodd, president of St. Andrew's W.M.S., was the leader for the concluding period.

Mrs. H. B. Wilson had charge of the offertory, which will be sent to Miss Bessie MacMurchy, treasurer of the Inter-Board Committee, to be used for Christian literature.

Christian Women Hold World Together Through Day of Prayer

Christian women of every denomination have once more held the world together by prayer, in which Peterborough had a place in the day of intercession and meditation.

Friday, the day of prayer, was divided among the women who met at three o'clock, and were led by the representatives of the different city churches. In the early evening the C.G.I.T groups met for prayer under the direction of Mrs. A. P. Huffman, and at eight o'clock the young women gathered at the Salvation Army Temple where all three groups met.

With Mrs. Alan Pilling as key woman and Mrs. G. N. Moncrief, secretary-treasurer in charge for the afternoon, the world-wide program was carried out with a deep feeling of reverence and benediction.

The theme was the same at all church services "In quietnes sand in confidence shall be your strength." Acting as leader, Mrs. (Adj.) N. Buckley, of the Salvation Army, gave the call to worship in the words of God "Be thou still and know that I am God," and led in the opening prayer.

In responsive reading the large congregation was led by Mrs. A. Pilling of St. Andrew's United church, while the Bible reading, selected from the 15th chapter of St. John's gospel, was read in three parts by Mrs. E. Howson of St. Paul's Presbyterian church, Mrs. J. W. Pierce, Trinity United and Mrs. E. Beavis of St. James United.

In the second responsive service Mrs. Batley of Park Street Baptist, took the leading part.

After the hymn "O God our help" a further period of intercession was continued, opening with the prayer for the King, Queen and Royal family, led by Mrs. Edgar, of All Saints' Anglican church. Mrs. T. E. Floyd, of St. George's Anglican, led in petitions for all those who serve in our defence, while Mrs. Leach of St. John's offered prayer for all sick and suffering.

Mrs. Laing of Knox United church prayed for the strengthening of our national life, while the prayer for Missions was given by Mrs. Seeley of Bethany Tabernacle.

For the church, that it may continue Christ's saving work in the world, Mrs. Kidd of Murray Street Baptist, made intercession.

In the closing prayer, in time of war, Mrs. H. Alton, Mark Street United, made the plea to God for special guidance.

The splendid and inspirational address by Mrs. Ballard of George Street church, brought a new light and a deeper meaning to the prayer life of every woman. She defined prayer as the power of God and pointed out certain obstacles which might prevent contact with this power.

A beautiful message in song "Open the Gates of the Temple" sung by Mrs. Mendell Braund, added greatly to the spirit of this service of prayer, Mrs. S. J. Richardson was the sympathetic accompanist.

Members of the city C.G.I.T. groups gathered at seven o'clock in a service of worship for youth led by Mrs. Huffman, who was assisted by Miss Elizabeth Walker, deaconess of St. Paul's and Mrs. J. A. McKone, the latter speaking on "The Better Way of Living."

Following the same form of service, the young women's group was led by Miss Marjorie McDonald of the Salvation Army.

Representatives from the various churches who led in service included Mrs. Hanscom of Knox United, Misses Peggy Baxter, Doris Raybould and Gwen Dobbin of All Saints Anglican, Olive Armstrong and Ida Giles Trinity United, Fern Rahmel Park St. Baptist, and Belle King St. Andrew's United.

The evening address was given by Miss Walker who spoke on the theme "In quietness and in confidence shall be your strength," referring to these as the two working principles of life. She emphasized the thought that we must not only "see" but "show" God, especially in these days of chaos and conflict. "Take Time to be Holy" was the appropriate solo contributed by Mrs. Gibson of Murray Street Baptist, accompanied by Mrs. Shadgett.

Misses Constance Wagar, St. James, and Margaret Weir, St. Andrews, were in charge of arrangements for the evening. George Street circle and Salvation Army girls ushered and received the offering.

Another day of prayer has passed into history, with all its influence that transcends the boundaries of nation and race, of time and temperature, and all were one as they joined the great fellowship of intercession around the world.

Home Service

Be Ready for Every Situation

A girl who's a conversational deadweight! The unlucky man who takes her to a party won't repeat the experience.

And so easily with a store of pleasing phrases she could make a charming impression, be the centre of a gaily chatting group.

When introduced to a man, gracious to say "I've often heard of you." And you may start the talk with "Claire tells me you play tennis" or any other fact you know about him.

Even when meeting a man you know nothing about, you can begin a chat with "A lovely party, isn't it?" Or "Are you a newcomer? Why haven't I met you before?"

And, to hold people's interest, use bright descriptive phrases, "agog with expectation," "racing with time." Be quick at repartee. To "A penny for your thoughts," reply mysteriously, "They're not for sale."

Or do you feel awkward when giving a compliment, offering sympathy, making a business telephone call?

Our 32-page booklet has effective phrases for these and many other social and business occasions. Has lists of vivid word combinations which, if you learn a few each day, will give fluency, interest to your talk.

Send 15c in coins or stamps for your copy of EFFECTIVE PHRASES FOR ALL OCCASIONS to Examiner, Home Service, Peterborough. Be sure to write plainly your NAME, ADDRESS, and the NAME of booklet.

People of Scotland have sent over $300,000 to the Lord Mayor of London's Red Cross Fund.

BUTTONS

Are in Fashion. You will see new novelty Buttons on ready-to-wear garments this season. We have these duplicated in our complete stock, in matching colors for the new spring shades.

TAILORED BUTTONS

For coats and suits. White and pastel shades for dresses.

NOVELTY BUTTONS

In glass, leather and metal, and staple buttons for the many uses in the house.

Matching Buckles

ROBT. FAIR
COMPANY LTD.

Splendid Cough Remedy Easily Mixed at Home

It's So Easy! Makes a Big Saving. No Cooking.

To get quick relief from a distressing cough, mix your own remedy at home. Once tried, you'll say it's your favorite cough medicine, and it's so simple and easy.

First, make a syrup by stirring 2 cups granulated sugar and one cup of water a few moments, until dissolved. A child could do it. No cooking needed.

Then get 2½ ounces of Pinex from any druggist. This is a compound containing Norway Pine and palatable guaiacol, in concentrated form, well known for its prompt action on throat membranes.

Put the Pinex into a 16-ounce bottle, and add your syrup. Thus you make 16 ounces of very efficient remedy, and you get four times as much cough medicine for your money. It tastes fine and never spoils.

And for quick, blessed relief, it is splendid. You can feel it penetrating the air passages in a way that means business. It loosens the phlegm, soothes the irritated membranes, and eases the soreness. Thus it makes breathing easy, and lets you get restful sleep.

Just try it, and if not pleased, your money will be refunded.

CONNIE LEWIS PARIS

Wishes to announce that her Beauty Parlor has for the past year been operating under the several points outlined by the Government code and the City By-law.

1—Sanitary conditions are ideal and approved by the local Department of Health.

2—Complete three-way grounded wire system for safety of customers, approved by the local Hydro inspector.

3—Air Conditioned.

4—Cosy, private booths. Modern drying room.

5—Comfortable chairs at dryers, and permanent waving machines. Machineless waves if desired.

6—Operations under certificate 1939-40 issued by the Ontario Department of Labor.

Paris Beauty Salon

184 Hunter St. W. Opp. Telephone Exchange

Phone 5311

FOR EXTRA MONEY, YOU CAN RENT THAT SPARE ROOM OR SELL YOUR USED FURNITURE, OLD STOVE, REFRIGERATOR OR CLOTHES

Phone 4641

Bring or Phone your Ad to the Ad Taker before 1 o'clock Daily and on Saturday, 10 o'clock.
Rates Low as 1c per word.

Extra Cash

Births
Marriages
In Memoriam
Cards of Thanks
Deaths

ENGAGEMENT

Mr. and Mrs. George W. Clark, 68 Murray street, announce the approaching marriage of their daughter Merle to Manse L. Wilson of Adaline street, Peterborough.

IN MEMORIAM

TULLY.—In loving memory of our dear mother, Mrs. Emma Tully, who passed away February 11, 1935.

Five years have passed and gone
Since one we loved so well
Was taken from our home on earth
With Jesus Christ to dwell.
The flowers we place upon her grave
May wither and decay,
But the love for her who sleeps beneath
Shall never fade away.
—Ever remembered by her Daughter

POTTS.—In loving memory of our dear mother, Estelle Potts, who passed away February 10, 1936.

We, who loved you, sadly miss you
As it dawns another year.
In our lonely hours of thinking
Thoughts of you are ever near.
—Sadly missed by daughters, Muriel and Leone (Mrs. N. Edgar).

FLORISTS

DAVID JORDAN, FLORIST
Service at all hours. 316 Charlotte (op Clinic) Telephone 4982 Day or Night

THE PETERBOROUGH FLORAL CO
Flowers Delicately Arranged
For All Occasions
436 Water Telephone 6912—Nights 6746

TURNBULL'S FLOWER SHOP
Cut Flowers, Funeral Designs, Potted Plants. Service at all hours. 441 George St. 'Phone 7583—Nights 8586

FUNERAL DIRECTORS

GEO. G. HENDREN & SON
FUNERAL AND AMBULANCE SERVICE
PHONE LAKEFIELD DAY 40. NIGHT 52

DUFFUS
FUNERAL SERVICE
Phone 5757
Day and Night

ARTHUR W. BELLEGHEM
FUNERAL HOME
611 GEORGE N. DIAL 9671

COMING EVENTS

First insertion, 20 words or less, minimum charge, 30c Subsequent consecutive insertions 40c per insertion. All over 20 words, 2c per extra word per insertion.

THE ANNUAL MEETING of the Farmers' Union Mutual Fire Insurance Company will be held in Women's Institute Rooms, in the Town Hall, Lindsay, on Saturday, February 17, 1940, at 1 p.m., to receive the Financial Statement and Auditor's Report; to elect directors and other business. All members are invited to be present.

LIBERAL NOMINATION Meeting for the Hastings-Peterborough Riding in Marmora Town Hall, on Wednesday, February 14, at 2.00; prominent speakers.

A VALENTINE TEA under the auspices of Group 1 of the Women's Association of St. Andrew's will be held at Mrs. Moir's, 196 Brock on Friday, February 16.

PERSONALS

YOU CAN RUN A HOME KINDERGARten with our help. Canadian Kindergarten Institute, Toronto 10, Ontario.

KLEEREX — FOR SKIN AILMENTS—is sold in two strengths—Medium and Strong. Heals Eczema, Psoriasis, Erythema, Impetigo, Itch, etc., while you work. 50c, $1.00, $2.00. Recommended and sold by all Druggists.

3a Hairdressers 3a

JEAN JONES, 186 PRINCE—MACHINE and Machineless Waves Guaranteed. Dial 8543.

3b Fume Baths 3b

MINERAL FUME BATHS
LOCATED IN YOUR CITY SINCE 1928.
MRS. E. WALL, 220 BROCK. DIAL 3157.

FOR SALE

4 Miscellaneous 4

ONE PAIR HEAVY BOB SLEIGHS. One Pair Light Delivery Sleighs, in good condition. Telephone 4082.

ASH SKIS, 7' 6", HARNESS. TELEphone 3158.

BREAKFAST SUITE, COAL AND WOOD Annex, Dark Oak. China Cabinet, Child's Crib, Rug. Apply 169 Hunter.

TIMOTHY, SWEET CLOVER HAY, also Alfalfa. Barnett, Concession 4, Douro.

ARISTOCRAT ELECTRIC SHAVER, $4.50. No radio interference. Guaranteed one year. Johnston's, George at McDonnel. Open Evenings.

GAS LAMP, TELEPHONE 7 RING 2, Bailieboro.

FURNITURE FOR SALE. APPLY 203 Park Street North.

DROPHEAD SINGER SEWING Machine, good condition. 433 Armour Road.

NEEDLES AND PARTS FOR ALL Makes of Sewing Machines. W. Pallett, 174 Hunter W.

DEFOREST-CROSLEY, LATE MODEL. Dial 4161.

4 Miscellaneous 4

1937 HARLEY-DAVIDSON MOTORcycle. $300.00 good condition. Clare Heard, 15 Moir Street, City (in Auburn).

DINING-ROOM SUITE, EIGHT-PIECE. Solid Walnut, cost $450. Also Taylor Safe, like new. Will sacrifice for cash. Real bargain. 210 London. Telephone 5124, after Six.

ADULT SKIS, COMPLETE WITH HARness and Poles, cheap. 319 Burnham.

ONE REBUILT ELECTRIC CLEANER, complete with Attachments. Sacrifice price. Dial 3129.

PLAYER PIANO, WITH BENCH AND 25 Rolls, cheap for cash. Parks' Studio, 208 Charlotte. Dial 7632.

WALNUT UPRIGHT PIANO, $25.00. Parks' Studio, 208 Charlotte.

WHITE SEWING MACHINES, GUARanteed 10 years. Terms: $1.30 per week. Eight-Tube Electric Cabinet Radio, $19.50. Terms: 97c per week. Johnston's, George at McDonnel.

5 Dogs, Cats, Birds, Etc. 5

PEKINESE PUPPIES, REGISTERED Stock. Apply 567 Albert.

GOOD POLICE DOG. RAY BOTHwell, Fraserville.

DOGS BOARDED. HEDGLEY KENnels. Telephone 3316.

COACH DOG. DIAL 4067.

6 Fuel 6

DRY CEDAR KINDLING WOOD, 20 Bundles $1.00. Kingdon Barrel Factory. 3230.

HARDWOOD, ALL GRADES, HANDpicked by Experts—Delivered for your Furnace, Heater, Annex or Range. Your requirements will receive our closest attention. Bob Curtin, 499 Chamberlain. For Quality and Service, just Dial 8650 or 6558.

ELM FURNACE BLOCKS, $1.75 QUARter-Cord. Albion. Telephone 5204.

TRY BAKER'S WOOD YARD — DRY Mixed Soft Wood, $2.50 per ½ Cord. Also Mixed Slabs, $2.50. Body Hardwood, $5.00 ½ Cord. Mixed Hardwood $4.00 ½-Cord. Telephone 8315.

NOTICE.—BEST MIXED WOOD IN Town at the Price, $3.25 Half-Cord. Albion. Telephone 5204.

7 Livestock and Poultry 7

FIVE PIGS, 3 MONTHS OLD. TELEphone 2 ring 22, Douro.

GRADE JERSEY SPRINGER. HARRY Blewett, Route 1, Peterborough.

YOUNG HORSES, TWO TO FIVE years. Harry Blewett, Route 1, Peterborough.

SOW, DUE IN MARCH; ALSO YOUNG Cattle. Apply to Ralph Hamilton, Lakefield, Telephone 11 ring 41, Warsaw.

10 PIGS, 6 WEEKS OLD. TELEPHONE 36 ring 41, Keene.

THIRTEEN PIGS, 8 WEEKS OLD. 3 ring 13, Warsaw.

NEW HAMPSHIRE PULLETS, LAYING. Dial 5449.

Baby Chicks

A COMPLETE CHICK SERVICE— WE have 13 Pure-breds, Five Cross-breds, Non-sexed Chicks, Sexed Pullets, Sexed Cockerels, Capons, Started Chicks, Older Pullets. We hatch 50 to 60 Thousand Chicks Every Week. We have Four Hatches a Week. Due to this enormous production we can save you money. Free catalogue and price list on request. Tweddle Chick Hatcheries, Limited, Fergus, Ontario.

8 Real Estate 8

BUNGALOW
FOR SALE.
New 5-Room Bungalow. Completely insulated. Desirably situated in the West-end. Apply 437 George Street.

BRICK 8-ROOMED HOME, 3-PIECE bath with shower, furnace, hardwood floors, garage, henhouse, and barn; electricity. Two Acres of Land, on Port Hope Highway, outside city limits. Dial 3912.

HUNDRED ACRES, 12 MILES EAST OF Peterborough; 45 Acres cleared, 1,500 Cords Mixed Wood and good Barn Timber. Write Box 103, Examiner.

CANADIAN LANDS SEIZED AND SOLD FOR TAXES
$ 67 Buys Island.
$ 79 Buys 10 Acres, Lake Front.
$108 Buys 100 Acres on Lake.
$189 Buys 100 Acres on Highway.
$427 Buys 244 Acres, River Front.
Our 23rd Annual List, just issued in the form of a beautifully illustrated booklet, describes the above and many other choice Properties offered at Tax Sale Prices. The amount quoted is the full price asked, perfect title, no mortgage. Beautifully situated Hunting and Fishing Camps where there is real sport; Summer Cottage Sites; heavily wooded acreages. Now is the time to invest in Canada's minerals, forests, and farms. Small monthly payments if desired. Don't delay, write to-day for free booklet with full explanation.
TAX SALE SERVICE
Room 773, 72 Queen Street W., Toronto, Canada.

LIST YOUR HOUSE: WE'LL SELL IT! Ennismore, 100 Ac., fair bldgs. $2000.00
Cavan, 100 Ac., choice Land $4000.00
Otonabee, 150 Ac., 15 hardwood, Bldgs. $3500.00
Lakefield, Brick House, 2 Ac. Land. Trade for Peterborough House.
Lake St., 7 Rms. Brick, sewer $1950.00
Bethune, 6 Rms. modern Brick, $3500.00
Romaine St., Bungalow, 5 Rms. $2700.00
Weller St., Bungalow, 6 Rms. $4700.00
J. A. GIBBS, 95 Hunter St. W. 3843.

100 ACRES, CLOSE TO CITY, NEW barn Brick House, Stock, Grain and Implements. Milk contract going concern.
Brick 7 Rooms, 3-piece bath, garage. Easy terms $2,400
M. STOREY
374½ George. Telephone 6373.

9x Building Materials 9x

PETERBORO METAL CO.
LUMBER — PIPE AND BELTING
SIMCOE AND BETHUNE TEL. 8301

10 Used Cars 10

DURANT TOURING, GOOD RUNNING order, $30.00. 16 Maria.

CENTS OR SENSE?

BOTH THE LITTLE INEXPENSIVE WANT ADS (COSTING BUT A FEW CENTS) [illegible] FOR YOU. THAT'S GOOD SENSE.

TO RENT

11 Miscellaneous 11

TWO GARAGES, CENTRAL. DIAL 7265.

STORE, NO. 136 HUNTER STREET. Immediate possession. Apply 437 George Street.

11x Apartments for Rent 11x

MODERN 4-ROOMED APARTMENT, Refrigeration. Heated. Telephone 7426.

FOUR-ROOMED UPPER DUPLEX, with garage. Telephone 8601.

WELL HEATED DUPLEX, EVERY CONvenience. Dial 3718.

BATHROOM FLAT. DIAL 7748.

HEATED 2 AND 3 ROOMED APARTments, refrigeration, hot water, $28.00 water rate included. 336 Burnham.

11xx Houses to Rent 11xx

KITCHEN, WITH BEDROOM, ALL conveniences, for Couple. 384 Stewart.

SMALL APARTMENT, ONE BED-SITting-Room, Unfurnished, heated, hot water. 220 Brock.

SIX ROOMS, ALL CONVENIENCES, newly decorated, to be occupied March 1. Dial 4161.

WARM SIX-ROOM HOUSE AT 846 George. Apply 862 Water.

12 Rooms 12

FURNISHED OR PARTLY FURNISHED Housekeeping Room, heated. 164 Aylmer.

LARGE FURNISHED OR UNFURNISHed Housekeeping Room. 223 Perry Street.

ROOMERS WANTED, GENTLEMEN only. 220 Wolfe.

GROUND FLOOR AND UPSTAIR Rooms, also Furnished Bedroom. Telephone 7645.

FURNISHED BEDROOMS, VERY CENtral. Dial 7869.

LIGHT HOUSEKEEPING ROOM, FURnished, hot water heating; central. Dial 4115.

COMFORTABLE ROOM, ALL CONVENIences; reasonable. Mrs. Dora McMillen, Lakefield.

LARGE FRONT BEDROOM, FURNISHed. 477 Rubidge.

HEATED ROOM, BOARD IF DESIRED. Dial 3891.

THREE ROOMS, SUITABLE FOR Light Housekeeping; central. 106 McDonnel.

FURNISHED ROOMS, CENTRAL. 501 Aylmer.

COMFORTABLE ROOMS, FURNISHED. 359 Stewart.

UNFURNISHED ROOMS. 99 AYLMER.

WANTED

15 Miscellaneous 15

GARAGE, LITTER-CARRIER AND Track. Write Box 101, Examiner.

LADY DESIRES BOARD OR BED-SITting-Room and Kitchenette, vicinity Park and Charlotte. Write Box 102, Examiner.

CALVES FOR VEALING. WHITE, Indian River.

WANTED — LOAN OF $500 OR $1,000. Good Property Security; or $1,500 Loan on Two Properties. 384 Water.

FURNITURE, CHESTERFIELDS, AND Stoves. Dial 3475.

ICE HOUSES TO FILL. DIAL 3418.

WOOD TO SAW. DIAL 3418.

YOUNG COUPLE TO SHARE FURnished Apartment. Dial 6411, Daytime.

IRON KETTLE, 33 INCHES WIDE, 1-inch Flange, to fit built-in fireplace. W. J. Gill & Sons, Telephone 109, Lakefield.

BUSINESS GIRL DESIRES BED-SITting-Room, Furnished, with Board, downtown section. Write Box 85, Examiner.

WANTED—LARGE QUANTITY SEVENfoot Elm Logs for this coming Spring and Summer Pick-up for our Trucks. H. H. Dinsdale, Peterborough.

LIVE POULTRY — MARKET PRICE M. Katz, 6850. 342 Stewart.

LIVE POULTRY — PAY HIGHEST Prices. M. Florence. Telephone 6823.

LIVE FOWL — PAY HIGHEST PRICE M. Glahman. Telephone 8298.

SCRAP IRON - WASTE PAPER
MARKET PRICES DAILY
PETERBORO METAL CO.

LIVE POULTRY WANTED — MARKET Prices. A. Lantin. Telephone 6297.

WOOD TO SAW. 6643.

HIGHEST PRICES PAID FOR RAGS, Paper, Iron, and Metals. J. Burfield Dial 8368.

WANTED

17-Help Wanted, Male or Female-17

HOW TO QUALIFY FOR A GOVERNment Job as Letter Carrier, Postal Clerk, Customs Examiner, Clerk, etc. Free Booklet. The M. C. C. Schools Ltd., Toronto (10). Oldest in Canada. No Agents.

18 Help Wanted, Female 18

COOK-GENERAL. MUST BE WELL experienced in Cooking; references required. Apply 813 Water.

GIRL WANTED FOR GENERAL Housework; must be experienced; good wages. Apply at 404 George, after 6 at 623 Homewood.

19 Help Wanted, Male 19

MEN!
Do You Feel Your Chances of Advancement are too limited in your present location? Do you desire a connection where you can advance to larger business fields? You can qualify right here in your own home town for a real opportunity! If you are between the age of 30 and 60—reliable, honest, and ambitious to get somewhere, we will finance you and set you up in a business of your own. We have Men in executive positions to-day who started out in towns of less than 1,500 population and others are rapidly becoming eligible for advancement in the company. Your profits and your degree of success depend entirely upon your own ability and effort—no investment is required and we train you along modern and scientific lines in the merchandising of our product. Previous selling experience is useful, but not essential. Investigate this offer to place you in a business under your personal control by applying to Empress Hotel, Tuesday, 13th, 10 a.m. Ask for Mr. Schaus.

WANTED

19 Help Wanted, Male 19

BOY TO DELIVER GROCERIES. F. & G., 196 Rubidge.

CASH FOR YOU EVERY WEEK SELLing universally used Red Tag Nursery Stock. 1,300 varieties. Profitable work, full or part time. Samples and sales help. Dominion Nurseries Montreal.

RELIABLE MAN, EXPERIENCED IN all Farm Work; separate House if desired. Apply stating wage, Walter Thorn, R.R. No. 11, Peterborough. Dial 6087.

19x Agents Wanted 19x

MEN, WOMEN, ROUTES AVAILABLE—Tea, Coffee, 250 Household Necessities, Premiums, Monthly Bargains make Selling easy. Dealers make Fifty Dollars weekly. Write immediately—arrange for big year's business. Cressy Company, 1536 Dundas West, Toronto.

20 Employment Wanted 20

EXPERIENCED FARMER; GOOD milker; good with Horses. Apply 346 Aylmer.

CANADIAN LEGION HAVE LISTS OF Competent Returned Men to Fill Temporary or Permanent Positions. Give the ex-Soldier a chance to work for you. Telephone 6203.

21 Boarders Wanted 21

COMFORTABLE ROOM, WITH BOARD, conveniences; reasonable. 547 Waterford.

BOARDERS WANTED. 356 STEWART. 3691.

ROOM AND BOARD, ALL CONVENIences. Dial 5195.

WHO CAN DO IT

22a Financial 22a

Personal Loans
For Any Useful Purpose
Including Winter Expenses
ONE YEAR TO REPAY
APPLY TO NEAREST BRANCH OF
The Canadian Bank of Commerce

MONTHLY DEPOSITS PROVIDE FOR REPAYMENT

IF YOU BORROW	YOU RECEIVE	YOU MAKE 12 MONTHLY DEPOSITS OF
$ 60	$ 55.37	$ 5
$ 108	$ 100.96	$ 9
$ 168	$ 157.36	$14
$ 216	$ 202.23	$18
$ 324	$ 303.25	$27
$ 540	$ 505.54	$45
$1,068	$1,000.86	$89

OTHER AMOUNTS AT PROPORTIONATELY LOW RATES
YOUR ESTATE IS PROTECTED BY LIFE INSURANCE, WHICH THE BANK ARRANGES

22b Painters and Decorators 22b

DON'T JUST PAINT — COLOR STYLE your Home, inside and out. Coleman Bros., The House of Color Styling. Telephone 4485. Moore's Paints.

KELLAR, THE DECORATOR. Paperhanging, Painting, and Graining. Dial 8436.

DO THAT DECORATING NOW! 1940 Wallpaper, Winter Prices. Estimates Free. Workmanship guaranteed. 8700 and 8433.

WHO CAN DO IT

22f Miscellaneous 22f

CUT-RATE WOOD SAWING. WILliams' Service. 8635.

WOOD SAWING. 8635. DIXON.

FROZEN PIPES
THAWED BY ELECTRICITY
GOODFELLOW'S
PLUMBING AND HEATING

BEDDING REPAIRS
Mattresses, Day Beds, Drop Couches, Studios, Recovered, Rebuilt, like New. Box Springs, Coil Springs, Sagless Springs repaired and Rebuilt. Made-to-order Chair Seats, Spring filled. High-class Upholstering and Upholstering Supplies. Cushion Forms. Pillows Recovered. Comforters Remade. Kapok, Hair, Moss, Down and Goose Feathers for Sale.
PETERBORO MATTRESS CO.
DIAL 6164
Free Estimates on All Work.

CHESTERFIELDS, RUGS, AND PIANOS Cleaned and Demothed. Dial 4910.

EXPERT WATCH & CLOCK REPAIRS. Bert Austin, 216 Charlotte. Tel. 5451.

DUSTLESS FLOOR SANDING. J. H. Vance, 773 Aylmer. 7835.

25 Nursing 25

GRADUATE NURSE REQUIRES EMployment in City or Country. Rates reasonable. Apply 717 Elcome Crescent. Telephone Fink's Service Station, 3842, for information during Day or Early Evening.

25x Dressmaking 25x

COATS, DRESSES, SHORTENED AND Repaired. Dial 3322.

DRESS, MANTLE MAKING, ALTERAtions. Furs Remodelled. E. Mitchell 593 Harvey 4936.

28 Cartage, Moving, Storage 28

M. RAWLINSON, Limited
Established 53 Years.
Long Distance Moving and First-class Warehouse for Storing Household Effects.
610 YONGE STREET, Toronto.
Telephone Kingsdale 5125.

34 Radio Service 34

SERVICE TO ALL MAKES OF RADIOS
PROMPT SERVICE
REASONABLE RATES
GLEDHILL & HUGGINS
TELEPHONE 3906.

MONEY TO LOAN

MONEY TO LOAN
ON FIRST MORTGAGE on Improved City Property at current rates of Interest.
Apply: The Toronto Savings and Loan Company, 437 George Street Peterborough.

DIXON & HURLEY
Representing
Campbell Auto Finance Company Ltd.
ARE in no way connected or affiliated with any foreign corporation. 100% "home-owned." Offices established many years. Deal with us for your
AUTO LOANS
REFINANCING
Peterborough, Ontario
391 Water Street Tel. 5542
ACCOUNTS ANYWHERE IN ONTARIO.

PROFESSIONAL

44 Lawyers 44

HON. G. N. GORDON, K.C.
Law Office, 395-397 George Street.
Telephone 3577.

W. R. PHILP — Barrister, Solicitor, Notary Public. 385 Water Street. Telephone 8412.

JACOB LOW—Barrister, etc. Mortgage Loans. 219 Hunter Street W. Telephone 7423. Nights 6214.

PECK, KERR, McELDERRY & BORBRIDGE—Barristers, Solicitors. Money to Loan. Offices, 415-417 Water Street. Telephone 4681. E. A. Peck, K.C. F. D. Kerr, K.C., V. J. McElderry K.C., E. F. Borbridge B.A.

JOHN A. BRADSHAW — Barrister and Solicitor. 360 Water. Telephone 9884.

W. B. GORDON
Barrister, Solicitor,
395 George Street.
Telephone 3577.

ELLIOTT & CHANDLER — Barristers, etc. Money to Loan. Offices: Kresge Building, Telephone 6675. A. L. Elliott, K.C., M.P.P. R. J. Chandler, B.A.

Chiropractor

MINERAL FUME BATHS — FOR Colds, Arthritis, Lumbago, General Tonic Treatment. Chiropractic, Radionic, Infra-Red, Ultra-Violet Treatment. C. W. Lawrence. 6724.

Dental.

DR. J. E. MIDDLETON
Preventive Dentistry
Bridgeway Bldg., 184 Charlotte.

49 NOTICE 49

GARBAGE COLLECTION

SEALED TENDERS, endorsed "Tender for Garbage Collection," will be received at the office of the undersigned up to 5 o'clock p.m., on Thursday, the 22nd day of February, 1940, for the collection and removal of garbage and other refuse for the twelve months beginning April 1st, 1940.

Tenderers must guarantee to supply for the work Garbage and Ash Collection Vehicles of approved type with tarpaulin coverings, pay employees Forty Cents per hour, carry Workmen's Compensation, and adhere fully to the terms of the Contract.

Further information may be obtained at this office.

The lowest or any tender not necessarily accepted.

S. R. ARMSTRONG,
City Clerk.

TENDER FOR MARKET TOLLS

SEALED TENDERS, addressed to the City Clerk, Peterborough, and endorsed "Tender for Market Tolls," will be received up to five o'clock p.m., on Thursday, the 22nd day of February, 1940, for the Market Tolls and Charges of the City of Peterborough for the year beginning April 1st, 1940.

Particulars may be obtained at this office. Tenders must be accompanied by an Accepted Bank Cheque for $200.000, which will be forfeited if the person to whom the Tolls are sold does not sign the Contract and furnish acceptable security, and will otherwise be applied on the payment of the purchase.

The highest or any Tender not necessarily accepted.

S. R. ARMSTRONG,
City Clerk.

50 AUCTION SALES 50

FOR A SUCCESSFUL AUCTION—J. H. MILES, Auctioneer, Valuator. Tel. 4115.

HOME IMPROVEMENT

Plumbing and Heating

FURNACE CLEANING
We have just Installed the Most Modern Furnace Vacuum Equipment. Have your Furnace completely overhauled and Cleaned Now.
JOHN L. P. SMITH
Heating and Plumbing. Dial 8765.

CASH NEEDED!

RENT THAT SPARE ROOM, OR SELL YOUR OLD STOVE OR USED FURNITURE, THRU THE WANT ADS, AND YOU WILL SEE HOW EASY IT IS TO OBTAIN THAT NEEDED CASH.

"TELL BILL GOODBYE"

WRITTEN FOR AND RELEASED BY CENTRAL PRESS ASSOCIATION — By Marie Blizard

CHAPTER THIRTY-EIGHT

THERE was to be an exhibition of old world crafts at Willoughby house, a showing of the weaving, pottery, embroidery and wood carving executed by the older foreign classes. Ellen was occupied by the details in her office when Fabienne came in the next night about nine and dropped wearily into a chair.

"Hello, stranger," Fabienne said, yawning.

"Hello, Fab. How's the rehearsal going?"

"Wonderfully. If the kids don't get stage fright tomorrow night, it ought to be a sensation.

"It ought to be anyway. The work you've put into it! I'm beginning to get worried about you again. I thought you were only going to work a couple of hours a day at the hospital and now you're there so much I never see you.

"It's not hard work. And it'll go much easier now that the play is going on tomorrow night. They can go on without any help from me for the week. We'll start rehearsing another in two weeks. Well, I guess I'd better get back. Have you seen the costumes? They're quite sweet," she said, getting up.

At the door she said, "Have a good time last night?"

Ellen's expression was immediately guilty. "Come back a minute, Fabienne, please," she said.

Fabienne looked at her wrist watch, frowning. "Is it important, Ellen? I ought to be upstairs now."

"Yes, it is important."

Fabienne came back and sat down, wishing she had said nothing to indicate she knew Ellen was out with Nicky the night before. Ellen was so plainly embarrassed.

"I was out with Nicky," she said. "Camilla Morse mentioned she'd seen you. She thought you were very attractive.

"Thank you, Fab, I wanted to explain how I happened to be out with him."

"It doesn't matter in the least, Ellen. Didn't you once tell me that there was no need of explanations between us? Why shouldn't you be out with Nicky? I have no strings on him. He doesn't belong to me.

Ellen bit her lip nervously. She didn't know whether Fabienne was piqued or not. Her voice was so level.

"Nevertheless, I want to tell you about it. He rang up about nine and I said you—you wouldn't be home until later. Nicky was—was in a dancing mood and happened to—"

"Oh, for heaven's sake, Ellen what difference does it make? she asked irritably. And, aware of the irritation, she added hastily, "Did you enjoy yourself?"

Ellen nodded.

"Then that's all that's necessary."

The exchange did not make Ellen feel any better about it but, obviously, there was nothing more to say. To cover her embarrassment, she said, "Have you heard Bill's news?"

Fabienne had got up a second time to go back to her rehearsal. She paused at the door to turn quickly when Ellen asked that question.

She shook her head, asking for news with her eyes.

"Remember him telling us about Dr. Forrester?"

Again Fabienne shook her head negatively.

"Oh, I thought he had. Well, Dr. Forrester was his research prof. at college and Bill has always wanted to go out and work with him." Fabienne was beginning to remember, with her heart diving into her slippers. It was somewhat in Colorado. It might as well have been in Tibet as far as her seeing him went, should he go away.

"He did say something about it."

"Dr. Forrester has a laboratory in Colorado and Bill has always been hoping to go out there, but he couldn't afford it up to now."

"And now he can?" Fabienne asked, feeling her lips stiffen on the question.

"Yes," Ellen answered. Ellen looked so proud! "Dr. Forrester wrote to tell him that a physician in a nearby town wants a young man to take over his practice. Bill thinks that he could run a practice and still have time for research. Isn't that wonderful?"

"Very," Fabienne said curtly. At least it sounded curt because she couldn't talk about it.

She couldn't bear to think of the long days, months, years ahead of her before she could get him out of her memory, months and years that Ellen would be sharing with him. No wonder Ellen looked proud and happy.

Fabienne said, "How soon is he going?"

"Not until May or June. By the way, don't tell him I told you. He'll undoubtedly want to tell you himself."

"Not a word," Fabienne said, turning away finally to return to the theater above.

All that night the new knowledge lay heavily on her heart, but when she saw Bill at the hospital the next afternoon, she gave him no sign of the tears that still filled it.

She was in Sonny Parsons' room, reading rhymes to the four-year-old when Bill came in.

Bill nodded to her and sat down beside the small white bed. "How you doing, Big Feller?" he said to the curly-headed child.

"My rabbit has a green hat," Sonny answered, holding up a ragged toy with a St. Patrick's Day favor on its head.

"Sure it has. And his name is Mike," Bill told him.

"Next week we're going to move into the ward where we can play with other children," Fabienne told Bill.

He shook his head. "Sonny is a big, strong boy now. He's going to be discharged Wednesday or Thursday whenever his granddaddy comes for him."

"So soon?" Fabienne asked surprised. Sonny had had pneumonia when she came to the hospital 15 days before.

"Sure. He's a tough youngster. Also, he'll have the best of care. In fact, his granddaddy is taking him to the south of France. They're sailing Friday, I believe."

"Doesn't he have a mother?" she asked Bill when they left the child's room.

"Divorced."

"Poor little thing," she said. She's completely forgotten the bell that had rung in her memory the first time she had heard Sonny Parsons' name. Most of the private cases who came to Park-Plaza were known as Sonny or Junior.

Bill said, "You better quit here for the day. With the big show going on at Willoughby house tonight, you'll need all your energy."

"I'm going right away," she said, slipping a long coat on over her white dress that was like a uniform. "My car's at the door. I'm going to catch a cat-nap this afternoon."

Bill didn't say anything about his news. She thought he was going to tell her for a moment in which he looked at her silently; but he said nothing and she left him.

Her car was parked almost immediately before the entrance. She came out of the door looking for it, and was about to open the door when a woman came up silently behind her and caught her arm.

She turned to face a blond girl, expensively dressed, but with a face so haggard it was shocking. There was something in the swollen features and tear-streaked cheeks that was vaguely familiar to Fabienne, but she couldn't remember who this strange woman was, clinging to her desperately.

"Fabienne!" she said hoarsely, "I've got to talk to you. Don't you remember me? I'm Chris."

Christine Parsons! Suddenly Fabienne remembered that little beast in her memory. This was Sonny Parsons' mother! This sick, desperate woman had been the beautiful Christine Mayhew, at whose wedding Fabienne had been a bridesmaid five years before. This woman who was saying, "Fabienne, you're a nurse here. You'll have to help me! If you don't, I'm going to kill myself!"

(To Be Continued)

BULLETIN BOARD
IMPORTANT CALLS

Police	3535
Fire Dept.	5711
Nicholls Hospital	4691
St. Joseph's Hospital	3561
Examiner	4641

NOTHING BUT THE HEAD

PARIS—(CP)—The Paris evening newspaper, "Journal des Debats" appeared recently with one and a quarter columns of white space, with only the heading "Count Ciano's Speech," and the correspondent's signature left by the censor.

The Examiner
CLASSIFIED
ADVERTISING RATES

Cash Rate:
1 Cent per Word or Figure per Insertion, Minimum Charge ... 25c

Charge Rate:
2 Cents per Word or Figure per Insertion, Minimum Charge ... 35c

Box Numbers:
One or more Consecutive Insertions ... 10c

Coming Events:
Per Word per Insertion ... 2c
Minimum Charge ... 50c

Special Announcements:
Birth Announcements ... 50c
Engagement Announcements ... 50c
Marriage Announcements ... 50c
Death Notices ... 50c
Card of Thanks (up to 1 inch) 50c
In Memoriam (up to 2 inches) 75c
Over 2 inches (per inch extra) 50c

Legal, Municipal, Government, Auction Sales:
First Insertion, per agate line ... 12c
Repeat Insertions ... 6c

SCOTT'S SCRAP BOOK —By R. J. Scott

A TREE ON STILTS — SUPPORTS ITSELF IN THE SOFT SOIL ON ROOTS SPREAD WIDE APART — BORNEO

DO YOU KNOW YOUR DOGS?

NATIVE OF A NEARBY ISLAND, WITH HIS PICTURE ON ITS POSTAGE STAMPS, THIS LARGE DOG (USUALLY ALL BLACK) IS NOTED FOR HIS RESCUE OF TIRED SWIMMERS — (ANSWER BELOW)

Copr. 1940, King Features Syndicate, Inc., World rights reserved.

LESS THAN ONE PERSON IN THREE IN THE WORLD IS WHITE!

NEWFOUNDLAND

The Crossword Puzzle

ACROSS
1. Eskers
5. Colored fish
9. Pertaining to poles
11. Degrade
12. Before
13. Strange
14. Part of coat
15. Flash
16. Fuss
18. Lecture halls
26. Factory (Fr.)
27. Permit
28. Women under religious vows
29. Greek letter
30. A craft
33. Defensive clothing
35. Diving board
37. Also
38. Sun-dried brick
42. Excessive
47. Stream
48. Slip-knot
49. Regions
50. Restaurant car
51. Lease
52. A gentlewoman

DOWN
1. Precious stone
2. Couch
3. Drooping
4. Infrequent
5. Greek coin
6. Cover with asphalt
7. At sea
8. Tiller
10. Narrate
11. Kind of wool
17. Perform
18. Relatives
19. Seize by force
20. Persian coin
21. At home
22. Illinium (sym.)
23. Moslem scholars
24. Engine
25. Turf
31. Didymium (sym.)
32. Comes in
33. Team
34. International language
36. Depart
38. Sandarac-tree
39. Terrible
40. Baking-chamber
41. Thrash
43. Silk waste
44. Spanish title
45. Employed
46. Weird

Yesterday's Answer

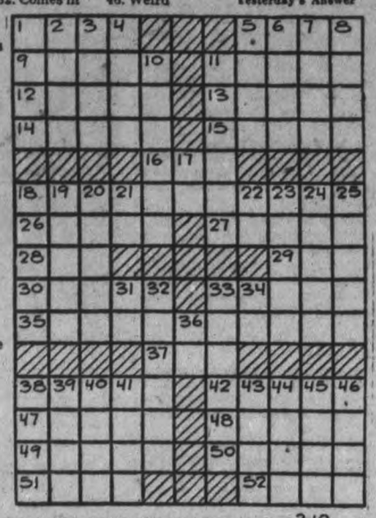

Distributed by King Features Syndicate, Inc. 2-10

SALLY'S SALLIES

Registered U. S. Patent Office.

Distributed by King Features Syndicate, Inc.

What happens doesn't matter—it's how you take it that counts.

BARCLAY ON BRIDGE

WRITTEN FOR THE EXAMINER
By SHEPARD BARCLAY
"The Authority on Authorities"

WHEN TO COVER IT

THE GREAT pioneer bridge authority, Wilbur C. Whitehead, used to give his pupils a simple rule for their guidance regarding covering an honor, something which whist players used to do almost blindly as a matter of policy. His rule was this: "Cover an honor with an honor when doing so seems likely to promote a trick in your own or partner's hand." That usually meant when you had a lower honor, too, or reckoned your partner as likely to have one.

	♠ 9 4 ♥ K 8 3 2 ♦ A K Q 8 3 ♣ 5 2	
♠ A Q 8 5 ♥ 3 ♦ 7 6 5 ♦ 9 7 5 ♣ 10 3	N. W. E. S.	♠ J 6 2 ♥ A ♦ 10 4 ♣ K J 9 8 7 6 4
	♠ K 10 7 ♥ Q J 10 9 4 ♦ J 6 2 ♣ A Q	

(Dealer: East. Both sides vulnerable.)

After South's 1-Heart on this duplicate deal, West made a pretty risky overcall of 1-Spade, something he would not have tried in a rubber game, in which the punishment might be too costly. North jumped to 3-Hearts, South bid 4-Hearts and then East sacrificed at 4-Spades.

The defenders took the diamond K, club Q, diamond Q, club A, and led a third diamond, which dummy ruffed with the 2. The spade J was led and, when South played the 7, West let the J win. The spade finesse was taken, the K dropped and K, the heart A was used as an entry, and the clubs were run. Thus the side was down only one trick.

South definitely should have covered the spade J with the K, because by so doing he might set up a trick for himself, his 10. That is exactly what he would have done, and the contract would have been set two tricks instead of one.

* * *

Monday's Problem

	♠ 7 4 ♥ J 4 ♦ A K Q 5 3 ♣ A K 9 5	
♠ K 10 9 6 3 ♥ K Q 10 3 ♦ J 6 ♣ 4 2	N. W. E. S.	♠ J 2 ♥ A 7 6 5 2 ♦ 10 9 8 4 ♣ 10 7
	♠ A Q 8 5 ♥ 9 8 ♦ 7 2 ♣ Q J 8 6 3	

(Dealer: West. Both sides vulnerable.)

What bidding would you advise on this deal?

Distributed by King Features Syndicate, Inc.

Harwood

Mr. Ronald Lawton of Warkworth, spent the week-end with his parents, Mr. and Miss A. Lawton.

Mr. and Mrs. E. Drope and family visited Mr. and Mrs. Bingham in Cobourg on Sunday.

Miss Olive McBride of Toronto, spent a few days with her sister, Mrs. Glenn Hogg.

Mr. and Mrs Hilton Graham visited Mr. and Mrs. Victor Graham at Wellman's Corners on Sunday. They also attended the funeral of the late Mr. and Mrs. Wellman at Stirling.

Mr. and Mrs. Charlie Campbell celebrated a wedding anniversary on Monday and entertained a number of friends.

Mr. Joseph Walker, who has lived in this community for the past eleven years, left on Sunday for Sunderland, where he has accepted a position as butter-maker at the Sunderland creamery. Joe's many friends here wish him every success.

Mr. H. Lander of Coldsprings, was the minister at the United church on Sunday owing to the illness of Rev. H. Mellow.

Marie Isaac, Betty MacLean, Ivan Johnston, Morley Tuck, Merla Kelly are quite ill with measles.

Mrs. T. McBride and Lloyd of Coldsprings, visited relatives here on Sunday.

GRANDSTAND AIR CRASH

BRIGHTON, England—(CP). — People on the Brighton sea front watched in horror as a Royal Air Force plane crashed into the sea, leaving only the tail visible. But the pilot perched on the tail until rescuers, whom he greeted with a joke, came in a boat.

HENRY —By Carl Anderson

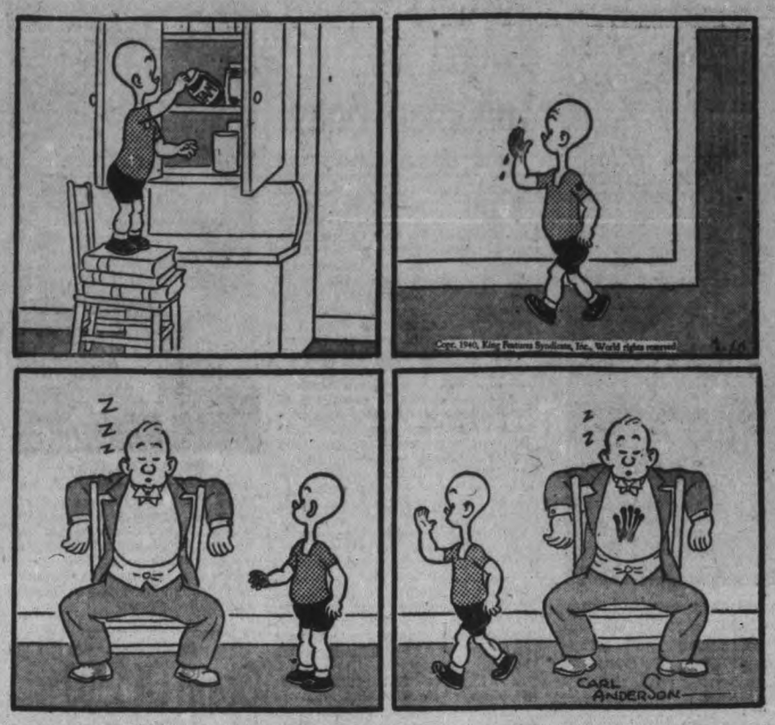

ROOM AND BOARD —By Gene Ahern

DONALD DUCK —By Walt Disney

BLONDIE —By Chic Young

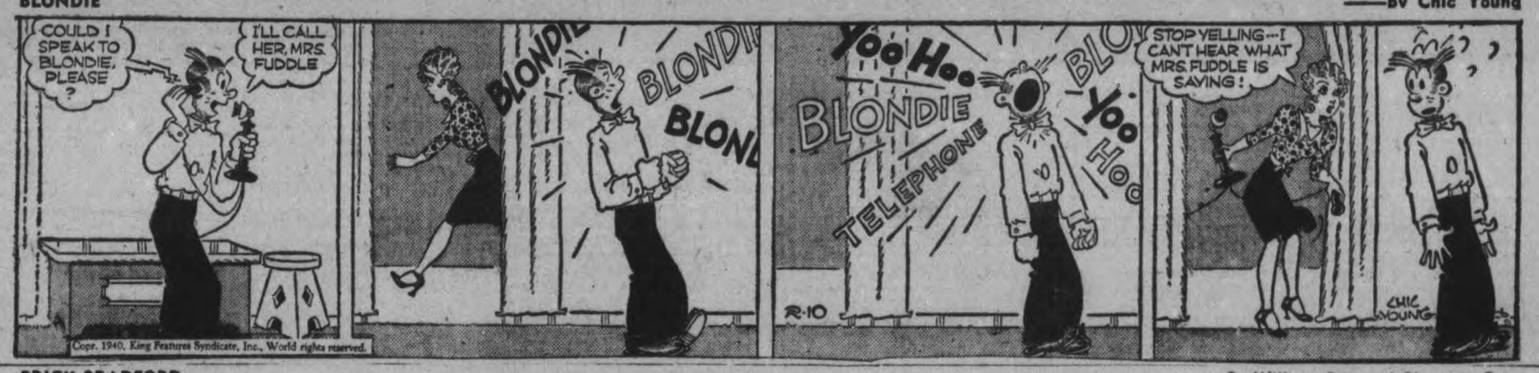

BRICK BRADFORD —By William Ritt and Clarence Gray

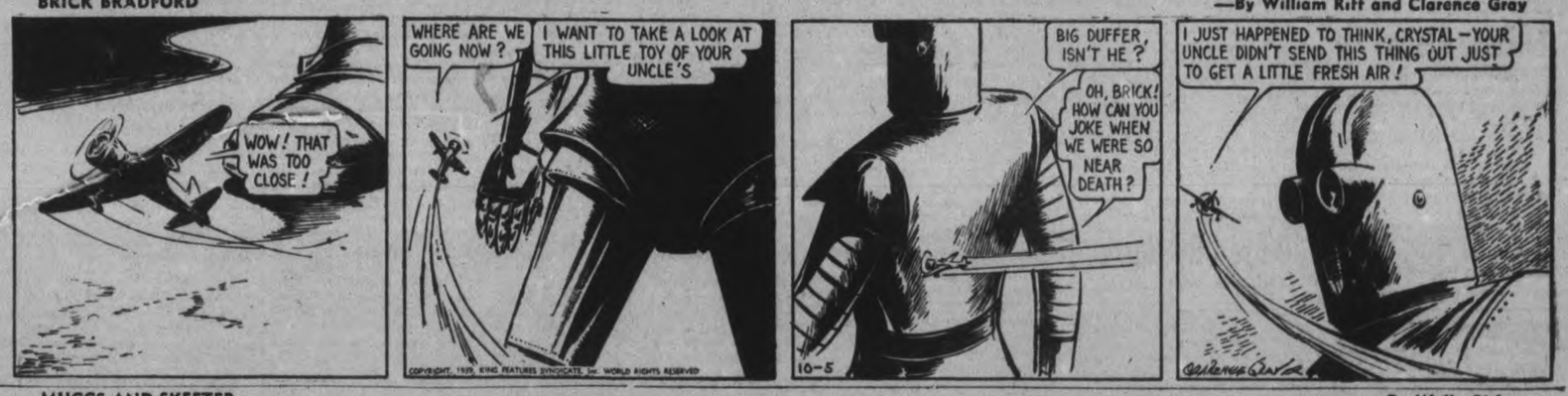

MUGGS AND SKEETER —By Wally Bishop

TILLIE THE TOILER —By Russ Westover

Loan To Chinese Seen By Japs Pressure Stunt

TOKYO, Feb. 10 — (AP).—Possibility of a new United States credit for China was widely interpreted to-day as evidence of American pressure on Japan.

Although official sources declined comment, some Japanese considered the proposal a sign that efforts to better relations with Washington thus far were unsuccessful and fear of an American embargo increased.

(Jesse H. Jones, United States Federal Loan Administrator, has disclosed that China, which already has been given commercial credits of $25,000,000, probably would get additional credits of $20,000,000 for purchases in America.)

If the United States Congress should adopt an embargo against Japan "it would be a very serious matter," Yackichiro Suma, the Foreign Office spokesman, said at a press conference.

Suma said Premier Mitsumasa Yonai had assured the Japanese Diet that Japan was preparing to meet any decline in American-Japanese relations. The spokesman would not say whether this included military preparations.

MORE ABOUT—
British Bomber
(Continued from Page 1)

the United Kingdom Government of aircraft of the latest type."

The six firms that make up Canadian Associated Aircraft, with headquarters in Montreal, are Ottawa Car and Aircraft Limited, Canadian Car and Foundry Company of Fort William, Fleet Aircraft of Fort Erie, Ont., National Stel Car Company of Toronto, De Havilland Company of Toronto, and Fairchild Company of Montreal.

The type of aircraft to be manufactured in this new order is believed to be the powerful Hampden bomber and possibly later the companies will produce the four-motored Sterling bomber, said to be the most modern in the world.

Manufacturing plants are being established at St. Hubert Airport, near Montreal, and at Malton Airport, near Toronto, to handle the order the British Government places with the company. The six companies in the aircraft manufacturing pool will manufacture various parts and the planes will be assembled in the Montreal and Toronto plants.

MORE ABOUT—
Finns Resort
(Continued from Page 1)

Finnish advices from the front said, due to an apparent breakdown in the Soviet transportation system that made difficult the removal of casualties to hospitals.

In the far north, the Russians were reported hurled back in an attempt to take Hoyenjaervi, south of the Petsamo district, and Finnish patrols broke through enemy lines at Salmijaervi, nickel mining area and where the International Nickel Company of Canada has rich properties.

MORE ABOUT—
McLarty Claims
(Continued from Page 1)

has now or ever betrayed Labor, he deserves to head the brain trust of which he talks."

Mr. McLarty had particular criticism for Dr. Manion's declaration that he will form a National Government of the "best brains" in the Dominion if the Conservatives are given office March 26.

"We in the administration have selected the ablest brains we could find, and let me say that in any appointments made the question was never raised as to what a man's politics were. There was not one single political appointment on the various war boards."

He defended the Prime Minister's action in calling for an immediate dissolution and an election at the recent brief session of parliament.

The convention chose George Wood, Liberal member in the parliament just dissolved, to contest the riding against Sylvanus Apps, National Hockey League star, who was named Conservative candidate last Spring.

MORE ABOUT—
2 Subs Sunk
(Continued from Page 1)

British sources contended their planes were markedly superior to the attackers, saying that since January 1 ten German bombers had been shot down along the British coast without the loss of a single defending craft.

MORE ABOUT—
Russia Pushing
(Continued from Page 1)

the departure of 100 German technicians dismissed from government advisory posts.

Their discharge from the War and Navy ministries, following Turkish confiscation Thursday of German-owned Krupp shipyards, was ascribed to exposure of a Nazi plot for sabotage and terrorism in the Near East.

A Soviet warning to mariners that minefields have been laid off Russia's Black Sea ports was repeated by consular authorities, with notice that it is now obligatory to take on Russian pilots inside Russian waters.

Turkish military authorities have said any Allied attack on Russia's oil fields, among the most productive in the world, would be accompanied by combined fleet action, especially against the big oil port of Batum.

MORE ABOUT—
Barred By Nurse
(Continued from Page 1)

saw.

But, he said, the policeman responded that he couldn't do anything because he was not assigned to Bellevue. In a last effort, Forney drove to the nearest police precinct station, and a desk lieutenant ordered an ambulance through police headquarters. By then Siegel had died from hardening of the arteries.

MORE ABOUT—
Flare In House
(Continued from Page 1)

power vested in the attorney-general of his officials to take a man to an assize court without preliminary hearing by a magistrate, there would be no intervening action between accusation and trial.

Mr. Conant said the resolutions would result in providing for indictment hearings before a county or district Judge before an accused person could be placed on trial.

Fight Gets Too Hot.

Second reading debate on the bill was adjourned suddenly yesterday as House tempers became too nettled to permit much progress to be made. Arthur Roebuck (Ind. Lib. Toronto-Bellwoods) said he couldn't see why debate should be adjourned because of the bad temper of the members.

His chief argument was not against abolition of Grand Juries, but against hasty decision on the bill, said Col. Drew. He opposed doing away "with the minimum protection an accused person should have in criminal cases."

There was danger in giving to the Attorney-General discretion as to whom might be accused and brought to trial, placing the onus on Mr. Conant for the recent arrest of W. B. Coatts, Toronto insurance man, who was honorably discharged when the charges of conspiracy were withdrawn.

"We must have no political trials," he said. "We cannot place men's freedom in the hands of the elected executive."

Mr. Conant also tabled a letter from the Upper Canada Law Society denying that it had concurred in recommendations in the Barlow report on justice administration, for the abolition of grand juries.

His argument was not for the retention of grand juries, but against a hasty decision on the bill, said Col. Drew. He was opposed to doing away with "the minimum protection an accused person should have in criminal cases." He asked why the Law Society letter had not been tabled with the Barlow report. All the facts had not been given.

Can Not Be Discussed

John Glass (Lib.-Toronto-St. Andrews) protested the charges referred to by Col. Drew were still before the courts and could not be discussed in the Legislature. Attorney-General Conant agreed and the Speaker upheld the objection.

The Conservative leader then attempted to outline what he called "strange procedure" before the charges were laid.

"That is all part of the same matter," said Mr. Conant.

"I don't know what the Attorney-General has to hide," snapped back Col. Drew. "He has raised objections which are specious excuses because of his obvious failure to do his duty."

Liberal members objected to this charge and a minor uproar started.

"The facts which have been shown have demonstrated quite clearly that this House should not extend to him (Mr. Conant) any discretion in the exercise of his duty," persisted Col. Drew. "He has done nothing to justify such discretion being given him."

The legislature was showing "a tendency towards laws as severe in their application as those of Nazi Germany, said Col. Drew. The Attorney-General asked for powers to be exercised in his own discretion and that was all Nazi leaders sought.

Hon. Eric Cross, Minister of Municipal Affairs, said that Col. Drew was reflecting on the laws in other provinces, after which the proposed statute was modelled, though it didn't go as far.

MORE ABOUT—
116-Mile Trip
(Continued from Page 1)

ped in blankets to guard against the near zero temperature, the patient had been carried to his fifth floor room. The train left Ottawa at 3:03 p.m.

Special accommodation for Lady Tweedsmuir who, with Their Excellencies' son, the Hon. Alastair Buchan and a number of attendants, acompanied Lord Tweedsmuir from Ottawa, was arranged at the Institute. Rooms also were set aside for Drs. Penfield and Cone who will remain on call day and night.

At Ottawa, Prime Minister Mackenzie King was being kept posted on all developments.

Institute Donates $20 To Red Cross

HASTINGS, Feb. 10—(ENS)—The February meeting of the Women's Institute was held in the Council Chambers on Tuesday afternoon.

Mrs. J. A. Brown presided, opening the meeting with the Institute Ode.

Letters and cards of thanks were received from those receiving Christmas cheer.

The community school concert, sponsored by the Institute after all expenses were paid, the sum of $20 was donated to the Red Cross Society.

The roll call was "A teacher that influenced my life."

A number of members brought exhibits of something beautiful, which included lovely tatting, lace and plants.

Mrs. C. M. Baker gave an interesting paper on the topic, Milton's sonnet, "On His Blindness."

Mrs. J. A. Brown gave the origin of Easter and the dates on which Easter will fall.

PAGE ARMY DENTISTS

SYDNEY, Australia — (CP). — About 25,000 teeth must be filled, 15,000 drawn and about 7,000 dentures made before the 16th Brigade of the Second Australian Imperial Force is dentally fit. The brigade comprises 6000 men.

VIENNA LOSES MASKS

VIENNA—(CP).—Gas masks issued to civilians in Vienna have been collected and sent to other parts of the Reich. The people have been told masks are needed in places more exposed to air attack than Vienna.

Finnish Lotta On Petsamo Front

Members of the famous Finnish Women's organization, the Lotta Svaard, are shown listening in on a roadside military conference a few miles behind the fighting lines in the Petsamo area. This is the nearest the women are permitted to actual fighting. This also is the first time members of the Lotta have been photographed in this area.

Employees Who Share Wealth Of Late Employer

Seven of the 24 key employees who were left the bulk of the $3,000,000 estate of the late J. Harvey Gravell, Ambler, Pa., industrialist, are pictured ABOVE, discussing their good fortune. Gravell, who won acclaim three years ago when he paid off all the $100,000 in personal debts of his employees, was president of the American Chemical Paint Company, with plants in Ambler and branches in several other cities. LEFT to RIGHT, here, are Harold D. Steinbright, vice-president and secretary of the company; Clara C. Bordona, secretary to the late Mr. Gravell, who received $100,000; Frank Scardino, general foreman; Gerald C. Roemig, chemist; Roy Coia, assistant superintendent; Alfred Douty, chief chemist, and Leon Cherksey, president.

Turcott Livery, Tweed Landmark Goes

TWEED, Feb. 10—Turcott's livery barn, a prominent landmark with its windmill, for several decades is no more. During the past week wreckers have been busy and the building which served well the needs of the travelling public in the horse and buggy days has disappeared from the ken of man. The building, while not old in years, having been erected only a few years before the outbreak of the first World War in 1914, was built by Alex Turcott, who prior to that time had conducted an expanding livery business on the east side of the Moira River.

As a result of the expansion of his business, Mr. Turcott selected a more central and convenient location and for a number of years hired out his horses to commercial travellers and others. At the height of the business there were as many as twenty horses in the stalls ready for service.

As the years passed, the automobile became more common and soon travel behind a horse was too slow. To accommodate those desiring a more rapid method of locomotion, Mr. Turcott added two or three motor cars. With this dual horse and auto livery, he enjoyed one very successful year. The following years however, his former clients drove up to the door of his office in cars supplied for them by their employers. In the course of time they drove up in their own cars. With this rapidly decreasing demand for horses, "old Dobbin's" popularity waned and the era of the motor car was definitely in.

During the early years of the first World War, Mr. Turcott was engaged in the purchase of mounts for the British cavalry and used his livery barn to house them until they could be shipped to Toronto where they were sold to the British buyers.

Cottage Burns

Fire completely destroyed a summer cottage owned by Thomas Rupert of Madoc, and situated on the north shore of Moira Lake. The fire was discovered by three lads who were skiing near Moira Lake three miles south of Madoc on Wednesday afternoon. Before help could be summoned the cottage was levelled, with all contents being a complete loss.

Marmora

Mr. and Mrs. Gordon Davis visited Mrs. Davis' parents in Peterborough over the week-end.

Mr. Art Lummiss had the misfortune to cut his foot while cutting wood recently. It required several stitches.

Mrs. G. Kennedy visited her sister, Mrs. J. Reid in Toronto, last week-end. Mrs. Reid was the victim of a serious accident last week, when she was struck by a car and dragged several feet, sustaining a fractured arm, broken cheek bone, cuts and head injuries.

The Marmora Community War Workers sent parcels this week to each of the local soldiers who are serving overseas. Each parcel contains a sweater and two pairs of socks from the M.C.W.W. and a flashlight with extra batteries, the gift of the local branch of the Canadian Legion. Every week a large number of women meet on Wednesday afternoon and knit for this work, and afternoon tea is served.

Two big bus loads of students taking the mining engineer's course at Queen's University, Kingston, visited Cordova Mines on Thursday morning, and were given an opportunity to visit the mine and see the new mill in operation. They had dinner at the Royal Hotel and visited the plant of Deloro Smelting and Refining Company in the afternoon.

Honored!

MR. O. E. CAMERON

District Representative of The Great West Life Assurance Company has just received congratulations from the management on his year's work and notification of his qualification for the President's Club, an honor only achieved by leading producers in Canada and United States.

CAMPBELLFORD

Grant Of $300 Made To Fair

CAMPBELLFORD, Feb. 10 — (ENS.)—The Seymour Agricultural Society will get its customary grant of $300 from the township council it was announced at the monthly meeting held here Monday, but the council added the proviso that $100 of this year's grant was to be used to pay off a portion of the mortgage against the society's buildings here. Bill Hume and R. McCulloch headed the delegation to the council, which was presided over by Reeve Will Ross.

Township Road Superintendent D. T. Petherick reported that the 1,000 yards of snow fence which had been purchased at the initial meeting of the year, had all been put up, with the farmers co-operating in the matter. None charged for their time, he revealed. One of the major roads to be blocked this winter by snow is the road south from Healey Falls over Clark's Hill, according to Mr. Petherick. Among the places where snow fence has been installed are Petherick's Corners; Menie; north from Bradley's corners on the north-south road, and at Louck's hill.

Routine correspondence from the treasurer's department re the railway tax; from F. G. McNeely re relief; from E L. MacNachton re indigent patient in the Belleville hospital; and from the H.E.P.C. re the lighting at Trent River, were read

T. H. Rowe presented the auditors report for the year 1939 and on motion of Councillors Duncan and Lee the report was received and the usual number of copies were ordered prepared. G. W. Anderson presented the report of the school attendance officer for January and W. Fisher gave the tax collector's report.

E. Skitch addressed the council in regard to a certain piece of property assessed to Gus Bertrand and on which the taxes had already been paid by himself. He asked that a rebate be made and the request was granted.

Council decided to take no action at present in regard to the Board of Health's report in which the matter of toxoiding and immunizing of certain diseases was set out.

Wheat Price Is To Be Topped By 5 To 8 Cents

MELVILLE, Sask., Feb. 10 (CP).—Probability that farmers delivering wheat to the Canadian wheat board under present price conditions will received from five to eight cents a bushel in additional to the federally-guaranteed initial price is seen by the Dominion Agriculture Minister, Hon. J. C. Gardiner.

(The Dominion Government guaranteed payment of 70 cents a bushel for wheat, basis No. 1 Northern at Fort William, on 1939 crop delivered to the board and issued participation certificates under which farmers would receive the benefit of wheat board sales above that price. No. 1 Northern closed yesterday on the Winnipeg Exchange at 82⅛.)

If wheat now held by the board were sold at between 82 and 85 cents a bushel and there was no further expense through storage and other costs, farmers delivering wheat to the board could be paid between five and eight cents a bushel on their participation certificates, Mr. Gardiner said last night.

The minister addressed nearly 700 electors of Melville constituency in which he is Liberal candidate in the March 26 general election.

Every dollar the board obtains for wheat above handling costs will go to the farmers, Mr. Gardiner said. There were chances of still better prices.

The agriculture minister charged that criticism of the Liberal government's war effort by the Conservative Leader, Hon. R. J. Manion, ill became a man who was a member of the last Conservative government which had slashed expenditures for national defence and development of air transport and had abandoned the trans-Canada air service.

Defence appropriations voted by the Liberal administration before Conservatives gained power in 1930 had been $20,000,000 but had been cut in half by the Conservatives and a $7,00,000 appropriation for air development had been cut to $2,225,000.

Windsor In London

The Duke of Windsor is pictured here during his recent visit to London. Unaccompanied by the Duchess, the Duke said he was in London "on business."

Cordova

Born.—To Mr. and Mrs. James McFadden, on Tuesday, February 6, a daughter.

Mr. and Mrs. Irvin Gray, Marmora, spent the week-end with Mr. and Mrs. Neil Quinlan.

Friends and acquaintances of Mr. Henry Clemenge will be sorry to hear his conditions is unchanged.

Mr. Ed. Maloney, Lees Yuomans and Dan Yuomans attended the funeral of Mrs. J. Woods in Havelock.

RADIO PROGRAMS

The programs listed are printed as issued by the stations and are subject to change.

Saturday

(Afternoon E.S.T.)

5.00 P.M.
The Human Adventure,WABC
Gus Steck's Orch., WEAF
Tea Time Dance, CBL

5.30 P.M.
Youth Program, WEAF
Henry King's Orch., CFRB
Hawkins' Orchestra, WJZ

5.45 P.M.
Art Question Box, CBL
Garr's Orchestra, WJZ

(Evening E.S.T.)

6.00 Evening
Buckeye Four, WGN
Kaltenmeyer's Kindergarten, WEAF
Albert Warner, news, WABC

6.30 P.M.
Rhythm Makers, CBL
Which Way to Peace? WABC
Religion in the News, WEAF
Renfrew of Mounted, WJZ

6.45 P.M.
South-western Serenade, CBL
To-day in Europe, WABC

7.00 P.M.
What's My Name, WEAF
Message of Israel, WJZ
People's Platform, WABC
Wes McKnight, CBL

7.30 P.M.
Sky Blazers, WABC
Pianists, CBL
Lombardo's Orchestra, WJZ
Art for Your Sake, WEAF
Confidentially Yours, WOR

7.45 P.M.
Inside of Sports, WOR
Raymond Swing, CBL

8.00 P.M.
Name Three, WOR
Gang Busters, WABC
Arch. Obeler's Plays, WEAF
Share the Wealth, CBL

8.30 P.M.
Hawaii Calls, CBL
Stop Me, WEAF
Radio Guild, WJZ
Wayne King's Orch., CFRB

9.00 P.M.
National Barn Dance, WLW
Toronto v. Rangers, CBL
Hit Parade, WABC
Youth vs. Age, WEAF

9.30 P.M.
Symphonic Strings, WOR
Death Valley Days, WEAF

10.00 P.M.
Tropical Serenade, WOR
Symphony Orchestra, WJZ
Crosby's Orchestra, WEAF

10.15 P.M.
Public Affairs, WABC

10.30 P.M.
Music by Moonlight, WOR
Public Affairs, WABC

11.30 P.M.
Le Baron's Orchestra, CBL

12.00 MIDNIGHT
Stabile's Orchestra, WABC
Dance Orchestra, WJZ
Tucker's Orchestra, WOR

Sunday

(Morning E.S.T.)

10.30 A.M.
Children's Hour, WEAF
The Four Belles, CBL
March of Games, CFRB

11.00 A.M.
News and Rhythm, WABC
Church Service, CBL

11.30 A.M.
Southernaires, WJZ
Major Bowes' Family, CFRB

(Afternoon E.S.T.)

12.00 NOON
Radio City Music Hall, CBL
Perol eString Quartette, WOR
Vernon Crane, WEAF

12.30 P.M.
Tabernacle Choir, WABC
On Your Job, WEAF
Soble's Amateurs, CFRB

1.00 P.M.
Music for Moderns, WEAF
Pilgrimage of Poetry, WJZ
Old Country Mail, CBL

1.30 P.M.
Ernest Seitz, CBL
Grand Hotel, WABC
Metropolitan Moods, WJZ

2.00 P.M.
String Quartette, CBL
Great Plays, WJZ
Democracy in Action, WABC
String Symphony, WEAF

2.30 P.M.
So You Think You Know? WABC
Round Table Discussion, WEAF
Devotional Period, CBL

3.00 P.M.
John Wummer, WJZ
Philharmonic Orch., CFRB
I Want a Divorce, WEAF
York Bible Class, CBL

3.30 P.M.
Tapestry Musicale, WJZ
News from Europe, WEAF
We the Wives, WTAM
Singing Canaries, WGN

4.00 P.M.
Cincinnati Oratorio, WEAF
National Vespers, WJZ
Nobody's Children, WOR

4.30 P.M.
From Music Room, CBL
The World is Yours, WBEN
Pursuit of Happiness, WABC

5.00 P.M.
Church of the Air, CBL
Hobby Lobby, WABC
Musical Steelmakers, WOR
Moylan Sisters, WJZ

5.30 P.M.
Crossroads, drama, WEAF
Metropolitan Opera Auditions, WJZ
The Shadow, WOR
Ben Bernie and Lads, WABC

(Evening E.S.T.)

6.00 Evening
Fifth Row Centre, WOR
Catholic Hour, WBEN
Silver Theatre, CFRB
New Friends of Music, CBL

6.30 P.M.
Beat the Band, quiz, WEAF
The World To-day, CBL
Melody Ranch, WABC
Show of the Week, WOR

7.00 P.M.
The World This Week, WABC
Jack Benny and Others, CBL
Bach Cantata Series, WOR

7.30 P.M.
Gen. McNaughton, CBL
Screen Guild, WABC
Fitch's Band Wagon, WBEN
Mr. District Attorney, WJZ

8.00 P.M.
Campbell Playhouse, CFRB
Festival Music, WJZ
Forum of the Air, WOR
Charlie McCarthy, CBL

8.30 P.M.
Voice of Hawaii, WJZ
One Man's Family, WEAF

9.00 P.M.
Merry-Go-Round, WEAF
Appoint. with Agostini, CBL
Walter Winchell, WJZ
Ford Hour, CFRB

9.15 P.M.
Parker Family, WJZ

9.30 P.M.
Griller String Orch., CBL
Familiar Music, WBEN
Irene Rich, drama, WJZ

10.00 P.M.
Goodwill Hour, WOR
Hour of Charm, WEAF
Number 17, drama, CBL
News from Europe, WJZ
Adventures of Ellery Queen WABC

10.30 P.M.
Cheerio, WJZ
Nocturne, CBL
String Quartette, WEAF

11.00 P.M.
Late News Flashes, CBL
News, WEAF

11.15 P.M.
Star Dust, CBL
Ayres' Orchestra, WABC

11.30 P.M.
Craig's Orchestra, WEAF
Sweet and Low, CBL
Noble's Orchestra, WJZ

12.00 MIDNIGHT
Herman's Orchestra, WJZ
Armstrong's Orchestra, WABC

Monday

(Morning E.S.T.)

8.00 A.M.
Ear Benders, WJZ
News Bulletins, CBL

8.15 A.M.
Old-fashioned Favorites, WABC
Wife Saver, CBL

8.30 A.M.
Gene and Glenn, CBL
Ray Perkins, CBL
Morning Almanac, WABC

9.00 A.M.
Woman of To-morrow, WJZ
Happy Jack, WBEN
Breakfast Club, CBL
Woman of Courage, WABC

9.15 A.M.
Band Goes to Town, WEAF
School of the Air, WABC
Good Morning, WABC

9.30 A.M.
Three Romeos, WEAF
Arthur Godfrey, WGN

10.00 A.M.
Pretty Kitty Kelly (CBS) WGR
The Man I Married, WEAF
Thunder Over Paradise, WJZ

10.15 A.M.
Myrt and Marge, WGR
John's Other Wife (NBC), CBL
This Day Is Ours, WJZ

10.30 A.M.
Just Plain Bill (NBC) CBL
Hilltop House, WJR
Mary Marlin, WJZ

10.45 A.M.
Midstream, WJZ
Woman in White, WBEN
Stepmother, WABC

11.00 A.M.
Pepper Young, WJZ
Short Story, sketch, WABC
David Harum, WBEN
Singers and Song, CBL

11.15 A.M.
Dr. Malone, WJZ
Life Begins, WABC

11.30 A.M.
Against the Storm, WEAF
Big Sister (CBS) CFRB
Berch's Boys, WJZ

11.45 A.M.
Radio Garden Club, WOR
Aunt Jennie Stories, WABC
Guiding Light, WEAF

(Afternoon E.S.T.)

12.00 NOON
Gwen Williams, WJZ
The Balladeer, CBL
Kate Smith, WABC
Men of West, WEAF

12.15 P.M.
Merry Music, WJZ
The O'Neills, WBEN
When a Girl Marries WABC

12.30 P.M.
The Riddle of Life, WEAF
National Farm and Home Hour, WJZ

12.45 P.M.
Texas Jim Robertson, WBEN
Our Gal Sunday, WJR

1.00 P.M.
The Goldbergs, WABC
Cobwebs and Cadenzas,WEAF
Happy Gang, CBL

1.15 P.M.
Chase Twins, WJZ
Ellen Randolph, WEAF
Life Can Be Beautiful, WABC

1.30 P.M.
Jack Duggan, WEAF
Rochester Civic Orch., CBL
Right to Happiness, CFRB

1.45 P.M.
Road of Life, CFRB
Hollywood News Girl, WEAF

2.00 P.M.
Adventures in Reading, WJZ
Betty and Bob, WEAF
Lanny Ross, WABC

2.15 P.M.
Arnold Grimm's Daughter, WHAM
Songs for You, CBL

2.30 P.M.
Recollections, CBL
Valiant Lady, WBEN
Your Family and Mine,WABC

2.45 P.M.
My Son and I, WABC
Hymns of All Churches, WBEN

3.00 P.M.
Society Girl, sketch, WABC
Mary Marlin, WBEN
Orphans of Divorce, WJZ

3.30 P.M.
Pilgrimage to Lincoln's Tomb, WABC
Pepper Young, WEAF

3.45 P.M.
Vic and Sade, WBEN
Between Book-ends, WJZ
Guiding Light, CBL

4.00 P.M.
Backstage Wife, WBEN
Club Matinee, CBL
Curtis Institute of Music, WABC

4.15 P.M.
Stella Dallas, WBEN
Family Billet, CBL

4.30 P.M.
Lorenzo Jones, WEAF
Vic and Sade, CBL
Manhattan Mother, WABC

Radio Log

CANADIAN CORPORATION

	M.	Kc.
CBL	357	840
CKCL	517	580
CBM		1050
CBO		880

COLUMBIA SYSTEM

WABC	349	860
CFRB	415	690
WJR	400	750
WGB	545	550

MUTUAL SYSTEM

WOR	422	710
WLW	428	700
WGN	416	720

NATIONAL (Blue Network)

WJZ	395	760
WHAM	281	1150

NATIONAL (Red Network)

WEAF	454	660
CBL	357	840
WBEN	533	900

Deafened!

Don't endanger your business and social life. Hear easily and clearly with the Genuine ACOUSTICON

Write
Acousticon Institute
523 Brock St., Kingston
For Free Home Demonstration

RALLY TONIGHT

Electors are cordially invited to visit the Conservative committee rooms to-night at 8 o'clock and hear the campaign issues discussed at the opening rally.

Plenty of accommodation and good speeches.

VOTE FOR

GORDON K. FRASER

AND A NATIONAL GOVERNMENT

The Conservative Victory Committee

Tomorrow
STRONG EAST WINDS; SNOW.

The Peterborough Examiner

Last Year
MAXIMUM 32 - MINIMUM 4

VOL. LXXXIII, No. 36 — PETERBOROUGH, MONDAY, FEBRUARY 12, 1940 — ★★ — PRICE THREE CENTS

ALL CANADA MOURNS LORD TWEEDSMUIR IN DEATH

J. J. Duffus Is Named By Liberals

Former Member Is Only Nominee At Party Convention

J. J. Duffus was unanimously chosen candidate of the Liberals of the federal riding of Peterborough at their convention Saturday afternoon in the Canadian Legion Hall.

Local political history repeated itself not only in the party's enthusiastic action of entrusting the Liberal standard again to Mr. Duffus, but also in the fact that he was proposed by the same two men who placed his name before the convention of 1935: F. D. Kerr, K.C., and E. B. Fowler.

With the nomination of Mr. Duffus on Saturday, E. L. Sackville moved that the nominations be closed, and R. M. Glover seconded the motion, concluding in a comparatively short time the main business of the meeting.

The Legion auditorium was crowded to overflowing, with delegates from all sections of the riding of Peterborough, including a strikingly large number of women, and many of the younger voters. On rising to accept the nomination, Mr. Duffus was acclaimed with long applause, and then proceeded with an account of the government's stewardship during the last four years with a detailed exposition of the steps taken

J. J. DUFFUS

(Continued on Page 14, Column 1)

Second Alarm

Etobicoke, Ont., Feb. 12 (CP) A COCKER SPANIEL puppy, which three weeks ago aroused the family of Mrs. J. M. Rooney when fire broke out in their home, was credited again today with saving the lives of the family.

Frantic barking of the dog aroused Mrs. Rooney early Sunday. In a dazed condition she discovered coal gas had been seeping from a defective furnace pipe and she aroused her two daughters, Elaine, 17, and Joanne, four, and Louis Scopis, 20, Owen Sound, fiancee of Elaine.

Finn Wags Leave Leaflets With Sleepy Red

ON THE MANERHEIM LINE IN FINLAND, Feb. 12 (AP)—Nailing propaganda leaflets to trees is one job of Finnish Ski patrols operating against the Russians.

Youthful skiers told some of their experiences today as newspapermen visited Finland's defence lines on the Karelian Isthmus.

Once we dropped phamphlets into the lap of a Russian who had fallen asleep against a tree," one patrol leader related. "He had gone some distance into Russia when we came upon him.

"One of my men shook him, but the Russian only muttered and did not open his eyes. We filled his lap with leaflets and stuck one on his rifle bayonet."

Another night, patrol members

FINN WAGS

(Continued on Page 2, Column 3)

Governor-General Dies Sunday Night After 3rd Operation Fails To Relieve Effects Of Tuesday's Fall; Dominion Capital Prepares For Great State Funeral

Wise, Understanding Generally Loved Say World Tributes

(By the Canadian Press.)

Canadians from the Atlantic to the Pacific joined with Prime Minister Mackenzie King and representatives of other countries today in paying tribute to Lord Tweedsmuir.

Soon after the Governor-General's death at Montreal Sunday night, Mr. Mackenzie King spoke over a national network of the Canadian Broadcasting Corporation, recalling that Lord Tweedsmuir "knew the Canadian people as few, if any, governors-general knew them before," and that the Canadian people "learned to know him and to hold him in unsurpassed affection."

A Geuerous Heart.

"To his great task Lord Tweedsmuir brought wisdom, experience, the grace of words and a generosity of heart which found expression in a wide human sympathy and understanding," the Prime Minister said.

Sir Gerald Campbell, British High Commissioner to Canada, said Great Britian "joins with Canada in mourning the loss of a most distinguished citizen of Empire and a very human man who, in good health or bad, disdained to spare his strength in the exercise of his official duties, and who, in his personal relationships, endeared himself to all who had the privilege to know him."

With Every Good Cause

Chief Justice Sir Lyman P. Duff of the Supreme Court of Canada, before he took over temporarily the duties of Governor-General, said that "we shall remember the self-forgetfulness with which he lavished his talents and energies in helping forward every good cause."

Hon. Dr. R. J. Manion, National Conservative leader, speaking first in English and then in French from Fort William, told the C.B.C. audience that Lord Tweedsmuir "had endeared himself to Canadians of all classes, creeds and political beliefs."

"Apart from his official life in Canada," Dr. Manion said, "his excellency will live in history as John

GOVERNOR-GENERAL

(Continued on Page 8, Column 7)

LORD TWEEDSMUIR

Whole Nation Enters On 7-Day Period Of Public Mourning

MONTREAL, Feb. 12—(CP).—The body of Lord Tweedsmuir lay in a funeral parlor today while Canadians prepared to pay tributes of honor and affection to the man who had lived with them.

The Governor-General died at 7.13 Sunday night from the effects of a blocking of an artery in the brain and a fall in which he suffered concussion. He had been unconscious since he was stricken at Government House on Tuesday, and three operations, one at Ottawa and two here, failed to save him.

Watch Kept Over Body.

Officers of the Canadian Grenadier Guards kept watch over the body from the time it was moved from the Neurological Institute and will continue the vigil until 8.45 a.m. Tuesday, when it will be taken to a train to be carried to Ottawa. It will pass through Montreal streets lined with member of local militia, naval and air force units.

In the capital, the sorrow which fell upon the Dominion will find expression in a State funeral service.

First the body will lie in state in the Senate Chamber on Parliament Hill from Tuesday noon until it is taken to St. Andrew's Presbyterian Church Wednesday for the State ceremony. Then it will start its journey home to Great Britain for burial.

While the body of Lord Tweedsmuir lay in the quiet chapel here, Canada entered upon a seven days' period of public mourning.

Flags were at half-mast, social events were cancelled, political warfare was quieted and people thought of the writer, soldier and statesman who had visited them on their farms, in their cities, and on their furthermost frontiers of the Arctic Ocean.

Tributes From Around World.

Sympathy poured in from all quarters of the world to add to the tributes from leaders in Canadian life who spoke of the integrity,

GOVERNOR-GENERAL

(Continued on Page 8, Column 1)

Bags Two Wolves

STAN WINDSOR, ace bushman of the Apsley district, has come through to prove Charlie Kingan's claim that there are wolves in that area. For today he exhibited two wolves in proof, and one of them was the largest ever seen in this entire district. It weighed almost exactly 100 pounds.

Windsor caught the two of them in snares in the game preserve south east of Apsley. They were mates, and were caught only a few feet apart. The female weighed 75 pounds. Both were dead when he found them Saturday morning, only eight and a half miles southeast of Apsley.

Col. Stevenson Passes Away Very Suddenly

One of Peterborough's most distinguished citizens, Lieut.-Col. Arthur Stevenson, unexpectedly and suddenly passed away at his residence at 208 McDonnel street, on Sunday morning in his seventy-sixth year. As he had been apparently in good health until the day before his death, news of his passing came with a great shock to the citizens of Peterborough.

Col. Stevenson was born and lived his entire life in this city and has long been one of its outstanding and honored citizens. During the past 40 years, and until his death, he was secretary of the City Trust Commission.

COL. STEVENSON

(Continued on Page 2, Column 4)

Anzac Army Reaches Suez Zone

Armada Of Transports Warships Stretch 'Far As Eye Can See'

SUEZ, Egypt, Feb. 12—(CP).—One of the greatest armies ever transported by sea landed here today from New Zealand and Australia to joint the Allies' forces in the Near East.

A tent city at the edge of the desert was partly prepared for the husky troops, welcomed at the end of their 10,000-mile voyage by Dominions Secretary Anthony Eden with a message from the King.

The New Zealanders and Australians were all volunteers, many of them sons of troops that crossed the seas to fight in the past war.

A Reuter's dispatch passed for transmission from Suez said the great armada of transports and British warships were anchored "as far as the eye could see."

How many additional troops arrived was not disclosed.

In High Spirits

Health of the troops was reported excellent. They were said to be in high spirits.

The Australians are under command of Lieut.-General Sir Thomas Blamey, chief of staff of the Australian Imperial Force in 1919. Commanding the New Zealand force is Major General B. C. Frey-

ANZAC ARMY

(Continued on Page 8, Column 3)

Set For Tuesday Budget Again Delayed

TORONTO, Feb. 12.—(CP)—Postponement of plans to present the Ontario budget in the Legislature tomorrow, were announced today.

It was not indicated immediately when the budget would be presented by Premier Hepburn who also holds the portfolio of Provincial Treasurer.

The House will not sit Wednesday, the members being expected to attend a service at New St. Andrew's Presbyterian Church.

Legislature committees, including fish and game, private bills, and the special timber inquiry, will meet tomorrow morning.

Hon. Paul Leduce, Minister of Mines, and Hon. Peter Heenan, Minister of Lands and Forests, will represent the Provincial Government at the State funeral of Lord Tweedsmuir; also likely to attend is Lieut.-Governor Albert Matthews.

Premier Hepburn reiterated today that "any member of the Ontario Legislature can do just as he pleases so far as the Federal election is concerned."

The Premier was commenting to newspapermen about the appearance of Highway Minister McQuesten at the Hamilton West Dominion convention.

"I don't care what the members

SET FOR TUESDAY

(Continued on Page 3, Column 3)

Lt. John Buchan Takes Title And Carries On

ALDERSHOT, England, Feb. 12 (CP Cable) — Despite consuming grief over the loss of his beloved father who had been his closest companion, counsellor and friend, the new Lord Tweedsmuir carried on bravely today, with its military duties at the headquarters of the First Canadian Division here. He received messages of sympathy from all parts of the world.

The tall, distinguished-looking heir to the title so proudly born by Canada's late Governor General remained on duty at his own request. He reported earlier than his colleagues, hiding his feelings and the strain of long wakeful nights behind a calm soldierly exterior.

On his left arm he wore a black crepe mourning band.

In the red brick billet where we have bunked together as roommates, and known as Chilblain Castle, John Buchan, as he is still called by his more intimate colleagues, told me he would remain with the Canadian forces on the headquarters staff. It is his own desire and he is satisfied it also would be his father's wish.

Tonight the lieutenant leaves on an indefinite furlough to attend to immediate family affairs.

When the message from the Lon-

LIEUT. JOHN BUCHAN

(Continued on Page 2, Column 2)

Political Truce Called Till After Funeral

OTTAWA, Feb. 12.—(CP)—All political parties in Canada have agreed to suspension of broadcasting of election speeches over the national network of the Canadian Broadcasting Corporation, Gladstone Murray, general manager of C.B.C. said today.

This suspension until after the funeral of Governor General Lord Tweedsmuir is in respect to His Excellency who died in Montreal last night.

Mr. Murray said he was unable to say at this time whether the suspension would be extended to take in the full week of mourning.

Under the suspension the Prime Minister will forego a broadcast which was tentatively scheduled for Wednesday night. Agriculture Minister Gardiner will not make a brief broadcast he had scheduled for Regina today and Conservative Leader Manion will postpone a national broadcast scheduled for tonight.

At party headquarters here it was

POLITICAL TRUCE

(Continued on Page 2, Column 1)

Lindsay Plant Is Burned; Loss Is $30,000

LINDSAY, Feb. 12.—(ENS)—The plant of the Woods Milling Company, Lindsay, was completely destroyed in an early morning blaze today. Damage from the fire which thoroughly razed the building, was estimated by Herbert Woods, owner of the mill, at $30,000. Firemen battled the blaze from 6:30 a.m. until after ten o'clock.

The 50-year-old building, of a frame construction and covered by tin, hindered the firemen somewhat in getting the blaze under control but this same tin is believed responsible in a large measure in the failure of the fire to spread to nearby buildings.

The fire was discovered by Robert Parker shortly before 6:30 o'clock and he called the fire department.

Mr. Wods said he was able to save the office records and that the building was partly covered by insurance.

Cause of the fire was not determined although firemen believe spontaneous combustion is the most plausible explanation.

Britain Allows Turks Break In Trade Treaty

LONDON, Feb. 12.—(CP)— Great Britain today announced a new Anglo-Turkish trade treaty would go into effect February 19 to remain in force for one year and successive annual periods unless abrogated.

A white paper said the agreement was reached in London, February 3.

The trade pact further cemented relations between the two powers which already have a mutual assistance pact and agreements enabling Turkey to purchase extensive armaments in Britain.

Either nation must give not less than three months notice to terminate the new treaty.

The pact, modifying and consolidating one concluded in 1936, was signed by Foreign Minister Viscount Halifax and the Turkish Ambassador, Tevfik Rustu Aras.

It provides that British exports to Turkey shall not exceed 80 per cent of Turkish exports to Britain, giving the Turks a favorable balance in their commerce with Britain.

Turkey's trade has been a prize of keen competition between Berlin and London. As a stimulant Britain has diverted her huge tobacco buying from the United States to Turkey.

Disclosure last week that large

BRITISH ALLOW

(Continued on Page 2, Column 1)

Scores Injured: 20 Jailed In I.R.A. Battle

BELFAST, Northern Ireland, Feb. 12.—(AP).—Resentment of the Irish Republican Army over the hanging of two convicted terrorists for a fatal bombing in England, resulted over the week-end in rioting and a raid on an armory.

About 2,000 I.R.A. sympathizers clashed with police and hurled bottles, stones and bricks in an hour of street fighting yesterday. Scores were hurt and 20 arrested.

Despite a ban on demonstrations the I.R.A. sympathizers attempted to hold a meeting in the Falls Road area of Belfast, and police charged them.

Police also broke up a meeting in the Nationalist area of the city of Armagh. Copies of a government proclamation forbidding meetings to discuss the execution of two Irishmen in Birmingham last week for a bomb murder were torn down in several parts of Armagh county.

Between 30 and 100 rifles were reported taken by a group of men identified as Irish Republican Army members in a raid on the Ballykinlar military camp in County Down, Northern Ireland, Saturday night.

SCORES INJURED

(Continued on Page 8, Column 1)

He Voted Wrong Says Blakelock

BRAMPTON, Ont., Feb. 12.—Thomas Blakelock, M.P.P. for Halton County, stood on the platform here Saturday in support of the King government and declared he had "no apologies" for doing it.

"I'm one of those fellows who voted for the Hepburn motion censuring Prime Minister King's government," he told the Peel County Liberal Association. "There is only one answer for that. An emergency arose in the House and we had only two or three minutes to decide how to vote. At least I didn't get down on my knees and sneak out.

HE VOTED

(Continued on Page 2, Column 3)

Liberal Nominee

J. J. DUFFUS

member of parliament for the past five years for Peterborough West, is again the Liberal candidate in the coming federal election.

Dutch Ship Ignoring U.K. Contraband Law Stopped Then Torpedoed By German Sub

AMSTERDAM, Feb. 12 (AP)—The Holland-Amerika Line announced today the captain of the Netherlands steamship Burgerdijk, 6,853 tons, had wired that his ship had been torpedoed by a German submarine.

The captain reported his ship was stopped by a German submarine Saturday 15 miles south of Bishop's Rock off the southwest coast of England and the vessel torpedoed.

The crew as rescued by the Hollander - Amerika steamship Edam.

The torpedoing was confirmed by an announcement by the vessel's owners.

The ship was sent to the bottom 15 miles south of Bishop's Rock, off the southwestern tip of England, the line announced. The crew of about 45 and the passengers, their number undisclosed immediately, were rescued by the Holland - Amerika steamship Edam, it was stated.

Line officials said the Burgerdijk sailed from New York, Jan. 30, and had not submitted to British contraband control. Under the circumstances and in view of the nature of the cargo, they said, they were at a loss to

DUTCH SHIP

(Continued on Page 2, Column 2)

The Weather

The Examiner's Barometer
Noon - - 28.98

Peterborough Temperatures
To-day:
Night low - 15
Noon - - 16
Yesterday:
Highest - - 32
Lowest - - 22
One Year Ago:
Highest - - 32
Lowest - - 4

Weather Forecast:

Lower Lake Region — Fresh to strong winds; cloudy and comparatively mild to-night and Tuesday; light rain or snowflurries; a little colder Tuesday night. Wednesday: Fair and slightly colder.

Georgian Bay — Strong east to southeast winds; mostly cloudy to-day and Tuesday, with light snow, not much change in temperature.

Northern Ontario — Fresh winds; cloudy and cold to-night and Tuesday, with light snow.

Ottawa and Upper St. Lawrence Valleys — Mostly cloudy and cold to-night and Tuesday, with light snow.

Lake Superior — Strong north-east winds; fair and cold over west portion, snow near the Soo. Tuesday: Fresh winds; partly cloudy and cold, with scattered snowflurries.

State Funeral Is Set Wednesday

OTTAWA, Feb. 12—(CP). — Canada today prepared to pay the highest tribute in the nation's gift to an honored Governor General and a beloved, adopted son, Lord Tweedsmuir, whose death in Montreal last night is mourned throughout the Dominion.

Officials took up the sad task of arranging the details for a state funeral service which will be held here Wednesday afternoon in St. Andrew's Presbyterian Church.

Lord Tweedsmuir, who has travelled Canada more extensively than any of his predecessors, will have his last Canadian home-coming Tuesday, when a special train brings his body from Montreal, arriving here at noon E.S.T.

Lady Tweedsmuir, who remained constantly at the side of her husband throughout his six day illness,

STATE FUNERAL

(Continued on Page 8, Column 2)

Dies Suddenly

Lieut.-Col. Arthur Stevenson, secretary of the Peterborough Trust Commission for the past 40 years, who died unexpectedly at his home at 208 McDonnel Street on Sunday.

No Successor Likely for Tweedsmuir Until After Canadian Election

LONDON, Feb. 12—(CP Cable).—The age and the Empire have suffered a heavy loss.

These editorial words in the Daily Telegraph in commenting on the passing of Lord Tweedsmuir summed up a sorrow that was international. Tributes were paid him as a man with a fine sense of duty to the Empire and the public, as a man of letters and, perhaps most important, as a man.

News of his death was given to the King and Queen when Their Majesties arose. A palace official said the King and Queen had followed the course of Lord Tweedsmuir's illness "with the keenest anxiety."

It was considered probable that many weeks would pass before a successor to the important post in the senior Dominion will be named. It likely will be after the Canadian election.

While it was known that Lord Tweedsmuir's health would not permit him to consider serving a second term at Rideau Hall, no serious consideration had been given to the selection of his successor.

However, some general consideration had been given the matter in London as well as in Ottawa and among the names more prominently heard here were those of the Duke of Devonshire, the Earl of Elgin, the Earl of Athlone and the Marquess of Aberdeen. The Duke of Devonshire and Lord Aberdeen are sons of Lord Elgin, a grandson of former Governors-General.

Sense Of Personal Loss.

The words chosen by men and newspapers in paying tribute to Lord Tweedsmuir showed they felt a real sense of personal loss.

In far-away Australia Prime Minister R. G. Menzies said this "great writer and great administrator was an almost unique combination in history and vice-regality."

"There was no doubt he brought the most unusual talents to the service of the people of Canada," Mr. Menzies added.

The chief councillor of the little Oxfordshire village of Elsfield said, "We have all lost a real friend." Elsfield Manor has been the Tweedsmuir family home since just after the last war. Most of the villagers knew the Governor-General personally, for he loved the country and roamed the moors studying birds. The news quickly spread through Elsfield as plain folk passed the word that "Mr. Buchan is gone."

The Daily Sketch said "the sorrow which will be manifest today throughout the Dominion of Canada

NO SUCCESSOR

(Continued on Page 2, Column 3)

Open Harbor Nets Tempt 9 U-Boats To Doom In British Naval Traps

NEW YORK, Feb. 12 — (CP).—The Daily News, in a copyright story, says to-day that "at least nine" German U-boats have been destroyed in a trap set by the Royal Navy.

The story, attributed to unidentified Canadian sources, says some of Germany's ablest submarine commanders had been lost in the vessels caught in the deliberately-set trap.

The trap was made after Lieut.-Commander Gunther Prien became a Nazi hero for penetrating the Scapa Flow naval base and torpedoing the battle ship Royal Oak.

The news says that Winston Churchill, First Lord of the Admiralty, remarked after Prien's feat that "now they (the Nazi U-boat commanders) will all want to try it," and added; "Let them come."

The plan, according to the News report, worked this way:

The Fleet was withdrawn from Scapa Flow to the Firth of Clyde, on Scotland's west coast, and the Firth of Forth, on the east. "And there, Nazi U-boat commanders discovered one by one that the British weren't bothering about keeping the boombs closed at the harbor mouths.

"One by one, overlooking the incredibility of such evident stupidity, Nazi commanders succumbed to the temptation to out-Prien Prien. One by one—although on Christmas Day two tried it — they worked their ships through the open booms into the jaws of death.

"What the Germans should have realized was that both harbors were 'wired for sound.' Electrical ears picked up their approach and progress. The raiders' positions were always exactly known. Once inside the trap, the booms closed and death-leaden destroyers rushed the submarines' final rendezvous. No word went back to warn other Nazi commanders."

Last Minute News Flashes

HELSINGFORS — (AP). — Finnish leaders showed interest in reports reaching Helsingfors to-day stating that Latvia and Estonia were growing restive under their new military agreements with Soviet Russia and possibly were approaching a crisis in their relations with Moscow.

LOS ANGELES, Feb. 12.—(AP)—A sharp quake, which seismologists listed as strictly local and of one second's duration, jarred cities from Beverly Hills to the seacoast at 11:24 a.m. Sunday. There was no damage.

16 Finnish Forts Taken By Reds Moscow Reports

MOSCOW, Feb. 12.—(AP)—Capture of "16 defensive fortifications" on Finland's Karelian Isthmus line was claimed today in the Red army communique.

Apparently this claim was in addition to that of last Thursday reporting seizure of 13 forts in the Mannerheim line, since it was included in the report of military operations for yesterday. (The earlier report had drawn a Finnish denial.)

The communique, issued from Leningrad, major base of the Finnish campaign, told of artillery duelling on the Isthmus, or Mannerheim, line and combat between infantry units "which resulted in the enemy being repulsed and Soviet advance units capturing 16 defensive fortifications, including eight iron and concrete artillery forts."

The Leningrad headquarters reported minor infantry clashes north of Lake Ladoga, scouting activity and artillery action in other unidentified sectors and "reconnoitring and bombing flights" by Red airmen.

Built By Germans?

The Russian Press, meanwhile, attracted foreigners' attention with

16 FINNISH
(Continued on Page 8, Column 1)

MORE ABOUT—
Political Truce
(Continued from Page 1)

said the time given up during the suspension will be taken up at a later date.

A special edition of the Canada Gazette, rushed to press after the death of Governor-General Lord Tweedsmuir, contained a proclamation signed by Sir Lyman P. Duff as administrator of the government.

In it he commanded all ministers of the Dominion and "all singular His Majesty's officers to continue in the execution of their several and respective offices, place and employments, and that His Majesty's loving subjects and all others whom these presents may concern do take notice thereof and govern themselves accordingly."

Sir Lyman, Chief Justice of Canada, was sworn in as administrator by Prime Minister Mackenzie King last night after the death of the Governor-General in Montreal and the special edition of The Gazette was issued immediately afterwards.

MORE ABOUT—
British Allow
(Continued from Page 1)

numbers of German businessmen were leaving Turkey gave an indication that the Nazis were being displaced in the Turkish field. In addition Istanbul sources disclosed a trade treaty with Italy is near conclusion.

In 1938 Turkey's imports from Britain totalled about $80,000,000 ($356,000,000), approximately one-tenth of all Turkish imports. During the same year she sold Britain goods valued at about $12,000,000.

ROME, Feb. 12.—(AP).—A trade pact between Italy and Turkey is nearing completion, and authoritative Fascists regard it as a logical step in the Italian drive for commercial eminence in the Balkans.

Whatever its effect may be in further excluding Germany from southeastern Europe and placing Italy in friendly relationship with Turkey, allied with Great Britain and France in the Mediterranean, they say Italy's only interest is improvement of her own trade.

(Official quarters in Istanbul, reporting conclusion of an Italian-Turkish trade agreement yesterday, said the pact was politically significant and indicated an early political rapprochement. It came while a steady deterioration of German-Turkish relations gave the uneasy Balkan's concern over the possibility of war in their still-peaceful region.

Fascist sources here say the chief significance is that Italy's energetic Balkan leadership has been shown thus far to have kept South-eastern Europe out of hostilities and, therefore, has made her trade progress with Turkey possible.

The Officers and Members
of the
Peterborough County
National Conservative
Association
Join With the Citizens
of Canada
in Lamenting
the Death
of
Our Beloved
Governor - General
His Excellency
Baron Tweedsmuir of Elsfield

Crew May Be Saved

London, Feb. 12 (CP)

A POSTCARD from a German prison camp gave hope today that the crew of the British submarine Starfish was saved and taken prisoner when it was sunk with the submarines Seahorse and Undine.

"We got bumped off in Heligoland Bight but the crew were saved," wrote Albert Webster, a petty officer, to his brother.

MORE ABOUT—
Lieut. John Buchan
(Continued from Page 1)

don Bureau of The Canadian Press was delivered to him he was stunned with grief. It had been a day of hope for him and only this morning he had told this correspondent:

"I think now my father will pull through all right."

Lieut. Buchan has been sleeping very little lately and had been in constant touch with Ottawa by telephone and cable. He acted as a source of information for his brothers, sister and other relatives in Britain. Early today, despite his great grief, he stayed at the end of a phone for a long period, relaying the news to his relatives.

Troops Kneel In Prayer.

Yesterday, Canada's soldiers of the past and present, attending church service here, knelt in special prayer for Canada's Governor-General.

Lieut. Buchan's sorrow was too great for him to discuss this morning his plans, but the suggestion he might use the trans-Atlantic air service to get to Canada was ruled out because of its uncertainty at this time of the year.

When he accepted several calls from English newspapers, he attempted to answer their questions but found that he couldn't and broke down. Lieut. Buchan, an intelligence officer on the staff of the First Canadian Division, accompanied Major-General A. G. L. McNaughton, commander of the Canadian Active Service Force as A.D.C. only a few days ago to meet the further contingent of Canadians.

MORE ABOUT—
Dutch Ship
(Continued from Page 1)

understand the reason for the torpedoing.

The Rotterdam correspondent of the newspaper De Telegraaf said he had learned that nine-tenths of the Burgerdijk's cargo, including wheat, was consigned to the Netherlands government and one-tenth to private importers.

The Edam reported her arrival at the Downs, British contraband control base on England's south-west coast, with the rescued crew and passengers.

MOSTYN KILLED

GLASGOW—(CP)—Second son of Lord Mostyn, Midshipman John Llewellyn Mostyn was killed here when a pistol he and other naval officers were examining accidentally discharged. An Admiralty inquiry absolved all from blame.

FarmHandHangs On April 25 In Milroy Case

KITCHENER, Ont., Feb. 12—(CP)—Unless a successful appeal is filed by his counsel, Reginald White, 34-year-old farm worker, will be hanged April 25 for the axe slayings of John and Annie Milroy, aged Waterloo farm couple.

After deliberating three hours here Saturday, a jury convicted White of the murders and handed their verdict to the judge without any recommendation of mercy. White stood with bowed head and showed no emotion as Mr. Justice J. C. Makins passed sentence. Defence Counsel J. K. Sims said he would enter an appeal against the conviction.

White was arrested August 21, two days after the bodies of the brother and sister were found in their farm home, the heads badly crushed from axe blows.

Strongest evidence against the prisoner was a statement read to the jury in which White confessed killing the couple following an argument with them, his former employer. Defence counsel protested against admitting the statement as evidence, claiming police had obtained it by using improper methods. He was overruled by the judge who ruled police had used no coercion in getting the statement.

FARM HAND HANGS
(Continued on Page 8 Column 1)

MORE ABOUT—
Set For Tuesday
(Continued from Page 1)

do," said Mr. Hepburn. "They never have been told how to vote nor how to conduct themselves with regard to the Federal election. I still think the motion of censure was a good thing. We got more action out of the Federal Government from the day the motion passed."

Mr. McQuesten was seconder of the motion passed by the Legislature censoring the Canadian Government for what was described as "little effort" in its war plans.

MORE ABOUT—
No Successor
(Continued from Page 1)

at the loss of its Governor-General will be shared by the whole English-speaking world."

"He was the first commoner to wear the King's livery in Canada," the paper said. "It was an experiment which he, by his dignity and understanding, made a complete and glorious success."

The Daily Express entitled its tribute "The Man Who Never Failed." It said Lord Tweedsmuir's life story was "one continual chapter of success."

The Belfast News Letter commented that "we need never despair of the nation while it produces men with such aptitude for public service."

MORE ABOUT—
He Voted
(Continued from Page 1)

I have voted for the Hepburn government when I thought it was right, and I've voted for the Hepburn government when I thought it was wrong. This time I voted for the Hepburn government when I knew d—— well it was wrong," he said amid cheers.

He exhorted the Liberals of Peel to get solidly behind George Farr, their candidate, down to the last individual. In his own riding of Halton, he declared, he was doing his utmost on behalf of Hughes Cleaver, recent Liberal member seeking re-election.

MORE ABOUT—
Finn Wags
(Continued from Page 1)

said, a Soviet light machine-gun unit came close to the trenches on the Summa sector ducking into shellholes.

Real Cleanup

When darkness came three Finnish volunteers went out. Five Russians fled a shell-hole but one remaining wounded a Finn. A sub-lieutenant reported he shot four of the five Russians and captured the fifth.

Then he approached the shell-hole.

"A man on his back looked up and raised only one hand at my command to surrender," he said. "His legs were frozen and he couldn't walk so I dragged him back to our lines.

"Another time I came on a man who indicated he was unable to rise—but he was lying. As punishment I made him march to our lines with his hands raised in the cold. Three men under his command were frozen to death.

"We captured a machine-gun, a number of automatic rifles, much ammunition and hand grenades, the latter, however, of poor quality. The men had been in the shell hole 30 hours."

SAME MAN, SAME TERM

TRAIL, B.C.—(CP).—Daniel Logan, H. Grant, J. Adams, J. S. McCaulay, or L. Davis—they're all the same man, and he appeared before four magistrates in four days, to be convicted in each case of obtaining money under false pretences. His sentences will run concurrenly.

CUTICURA SOAP AND OINTMENT
Help to relieve externally caused
PIMPLES-BLACKHEADS

30,000 Anzacs

Istanbul, Feb. 12 (AP)

ADVICES reaching Istanbul placed the number of Australian and New Zealand soldiers who arrived today at Egypt at 30,000 men.

Their addition to already heavy concentrations of Allied troops in the Near East increased the belief in many quarters here that a new war front would develop in the spring in the Balkans and military observers said that carefully checked figures estimated the British-French forces in the Near East totalled at least 570,000 men.

Sources close to the Allied military missions here said that General Maxime Weygand planned to have 1,000,000 in French-ruled Syria soon.

Such masses of manpower led Turks, both in and out of official life, to express belief that war was coming to the Near East.

MORE ABOUT—
Col. Stevenson
(Continued from Page 1)

Practised Law.

Educated in the schools of Peterborough, he was graduated from the University of Toronto in 1880, subsequently studying law with the late D. W. Dumble, K.C., in Peterborough, and with Blake, Lash and Cassels, Toronto. On graduation from Osgoode Hall, he entered into partnership with R. M. Dennistoun, now Justice of the Court of Appeal of Manitoba, practising in Peterborough for more than ten years, when he became manager of the Peterborough Light and Power Company. He continued his connection with that company for twenty years until it was purchased by the Peterborough Hydraulic Power Company. For many years Col. Stevenson was the representative of the Ontario Crown Lands Department here, a position which brought him in intimate touch with the people of the counties of Peterborough and Haliburton.

He was keenly interested in the development of the city of Peterborough and the part he played in City Trust Commission went a long way to put this city on the firm financial foundation that it finds itself to-day.

When sixteen years of age, Col. Stevenson joined the 57th Regiment at Peterborough. Later he became an officer and at the time of his retirement he held the rank of commanding officer of the regiment.

Col. Stevenson married Maud Beck, daughter of the late Rev. Canon Beck of St. John's church. She survives him, together with two daughters, Mrs. D. L. McLaren of Toronto, and Miss Margaret Stevenson at home, and a son, Dr. Romeyn Stevenson of Sault Ste. Marie. Col. Stevenson was predeceased by two of his sons, Allan Stevenson, accountant, of Gananoque, and Major J. W. Stevenson, a prominent barrister of Peterborough. Also surviving are two sisters, Mrs. C. H. Clementi, of Peterborough, and Miss Florence Stevenson of Toronto; and a brother, Rufus Stevenson of Peterborough.

Father a Federal Member.

Son of the late James Stevenson, for many years a member of the Dominion Parliament for the riding of West Peterborough, Col. Stevenson was widely known as a very effective speaker for the Conservative party. His culture, his gift of humour, and his great fund of information made his addresses exceedingly welcome not only to those of his own party but to his political opponents as well.

He was a Past Master of Corinthian Lodge, A.F. & A.M. No. 101, Peterborough, and a former warden of St. John's Anglican church.

This morning from Winnipeg came a tribute to Col. Stevenson from Mr. Justice R. M. Dennistoun, of the Court of Appeal of Manitoba. Mr. Justice Dennistoun wired:

"Arthur Stevenson and I were boys of an age who played together. We lived in the same chambers in Toronto as law students. We were called to the bar in 1888 and in that year formed a legal partnership.

"In 1892 we married two daughters of Rev. Canon Beck. We each had five children and we worked together as officers of the 57th Regiment, as members of the Corinthian Lodge, and as wardens of St. John's Church. For more than 60 years we have been close friends. The recent sorrows of himself and his wife have been deeply felt and shared by my wife and myself.

"He was of sterling character. Honesty, fairness and sweet temper were innate in his being. In his whole life I have never known a word or action of his which met with disapproval.

"He will be greatly missed."

The funeral will be from St. John's Anglican Church on Tuesday afternoon at 2 o'clock, Rev. Canon W. P. Robertson officiating. Interment will be at Little Lake Cemetery.

Tribute From Chairman

"This city has lost one of its great citizens," declared V. M. Eastwood, senior, chairman of the City Trust commisison. "Col. Stevenson was a man whom everyone could revere. He was the type of man by whose efforts communities like ours make progress in right paths. His legal training was a distinct asset to this city, used as it was to the advantage of Peterborough. He was invariably most courteous in his personal and business life, and was a careful, uniformly sound man in his decisions.

"It was always a great pleasure to be associated with him in his work or in any other undertaking. I was associated with him in the old 57th regiment for many years, and I shall feel his loss very, very deeply. He was always a fine example of Christianity as we know it."

Tribute From Mayor Hamilton

Mayor James Hamilton said: "Peterborough has suffered a great loss in the death of Lieut.-Colonel Arthur Stevenson. He and his family were long connected with the administration of the city's affairs, and during his many years of service as secretary-treasurer of the Peterborough City Trust Commission Colonel Stevenson contributed much to the successful financing of the city's debentures.

"Colonel Stevenson had qualities that set him apart as a valuable citizen. He was a friendly man, but in a quiet, reserved way. He was most dependable and considerate, and his judgment was sound. I know that the members of the City Trust held for him a deep affection and respect."

Hepburn Expects Prorogation By February 23

TORONTO, Feb. 12 (CP)—Premier Mitchell Hepburn held out hopes today for prorogation of the Ontario legislature by Feb. 23, despite a day's delay in business out of respect to Lord Tweedsmuir.

The house was to sit only long enough today to pass a resolution of condolence in the death of the Governor-General. Tomorrow, the premier said, he expects to bring down the budget in his capacity as provincial treasurer.

The premier said, however, that he could not be certain of the house's procedure during time of mourning for the Governor-General until advice is received from Ottawa.

The premier plans to cut his budget address shorter than usual, since no new taxes are planned. It probably will take between 45 minutes and an hour.

A Feb. 23 prorogation would give those members who are desirous a chance to take active part in the Federal election campaign. The premier, despite his resolution in the house criticizing the Dominion government's war effort, will not stand in the way of any liberal member who wishes to support Federal liberal candidates.

Some About Facing

Several liberal members who vot-

HEPBURN EXPECTS
(Continued on Page 8 Column 1)

Obituary

RICHARD SHAUGHNESSY.

Richard Shaughnessy, 16, of Peterborough, died on Sunday at Byron, near London.

Born in Otonabee Township, he lived there until six years ago, when he moved to 12 St. James Street in North Monaghan Township, with his parents, Mr. and Mrs. Leo Shaughnessy. He had been ill eight months.

He had been employed in the Canadian General Electric Company plant after graduation from Sacred Heart School and St Peter's High School. He was a member of the Church of the Sacred Heart and of its Altar Society.

Surviving besides his parents are four sisters, Margaret, Rita, Mary, and Joyce; and two brothers, Kevin and Felix, all of them at home.

The funeral will be held on Wednesday morning at 8.40 o'clock from the family residence at 12 St. James Street to the Church of the Sacred Heart, where Requiem Mass will be sung at 9 a.m. Interment will be at St. Peter's Cemetery.

Hog Quotations In Peterborough

MONDAY, FEBRUARY 12

Canada Packers quote:

Hogs, $11.50 plus transportation.

Sows, 4 to 4½c for No. 2.

Eggs. — A-large, 18c; A-medium, 16c; B, 14c; C, 12c; pullets, 13c.

Butter,—No. 1 prints, 29c; No. 2 prints, 28c; No. 1 solids, 28c; No. 2 solids, 27c.

Cream.—No. 1 (off truck), 27c; Special, 28c; No. 2, 24c.

Grain Quotations:

Fall wheat, 73c; oats, 37 to 42c; barley, 55 to 60c; rye, 55c; buckwheat, 55c.

TORONTO LIVESTOCK

TORONTO, Feb 12 — (CP). — After a slow start cattle trade developed activity on the Toronto Livestock Market today with all classes selling strong to 25 cents higher. The calf section held steady. No price was established on hogs. Sheep were steady. No sales were reported on lambs. Cattle holdover was 180 head.

Receipts reported by the Dominion Livestock Branch were: Cattle, 1,450; calves, 550; hogs, 1,175; sheep and lambs, 675.

Good to choice weighty steers sold at $7.25 to $7.50, with common selling down to $6.50. Best butcher steers sold at $7 to $7.25 with common selling downward to $6.25. Good to choice butcher cows sold at $4.50 to $5.25, with odd sales up to $5.50. Common butcher cows sold at $4 to $4.25, with canners bringing $3.25 to $3.50. Best butcher bulls sold at $5.25 to $5.50, with the balance ranging at $4.50 to $5.25. Fed calves sold at $8 to $8.75 for goodto choice with a small lot reaching at top $9. Medium fed calves brought $6.50 to $7.

Choice veal calves sold at $10.50 to $11, with medium $8 to $9.50, and common selling downward to $6.50.

The previous close on hogs was $9 off-truck for bacon and $12.15 dressedweight.

Popular Whiskers

IOWA CITY, Iowa, Feb. 12.—(AP)—The walrus situation at the University of Iowa museum called for action. So many spectators pulled the whiskers of the stuffed walruses that new sets had to be made out of wax-coated copper wire. Museum Director Homer R. Dill also ordered a glass case made for the walruses.

Quick Results

COLUMBIA, S.C., Feb. 12.—(AP)—A sermon on "marriage" by Rev. John Webb, First Baptist Church pastor, brought quick results. As soon as the service ended, up walked Evelyn Cunningham, student nurse, and Emil Lanoway and asked to be married.

MARKET QUOTATIONS

Cheese, Produce and Livestock

ONTARIO GRAIN

Approximate prices track shipping point.—Wheat, 72 to 74c; oats, 34 to 36c; barley, 47 to 49c; corn, 58 to 60c; rye, 68 to 70c; buckwheat, 56 to 58c; malting barley, 59 to 62c; milling oats, 36 to 38c.

TORONTO FEED PRICES

Following are approximate prices quoted for feed in ton lots, packed in bags, on track Toronto: Bran $27; shorts, $27; middlings, $29; Other feeds not quoted.

MONTREAL GRAIN

MONTREAL, Feb. 12 — (CP). — Wheat, No. 1 Northern, 94⅞c; No. 2, 92⅞; No. 3, 91¾c; barley, No. 2 feed, 64½c; oats, C.W. No. 3, 49⅝c; No. 1 feed, 47½c. Spring wheat flour—First patents, $5.90 to $6.25; seconds, $5.40 to $5.75; bakers' patents, $5.20 to $5.55; a barrel, in 98-lb. jute bags, delivered Montreal freight points. Winter wheat flour. —Choice grades in carlots, $3.60 to $3.70; broken lots, $3.80 to $3.90. White corn flour, a barrel, in jute bags, delivered to the trade, in carlots, $6.10; in broken lots, $6.40, less 10c for cash.

Millfeed.—Bran, $26.25; shorts, $26.25; middlings, $29.25; a ton, carlot quantities, delivered in Montreal freight points. Brewers' dried grain, whole $26 a ton, retail $28 a ton.

MONTREAL PRODUCE

MONTREAL, Feb 12 — (CP). — Produce market prices here Friday, as reported by the Dominion Department of Agriculture, follow:

Butter. — First grade creamery prints, jobbing price, 28½c; first-grade solids, jobbing price, 26c; Quebec No. 1 pasteurized regraded butter, wholesale jobbing price, 27¼c; Quebec No. 2, 26½c. Receipts: 1,660 boxes, compared with 6,675 a year ago.

Cheese.—Ontario white, current receipt price, 19 to 19¼c; Ontario colored, current receipt prices, 19 to 19 1-16c. Receipts: 836 boxes, compared with 726 a year ago.

Eggs.—Graded shipments in used free cases, selling price, A-large, 23½c; A-medium, 21½c; A-pullets, 20½c; B-large and C, unquoted. Receipts: 5,547 cases compared with 6,490 a year ago.

Potatoes.—Que. No. 1, 75's, $1.10 to $1.15; Que., No. 2, 75's, 90c to $1; N.B. No. 1, 75's, $1.25 to $1.30; P.E.I., No. 1, 75's, $1.30 to $1.35.

TORONTO CHEESE

TORONTO, Feb. 12 — (CP). — Wholesale cheese prices were unchanged today with dealers offering large Government grades at 19¼c.

Wholesalers offered cheese to retailers at the following prices: New, large, 21c; triplets, 21½c; old, large, 23¾c; medium, 23¾c.

TORONTO PRODUCE

TORONTO, Feb. 12 — (CP). — Produce prices (Dominion Department of Agriculture) to-day were:

Eggs. — Wholesale to retailers: A-large, 25c; grade A-medium, 23c; pullets, 22c; grade B, 21c; Grade C, 20c.

Churning Cream, wholesale.—No 1, lb., 27c; f.o.b.; 30c delivered; No 2, 24c f.o.b., 27c delivered.

Butter, wholesale. — First grade solids, 27½c; second grade solids, 26 to 26¾c

Mill Feed, wholesale.—Bran, $27; shorts, $27; middlings, $29.

TORONTO POULTRY.

TORONTO, Feb. 12 — (CP). — Wholesaler's buying prices, poultry (Dominion Department of Agriculture) today were:

Turkeys—Grade A, young hens, 10 lbs. and up, 24 to 25c; young toms, 10 lbs. and up, 22 to 23c.

Chickens, milk fed, grade A, over 5 lbs., 20c; under 5 lbs., 19c.

Chickens, grade A, 5 lbs and up, 19c; 4 to 5 lbs., 17 to 18c; 2½ to 4 lbs., 16c.

Fowl—Dressed, grade A, 5 lbs. and over, 15 to 16; 4 to 5 lbs., grade A, 14 to 15c; 3 to 4 lbs., grade A, 12 to 14c.

Ducklings.—Grade A, over 5 lbs. 18 to 20c; under 5 lbs., 17 to 18c. (Grade B in all cases 2c lower than grade A).

Live chickens, 5 lbs and up, 14 to 15c; 4 to 5 lbs., 13 to 14c; 2½ to 4 lbs., 12c.

Live Fowl, 5 lbs. and up, 12 to 14c; 4 to 5 lbs., 11 to 13c; 3 to 4 lbs., 9 to 12c.

CAMPBELLFORD PRODUCE

Eggs.—Prices advanced one cent from last week's quotations with produce dealers offering the following prices for ungraded eggs delivered in Campbellford, Saturday:—A-large, 19c; A-medium, 17c; A-pullet, 16c; B grade, 14c; C grade, 12c.

Cream. — Delivered prices for churning cream continued unchanged at Special, 29c; No. 1 grade, 28c; No. 2 grade, 25c. One cent less fo rtruck cream.

Butter.—Prices to retailers in pound prints unchanged. No. 1 grade, 28c; No. 2 grade, 27c.

Hens (live weight).—5½ lbs., up, 10c, 8c, 6c; 5 to 5½ lbs., 9c, 7c, 6c; under 5 lbs., 8c, 6c, 6c.

Roosters (all weights)—7c, 5c, 5c.

Stags (all weights).—9c, 8c, 7c.

BACON HOGS PRICES

TORONTO, Feb. 12 — (CP). — Bacon-hog markets reporting today were steady to closing prices of last week.

Liveweight. — Brantford, $8.60; Chatham, $8.60.

Dressedweight.—Chatham, $11.65; Hamilton, $11.50 plus transportation; Hull, $11.50; London, $11.50 plus transportation; Stratford, $11.50 plus transportation; Hull, $11.50; Brantford, $11.65.

Previous close on off-truck bacons in Toronto was $9.00.

BUFFALO LIVESTOCK

BUFFALO, N.Y., Feb. 12—(AP)—Good and choice, 180 to 215 lbs., $6.15 to $6.25; few 240 lb butchers, $6; trucked-ins 170 to 220 lbs., $5.75 to $6; 250 lbs. average, $5.50.

Cattle, 1,500, including 200 Canadians; good yearlings, $9.25, bulk short-feds $8 to $9; old-head beef cows, $5.65 to $6; weighty sausage bulls, $6.60 to $7, few $7.25; lightweights, $5.60 to $6.25.

Calves, 550; good and choice vealers, $12; common to medium $7 to $10.50.

Sheep 2,100; good and choice lambs 90 lbs. down, $9.50 to $9.60; medium and mixed grades, $8 to $9.25; fat ewes, $4.75 to $5.25.

MONTREAL POULTRY

MONTREAL, Feb. 12 — (CP). — Poultry prices per pound, to-day Chickens, frozen, milkfed, grade A, 23 to 26c; B, 24c; Chickens, A, 22 to 24c; B, 22c. Fowls A, 18 to 20½c; B, 16½ to 19c. Turkeys, A 25 to 26c; B, 23c; Geese A, 21c; B, 19c; ducklings, Brome Lake, A, 27c; B, 25c. (Prices nominal).

WINNIPEG GRAIN.

WINNIPEG, Feb. 12 — (CP). — Pessimistic crop reports from the United States winter wheat belt supplied wheat futures prices with a lift on Winnipeg Grain Exchange to-day. Light offerings and a restricted export demand pared gains to fractions.

At the close, quotations were ¾ to ⅛ higher, with May at 86⅛, July 87 to 87⅛, and October 88⅛ cents.

Saturday's Quotations.

Wheat—	Open	High	Low	Close	Prev. Close
May	85⅜	85⅞	85½	85¾	85⅛
July	86½	86⅞	86⅜	86⅝	86⅛
Oct.	87¾	88	87½	87¾	87⅞
Oats—					
May	40¾	40¾	40⅜	40⅝	40⅝
July	38½	38¾	38½	38⅝	38⅛
Oct.	34⅝	34½	34⅜	34⅝	34⅜
Barley—					
May	54	54⅜	54	54¼	54⅛
July	52¼	52½	52⅛	52¼	52
Oct.	....	....	....	50⅛	50⅛

Toronto Stock Exchange

Biggar and Crawford

MINING	High.	Low.	2.45
Aldermac	31	—	—
Amm.	4-5	—	—
Aunor	217	235	235
Arntfield	10	—	—
Buffalo Ank.	725-775		—
Beatty	112	—	—
Bidgood	16	14	14
Base Metals	22¼-25		—
Bankfield	20¼-24		—
Bralorne	10¾-10⅞		—
Bobjo	8¼-9		—
Brown Oil	17	—	—
Chesterville	90	—	—
Calgary-E	202-207		—
Coniarium	185	—	—
Central Pat.	236	235	235
Can. Malartic	65-74		—
Chromium	52-57		—
Castle	68-70		—
Davies	26-36		—
Dome	27½	—	—
Eldorado	95-100		—
East Mal	390	395	385
Falconbridge	430-440		—
Francoeur	50	—	—
God's Lake	55½	—	—
Gunnar	57	—	—
Goldale	17⅝-19		—
Gillies	6½-7		—
Home Oil	279	—	—
Hard Rock	115-120		—
Harker	5½	—	—
Hollinger	14⅜	—	—
Hudson Bay	31¼	—	—
Howey	38	37	38
Jacola	4-4½		—
Jellicoe	16	—	—
Kirkland Lk	138	136	138
Kirkland Hud.	30	—	—
Kerr-A	247	245	245
Little L. Lac	310-316		—
Leitch	78-80		—
Lakeshore	22⅞	27⅜	27¾
Lapa	15½-16½		—
Noranda	74⅝	74½	74⅝
Moneta	72	71½	71½
Madsen	48	—	—
McIntyre	54	—	—
Macassa	460-465		—
MacLeod	225	—	—
Mining Corp	113-115		—
McKenzie	137	—	—
McWatters	45-48		—
Naybob	28	27	27
Ora Plata	56	54	54
O'Brien	150	—	—
Okalta	112	—	—
Omega	24-26½		—
Paymaster	44	42	42
Preston	210	202	205
Pickel Crow	395	390	390
Perron	196-198		—
Pioneer	210	—	—
Powell	134	131	131
Pend Oreille	186	—	—
Premier	133-145		—
Pamour	215	212	214
Reno	38-40		—
Sand River	10-11		—
Sherritt	100	99	100
Siscoe	81	80	80
San Antonio	240	—	—
Sudbury Basin	188-194		—
Sullivan	92	—	—
Sylvanite	330-335		—
Sladen	45	—	—
Toburn	173-179		—

	High.	Low.	2.45
Teck Hughes	395-400		—
Uchi	85	84	84
Ventures	410-425		—
Waite Amulet	565-590		—
Wright-Harg	790	785	790
INDUSTRIAL			
Abitibi	155-165		—
Abitibi Pref	15⅛	—	—
Almoga Steel	16⅛ B	—	—
Beauharnois Pow	5⅝-6		—
B.A. Oil	23	—	—
B.C. Power A	28	—	—
Build Prods	16-16¾		—
Brazil Traction	9	—	—
Bell Telephone	167	166½	166½
Burlington Steel	11-13		—
Can Cement	7-7¾		—
Can Cement Pref	96B	—	—
Canada Packers	104¼	—	—
Canada Vinegars	12¾	—	—
Can Car & Fdry	14¾	14½	14¾
Cri Car & Fdy Pfd	25¼-26		—
Can Canners	10⅛	—	—
Can Canners A	20¼-21		—
Can Canners B	13½	—	—
Canada Bud	4⅞-5		—
Can Oil	17-21		—
Can Pacific	6¾	6½	6⅝
Can Ind Alc A	3	—	—
Con Paper	7¾	7¼	7¼
Con Min & Smelt	45½	—	—
Cockshutt Plow	7½-7⅞		—
Consumers Gas	176	176	176
Dist Seagrams	23⅞-26		—
Dom Fdys & Steel	34	—	—
Dom Bridge	38¼	38	38⅛
Dom Steel B	14⅜-14¾		—
Dom Stores	5-5¼		—
Fan Farm Candy	27	—	—
Fleet Aircraft	9⅝-9¾		—
Ford of Canada A	20	—	—
Dom Woollens	3¼	3¼	3¼
Dom Woollens Pfd	8½	8¾	8½
Gat. Power	15¾-16		—
Gen. Steel Wares	10-10¾		—
Goodyear Tire	85½	—	—
Gyp. Lime & A.	5-5¼		—
Harding Carpets	3¾-4¼		—
Ham. Bridge	7-7½		—
Hir. Walkers	42¼	42	42
Hir. Walkers Prfd.	20¼	—	—
Imperial Oil	15¼	15	15
Imperial Tobacco	15⅝-16		—
Inter. Petroleum	23⅞	—	—
Inter. U. 'A'	9⅝ B	—	—
Inted. U. 'B'	40-55		—
Kelvinator	9	8¾	9
Laura Secord	12¾	12¾	12¾
Loblaw 'A'	28	—	—
Loblaw 'B'	26-27		—
Maple Leaf	4¾-5		—
Maple Leaf Prfd.	7½-8¾		—
Massey-Harris	5¼	—	—
Massey-H. Prfd.	55-56½		—
Mont. L H & P.	31	—	—
Moore Corp.	45½	—	—
Nat. Steel Car	65	—	—
Nickel	44¾	—	—
Page Hersey	108½	108	108
Power Corp.	10⅜-11¼		—
Royalite Oil	34	—	—
Stand. Paving	150-185		—
Steel of Canada	79-80¼		—
Silverwood's Prfd.	7-7½		—
Union Gas	16¾	16¾	16¾
United Steel	5¾-6¼		—
Westons	12¼	—	—
Wineries	4¼-4½		—

Grain Exchanges

Biggar & Crawford

Chicago Wheat:	July	Sept.	May
CLOSED			

Winnipeg Barley:	May	July.
High	54⅛	52⅞
Low	54⅛	52¼
Close	54⅛	52⅞

Winnipeg Wheat:	July.	Oct.	May
High	87¼	88⅝	86¼
Low	86½	87⅜	85⅝
Close	87	88¼	86¼

Winnipeg Oats	May.	July.	Oct.
High	40¾	39¼	34⅝
Low	40⅜	38½	34½
Close	40⅞	39⅛	34⅝

LIVERPOOL —Closed.

When you answer a Peterborough Examiner Want Ad. be sure to get there early so as to avoid the rush. Don't get crowd struck like this fellow did.

Russian Attacks On Wane Finns Believe

ON THE MANNERHEIM LINE, SUMMA SECTOR, Feb. 12 (AP)—Confident Finnish officers declared today the power of the Red army's infantry attacks was waning and predicted an early end to the battle on this front.

Although Soviet Russia for 11 days has thrown her greatest offensive might into her effort to crack the Mannerheim line here, it still is intact as far as this writer could observe.

Within 1½ miles of Summa, pivotal point of the Soviet offensive, where I visited Finnish positions in a tour of the front afoot and by sled, I found no indication that the Finns' steel-and-concrete line had been pierced.

The Russian onslaughts continued with infantry attacking under the protection of artillery barrages, which rained shells at a rate of almost two a second.

But, said a Finnish commander, tiredness on the Russian side is apparent." Despite such a novel equipment as steel shields and tanks which spit flaming naphetha, he said Soviet troops were protected inadequately from Finnish fire and easier to stop than earlier in the battle.

Sure of Results

"The Soviet high command," he said, describing the fighting, "seems definitely to have counted on a surprise attack in the Summa sector.

"The enemy is using the best of all the means at its disposal, not only heavy artillery, but also a great amount of bombing planes in conjunction with many tanks, armored sledges and armor-shelter infantry.

"Infantrymen even atop tanks are dropping off at intervals to fight.

"There has been no chance to county enemy losses, but last Friday on a 300-foot stretch 150 Russians were killed by our first line. The total killed has been many thousands of Russians.

"The Russians have been given huge amounts of vodka to drink before fighting. We have found kegs of it on the battlefields. My men saw for sure one day Soviets shot from behind, we believe by political troops forcing the fight."

(A contrary picture has been given by communiques of the Russian command's Leningrad headquarters. Throughout the fighting they have acknowledge no massed Russian attack on the Karelian Isthmus or any major battle telling only of occasional local clashes between scouts and advanced patrols).

HEADS F. B. I.

MANCHESTER — (CP) — Lord Dudley Gordon, second son of Lord Aberdeen, has been named president of the Federation of British Industries. He is an ex-president of the British Engineers' Association.

Keene

Among those who attended the Liberal nomination at the Legion Hall on Saturday were Messrs. Earl Doris, Samuel Comrie, Charles Nelson, William Drummond, Leo Foley, Michael O'Keefe, Fred Eason, J. J. Moore, Fred Whalen.

Miss Anna Houle spent the past week as a guest of Miss Reta Faux, of Westwood.

Mrs. Frank Walsh is visiting Mrs. Ed Dillon in Peterboro.

Miss Wilhelmina Edwards, of Peterboro, is visiting friends in the village for a few weeks.

Among those who attended the Toronto-Ranger game on Saturday were Mr and Mrs. Gordon Nelson, Mr. and Mrs. Frank Brown, Mr. and Mrs. Ivan Fletcher, Helen Nelson, Rosetta Frankish, Marlyn McCarthy, Joe Barnard, Armond McCarthy, Bill Wood, James McCarthy, James Richerson Stewart Manley, Alex Patterson, Cyril Doris, Fred Renwick, Mac Short, Andrew Shearer, Douglas Brown.

Liberal Forces Organize In Havelock Area

HAVELOCK, Feb. 12 (ENS). — Reorganizing their forces to participate more effectively in the Federal election campaign, now in progress, the Liberal Associations of Havelock and Belmont and Methuen held an enthusiastic rally on Saturday afternoon in the local Council Chamber. A new executive was appointed for both groups, and delegates were named to attend the Liberal convention next Wednesday in Marmora, when the candidate for this Peterborough-Hastings-Federal riding will be selected.

Rork Ferguson of Norwood, present member from this riding in the recently dissolved Parliament, addressed the gathering, as did W. B. Gordon and R. O. Standish, both young Peterborough lawyers. Mr. Standish, newly elected president of the Twentieth Century Club in Peterborough, a youthful Liberal organization, addressed his words to the young people in particular, stressing their importance in the forthcoming election.

Mr. Ferguson, mentioning among others the Havelock Post Office, the fish hatchery, mining roads, and pavement through the villages of Norwood and Havelock as accomplishments of his Government in this district, said that he felt assured the people would afford him re-election on March 26.

With William Martin acting as chairman, the election of officers was held, Jack Davidson being selected president of the Havelock Liberal Association, replacing Dr. G. H. Gardner, who has moved away from the village. William Platt was appointed secretary of this group.

C. F. Steenburgh was chosen to head the Belmont and Methuen Liberal Association, replacing the late Frank Breckenridge, and Williamson Burgess was reappointed secretary.

Poll chairmen and delegates to the convention were appointed as follows:

Havelock (West Poll)— Clarence Spencer chairman, Mrs. George Rigby, Thomas Wright, Joseph Johnston.

Havelock (East Poll) — William McBurney chairman, Hector Bannon. Miss Mabel McBurney.

Belmont and Methuen — Lasswade Poll: Walter Yeomans chairman, Miss Jean Leomans. South Lake Poll: Sherwood Gerow chairman, Mrs. S. Gerow. Oak Lake Poll: John Wood chairman, Edward Hubble. Rush Point Poll: Gilbert Wright chairman, Earl Pollock, Miss Jean Pollock.

Belmont (Township Hall Poll) — Bert Haryett chairman, Mrs. James McMillan, Miss Lena Webb, Joseph Block.

Cordova Mines Poll — Carl Purdy chairman, Edward Bowen, Mrs. Terry Fitzpatrick.

Ellis' House Poll — Donald Maloney chairman, Floyd Steenburgh, Miss Vera Maloney.

Old Havelock Poll — Williamson Burgess chairman, Harry Baker, Mrs. W. Burgess, Mrs. George McNeely.

Lord Tweedsmuir Visited Peterborough In Early Summer Of 1938

Peterborough citizens will feel intimately the loss of Lord Tweedsmuir, for virtually every one in this city saw, and many met, the Governor-General when he was here in 1938, and knew him for what he was—a man of great mind but a man of charming simplicity too. These pictures will recall some of the highlights of his visit to Peterborough. At TOP LEFT he is driving through downtown streets with Mayor James Hamilton. Mayor Hamilton has often stated since the deep admiration and high regard he formed for Lord Tweedsmuir at that time. At TOP RIGHT, he is inspecting the guard of honor of the Prince of Wales Rangers. At LOWER LEFT he is shaking hands with Col. J. A. Dewart, commanding officer of the 9th Infantry Brigade, beside whom is Lt.-Col. R. T. E Hicks-Lyne, commanding officer of the Prince of Wales Rangers At LOWER RIGHT the Governor-General pays homage to Peterborough's war dead. (Examiner Staff Photos.)

OBITUARIES

TOBIAS SEXSMITH.

HAVELOCK, Feb. 12 (ENS). — A former Havelock resident, the late Tobias Sexsmith, son of the late Simon and Ann Wilson Sexsmith of town, was recently buried in Toronto. Funeral service was conducted from the McDougall & Brown Funeral Parlors, with interment at St. John's Cemetery, Norway.

Mr. Sexsmith, who has resided in Toronto for the past 24 years, an employee of the Continental Can Company, lived prior to that in both Havelock and Cordova.

Besides his widow, Mary A. Pacey, there are surviving three sons, Alexander of Toronto, Robert and Edward of Detroit, one daughter Elizabeth at home, one sister Mrs. Henry Seabrook of Havelock, and two brothers, Richard of Niagara Falls and Simon of Vancouver, B.C.

Among those from out of town who attended the funeral were: Mr. and Mrs. Richard Sexsmith, Mr. and Mrs. Simon Sexsmith of Niagara Falls, Mr. and Mrs. William Anderson, Simon Seabrook, Miss Thelma Seabrook and Mrs. John Leask of Havelock, Mrs. George Sexsmith of Peterborough, and Mrs. A. J. Brown of St. Catharines.

MRS. A. E. BAILEY.

CAMPBELLFORD, Feb. 12. — A former Campbellford resident, Mrs. A. E. Bailey, 79, died at the residence of her daughter, Mrs. G. O. Duprau in Belleville on Friday. The late Mrs. Bailey was well known and highy regarded in his district, where she resided nearly thirty years ago. She was born at Moira in Huntingdon township and was a daughter of the late Mr. and Mrs. Samuel Herity. Following her marriage to the late A. E. Bailey who pre-deceased her ten years ago, Mr. and Mrs. Bailey settled at Woodlands, where he operated a general store and at the same time learned the cheese manufacturing business. Later they moved to Campbellford where Mr. Bailey subsequently became one of the leading cheese buyers of the district.

Mrs. Bailey was a member of the United church and while her health permitted, took an active part in church work. She died at the home of her daughter, Mrs. G. O. Duprau following an illness of several weeks.

Surviving besides her daughter are a step-son, Mr. Arthur Bailey of Bothwell, Washington, and a foster son, Pte. W. O. Bailey, who is now serving with the Hastings and Prince Edward Regt. overseas. One brother, J. Owen Herity of Belleville, also survives.

Following the funeral service in Belleville on Monday the remains will be brought to Campbellford for interment at Mount Pleasant cemetery.

Trent River

Miss Frances Dart, Reg.N., Port Hope, arrived Monday night to spend a few days with her mother, Mrs. George Dart.

Mrs. John Rowe of Stanwood returned Tuesday to her home after spending a few days with her sister, Mrs. W. G. McLaughlin, Mr. McLaughlin and family.

The Women's Institute meet Thursday afternoon at the home of Mrs. George Brooks. Roll call, 'A Valentine Greeting." Paper on "Canadianization," by Mrs. Harry Mann.

Mrs. Joseph Tedford has returned from spending a few days with her daughter, Mrs. John Stone and Mr. Stone of Burleigh Falls.

Miss Frances Dart, Reg.N., of Port Hope, is a visitor with her mother, Mrs. George Dart and her brother Douglas.

Mr. Fred Hay, youngest son of Mr. and Mrs. John L. Hay, who was rushed to Nicholls Hospital Tuesday, underwent an operation for appendicitis the same evening.

Mr. and Mrs. M. Greenly, of Smithfield, Mr. and Mrs. Douglas Greenly and family of Trenton were week-end visitors with Mr. and Mrs. Earl Greenly and Mr. and Mrs. James Cook.

Japanese and Dutch Seek New Pact

TOKYO, Feb. 12. —(CP)— The Japanese foreign office announced today that the "necessary steps have been taken" to terminate the Japanese-Netherlands treaty of judicial settlement, arbitration and conciliation August 11, 1940. The treaty was ratified August 13, 1935.

The communique said that both the Japanese and Dutch governments had agreed to negotiate a new pact before the treaty expired on August 11.

A formal promise on behalf of the Japanese government to negotiate an agreement respecting the Netherlands East Indies was made last Saturday by Foreign Minister Hachiro Arita.

Speaking in the House of Peers, the Foreign Minister said: "The Japanese government does not object to concluding a non-aggression pact with the Netherlands government regarding the Netherlands East Indies if the latter is so inclined."

Watching Waists

SAN FRANCISCO, Feb. 12 — (A P). — Firemen must be streamlined. The Civil Service Commission, posting notice of an examination, decreed: "No applicant whose waist measurement exceeds that of his chest will be accepted."

AID FOR TURKS

LONDON—(CP). — Six hundred packages of clothing and blankets have been sent to Turkey by the Anglo-Turkish committee for the relief of earthquake victims. Lord Trent made a gift of medical supplies.

Flowers Revive Courtship Memories

"ON VALENTINE'S DAY" send a gift of flowers to the one who means most to you, your sweetheart, wife or your mother. No other gift can express your affection so eloquently.

Valentine Corsages ..$1 to $2
Special Boxes, from ..$1 to $3

PETERBOROUGH FLORAL CO.
Phone 6912 Nights 6746

HEARTS AND FLOWERS

Go Together On Valentine's Day. Remember Her With the Gift That Spells Affection

Select From Our Fresh Cut Bouquets or Potted Plants To-day. FREE DELIVERY

TURNBULL'S FLOWER SHOP
J. SMITH
PHONE 7583 or 8586 ON GEORGE NORTH OF BROCK

Garner Forcing F.D.R. To Act

WASHINGTON, Feb. 12—(AP)—Associates of vice-president John Garner said today that he entered the Illinois democratic party's primary election in an effort to force President Roosevelt's hand on the question whether he will run for a third term as head of the United States government.

Petitions to put Garner's name in the April 9 State primary were filed at Springfield, Ill., late yesterday, accompanied by Garner's sworn statement that he was a candidate for the democratic presidential nomination.

Mr. Roosevelt's name had been entered previously in petitions circulated by a democratic organization in Chicago. However Mr. Roosevelt has given no indication of whether he approved or disapproved the filing.

Those in touch with Garner said that if the President neither withdrew his name nor stated that he was a candidate, but remained silent, then the Garner forces would consider him actively in the race.

Rover Crew Formed

CAMPBELLFORD, Feb. 12.—(ENS)—The first meeting of Campbellford's newly formed Rover Crew was held in the quarters donated for their use by Mr. Walter Henson last night. Skipped Dick Ramsden directed the cleaning up of the rooms for the group whose principal object is to render service to the community in general and particularly to assist the Scouts. Officers were elected as follows: Rover Mate, Alton Dunk; Asst. Rover Mate, Charles Collard; Treasurer, Roy Ramsden; Keeper of the Log, Peter Winstanley; Lodge Keeper, James Hamilton.

Flowers

THE PERFECT VALENTINE GIFT

Their beauty and fragrance make them the perfect gift for your Valentine . . . she will enjoy them whether she's sixteen or sixty. Even the loveliest bouquets cost very little.

GEO. SORENSON
FLORIST
Argyle St. Phone 4462

THE CANADIAN DEPARTMENT STORES LIMITED

Joins with all His Majesty's loyal subjects in Canada, in mourning the passing of our Governor-General, His Excellency Baron Tweedsmuir of Elsfield

Dan Cupid Says

If you want to make a sure hit with your heart's desire, just send along some flowers on Valentine's Day. The cost is very low.

David Jordan
FLORIST
Opp. Clinic Phone 4982

"While the war continues I shall judge of matters by one criterion alone, and that is whether they will or will not contribute toward an early and successful conclusion of the war.—Neville Chamberlain.

Apply that test to the present election and there is only one answer. The most effective way you can contribute toward an early and successful conclusion of the war is to put the prosecution of Canada's war effort in the hands of R. J. Manion's national government—a government of action.

VOTE FOR
GORDON K. FRASER
AND A NATIONAL GOVERNMENT

The Conservative Victory Committee

The Examiner

The Peterborough Examiner, published each evening by Peterborough Examiner, Limited. Office: Hunter and Water Streets, Peterborough, Ont.
Subscription Rates: 15c per week in City of Peterborough delivered by carrier; $6.00 per year by mail to outside points.
Members Canadian Press; Audit Bureau of Circulation; Canadian Daily Newspaper Association; Empire Press Union; Ontario Provincial Dailies Association.
W. RUPERT DAVIES, President; H. L. GARNER, General Manager; A. R. KENNEDY, Managing Editor.

TELEPHONE 4641.
Private Branch Exchange to All Departments.

MONDAY, FEBRUARY 12, 1940

Canada Mourns His Passing

Author and statesman, selected as His Majesty's representative in Canada, Baron Tweedsmuir was not spared to live the full course of his tenure of office in our land. When it was announced he had suffered serious injury by a fall in his home, and when it was stated the fall was the result of a fainting spell, there was a feeling of deep concern in the mind of the nation that he was not possessed of the reserves of strength necessary to complete the perilous passage to recovery. And so it proved to be.

There were many who knew Lord Tweedsmuir in various ways. They had felt his genius from reading his books; he had travelling widely and well and always to good purpose. His public utterances were those of a matured gentleman, and his dealings with Parliament were in the full measure of a man thoroughly fitted to represent His Majesty in this Dominion. In season and out of season his desire was to know the Canadian people and to so conduct himself that he might still further if possible bind them in ties of lasting friendship, loyalty and sentiment to the British throne.

Canadians on their part admired the man, and as far as the phrase can be rightly used in any situation, they loved him for the man he was. He played well the part assigned to him and his mission in our midst was not in vain.

Not Exactly Consistent

The Examiner previously made reference to the meeting of the Liberal Association in Brant County where a resolution was passed endorsing Prime Minister King. The situation was interesting because Hon. H. C. Nixon, Provincial Secretary, is the sitting member for that riding, and he had voted for a resolution of censure against the King Government.

The situation in Brant county is extended now to include another meeting of Liberals in Brantford in connection with Federal matters, and the naming of a candidate. Mr. Nixon could not attend the convention but he sent a wire which said:

"Please convey to delegates my best wishes for a successful convention. My congratulations to the candidate selected and assurance of my support for his election."

Whether the Liberal candidate is elected in that riding is no particular concern of the Examiner, but the situation is a piece of a most unusual political puzzle. One of those where it it is hard enough to make what is taking place today line up with what was taking place a few weeks ago. Mr. Nixon was *then* voting to censure Mr. King and his Government, and *now* he is promising to support the candidate who will, if elected, vote with Mr. King. You can look at it from the front, or from the side, or from any other angle, and it is equally difficult at any point to find the straight line of consistency in Mr. Nixon's attitude. He is actually having it both ways—voting to censure Mr. King and promising to support Mr. King's candidate.

If there is any political explanation it must be that the vote of censure passed in the Ontario Legislature, and unsupported or opposed by 60 per cent. of the Liberals, was not taken very seriously by Mr. Nixon, and it cannot have been taken any more seriously by the Brant Liberal Association or they would not have cheered the reception of his telegram at their gathering. We shall probably see in a few days how seriously Mr. Hepburn took his own resolution of censure.

In West Peterborough

With the member of the recently dissolved Parliament, J. J. Duffus, again in the field, and with Gordon K. Fraser representing the Conservatives, West Peterborough has nothing to fear in the way of an uncomfortable election campaign. Whether there will be other candidates is not at the moment certain.

There will be a stiff and vigorous attack in the contest; there will be no tendency to smooth matters over. There will be equally vigorous defence, and with none of this will there be any objection. But we are certain in advance there will be a discussion of facts and principles rather than a taking apart of individuals.

Campaigning in the rural districts may not be the most convenient thing at this season of the year, but there will be equality in whatever discomfort may be encountered, as the roads and the weather have a habit of using all parties alike. There are six weeks between now and voting day, and they will be busy ones, and as far as West Peterborough is concerned they will be given over to fair fighting.

We Have No System Now

The Ontario Agricultural convention in session in Toronto heard something of the Christmas tree business, and the suggestion was offered that vendors should be licensed, and also that people termed "Christmas tree farmers" should pay a nominal fee to the Government for the cost price of new trees for replanting purposes.

If there is going to be any regulation of the Christmas tree business we suppose it will have to start some place, because at the moment it is an open season. Every Christmas season which makes its appearance sees the same loose system in operation. Cutters come into this district as they do into others, and they go away with trucks loaded with trees, and they are not taking scrubs either.

The trees taken away represent on an average the growth of ten years, and farmers from whose land these trees are taken get from five to eight cents each for them. Other truckers and cutters who ignore the formality of making any bargain in advance invade private and Crown lands at a time when no person is on the premises and secure their supply for nothing. If the case should be more plainly stated—they steal the trees.

If we are going to have trees growing in our country in years to come, and we mean good big healthy trees, then the business of selling a ten-year-old tree for five or eight cents does not seem to fit in at all, and out of the proceeds of such selling what encouragement or financial backing would there be for a farmer or land owner to purchase new trees for replace? Without laboring that question at length, the answer would be simply "none at all."

Our belief is that there are certain varieties of trees which should not be cut at all because they will become commercially valuable and in time will act as parent trees for new forests. The whole question should be reviewed by the Department of Lands and Forests and some definite system adopted. People with axes, saws and trucks have been running wild too long.

Our Strange Habits

Toronto has a Community Gardens Association, and in looking over the prospects for the year officials have come to the conclusion there will not be sufficient ground. They have an additional 20 acres in East York, but that does not settle the balance. There are old age pensioners who need to run a garden if they are going to keep off relief, and possibly some of the plots available for these older folk would be some distance removed from their place of residence.

The Montreal Star made the claim recently that one-tenth of the entire population of Canada was living on the compact Island of Montreal, and we are satisfied that what ambitious people refer to as "Greater Toronto" would probably account for another million. So in and around those two cities, Toronto and Montreal, there would be one-fifth of the entire population of the Dominion.

In the Dominion we have in all 3,694,863 square miles of space, and from that total we take 228,307 square miles of fresh water, leaving land to the extent of 3,466,556 square miles. Admittedly that is a large amount, so large that it should be possible not only for old-age pensioners to have all the land they require, but every person in the Dominion should be able to garden to his heart's content.

But we do not do things that way. We are increasingly showing that we want to huddle together in cities; we desire to live in apartment houses, one home on top of another. Montreal is essentially a place of apartments and tenements, and Toronto is moving rapidly in that same direction.

Industry and the concentration of business has done it. People want to live near the place where they work, and so they build houses and duplexes on lots 30 feet wide and with little depth, and after doing that they begin to wonder how they can arrange so people can get back to the land and grow themselves something to eat. In our unnatural system of living we have cut ourselves off from the sustaining power of the land, and after having done that we begin to wonder why it is that people in cities cannot grow more of the things which they desire to eat. At best it is confused and not far removed from being silly.

Sixty years ago 80 per cent. of our Canadian population was on the land; at the beginning of the present century 3 per cent. of our population was still there. Since then we have changed some more and today 46.3 per cent. of our people are on the land and 53.7 are urban dwellers. Those figures are from the 1931 census and it is likely that today our urban dwellers are well over the 60 per cent. line.

The fact that we have millions of square miles, and each square mile contains 640 acres does not mean much in the existence of the majority of our people. We are becoming a nation of huddlers and of crowders. That is why the Community Gardens Association in Toronto counts its available plots and announces it has too few for those who want to make use of some land in order that they may live. And there's mighty little which can be said in defence of the system, and also little that can be done to remedy it.

The Method Is Lacking

The exact nature of the machinery or the technique by which it would be possible to secure a National Government is not being made clear. The claim that it will have in it the best brains in the country regardless of political lines is quite easy to expound, but extremely difficult to carry into effect. Our system is more restricted than that of United States. There the President has wide scope in forming a cabinet; if he knows of a man who is peculiarly well fitted for some office he can call him to that office, and he does not have to face the electors. We cannot do that in Canada. A man going into the cabinet here has first of all to be elected.

Although Dr. Manion suggested that nomination meetings be open and all classes be invited, it is not working out that way. There was an announcement in Sault Ste. Marie Star for the West Algoma National Conservative Association. The business advertised will be the registration of delegates at 7 p.m., and after that the meeting for the naming of a candidate. At the end of the notice it is stated: "All young Conservatives, whether men or women, specially invited."

We take it that the delegates in attendance have all been named at previous ward meetings of the Conservatives. It would be pretty hard to get a Liberal to go to that meeting, and he would understand in advance and from long custom that he would hardly be expected. He might go and listen but he would not expect to take part or have a voice in naming a candidate.

It would be much the same if the Liberals were to have a gathering. They had one right here in Peterborough to nominate a candidate, and the delegates are the ones who have a vote. Our belief is that when March 26 is past we will have either a Conservative or a Liberal Government in Canada, and the reason for that belief is that we have not the method for securing anything else.

NOTE AND COMMENT

The Russians dropped bombs on buildings where their own prisoners were kept in Finland, and the Finns rushed them to bomb-proof shelters. A mixed exhibition of stupidity and kindness.

Political speeches on the radio are not going to be censored, and the reason may be there is so much poor stuff getting by now that a little more won't matter.

The largest shareholder in General Motors has brought into existence a trust fund for his wife, son and daughter of $5,200,000. A nice way to treat the family provided you have the five million.

Donald Meinster of Media, Pa., secured a divorce from his young wife, because she put soap flakes in eggs he was cooking and threw money he gave her out the window. Possibly she was trying to make it clear to Donald that she didn't like him.

ON THE WAY

(By A.R.K.)

¶ Can't help admire old Nature's laws, how now and then it up and thaws, it makes me look ahead; it makes me think of days of spring, when trees will grow like everything, then posies blue and red

¶ The days are managed pretty well, when we've had zero for a spell, and I have stoked the range; and when the sun comes out aloft, and we have days a little soft, you sort of feel a change.

¶ And days are longer than they were, no longer dark when first I stir, it's lighter too indoors; and moon and stars don't start to shine, till it's gone past my supper time, and I have done my chores.

¶ The change comes on so easy too, a finer thing than I could do, it's neither fast nor slow: but I can look at piles of snow, I've helped to pile them so I know that they've begun to go.

¶ My speckled hen comes out these days, and wanders some before she lays, she cackles quite a lot; I guess she likes to feel the sun, then goes and gets her laying done, and acts like what she ought.

¶ And so a little verse I sing, because we're headed down toward spring, I strike the note in glee; for it will come on bit by bit, until the days when I will sit—beneath my basswood tree.

Before Hitler Came To Power In Germany

A READER asks this question: "Is there much or anything known of Hitler before he became Chancellor in the time of Hindenburg? There has been plenty written of him since, too much I think. But where did he start?"

Hitler was born in Braunau, Upper Austria, on April 20, 1889. There was nothing unusual about his early years, although he did try painting and sketching as he desired to be either a painter or architect. When he left home he tried Vienna, but he failed there, and his next venture was in Munich. From a sketch written some time before the war we take this:

Munich, the Bavarian capital, became the city of his dreams. Although he arrived with an empty satchel, yet he was full of hope that he might be able to better himself there. Certainly, for the ambitious young man, this fascinating German city offered better chances of success than the more artiatocratic and conservative capital of Austria-Hungary.

But, before he had much opportunity of showing his talents, the Great War broke out. Hitler enlisted in the German Army. He first went through a period of training, and was then sent in an infantry regiment to the Western Front, where he found himself facing the British at Ypres.

The pictures of him in uniform as a private in the 16th Bavarian Reserve Infantry do not indicate that he was in any way different from millions of other "Fritzes."

Life in the neighborhood of Ypres was never pleasant, but Hitler served through the first two years of war without being wounded. His services were awarded by the award of the Iron Cross.

In course of time Hitler became a lance-corporal, and in 1917 he was wounded and sent to hospital in Berlin. When better he rejoined his former regiment again.

It seemed that he would pass through the rest of the war unscathed, but 28 days before the end—on October 14, 1918, he was the victim of a gas attack and was blinded temporarily. He spent Armistice Day in hospital.

When his eyesight was restored and he was released from hospital, he found the new Germany in a very disturbed state. Various political groups were struggling to express their views and there was frequently bloodshed and disorder which the new Republican Government found difficulty in controlling.

Among the chief groups expounding their theories of government were Socialists and Communists, and for these Hitler formed the greatest aversion — a feeling which he has never lost.

For some time after the Armistice he remained without work, but finally was employed by the military authorities in Munich to observe the work of the various political groups which had formed with mushroom rapidity.

It was in 1919, when he attended a meeting of the German Labour party that he first gained those ideas of state capitalism which have since been embodied in his own program.

✧ ✧ ✧

AFTER HITLER joined the party he soon became a prominent and active member. He termed himself a "trommler"—drummer — and he had ample scope for developing his vocal muscles, which since then have stood him in such good stead.

Nightly he used to address meetings, and his speeches harped continuously on the same topics. He denounced the Treaty of Versailles, the Left Wing parties, the Pacifists, the Communists, the Liberals, and the Jews.

At that time the French still occupied the Ruhr, and there also occurred the period of inflation, a time which is still remembered with horror amongst Germans. All values became worthless, and the currency was so inflated that it soared to astronomical figures. A loaf of bread, for instance, would cost 40 million marks.

It was at this time that the famous old German Field-Marshal, Von Hindenburg, became President in an endeavour to save his country and his countrymen from apparently appalling disaster.

It is difficult to exaggerate the position of German at this time. The situation was literally terrifying. The middle class were completely obliterated, and the Communists tried to seize power.

It was at this time that Hitler first came prominently before the public eye. He was living in Munich, and with others of his party he resolved to depose the Berlin Government on the fifth anniversary of the proclamation of the Republic.

He secured the support of the old German war lord, General Erich Von Ludendorff who was disgusted at the sad condition into which his country had fallen.

At the age of 34 on the night of November 8 Adolf Hitler made his first bow to world history.

On that night in a small beer hall in Munich, Hitler, along with some friends, produced his scheme for a Government of his own design. The Nazi party was born on that historic night.

The following day, November 9, 1923, Hitler started his "putsch" against the Government in Berlin. With 2000 of his followers he made a demonstration in the main square of Munich with the object of seizing power.

He failed—for the time being. A volley of shots from the local police, who were aided by small military units, put the Nazis to rout. They fled.

Hitler, himself, after seeing some of his party killed, escaped and found seclusion in the Bavarian Alps. His first attempt to rule Germany had ended in a pitiable fiasco, although the 14 of his followers who had been killed provided the Nazi party with their martyrs.

QUITE TRUE

"Seen that little ginger girl lately?"
"No. But I meet her every night in the black-out."
—Humorist.

• How Business Grew Better

JIM WAS HONEST. The grocer knew that. But he noticed on this day that Jim looked at him with a steadier eye as he approached the counter. There was an air of increased self-respect about this old and frequently "trusted" customer. "Mr. Bonney," said Jim, "I don't need anything tonight. But I came in to tell you—that bill of mine—I'll be taking care of it soon. You know me. I'll do my best; maybe two or three dollars extra every week until it's paid."

Mr. Bonney was "comfortably off," relates Christian Science Monitor. His children had warm clothes; and good food, of course, he being a grocer. But his wife noticed he had a jauntier air than usual when he came home that evening. "You know those music lessons we've been talking about for Mary? She can have 'em. And we'll hardly know the difference so far as money's concerned. I always said Jim Stagg would pay up, and now he's going to; just enough each week to pay Miss Denton for the lessons."

Miss Denton managed to get along with her old piano. But, as she left her "studio" next day and marched to the music store, anyone could see that a new era was beginning in her artistic life. "I've another new pupil, Mr. Krinker," she confided to the music dealer, "and I can take that grand piano you've been trying to sell me; on the terms you mentioned, of course, with my old upright as a down payment." Mr. Krinker beamed. "And yes," he prophesied, "with a better piano you'll get more and more new pupils, and everyone will know how well you play."

Mr. Krinke produced an unprecedented blast from his automobile horn as he drove into the yard that evening. "Why didn't you come to the window, Mother, instead of staying here and growling about the noise I make?" he chaffed his wife. "Then you would see the new car I have brought you. I sold a piano today, and grand piano to Miss Denton and already Mr. Bonney is thinking of buying the old one that I am taking from her. We've needed a new car, Mother, for quite a while. Mr. Flanders at the motor-mart says some other people are beginning to buy new cars, too. But he seemed surprised I should."

Mr. Flanders next evening stood up to address the Board of Trade. "Gentlemen," he said, "business is getting better. Statistics say so. The newspapers say so. The government people say so. And now right here in this town we have evidence of improvement I can speak for the automobile business here. It is picking up." He shot a sly, friendly glance at Mr. Krinker.

But Mr. Krinker didn't notice. He was thinking of the little music teacher, Miss Denton And Miss Denton was at her studio late, thinking about her new piano, and her new pupil from the Bonney household, where Mr. Bonney at that moment was looking over his account books on the parlor table and thinking about Jim Stagg. Jim meanwhile was giving his little girl an extra glass of warm milk before bedtime, and thinking of what 10 per cent more can mean to a man and how good it was just to be getting out of debt.

To The Editor

BRIDGE PROMISED

Editor Examiner:

Sir,—I notice that our good friends of Waterford street have come forward with their strenuous objections to the proposed footbridge. Because of the objections of a selective few, why should so many be subjected to such inconvenience. We assure you that the people of Ashburnham are quite law-abiding and do not wish to inflict their presence on Waterford street any longer than possible. All we ask is a footbridge across in the least expensive manner and as far as the approaches are concerned, cinder paths will be quite acceptable as long as we can get across.

As one of the many new home owners, I would like to inform the city that these new lots were sold to us with the understanding that the bridge would be built at once.

WEARY WALKER.

OUR CITY ALDERMAN

Editor Examiner:

Sir,—Referring to a brief article in a recent issue of your interesting paper, regarding a suggestion that a photograph of our present council appear in your paper, and Alderman McCannan's suggestion was well taken stating that such a picture should be one as they are today and not one of years previous.

A twofold purpose could be attained too by such action. First—That the ratepayers may have a clearer knowledge of the appearance of the men they have been supporting; and second—that our elected aldermen would receive a greater inspiration to render to the city their very best services. Some may think that it is any man's job to be an alderman. But far from it. We need men of vision, we need men of courage, and we need men of determination. The possibilities of this city are great; and there is room for expansion in every direction.

Just waiting for the leadership of men capable of rendering such. We trust that every ratepayer and citizen will render their individual contribution to a greater Peterborough.

THOS. E. SARGENT.

POLITICAL WRANGLING

The great majority of political addresses broadcast are wearisome affairs. It is essential that full publicity both through the press and over the radio—since the latter may reach outlying parts that the press will not reach until latter—be given to the speeches by the leaders outlining their respective policies. Anyone who wants to use the radio to air his or her views can do so through private broadcasting stations, but they will not be able to mar the general public's afternoon or evening enjoyment of the C.B.C. programs. Whatever other time may be wasted in political wrangling, the nation has at least that satisfaction with which to console itself.—Montreal Star.

CANDID OPINION

ALF LANDON, one time Governor of Kansas, and also one of the worst defeated candidates in the history of America, talks altogether too much for a man who has so little to say that is worth hearing. His talk is almost invariably on matters of which he knows little or nothing, for he vainly believes himself to be a prophet. He does not emulate the bird of Minerva, of which a waggish pen once wrote:

"A wise old owl lived in an oak;
The more he heard, the less he spoke;
The less he spoke, the more he heard;
Why aren't we all like that wise old bird?"

—San Francisco Argonaut.

THE FEDERAL ELECTION

THE instruction of the electors on the supreme issue of the campaign, the efficient prosecution of the war, will be a big task for the newspapers, public speakers, and the radio. There never was an election in Canada, not even excepting that of 1917 in which the Union Government appealed to the Canadian people for support in carrying on the war, that more vitally concerned the welfare of Canada and the Empire than the one which is to be held on March 26. There was never greater need to consider the issue placed before the people in a calm, judicial, unprejudiced manner than in the forthcoming contest. The electors should endeavor to ascertain the facts for themselves, sifting the wheat from the chaff and appraising the arguments of the various parties at their true value. Only in this way can a strong government be returned.—Brantford Expositor.

Hard To Believe How Time Flies

FEBRUARY 12

1910 William Robertson of Peterborough returns after three years with the American army in the Phillipines.

St. Paul's Church purchases a lot on Water street north of McDonnel street for a parsonage.

Miss Anne Fagan is elected president of the Sodality of the Church of the Sacred Heart.

J. A. Sexsmith is elected master of the County Orange Lodge of East Peterborough.

Peterborough Amateur Operatic Society under R. J. Devey is rehearsing for the Earl Grey competition in Toronto.

1920 Word is received that William Robert Staunton of Peterborough has been killed in an accident at Port Arthur where he was employed in an elevator.

Jack Heron who is engaged in mission work in the west has his hands severely frozen in a blizzard.

Dr. J. A. Morgan is acting medical officer of health in the absence of Dr. A. W. McPherson who is ill.

A number of cases of influenza reported here but authorities are hopeful there will be no epidemic

R. Besse of Claremont wins the Peterborough Cup in the local bonspiel.

1930 Owing to blocked roads Warsaw people are supplied with bread from airplane.

Rev. J. H. Sutcliffe is mentioned by Royal Canadian Humane Society for saving a girl from drowning at Lake Muskoka.

Ross L. Dobbin is elected a member of the council of the Engineering Institute of Canada.

Tax Collector W. J. Green celebrated his 83rd birthday today.

J. F. H. Wallace who has been here for eight years as manager of the Central Ontario Division of the Sun Life is promoted to the head office at Montreal.

IN WAR TIME

1915 It is announced that the 8th C.M.R. will remain in Peterborough for some weeks yet.

H. H. Kenner is elected president of the Peterborough Public Library Board.

The Auburn Mills receives a war order for $12,960 for blankets and the B. F. Ackerman Company one of $13,500 for saddlery.

Two electric motors to be used in the Mount Royal tunnel arrive here to be equipped at the Canadian General Electric plant.

William Lockington, well known Smith township farmer dies at his home near Nassau.

A Bible Message For Today . . .

Am I a God at hand, saith the Lord, and not a God afar off? Can any hide himself in secret places that I shall not see him? saith the Lord. Do not I fill heaven and earth? saith the Lord.—Jer. xxiii, 23, 24.

✧ ✧ ✧

There is one body, and one Spirit, even as ye are called in one hope of your calling; one Lord, one faith, one baptism, one God and Father of all, who is above all, and through all, and in you all.—Eph. iv, 4-6.

NOTEWORTHY INCREASES FEATURE 1939 RESULTS

AN INCREASE

In Total Assets to	$9,852,000
In Total Income to	1,528,000
In Reserve for Policies and Annuities to	8,835,000
In Payments to Living Policyholders and Beneficiaries to	740,000
In Additional Security to Policyholders Including Surplus, Contingency Reserves and Paid-up Capital to	720,000

New insurance paid for and revived during the year amounted to $4,211,794.00, increasing the total insurance in force to $38,114,680.00

CHARLES P. FELL, President — E. T. BOYD, General Manager

EMPIRE LIFE INSURANCE COMPANY KINGSTON ONTARIO

BRUCE E. HEWITSON - District Manager
59 Robinson St., Peterborough, Ont.

AGAIN—
PETERBOROUGH WEST'S UNANIMOUS CHOICE IS J. J. DUFFUS

Vote For Joe—The One You Know
Peterborough's Man Of Action!

You did a good job in 1935 when you selected J. J. Duffus as your Federal Member. Everyone knows how untiring his efforts have been in furthering the interests of ALL the citizens of this constituency. It is also known to everyone that his endeavours really brought results. Peterborough West wants a man who gets things done and it is fortunate indeed, that once more you have the opportunity to elect Joe Duffus as your representative at Ottawa.

Fortunate, too, that in electing Joe Duffus you also helped to elect the Mackenzie King Government, whose definite promise to you was to increase Canada's foreign trade. This promise has been abundantly fulfilled in little more than four years. Purposefully, efficiently, sensibly—agreements were made with sixteen countries whereby our annual external trade rose five hundred and ninety seven million dollars, or an increase of 46 per cent. In times of peace no government has served you so well.

THE RIGHT HONORABLE
WILLIAM LYON MACKENZIE KING
Prime Minister of Canada

AND NOW IN TIMES OF WAR—the King Government has gone ahead just as purposefully, just as efficiently and just as sensibly in assuring that the tremendous effort of which this nation is capable, is made to the utmost in prosecuting the war. On the Atlantic and on the Pacific, fully adequate coastal defences are complete. And on these seas there can be no criticism of the vigilance of our navy. In Great Britain three contingents of our soldiers already have been safely landed. And at home the greatest air plan known in history is making certain of ultimate victory. After taking thought, who in Canada, who in Peterborough West, would change now to the unknown, to the untried ? Such a chance cannot be taken. Canada must and will return the Mackenzie King government. Peterborough West must and will return J. J. Duffus.

(THIS ADVERTISEMENT WAS WRITTEN AND INSERTED BY PETERBOROUGH WEST LIBERAL ASSOCIATION)

THE RIGHT HONOURABLE
ERNEST LAPOINTE
Minister of Justice

THE HONOURABLE
JAMES L. RALSTON
Minister of Finance

THE HONOURABLE
JAMES G. GARDINER
Minister of Agriculture

THE HONOURABLE
NORMAN McL. ROGERS
Minister of National Defence

THE HONOURABLE
CLARENCE D. HOWE
Minister of Transport

WIN THE WAR! THESE ARE THE MEN ON WHOM CANADIANS KNOW THEY CAN RELY

TOOL ROOM TAKES FIRM GRIP ON TOP RUNG IN C.G.E. PUCK LOOP

Three Contests Are Staged In Shop Circuit

Three C.G.E. Shop Hockey League games were played Saturday afternoon at the Brock St. rink. The usual gang of shop followers viewed some lively action on good ice. A fourth game gave way to a scrub match when Induction Motors defaulted to Wire Dept., the latter team—paced by A. Heal and P. Pryde—then copping a 4-1 win from a pickup crew. Tool Room blanked Dips and Buffs 4-0, Cabinets copped a 6-1 win from Industrial Control, and Drafting Room beat Porcelains 3-1.

In the first fray, the Toolmen took a strangehold on the top rung in the junior section with their whitewash of the Platers. Play was even throughtout with the Buffs' lack of finish around the net their downfall. Conroy and King counted in the second heat, Williams and Conroy getting assists; and Williams and Self scored in the third, King aiding on one. There were no outstanding players, while penalties were handed out to Ferguson and Self in the second and Campbell and Self in the the third. Teams:

Toolroom: Goal, Shaughnessy; defence, Ferguson, Self; centre, Williams; wings, King, Conroy; subs, Stinson, Smith, Crokam.

Dip and Buff: Goal, Spooner; defence, Campbell, J. Riel; centre, Bowen; wings, Reid, Weaver; subs, Tobin, Lloyd.

Referee—Tom Miller.

Starr Leads Way

Lacking reserves, the Industrial Control could not keep pace with the Cabinets, who had a 2-1 edge in the first and led 5-1 going into the third. It was a fast, open tilt with Starr figuring in all six goals for the winners. Clarke turned in a four-star goaltending showing. There were but two penalties, Brown and Coursey getting the gate. Starr scored three and aided in three, as McNulty had a goal and assist, Brown a goal and assist, and Brady a counter. Evans scored from Watson for the losers' lone marker. Starr, Brown and Brady shone for the victors; with Clarke, Coursey and Evans best for the other squad. The teams:

Cabinets: Goal, Clarke; defence, LaPlante, Brady; centre, Starr; wings, Brown, McNulty; subs, Flint, Murphy.

Industrial Control. Goal, Fleming; defence, Coursey, Creighton; centre, Carpenter; wings, Evans, Watson.

Referee—Tom Miller.

In the final game, Drafting Room retained a shot at group honors by dowing Porcelains. It was a hectic melee with territorial play even and both goalies good. Midway through the third, Grant Palmer received an accidental cut on the head requiring a few stitches. Only one penalty was passed out, Rooke drawing it. There was no counter in the first frame but Palmer and Dunfield counted for Drafting in the second, Palmer also getting an assist, and Giardino tallied for the other side. In the third, Condon counted the only goal. The teams:

Porcelains: Goal, Clarke; defence, Giardino, O'Neil; centre, Murphy; wings, Mason, Elliott; subs, Dundas, Gracie.

Drafting: Goal, Wood; defence, Palmer, Ellis; centre, Hough; wings, Rooke, Dunfield; subs, Leckie, Condon, Preston, Rutherford, Edmondson.

Referee—Shrimp McDougall.

New Record Ski Jump

IRON MOUNTAIN, Mich., Feb. 12—(AP).—Ted Zoberski of Ironwood, Mich., leaped 273 feet off the giant Pine Mountain ski slide Sunday, longest exhibition jump in United States ski jumping annals.

The 273-foot jump, which set a new record for the hill—highest artificial ski-way in the world—came after officials restored an eight-foot section of the take-off which had been removed for a tournament as a safety precaution because of fast snow Saturday.

The longest previous exhibition jump on record in the United States was 262 feet by Halvor Halstead of Norway at Big Pine, Cal., in 1934.

Complete Auto Service
Motor Repairs,
Body Bumping, Re-Painting
J. J. DUFFUS CO.
Telephone 3787 24 Hour Service

BRINTON CARPET
SKATING PARTY
TO-NIGHT, Feb. 12, 8 P.M.
Brock St. Arena
Girls' Hockey Game — Westclox vs. Brintons. Men's Hockey Rugby Game. Door Prizes.
Adults 25c, Child. 10c, Studt's 15c Brass Band in Attendance

Storey To Turn Pro?

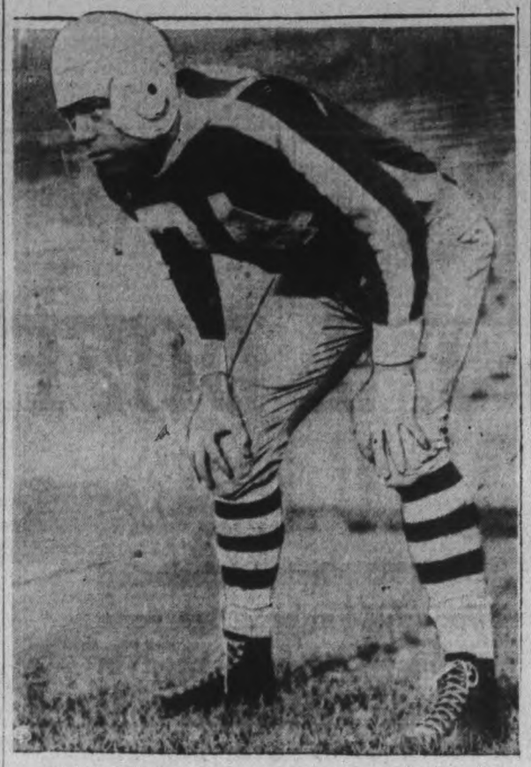

Buster "Red" Storey, ace backfielder of the Toronto Argonauts, is reportedly considering an offer of the New York Giants to try his hand at pro football. At present Storey is playing defence for the Atlantic City Sea Gulls in the Eastern States Hockey League.

Manager And Player Expelled For Life; Club Prexy And Executive Suspended

DURHAM, N.C., Feb. 12 (AP)—The situation which President William G. Bramham told the recent convention if the National Association of Professional Baseball leagues placed Baseball "in the darkest spot since the Black Sox scandal" has been cleared up.

Bramham announced this weekend two decisions which expelled manager Clarence P. Roper and player Mike Sume from the sport for life, suspended president W. G. Courtney and all five directors of the Lenoir (N.C.) club in the tar heel league, and fined the club a total of $400.

The lifetime ban on Roper and Sime was because Sime was used by Lenoir under an assumed name (Bob Wells) last season while still on the ineligible list of the Wausau, Wis., team in the northern league.

Bramham made the incident an occasion for warning "all parties now or hereafter connected with professional baseball that conduct consisting of knowingly employing ineligible players or otherwise practicing frauds, will meet similar action."

THE SPORTS ROUND-UP

By EDDIE BRIETZ

Associated Press Sports Writer

NEW YORK, Feb.12 (AP)—Far from being at the front—or near it—Max Schmeling is quietly training for his 'teenth joust with—you guessed it—Cousin Walter Neusel... Note to Merrill May: the Phillies are trying to locate you to give you a raise. (Your contract was returned undelivered)...You can write your own ticket on whether Tony Galento's eyesight is defective. All we know is he bumped kerplunk into the microphone when he climbed into the ring to be introduced the other night. . . Mike Jacobs only hopes the Joe Louis retirement can be staved off until June, 1941, when Mike figures Billy Conn will be fit and ready to carry on...Because of his tiny stature, Victory Morn, Col. Maxwell Howard's speedy colt, is known around Hialeah as "Pocket Battleship."

Odditorium: the International Baseball League which has long claimed to be the top double A circuit, now can prove it. It has moved to the 28th floor at Fifth Avenue. (The American Association offices are on the third floor and the Pacific Coast League's on the second)...Here's a believe-it-or-not: the Shubert (Kas.) junior high basketeers have scored consecutive shutouts, 23-0 and 39-0.

Louis says he had to go easy with Godoy to save his hands...True Arturo was a hard guy to fight... and maybe he was a bit of a clown ...but Joe has met other clowns—notably the Messrs. Levinsky and Galento—on whom he wasn't afraid to use his hands.

Pickering Won 2-1 Over Grove Team

LAKEFIELD, Feb. 12.—(ENS). — The Grove and Pickering College played an exhibition game here in the rink Saturday afternoon, with Pickering winning 2-1 in overtime. The visitors were bigger than their rivals, but the Grove held them throughout. The play was fast and clean with only two penalties being handed out by Referee B. Blewett of Lakefield. The scoring was well divided with Pickering taking the lead in the first and holding it till 15 minutes had passed in the second. No scoring was done in the third and not until the last minutes of the overtime did Pickering take the lead again.

Taylor counted first for Pickering, then Frewer tied it up. Guberman tallied the overtime goal to win the game. Taylor, Guberman, McCome were the pick of the visitors, while Frewer, St. Remy, Carsons looked best for the losers.

The teams:

Grove— Goal, Herold; defence, Foster, Carson; centre, Frewer; wings, Roberts, Harris; subs, St. Remy, Potts, Langmuir, Vaughan, Morris.

Pickering College—Goal, Henry; defence, Taylor, Fransai; centre, Harris; wings, McCome, Creed; subs, Hall, Guberman, Perkin, Williamson, Bishop.

Referee—B. Blewett, Lakefield.

ROUND TRIP TRAVEL BARGAINS
FROM PETERBOROUGH
FEB. 16-17 — TO CHICAGO (Plus Exchange) $13.95
FEB. 16-17 — TO WINDSOR To DETROIT $7.55
Equally low fares from all adjacent C.N.R. Stations. For train service going and returning see handbills or consult Agents. T.40C
CANADIAN NATIONAL

PRO PUCK PERSONALITIES

By Central Press Canadian

One player in the National League who is not enjoying the present season overly much is Lorne Carr of New York Americans, a high scoring right wing since he joined the team five years ago, but his year in a goal getting slump last year his 19 tallies were the most posted by any of Red Dutton's men. All told in his five seasons in the major league Carr has counted 78 goals and been credited with 65 assists, for a very healthy all-round total of 143 points. He has spent 68 minutes serving penalties. His minor league career embraced four teams in three leagues from 1930-31 until 1934-35, his first season with the Amerks. Vancouver Lions in the Pacific Coast League was his first pro team, followed by Syracuse in the International League the next winter. Buffalo in the same loop the next, and finally Philadelphia in the Canadian-American League, at which time he was owned by Rangers, but other than getting his picture taken as a member of the team he saw no action for Lester Patrick's team. In his season at Buffalo he had finished second among the league's goal scorers, a feat that interested Rangers in him, and from whom Americans secured him. Lorne will be 30 the day after Dominion Day, and first saw the light of day at Stoughton, Sask. Played junior at Calgary.

Lorne Carr

Japan reports that the outside world is demanding more hanging clocks, but fewer table timepieces.

SPORTS—DAY BY DAY

Digging Up the Local Dirt With the Odd Chuckle or Two

By CEL PERDUE

Two local juvenile puck squads — members of the Ontario Juvenile Hockey Association—tangle tonight at 6.30 in the Brock in their first clash of the season. These teams, with Norwood, are in a short round-robin serial, winner to enter provincial playdowns. They're made up of some right promising young puckists 17 and 16 years old, boys who will be in junior O.H.A. company another year, and the early tussle tonight should be interesting and full of action. On Tuesday e'en at 8.30 in the Brock St. rink, St. Peter's play Norwood in an O.J.H.A. number.

* * * * * *

Thump Valley League roars into action again this week on various fronts. Tonight, Madoc goes to Stirling, Norwood tackles the Bata bunch down Frankford way and Marmora is at Tweed. On Wednesday, Tweed is at Bata and Campbellford at Stirling. And Friday, it's Bata at Madoc, Tweed at Campbellford, and Stirling at Norwood. A guy from Norwood tells us the buzzing Hornets are as popular (outside of Norwood) as a skunk at a garden party! But, says he, the Hornets will hold their own anywhere and their advice to rivals is: Play clean with us or you'll get hurt—and don't come around to our dressing-room hunting trouble. Scrappy, eh? They have praise, though, for the Stirling cop—who gives visitors every break. The Kempt crew suggests that if Stirling wants to default next game, why not play it in Stirling and give Norwood the game. With or without a ref!

* * * * * *

Shop Hockey Tilts

Three C.G.E. hockey games Saturday at the Brock, with Induction Motors defaulting to Wire Dept. Leaving 'em well entrenched in first place in the senior group. Tool Room are atop the junior heap after trimming Dips & Buffs 4-0, while Drafting beat Porcelains 3-1, and Eddie Starr was in on six goals when Cabinets copped a 6-1 smirk o'er the Industrial Control. Schedule should be nearing a finish now.

* * * * * *

A local chap loaned us a copy of The Friendly Sun of St. Petersburg, Florida. He received it, in all probability, from Max Comstock, Cliff Cadd or Jim Gillespie—local sports now disporting themselves 'way down south of the border in Florida. The tabloid sheet, marked "EXTRA", had this five-column streamer across the top of the front page: "Girls Mob Comstock, Cadd and Gillespie!" However, a careful perusal of the entire sheet shows no detailed account of the feminine rush for the Peterborough matinee idols—so one is forced to the conclusion the sons of guns paid dough for a souvenir sheet which prints any heading ya ask!

* * * * * *

In Search Of A Title

If the Petes can again rub out Trenton Fliers to win group honors this winter—they open here Wednesday eve — the locals have three or four more group winners to meet in quest of an O.H.A. intermediate "A" title. Collingwood or Owen Sound will win the northern group, Kitchener has a bye into playdowns, Port Colborne has an intermediate "A" squad in a "B" group, and the T.A.H.A. has the right to send a team into intermediate "A" playdowns—though they don't always do it. However, the Buckland bunch will have to knock off the Airmen first, before worrying about the others.

* * * * * *

It's playoff and payoff time for the local Colts tonight as they trek to Oshawa to tackle the Bees of that town in the first of their O.H.A. junior "B" series. Three games out of five, return fray being here on Friday. In two scheduled matches this winter, the Bees stung the Colts and they thus are slight favorites in the betting. However, the Weir-Wilgar battlers have shown much improvement in recent weeks—and, judging by a two-goal win over Lindsay in the Motor City, the Oshawa team may have slipped somewhat. If only temporarily. At anyrate, the Colts are confident it'll be a torrid tossup series, and they're ready to match goal for goal or fist for fist with the Bees.

* * * * * *

Ye Feuds Flare Up

Discussing all the fights and hard feelings betwixt the Fliers and Petes to date, the Quinte columnist writes: "Just what will happen in group playoffs remains to be seen and to miss a game would be nothing short of folly for red-blooded Canadian hockey fans. Neither team will forget the past and there will remain those nursed grudges. The Petes have completed their schedule with seven wins and one defeat—that being here Jan. 16th when the Fliers won 2-1. On the season's play, the Petes have had 26 goals scored against them in comparison to 31 scored against the Fliers, which proves both squads have a strong defence. The group playoffs commence this week, so fans should come early and enjoy the fun."

* * * * * *

Sparks were flying in the "Y" gym on Saturday p.m. as two men's City Cage Loop contests were unreeled. Zephyrs rolled up their fifth win in a row when they clicked 'gainst C.G.E. (who had conquered Quakers a week before) for a 43-15 decision. And the Bees took to cereals and squeezed out a 31-25 nod over Quakers . So now it's Zephyrs, Bees, Quakers, Dominions and C.G.E. in the standing in that order. Jim Thorburn leads in sniping by from here to Heliogland, having 70 points to date.

* * * * * *

Dese, dem and dose: Guess the school hockey Sat'day must have been postponed....Lakefield juniors open semi-final playoffs in Lindsay on Tuesday; Cobourg juniors start their series tonight in Port Hope.... Local Lock Co. Eagles play the Lindsay Battery a return group semi-final joust tonight in Omemee; Battery has a 6-goal lead....Baltimore Orioles are almost in first place now after twice beating N'Yawk Rovers o'er the week-end....Jock Bennett of Toronto will referee tonight's junior playoff in Oshawa....Big Bill Carey, not unknown here, will play in the benefit puck match for the Red Cross and Salvation Army when Cobourg police clash with Cobourg firemen on the morrow....Brintons have a skating party in the Brock tonight....Dunno yet what Industrial Loop hockey frays will be run off on Thursday....Beavers play St. Peter's Bantams in a Southend League tilt at six tomorrow night at the Sacred Heart rink....Church hockey tonight: Knox Bantams vs. All Saints at six, St. James Juniors vs. George St. at seven, All Saints Seniors vs. George St. at eight, St. James Seniors vs. Murray St. at nine....Bowmanville junior and senior boys beat Port Hope school cagers on the week-end, but the P.H. senior gals won....POME: He's only a dumb pug named Joe, but he's got a million bucks in dough, and all of us smart guys are broke—yeah, Louis must grin at Life's little joke!

CURLING

By HERB MARTIN

Tonight we begin playing the postponed scheduled games. Doubleheaders will be played Monday, Tuesday and Thursday evenings and that will about finish the schedule.

Owing to so many curlers participating in bonspiels in this district on Wednesday next, it is more than likely we will hold an evening bonspiel for the local boys. Play will begin around 7 or 7:15. More announcements later.

The Saturday afternoon 'spiel fell to a new low attendance, only six rinks turning out. J. McWilliams' rink came first, and F. Green second, with E. R. Shirley in third position.

A number of mixed rinks from the club motored up to Bobcaygeon Saturday afternoon in quest of the J. G. Harkness trophy. The reports show the local rinks were points down, so Bobcaygeon keep the trophy for the season. Curlers were royally entertained by the members of the Bobcaygeon Curling Club.

We are telling this yarn at the expense of Dr. Clark.

Little Dorothy was ailing, so mother had taken her to see the doctor.

"Put out your tongue, my dear," said he.

A minute pink tip just showed itself between Dorothy's lips.

"That won't do," said the doctor heartily. "Put it right ou."

Tears gathered in the little blue eyes. Then: "I can't. It's joined on to me at the back."

OF LEGAL FAMILY

VICTORIA, B.C.—(CP).—Following his grandfather, A. E. B. Davie, provincial attorney general and premier of the 80s, and his father, F. J. Fulton, attorney-general in 1909, Edmund Davie Fulton, former Rhodes scholar, was called to the bar.

Boyhood Pals In Final

SAN ANTONIO, Tex., Feb. 12. — (AP).—Two boyhood pals — Byron Nelson and Ben Hogan—tee off today in an 18-hole match to play off their tie for the Texas open golf title.

Only a little more than a decade ago Nelson, freckled and carefree, and Hogan, smal land quiet, worked on each other's swings while waiting to caddy at the Glen Garden course at Ft. Worth, Tex.

Bees Win, 31-25 As Zephyrs Beat Electrics

Zephyrs ran wild in both halves to shellack a faltering C.G.E. squad, 43-15 and Bees triumphed over the Cereal men 31-25 in a torridly contested second game that lined up in every way to its billing as a "natural" in "Y" cage game Saturday.

It was the fifth successive victory for the powerful Zephyrs, who remain unbeaten while in beating Quakers, the Bees recorded their third straight win to move into undisputed ownership of second place. The G-men dropped into third place ahead of Dominions and C.G.E. Thorburn notched six field goals to run his scoring total to an even 70, far ahead of the field. The first five scoring leaders follow:

	FG	FT	P
Thorburn, Bees	30	10	70
McArthur, Bees	21	1	43
Jakafby, Quakers	16	10	42
Stewart, Zephyrs	18	1	37
Dyer, Zephyrs	15	5	35

Zephyrs had a wide margin over C.G.E. all the way. The winners piled up a 20-7 lead in the first half and then ran it up the last stanza, while holding C.G.E.'s listless offensive powerless. Zephyrs made five of their 16 free throws and C.G.E. could count but three of their 10. Dyer, Sedgewick, Dougherty and Stewart paced the winner to their victory and Galley and Gemmel were prominent for C.G.E. The teams:

C.G.E. 15—Centre, Dundas, 2; forwards, Galley 8, Gemmel 3; guards, Holmes, Archibald 2; subs, Broadley.

Zephyrs 43—Centre, Stewart 10; forwards, Dyer 13, Dougherty 9; guards, West, Sedgewick 11; subs, McIntyre, Jeffries.

Referee, Curly Krug. Scorer, R. Rogow.

A Good Tilt

Bees ran up a 20-11 count on the first half to conquer Quakers, despite the Cereal men's last half rally in which they outscored the winners 14-11. Both teams played top speed basketball and play was inclined to be rough. Bees had a definite edge in the early minutes of the first half to run up a 10 point lead which they never relinquished, but Quakers pressed all the way. The Bees made three of their 8 free throws and the losers counted five for their 12 tries. McArthur, Thorburn and Ascott lead the winner in a fine showing, the first two starring offensively and Ascott starred at guard. Jakafby and Gillespie were outstanding for the losing Quaker men. The teams:

Quakers 25—Centre, Gillespie 6; forwards, Patterson 3, Murray; guards, McPherson 4, Thomas; subs, Jakafby 10, Galley 2.

Bees 31—Centre, Craig 2; forwards, Thorburn 12, McArthur 13; guards, Ascott 3, Whaley 1.

Referee, Curly Krug. Scorer, R. Rogow.

GUESSED WRONG

LONDON—(CP).—Wilhelm Wonkler, 37, cook on the SS. Hontestroom, through the shortage of flashlight batteries in England might make smuggling profitable. He was wrong. A police court fined him $22.50 when he was discovered.

Godoy Must Wait Till September For Return Bout With Louis

By ORLO ROBERTSON)
Associated Press Sports Writer

NEW YORK, Feb. 12 (AP)—Arturo Godoy basked today in the glory coming from giving Joe Louis a terrific battle, but he'll probably have to wait until September before getting another chance at the heavyweight boxing king and the riches that go with an outdoor fight.

The Chilean fisherman, just an ordinary fighter on his visit to the United States two years ago, earned another shot at the title Friday nigh in Madison Square Garden, but Promoter Mike Jacobs has other plans, for the present at least.

Jacobs Saturday offered Lee Savold of Des Moines a June fight with the champion provided Savold whips Bob Pastor in the Garden March 1, and Louis comes through against Johnny Paychek, April 3. In event Pastor whips Savold, then Jacobs will consider the winner of the March 15 bout between Buddy Baer and Vilentin Campolo of Argentina as a June opponent for Louis, with Pastor meeting light-heavy-weight champion, Billy Conn, earlier in the summer.

Al Weil, Godoy's manager, declared the South American was willing to fight anybody, but he believed his boy should get another title chance before Savold, Pastor, Tony Galento or even Tomm, Farr, the only other man to go fifteen rounds with Louis.

"That was Arturo's first fight since last August," said Weil, "with one fight under his belt Godoy will be even harder to whip the next time.

But there's not much likelihood of Weil changing Jacobs' plans.

While the 27-year-old Godoy was projecting himself into the heavyweight picture, boxing experts argued whether Louis is a great champion. Those who said "No" argued that a great champion must be good against any type of a fighter, and Louis definitely was not that against Godoy's crouching, bobbing, weaving style.

Even though he'll have to wait until September for another battle with the champion, Godoy apparently is going to lose no time profitting by his surprise showing. Weil said he had several radio offers for the South American and one from a band. Just what Godoy would do with a band was a mystery until Weil explained that Arturo and his wife are better than fair dancers.

Godoy received $13,540.10 as his share of Friday night's gate of $88,490.89, paid by 15,657. Louis' 40 per cent amounted to $32,848.81.

Charlie Gorman Skater Passes

SAINT JOHN, N.B., Feb. 12—(CP)—Charles I. Gorman, 42, former world champion speed skater, died in hospital last night after a long illness. He had been in failing health for years.

A war veteran, Gorman overcame severe shrapnel wounds and reached the peak of his skating career in 1927 when he won all five of the major North American championships.

Husky and broad-shouldered, Gorman represented Canada twice in the Olympic games but failed to gain an Oym ic championship—the only important title missing from his impressive list of triumphs. He retired from competitive skating after his second Olympic test in 1928. A few years later his health began to fail.

Four world records set by Gorman still remain unbroken. They are: 440 yards outdoor, 35.4 seconds, set at Lake Placid in 1927; 220 yards indoors, 16 seconds, set at Saint John in 1927 (held jointly with Fred Robson); 440 yards indoors, 36.8 seconds, set at St. John in 1925, and one-sixth mile indoors, 23.8 seconds, set at Saint John in 1927.

Additional Sports Pages 7 and 12

ROBINTEX SUITINGS
IF YOU WANT A SUIT THAT WILL MAKE-UP WELL—WEAR WELL—AND KEEP ITS SHAPE
GUARANTEED BRITISH MANUFACTURE
also MILITARY CLOTHS for Officers' Uniforms
Khaki and Air Force Blue
ASK YOUR TAILOR FOR ROBINTEX

SMILE A WHILE
SMOKE A PUNCH
● Thousands applaud Punch as the sure source of unfailing smoking pleasure.
Be in style. Enjoy the refreshment of Canada's finest cigar.
At your dealer's
Punch CIGAR
A PLEASURE TO SMOKE PERFECTOS or PANETELAS 10¢ LILIES 15¢

FOR YOUR VALENTINE
Valentine's Day, Wed. Feb. 14th. The day to remember your sweetheart with a gift She or He will appreciate. Come into Jay's, look around. We have presents for your Girl or your Boy Friend.
CHOCOLATES
A sweet gift. Lowney's Valentine wrapped chocolates, lb. 50c
MAGAZINE SUBSCRIPTION
A gift anyone would appreciate. We take orders for any magazine. Just leave the name and address.
VALENTINE CARDS
A large selection of fancy and comic cards from ..1c to 50c
CIGARETTES
For the Man-of-the-Hour. All brands of cigarettes in small packages and in 50c and $1.00 cartons.
PIPES
Make a he-man out of your sweetheart—buy him a pipe—he'll love it. We have an excellent selection from 25c to $9
TOBACCO
For the He-man who already has a pipe, the best brands of pipe tobacco or cigarette tobacco if he rolls his own.
ICE CREAM BRICKS
Silverwood's bricks in all flavors. An excellent dessert at all times and for special occasions. Try the special Valentine's brick with a heart centre—it's delicious 25c
VISIT OUR SODA BAR
When you're shopping, visit our Soda Bar for a delicious drink. It will refresh you and make your shopping a pleasure. Make it a habit.
MILKSHAKES SODAS
SUNDAES COFFEE
...JAY'S...
CIGAR STORE
Corner Charlotte & Aylmer
PHONE 4222
For Free Delivery

RANGERS DROP GAME TO BLACK HAWKS AND DRAW WITH LEAFS

Victory Puts Chicago Black Hawks Three Points Away From Leafs; Goodman Marks Up Fourth Shutout

By ROBERT CLARKE
(Canadian Press Staff Writer.)

Paul Goodman and the Chicago Black Hawks have the sign of the double-O on the National Hockey League.

The Hawks and Goodman, who had to wait until he passed the 30-year mark before getting his big league chance, have gone now through their last 120 minutes of play without being scored upon. At their present pace it wouldn't surprise at all if the Hawks managed to nose out Toronto Maple Leafs for the third place in the standing.

Behind the superlative net play of the freshman from Western Canada, the Hawks trounced the league-leading New York Rangers 3-0 last night to run their string of undefeated games to five. In their previous start they trimmed Detroit Red Wings by the same score, cutting short an unbeaten streak of eight by that team.

Leafs Tie With Rangers.

The victory put the Hawks only three points away from Maple Leafs, who had been apparently certain until only recently of finishing in at least third place behind Rangers and Boston Bruins. The Leafs picked up a week-end point by playing a 4-4 draw with Rangers on Saturday, while the Bruins defeated New York Americans 4-2 and Montreal Canadiens won 3-2 in overtime over Wings in Sunday contests.

While Goodman marked up his fourth shutout since replacing Mike Karakas late in the old year, the veteran Mush March and two first-year men—Johnny Chad and Les Cunningham—took care of the Hawks offensive. March and Chad fired goals in the first period, while Cunningham picked up an unassisted tally midway through the middle frame.

Roy Conacher led Bruins to their sixth straight victory this season over the Americans by getting two goals, one late in the first period and the other in the last part of the third frame. The other Boston tallies went to defencemen — Dit Clapper and Des Smith — while Lorne Carr and Johnny Sorrell scored for Americans. The victory left the Bruins, who have two games in hand, only two points behind the Rangers.

Stiff Jolt to Amerks.

The win of Bruins was a stiff jolt to Americans' playoff hopes for they have played four games more than the last-place Canadiens and have only a three-point edge over the Habitants. The French forces won out over the Wings on the strength of a great net display by Willie Cude and a goal half-way through the extra session by George Mantha. Montreal's two other goals went to Polly Drouin and Charlie Sands in the first period while Ebbie Goodfellow and Eddie Wares scored for Wings.

Leafs looked like winners of their Saturday clash with Rangers for a moment when Hank Goldup scored just eight seconds after the start of overtime. But a little more than a minute later Kilby Macdonald whipped home a short shot to tie the score.

In the regulation time Phil Watson, noted more this season for his playmaking prowess, scored two goals for the Rangers, while Alex Shibicky tallied their other. Gordie Drillon, Lex Chisholm, and Pete Langelle got goals for the Leafs.

Weekend Stars

By The Canadian Press

Paul Goodman, Chicago, turned in his second straight shutout as the Black Hawks walloped Rangers 3-0.

Willie Cude, Canadiens, gave a great performance as the Habitants turned back Detroit Red Wings 3-2.

Roy Conacher, Boston, picked up two goals as Bruins defeated Americans 4-2.

Phil Watson, Rangers, turned from his usual play-making to a goal-getting role, punching home two tallies in a 4-4 overtime draw Saturday with Toronto.

Syracuse Trio Peps Up Team

(By The Canadian Press)

Messrs. Toupin, Bennett and Locking can take a bow for keeping interest at high peak in the International - American Hockey League's western division race.

But for these three, Syracuse Stars might be considered also rans today instead of contenders for play-off positions that soon will be decided. For this trio, Stars in their own right, led their team to a double victory in weekend games.

Syracuse, by beating Philadelphia Ramblers 3-1 Saturday and New Haven Eagles 2-1 last night, sliced the margin between second and last place in the western section to six points. The Stars themselves are last but are in a position where another pair of victories will put them in the thick of the race.

No other team was able to equal Syracuse records for the week-end. Pittsburg Hornets won their only start, an 8-2 victory over New Haven Saturday; Springfield Indians beat Cleveland 2-1 last night after losing 3-2 to Hershey the previous night; Indianapolis lost to Cleveland 3-1 Saturday and shutout Hershey 2-0 Sunday; Providence Reds matched Pittsburg's record, beating Philadelphia 2-1 last night in their only weekend game.

Norm Locking, Maxie Bennett and Jack Toupin accounted for four of the Stars' five goals in the two games, picking up 12 scoring points among them. Keating and Locking got the goals last night while Locking had two against the Ramblers.

For New Haven, the double loss made it five games in a row without victory for the former eastern section leaders and left them only a point ahead of the third place Indians and four behind Providence. Larry Aurie and Johnny Sherf caused Eagles the most damage Saturday, both scoring two goals and assisting in another.

Champ Louis Retains Title After Struggle

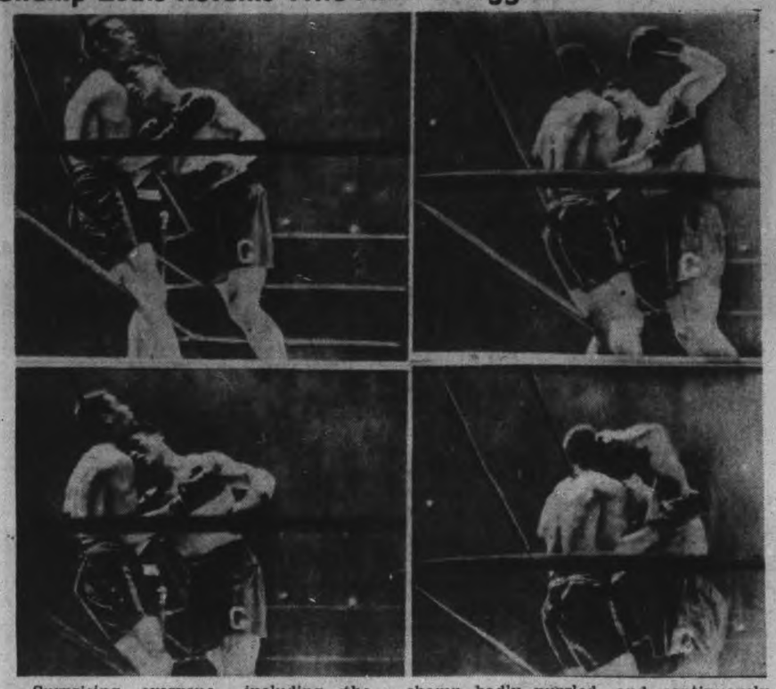

Surprising everyone, including the champion, Arturo Godoy gave Joe Louis the toughest battle of his championship run, but was not quite good enough to capture the crown. Godoy started the fight with a low crouch, that apparently had the champ badly puzzled, and continuously kept shoving Louis against the ropes. Godoy is pictured here using his head to pin Louis to the ropes and brings his left to Louis' face. Top and Bottom Left Godoy pins the champ and starts to uncork his left, Top and Bottom Right.

Hockey Record

NATIONAL LEAGUE.

	P	W	L	T	F	A	P
Rangers	37	22	7	8	116	63	52
Boston	35	23	8	4	120	71	50
Toronto	36	17	14	5	96	80	39
Chicago	36	16	16	4	77	96	36
Detroit	36	12	18	6	61	85	30
Americans	38	11	25	2	79	114	24
Canadiens	34	9	22	3	67	107	21

Sunday's Results.
oCanadiens 3, Detroit 2.
Boston 4, Americans 2.
Chicago 3, Rangers 0.

Saturday Result.
oToronto 4, Rangers 4.

INTERNATIONOL-AMERICAN

Eastern Section—

	P	W	L	T	F	A	P
Providence	38	20	13	5	106	98	45
N. Haven	40	20	19	5	123	137	41
Springfield	42	17	19	6	127	116	40
Phil-delp'ia	38	10	21	7	87	115	27

Western Section—

Indan'polis	42	22	13	7	123	97	51
Cleveland	42	18	17	7	94	94	43
Pittsburg	41	17	18	6	105	99	40
Hershey	39	17	18	4	86	98	38
Syracuse	40	15	18	7	100	110	37

Sunday Results—
Springfield 2, Cleveland 1.
Providence 2, Philadelphia 1.
Indianapolis 2, Hershey 0.

Saturday Results—
Cleveland 3, Indianapolis 1.
Pittsburg 8, New Haven 2.
Hershey 3, Springfield 2.
Syracuse 3, Philaedlphia 1.

AMERICAN ASSOCIATION.

Sunday Results—
St. Louis 3, Minneapolis 2.
St. Paul 5, Kansas City 2

Saturday Results—
Tulsa 4, Minneapolis 3.
St. Paul 5, Omaha 2.

MICHIGAN-ONTARIO.

Saturday Result.
oStratford 4, Holzbaughs 4.

U.S. EASTERN AMATEUR.

Sunday Results—
Baltimore 7, New York 6.
Washington 2, Atlantic City 1.
xBaltimore 7, New York 6.
Baltimore 4, New York 2.
xAfternoon game.

Saturday Result—
Washington 7, Atlantic City 4.

COLLEGE INTERNATIONAL.

Saturday Results.
Varsity 9, McGill 4.
Dartmouth 8, Harvard 3.

BIG SIX JUNIOR.

Saturday Results.
Young Rangers 4, Varsity 3.
Marlboros 7, Native Sons 1.

O.H.A. INTERMEDIATE 'B.'
Glencoe 5, Strathroy 1.
Glencoe wins series 6 to 3.

QUEBEC PROVINCIAL
sBoston 9, Quebec 1.
sShawinigan Falls 9, St. Hyacinthe 3.
osValleyfield 3, Verdun 3.

NEW BRUNSWICK SENIOR.
Amherst 9, Sussex 2.
(First game of semi-finals).

TIMMINS SENIOR.
Lake Shore 5, Pamour 1.

QUEBEC SENIOR.
Quebec 3, Ottawa 1.
sQuebec 4, Ottawa 1.
sCornwall 5, Montreal Royals 4.
sVerdun 4, Montreal Con. 4

N.O.H.A. INTERMEDIATE
Iroquois Falls 5, S. Porcupine 3.

COLLEGE INTERMEDIATE.
Western 9, McMaster 8.

THUNDER BAY SENIOR.
Port Arthur 2, Geraldton 1.

ALBERTA SENIOR.
Lethbridge 2, Coleman 1.
Calgary 2, Turner Valley 0.
Drumheller 2, Olds. 1.

EDMONTON JUNIOR.
oMaple Leafs 4, E.A.C. 4.
(First in best-of-five series).

CANADIAN SOLDIER EXHIBITON.
R. Can. ..Artiltlery 4, R. Can. Regt. 2.

EXHIBITION.
Royal Roamers 5, Royal Old Boys 3.
Ken's Grill 4, Penelon Falls 1.

SASKATCHEWAN SENIOR.
Moose Jaw 6, Flin Flon 4 (overtime).
s—Played Sunday.

Phelan Defeats Jack Storey In Badminton

TORONTO, Feb. 12.—(CP)—The years have rolled by since Rod Phelan and Mrs. W. R. Walton, Jr., of Toronto won their first Ontario singles badminton titles but they still can wield racquets better than the crop of players coming up in the province.

They both won their fifth singles championships here Saturday, Phelan defeating his friendly rival of many years, Jack Storey of Toronto 15-10, 4-15, 15-10 and Mrs. Walton beating youthful Evelyn Effnert of Toronto 11-7, 11-5. Mrs. Walton's victory gave her the title for the fourth successive year.

Phelan first won the provincial crown in 1934 and defended it successfully the next two years before relinquishing it to Storey in 1937. Storey took the title again the following year but Phelan regained it in 1939. Mrs. Walton started winning provincial titles in 1935.

In the mixed doubles, however, Miss Effnert and Jim Snyder of Toronto defeated Mrs. Walton and Phelan 9-15, 15-8, 15-11 to score the biggest upset.

Snyder teamed with his brother Paul to win the men's doubles title with a 9-15, 15-9, 15-8 victory over Jack Nash of London and Doug Kennedy of Waterloo. Nash and Kennedy reeled off six straight points after the Snyders had tied the score at 9-9 to win the first set.

The brothers led throughout the second and took the deciding set with a sparkling seven-point rally after Nash and Kennedy came from behind to tie the score at 8-8.

The Ottawa team of Betty Snell and Mrs. Guy Perodeau, the former Isobel Bryson, regained the women's doubles title they held in 1936-37 by defeating Evelyn Effnert and Kay Lytle 15-5, 15-7. Miss Effnert and Miss Lytle had ousted the 1938-39 champions, Margaret and Ruth Robertson of Ottawa, in the semi-finals.

War Has Halted New Tennis Stars

ST. PETERSBURG, Fla., Feb. 12.—(AP).— H. W. (Bunny) Austin, nine times a member of British Davis Cup teams and the world's fourth ranking player two years ago, predicted to-day that it would be "many years" before amateur tennis produces players to compare with Don Budge, Ellsworth Vines and Fred Perry.

Austin, touring America in the interests of an International moral re-armament program, said the war had halted the development of young players.

"It takes years to achieve the sort of tennis strokes which made Budge, Vines and Perry invincible," he declared. "Young players, forced to abandon their game for even a year or two because of war, may never be able to regain their efficiency."

Warsaw Oaks Win Over Douro 10-3

WARSAW, Feb. 12—(ENS)—The Oaks emerged from the local league cellar with a bang on Friday night when they piled up a 10-3 score on their rivals for last place honors, the Douro Irish.

Both teams played their best game of the season, Douro having much more of the play than the score would indicate. But their lack of combination left them wide open to the machine-like attack of the wily veterans, who never missed a chance to profit by their adversaries' mistakes.

For Douro, W. and J. Moher played their usual good game and Shear on the Irish defence gave the Oaks lots of trouble with his powerful rushes. For the oldsters, no one man stood out, practically all of the grand old men taking their turn in the spotlight.

Before the league game, the redoubtable Dandruff-removers held the School juniors to a 4-4 score in their annual brawl.

The players:

Douro: Goal, Doherty; defence, Walsh, J. Hayes; centre, W. Moher; wings, J. Moher, J. Leahy, subs, Holmes, Shear, John Hayes, Healy, Delaney.

Oaks—Goal, H. Parcels; defence, Drain, Sharpe; centre, Darling; wings, Munro, Bell; subs, Hamblin, Eliot, Davis, Selkirk.

Referee—M. Lonsberry.

Owing to a postponed game the balance of the leagues schedule is as follows:

Feb. 13—Oaks vs N. Dummer
Feb. 14—Douro vs School
Feb. 16—School vs N. Dummer

BLACKOUT MISTAKE

BLAYDON, England — (CP). — Mistaking a bridge for a station platform when his train stopped on it in the blackout, Thomas Gillings stepped out, and fell 20 feet into the icy Tyne River. He swam to shore and ran home, suffering no harm.

N.H.L. Leaders

By The Canadian Press

Standing—Rangers, won 22, lost 7, drawn 8, points 52.

Points—Schmidt, Boston, 17 goals, 22 assists, 39 points.

Goals—Hextall, Rangers, 20.

Assists—Watson, Rangers 23.

Penalties—Coulter, Rangers, 62 minutes.

Shutouts—Kerr, Rangers, 6.

Won For U.S.

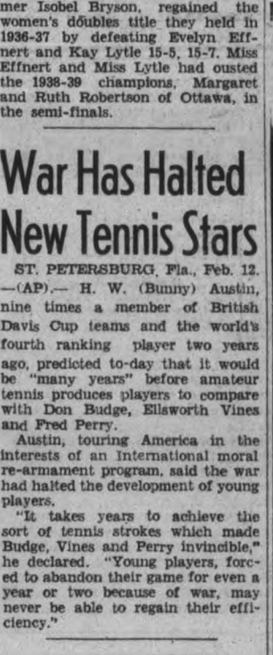

Two mermaids who came through in great style for their Uncle Sam in the Pan-American swimming tournament at Buenos Aries are Miss Helen Rains (LEFT), of New York, and Miss Helen Perry of Cleveland. Miss Rains won the 100-meter free style; Miss Perry, who bettered the South American record, won the 100-meter backstroke and the 50-meter freestyle event.

Montreal Man Wins

ST. MARGARET'S, Que., Feb. 12 (CP)—Veteran Harry Pangman of the Montreal Red Birds Ski Club, won combined honors Sunday in the first-half of the provincial open ski championships, placing first in the slalom run after coming second to Percy (Punch) Bott of Montreal ski club in the downhill.

The cross-country run and jumping events, which complete the championships, will be held next week-end at Three Rivers, Que.

To-day Tuesday Wednesday CENTRE 20c To 6.30 P.M.

TAMIROFF ... magnificent in his greatest role ... the role an actor gave his life to play!

"THE MAGNIFICENT FRAUD"
AKIM TAMIROFF · LLOYD NOLAN
MARY BOLAND · PATRICIA MORISON
GEORGE ZUCCO

ALSO 2ND FEATURE HIT!

PAPA PAYS HER BIG!—as a MARRIAGE PATCHER-UPPER! But does she score up a flock of love complications free gratis! You'll laugh yourself to tears!

Ginger ROGERS "FIFTH AVENUE GIRL"
WALTER CONNOLLY · VERREE TEASDALE · JAMES ELLISON
TIM HOLT · KATHRYN ADAMS · FRANKLIN PANGBORN
RKO RADIO Picture

REGENT
• DOUBLE FEATURE PROGRAM •

TO-NIGHT IS Foto-Nite $85.00 For a Photo

"WANTED BY THE POLICE"

Feature No. 2 'Laugh It Off' Musical Comedy

A MONOGRAM PICTURE STARRING
FRANKIE DARRO
EVALYN KNAPP · ROBERT KENT · MATTY FAIN

CAPITOL

Look who's in the arms of your "King of the Movies"! ... That little dark-eyed lovely who was the sensation of "Hotel For Women"! Today!

Tyrone's a swell guy who goes whistling under the wrong balcony ... this secretary's) ... but not for long! Very, very romantic ... and riotously gay!

TYRONE POWER
LINDA DARNELL
Day-time Wife
WARREN WILLIAM · BINNIE BARNES
WENDY BARRIE · JOAN DAVIS

Extra!
Colored Travelogue, "Province of Quebec"
Ray Whitley Comedy
Father Hubbard's Alaskan Adventures, "BIRTHPLACE OF ICEBERGS"
and CAPITOL NEWS.

Coming THE HUNCHBACK OF NOTRE DAME

RADIO PROGRAMS

The programs listed are printed as issued by the stations and are subject to change.

Monday

(Afternoon E.S.T.)

4.45 P.M.
News, CBL
Young Widder Brown, WBEN
Ed. McConnell, WABC
Book of the Week, WGN

5.00 P.M.
Kathleen Norris, WABC
Girl Alone, WEAF

5.15 P.M.
Irene Wicker, WJZ
Midstream, WEAF
Billy and Betty, WABC
Johnston Family, WOR

5.30 P.M.
Bud Barton, WJZ
Songs of Simone, CBO
It Happened in Hollywood, WABC

5.45 P.M.
Orphan Annie, WOR
Closing Stocks, CBL
Adventures of Tom Mix, WJZ

(Evening E.S.T.)

6.00 EVENING
Listener's Corner, WEAF
Edwin C. Hill, WABC

6.15 P.M.
Hedda Hopper, WABC
Malcolm Claire WEAF

6.30 P.M.
Ray Perkins, CBL
Stamp Club, WEAF
Elmer Davis, WABC

6.45 P.M.
Lowell Thomas, WJZ
To-day in Europe, WABC
Lucio's Ensemble, CBL
Li'l Abner, WEAF

7.00 P.M.
Pleasure Time, WEAF
Amos 'n' Andy, CFRB
McIntyre's Orchestra, WJZ
Contemporary Musicians, CBM

7.15 P.M.
Lum and Abner, WABC
I Love a Mystery, WEAF
Musicmakers, CBM

7.30 P.M.
Music Makers, CBL
Sensations and Swing, WEAF
Lone Ranger, WOR
Blondie, WABC
One of Finest, drama, WJZ

7.45 P.M.
Inside of Sports, WLW
In Defence of Janitors, CBL
Lincoln and Democracy, CBL

8.00 P.M.
Tune Up Time, CFRB
Adventures of Sherlock Holmes, WJZ
Author, Author, WGN
Quaker Family, CBL

8.30 P.M.
True or False, WJZ
Model Minstrels, WABC
Voice of Firestone, CBL
With Troops in England, CBL

9.00 P.M.
Radio Theatre CFRB
Quiz Program, WEAF
Herbert Hoover, WJZ

9.30 P.M.
Alec Templeton Time, WEAF
Arabesque, CBL

10.00 P.M.
Raymond Gram Swing, WOR
Guy Lombardo's Orch., CFRB
Contented Program, CBL

10.30 P.M.
National Radio Forum, WJZ
Hon. R. J. Manion, CBL
Concert Hall, WABC

11.00 P.M.
News, CBL
News, WEAF
Paul Sullivan, WABC

11.15 P.M.
Star Dust, CBL
Crosby's Orchestra, WOR
Hoagland'a Orchestra, CFRB

11.30 P.M.
Songs of Empire, CBL
Hon. R. J. Manion, CBL
Le Barron's Orch., WEAF

12.00 MIDNIGHT
Armstrong's Orchestra, CFRB
Miller's Orchestra, WJZ

Tuesday

(Morning E.S.T.)

8.30 A.M.
Gene and Glenn, WEAF
Richard Leibert, WJZ

9.00 A.M.
Breakfast Club, CBL
Happy Jack, WEAF
Woman of Courage, WABC
Woman of To-morrow, WJZ

9.15 A.M.
School of the Air, WABC
Band Goes to Town, WEAF

9.45 A.M.
Bachelor's Children, WABC
Ed. McHugh, WEAF

10.00 A.M.
The Man I Married, CBL
Thunder Over Paradise, WJZ
Pretty Kitty Kelly WABC

10.15 A.M.
Myrt and Marge, WABC
John's Other Wife, CBL
This Day Is Ours, WJZ

10.30 A.M.
Mary Marlin, WJZ
Just Plain Bill, CBL
Hilltop House, WABC

10.45 A.M.
Stepmother, WGR
Woman in White, WEAF
Midstream, WJZ
Metcalf's Choir, CBL

11.00 A.M.
Poetic Strings, WABC
Singers' Song, CBL
Pepper Young, WJZ
David Harum, WEAF

11.15 A.M.
Dr. Malone, WJZ
Life Begins, WABC

11.30 A.M.
Richard Kent, WJZ
Big Sister, CFRB
Against the Storm, WEAF

11.45 A.M.
Guiding Light, WBEN
Aunt Jennie's Stories, WABC
Bakov's Orchestra, CBL

(Afternoon E.S.T.)

12.00 NOON
Indiana Indigo, WJZ
Sweet Hour of Prayer, CBL
Strings That Sing, WEAF
Kate Smith, WABC

12.15 P.M.
News, CBL
Phil Brito, WJZ
The O'Neills, WBEN
When a Girl Marries, WABC

12.30 P.M.
National Farm Hour, WJZ
Helen Trent, WABC
Our Spiritual Life, WEAF

12.45 P.M.
Carters of Elm Steret, WGN
Our Gal Sunday, WJR

1.00 P.M.
Happy Gang, CBL
The Goldbergs, WOR
Gentlemen of Jive, WEAF

1.15 P.M.
Chase Twins, WJZ
Ellen Randolph, WEAF
Life Can Be Beautiful, WABC

1.30 P.M.
Right to Happiness, CFRB
Bartal's Orchestra, WEAF

1.45 P.M.
Hollywood 10,000, WEAF
Toronto Trio, CBL
Road of Life, CFRB

2.00 P.M.
Ginsburgh's Concert, CBL
Betty and Bob ,WBEN
Gallant Women, WJZ

2.15 P.M.
Songs for You, CBL
Joyce Jordan, WABC
Grimm's Daughter, WEAF

2.30 P.M.
Valiant Lady, WEAF
Your Family, WABC
Army Band, CBL

2.45 P.M.
My Son and I, WABC
Hymns of All Churches, WEAF
School of the Air, WOR

3.00 P.M.
Society Girl, WABC
Story of Mary Marlin CBL
Orphans of Divorce, WJZ

3.15 P.M.
Golden Gate Quartet, WABC
Honeymoon Hill, WJZ
Ma Perkins, WEAF

3.30 P.M.
Donald Novis, CFRB
Pepper Young, CBL
Affairs of Anthony, WJZ

3.45 P.M.
Guiding Light, CBL
Richard Maxwell, CFRB
Vic and Sade, WEAF
Between Book-Ends, WJZ

4.00 P.M.
Backstage Wife, WEAF
Chansonette, WABC

4.30 P.M.
Manhattan Mother, WABC
Lorenzo Jones, WEAF

Radio Log

CANADIAN CORPORATION	M.	Kc.
CBL	357	840
CKCL	517	580
CBM		1050
CBO		880
COLUMBIA SYSTEM		
WABC	349	860
CFRB	435	690
WJR	400	750
WGR	545	550
MUTUAL SYSTEM		
WOR	422	710
WLW	428	700
WGN	416	720
NATIONAL (Blue Network)		
WJZ	395	760
WHAM	261	1150
NATIONAL (Red Network)		
WEAF	454	660
CBL	357	840
WBEN	333	900

Beware of Winter B.O. (Body Odour)!

WINTER and summer, you perspire up to three pints a day! In warm rooms, under heavy clothes perspiration can become even more offensive! Don't risk becoming a *"Warm Room Offender"*. Use Lifebuoy regularly in your daily bath—it stops B.O.—assures personal freshness.

LIFEBUOY IN YOUR DAILY BATH Stops "B.O."

MORE ABOUT—

16 Finnish

(Continued from Page 1)

publication of a Rumanian magazine article declaring that Finland's fortifications facing Russia were built in the past four years by the German Army in cooperation with France and Great Britain.

The Russian papers refrained from comment as regards Germany, ostensibly in the light of the new-found friendship between Russia and the Reich. The article, however, included this Rumanian observation:

"Such inner 'fraternity' of the great powers was created because they all were anti-Soviet."

Filling in between the lines of sparesly worded army communiques of recent days, newspapers described the fighting in the Finnish campaign. One account, in part, touched up the rigors of warfare on the snow-bound front:

"Soviet troops sleep in open tents. The cold is frightful and Soviet troops must improvise stoves. They must organize communications with the rear and centre. This inevitably slows down the tempo of the advance."

Trud, official organ of Russian trade unions, assailed William Green, president of the American Federation of Labor, as "a fierce enemy of the U.S.S.R. and a faithful hireling of the reactionary bourgeoisie who are helping (former President Hoover organize aid for Finland, who is drawing the United States into a second imperialistic war."

MORE ABOUT—

Farm Hand Hangs

(Continued from Page 1)

In his charge, Mr. Justice Makins instructed the jury that it "must find it is murder or nothing" and added that there was nothing in the evidence to cause reduction of the charge to manslaughter.

MORE ABOUT—

Hepburn Expects

(Continued from Page 1)

ed for the condemnation resolution have since expressed intentions to support liberals in the federal fight. Among them are Highways Minister McQuesten, who seconded the Premier's resolution, and Provincial Secretary Harry Nixon. Mr. McQuesten spoke at a federal nominating convention at Hamilton Saturday and expressed his support of the three Liberal nominees in Wentworth county, while Mr. Nixon sent a message of support to Brant Liberals Friday.

Debate will be resumed this week on the government bill to abolish grand juries and to reduce to six men the juries in county court civil actions. The first feature of this bill has hit a snag in Conservative opposition and second reading debate has not been finished.

It is possible that in committee stage there will be discussion of Mr. Nixon's suggestion that women jurors be permitted in Ontario. A woman having been ruled a "person" by the Privy Council, all that would be necessary in the Ontario legislation would be the changing of the words "man" and "men" to "person" and "persons." Such a change would not apply to trials under the criminal code.

MORE ABOUT—

Scores Injured

(Continued from Page 1)

Streets Patrolled

Although the loot did not approach the amount taken in a similar raid on the Phoenix Park Arsenal in Dublin December 23, police searched for suspects and armored cars patrolled the streets.

The raiders also seized a soldier, but released him in the heart of Belfast during a blackout and escaped.

In addressing a protest meeting against the Birmingham executions at Dublin, Simon Donnelly, one time I.R.A. president, declared:

"The proper attitude of the Irish people is fearlessly to resolve that the state of affairs that has caused the youth of Ireland in every generation to sacrifice life and liberty shall be ended once and for all.

"This can only be done by re-establishing the republic."

The speaker referred to the same republic proclaimed during the ill-fated Easter uprising in 1916 during the last war.

Two sergeants of the Irish Army were wounded badly when revolver shots were fired into barracks at Cork.

No explanation was forthcoming.

An I.R.A. sympathizers' meeting at Tipperary took place without incident.

MORE ABOUT—

Governor-General

(Continued from Page 1)

scholarship and ability of Lord Tweedsmuir.

It was the first time in her history that Canada had lost a Governor-General in office. And Lord Tweedsmuir had the distinction of representing in the Dominion three sovereigns.

As John Buchan he was appointed by King George V in 1935 and raised to the peerage as First Baron Tweedsmuir of Elsfield. He continued as Governor-General under Edward VIII and George VI.

Though Lord Tweedsmuir's critical condition was known for several days, his death came almost suddenly after considerable hope had been aroused that he would pull through. Canadians went to bed Saturday night with encouraging news of progress reported by his doctors and there was a definite air of increasing hopefulness in the circles close to him. Yesterday he relapsed and though he withstood another operation well, a clot in the veins of the leg brought a respiratory failure which caused death.

Lady Tweedsmuir, in the words of one of the vice-regal party, had been "simply wonderful" during the past five anxious days. She had waited near her husband as the long hours of the operations ticked away. After his death she walked from the hospital bedside beside her son, Hon. Alastair and Mrs. George Pape, lady-in-waiting. She embraced Miss Eileen Flanagan, supervisor of nurses at the institute, who accompanied her to her car. She returned to Ottawa to-day.

Simple Bulletin

Death of the 64-year-old Governor-General was made known to the press by Sir Shuldham Redfern, personal secretary to Lord Tweedsmuir, in a simple bulletin which said, "the governor-general died at 7:13 p.m."

His final illness was described in would retire from office at the expiration of his term this year because of the condition of his health.

His final illnessw as described in a statement issued by the five doctors who attended him, Dr. Wilder Penfield, Dr. William Cone, Dr. Jonathan Meakins, Lt.-Col. Colin Russel and Dr. Gordon Gunn.

On Tuesday morning the Governor-General had a blocking of a small artery in the brain and he fell, striking his head and thereby adding a concussion to the brain. His left arm and leg became paralyzed and he became unconscious.

In the next three days acute swelling of the brain developed and an emergency trepannation of the skull was done at Government House Friday. He was brought to Montreal where X-rays showed no evidence of skull fracture but did show an extraordinary swelling of the right side of the brain. An operation was performed to relieve the pressure in a more effective manner. He improved and the paralysis originally present was disappearing and he showed signs of returning consciousness. On Sunday morning there were further signs of increased pressure and a third operation was carried out.

"He stood the operation wonderfully," the statement said, "as he had shown great recuperative power from the beginning. The signs of pressure were receding in a reassuring manner when at 5:58 p.m. he had a sudden arrest of respiration which was due to pulmonary embolism resulting from a clot which had formed in the veins of the legs."

Lord Tweedsmuir was born a son of the manse in the border country of Scotland. In 60 years of life as John Buchan he was a prolific author of diverting tales of adventure and serious historical works. He attended Glasgow and Oxford universities and was called to the English Bar. He went to South Africa as secretary of Lord Milner.

Later he entered the publishing and newspaper business. During the first Great War he was liasion officer at British General Headquarters and later director of information for the British government. In 1917 he was elected a member of the British House of Commons for the Scottish universities. He was Lord High Commissioner for the Church of Scotland in 1933 and 1934. In 1937, while he was governor-general of Canada, he was elected chancellor of the University of Edinburgh.

What proved to be his final post was his appointment as governor-general and he came to Canada in November, 1935, with the title of Lord Tweedsmuir. Canadians in general believed his next work would be interpretation of Canada in the United Kingdom following his return home and looked forward to the result of his studies of life in this country.

In addition to Lady Tweedsmuir, three sons and one daughter survive. John Buchan, who succeeds to his father's title, is attached to the staff of Major-General A. G. L. McNaughton, commander of the First Division of the Canadian Active Service Force, now at Aldershot.

Another son William is married in England and Alastair, the youngest, is a lieutenant in an Ottawa unit of the C.A.S.F. The daughter, Mrs. Fairfax-Lucy, who visited him in Ottawa three years ago, died a year ago in Scotland.

MORE ABOUT—

State Funeral

(Continued from Page 1)

was scheduled to return quietly to Rideau Hall this morning. Prime Minister Mackenzie King had prepared to go to Montreal to return with Lady Tweedsmuir and her son Alastair and personally extend the nation's sympathies, but remained to greet the bereaved family here.

With appropriate escort, details of which are being worked out, the body will be taken from the Union Station to the Senate Chamber of Parliament Buildings where it will lie in state for 24 hours.

Wednesday afternoon the body will be moved to the church where Lord Tweedsmuir worshipped during his residence in Ottawa. The state funeral service will start at 2:30 p.m.

Burial in Native Scotland.

Immediately after the service, the body will be taken to the railway train on which it will start the long journey to Great Britain for interment, probably in His Excellency's native Scotland.

A seven-day period of mourning was proclaimed by the government last night and all immediate political activities of the Prime Minister and his colleagues, associated with the general election campaign, were cancelled.

Members of the Dominion Cabinet who are absent from the capital, engaged in the political campaign, have been asked by the Prime Minister to return, if possible, to join with him in the last tributes to the late Governor General.

A glood of messages of sympathy for the bereaved family and for the government of which Lord Tweedsmuir was the head as personal representative of the King, poured into Ottawa throughout the night.

The 74-year-old Chief Justice of Canada, Rt. Hon. Sir Lyman P. Duff, late last night took the solemn oaths prescribed by His Majesty and shouldered the burdens of office as administrator of the government until a successor to the Governor-General has been appointed.

The swearing-in ceremony was carried out in the library of the Chief Justice and was witnessed by the Prime Minister and several permanent government officials.

Few details of the funeral plans were available early to-day but it is likely Ottawa will be draped in mourning during the ceremonies here. It is expected there will be a government escort for the journey back to Great Britain.

MORE ABOUT—

Anzac Army

(Continued from Page 1)

berg.

Mr. Eden conveyed this message from the King:—

"I know well the splendid tradition established by the armed forces of New Zealand and Australia will be worthily upheld by you who have left home in order to fight for the cause the whole empire has made its own.

"Now that you have entered the field of active service, I send you my warmest welcome together with best wishes for your welfare."

The New Zealanders, all volunteers who have had three months of training, looked fit. Most of them were young, with a sprinkling of veterans of the last war.

When Lord Tweedsmuir Visited Kawartha Lake Area

The unpretentious good humor, the simplicity of living, that marked the life of Lord Tweedsmuir, was nowhere more evident than when he journeyed through the Kawartha Lakes, over Champlain's old path, in 1938. Everywhere he was seen he made friends for no crowd was too small for him to appear from his cabin on the Bessie Butler and wave a friendly greeting to young and old, sometimes calling to them in the Gaelic. Even bad weather meant nothing to him—or rather, he let it mean nothing in his anxiety not to disappoint children and grown-ups who had travelled far to see him. Typical of that attitude is the picture (1) at one of the stopping off points. Rain was falling but Lord Tweedsmuir gave youngsters plenty of time to see him. He smiled warmly when the pipers in (2) greeted him at Beaverton. At (3) is a picture that tells more about Lord Tweedsmuir's easy friendliness than many another might reveal. For him there was no pomp about leaving the Bessie Butler; he just climbed up the rail and jumped off. Sometimes, as here, his secretary and aide, had their hearts in their mouths for fear he wouldn't make it. (4) shows the reception at Fenelon Falls as the Bessie Butler approached the lock, and (5) is the farewell given him at the same point. (Examiner Staff Photos.)

MORE ABOUT—

Governor-General

(Continued from Page 1)

Buchan, the author, who through his historical works as well as his novels brought much joy and pleasure to people in all parts of the world."

Rt. Hon. Ernest Lapointe, Minister of Justice, declared in an address from Quebec on the same radio program that Canada has lost "a friend who devoted himself entirely to its service with remarkable intelligence and tact."

"One wishes that he might have been permitted to carry to its natural conclusion his work as Governor-General of Canada, which post he so ably and delightfully filled," said Lieutenant-Governor Albert Matthews of Ontario. Other Lieutenant-Governors sounded similar notes.

Career of Achievements

Lieutenant-Governor B. W. LePage of Prince Edward Island said Lord Tweedsmuir's career "has been marked by great industry and notable achievement" and Sir Eugene Fiset, Lieutenant-Governor of Quebec, declared: "I am the more deeply affected since our personal relations were the most cordial."

"His keen interest in folk made his influence effective wherever he went," said Lieutenant-Governor J. C. Bowen of Alberta, adding that "few Canadians have seen as much of their own land as Lord Tweedsmuir." Lieutenant-Governor W. J. Tupper of Manitoba cited His Excellency's "unquestioned integrity and his abiding sense of fairness and honesty of purpose in the discharge of his high duty."

"Having occupied the high office of Governor-General, no one could have to a greater extent and with such positive success entered into the life, the customs, the ideals and the ambitions of the Canadian people," said Lieutenant-Governor E. W. Hamber of British Columbia, while Lieutenant-Governor A. P. McNab and Premier W. J. Patterson of Saskatchewan sent condolences to Lady Tweedsmuir.

Rt. Rev. Stuart C. Parker, Moderator of the Presbyterian Church in Canada, of which Lord Tweedsmuir was a member, said the church was "proud of him as one of its most faithful sons and distinguished elders, a son of the manse, who showed all his life the marks of his godly upbringing."

Roman Catholics Touched.

Rodrigue Cardinal Villeneuve, Archbishop of Quebec, said the Roman Catholic church is "singularly touched by the passing of so noble a Viceroy."

"Those who were privileged to meet him and to hear him speak were impressed by his gracious personality and his brilliant mind," stated Premier Mitchell Hepburn of Ontario.

Tom Moore, President of the Trades and Labor Congress of Canada, called Lord Tweedsmuir "a real democrat," and A. R. Mosher, president of the All-Canadian Congress of Labor, said the members of that organization "deeply regret his sudden passing."

Lieut.-Col. George A. Drew, Ontario Conservative Leader, said Lord Tweedsmuir was a "demonstration of all that is good and decent and worthwhile in the British way of life." He said "it is to be hoped that his notes are sufficiently complete to leave us a clear understanding of the conclusions of one of the greatest men who has ever occupied the high offices of Governor-General."

Defence Minister Norman Rogers said the word of Lord Tweedsmuir's death would be received with profound sorrow by all ranks of the Canadian Active Service Force, the Royal Canadian Navy, and the Royal Air Force. Alexander Walker, acting Dominion President of the Canadian Legion, said that "the sense of loss to war veterans is particularly poignant, for Lord Tweedsmuir was himself an ex-service man."

Chief Justice Sir Joseph Chisholm, administrator for the Province of Nova Scotia in the illness of Lieutenant-Governor Robert Irwin, called the Governor-General's death "an incalculable loss." Premier A. A. Dysart of New Brunswick said Lord Tweedsmuir wa s"richly en- Lord Tweedsmuir was "richly endowed with those qualities that rendered easy his great and trying responsibilities."

Hon. Henri Groulx, Provincial Secretary, sent the regrets of the Province of Quebec to the Secretary of State in Ottawa.

Premier William Aberhart of Alberta said Lord Tweedsmuir was "so scholarly, so cultured, so dignified, and yet so wholesome, so friendly, and so congenial."

Argentina is subsidizing certain classes of cattle.

Never A Dull Moment with Soldier Bill

Here they come . . . swinging along . . . a route march, all in the day's work for the boys in training.

"Great—this downtown canteen! . . . a fellow can take his girl . . . meet his chums and enjoy a spot of tea."

Anytime TEA REVIVES YOU

*In buying Empire goods, Canada gets products unsurpassed in quality and at the same time provides the Mother Country with important funds for the purchase of Canadian food and war materials.

IS TEA TIME

16-40

It never cost so little to let HYDRO do your work!

1¢ COOKS A DINNER FOR TWO ELECTRICALLY

1¢ HEATS 5 GALLONS WATER ELECTRICALLY

1¢ LIGHTS A 60-WATT LAMP 10 HOURS

1¢ DOES AN HOUR'S WASHING

1¢ RUNS VACUUM CLEANER 1½ HOURS

1¢ OPERATES REFRIGERATOR 12 HOURS

1¢ OPERATES RADIO 6 HOURS

1¢ DOES 1 HOUR'S IRONING

IN city and town and on the farm—all over Ontario today—housewives do *less* work, but get *more* done. Families enjoy greater comfort, more leisure, better sight, fresher foods, tastier meals. And it's all largely because the cost of Hydro power has steadily come down, *down*, DOWN—as the use of modern "electrical servants" has increased.

Today, 1½c buys as much Hydro service as 5c did twenty-five years ago. Now, for just a few pennies a day, low-cost Hydro electricity not only lights the house, but does the washing, the ironing, the cleaning—cooks the meals and refrigerates the food—runs the radio—and provides continuous hot water.

Hydro is the modern home servant that *every* home can afford. Today's cheap Hydro service puts better living within reach of all, at a low cost that everyone can pay. Are *you* using it to the fullest advantage?

HD-42

Hydro BRINGS YOU BETTER LIVING... —and Lower Living Costs

THE HYDRO-ELECTRIC POWER COMMISSION OF ONTARIO

—and Electric Cooking is one of your biggest bargains

Cooking with the clean, fast, modern electric range is as *thrifty* as it is perfect in results. You can cook a complete, full-course dinner electrically for *half a cent* per person! And cooking "by wire" saves you money in other ways . . . lowers food costs by preventing cooking failures and minimizing the shrinkage of meats . . . reduces housekeeping costs because flameless electric cooking eliminates sooty grime, helps keep walls and curtains immaculate. Modernize *your* kitchen with a clean, thrifty electric range!

Get Your Supply of Winter Fuel Now. See No. 7 on Classified Page.

The Peterborough Examiner

If Your Radio Needs Repair See No. 34 on the Classified Page.

Rotary's Tribute Is Paid Late Governor

"We are meeting today under the shadow of a great loss," Alderman Dutton said in expressing at today's luncheon the emotion of regret of the members of the Rotary Club at their noon luncheon.

In sentiment with the nation's mourning, the music selected by John Smith were the choruses "All Through the Night" and "Loch Lomond." Two lines from the old Scottish song caught the spirit of the hour:

"But the broken heart it kens nae
second spring again,
Tho' the waeful may cease frae
their greeting."

Alderman Dutton spoke of Lord Tweedsmuir as a great statesman, scholar and friend. "Some of us had the privilege of meeting Lord Tweedsmuir. It would be difficult to stress the outstanding qualities of his many-sided character, but one thing that profoundly impressed all those who knew him, and that was his gentleness that approached close to the point of meekness, true signs of greatness. We shall honor his memory because of all the men who have filled the honorable office of Governor General there was none who tried more than he did to understand the people of Canada and their peculiar problems and difficulties. I could say a great deal about this wonderful man, but there are times like this when words fail and we must be content to pay tribute in our hearts to the great scholar and statesman and man who has passed from us. I would move that the regrets of this club be sent to Lady Tweedsmuir in her great bereavement."

Another couplet from Loch Lomond seem to pervade the rest of the meeting in their depth of sadness:

"But me and my true love we'll
never meet again
On the bonnie, bonnie banks of
Loch Lomond."

Grand Jury System

The speaker at today's luncheon was Crown Attorney J. E. Anderson, K.C., Lindsay, who gave an informative address on the construction of the jury system avoiding the controversial points of this subject.

The jurors for the courts of this country are confined to men of 21 years and over, British subjects by birth or naturalization, "in possession of their natural faculties" and being the owners or tenants of property in cities worth at least $600 and outside cities at least $400.

Mr. Anderson reviewed the list of exemptions from jury service, lawyers, doctors, dentists, editors and all those engaged in the printing trades, veterinary surgeons, officers of law courts, and government service, an extensive list from which Mr. Anderson drew the considered conclusion that juries cannot be described as a cross-section of the people of the country from which they are selected.

Mr. Anderson explained the procedure by which the members of juries are obtained from the city and county, and their final reduction to thirteen grand jurors for each of the Supreme Court's two local assizes during the year, with forty-eight petit jurors for the same sittings; also thirteen grand jurors and thirty-six petit jurors for each sittings of the county court in June and December. The final phase of jury selections in actual court work was also reviewed, with details of the rights of accused persons to challenge limited number of persons before each juror was sworn to duty.

Ice Going Out

CINCINNNATI, Feb. 12 (AP)—Engineers expected a complete crack-up of ice on the Ohio river as heavy floes moved down-stream today, carrying with them small boat harbor moorings and barges. Ice spilled over the banks, tossed a coal digger, weighing tons, and six barges ashore as it broke loose at Madison, Ind., last night.

NOTICE

M. P. MATHER, of the Mather Funeral Service of this city, wishes to advise his friends that during his month's absence the Business will be conducted from the Premises in Keene in the usual Courteous and Efficient manner, under the direction of a Capable Man.

LOANS
WITHOUT ENDORSERS
No credit enquiries of friends
QUICK PRIVATE SERVICE

Cash Loan You Get	Amount You Pay Back Each Month Including All Charges			
	4 mos. loan	8 mos. loan	12 mos. loan	15 mos. loan
$ 20	$ 5.25	$ 2.73	$ 1.89	
50	13.13	6.83	4.73	
100	26.26	13.65	9.46	$ 7.78
150	39.39	20.48	14.18	11.67
200	52.52	27.30	18.91	15.57
300	78.79	40.95	28.37	23.36
400	105.05	54.60	37.82	31.13
500	131.31	68.25	47.28	38.91

Instalments based on prompt repayment at rate of charge authorized by the Small Loans Act, 1939. Other size loans and repayment schedules available. Phone or call to apply.

HOUSEHOLD FINANCE
CORPORATION OF CANADA
Formerly United Finance Corporation
PETERBOROUGH, ONT.
Second Floor, Morgan Building
355 George St. Phone 3843

With The R.C.A.F.

Robert Barrett, son of Sergeant Charles Barrett, formerly of Peterborough, and grandson of Mrs. R. Bugg, Water street, who is with the Royal Canadian Airforce at the Rockcliffe air station, Ottawa.

Play Presented At Mark Street

If the first amateur play of the season is to be taken as an indication of the merit of those to follow, then Peterborough audiences are in for a good deal of pleasure this year. For the first one, "Don't Darken My Door," was presented by the choir of Mark Street United Church on Thursday and Friday evenings and set a high mark for other amateur actors to reach.

Played before splendid crowds on both evenings, the play—a three-act comedy—set a new high for entertainment. Its action was fast, its continuity was excellent, and its cast was admirably trained in each part by Leonard Agnew. The crowded auditorium resounded with hearty laughter almost without stop as complication followed complication in the romance of three couples.

It was the story of two girls for whom fiction of the "love story" type held place of first affection, and who wanted to experience just such a "true romance" in their own lives. When Jane Perkins, author of many a story of the nature, came to their home by accident, and decided to put over two such romances patterned on her own style, she forgot that men, as a rule, are not so fond of them. Her efforts to bring two couples together, aided by two frustrated spinsters, have many a comical situation, even an elopement. The story adds an extra climax when the author, herself, falls for her own type of story, becomes engaged to the third man.

Cast of the play included Leonard Agnew, Norman Hewitt, Bernice Stevens, Lloyd Rowland, Gladys Brown, Robert Healey, Mina Hepburn, Elva Throop, and Caroline Brown.

OBITUARY

MRS. MARY STRICKLAND.

Only a few minutes after she had returned home from shopping on Saturday evening, Mrs. Mary Strickland died unexpectedly at her home at 29½ Louis Street. She was in her 68th year.

Born in Quebec, she was a daughter of the late Peter Dignault and Rose Sauve, and resided most of her life in Peterborough, coming here in her youth. She was semployed for many years at the Auburn Woollen Mills until it was closed down.

Surviving are two sisters, Mrs. Robert Desbarbieux, and Mrs. Maurice Tobin, both of Peterborough, and one brother, Joseph Dignault of Toronto.

The funeral will be held on Tuesday morning at 8.45 o'clock from the funeral home of Lane & Eano to St. Peter's Cathedral for Requiem Mass at 9 a.m. Interment will be at St. Peter's Cemetery.

JOHN BOTTERILL.

LAKEFIELD, Feb. 12 (ENS). — The funeral of the late John Botterill, aged 62 years, was held from the home of his son-in-law, F. L. Erskine, Queen Street, Lakefield, on Friday afternoon, and was largely attended, showing the high esteem in which the deceased was held by all who knew him.

Mr. Botterill was a contractor by trade, and built many of the homes in the village and vicinity. He was born at St. Ann's, Ontario, son of the late Mr. and Mrs. James Botterill, coming to live in Lakefield a number of years ago. His wife, whose maiden name was Caroline Payne, predeceased him a number of years ago.

Left to mourn his loss is one daughter Vera (Mrs. F. L. Erskine), and two sisters, Mrs. S. Turner of Smithville and Mrs. Frank Jory of Beamsville, also one brother Roland of St. Ann's.

Rev. G. Kelly of the United Church, of which Mr. Botterill was a member, was in charge of the service.

Pall-bearers were: Herbert Snelgrove, W. H. Girven, John Bickell, S. E. White, W. W. Leonard, and E. J. Millage.

Interment was in Lakefield Cemetery.

WAS FISHERMAN ARTIST

SULHAMSTEAD, England—(AP)—A fishing rod that once belonged to Joseph Turner, famous 19th century landscape painter, was bequeathed to the Royal Academy by Arthur N. Gilbey of Sulhamstead.

Legion Appeal Gets Under Way On Tuesday Night

At 6:15 in the Canadian Legion hall on Tuesday night the campaign upon behalf of Canadian Legion War Services, Inc. wil get under way.

Preliminary organization has already succeeded in enlisting the services of more than two hundred interested citizens of Peterborough who will be present at this meeting which will take the form of a supper and will be addressed by Capt. J. M. Allen, one of the Dominion officers of the campaign.

Work In Factories

The effective efforts of the employees of the different industries during the Red Cross campaign resulted in the collection of nearly $9,000.00. It is desired that the same factory organizers contribute their effort to this campaign and attend this meeting tomorrow night.

"No finer tribute could be paid to our esteemed late Governor-General, His Excellency The Right Honorable Lord Tweedsmuir, who was the Grand Patron of The Canadian Legion of The British Empire Service League and one of the prime movers in this present campaign than by making this campaign a success," Lieut.-Col. C. H. Ackerman, chairman of the Industrial Committee, said today.

"The Red Cross campaign in Peterborough was successful, not because of the large contributions made by a few but by the smaller contributions made by a large number.

"To those employers in the factories who directed operations in their respective plants an invitation is extended to attend his meeting," Col. Ackerman said.

Campaign Leaders are as follows:

First Division

Division Chairman: Lt.-Col. R. T. E. Hicks-Lyne, M.C.

Team Captains: No. 1 team, Major James Turnbull; No. 2 team, R. E. Clarke; No. 3 team, Major H. Clifton, M.C.; No. 4 team, Jack Nichols; No. 5 team, Al Sharpe; No. 6 team, Major R. J. Bolton; No. 7 team, E. L. Sackville.

Second Division

Division Chairman: James Wharry

Team captains: No. 8 team, Graham Eastwood; No. 9 team, Paige Rowell; No. 10 team, Vern. Selkirk; No. 11 team, Fred Overend; No. 12 team, Lieut. Frank Pope; No. 13 team, Dave T. Diplock; No. 14 team.

Third Division

Division Chairman: John A. McKone.

Team captains: No. 15 team, Fred Potter; No. 16 team, Dr. J. J. Craig; No. 17 team, Chas H. Elliott; No. 18 team, C. B. Shaver; No. 19 team, Capt. J. G. Armstrong; No. 20 team, Wm. A. Richardson; No. 21 team, John A. Bradshaw.

Table Tennis Aces Give Display Here

The table tennis fans who attended the exhibition at the 'Y' on Saturday night were given a rare treat as the Toronto stars displayed a variety of drives, chops and bullet stops. The game of table tennis as these boys played it was a revelation to most of the spectators. Ray Norris and Doug Edwards, the present Toronto doubles champions, started the exhibition with a two out of three singles match. Edwards managed to get the final points in the third game. This was followed by a single exhibition by Charles Burnside and Lou Beedle. This also went to three games with Burnside driving through to win the final point. Edwards and Norris doubled up to take the measure of Burnside and Beedle in a hot contest.

Following the regular exhibition the players put on a floor show at the intermission of the Saturday night dance, and were given a great hand by the two hundred spectators.

The exhibition was delayed for almost an hour because of the icy condition or the roads. Lou Beedle had the misfortune of leaving the road on highway 28 just a hundred yards this side of the entrance to the Kawartha club. After a lot of shovelling the car was pulled out by a highway sanding truck.

Partly as a result of this exhibition a Peterborough city championship is being planned. A cup for the men's singles has been promised by H. L. Garner.

White Is Expected To Enter An Appeal

KITCHENER, Ont., Feb. 12.—Although Defence Counsel J. K. Sims would not verify the report it was learned today from reliable sources, that Reginald White, convicted of the murder of John Milroy, will enter an appeal. White was sentenced Saturday to be hanged April 25.

The appeal will be based solely on questions of law. While defence lawyers would not reveal the nature of the legal points to be debated, it is understood that the fact that the jail governor had taken samples of hair from the head of the accused while incarcerated in a cell in the Waterloo county jail, is one of the points of appeal. White, it is said, had not been warned that these hair samples might be used in evidence against him.

Many new cities are being constructed in Ethiopia.

Main Street Topics

Jabs and Jottings as Picked Up By Examiner Reporters.

SKI EXCURSION.

The C.P.R. is running an excursion to Bethany next Saturday open to everybody, but especially for the juniors.

FROM KINMOUNT.

John Clark of Galway Township, a former Warden of the county, motored from Kinmount on Saturday afternoon for the Liberal convention. Five other Liberals from the township accompanied him.

TAKES MONTH IN JAIL.

Unable to pay a $50 fine as a second offender under the Liquor Control Act, a local young men told the court that he would have to take the alternative, a month in jail, when he appeared before Magistrate O. A. Langley, K.C., in police court this morning.

HAS TWO RIBS BROKEN.

Harold Breath, 313 Ford avenue, had two ribs broken Saturday evening when the Canada Bread rig, on which he was driver, was upset on Sherbrooke street when hit by an automobile. The accident happened between Park Place and Rutherford avenue. The bread salesman was travelling east and was passing a parked car when an automobile coming from the opposite direction collided with the front wheel of the bread rig and turned it over. Breath being hurled to the road. The cart was damaged to the extent of $25.

FLAGS AT HALF-MAST.

Flags were flying in Peterborough to-day at half-mast in memory of Lord Tweedsmuir, Canada's Governor-General, who passed away over the week-end.

EXPECT T.B. TEST.

Testing of all cattle fo rthe eradication of bovine tuberculosis and to set up a restricted area is likely to be begun in Hastings County this year.

PUCK TICKETS.

Tickets sold for St. Peter's juvenile hockey team on Jan. 30th are good for Tuesday night's O.J.H.A. contest at the Brock St. rink between St. Peter's and Norwood at 8.30 o'clock.

SKIDS ON ROAD.

A car driven by G. H. Burns, 287 Prince street, had a fender damaged Saturday night in front of the Empress Hotel when a truck driven by Garnet Cox skidded on the icy road and came into contact with the other vehicle.

DURHAM LIBERALS.

Durham County Liberals will hold their nominating convention at Orono on Wednesday, February 21. It is expected that W. F. Rickard, who has represented the riding for the last five years will again be nominated. W. A. Fraser will be one of the speakers.

Week Of Mourning Is Proclaimed For Diocese By Bishop O'Connor

A week of mourning throughout the parishes of the diocese of Peterborough in connection with the death of Canada's Governor-General, Lord Tweedsmuir, was directed to-day by Bishop O'Connor in a letter to the parish priests under his charge.

Bishop O'Connor's letter to the clergy was as follows:

February 12, 1940.

Dear Reverend Father,—His Excellency Lord Tweedsmuir died last evening. He was the personal representative in Canada of His Majesty the King. We honored him in life. Now we honor him in death. To honor our rulers is fundamental with Catholics for we believe that all authority is from God. From our catechism days we have been taught to "respect the public officers not only for wrath but also for conscience sake for such is the will of God." Every day throughout the year prayers are offered in our Cathedral for our temporal as well as our spiritual superiors. We associate ourselves with the general grief that surrounds the passing of our Governor General. Our people wil lassist at Mass during the week which has been designated as a week of mourning. They will also deem it a duty to pray for the spiritual strength and consolation of Lady Tweedsmuir and the bereaved family. I remain.

Faithfully yours,
DENIS O'CONNOR,
Bishop of Peterborough.

War Bulletins

BERLIN (AP) — The German high command communique today reported: "No special events."

BERLIN (AP) — Authoritative sources said today Russia and Germany concluded a new and more extensive trade agreement which will be announced officially later today, or tomorrow.

While authorized sources were declined to give the details of the agreement, they claimed it would be of far reaching importance, synchronizing the needs of both sides for supplies.

Scouts Collect Scrap Iron

PARIS (AP)—Boy Scouts started a house-to-house collection of scrap iron for melting into armaments today, collecting everything from bird cages to German helmets brought back from the front in 1918. The first test collection yielded a breastplate of a French cuirassier worn in the 1870 war between France and Prussia.

Assault Concluded.

HONG KONG — (AP). — The Japanese South China command to-day countered Chinese claims of victory in Kwangsi Porvince with the announcement that an assault on 34 Chinese divisions there had been "successfull concluded."

Chinese military leaders, according to Chungking despatches, declared the Kwangsi fighting had turned to their favor with 16,000 Japanese killed in the past three days.

LONDON — (CP). — The Admiralty announced to-day that the Women's Naval Service was opening recruiting for "a limited number of women under the age of 35."

Women in the naval service have been concerned with telephony, mapmaking, clerking and similar work.

BELGRADE— (AP). — Two men and two women of Mariba, near the frontier with Germany, were sentenced to-day to a total of 62 years in prison for transmitting Yugoslav military information to Germans.

ROUEN, France (AP)A contingent of 150 Hungarian volunteers for service in Finland passed through here today enroute to Helsingfors . They carried their own equipment.

ADDIS ABABA, Ethiopia (AP)—General Attilio Teruzzi, minister for Italian Africa, told blackshirt colonists today to prepare "for every risk" when Italy annnounces her intentions to the world."

"All must be ready," he said, "so that when Italy shall have to utter her sacrosanct words to the world everyone, however distant from the mother country, may be prepared for every risk."

Include Everything.

WASHINGTON — (AP).—Senator George Norris, Nebraska Independent, suggested to-day that the United States Government's "moral embargo" against warplane sales to Japan and Russia be extended to all goods. In addition, he said, United States citizens might well cease buying any products from the two countries, which he described as "barbarous."

LONDON — (CP). — The Finnish Legation, which is assisting British volunteers to go to Finland, said to-day that only a small number had enlisted so far. The Legation indicated that these men probably would leave secretly soon.

Most of those applying at the Legation were said to be adventurous youths or men too old or for other reasons unable to get into the British service.

30 Stitches Required To Close Wounds

Thirty stitches were necessary to close wounds on the head and face of Charles Elmhirst of Otonabee, sustained when his head was forced through the glass in the door of his automobile in an accident on Highway 7, near the Keene turn, Saturday night.

Elmhirst told Traffic Officer L. A. McClure, who investigated the affair, that he had stopped to clean off his windshield and had just got back into his car when another automobile driven by W. J. Murphy of Norwood came into collision with the parked machine. Driving conditions were bad at the time.

Murphy stated that the Elmhirst car seemed to be parked across the highway.

The injured man was brought into Nicholls Hospital, where Drs. Herb. Young and C. M. Scott sewed up his many cuts.

German Being Taken To Interment Camp

Fidus Mueller, the German national who was arrested here several weeks ago by the city police and held on a vagrancy charge, will spend the duration of the war in an internment camp.

This morning Mueller, who had been remanded last week until next Friday was brought down from jail on a special magistrate's warning, the vagrancy charge against him dismissed and he was immediately re-arrested by two officers of the Royal Canadian Mounted Police on a warrant issued by the registrar of alien enemies.

ACCIDENT PROVES FATAL.

William Turner, 67, a Frankford resident, struck by a taxicab on a Frankford street 10 days ago, died in Belleville hospital to-day. He suffered a fractured skine. An inquest will be held next Monday.

Tributes Paid Memory Of Lord Tweedsmuir

An impressive tribute to the memory of Lord Tweedsmuir was paid at the opening of police court today when Magistrate O. A. Langley, K.C., T. J. Carley, K.C., president of the Peterborough Law Association and Crown Attorney V. J. McElderry, K.C., joined in expressions of regret at the passing of Canada's Governor-General, whose many fine qualities they eulogized.

Reference was also made by the speakers to the loss the Peterborough Bar had sustained in the death of one of its oldest members in the person of Lieut.-Col. Arthur Stevenson.

"It is fitting" said Magistrate Langley, as court opened, "that some tribute should be paid to the memory of the personal representative of His Majesty the King, Baron Tweedsmuir, in the courts where the power represented by the Crown exists." His worship then called upon all persons in the court room to bow their heads for a period of silence.

Came Close To Us

"The first great thought we must have in regard to Baron Tweedsmuir" said Magistrate Langley "is the fact that without sacrificing in the slightest degree the dignity of his position he seemed to be able to come closer to us than any other governor-general. He was more a part of us, more like us all than any of the others."

Referring to the fact that Lord Tweedsmuir was the first governor-general, since Confederation, to die during his term of office, Magistrate Langley said that Canadians had learned to appreciate him for all his many good qualities.

"We here in Peterborough have reason to remember him" he continued "because only a year ago last summer we had the privilege of seeing and hearing him, some of us meeting him personally, and he seems to us in Peterborough a little closer on that account."

During Baron Tweedsmuir's term of office, Magistrate Langley pointed out, the King and Queen paid their memorable visit to Canada. "I have no knowledge of the matter" he said, "but I cannot help thinking that Baron Tweedsmuir played a leading part in bringing Their Majesties to Canada, an event that had a tremendous part in the development of the Empire."

Member of Bar

The bar was particularly interested in the death of Governor-General because he was a member of the English bar and since coming to Canada had been called to the bar in Ontario and had been a member of the Law Society of Upper Canada. The address he had given on that occasion, Magistrate Langley said, was one of the finest bits of literature he had read. A copy had been presented to every member of the Law Society.

The speaker, after referring to the career of John Buchan as a novelist and as a member of the British House of Commons and in his war service, stressed the anxiety he had shown as governor-general in becoming acquainted with all phases of life in Canada, and the pleasure he had taken to travelling to different parts of the country.

"He was an outstanding great and good man in every sense of the words" concluded Magistrate Langley "and the sympathy of all Canadians goes out to Lady Tweedsmuir and the members of the family."

Magistrate Langley, referring to the death of Col. Arthur Steverson, said that the Law Association had suffered a great loss in his passing. He was one of its oldest members although he had not been practising for some time, and he had been a good citizen of Peterborough.

Law Society's President

T. J. Carley, K.C., said that he concurred fully in His Worship's tribute. Magistrate Langley had said the things that all Canadians were feeling today. The loss of Baron Tweedsmuir would be particularly felt at this time. Undoubtedly he had given valuable counsel to the governing powers and in his term of office had shown himself a broad humanitarian and had diplayed a sincere desire to aid in the progress of this country.

Of Col. Stevenson Mr. Carley said that his passing would be generally regretted in Peterborough.

Crown Attorney McElderry said that in the relation between writer and reader Baron Tweedsmuir would perhaps be best remembered. He was a great and good man and during his residence in Canada had made himself loved by every one. He contributed a great service to Canada.

Col. Arthur Stevenson, the crown attorney said, had contributed valuable service to Peterborough in a number of ways and his death would be generally regretted throughout the city. He was a member of an old Peterborough family and had given a lifetime of service to the community. The speaker pointed out that Col. Stevenson's sudden passing followed on the sudden demise of his two sons and was doubly tragic on that account.

Killed In Car

TORONTO, Feb. 12 (CP)—Edward Kemp, 67, died in hospital last night from injuries suffered when a car driven by his son swerved out of control and crashed into the guard rail of the Canadian Pacific railway crossing at suburban Summerville. Part of the guard rail pierced the windshield and struck Kemp.

They Moved

Clovis, N.M., Feb. 12 (AP)

SCARECROWS for crows; hawks for starlings.

Finis Collins, hotel engineer, says it worked on a flock of starlings that disturbed hotel guests.

He put a stuffed hawk on a fire escape where the birds roosted each night. There was a bird panic and the starlings sought other lodgings.

School Remains Closed Near Bancroft

BANCROFT, Feb. 12.—(ENS).—And still there's no school for the 30 or 40 pupils in the little tin schoolhouse three miles west of this village. School has been closed for exactly a week to-day fololwing a battle royal in which pupils are alleged to have routed their teacher from his class room.

A meeting of the school board was held Saturday night to determine action to be taken, but it brought no result. Another is being held to-night and presence of J. D. Deyell, school inspector, has been requested in order that members may decide what is to be done.

But, pending a finding at the meeting, the school will remain closed and pupils will have a holiday.

The school teacher is reported to have refused to teach in the school again unless two students, who he claims are instigators of the disturbance, are expelled. One of the pupils is one who refused to be strapped, the other a girl who is alleged to have broken a pointer over her teacher's head and added the contents of a wash basin to his discomfort.

Bailieboro Women Unite For Prayer

BAILIEBORO, Feb. 12.—(ENS)—The Anglican, United and Presbyterian Church members assembled together on Friday at the home of Mrs. Rutherford to observe the World's Day of Prayer, Mrs. Harold Tate took the leading part, assisted by the ladies from the different churches. Mrs. Bert Byers and Miss L. Jackson and Mrs. Fisher took the prayers for the Anglican; Mrs. John Heaslip, Mrs. W. C. Jewison and Mrs. Fletcher for the United Church; Mrs. Willis Hall, Miss Evelyn Donaldson and Mrs. Sketch for the Presbyterian Church. Miss Gwen Hutchison was pianist.

Institute Meets

The Institute held its monthly meeting Thursday afternoon at the home of Mrs. Reg. Armstrong. After the devotional period discussion took place on the advisability of getting up a play instead of the usual St. Patrick's dinner. It was decided to send fresh vegetables and fruit to a sick member. The president closed meeting with Institute Ode.

The hostess assisted by Mrs. Fisher served afternoon tea and a hearty vote of thinks were tendered

Personals

Mr. and Mrs. Douglas Fisher were hosts to a number of their friends Thursday at the tea hour.

Mr. and Mrs. Offa Williamson entertained at the supper hour a few of their friends on Tuesday.

Mrs. Merdith Perrin was at home to a number of ladies Thursday afternoon and evening.

Mr. and Mrs. Offa Williamson attended the funeral of the late conductor Archie Hoover of Peterborough on Wednesday.

Rouse Block Is Destroyed In Bancroft Fire

BANCROFT, Feb. 12—(ENS). — Fire that broke out in the Rouse Block here at Saturday midnight, caused damage totalling close to $2,500 when flames swept through a dental office, a restaurant, a grocery store, a jewellery shop, and a notary public's office.

A volunteer fire brigade was on the scene quickly and brought the fire under control with great rapidity, saving the building from total loss and halting what might have a disastrous blaze.

The Rouse Block, with a frontage of 80 feet on Hastings street, is one of the village's most pretentious buildings. It houses the dental office of Dr. D. Rouse; a restaurant owned by Miss Mona Rouse; Fred Shannick's grocery and butcher shop; the jewellery shop of A. H. Reynolds, and the office of A. W. Gordon, notary public.

The fire apparently originated in the ceiling of the Shannick store and was caused by overheated pipes. Three lines of hose, including a chemical line, were laid by the fire department, and loss was kept at a minimum. Estimated damage to the building itself was only $1,000 while damage to contents brought the total to close to $2,500.

Woman Suffers Back Injuries

FRASERVILLE, Feb. 12 (ENS)—Mrs. Vivian Porter, Port Hope, received severe back injuries and five other persons were shaken up when a car driven by Arthur Smith, Port Hope, turned over in the ditch near Fraserville, Sunday afternoon.

The accident happened when the automobile, owned by Jex and Smith Port Hope undertakers, struck a patch of loose snow on Arthur Wood's hill, got out of control and finally shot off the west side of the road into the ditch where it rolled over.

Arthur Smith, the driver, had with him as passengers his parents, his wife and small son and Mrs. Vivian Porter. The boy suffered a wrist injury but the others, with the exception of Mrs. Porter luckily escaped injury.

The injured woman whose back was badly hurt, was in the rear seat and considerable difficulty was experienced in extricating her from the overturned car. Traffic officer L. A. McClure was patrolling that section of Highway 28 at the time and arrived a few minutes after the accident, helping to release Mrs. Porter. It was necessary to remove the back seat before Dr. Russell of Bailieboro could administer a hypodermic to the injured woman who was taken to hospital in Port Hope in an ambulance.

Dignified Voting

SAINT JOHN, N.B., Feb. 12 (AP)—Suggestion that polling booths be established in churches to provide "a more appropriate setting of dignity and sacredness for balloting" was made yesterday by Rev. Dr. J. W. Bartlett in a sermon at Portland United church. If ballots were cast in church voters would be free from "temptation to which they might otherwise be subjected," he said.

THERE'S THE CATCH

WESTMINSTER, England—(CP)—Westminster City Council developed a very ingenious lamp-shading system for blacked-out street lights, but it's so expensive other municipalities are not adopting it.

EXTRA SPECIAL!

NEW MINK STRIPED
RICE LAKE QUALITY
MUSKRAT COATS
$159
GUARANTEED WORTH MANY DOLLARS MORE—LIMITED NUMBER AT THIS LOW PRICE
HAMILTON'S FUR STORE
186 CHARLOTTE ST. — PHONE 3035

PERSONAL AND SOCIAL

The editor of this page is always glad to receive your social notes, but if they are to be published they MUST be signed, otherwise they cannot be used. News may also be telephoned in by dialing 4641 and asking for society editor.

Friends of Miss Nora Lee will regret to learn that she is confined to her home with a broken ankle.

✧ ✧ ✧

Miss Winnifred Elton and Miss Rita Johnston of Norwood spent the week-end with friends in Lindsay.

✧ ✧ ✧

Mr. and Mrs. George W. Clark of 68 Murray street have announced the approaching marriage of their daughter, Merle, to Mr. Manse L. Wilson, Adaline street.

✧ ✧ ✧

Mr. and Mrs. Charles A. Theobald, Dufferin street, have received word of the birth of a grandson in Toronto at St. Michael's Hospital on Saturday, David Charles, son of Dr. and Mrs. Joseph C. Theobald.

✧ ✧ ✧

Mr. and Mrs. M. P. Mather and Mr. and Mrs. Ralph Godfrey of Keene are leaving today for Sarasota, Florida, and will be gone for a month.

✧ ✧ ✧

Miss Maxine Troke left Friday for Toronto, where she attended a badminton tournament at the Granite Club. She will be the guest for a week of her sister, Mrs. W. J. Sommerville.

✧ ✧ ✧

Mrs. F. G. Miller, President of the Ontario Provincial Council of Women, will be in the city on Thursday, March 21, to address members of the Local Council of Women in the Green Room of the Y.W.C.A.

✧ ✧ ✧

Mr. George Harding of R.R. No. 2, Lakefield, is receiving congratulations and good wishes today, the anniversary of his 88th birthday. Mr. Harding has not been in good health, and for the past three weeks has been confined to his bed.

✧ ✧ ✧

Mrs. W. E. Saunders, Aylmer street, entertained on Friday in honor of the thirteenth birthday of her daughter, Miss Elsie Saunders. Guests included Miss Nancy Davis, Miss Irene Storms, Miss Bernice Hillier, Miss Doreen and Miss Carol Ann Burwick, Miss Jean, Miss June and Miss Helen Tarkington, Miss Doreen Smith, Miss Gwen Edwards, Edward Turner and Rennie Saunders.

✧ ✧ ✧

Over two hundred attended the Saturday Night Club dance in the Y.M.C.A. gymnasium Saturday evening. A feature during intermission was an exhibition of table tennis by several experts from Toronto. Miss Doris Harrison and Mr. Jack Graham won the door prizes, and Miss Marion Jaquith and Mr. Carlisle Jaquith were spot dance winners.

✧ ✧ ✧

Mrs. James Brown of Roseneath spent the week-end with Mr. and Mrs. J. Wiley, Stewart street.

✧ ✧ ✧

Mr. and Mrs. Ron Watson of Brockville and Mrs. Fern Hayes of Toronto spent the week-end with Mrs. Watson's and the latter's parents, Mr. and Mrs. J. Wiley, Stewart street, Mr. Wiley being seriously ill.

✧ ✧ ✧

Owing to he death of His Excellency Lord Tweedsmuir ,the national president of the I.O.D.E., Mrs. W. B. Horkins, has announced that all social functions of the order will be cancelled for at least a week. A purple ribbon will be worn under the badge of the order for the official period of mourning.

✧ ✧ ✧

The sleigh-ride for members of the Sunday School classes of Mrs. E. W. Young and Mr. D. T. Crawford, St. Andrew's United Church, was a happy affair of Friday evening, with a ride to Crawford's Grove, and a hot supper served at the church afterward by Mrs. F. E. Johnston, Mrs. D. V. Ketcheson, Mrs. James Heffernan and Mrs. Fred G. McNeeley.

✧ ✧ ✧

The Friendly Hour Song Service at the Y.M.C.A. Sunday evening was largely attended. Members of the George Street United Church Choir were guest artists, and sang the anthem "In Heavenly Realms." Two gospel songs, "My Burden Went Rolling Away" and "Jesus Is Dearer Than All" were sung by four girls of the choir, Miss Jean Sarginson, Miss Maron Biggs, Miss Gladys Mills, Miss Madeline Gilgour. Mrs. Chas. Renaud was the accompanist. Mr. G. H. Roper was chairman, and the singing was led by Mr. Elmer Trethewey. St. Paul's Church Choir will assist with the service next Sunday evening.

✧ ✧ ✧

Playlet Is Novel Feature Of Meeting

A playlet, "Cancelled Prayer" was a novel feature at the February meeting of the Francis Watt Mission Circle, held at the home of Miss Gertrude Lancashire, 215 Reid street. The play portrayed an executive meeting of a missionary group, where five out of an executive of twelve were present, each member anxious to be free from office, yet unable to understand why the society was not progressing as it should. Taking part were Miss Irma Darling, Miss Elva Darling, Miss Jessie Hutton, Miss Gertrude Lancashire, Miss Gladys Gerrard.

Miss Audrey Garside, newly-elected president, was in the chair for the meeting. Miss Irene and Miss Dorothy Battle were in charge of the worship period. A beautiful solo, "The Stranger of Galilee," was sung by Miss V. Sexsmith.

A chapter from the book "Freedom," was reviewed during the study period by Miss Jean Hair and Mrs. V. Smith. Miss Gwen Lockie was in charge of the social hour which followed the meeting.

✧ ✧ ✧

Exhibition Of Dolls Is Centre Of Interest.

Dolls representing over a dozen countries, their nationalities apparent in features and garb, were the centre of much interest Saturday afternoon at a successful Valentine tea and exhibition of character dolls by the girls of St. Andrew's C.G.I.T. in the ladies' parlor of the church. Miss Jean Jackson, president of the group, received the guests.

Pouring tea were Mrs. E. W. Young, Mrs. J. Heffernan, Mrs. Fred McNeeley, Mrs. J. A. McKone. Tea table appointments were effectively carried out in scarlet and silver, with a centre of early spring flowers in a silver basket, and scarlet and white tapers in silver holders. Assisting to serve were Miss Ruth McNeely, Miss Shirley Mortimer, Miss June Ballard, Miss Jean Cranfield, Miss Jean Macdonald, Miss Jean Pitchford. Miss Betty Boyle Miss Muriel Fallen and Miss Pat Hardie were in charge of tea table arrangements.

An attractive table of home cooking was convened by Miss Dorell Heffernan, assisted by Miss Georgina Carr, Miss Beverley Nicholls, Miss Helen James. Miss Jean Cranfield was in charge of the exhibition of dolls.

✧ ✧ ✧

Tea Is Held In Aid Of Expense Fund

The W.M.S. of St. Paul's Presbyterian Church held its annual tea for the Expense Fund in the Guild room of the church. Receiving with the president, Mrs. T. J. Carley, were Mrs. A. T. Barr and Mrs. H. G. McKenzie, president of the Ladies' Aid.

Mrs. Robert Ross and Mrs. E. Howson ushered the guests to small tea tables gaily decorated with red candles in crystal holders. The central tea table, arranged by Mrs. Birrell and Mrs. Marsh, was particularly attractive with spring flowers in a crystal bowl, and Valentine favors. During the afternoon tea was poured by Mrs. Dutton, Mrs. Dickson Hall, Mrs. W. H. Hill and Mrs. H. G. McKenzie. In charge of the small tables were Mrs. D. W. Clark, Mrs. John, Mrs. D. T. Diplock, Mrs. O. Steer, Mrs. E. Barrie.

The home cooking table, a most successful feature of the tea, was arranged by Mrs. Steinkrauss, and was presided over by Mrs. D. Miller, Mrs. N. Courtney and Mrs. W. Hancock. The Mission Band candy table, which was also decked with Valentine colors, was in charge of Dorothy Turner assisted by Beatrice Parsons and Betty Victor.

✧ ✧ ✧

Tepsic—Blewett

LAKEFIELD, Feb. 12.—(ENS). — St. Andrew's church, Lakefield, was the scene of a very pretty wedding on Saturday afternoon at 2.30 when Rev. J. M. Young united in the holy bonds of matrimony Winnifred Christina Blewett, second daughter of Mr. and Mrs. Wm. Blewett, Lakefield, and Brownie Charles Tepsic, son of Mrs. Caroline Venoic of Salem, Ohio.

The church was beautifully decorated with ferns and daffodils banked around the pulpit, with palms in the background.

Entering the church on the arm of her father, to the strains of Wagner's bridal chorus, played by her great aunt, Miss Nettie Nelson, the charming young bride looked becoming in long white sheer gown, made with sweetheart neckline and princess bodice, the skirt falling fully to the floor. Her veil was of Italian silk embroidered net, cap shape, with a crown of orange blossoms. She wore an heirloom string of pearls and carried American Beauty roses.

Miss Pauline Blewett was her sister's bridesmaid and was dressed in a floor length gown of rose orchid sheer, with sweetheart neckline, princess bodice and short full sleeves. Her bouquet was of Talisman roses.

Mr. Harry Blewett, brother of the bride, was groomsman.

Preceding the marriage ceremony Mrs. T. W. Chaplin sang "The Voice That Breathed O'er Eden," and during the signing of the register, "O Perfect Love."

The bridal party left the church to the strains of Mendelssohn's wedding march. Returning to the home of the bride's parents, where a buffet lunch was served to the immediate friends.

The gift of the groom to the bridesmaid was a heart shaped locket, to the groomsman a leather billfold, and the soloist and organist cameo lockets.

Mr. and Mrs. Tepsic left for their home in Salem, Ohio, the bride donning a smart fuchsia wool suit with navy accessories.

THANK THE SHARK!

By ALICE ALDEN

PIN SEAL is neat but here's something even neater—baby sharkskin. Don't be surprised because shoe designers are never at a loss when it comes to introducing new mediums, this season also bringing frogskin to our feet! Sharkskin leathers hail from Scandinavia, are soft and wear-resistant, and not to be recognized at a glance in their new colorings of wine, smoky blue, gunmetal grey, leafy green and brown. Blue calf is combined with the smoky blue sharkskin in the comfortable, seamless pump, top, with its chic bow and squared heel. The bottom shoe is entirely of sharkskin. Both are worthy accessories for spring's tailored and afternoon suits.

Do You Know?

To make brooms and mops last longer, never let them stand on their straws, bristles, and strings. Bore a hole through the handle of each, near the far end, and insert the ends of a wire, forming a loop for hanging.

✧ ✧ ✧

To avoid an awkward job when melting chocolate, place it on a piece of waxed paper and allow it to melt by putting it over the top of a boiling tea kettle. The chocolate will readily run off the waxed paper.

✧ ✧ ✧

Tortoiseshell ornaments and combs may be polished by rubbing them with pulverized charcoal and water, using a clean flannel cloth. Next moisten the article with vinegar and rub with whiting and water, afterward polishing with a soft cloth.

We Noticed

...A friend of ours who is always sending flowers to sick friends tells us that a pot of flowering forget-me-nots with a pink rose stuck in the centre is sure to please a woman, and that a bunch of red and white carnations seldom fails to cheer up a man.

✧ ✧ ✧

...A nurse advises unconventional flowers for the sick, just as a change—such flowers as cosmos, marigolds, wallflowers. Even a single rose will bring much pleasure to a sick friend if your purse won't stretch to a whole bouquet.

✧ ✧ ✧

...In caring for flowers never crowd them into a vase so they can't breathe, a lover of flowers warns us—place them in tenderly, one flower at a time, and when the bowl is filled, stop. Never hack off the stems of long-stemmed roses to make them fit into your vases, that is an unforgivable sin. Remember that leaves carded gloves, bags, etc., which might be used for men on patrol duty, etc., the too-badly worn articles to be cut up and used as lining for waistcoats and windbreakers for minesweepers and other men engaged in war service.

The Peter Robinson Chapter, I.O.D.E., members are endeavoring to make a worthwhile collection which can be forwarded in answer to this urgent appeal for all kinds of ready-to-be discarded leather goods, particularly men's shabby gloves for use of soldiers on patrol duty; ladies' and children's gloves or handbags—anything, in fact, of kid or leather which could be converted into coat linings for those on duty in the cold stormy weather along the coast, on sea and in the air.

A letter has also been received by the Peter Robinson Chapter from an I.O.D.E. worker at Halifax, telling of the need for magazines. Soldiers are often held up while awaiting the convoys, she writes, and sailors who have leisure hours while freighters are being loaded are begging for reading material, a supply which is now exhausted in Halifax, due to the large and unusual demand.

Those who have goods of this kind, magazines or books, may leave them at Belleghem's furniture store, Hunter street, or dial 4577 if they wish them to be called for.

Lakefield Choir Is Entertained

LAKEFIELD, Feb. 12—(ENS). — A most enjoyable evening was spent by the members of the Lakefield United church choir and their friends, about thirty-five in number, when they were entertained by Mr. and Mrs. Theo. Crawford in their home on Thursday evening.

Following about one hour of choir practice, progressive Chinese checkers was played, also other contests and games.

Mrs. Dora MacMillan and Dr. G. E. Renwick held the high score for checkers while Mrs. Mae Hamlin and W. W. Yale won the consolation prizes.

About midnight refreshments were served by the committee in charge and the party broke up with a hearty vote of thanks to the host and hostess.

DOROTHY DIX

Truths That Soothe And Make For Happiness Are Far Better Than Those That Hurt, So If You Cannot Make People Happy, At Least Don't Wound Them.

Why is it that people who pride themselves upon always speaking the truth never mention anything but unpleasant truths? Taking the world and people in general, there is just as much beauty and goodness in them as there is ugliness and evil. There is just as much sunshine as rain, just as many flowers as weeds, and every sinner has a streak of saintliness in him.

But if the Truthful Jameses and Jennys ever find anything good and admirable in anything or anybody, they never feel called upon to mention it. It is the flaws and not the virtues over which they grow eloquent.

You show them your new house that you have been slaving and scrimping for twenty years to buy and that to you looks like a masterpiece of architecture, and they pass by the big, comfortable rooms, the graceful stairway, the lovely windows, and say: "Your kitchen is a regular cubby-hole, so little and dark." They view your children with a cold and appraising eye, and remark that it is too bad that little Sally is so like your Aunt Geraldine, who was always considered the homeliest woman in the community, and they ask if your frail little Johnny who always makes your own heart turn sick with fear when you look at him, isn't tubercular.

They never fail to tell you that your are putting on flesh, or that your hair is beginning to turn gray, or that your new hat is ten years too young for you, or that your Paris frock makes you look sallow. Wild horses couldn't make them say that your new house is well built and beautifully located. Or that if little Sally has Aunt Geraldine's nose, she also has Aunt Geraldine's sweetness and charm. Or that your delicate little Johnny is by way of being a mechanical genius. Or that a little flesh is becoming to you and that you are better looking as a plump, middle-aged woman than you were as a skinny girl. Or that you new clothes just simply scream Paris at the beholder.

Yet the praise would have been as true as the knock, and one would have sent us on our way with a little thrill of pleased vanity brightening our day, while the other leaves us as flat as a punctured balloon, with all of our ambitions and hopes deflated and the taste of life bitter in our mouths. Maybe that is why we prefer the society of cheerful liars to those who justify their rudeness by saying that they always speak the truth.

If, however, veracity is no aid to popularity abroad, it is in the family circle that it gets in its most deadly work and does more to alienate husbands and wives, promote divorce and scatter children over the face of the earth than all other causes combined.

There is nothing so devastating as the crude candor of a near relation, and the thing that oftenest sets husbands roaming and sends wives to Reno and that makes children get away as soon as they can from their fathers and mothers, sisters and brothers is having to listen, day after day, to the litany of their faults and shortcomings recited by those who feel it their duty to speak the truth, and nothing but the truth. So common and so disastrous is this domestic custom that it has given rise to a phrase, and when we want to describe one person telling another something that he would rather die than hear we say he told him "home truths." Now I hold no brief for liars. I hate and despise those whose word cannot be trusted. I love truth and honor it, but I think it should be used with discretion and with kindliness. It should not be made the alibi, as it so often is, for mean and envious people to vent their spite upon some one whom they wish to humiliate.

My protest is not against truth

(Continued on Page 11)

Make Appeal For Discarded Leather Goods

The Municipal Chapter, I.O.D.E., during its meeting at headquarters in Toronto on Friday, February 9, had a letter read from Mrs. B. M. Russell-Brown, O.B.E. (late of the Victoria League, London), in which an appeal has been made for discarded gloves, bags, etc., which might be used for men on patrol duty, etc., the too-badly worn articles to be cut up and used as lining for waistcoats and windbreakers for minesweepers and other men engaged in war service.

The Peter Robinson Chapter, I.O.D.E., members are endeavoring to make a worthwhile collection which can be forwarded in answer to this urgent appeal for all kinds of ready-to-be discarded leather goods, particularly men's shabby gloves for use of soldiers on patrol duty; ladies' and children's gloves or handbags—anything, in fact, of kid or leather which could be converted into coat linings for those on duty in the cold stormy weather along the coast, on sea and in the air.

A letter has also been received by the Peter Robinson Chapter from an I.O.D.E. worker at Halifax, telling of the need for magazines. Soldiers are often held up while awaiting the convoys, she writes, and sailors who have leisure hours while freighters are being loaded are begging for reading material, a supply which is now exhausted in Halifax, due to the large and unusual demand.

Those who have goods of this kind, magazines or books, may leave them at Belleghem's furniture store, Hunter street, or dial 4577 if they wish them to be called for.

Home Service

To Rise in Club Work Study Public Speaking

Pointers Give You Confidence

Her first meeting, but she shows no awkwardness, hesitation as she replies to the chairman's words of welcome! The new member will go far, be president some day, the club agrees.

Having studied public speaking at home, she knows correct forms, parliamentary rules. She salutes the chair and the audience with "Thank you, Madam Chairman, fellow members." She then adds a gracious little speech. "I hope I shall show myself worthy of the honor you have given me."

To hold the attention and respect of her audience, she speaks at a natural pace, without hurry—stands poised on both feet.

Her delightful diction she cultivated by reading aloud at home, being careful to pronounce every syllable—"How do you do," not "Howgedew."

Longer speeches? In giving those it's helpful to memorize a few important points, take along a brief outline to aid memory.

With the help of our 32-page booklet, you too can speak successfully in your club. Gives advice on voice training, preparation and delivery of speeches, Has correct forms, helpful sample speeches, parliamentary rules. Tips for radio speakers.

Send 15c in coins or stamps for your copy of PUBLIC SPEAKING SELF-TAUGHT to Examiner Home Service, Peterborough. Be sure to write plainly your NAME, ADDRESS, and the NAME of booklet.

FASHIONS

Smart style goes into the kitchen and accompanies you at your daily tasks. Peg-top pockets are handy as well as extremely chic additions to this yoke-top house frock. Fullness over the bust is becoming. The button-front closing has its advantages for slipping your dress on quickly. When your family comes to the breakfast table they will love to see you in this crisp, flowered cotton, with gay ric-rac trim. Either the quaint square neckline or the neat, tailored collar makes a dress that you will enjoy wearing for many months to come.

Style No. 3153 is designed for sizes, 14, 16, 36, 38, 40, 42, 44 and 46. Size 36 requires 3¾ yards of 39-inch material with 1½ yards of braid for short sleeved dress.

The Examiner,
Please order for me:

Pattern number .....

Size .....

My Name .....

Address .....

.....

I enclose 15c for postage

Spring Flowers Deck Rooms At Reception

A reception was held Saturday afternoon by Mrs. H. L. Garner, 380 Belmont Avenue, for her daughter-in-law, Mrs. W. J. Garner, who is the former Miss Edith Field. A cosy grate fire burned in the drawing room, where the guest of honor received with the hostess, and a variety of spring flowers was used with a delightful effect throughout the rooms.

Mrs. D. T. Diplock and Mrs. E. G. R. Clarke presided at the tea table, which was adorned with a bowl of tulips and scarlet tapers in crystal holders. Assisting in the team room were Mrs. J. H. McCauley, Mrs. Reg. W. Doubt (Lakefield), Mrs. O. E. Cameron, Mrs. H. B. Cowan, Jr., Mrs. H. Coleman, Miss M. Rodney, Miss T Stalter, Miss L. Spriggs, Miss A. Oliver, Miss K. Swain, Miss Irene Cox attended the door.

I GAVE UP FOOLING WITH A BAD ACID STOMACH

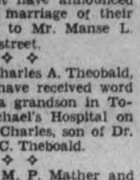

"I found out to my sorrow that continuous dosing with ordinary sugar-coated pills, laxatives and so-called alkalisers, which gave me temporary relief, did my stomach more harm than good. A friend recommended PFUNDER'S TABLETS. I bought them on the 15-day money-back plan. Now I recommend them to my best friends."

Leading Pharmacists and many users praise PFUNDER'S TABLETS for stomach troubles caused by excess acid. You, too, can try them for 15 days without risking one penny.

Come in for FREE Details and Trial Offer!

BOND'S
DRUG STORE
Exclusive Agents
GEORGE at HUNTER TEL. 6472

Butterfly
Smart Side Out
SILK HOSE

Fashion authorities predict a trend to lighter hosiery shades for spring—gay, carefree tones typifying the joyous advent of the brighter, warmer, fragrant days to come.

See these new spring shades. Passive, joyous, audacious, languid, lively zamba. Size 8½ to 11. Service and chiffon.

89c pr.

ROBT. FAIR & COMPANY, LTD.

Tuesday At 387 George St.
BUEHLER BROTHERS
TUESDAY ONLY 387 GEORGE ST. CALL 3680

STEAKS
ALL ONE PRICE — TENDER AND JUICY
SIRLOIN - -
ROUND - - lb. 23c
WAFFLE - -

BUTT PORK STEAK 19c lb. | Loin Pork Chop 21c lb. | PORK LIVER 10c lb.

HABOCO
5 Stores — Free Delivery

QUAKER PUFFED WHEAT 2 pkgs 17c
IVORY SOAP large cakes - 2 for 19c
Peanut Butter 25-oz jar 22c
HEINZ TOMATO KETCHUP lge. bottles 2 for 31c
AYLMER HONEY DROP PEAS reg. tins - 2 for 19c
MOTHER PARKER'S TEA ½-lb. - - 31c
OCEAN—SLICED SALMON lb. 17c
FRESH or SMOKED FILLETS 2 lbs. 29c
Sausage 2 lb. 29c
PEAMEAL BACK Bacon Sliced - lb. 25c
STEAKS OR ROASTS Round - Sirloin lb. Porterhouse 22c
Hamburg 2 lb. 29c

SOFT... WHITE... PURE...
3 Completely wrapped rolls 25¢
Just ask for 3 Interlake

HAWES' No Rubbing FLOOR GLOSS

Mother! DON'T DOSE COLDS
Avoid Risk and Relieve Misery This QUICK External Way

Experienced mothers don't like to risk making discomfort of colds worse by drastic internal dosing. That's why they treat children's colds externally with Vicks VapoRub.

VapoRub acts on the skin like a warming poultice—and at the same time gives off soothing vapours that are breathed direct into irritated air passages. This poultice and vapour action relieves miseries of colds quickly—WITHOUT NEEDLESS DOSING.

"FOLKS TELL ME I'M CHUCK FULL OF VITAMINS" says Brissie the brisling

This is the way for grownups and children to enjoy their vitamins. Crossed Fish BRISLING contain plenty of vitamins A and D, and at the same time have a delicious, refined flavour.

These silvery little fish make delectable salads, snacks, lunches and sandwiches. Are actually very nourishing and are always eaten with pleasure—even by those who do not ordinarily like fish. Whenever and wherever you buy Crossed Fish BRISLING you can fully depend upon their quality and vitamin-rich flavour.

Eat GET YOUR VITAMINS THE TASTY WAY... CROSSED FISH BRISLING

HERE ARE VITAMINS A and D ...JUST AS TASTY AS CAN BE!

12P

Crossed Fish
NORWEGIAN BRISLING
Famed for Finer Flavor

Greatly Grieved Wires F.D.R. Of Tweedsmuir

(By the Canadian Press.)

President Roosevelt telegraphed Lady Tweedsmuir from Washington Sunday that he "shocked and greatly grieved" at her husband's death.

"Mrs. Roosevelt and I recall with pleasure and affection meetings with Lord Tweedsmuir and you," the president said, "and send you our sincere sympathy in your great loss."

Secretary of States Cordell Hull also sent condolences to Lady Tweedsmuir on behalf of himself and Mrs. Hull and an official message of "deepest sympathy" to Prime Minister Mackenzie King.

President Nicholas Murray Butler of Columbia University in New York paid tribute to Lord Tweedsmuir Sunday as "a very warm friend" who would be greatly missed not only as a statesman, but also in the academic world and in the world of letters.

President Butler recalled that it was plain John Buchan, member of the House of Commons for the Scottish universities, that the late Governor-General crossed the Atlantic in the autumn of 1934 to dedicate Columbia University's new $4,000,000 Edward S. Harkness library.

Tribute From Times

The New York Times, paying editorial tribute to the late Lord Tweedsmuir, said today that if Canada's Governor General "had been a Canadian born, and elected instead of appointed, he couldn't have been better liked."

"He took an interest in every interest of the Dominion," said The Times. "He was a traveller and a sportsman. With the dignity which his place required he combined an inborn friendliness, kindness, bonhomie. He was a good listener as well as a good speaker. In the matters of treaty and trade, whether with the United States or Great Britain, he was an intelligent and a tactful negotiator.

"The Canadians hoped that he might have another term. On this side of the border he was an old friend, admired and honored. Mere officials and dignitaries have their little hour and pass. Lord Tweedsmuir had that distinction of intellect, achievement and character that made him an attractive international figure."

Rev. Alexander Ferguson, minister of St. Andrew's Presbyterian Church where Lord Tweedsmuir worshipped when in residence in the capital, last night paid tribute to the late governor general.

"It is very difficult to realize that His Excellency has gone from us," he said. "A week ago Sunday he was in church as usual and read the old and New Testament lessons. More than four weeks ago he served at the communion as an active elder of St. Andrew's congregation.

"There is no question that Canada's Governor General was one of the most brilliant and versatile figures of our time. His great qualities of mind and imagination, his very remarkable gift of friendship, above all his deep devotion to the Christian church and all for which it stands, will remain for many of us a fragrant memory and an abiding inspiration."

Rt. Rev. Dr. John Woodside, Moderator of the United Church of Canada, paid tribute to Lord Tweedsmuir from the pulpit of Chalmers Church and said: "It will be only true to say that he was a real and genuine interpreter of Canada. He was also an interpreter of the Empire to the United States of America.

"Possessed of rare and singular gifts of mind and heart which were trained and disciplined through the years, he has made an enduring contribution to the life of this nation and empire, and to the world."

PILES

With a record of 50 years as a most satisfactory treatment for piles or hemorrhoids, you can positively depend on

Dr. Chase's Ointment

Viewing Kawarthas From AtopBessie Butler

Lord Tweedsmuir was the first Governor-General to travel through the Kawartha district and after his 3-day trip in 1938 he voiced keen appreciation for its beauty. This picture shows him in characteristic informality atop the Bessie Butler with Kenneth Mackenzie, principal of Grove School, viewing the grandeur of the lake district, learning of its history.

(Examiner Staff Photo.)

Dorothy Dix

(Continued from Page 10)

telling, but against telling unnecessary truths that wound. Let us have more truths that soothe and help and make for happiness. So shall we make the truth teller one whom we admire and like instead of one whom we dread and fear.

✧ ✧ ✧

DEAR MISS DIX — Three years ago I met a young man with whom I fell madly, wildly in love, but somehow we drifted apart. I am now engaged to be married, but can't set the date because I keep thinking of my first love. I love my fiance, but not as I should. I feel safe and secure with him, but not delirious as I did with the other. Please help me not to make a mess of my life.—LEE.

ANSWER:

If you don't want to make a mess of your life, don't marry one man while you love another. It isn't fair to either one of you, and it is especially unfair to the man, because no man in his senses would marry a girl who was always dreaming and thinking of a former sweetheart. Nor would you be happy, because nothing but love can make marriage worth while to a woman, and turn even its hardships into a picnic to her because she is sharing them with the man who glorifies life for her.

But aren't you idealizing and romanticizing this first love too much? Every young girl goes off of her head a bit about her first sweetheart and sees in him a Prince Charming. She is wildly excited over him, just as she is wildly excited over her first party press, and it is quite true that she never experiences those same emotions again. No other dress and no other man ever thrill her in just the same way. But after a while she has sense enough to realize that her emotions belong to her time of life, not the dress or the man. Isn't that the way with you?

DOROTHY DIX.

Readers writing Dorothy Dix are asked to enclose a self-addressed envelope and also a three-cent stamp.

Lord Tweedsmuir's Drive Amazing To Friends Among British Press

By GUY RHOADES
(Canadian Press Staff Writer.)

LONDON, Feb. 12.—(CP Cable.)—The death of Lord Tweedsmuir shocked Fleet street's old timers who knew him as a working colleague and recalled to this contemporary a happy nine-weeks' tour with the GovernorGeneral through Western Canada and beyond the Arctic Circle in the Northwest Territories.

Many London newspapermen remember the days when Lord Tweedsmuir commuted daily to his office, working on the train both ways, taking a cigarette for lunch, and driving himself so hard as to ruin his digestion at a comparatively early age. They marvelled at how one man could do so much work in such a short time.

In the summer of 1937 I was privileged to accompany Lord Tweedmuir's party on a north-western tour down the mighty Mackenzie river waterway system to Aklavik and north by air to Tuktoyaktuk on the Beaufort sea.

Lord Tweedmuir worked assiduously all the time finishing the index to his biography of the Emperor Augutus—a work which earned praise from literary and historical men but roused some adverse criticism on the grounds the time was not right for praising a dictator.

While we travelled on trains and ships, Lord Tweedsmuir's health remained good but when we started to fly he suffered intensely from indigestion owing to irregular meals.

His condition sometimes alarmed me but he told me once: "You need not be afraid I am going to die. I have been going on like this for years."

We flew from Aklavik to Edmonton and when we reached the Alberta capital the Governor-General was so weak he had to take to his bed for several days.

With rare courage he pulled himself together and continued his westward trip through Tweedsmuir Park and the Pacific Coast.

I remember a picnic when we flew into the high mountainous country of Tweedsmuir Park and lunched on the shore of a glacial Lake. I extended a hand to help the Governor-General across a gap between the beach and the pontoon of a seaplane on which he was standing. But he leapt it like a mountain goat.

He glanced with amazement at the towering, snow-capped mountains and said to me: "By jove, Guy, I have travelled a tremendous part of the world and I have never seen scenery to equal this."

Didn't Recall It

I recall that at Hagensborg, B.C., on his 62nd birthday Lord Tweedsmuir was so ill he could hardly stand, yet he made one of the finest speeches of his tour. He was in such pain he had no idea what he had said and asked his secretary, A. S. (later Sir Shuldham) Redfern, if it was "all right."

From a newspaperman's viewpoint Lord Tweedsmuir was extraordinarily easy to work with. Here's an illustration:

There is an unwritten law that one may not interview the King or his personal representative. I wanted the Governor-General's opinion of the country through which he had passed and told him so.

"We'll cook something up," he said.

The day before we reached Ottawa on the way home he gave me a long interview. I asked him how he would suggest that I get around the interview ban and he said: "Write it as if it was a discussion in which the whole group of us took part."

The Stars Say . . .

By GENEVIEVE KEMBLE

For Sunday, February 11

Sunday's horoscope hold excellent auguries for progress and prosperity, both inspiritual and material affairs. In the former there should be outstanding achievements, while in the latter industry, enterprise and proper precaution against entanglements and deception should attract promotion and other forms of preferment from superiors. Social and romantic affairs also thrive and give much pleasure.

Those whose birthday it is may look for a year of decided progress and prosperity, with rewards for industry, initiative and careful attention to obligations. Be alert to sinister attack or entanglements. In social, sentimental and cultural associations there should also be gratification.

A child born on this day may be versatile, literary, artistic, energetic and industrious, and at the same time gentle, amiable and so soft-hearted it may be duped by craft and duplicity.

For Monday, February 12

Monday's astrological forecast continues the benignant auguries of Sunday, where diligence, enterprise and fine constructive ability and determined efforts win the preferment and support of those in power and prestige. This promise may meet surprising fulfillments in the form of gifts, bequests or other substantial tokens of esteem and good will. High goals are indicated.

Those whose birthday it is are on the eve of a year in which they may reap rich rewards for past performances, where hard work, energy and enterprise are recognized by superiors and those in authority. There may be gifts, legacies or other substantial rewards of merit and endeavor. Social and emotional aspects of progress and pleasure also loom large. Seek high goals.

A child born on this day may be efficient, ambitious and dependable, with much integrity and nobility of heart and purpose. It may find happy rewards in its material and personal objectives.

For Tuesday, February 13

A Day in which new projects are paramount, with the mind and creative abilities high pitched for ambitious projects, is forecast. While these may be endorsed by superiors and employers, there is some danger of overdoing. There may be a change of plans or surroundings, but refrain from moves that are too radical.

Those whose birthday it is may prepare for change in plans and place. There will be sudden urges to put over ambitious projects with employers aiding and abetting. But do not attempt to go too far with such initiative and enterprise.

A child born on this day may possess fine creative talents and originality. In its high enterprise early training to avoid overdoing is admonished.

Gold shipped from Nicaragua last year was valued at over $3,000,000.

Painful Boils Bad Blood the Cause

When boils start to break out on different parts of the body it is an evidence that the blood is loaded up with impurities.

Just when you think you are rid of one, another crops up to take its place and prolong your misery.

All the lancing and poulticing you may do will not stop more coming.

Why not give that old, reliable, blood purifying medicine Burdock Blood Bitters a chance to banish the boils? Thousands have used it for this purpose during the past 60 years.

Take B.B.B. and get rid of the bad blood and the boils too.

The T. Milburn Co., Ltd., Toronto, Ont.

Here's why FELLOWS' SYRUP has been a Family Tonic since 1864

Fellows' Syrup is a scientific compound of body and nerve-building essentials, including:—

1 **Calcium** — important in promoting strong teeth and bones.
2 **Sodium** — important to the nerves and blood.
3 **Iron** — a tonic and guard against anaemia.
4 **Phosphorus**—required by the bones, muscles and nerves.
5 **Potassium**—a muscle builder, especially useful in relieving fatigue.
6 **Manganese**—another element required by the bones.

FELLOWS' is easily absorbed by the body; it stimulates the appetite; it aids digestion and it helps to ensure the greatest benefit from the food you eat. Try Fellows' Compound Syrup of Hypophosphites today. Ask your druggist for a family size bottle. Accept no substitute —insist on the *genuine* Fellows'.

A concentrated source of six valuable body-building minerals.

FELLOWS' SYRUP

The ORIGINAL Syrup of Hypophosphites

A Family Tonic Since 1864

Rhodes Scholar Well Known In Hastings Area

HASTINGS, Feb. 12.—(ENS). — The story of an ambition that followed a boy through school, that could not be deflected from its course by illness or other obstacles, and that finally won through to success was revealed with the announcement that Neil Victor German, B.A., 23 year old son of Mr. and Mrs. R. O. German, 2424 Morrison street, Calgary, and student in third year at Law at the University of Alberta, had been awarded the Rhodes scholarship for the province for 1940.

Neil, two years ago visited his aunts, Florence and Kate German, in Hastings, Mrs. John Burgess of Norwood and his uncle, A. V. German, of Hastings.

Stricken when a youth, so well did he overcome the physical handicap that he was able to take a prominent part in a wide line of athletics, including hockey, rugby, basketball, cricket, baseball, volleyball and golf.

Though his illness required him to remain out of school for three years, his perseverance of his studies overcame this drawback and he went out to win a total of twelve of the top awards available to students in the city or province.

Sport and studies have by no means occupied all his time, for he has studied music, and played the first violin for two years in Calgary Junior Symphony Orchestra. He has taken part in six major dramatic productions at the University and has been prominent in executive work, both at the university and as a member of the Tuxis and the Boys' Parliament, of which he was deputy premier and provincial secretary for two years.

At present his ambition is to make a worthwhile contribution to the development of Canada's natural resources on the judicial exploitation of which the future economic and political well-being of Canada depends.

CAMPBELLFORD

69 Pairs Of Socks Sent To Red Cross

CAMPBELLFORD, Feb. 12.—(ENS)—The first shipment from the local branch of the Red Cross Society was forwarded to general headquarters in Toronto last week. Contents of the three cartons included 69 pairs of sox, 3 pairs mitts; 4 helmets; 9 scarves; 18 wristlets; 15 quilts; 12 slings; 12 pillow cases; 6 pneumonia jackets 12 property bags; 24 ice bag covers; 24 binders, also the following items donated by Dr. E. V. Frederick—5 surgical gowns; 1 pair leggins; 1 surgeon's hat and apron; 2 short sheets; 1 large surgical sheet; 2½ doz. gauze bandages; 3 packages sponges; 3 packages gauze wipers.

Close to 50 attended this week's meeting and members were asked to bring a cup and saucer to be left at the Red Cross rooms next week.

Roseneath

Joseph Kelly has been in New York City this past week where he was called owing to the death of his mother.

Miss Evelyn Thackeray of Gore's Landing was a guest last week of Miss Alma Thackeray and other relatives here.

TOUGH, HANG-ON COUGHS DUE TO COLDS
QUICKLY RELIEVED WITH CANADA'S LARGEST SELLING COUGH AND COLD REMEDY
BUCKLEY'S MIXTURE

You'll Win WITH REVLON'S Red Dice

one of 4 Exciting, New Nail Enamel Shades

Red Dice is an adventurous red with flashes of cerise that makes all hands seem whiter . . . and white hands lovelier.

Designed to complement purply tones, blues, navies and black, 50c.

. . . and Lipstick

Match lips to fingertips with Revlon Red Dice Lipstick $1.00

REVLON

CREAM NAIL ENAMEL

22 exciting shades at all Cosmetic Counters

"The Nail Enamel Your Manicurist Recommends"

WHAT IS THIS LEGION DRIVE?

and why should I give?

Canadian Legion War Services sponsor a great, new cause—a service to the men of Canada who are fighting for us in our Army, Navy, and Air Force. To provide funds for this imperative work, a campaign to raise $500,000 is now under way. If you wonder, "Why should I give?" we suggest you read these questions and answers:

Q. What is the Legion raising this money for?
A. To provide funds for carrying on educational and personal service work with Canadians who have enlisted in the fighting forces.

Q. What do you mean by Educational Service?
A. Men who have enlisted are civilians in khaki who have a serious job to do. In doing that job, they should not develop the mental attitude "we are not coming back," but rather should continually think in terms of "when I go home," that they may be prepared to resume civilian life where they left off. In the hope of encouraging that outlook, it is felt that wherever possible, educational facilities and vocational training while they are on active service should be made available, to occupy their leisure and constantly remind them of the necessity of preparing for the future.

Q. And what are Personal Services to the Troops?
A. This means advice, guidance and actual personal services to men who are far from home and worried or bothered about some problem of a domestic or business nature. Legion War Services can perform an invaluable service to thousands of Canadians through their coast-to-coast organization with 1100 branches in cities, towns and villages throughout Canada. As the war develops, questions of pensions, medical treatment and re-establishment will arise. For years, the Legion has dealt with such problems and the accumulated experience of years will be available to the casualties of the present war.

Q. Why is Canadian Legion War Services entrusted with this work?
A. Because of the vast experience of the Legion in dealing with problems of the half-a-million Canadians who served in the Great War of 1914-1918, the Dominion Government places deep confidence in Legion activities and recognizes their particular fitness to cope with the problems that will arise during this war and to extend wise counsel to the thousands of men who now serve.

Q. Do Legion War Services overlap those of the Red Cross, Salvation Army, Y.M.C.A., etc.?
A. By no means. On the contrary, the Canadian Red Cross have strongly endorsed our activities. It is our definite purpose to avoid infringing upon the work being done by any other organization.

Q. Why shouldn't the Government undertake this job of education and vocational training?
A. Under dictator governments, practically all services are administered by the Government, and the rights and privileges of individuals are reduced to a minimum. In Canada we still retain the right to decide whether or not we wish to provide certain services for our fellowmen. In due course it will be the duty of the Government to develop schemes for the return to civil life of the men now employed in the armed forces. In the meantime, the work of educational training is to be carried on under Canadian Legion War Services on a voluntary basis.

Q. Do men on active service really want to bother about education?
A. Where our scheme has been put in operation, the men have shown great eagerness to take advantage of the courses offered. It is not uncommon for 60% of a unit personnel to attend educational courses.

Q. Are Legion officers qualified to undertake this job of education?
A. The Legion will organize and finance the plan. The actual educational work will be carried out under the direction of the Canadian Association for Adult Education. The best educationists in Canada and overseas will assist. For instance, as Director of our Educational Work in Canada we have secured the services of Lt.-Col. Wilfrid W. Bovey, of McGill University, who is also Head of the Canadian Association for Adult Education.

Q. Do your services include helping a man find a job when he gets back?
A. Yes. To co-operate with him and employers of labor to obtain preference for the men who have qualified themselves for such jobs or positions, and to assist the government in developing plans for the rehabilitation of the men when they return.

Q. How much of this money will actually go to help the soldiers, and how much will be spent in salaries of armchair workers?
A. To date we have developed our programme with only two headquarters officers and a very limited number of men in the field, due to the fact that we have been able to utilize the services of our existing personnel free of charge, and also the assistance of so many voluntary workers. No matter how the work may develop, the paid personnel will, having regard to the amount of voluntary services rendered, be very moderate.

Q. Can my contribution be included as a deduction on my income tax?
A. Yes. This appeal is registered under the War Charities Act, and as such, the full exemption for War Charities contributions has been authorized by the Secretary of State.

Q. Will there be an official audit of Legion War Services funds?
A. Yes. A double audit. Canadian Legion War Services, Inc. is registered under the War Charities Act (Ottawa), and as such its accounts will be audited by the Auditor-General of Canada, in addition to a reputable firm of chartered accountants.

Q. Will any of the money subscribed be used for regular Canadian Legion purposes?
A. No, not one cent. All the money subscribed will be spent in the interests of Canadians who are serving in our Navy, Army and Air Force.

Q. Will any of the money be spent on work other than education and personal service?
A. Education and personal services will be a first charge on these moneys. Soldiers' concert parties will be provided and recreation huts established where required. It will also be the duty of our experienced personnel, under proper authority, to do such things as may seem reasonable and necessary to contribute to the welfare of the troops, having regard to conditions which may develop. The Legion desires to be ready to meet any emergency which may arise.

This work warrants your support. It is a practical effort which will bring rich dividends in future Canadian manhood. Send or take a generous donation to this great new cause to your nearest Canadian Legion branch.

Give freely . . . Give now!

CANADIAN **LEGION WAR SERVICES**

EDUCATIONAL AND PERSONAL SERVICE APPEAL

FOR EXTRA MONEY, YOU CAN RENT THAT SPARE ROOM OR SELL YOUR USED FURNITURE, OLD STOVE, REFRIGERATOR OR CLOTHES

Phone 4641

Bring or Phone your Ad to the Ad Taker before1 o'clock Daily and on Saturday, 10 o'clock.
Rates Low as 1c per word.

Extra Cash

Births Marriages Deaths

In Memoriam
Cards of Thanks

DIED

SHAUGHNESSY, Richard Joseph.—Early Sunday morning February 11, 1940, Richard Joseph Shaughnessy, son of Leo Shaughnessy and Ellen Lynch, and brother of Margaret, Rita, Mary, Joyce, Kevin, Felix, and Peter Shaughnessy, in his 19th year. Funeral from the family residence 12 St. James' street, North Monaghan, on Wednesday morning at 8.40 a.m. to the Church of the Sacred Heart for Requiem Mass at 9 a.m. Interment in St. Peter's Cemetery.

STEVENSON, Lieut.-Col. Arthur.—At his residence, 208 McDonnel street, Peterborough, Sunday, February 11, Lieut.-Col. Arthur Stevenson, husband of Maud Beck, in his 76th year. Funeral service at St. John's Church, Peterborough, at 2 o'clock, Tuesday, February 13. Please omit flowers.

STRICKLAND, Mrs. Mary.—Suddenly, on Saturday evening, February 10, 1940, at her home at 291½ Louis street, Mrs. Mary Strickland, formerly Mary Dignault, in her 68th year. Funeral on Tuesday morning at 8.45 o'clock from the Funeral Home of Lane and Eano to St. Peter's Cathedral, where Requiem Mass will be sung at 9 a.m. Interment at St. Peter's Cemetery.

ENGAGEMENT

Mr. and Mrs. Richard M. James of Omemee announce the engagement of their daughter, Opal Olive Martha, to Cecil Percy Elsworth Miles of Peterborough, son of Mrs. William Elmer Lillico and the late Allan Wesley Miles. The marriage to take place the latter part of February.

IN MEMORIAM

JONES.—In loving memory of Agnes Elsie, wife of Wilfred Jones, who passed away February 12, 1931.

In mind the daily thought,
In heart a silent sorrow.
—Ever lovingly remembered by Husband.

JONES.—In loving memory of our mother, Elsie Agnes Jones, who passed away February 12, 1931.

There's a picture in our hearts
Worth more than silver or gold,
The picture of our mother
Whose memory will never grow old.
Time may take the edge off grief
But memory turns back every leaf.
—Ever remembered by her children, Eric, Dick, Hazel, Wilf, and Elsie.

FLORISTS

DAVID JORDAN, FLORIST.
Service at all hours. 316 Charlotte (op Clinic) Telephone 4982 Day or Night

THE PETERBOROUGH FLORAL CO
Flowers Delicately Arranged
For All Occasions.
438 Water Telephone 6012—Nights 6748

TURNBULL'S FLOWER SHOP
Cut Flowers, Funeral Designs, Potted Plants Service at all hours. 441 George St. 'Phone 7583—Nights 3586

FUNERAL DIRECTORS

GEO G. HENDREN & SON
FUNERAL AND AMBULANCE SERVICE
PHONE LAKEFIELD DAY 40. NIGHT 52

COMING EVENTS

First insertion, 20 words or less, minimum charge, 50c Subsequent consecutive insertions 40c per insertion. All over 20 words 2c per extra word per insertion.

SOUTH WARD Workers—Conservative workers in the South Ward asked to meeting, headquarters George street, at 8 o'clock, Tuesday night.—Gordon K. Fraser.

FINAL LECTURE by Mr. Campbell McInnis; subject, "Informal Talk on the Lives of Famous Singers," Wednesday, February 14, at Y.W.-C.A.; 8.15.

CENTRAL HOME AND SCHOOL Association. — Regular Meeting, Monday, February 12, 8 o'clock. Special Founder's Day program. Speaker, Mr. Donald Lages. Soloist, Rev. Sutcliffe.

SACRED HEART RINK.—Skating Tonight. Admission 15c and 20c. For hockey engagements, Dial 9039.

VALENTINE TEA and Sale of Home Cooking, under auspices of Murray Street W.A., will be held on Wednesday, February 14, from three to six o'clock at the home of Mrs. J. A. Morgan, 474 George Street.

THE ANNUAL MEETING of the Board of Directors of Anson House will be held on Wednesday, February 14, at 3.30 p.m.

PERSONALS

SLENDOR TABLETS PROVE YOU CAN have a charming, graceful figure. $1 Elliott's, McDermid & Jury or Payne's Drug Stores.

MEN! WANT VIM? TRY RAW OYSter Tonic OSTREX TABLETS, to pep up whole body quick! If not delighted with results first package maker refunds its low price. You don't risk a penny. Call, write McDermid-Jury in Peterborough, and all other good Drug Stores.

3a Hairdressers 3a

SATISFIED CLIENTS VISIT LEWIS' BEAUTY SALON
167 HUNTER W. DIAL 4452.

JEAN JONES, 186 PRINCE—MACHINE and Machineless Waves. Guaranteed Dial 3543.

FOR SALE

4 Miscellaneous 4

MODERN UTILITY CABINET, TABLE and Chairs, also Rangette, practically new. Dial 4779 or 9644.

ONE PAIR HEAVY BOB SLEIGHS. One Pair Light Delivery Sleighs, in good condition. Telephone 4082.

ASH SKIS, 7' 6", HARNESS. TELEphone 3158.

ARISTOCRAT ELECTRIC SHAVER, $4.50. No radio interference. Guaranteed one year. Johnston's, George at McDonnel. Open Evenings.

NEW TIRE 600 x 16, CHEAP FOR CASH. Dial 4653.

PHILCO CAR RADIO AND AERIAL, cheap. Dial 8875.

NAVY BLUE PRAM, PRACTICALLY new; reasonable. 38 Stewart.

HAY (BALED) MIXED. C. ELLIOTT, 1 mile West of Selwyn.

BREAKFAST SUITE, COAL AND WOOD Annex, Dark Oak China Cabinet, Child's Crib, Rug. Apply 169 Hunter East.

WILL SELL HOME CRAFT POWER Saw, new model, with Tilting Top and Mitre Gauge, or Exchange for Wood Gauge and Chisels. Telephone 5952, between 5 and 7 p.m.

GAS LAMP. TELEPHONE 7 RING 2. Bailieboro.

FURNITURE FOR SALE. APPLY 203 Park Street North.

5 Dogs, Cats, Birds, Etc. 5

THOROUGHBRED ENGLISH BULLdog. 138 Park.

DOGS BOARDED. HEDGLEY KENnels. Telephone 3316.

COACH DOG. DIAL 4067.

6 Fuel 6

DRY ELM FURNACE WOOD, CUT 12 inches, $6.00, 4-foot $5.50. A. L. Payne, 16 ring 6, Warsaw.

DRY CEDAR KINDLING WOOD, 20 Bundles $1.00. Kingdon Barrel Factory. 3230.

HARDWOOD, ALL GRADES, HANDpicked by Experts—Delivered for your Furnace, Heater, Annex or Range. Your requirements will receive our closest attention. Bob Curtin, 499 Chamberlain. For Quality and Service, just Dial 8650 or 6558.

TRY BAKER'S WOOD YARD — DRY Mixed Soft Wood, $2.50 per ½ Cord. Also Mixed Slabs, $2.50. Body Hardwood, $3.00 ½ Cord. Mixed Hardwood $4.00 ½ Cord. Telephone 8315.

NOTICE.—BEST MIXED WOOD IN Town at the Price, $3.25 Half-Cord Albion. Telephone 5204.

7 Livestock and Poultry 7

GOOSE AND GANDER, DRAKE. Chunks of Pigs, Holstein Bull, 1½ years old. H. S. Hogg. Dial 6035.

HOLSTEIN SPRINGER. MELVILLE Edwards, Lang.

10 CHOICE PIGS, SIX WEEKS OLD. Henry Oliver, 8th Concession, Smith.

TWO GEESE AND GANDER, WELL bred. Telephone 7 ring 2, Bailieboro.

TWO DURHAM COWS FOR SALE, DUE to freshen now, or Exchange for Stockers. Dial 4097.

10 PIGS, 6 WEEKS OLD. TELEPHONE 36 ring 41, Keene.

THIRTEEN PIGS, 8 WEEKS OLD. 3 ring 13, Warsaw.

NEW HAMPSHIRE PULLETS, LAYING. Dial 5449.

Baby Chicks

BROODER HOUSE SUPPLIES.
If you are in need of Brooder House Supplies, call on us. We carry a Complete Stock from Stoves to Roof Saddles, at reasonable prices.
GOODFELLOW'S, 379 WATER STREET.

8 Real Estate 8

North, 7 Rooms, Brick	$2,500.00
West, 6 Rooms, Bungalow	$4,500.00
South, 7 Rooms, Modern	$2,600.00
East, 6 Rooms, hot water h	$4,000.00
50 Ac., good Bldgs, near City	$2,000.00
Garage and Fl. St. on Highway	$6,000.00

J. A. GIBBS, 95 Hunter St. W. 3843.

HUNDRED ACRES, 12 MILES EAST OF Peterborough; 45 Acres cleared, 1,800 Cords Mixed Wood and good Barn Timber. Write Box 103, Examiner.

100 ACRES, CLOSE TO CITY, NEW barn Brick House, Stock, Grain and Implements. Milk contract going concern.
Brick 7 Rooms, 3-piece bath, garage. Easy terms $2,400
M. STOREY
374½ George. Telephone 6573.

9x Building Materials 9x

PETERBORO METAL CO.
LUMBER — PIPE AND BELTING
SIMCOE AND BETHUNE TEL 8301

10 Used Cars 10

DURANT TOURING, GOOD RUNNING order, $30.00. 16 Maria.

TO RENT

11 Miscellaneous 11

TWO GARAGES, CENTRAL. DIAL 7265.

11x Apartments for Rent 11x

FIVE-ROOMED UPPER DUPLEX, VERY central; hardwood throughout, garage. Dial 6243.

MODERN, FOUR-ROOMED, HEATED Apartment. Dial 7426.

KITCHEN, WITH BEDROOM, ALL conveniences, for Couple. 384 Stewart.

SMALL APARTMENT, ONE BED-SITting-Room, Unfurnished, heated, hot water. 220 Brock.

HEATED 2 AND 3 ROOMED APARTments, refrigeration, hot water, $28.0 water rate included. 236 Burnham.

12 Rooms 12

LIGHT HOUSEKEEPING ROOM, HEATed. 701 George.

FURNISHED BED-SITTING - ROOM, well heated, hot water, with or without Board. 772 Water. Dial 3768.

FURNISHED OR PARTLY FURNISHED Housekeeping Room, heated. 164 Aylmer.

LARGE FURNISHED OR UNFURNISHed Housekeeping Room. 223 Perry Street.

ROOMERS WANTED, GENTLEMEN only. 220 Wolfe.

TO RENT

12 Rooms 12

GROUND FLOOR AND UPSTAIR Rooms; also Furnished Bedroom. Telephone 7645.

FURNISHED BEDROOMS, VERY CENtral. Dial 7869.

LARGE FRONT BEDROOM, FURNISHed. 477 Rubidge.

FURNISHED ROOMS, CENTRAL. 501 Aylmer.

COMFORTABLE ROOMS, FURNISHED 359 Stewart.

UNFURNISHED ROOMS. 99 AYLMER.

WANTED

15 Miscellaneous 15

YOUNG CALVES, DURHAM OR HOLstein. 5002.

USED FURNITURE. DIAL 6294.

TO BUY — FARM, ON EASY TERMS, by March 1. Write Box 24, Examiner.

GARAGE, LITTER-CARRIER AND Track. Write Box 101, Examiner.

LADY DESIRES BOARD OR BED-SITting-Room and Kitchenette, vicinity Park and Charlotte. Write Box 102, Examiner.

CALVES FOR VEALING. WHITE, Indian River.

FURNITURE, CHESTERFIELDS, AND Stoves. Dial 3475.

ICE HOUSES TO FILL. DIAL 3418.

YOUNG COUPLE TO SHARE FURnished Apartment. Dial 6411, Daytime.

IRON KETTLE, 33 INCHES WIDE, 1-inch Flange, to fit built-in fireplace. W. J. Gill & Sons, Telephone 109, Lakefield.

WANTED—LARGE QUANTITY SEVENfoot Elm Logs for this coming Spring and Summer Pick-up for our Trucks. H. H. Dinsdale, Peterborough.

LIVE POULTRY — MARKET PRICE, M. Katz, 6850. 342 Stewart.

LIVE POULTRY — PAY HIGHEST Prices. M. Florence. Telephone 6823

LIVE FOWL — PAY HIGHEST PRICE M. Glahman. Telephone 8298.

SCRAP IRON - WASTE PAPER
MARKET PRICES DAILY
PETERBORO METAL CO.

LIVE POULTRY WANTED — MARKET Prices. A. Lantin. Telephone 6297

HIGHEST PRICES PAID FOR RAGS, Paper, Iron, and Metals. J. Burfield. Dial 6368.

18 Help Wanted, Female 18

GIRL TO LEARN HAIRDRESSING. Write Box 121, Examiner.

COOK-GENERAL, MUST BE WELL experienced in Cooking; references required. Apply 813 Water.

GIRL WANTED FOR GENERAL Housework; must be experienced; good wages. Apply at 404 George, after 6 at 623 Homewood.

19 Help, Wanted, Male 19

WANTED — TWO NEAT APPEARING Men for Permanent Sales Work with future to right Men. Telephone 3872 for appointment.

MEN WANTED.
ARE YOU THE MAN? YOU CAN HAVE a Solid Business established within three months. If you are tired of working to earn profits for someone else OWN YOUR BUSINESS and enjoy amazing profits every hour selling Guaranteed Necessities used in every home. NO OBLIGATION. Get details and Catalogue FREE. FAMILEX PRODUCTS, 570 St. Clement, Montreal.

CALVES FOR VEALING. WHITE, Indian River.

20 Employment Wanted 20

EXPERIENCED FARMER; GOOD milker; good with Horses. Apply 346 Aylmer.

CANADIAN LEGION HAVE LISTS OF Competent Returned Men to Fill Temporary or Permanent Positions. Give the ex-Soldier a chance to work for you. Telephone 6203.

21 Boarders Wanted 21

BOARDERS WANTED. 356 STEWART. 3691.

WARM FRONT ROOM, CENTRAL; Breakfast if desired. Telephone 5303.

BOARDERS WANTED. 356 STEWART. 3691.

ROOM AND BOARD, ALL CONVENIences. Dial 5495.

WHO CAN DO IT

22b Painters and Decorators 22b

DON'T JUST PAINT — COLOR STYLE your Home, inside and out. Coleman Bros., The House of Color Styling Telephone 4493. Moore's Paints

PAINTING, PAPERHANGING. NEW 1940 Samples. George Hawke, 8873.

KELLAR, THE DECORATOR
Paperhanging, Painting, and Graining. Dial 8436.

DO THAT DECORATING NOW! 1940 Wallpaper, Winter Prices. Estimates Free. Workmanship guaranteed. 8700 and 8435.

22f Miscellaneous 22f

LET HAROLD RELIEVE YOU OF YOUR Furniture Troubles. Harold's Upholstery Shop, 406 Cambridge. Telephone 4367.

EXPERT WATCH & CLOCK REPAIRS Bert Austin, 216 Charlotte. Tel. 5451

DUSTLESS FLOOR SANDING. J. H Vance, 773 Aylmer 7835.

Wood Cutting

CUT-RATE WOOD SAWING. DIAL 5314.

WOOD SAWING. 8635. DIXON.

WOOD TO SAW. DIAL 3418.

WOOD SAWING. FONTAINE, 3871.

CUT-RATE WOOD SAWING. Williams' Service. 8635.

25 Nursing 25

GRADUATE NURSE REQUIRES EMployment in City or Country. Rates reasonable. Apply 717 Elcome Crescent. Telephone Pink's Service Station, 3842, for information during Day or Early Evening.

25x Dressmaking 25x

COATS, DRESSES, SHORTENED AND Repaired. Dial 3322.

WHO CAN DO IT

25x Dressmaking 25x

DRESS, MANTLE MAKING, ALTERAtions. Furs Remodelled. E. Mitchell. 993 Harvey 4936.

28 Cartage, Moving, Storage 28

SHORT DISTANCES, OR ANYWHERE in Canada or United States, Covered Padded Vans. Experienced, Courteous Man. Apply, full particulars, M Rawlinson, Limited, 610 Yonge Street Toronto.

34 Radio Service 34

SERVICE TO ALL MAKES OF RADIOS. PROMPT SERVICE. REASONABLE RATES. GLEDHILL & HUGGINS TELEPHONE 5906.

37 LOST 37

GENTLEMAN'S GLASSES, BETWEEN George and Westcott via Aylmer, Sunday Morning. Dial 5667.

PROFESSIONAL

44 Lawyers 44

HON. G. N. GORDON, K.C.
Law Office, 395-397 George Street. Telephone 3577.

W. R. PHILP — Barrister, Solicitor, Notary Public. 385 Water Street. Telephone 8412.

JACOB LOW—Barrister, etc. Mortgage Loans. 219 Hunter Street W. Telephone 7423. Nights 6214.

PECK, KERR, McELDERRY & BORBRIDGE—Barristers, Solicitors. Money to Loan. Offices 415-417 Water Street Telephone 4681. E. A. Peck, K.C. F. D. Kerr, K.C. V. J. McElderry K.C. E. F. Borbridge B.A.

JOHN A. BRADSHAW — Barrister and Solicitor. 360 Water. Telephone 9684

W. B. GORDON
Barrister, Solicitor,
395 George Street.
Telephone 3577.

ELLIOTT & CHANDLER — Barristers, etc. Money to Loan. Offices: Kresge Building. Telephone 6675. A. L. Elliott, K.C., M.P.P. R. J. Chandler, B.A

Chiropractor

MINERAL FUME BATHS — FOR Colds, Arthritis, Lumbago, General Tonic Treatment. Chiropractic, Radionic, Infra-Red, Ultra-Violet Treatment. C. W. Lawrence. 6724.

Dental.

DR. J. E. MIDDLETON
Preventive Dentistry
Bridgeway Bldg., 184 Charlotte.

49 NOTICE 49

Notice to Creditors

AND OTHERS.

IN THE ESTATE OF JOHN HARRISON.

All Persons having CLAIMS against the Estate of JOHN HARRISON, late of the Township of Otonabee, in the County of Peterborough, Deceased, who died on or about the 2nd Day of January, 1940, are hereby notified to send in to the undersigned Solicitors herein for the Personal Representatives of the said Deceased, on or before the 11th Day of March, 1940, full particulars of their Claims. Immediately after the said date the said Personal Representatives will distribute the Assets of the said Deceased, having regard only to Claims of which they shall then have notice to the exclusion of all others, and they shall not be liable to any person of whose claim they shall not then have notice for the Assets so distributed or any part thereof.

DATED at Peterborough, this 10th Day of February, 1940.
GORDON MAXWELL HARRISON and WILLIAM JAMES RENWICK,
Executors.
By MESSRS. HALL, HALL & WELDON, 116 Hunter Street, Peterborough, Ontario, Their Solicitors herein.

Notice to Creditors

IN THE MATTER OF THE ESTATE OF JOHN HOOPER HEAL, Late of the City of Peterborough, in the County of Peterborough, Retired Merchant, Deceased.

NOTICE IS HEREBY GIVEN, That all Creditors and others having CLAIMS against the Estate of the said JOHN HOOPER HEAL, who died on or about the Seventh Day of December, 1939, are required to send to the undersigned Solicitors for the Executrices of the said Estate, on or before the 29th Day of February, 1940, their names, addresses, and full particulars of their Claims duly verified, and that after such last mentioned date the said Executrices will proceed to distribute the Assets of the said Estate among the parties entitled thereto, having regard only to the Claims of which they shall then have received notice.

DATED at Peterborough, this 27th Day of February, A.D. 1940.
MARY ALMIRA HEAL and RILLA ELIZABETH BROWN,
Executrices,
By CARLEY & STANDISH, No. 8 Bank of Commerce Bldg., Peterborough, Ontario, Their Solicitors herein.

50 AUCTION SALES 50

FOR A SUCCESSFUL AUCTION—J. H MILES, Auctioneer, Valuator. Tel. 4115

HOME IMPROVEMENT

Plumbing and Heating

FURNACE CLEANING

We have just Installed the Most Modern Furnace Vacuum Equipment. Have your Furnace completely overhauled and Cleaned Now.
JOHN L. P. SMITH
Heating and Plumbing. Dial 8765.

To Advertisers

Classified Advertising must be phoned or brought into the office by 10 o'clock on Saturday and 1 o'clock during the week

Leap Year 'Spiel Held In Lakefield

LAKEFIELD, Feb. 12.—(ENS).—A mixed bonspiel was held in the rink on Saturday afternoon and evening to raise funds for the Dominion Curling Association Red Cross. It was a Leap Year affair. The ladies invited the men to play and they also skipped the rink. Eight rinks took part in the bonspiel.

Mr. R. J. Knox	Father Malane
Mrs. C. Hunter	Mrs. S. Gryffs
Mr. P. Spence	Mr F. Erskine
Mrs. F. Wannamker	
Mrs. E. H. Northey	
Skip 9	Skip 5
Mr. E. Waldon	Mr. H. Atwood
Miss Edna Higgins	Mrs. J. Hull
Mr. D. Charlton	Mr. Geo. Spence
Mrs. D Charlton	Miss D. Watson
Skip 13	Skip 4
Mr. G. Scriver	Mr. D. H. Webster
Mrs. D. Davis	Mrs. D. H Webster
Mr. B Watson	Mr. N. A. Moore
Mrs Geo. Spence	Mrs. N. A. Moore
Skip 9	Skip 9
Mr. Ed. Millage	Mr. B. Q. Dench
Mrs. W. W. Leonard	
Mrs. J. McKercher	
Mr. E. H. Northey	
Mr. F. Wannmaker	
Mrs. R. J. Knox	Mrs. G. Graham
Skip 11	Skip 7

First and second prizes were presented to the rinks skipped by Mrs. D. Charlton and Mrs. George Spence. The prizes for the bonspiel were all donated to the club.

Toronto Scottish Defeat R.C.A.F. 11-3

LONDON, Feb. 12.—(CP Cable)—The Third Regiment of the Royal Canadian Artillery defeated the Royal Canadian Regiment 4-3 at Earl's Court rink Saturday as the Dominion's soldier-sportsmen extended their hockey activity to that rink.

Scorers were: For the R.C.A., S. Bradley, Winnipeg 3; Butch Bedford Moose Jaw, Sask.; for the R.C.R., Denny Stillwell, Eric Forgrave and Bagon Hoffman, al lof St. Johns, Que.

The game was played under English rules which allow bodychecking only in a team's defensive area.

In a game at Wembley the Toronto Scottish defeated the Royal Air Force Canadians 11-3. Scoring for the Scottish were T. Smith, with five goals to his credit, H. Yett and R. Townley with two apiece and C. Wray and Robinson one each. The R.A.F. scorers, one each, were J. Ready, G. McIntyre and H. Lewis.

CITY BOWLING NEWS

K. of C. ALLEYS

Monday.

Six teams of St. James' Y.P.S. League bowlers turned in the following results for the past week:

D. Freeman	648	677	692—2017
V. Freeman	703	801	810—2314
N. May	959	937	1026—2922
K. Meredith	782	803	889—2474
M. Gregson	817	941	738—2496
Z. Havie	639	873	779—2291

Bowling a dummy score Miss N. May's team in this league rolled the highest three games for alleys for a mixed team this year. Following are the scores which total 2922:

Miss N. May	247	237	208— 692
Miss M. Pellow ..	196	200	201— 597
J. Dawson	219	174	216— 609
E. Davis	162	191	266— 619
Dummy	135	135	135— 405
	959	937	1026—2922

Norma May's three games of 247-237-208 for a 692 were high for the night. Other scores over 600: J. Dawson 609 (219-216), E. Davis 619 (266), K. Meredith 646 (211-250), Bill Garvey 631 (206-272).

Tuesday.

Twelve mixed teams of Dominion Woollens bowlers turned in the following results for the week:

P. Hillier	808	794	746—2348
M. Doris	842	715	790—2347
G. Pryde	716	740	745—2201
A. Wedlock	684	701	710—2095
J. Heffernan ...	621	612	513—1746
E. Deyell	592	650	647—1889
V. Lazure	716	795	710—2221
T. Williams	859	735	718—2312
G. Gurnett	707	724	797—2228
E. Jenkinson ...	733	673	624—2030
A. Lester	775	796	686—2257
A. Armstorng ..	709	704	635—2048

With 684 George Pryde had high three for the men, while Lila Trollope's three-game total of 567 was high for the ladies. Other scores over 600 were as follows: Paul Hillier 604 (252), Mike Doris 665 (232-279), George Gurnett 631 (218-216).

Wednesday.

The Wednesday night leaguers continue to pound the pins hard, with twenty bowlers topping the 600 mark or better, and six bowlers having better than 700. Fred Martin with 876 led Jimmy Collins' Coca-Cola team to an eight-point victory over the luckless C.P.C. Downers and Anthony's split the points. C.G.E. smeared Johnson Motors eight to nil, Clifford and Masters bowling over 700 for C.G.E. and Lansfield did a 6-2 job on DeCarlonis Fruit. Tommy Martin and Warren Ferguson topping 700 for the Cleaners. Results were as follows:

DeCarlonis	995	1066	992—3053
Lansfield	1077	950	1076—3103
Johnson Motors	922	1139	986—3047
C. G. E.	1075	1186	1134—3395
Anthony	1024	1020	990—3034
Downers	986	1018	1034—3038
Coca-Cola	1004	937	1004—2975
C. P. C.	874	800	850—2524

Scores over 600 were as follows:

"TELL BILL GOODBYE"

WRITTEN FOR AND RELEASED BY CENTRAL PRESS ASSOCIATION

By Marie Blizard

CHAPTER THIRTY-NINE

THE DOORMAN was interestedly viewing the tableau beside Miss Seymour's car. Fortunately, neither he, nor the two taxi drivers lounging near the building heard Christine Parsons' passionate statement that she was going to kill herself.

Fabienne said, "Get in my car, Christine. We'll go somewhere and talk."

The distracted girl, who was near collapse, as Fabienne could see, got in.

Fabienne pressed her foot on the starter. The engine wouldn't turn over. She tried again and again. Finally, Lewis, the doorman, came over. "Anything wrong?" he asked, putting his head in the car, giving Christine a long look.

Fabienne was furious. She said, "No thanks, Lewis. It often does this I'm taking this lady home," she added, so that Lewis would have no suspicions, as Fabienne had, that Christine was not mentally balanced. "She's the mother of one of our little patients who is leaving shortly.

Fortunately, at that moment, the engine did turn over and she moved the car away quickly. Also, fortunately, though she did not realize it then, it was a good thing she had made that little speech. Lewis was on duty later that night.

She opened the window to let the refreshing air blow in for her passenger. "Don't try to talk now, Chris. I'm going to take you down to my apartment. We can talk there alone. There won't be anyone at home until much later.

Christine's teeth were chattering, but it was not with cold for all that the day was sharp and windy and the breeze from the river, as they sped south on the East River drive, cut like needles and whipped the refuse that littered the streets across the windshield.

A fine cat nap she'd get now, Fabienne thought ruefully. The girl beside her needed advice and a bromide and, more than that, Fabienne doubted she could do without aid. Chris had talked like a mad woman. She knew some of the girl's story, having heard it from one friend or another in the crowd in which she and Chris once moved. She wondered what had brought her to this state.

These things she was thinking as she piloted the car west on Fifty-seventh street and turned it's nose South on Park avenue.

Chris, herself, was the daughter of divorced parents. Sweet, pretty to the point of beauty the way that fragile blondes with baby faces sometimes are, there was always a look of being buffeted around during those girlhood days when Fabienne had known her. Small wonder, Fabienne thought, the way that Chris was put in one school after another, only to be yanked out by whichever parent had a rare impulse to be parental and enjoy the company of his or her bewildered child.

"Am I driving too fast?" she asked Chris.

Chris shook her head without breaking the fixed stare in her eyes.

Fabienne was remembering another automobile ride she had shared with Chris on an October night more than five years ago. The rolling hills of Maryland had been bathed in gold by the Harvest moon and Chris' young face—she was only a little more than eighteen then—lifted to the moon, had been touched with wistful beauty, as if only the heavens above her could know the treasure in her heart.

That was the night that Fabienne and Roger Montgomery drove Chris and Larry Parsons to Elkton and stood with them before the justice who married them.

It was the night of the Harvest ball at the Harford County Hunt club, and Larry'd cut in on Fabienne, saying, "Come out to the garden. Chris wants to talk to you. We've decided to get married tonight."

Fabienne had gone with him. The orchestra, she remembered, was playing "Lullabye of Broadway."

"Are you sure about this, Chris?" Fabienne had said to the excited girl.

"Sure, for the first time in my life," Chris answered. "Someday you'll fall in love and you'll KNOW it's forever. Larry and I have known it since the first day we met."

"Then why don't you wait and have a real wedding?'

"A wedding with tulle and an organ wouldn't make it any more real, Fab. Besides, Larry's parents will wait him to wait. He's only twenty. They—they don't approve of my parents. They think they're too gay and that I'll turn out that way. But if we get married, they can't annul it. We simply won't let them. We'll prove to them that they're wrong.

Fabienne turned west again at Thirty-eighth street. The girl beside her was lost in a frozen, numbed silence as Fabienne's stream of memory flowed on.

The senior Parsons had raised a terrific rumpus over the marriage. But Larry's twenty-first birthday was only a few months off and he had sworn he'd remarry Chris if they were separated. Fabienne remembered wondering if he would. He was very much in love with Chris, but he was a weak sort of boy. In any event, the threatened annulment had not come off and Larry and Chris had moved to the west coast. Fabienne had heard they had a baby.

Later she had heard other things—unhappy things—that Larry was drinking and Chris had turned out "pretty gay." She had read of the divorce.

She would soon know the rest of the story.

In her own apartment she gave Chris a bromide that stilled the trembling and made her coherent.

"Begin at the beginning," she invited.

"My baby is at the Park-Plaza," Chris began."

"I know.! We'll come to that later."

Oh, Fabienne, you've never had a baby and you don't know what I'm suffering. You've got to help me!"

"I'll try. Where's Larry?"

"In Europe. He'd help me if he were here, but he isn't and it's all his family's fault."

"Please," Fab urged. "The beginning, Chris."

"It started the day we were married. His family didn't want him to marry me, but we were mad. Larry adored Sonny. We didn't have much money. Then all of a sudden his parents gave him a big allowance, sent polo ponies out and all that sort of thing. We got into a pretty fast crowd and Larry started drinking. We didn't like it, but we were only kids and we got caught in it. Then I began cutting up because I wanted to play along with Larry, do the things he did, be a good sport. It was considered smart to have dates with other people's husbands and wives—and we did. We did most of the things kids did in the flaming youth manner. I take plenty of blame for that. But I didn't know that it was all a plant."

"A plant?" Fabienne asked.

"Larry's father deliberately led us on. They gave me long enough rope to hang myself with, and I did. Then, when Sonny was sick one time, he and Mrs. Parsons took him to Europe for his health. The next thing I knew they had sent for Larry. I told him to go! Three months later, Larry divorced me in Paris. I tried to fight the suit, but it was all too hideous. I've never seen Sonny from that day until I came to the hospital two weeks ago!"

Fabienne felt a chill run along her veins as she listened.

"After the divorce, Larry wrote me that he still loved me and was coming back. Then he was in an air crash. He—he didn't come back to America.

There were no sobs in her voice, only a dreadful hopelessness, and great tears rolled out of her eyes and splashed on her silken lap.

"I've cabled him, Fabienne, but he won't be here until after his father has got Sonny out of the hospital and away again where I can't get him. . . . I'M GOING TO KIDNAP HIM."

"No! No!" Fabienne said.

"I'm going to kidnap him and you're going to help me," the other girl said quietly, with her eyes fixed in an hypnotic gaze on Fabienne.

(To Be Continued)

Remember When—

Eddie Shore, dynamic defenceman, was temporarily retired from the National Hockey League scene eight years ago today. He suffered a broken vertebra in a crash on the ice with Ace Bailey, and decided to "take a rest" for the remainder of the season. He's back in the game now, playing with New York Americans.

Telltale Tip

CHICAGO, Feb. 12 — (AP). — Detectives, hot on the trail of a thief who threw a rolling pin through a jewellery store window, felt the motors of all automobiles parked in the vicinity until they found one that was warm. Inside the car they found papers which carried the name and address of Edward Morgan. The detectives said Morgan admitted the window smashing.

SCOTT'S SCRAP BOOK —By R. J. Scott

The Crossword Puzzle

ACROSS
1. Profuse talk
8. Mechanical man
10. Bog
11. Carries
13. Land-measures
14. Vegetable
16. Incidental
17. Resinous substance
18. The firmament
19. Add
21. To suit
24. Stately
28. Ireland
29. To chill
30. Hollows
32. Persian red deer
33. Mollusk
35. Flowed
38. Entirely
39. Exclamation
42. Built
44. Chess pieces
45. Devastation
46. Bandage
47. Thickness
50. Surgical probes

DOWN
1. Pocketbook
2. Goddess of mischief
3. Behold!
4. Part of "to be"
5. Pope's palace
6. Boy's jacket
7. Rosters
8. Breezy
9. Part of bottle
10. Queen of the fairies
12. Timid
14. Slit
15. Timely
19. Colors
20. Not widespread
21. Foundation
22. Before
23. Finland (abbr.)
25. Odin's father
26. Eye-thread-worm larva
27. Cloth measure
31. Spasmodic
32. Gentle
34. Malt beverage
35. Salty substance (Hind.)
36. Speedy horse
37. A birthmark
39. Improper
40. Female fowls
41. Conjunction
43. Price
46. Wager
48. Illinium (sym.)
49. Compass point

Yesterday's Answer

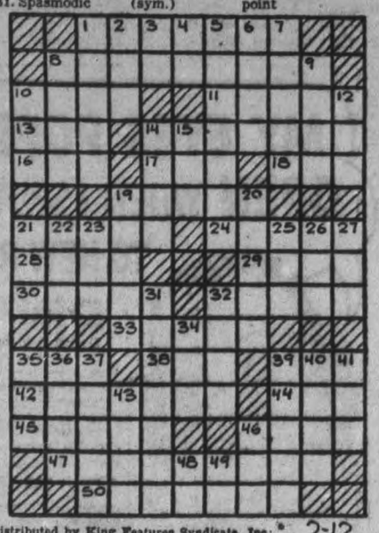

Distributed by King Features Syndicate, Inc. 2-12

SALLY'S SALLIES

Registered U. S. Patent Office.

Distributed by King Features Syndicate, Inc.

Speech may be free but it's rather expensive if you say "Yes" too often.

BARCLAY ON BRIDGE

WRITTEN FOR THE EXAMINER
By SHEPARD BARCLAY
"The Authority on Authorities"

KEEP A LITTLE CARD

AN ENCOURAGING high card by your partner on the first trick of your four-card suit, opened against a hostile No Trump contract, always should make you consider that he may have a holding longer than yours. If he has, you want to be sure not to prevent him from having the lead to cash his smallest cards, after the declarer's stoppers have been hammered out. The only sure way to be ready to place him in the lead is to retain one very small card, which he is certainly able to overtake.

♠ 7 4
♥ J 4
♦ A K Q 8 3
♣ A K 9 5

♠ K 10 9 6 3 — ♠ J 2
♥ K Q 10 3 — ♥ A 7 6 5 2
♦ J 6 — ♦ 10 9 8 4
♣ 4 2 — ♣ 10 7

♠ A Q 8 5
♥ 9 8
♦ 7 2
♣ Q J 8 6 3

(Dealer: West. Both sides vulnerable.)

Bad bidding got South into a No Trump game on this deal, and only bad play by West enabled him to make it. North properly bid 1-Diamond, then South called 1-Spade, North 2-Diamonds, then South 3-No Trumps, with no heart stoppers, hoping North's jump bid indicated some.

West led his heart K, East signaling with the 7. So West repeated the suit, sending the 3 to East's A. When the 5 came back, West took the Q and 10, but could not get East in for a fifth and setting trick. He switched then to a spade and the declarer ran game. Upon seeing East's heart 7, West should have led his Q, 10 and 3, to get the first five tricks.

Peculiarly, the bad bidders made a game not possible by better bidding, such as North 1-Diamond, South 2-Clubs, North 3-Clubs, South 3-Spades, North 4-Diamonds and South 5-Clubs. Since the diamonds wouldn't break, the declarer would have to lose two hearts and a spade at this correct rubber bridge contract.

* * *

Tomorrow's Problem

♠ K Q J 8 4
♥ A 9
♦ K 9 7 2
♣ 7 5

♠ A 9 5 3 — ♠ 10 7 6 2
♥ Q 6 3 — ♥ 8
♦ Q J 4 3 — ♦ A 10 8 6 5
♣ 10 6 — ♣ K 9 3

♠ None
♥ K J 10 7 5 4 2
♦ None
♣ A Q J 8 4 3

(Dealer: East. Neither side vulnerable.)

What principle of play must West consider, after South ruffed his spade A lead against 7-Hearts and then led the heart J?

Distributed by King Features Syndicate, Inc.

Busses Scare Horse, 2 In Cutter Upset

CORDOVA MINES, Feb. 12 (ENS)—An accident occurred at 12.30 on Thursday as two huge buses were heading towards Marmora, after the passengers had stopped to inspect the Cordova mining property. The first bus had passed a horse and cutter driven by B. McFadden and Mrs. C. Babcock, who was being taken to her sick neighbor, when the horse suddenly shied at the second machine. Letting fly with its heels it jumped a deep ditch, threw the passenger out and dragged Mr. McFadden along by the [illegible].

The horse tore around and headed for Marmora after kicking the cutter apart. The bus picked the driver and passenger up. No one was hurt.

Berlin Protests

Berne, Feb. 12 (CP)

THE German legation has "drawn the attention" of the Swiss government to possible repercussions to the sale in Switzerland of Hermann Rauschning's new book "Hitler Told Me."

The book already has sold 5,000 copies in Switzerland in its German-language edition. Rauschning, formerly high in the Nazi party, now is a political refugee in England.

HENRY —By Carl Anderson

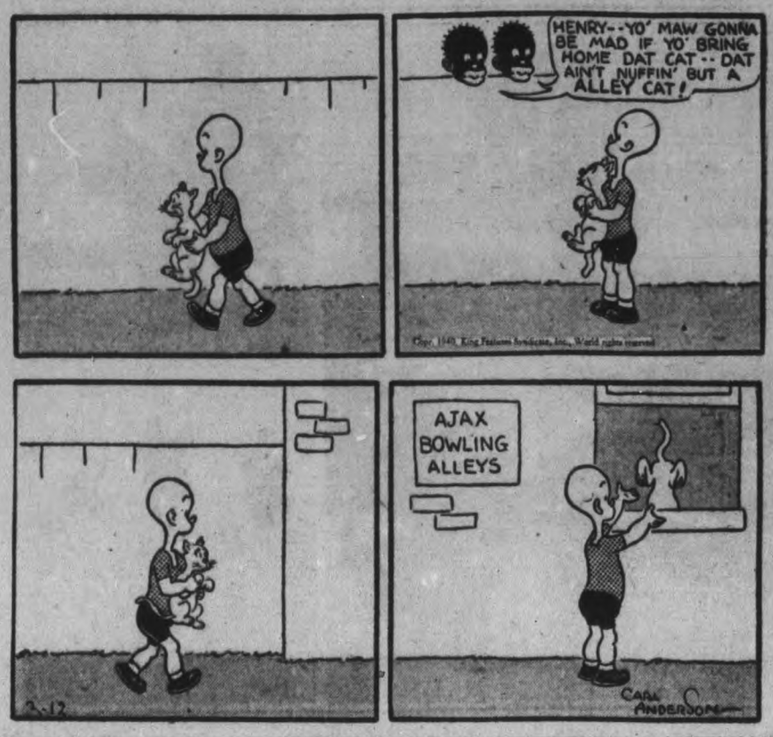

ROOM AND BOARD —By Gene Ahern

DONALD DUCK —By Walt Disney

BLONDIE —By Chic Young

BRICK BRADFORD —By William Ritt and Clarence Gray

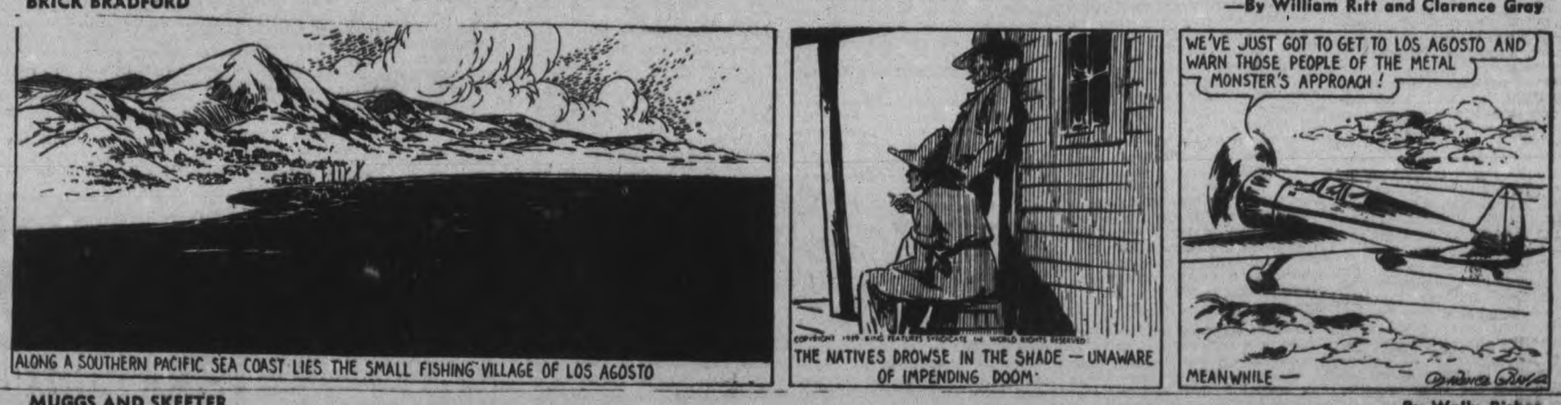

MUGGS AND SKEETER —By Wally Bishop

TILLIE THE TOILER —By Russ Westover

Potatoes Ease As Supply Is Much Heavier

Milder weather increased the market business Saturday, especially along the outdoor aisles where potatoes sold all the way from $1 a bag to $1.25 with a fairly large offering, and a satisfactory demand.

Delbert Olan of Cavan priced his Katahdins at $1.10; E. M. Beer of Campbellcroft had Dooley at $1.10 and R. Kinsman of Campbellcroft quoted both $1.15 and $1.25 for White Stars.

Norman Moncrief reported that, in spite of all the head-shaking last autumn about the plight of the apple producers, supplies seemed to be "getting cleaned up." Prices are firmed, especially for the best quality of Northern Spies. Mr. Moncrief said the people had responded by a decided increase in demand. He estimates that his Saturday sales have been double those of last year.

Mr. Moncrief's prices were: Spies, 45 cents a peck or $1.50 a bag; McIntosh Reds, 35 cents a peck or $1.25 a bag; Delicious, 40 cents or $1.25 a bushel; Greenings, Talmans and Starks were 30 cents a peck, or $1 a bushel; Russets, 25 cents a peck or 80 cents a bushel.

Supply of fresh meat was ample. Harry Gill and George Mullen both quoted 14 and 16 cents for pork, 12 and 14 cents for beef. Mr. Gill also had lamb at 18 and 20 cents.

Herb Doig's vegetables prices were carrots and parsnips, 30 cents a peck; onions 30 cents a peck; turnips, 5 cents each; cabbage, 2 for 15 cents.

On the indoor market butter was 29 and 30 cents a pound; eggs, 20 to 23 cents; chickens, 18 cents to 22 cents; several geese at 22 and 23 cents, and the odd turkey at 20 cents. Hams were down to 16 cents.

Harold Doig quoted Northern Spies apples at 25 cents for a six-ququart basket, and onions at 25 for six quarts.

MORE ABOUT—

J. J. Duffus

(Continued from Page 1)

to restore the efficiency of Canada's defence system in its militia, naval and air branches, and also an account of the results of the government's plans to expand foreign trade.

Governor-General.

Mr. Duffus incidentally paid a warm tribute to the late Governor-General, Lord Tweedsmuir, regretting his serious illness and expressing hope for his recovery. Other speakers also referred to the country's concern for the recovery of His Excellency, and the convention adopted a resolution of sympathy and good wishes, moved by Dr. Ralph C. Honey and seconded by Fred Pepe, but probably no one in the large audience realized that death was so close to the beloved Tweedsmuir.

Howard Quinn, president of the Federal Liberal Association, was chairman of the meeting, which declined to change its officers "crossing the political stream." A motion by Mr. Glover, seconded by Mr. Sackville, that all the officers be returned, was passed unanimously. The officers are: President, Howard Quinn; 1st Vice-President, Thomas P. Doughty; 2nd Vice-President, Dr. E. M. Crough; 3rd Vice-President, Dr. R. C. Honey; 4th Vice-President, Clarence Mann of Smith Township; Secretary, Jacob Low; Treasurer, E. Bruce Fowler.

A vote of confidence in the leadership of the Hon. W. L. Mackenzie King was passed in a resolution by John Barnes, seconded by John J. Sullivan.

Mr. Quinn, in calling the convention to order, congratulated the Liberals on their large attendance, and referred to the organization of the younger Liberals of the riding with Ralph O. Standish as president and W. B. Gordon treasurer.

Jacob Low briefly reviewed the events leading up to the prorouging of Parliament, and said that the people of Canada had every reason to renew their trust in Mackenzie King and his associates during the time of stress through which Canada is passing in whole-hearted co-operation with the other countries of the British Commonwealth.

On the platform with Mr. Quinn, were Dr. Donald Munro of Warsaw; Alex. L. Elliott, M.P.P.; T. J. Carley; F. D. Kerr, Mr. Sackville, Mr. Low, Mr. Fowler and Mr. Duffus.

The nomination.

In moving his nomination, Mr. Kerr said that in success and defeat Mr. Duffus had always conducted himself with honor and quiet dignity, winning of the goodwill of all those with whom he had come in contact. He had performed everything he had undertaken to do, and as the representative of Peterborough his efforts were successful and highly creditable. Mr. Kerr referred to the illness of the Governor-General, and remarked that just a year ago Mr. Duffus was gravely stricken with a similar illness.

"As we hoped then for the recovery of Mr. Duffus, so we hope today that under Divine Providence the skill of the same physcian will result in the recovery of our Governor-General."

The leadership of the Prime Minister, Mr. King, had brought this country through the crisis of the beginning of war, Mr. Kerr said, with the enlargement of defences on both the Atlantic and Pacific coasts, the splendid success of the first Canadian loan, and the beginning of the greatest air force in the history of the world.

"The people have seen the government going forward step by step with preparations to enable Canada to take its proper place in this great struggle." Canadian unity has been strengthened under the leadership of Mr. King and Mr. Lapointe.

Mr. Fowler said he was pleased to be associated again with Mr. Kerr in proposing that Mr. Duffus be the Liberal candidate in this riding. "He had the good qualities that go to make up a good representative. He likes people, takes an interest in them, and we know he will again make a good representative. It has been said that no other member attended more faithfully to his duties at Ottawa than did Mr. Duffus. No one approached him during the last five years who didn't find a ready response. We know of the assistance he has given in obtaining work here to relieve unemployment, such works as the widening of bridges, the beautification of the Crescent at Little Lake, and the work on the canal road, and so on. We were very fortunate in having at Ottawa a man of his calibre, and Mr. Duffus is the kind of man we should back to represent us again."

Expresses Appreciation.

Mr. Duffus began his address of acceptance and review by declaring his appreciation of the kindly remarks about himself, and also of the compliment paid to him in his nomination again by Mr. Kerr and Mr. Fowler, who had placed his name before a similar convention four and a half years ago.

"I appreciate what has been said about my illness, and I take advantage of this opportunity to express my appreciation of the good wishes I received not only from many of the people of this riding, but from others all over Canada and in the United States."

Mr. Duffus referred to the appreciation of his public service, said he hoped it signified approval of the service he had tried to render to the community in the last thirty years, from the time when he was first elected to the city council, and in one organization and another since them. He especially acknowledged the confidence that was placed in him between four and five years ago, "the responsibility that was placed with me, because of the opportunity it gave me to serve the people of this riding."

Definite Promise

"In 1935 I made one promise which I have kept before me. I said that I would do my best in the interest of all classes, and coming before you again I shall change that promise with only one or two words. I shall continue to do my best in the interest of all classes in this riding."

Mr. Duffus said he had always received the co-operation of the Liberal executive, down to the poll organizations, the city and county councils, the Chamber of Commerce, various agricultural organizations and the citizens generally.

"It is my intention that this will be a clean campaign as far as I am concerned. It will be free from mud-slinging nad political sniping on the part of those who have attacked us from ground that is dangerous to themselves. It is no time for loose, ill-considered statements which will directly or indirectly interfere with the great task that is now on the hands of our people."

Co-ordination of effoft by all governing bodies, Federal, Provincial and municipal, was absolutely necessary for united action in Canada at this time. Mr. Duffus said that as the campaign advances, the people of Canada would become more aware of and appreciative of the fact that the Government had put forth every possible effort in behalf of this nation. He said he was in full accord with the Prime Minister in bringing on an election, especially because the session of Parliament was a pre-election session. It would have taken two months of political speeches in the House, followed by a repetition of the same kind of talk on the public platform, a waste of time and money, and hindrance to the progress of the country in a great emergency.

People's Mandate.

On the other hand, Mr. Duffus continued, a present election reduced to a minimum the interruption to war effort and the country's business; it enables the soldiers' vote to be taken while they were still in Canada and England. The election would be completed before spring work and business got under way, and agriculture and business could go forward without serious interruption.

"Of more importance is the fact that the people will be given an opportunity to declare whether they wish the affairs of this country to be carried on by the present administration. The Government will be fortified by an unquestioned mandate. I believe all these things are of the greatest importance to the people of this nation."

Three Questions.

Mr. Duffus said there were three outstanding questions before the people, the Government's war efforts and its whole-hearted co-operation with Great Britain and France; its economic accomplishments, and the success of its trade agreements, which, he said, were always conspicuous achievements of Liberal Governments.

"I believe that the Prime Minister, Mr. King, and the Government have done everything possible to carry out the expressed wishes of Great Britain in its progressive efforts to win the war. When the Government took office in 1935 it found grave deficiencies in everything connected with the defence of this country, in the Militia, the Navy and the Air Force. And these conditions were allowed to develop by the previous Government of which the Hon. Dr. Manion was a Cabinet minister.

The Air Force had no modern service planes, no bombs; the Navy had only two modern vessels; the magazine and shore equipment of the Navy was in a dilapidated condition. The Militia was completely lacking in modern weapons and modern equipment.

Repairing Defects.

In 1937, our second year in office, the Government asked Parliament for $35,000,000 above the regular amount usually voted for defence purposes, to make a beginning with the task of repairing the deficiencies it had inherited in our Army, Navy, and Air Force. And the Government was subjected to severe criticism for embarking on what was called gross extravagance at that time, and was actually faced with a vote of confidence. You can read that yourselves in Hansard. That was an indication of the state of public opinion in regard to spending money on public defence at that time.

In 1938 another $35,000,000 was voted, and in 1939 when war seemed more imminent, the Government asked Parliament for $60,000,000 for military expenditure. The Government can move only as fast as public opinion will permit. We passed the largest amounts we could at that time, and we also got authority to spend an additional $20,000,000, if it was found necessary, over and above the ordinary appropriations for the defence of this country.

Air Force Trebled.

In the first three years of Mr. King's administration our Air Force was trebled, the personnel of the Navy was doubled and likewise the pay allowance, and large sums were spent on repairs to property that had become unfit to carry on our military affairs."

Mr. Duffus next reviewed the expenditures of the Government on defence rehabilitation. During the three years 1937 to 1938, inclusive, $13,000,000 was spent on new construction for the Militia and also for equipment and buying stores.

Items for air purposes were: Aircraft and engines, $6,500,000; necessary stores, $2,500,000; construction, $4,500,000, amounting to $13,500,000; and for the Navy: $5,200,000 for ships and their equipment; $350,000 for short works and $500,000 for necessary naval stores. The total of these expenditures was $32,500,000, which, when deducted from the total appropriations, showed that $53,000,000 was spent on general maintenance demands.

Included in the expenditure was the purchase of four new destroyers, four mine sweepers, one training schooner, one new magazine at Esquimalt, harbor defence equipment, barracks and stores accommodation, anti-aircraft batteries, coast defence guns were relined and remounted, trench mortars, tank trucks, machine guns and many other details of equipment. The new searchlights which the Government required were now being manufactured in Peterborough, Mr. Duffus stated.

"I am not suggesting that these sums were sufficient to take care of everything that was required, but it was as much as Parliament would support. The Government followed a defence policy from year to year as set forth in Hansard. These were large sums, but as Mr. King said, it was not seemly for this nation to sponge on its neighbors. The Government decided its first concern was the air force, and second to the navy, because Canada had become more then ever before open to attack from the water.

Provision for these immediate needs left us short of equipment, uniforms, bedding, and so on. There was some delay in getting shoes for soldiers caused by the fact that the design of shoes had to be changed. But tenders were let before the war broke out, and there was no such delay as some two by four sniping politicians are trying to make the people of Canada believe.

Our military appropriations until the last session were for the defence of Canada. That was always made clear, and it was declared that Canada's participation in war would be decided by Parliament, and not by the Government alone; for Parliament represents all the people.

It should be remembered by the people that the war session of Parliament was held last September and it has been since mid-September that we have had time to proceed with war preparations. The Government had to wait until that session to get the additional money for war requirements."

Mr. Duffus said that to have made public everything the Government was planning and doing would have been giving information to the enemy. Everything the Government did, he said, was on the advice of Great Britain. "It is easy to criticize, and I believe that if the Government had done ten times more there would still have been the same kind of criticism "that has tended to retard the Government in so far as the war is affected."

Defence Conditions.

As a result of the expenditures since 1937, Mr. Duffus said, the coasts of Canada bristled with guns, with all necessary equipment, with protection on land and sea and in the air that was equal to any other country on a comparable basis.

"Perhaps we did not give as much publicity to what was going on as might have, but wiser minds than mine were directing affairs, and I feel they have done a good job." He mentioned interlocking fortifications on the coasts, armed with heavy guns, anti-aircraft guns and machine guns, mine sweepers, submerged steel nets to protect harbors, searchlights, and splendid spirit of confidence among the men of the three arms of Canada's defences.

Trade Agreements

"In 1935 the Liberal party promised effective steps to increase Canada's trade agreements, and to develop goodwill that was so lacking during the five years of the Bennett-Manion sniping and blasting. And we kept that promise. From 1935 until last September we negotiated sixteen trade agreements with other countries. Two of them were with the United States; renewal and revision of the trade agreement with Great Britain; continuance of the agreements with Australia and New Zealand; trade agreements with Germany, Poland, Uruguay, Brazil; adjustment of tariff relations with Japan, France and Belgium.

The result was an immediate increase in our trade with other countries. In the year 1934-35, the boom year of the Bennett-Manion government Canada's external trade was valued at $1,286,000,000. In 1937-38 under Mr. King the value of our external trade had risen to $1,883,000,000, an increase of $597,000,000 or 46 per cent."

Canada's trade with Great Britain increased under the Liberal government to $555,000,000 or 37 per cent; with the United States 47 per cent, and with other countries 52 per cent.

"These figures indicate a condition of trade that are life-savers to the Canadian people, and I venture to state that his remarkable development in Canada's external trade since 1935 is an achievement never before equalled in the history of this country. It has been the fulfillment of an election declaration to an extent this country has never seen before. It is a magnificent tribute to the wise leadership of Mackenzie King."

Economic Results

Referring to economic contrasts, Mr. Duffus said that the Bennett government had been mainly responsible for a debt increase of $900,000,000. "During the year before we took office the country went behind $262,000,000. In the first year we were in office we brought the deficit down to $83,000,000; in 1937 it was down to $34,000,000; and in 1938 it was again down to $17,000,000, and we were on the way out of that condition. If the war hadn't broken out we'd have had a tremendous surplus last year, and paid off a substantial sum of our debt. In spite of all our expenditures the deficit is placed at $50,000,000. Yet they say this government has been inefficient."

Mr. Duffus said that Hon. Dr. Manion was trying to get back into office to carry on the waste of public money as in 1914-18, when scores of millionaires were made. He declared that there would be no such crop of millionaires if the present government was given a new mandate in the elections. All contracts were being let on tender basis and to the lowest bidders, except in some cases in which the government felt that the lowest tenderer would be unable to carry out a contract. The government had applied a business profits tax, "and as far as possible we will carry on the war on a pay-as-you-go basis. It won't be like the last time, when the boys came home to face a tremendous debt."

In conclusion Mr. Duffus said the decision now rested with the people. The record of the government led by Mr. King should appeal to the electors and merit a renewal of their confidence. "Your duty and mine is to do all we can to elect a Liberal representative in this riding, thereby telling the Prime Minister to carry on as he has carried on so successfully. You need have no doubt that he will continue as he has done, and that there will be no squandering of our country's resources in the great responsibility with which we are all faced."

Concluding Speakers

The convention closed with short speeches by A. L. Elliott, T. J. Carley, E. L. Sackville and Dr. Munro.

Mr. Elliott said that Mr. Duffus was a native-son of Peterborough, born in Otonabee township, and having the advantage of his experience on the farm and in business in the city. He retained an active interest in agriculture, and kept in touch with its problems. "I feel that Mr. Duffus is well qualified to represent all the people of this riding," Mr. Elliott stated.

"We have heard some talk of late by Dr. Manion about a National government, but the only two men associated with the Conservative party who have had any national experience are Dr. Manion and Mr. Stevens. I don't think the people of Canada have any desires for another national government. The worst administration we ever had was that national government. As this campaign progresses and the eyes of the people become more focussed on Ottawa, the individual voter is going to realize that the government led by Mackenzie King is best prepared to carry on the affairs of this country in time of war. They are not going to gamble on putting at the head of the country a party leader who doesn't know who his associates will be. Dr. Manion has not yet told us who he has in view for cabinet posts."

Mr. Carley added to the criticism of the Manion idea of a national government, pointing out that more than half the Manion candidates have already been appointed. They belong to the Conservative party and are running as Conservative candidates.

Might Suggest Names

"Dr. Manion has stated that it is not usual to select the names of his Cabinet before an election, but he might at least submit to the people of Canada the names of fourteen or fifteen prominent men just as an indication of those he is going to chose his Cabinet from," Mr. Carley said.

"Two of the most important portfolios are those of the Minister of Finance and the Minister of Justice. The position of Finance Minister is almost as important as that of the Prime Minister. The Liberal party looks back upon such outstanding statesmen as Fielding, Robb, Dunning and now Colonel Ralston, as its Minister of Finance, a line of men in whom the confidence of the Canadian pebple was well placed. You will remember that in the Bennett administration. Mr. Bennett himself had to act as Minister of Finance for a time. Dr. Manion hasn't men of the experience of those Liberal Ministers. Everybody knows that men cannot learn the business of government in a day. Mr. King is before the people with men who have been long trained in Canadian affairs, and it is to his great credit that he showed the true realization of the responsibilities resting on him in the choice of his Cabinet ministers who are to help him."

Mr. Carley paid an equally high tribute to the Hon. Ernest Lapointe as a great Canadian whom the whole country trusted. The courage of Mr. Lapointe was demonstrated to the nation when he met the Duplessis challenge in the Quebec elections to Canada's united efforts in the prosecution of the war. Mr. Lapointe believed that the people of his own province trusted him, and they did not fail him. They elected the Liberal government led by Mr. Godbout. Mr. Carley said there was only one question before the people of Canada today, and that was winning of the war. The Mackenzie King government has whole-heartedly applied itself to the problems of putting Canada on a war basis, but they didn't do it with brass bands to drum up a lot of false sentiment.

The meeting closed with the singing of the National Anthem.

Canadian Tanks And Infantry Undergo Winter Manoeuvres

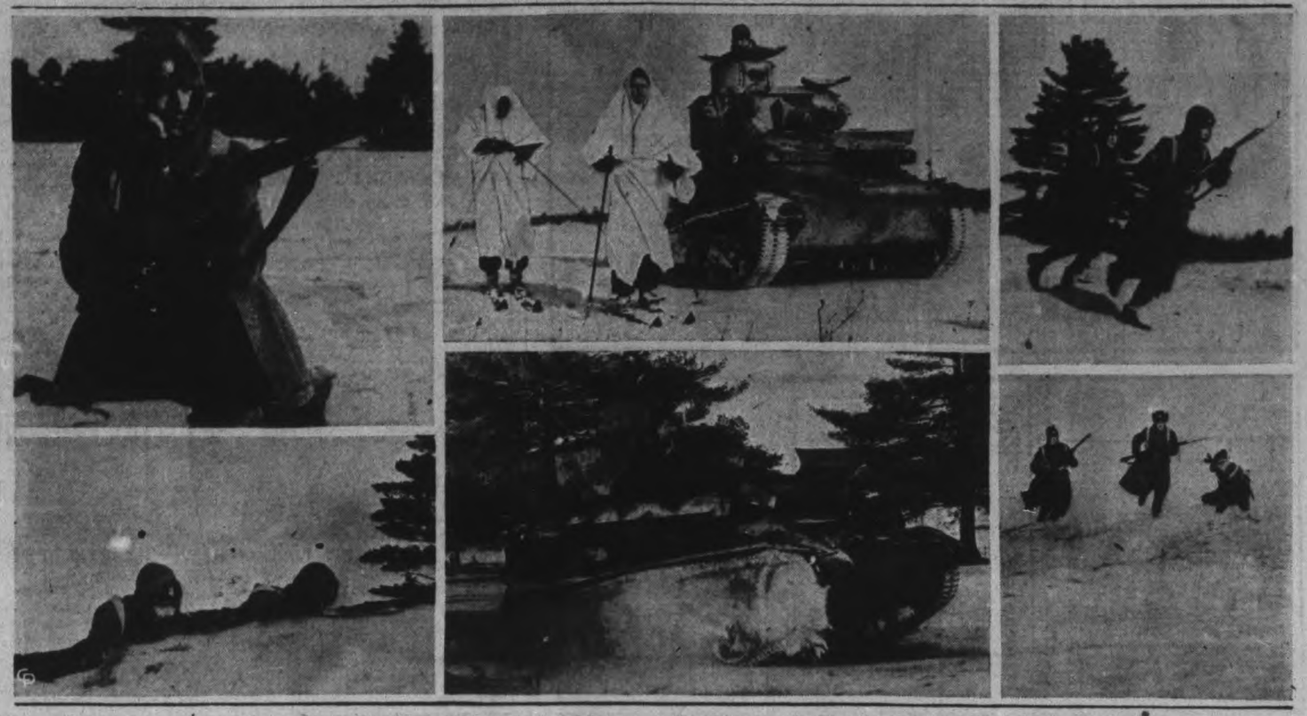

Discarding their kilts in favor of heavy khaki pants and puttees and wearing fur-lined caps, men of the Toronto Irish Regiment, supported by tanks from the Canadian Armored Righting Vehicles training (centre) engaged in a mock battle under winter conditions at Camp Borden. Operating in below zero weather, the tanks led the attack across a stretch of open ground and when they reached the halfway mark toward their objectives, the Irish burst into the open and charged with fixed bayonets to advance a few yards and then drop to their knees to fire a volley at the opposing forces, then up again to advance through the deep snow to a new position. In the meantime a second wave of tanks moved up to prevent any flanking move by the enemy. The battle, carried out under the direction of Capt. G. C. Smith, chief instructor for the Canadian Armored Fighting Vehicles Training Centre, was made under instructions of Col. F. F. Worthington, O.C., of the C.A.F.V. corps.

Britain Hunting Women Spies

LONDON, Feb. 12 (CP)—Because valuable information has leaked out to Germany, Scotland Yard is cooperating with the secret service division of the War Office in a determined anti-gossip drive against women spies.

British authorities reported today that a few of the 36,000 German-born women in Britain have been arrested under war-time defense regulations, and others are being watched in belief some may be enemy agents.

Naval, military and air commanding oficers have been instructed to hold anti-gossip parades emphasizing the dangers of talking to unknown women, mostly in the London area.

HATFIELD, England—(CP). — A new school recently completed here is the only elementary school in the county with a hall fully equipped as a theatre.

CHANGE TO NEW RICHER RINSO

—And End Weary Washdays!

● We know you'll be thrilled with the New 1940 Rinso, in tub, washer and dishpan. But—until you use it *yourself*—you'll never know how really wonderful Rinso is. So, buy a box, today. See for *yourself* how quickly it soaks clothes clean—*without boiling or hard scrubbing!* . . . See for *yourself* how *white* it gets white things—how bright it keeps washable colours. See for *yourself* how Rinso's marvellous new "suds booster" makes richer suds that last longer—takes less for each full washing. Yes, by all means, buy a box of richer Rinso today—and see all it *saves!*

THE BOX IS THE SAME. NOW IN 3 SIZES: REGULAR, LARGE, GIANT

CANADIAN DEPARTMENT STORES

SEMI-ANNUAL SALE OF FURNITURE AND HOUSEFURNISHINGS

STOVES and HOUSEWARES

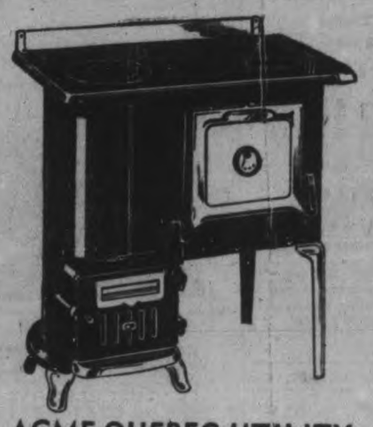

ACME QUEBEC UTILITY STOVE

FOR LOW FUEL CONSUMPTION!

Heat with it—cook with it—it will give you comfort and long service—and save you big money at this notable sale price! Three cooking lids and one warming lid provide plenty of top space. Baking oven is a good size—14 x 11 x 10¼" —and is well built. Takes heat from a deep brick-lined round firepot. Will keep kitchen cosy-warm, burning stove coal or wood, and is designed to hold fire overnight. Especially built for the T. EATON Company. Special, Ea. 15.85

7-Pc. Set Ovenproof

Custard Cups

"Glasbake" set consisting of six regular size custard cups and a convenient metal rack for easy handling. Special, 7 piece set ..... .59

Dust Pan and Brush Sets

Green-finished, covered dust pan with rubber edge to lie flat to the floor. Brush of mixed fibre with green, enamelled wood block and handle. Special, both for ..... .29

White Enamelled

Baby Bath

Splendid quality clear white enamelware Baby Bath, with black roll edge. Popular oval shape. Size about 20½" long, 16½" wide, 6" deep. Special 1.59

—Basement, C.D.S.

CANADIAN DEPARTMENT STORES

Drink Coca-Cola Delicious and Refreshing B-99

Tomorrow
FAIR AND COLD.

The Peterborough Examiner

Last Year
MAXIMUM 32 - - MINIMUM 9

VOL. LXXXIII, No. 37 — PETERBOROUGH, TUESDAY, FEBRUARY 13, 1940 — ★★ — PRICE THREE CENTS

Red Embassy In Paris Under Watch

Immunity Disregarded Because Of Tie To Communist Party

PARIS, Feb. 13—(AP).—The Foreign Ministry announced today that a special police watch had been installed over the Soviet Embassy in Paris in disregard of its diplomatic immunity because of its "relations" with the outlawed French Communist Party.

Authorities asserted surveillance of the Embassy in Paris went no further than regulations already imposed by Russia on the French Embassy in Moscow. They accused the Russians of questioning, searching and even photographing visitors to the French diplomatic headquarters.

Police raided the Soviet trade bureau here last week and ransacked its files. A Soviet protest against the incident was rejected by the French government.

Posting of a guard around the Embassy was declared to have "no political significance" in regard to Russian-French relations but feeling between the two powers has cooled sharply since the Nazi-Soviet accord was concluded last August.

After war broke out France outlawed the Communist Party, conducted widespread raids on Communist organization headquarters and jailed several Communist members of the Chamber of Deputies.

One Too Many

LOS ANGELES, Feb. 13 (AP)—Mrs. Bessie Polshow told a judge that her husband took along another woman friend on their honeymoon. She won a divorce.

Headed Home

London, Feb. 13 (CP)

THE EVENING NEWS today said six German merchantmen left Vigo, Spain, Feb. 10 under cover of darkness to attempt a dash through the Allied blockade to Germany.

The ships took refuge in the Spanish port at the outbreak of war. They were listed (with tonnage) as the Wangoni, 7,846; Orizaba, 6,937; Wahehe, 6,937; Arucas, 3,369; Rostock, 2,542; Morea, 1,927.

Teacher Resigns, Two Pupils Are Expelled

BANCROFT, Feb. 13—(ENS). — Trustees of Faraday School Monday night accepted the resignation of Howard Shelton, teacher of the little Tin Schoolhouse, just west of this town, and have advertised for another teacher to take his place. In the meantime, the trustees are looking for a supply teacher to take the school until a new teacher arrives.

The resignation was the sequel of an affray at the school, in which two pupils drove the teacher from the classroom with a barrage of rulers, pointers, chalk brushes, inkwells and water, on February 6.

Since that time Mr. Shelton has refused to return to the school and the pupils, twenty-seven in number, have enjoyed a week's holiday.

The uprising started when Mr. Shelton expelled a girl from the school because of misconduct. Refusing to allow his sister to be expelled, a 14-year-old boy attacked the teacher with a ruler and his sister joined in with a pointer. Both ruler and pointer were broken over

TEACHER RESIGNS

(Continued on Page 8, Column 4)

Struck By Car Woman Dragged Mile

Friend Seriously Hurt Crawls Home; Busy Toronto Corner

TORONTO, Feb. 13.—(CP)—Police today sought the driver of an automobile which did not stop after striking Mrs. Grace Aston, 49, Toronto, and her friend, Frank Lawrence, 45, Toronto, early this morning. Mrs. Aston was killed and her body carried a mile by the car before it fell to the roadway. Lawrence was injured seriously.

Police said that from reconstruction of the affair, Mrs. Ashton died as she lay over the fender. Lawrence was carried a quarter-mile on the other fender of the car before dropping to the pavement, police believe.

Authorities said the accident was one of the most unusual on record. They have been unable to locate witnesses although the couple was struck at the busy intersection of Bloor street and Lansdown avenue.

A special squad of detectives have been assigned to the case and is concentrating on an abandoned car found in the vicinity. The car was reported stolen and is marked about the bumper and fenders, police said.

Clothing Torn.

Body of Mrs. Aston, whose husband lives in Ottawa, was found by three youths who said the clothing was all but torn from the body.

"Her stockings were 'burned' off her legs," said Detective-Sergeant Frank Crowe. "She was terribly mutilated—the worst I have ever seen."

Lawrence, in a dazed condition, staggered and crawled from the scene of the accident to the home of Mrs. Aston. He was removed to hospital, where examination revealed several fractured ribs and internal injuries. In his pocket he carried a shoe, later established to belong to Mrs. Aston. It is believed he picked up the shoe from the roadway.

Police believe it possible that Mrs. Aston's coat caught on the door handle of the car and that she was dragged along the road. A woman's hat and purse were found along the route believed taken by the car.

Tweedsmuir Comes Home to Parliament Hill As Hush And Sorrowing Capital Pays A Last Tribute To Loved Governor

By C. R. BLACKBURN
(Canadian Press Staff Writer.)

OTTAWA, Feb. 13—(CP).—Lord Tweedsmuir came for the last time to Parliament Hill to-day, to a hushed and sorrowing Capital where high and low alike will pay their final respects to a Governor-General beloved of all Canada.

Promptly at noon the funeral train arrived from Montreal where His Excellency died Sunday night after a concussion received in a fall at Rideau Hall just one week ago.

Fifteen minutes later the casket lay on a dais in the centre of the Senate chamber, to remain there until the state funeral tomorrow afternoon.

Under a cloudless sky with a brilliant sun shining warmly through the frosty air on a perfect winter setting, the black and purple draped train drew into Union Station where a waiting throng was held back to make way for the official party, assembled there for this last sad homecoming of the 64-year-old Governor-General.

Chief Justice Sir Lyman Duff, administrator of the Government since Lord Tweedsmuir's death; Prime Minister Mackenzie King; officers of the Diplomatic Corps in Ottawa, and many others high in Church and State were at the station.

Others in the official party at the station included all members of the Federal Cabinet who were able to be in Ottawa, representatives of the Supreme Court of Canada; all the Diplomatic Corps including the High Commissioner for the United Kingdom; the new United States Minister, and the Ministers of France, Belgium the Netherlands and Japan.

Senior officers of the Headquarters Staff of the armed forces also were in attendance. So were the High Commissioners from South Africa, Australia and Eire.

A purple and black draped platform had been erected on the station platform to the height of the railway car and on to this the casket was moved from the car

TWEEDSMUIR

(Continued on Page 2, Column 2)

Aussie Camps Dot Palestine Orange Groves

JERUSALEM, Feb. 13 — (CP).—Australian troops began arriving in Palestine to-day.

An estimated 30,000 Australian and New Zealand troops arrived at Suez yesterday after a 10,000-mile journey from the Antipodes.

The first contingent of Australians reached a Palestine camp after a five-hour train journey.

Long lines of grey buses, winding through the green hills and orange groves, carried the men from a small country station to their new encampment which had been prepared by a Scottish regiment stationed in Palestine.

Egyptian Caravan Trails.

KANTARA, Egypt, Feb. 13—(CP-Reuters). — Units of the second Australian Imperial Force made camp at this ancient caravan trail city to-day, ready to take over possible wartime assignments in the Middle East.

Dominions Secretary Anthony Eden was expected here on Thursday on an inspection tour. Active preparations indicated he would

AUSSIE CAMPS

(Continued on Page 2, Column 3)

Forts Retaken, Mannerheim Line Intact

HELSINGFORS, Feb. 13—(AP)—After 13 days of bitter fighting Finnish military authorities announced tonight that all positions of strategical importance on the Karelian Isthmus had been won back by Finnish counter-attacks.

The Finns acknowledged for the first time that they had "withdrawn" late Sunday from some of these positions in the sector about Summa.

A military interpreter explained that this often occurs in "battles of such fury as are now going on."

The Mannerheim Line is still intact, this Finn said.

(The Russian army announced in Moscow that its forces on the Isthmus had captured 32 "defensive fortifications" Monday and a total of 61 such positions within the past week.)

"We have recaptured these positions now," said the Finnish spokesman, "and are leaving in Russian hands only a few outlying machine-gun posts of no importance in the battle along the Mannerheim Line,

FORTS RETAKEN

(Continued on Page 2, Column 4)

10,000 More Fishermen Receive Call

U.K. Redoubles War On Mine Menace Widen R.A.F. Patrol

LONDON, Feb. 13. —(CP)— The Admiralty announced today that it was recruiting 10,000 additional fishermen for naval patrol duty to meet the menace of German minelaying aircraft and magnetic mines.

Since the war started 10,000 fishermen have entered the navy to aid in the fight Britain is waging against submarines and mines, surface raiders and planes which have bombed and machine-gunned fishing boats and lightships.

About 300 fishermen are being recruited weekly, a naval source said.

The age limits are 18 to 45 but experienced men up to 66 have been accepted. One man of 72 was reported found in the ranks.

Pay ranged from the equivalent of $5 weekly for seamen to about $10 weekly for enginemen. Additional allowance are made for dependants or when the seaman is employed in minesweeping or anti-submarine work.

At the start of the war the navy used many trawlers under charter contracts covering vessels and crews, but as the contracts expired the Admiralty took over the ships and enlisted the crews.

"Many new vessels are being built and others are being taken up," one source said.

More Coastal Patrols

LONDON, Feb. 13 (CP) — The Royal Air Force was disclosed today to be expanding its coastal fighter commands swiftly to end German bombing attacks on merchant shipping and to be prepared for any aerial offensive this spring.

The air force, already with a big airplane construction program in progress, is buying planes—mostly of the heavier type—in the United States and from a nation cautiously described as "at least one other air-skilled neutral," and is training fliers of the empire in Canada.

To balance this development of men and machines, the air force issued a call today for radio experts, said to be wanted especially for the elaborate air defence system, which is co-ordinated through complicated signalling methods.

British contentions that their planes already are superior to Germany's in quality, were given support by a highly authoritative source, which said the R.A.F. had shot down 59 German planes over the North Sea and coastal areas since the war began and damaged 20 others so that they were probable losses."

On the other side of the ledger, British losses in these encounters have been 18 bombers and one coastal reconnaissance plane, but

10,000 MORE

(Continued on Page 8, Column 6)

Too Familiar

Pittsburg, Feb. 13 (AP)

LEONARD Goldstein thought he recognized a neatly-dressed man who entered his clothing store but wasn't sure whether he was an old customer. "He looked familiar," said Goldstein, "but I couldn't quite place him until he threatened me with a pistol." It was the same holdup man who got $800 from Goldstein last November. The latest raid netted $250.

Just In Case

Moscow, Feb. 13 (AP)

A COMPLETE blackout, with severe penalties for violation, has been ordered in the Russian white sea port of Archangel, 300 miles from the Finnish border.

The Archangel newspaper "Truth of the North," received here today, said the order, described as "a precautionary measure," became effective Feb. 9.

Suspected Killer Suicides When Cornered

WINNIPEG, Feb. 13—(CP).—Mike Antamanchuck, 26, said by Police Chief George Smith to have been the chief suspect in the slaying of a Winnipeg policeman here Saturday, committed suicide early today after he was cornered by a posse of detectives.

Constable John McDonald, 26, was fatally wounded and Constable Norman Stewart suffered a hand wound when they cornered a band of safe crackers Saturday in the Radio Building in downtown Winnipeg. Police are holding two suspects, but refused to divulge the names.

A posse of detectives trapped Antamanchuck in the Brant block shortly before 6 a.m. EST. Armed with shotguns and rifles, the police surrounded the building and waited. Antamanchuck was ordered to come out. A shot was heard inside instead and police rushed in; they found Antamanchuck slumped on the floor: dead from a self-inflicted bullet wound.

2 Others Arrested.

Prior to the death of Atamanchuck, an ex-convict, police arrested the other two suspects after two gunfights during which at least one wanted man was wounded.

The first arrest was made after

SUSPECTED KILLER

(Continued on Page 2, Column 5)

Germans Fire Freighter Off Brazil

Trapped By 3 Cruisers Nazis Scuttle Ship, Take To Boats

RIO DE JANEIRO, Feb. 13 (AP).—Rear-Admiral Sir Henry Harwood told the Associated Press to-day that the crew of the German freighter Wakama, after setting their ship afire yesterday off the Brazilian coasta, had been taken aboard a British cruiser.

Sir Henry, commander of British naval forces in the South Atlantic, said in an interview that 10 officers and 36 men of the Wakama's crew had been picked up in lifeboats by one of the British patrol vessels.

Sir Henry's flagship, the cruiser Hawkins, entered port here last night. The cruisers Shropshire and Dorsetshire yesterday were in the waters off Brazil where the Wakama was intercepted and fired by her own men.

RIO DE JANEIRO, Feb. 13—(AP)—Rather than surrender their ship as a war prize, the crew of the 3,771-ton German freighter Wakama was reported today to have set the vessel afire off the Brazilian coast.

A sailor on the British cruiser Hawkins, which arrived here last night, said the Wakama's crew fired the ship and took to lifeboats when trapped by the Hawkins and the British cruisers Shropshire and Dorsetshire.

The Wakama, with her rich load of lard, hides, cottonseed oil,, linseed oil, castor oil, mica, cacao, rock crystal and wool waste was presumed to have sunk.

The British Admiralty has reported 23 German vessels totalling 139,236 tons scuttled by their crews to avoid capture up to January 30.

GERMANS FIRE

(Continued on Page 8, Column 3)

Japs Get Uneasy At Army's Secretive Ways

TOKYO, Feb. 13.—(AP).—For the second time in 10 days, a member of the Japanese Diet (Parliament) criticized the army to-day by declaring that secrecy surrounding military expenses is making the people "uneasy."

War Minister Shunroku Hata refused a demand by Ryozo Makino, a member of the Seiyukai, for a detailed explanation of war expenses. The debate became so heated that the stenographic record was suspended.

Makino's party, the Seiyukai, has only slightly less parliamentary strength than the dominant Minseito.

"The people are uneasy," Makino said, "and to remove the uneasiness it is necessary that the armament plan must be explained concretely to some extent.

"The people are barred from making political criticism, but they are criticizing nevertheless in other ways."

Hata then reviewed the international situation and the war in China and said the army estimates were based on "common sense."

Gigantic Outlay.

Citing the need for the "replenishment and rehabilitation of arms," the army and navy on Feb. 1 presented for parliament's approval a 7-year program to cost $871,000,000 in addition to $1,862,017,680 already approved.

"We cannot discharge our duties if the army continues to make such vague replies regarding this enormous expense," Makino replied. "Nor do I consider the War Minister is discharging his."

"I cannot give a further explanation," Hata retorted. "We are in the midst of war and are doing all possible to prevent espionage."

Ryo Koyama, Rightist member of parliament, meanwhile charged Great Britain with responsibility for the sinking of the Japanese liner Terukuni Maru Nov. 23.

JAPS GET UNEASY

(Continued on Page 2, Column 5)

Land Of Czechs Like Prison Under Germans

MONTREAL, Feb. 13.—(CP). — Czecho-Slovakia became like "prison" when it fell under German rule after the Munich pact, according to Miss Julia Matouskova, former National General Secretary of the Czecho-Slovakian Young Women's Christian Association.

To the women of Czecho-Slovakia, German rule meant a loss of 50 years' progress, Miss Matouskova, now Associate Secretary of the Educataion and Program Department of the Y.W.C.A. National Coucil in Canada, said last night in an interview.

Before the German invasion women had acquired privileges equal to those of the country's men and the same opportunities were open to them, said Miss Matouskova. But in Czecoo-Slovakia to-day, women have to step back and leave their work.

Educational opportunities for women in all countries under German domination were distinctly limited, Miss Matouskova added. In Czecho-Slovakia, however, all universities had been closed and educational facilities exist no longer either for men or women.

Whale Is Slain

HALIFAX, Feb. 13— (CP).—The ichthyology books are being thumbed assiduously here as experts try to puzzle out the identity of the Atlantic's latest what-is-it.

The ponderous mass of live blubber was found under Richard Crooks' wharf at Peggy's Cove, a fishing village near here.

Fishermen fell to with axes and killed the thing. It measured 14 feet in length and weighed more than a ton. It took 23 men working with block and tackle to haul it from the water.

Veteran seamen eyed the object and believed it was some sort of a whale, but said they had never seen the like.

Lester Hubley of Seabright purchased the prize for an unannounced figure and brought it to Halifax for experts at the Dominion Fisheries Experimental Station to examine. Handicapped by the fact that the monster's snout, resumbling a wild boar's, was wedged in the corner of the truck in which it was brought to Halifax, the experts were unable to examine its mouth for a positive identification.

Finns Expect German Stab In Back By Nazi Expeditionary Force

LONDON, Feb. 13.—(CP)—Tancred Borenius, secretary of the commission which in 1919 notified the powers of Finland's independence, today declared there was "every reason to believe a German expeditionary force would land in southern Finland soon."

Speaking to the British and North American Luncheon Club, Borenius said skilled German officers were serving with the Soviet forces in Finland and that a German expeditionary force soon would "stab the country in the back as was done in the case of Poland."

Borenius, Finnish-born but long a resident of London, declared that, contrary to popular belief, the spring thaw would help Finnish defences. He quoted Field-Marshal Baron Gustaf Mannerheim, Finland's commander-in-chief, as saying that "in the spring I will mobilize Finland's 70,000 lakes in defence of the nation."

PARIS, Feb. 13 — (CP-Havas). — Cold weather again paralyzed operations along the Western front today.

Yesterday's activity was featured by British long-range reconnaissance flights over northwestern Germany, by way of the North Sea, it was reported here. Nazi pursuit ships were sent up to give battle, but the British planes returned to the bases in England unscathed.

The French Air Force attempted only one reconnaissance flight. A number of pursuit ships were aloft, but no air engagements were reported. A German reconnaissance ship was sent over northern France.

Routine land patrols went about their usual assignments yesterday but no fighting of any importance took place. This morning's communique again said there was "nothing to report."

Truck Load Of Beer Ditched On Highway

A truck driver came very close to rolling out the barrel shortly before noon today, when he got too close to the edge of Highway 28, in front of R. T. Lillico's farm, and his big truck containing 500 dozen cartons of beer slid into a snow bank in the ditch.

The truck was the property of the Hardy Cartage Company of Toronto and was en route to Peterborough in charge of Fred Hardy as driver. In passing a highway sander, Hardy told Traffic Officer Lloyd McClure who investigated the accident, he pulled over too far and found himself in the ditch.

The cargo of beer was not spilled and no damage was done to the machine.

Schools Closing

BROCKVILE, Ont., Feb. 13—(CP)—Brockville schools will be closed all day on Wednesday and Mayor Macodrum has requested the citizens to observe the afternoon as a public holiday in tribute to Lord Tweedsmuir, the late Governor-General.

Naval Chief Sees Menaces to States Greater Than In Days Of 1914-15

WASHINGTON, Feb. 13.—(AP)—The United States navy high command believes that the possibility of a general European war and uncertain conditions in the Far East threaten to produce a world conflagration.

Admiral Harold R. Stark, chief of naval operations, told a House appropriations subcommittee in testimony made public today that the international situation is "fraught with more possibilities" affecting the United States than in 1914 and 1915.

"The ultimate aims and ambitions of Germany, Russia and Italy can not be definitely determined, nor can the public utterances of their governments be accepted at face value," Stark said.

"Such conditions render likely the possibilities of a general European war and, in conjunction with Far-Eastern conditions, they threaten a world conflagration."

Asked whether the navy's preparedness is greater than in 1914-16, Stark replied:

"I think it is far better, but I believe the international setup to be fraught with more possibilities against us than was the case in early stages of the World War. This in turn tends to offset our better preparedness."

Stark rejected as futile suggestions that Congress extend the traditional three-mile shore limit.

'Changes in long-established recognized international limits by one power might not, and probably would not, be accepted by some others, particularly if these others saw their own previously accepted rights injured thereby," Stark said.

"If we fail diplomatically to obtain international acceptance of our convention, we would either have to give in or fight to put it over.'

London Restaurants Ration Voluntarily

LONDON, Feb. 13.—(CP Cable)—It does not appear that the present scale of rationing in restaurants will cause hardship. Unknown to themselves, diners in one of London's largest hotels have undergone voluntary rationing for a week.

"We agreed to the request of the ministry of food to try out rationing," the manager of the Savoy revealed. "It has been a complete success. Tactful suggestions from waiters to the diner resulted in large scale substitution of poultry, fish and eggs for meats."

Catering establishments are being restricted to 60 per cent of their usual meat supply.

Town With A $500,000 Surplus on Its Hands Writes 10,000 Taxpayers For Solution

MONTCLAIR, N.J., Feb. 13. — (AP)—What to do with a $500,000 surplus in the town treasury was the question posed today for 10,000 tax-payers by the five-man board of commissioners.

Each of the taxpayers received a letter signed by Mayor William Speers telling of the town's strong financial position and asking if the surplus should be used to reduce the town's debt another $100,000, leaving $400,000 to cut down 1940 taxes—or cut 1940 taxes for the full amount.

Once before the commission used a letter canvas in helping frame the town budget.

In 1939 letters were sent to 10,000 residents asking guidance on proposed reductions in the library, garbage removal, health and street lighting appropriations. Returns from 2,500 persons favored reducing library and garbage removal items. The advice was followed.

Sinking Dutch Ship Without Cause Rouses Hague To Bitter Protest

THE HAGUE, Feb. 13 — (AP).—The newspaper De Telegraaf said to-day the Netherlands Government if first messages prove correct, will protest to the German government "in the most vigorous terms" against the torpedoing and sinking of the Netherlands liner Burgerdijk.

Authoritative circles expressed great indignation over the incident, which they termed a case of "senseless destruction."

The 6,853-ton vessel was torpedoed by a German submarine on Saturday off England's south-east coast, while on a direct run from New York to Rotterdam. The vessel's owners, the Holland-Amerika Line, said she had not submitted to British contraband control and that the submarine commander gave no reason for the attack.

"A Perfect Right."

BERLIN, Feb. 13 — (AP).—Nazi sources claimed to-day that the commander of a German submarine was within his legal rights if he torpedoed the Netherlands steamship Burgerdijk, because the ship was en route to the British contraband contral station at the Downs.

(The Holland-Amerika Line reported yesterday that the 6,853-ton freighter was torpedoed on Saturday on a voyage from New York to Rotterdam.)

Under German prize court law any neutral vessel headed for a belligerent port, whether voluntarily or not, is considered by German naval officers as carrying contraband.

Deficit Of $1,169,861 Reported In Alberta

EDMONTON, Feb. 13.—(CP)—E. L. Gray, leader of the Liberal opposition, is scheduled to continue the budget debate in the Alberta legislature today. Mr. Gray adjourned the debate after Provincial Treasurer Solon Low delivered his budget speech yesterday.

Speeding toward an early prorogation, the House made substantial progress at afternoon and evening sittings yesterday. Four bills were given first reading, seven second readings and 12 passed through committee and were reported for third reading.

Mr. Low, presenting his fourth budget, reported no taxation increases would be imposed and estimated an over-all deficit of $1,169,241 for the 1940-41 fiscal year, an increase of $18,733 over the estimated deficit of $1,151,107 for the present year.

Nazi Neighbors' Imports From U.S., Eyed

PARIS, Feb. 13.—(AP)—French military sources say Allied blockade officials will concentrate their investigations on United States exports to neutral countries bordering Germany on the grounds that much of these exports may be destined for Germany.

These sources cite figures indicating exports to neutrals around Germany have doubled and trebled pre-war figures.

Norway is said to have received $15,000,000 worth of American goods in September, October and November of 1939, compared with $5,500,000 worth in the same period during 1938.

Other neutrals' figures cited for the same comparative periods include, Switzerland $7,000,000 and $300,000; Sweden $35,000,000 and $18,000,000; Baltic states $31,000,000 and $21,000,000, and Italy $17,000,000 and $14,000,000.

Blockade officials are said to regard the increases as more than just coincidence, although part of them may be explained by the war's forcing neutrals to buy goods in the United States formerly obtained from belligerents.

Only 753 Troops Needed In N.Z. 2nd Contingent

WELLINGTON, Feb. 13.—(CP-Reuters)—M. F. Jones, New Zealand defence minister, announced today that only 753 more enlistments are needed to fill the quota of troops for the second contingent of the New Zealand Expeditionary Force to be sent overseas.

Mr. Jones said that to date 17,000 men have been passed as fit for service and that another 4,000 are awaiting medical examinations. More than 4,300 men applied for service in the air force and of these 849 have been passed as fit and as early as the end of October 643 had proceeded to Britain fully trained.

Others will be sent later to Canada under the air training scheme. In response to requests from London, men will also be trained for the Royal Navy.

Deputy Prime Minister Peter Fraser told a recruiting meeting that a national register of manpower will be instituted and stressed that, while the government still held to a policy of voluntary recruitment, a greater effort will have to be made to fulfil the needs of the day.

This same point was emphasized by Mr. Jones, who said that the response had been excellent but that the government wanted to get men together for reinforcements some months ahead of requirements.

National Committee

To aid in this drive a national recruiting campaign committee is to be set up. P. G. Webb, Minister of Labor and chairman of the central committee to coordinate war activity, said that consultative manpower committees will be set up throughout the dominion to select men for service and decide on exemptions for men engaged in essential work.

These committees, Mr. Webb explained, will interpret Government policy as indicated from time to time, having regard to the exigencies of the war.

After full inquiry, he said, it had been decided not to adopt a schedule completely or permanently reserving any particular occupation. All cases will be considered on their merit. The Government, he went on, will not seek preferential treatment for its own employees, whose response had been "wonderful."

Those whose acceptance for mili-

ONLY 753 TROOPS

(Continued on Page 2, Column 2)

Last Minute News Flashes

LONDON.—(CP)—The plight of 2,000 Jewish refugees marooned several months on barges on the Danube River was discussed in the House of Lords today.

DUBLIN.—(AP)—Plans for parades of troops in Dublin on St. Patrick's Day, March 17, and Easter, March 24, were cancelled today on the grounds of the need for intensive training and general military preparations.

The Weather

The Examiner's Barometer	Peterborough Temperatures
Noon - - 29.32	To-day:
	Night low - 9
	Noon - - 19
	Yesterday:
	Highest - - 25
	Lowest - - 13
	One Year Ago:
	Higest - - 32
	Lowest - - 9

Weather Forecast:

Lower Lake Region and Georgian Bay —Fair and cold to-night and Wednesday.

Northern Ontario — Mostly fair and cold to-day and Wednesday.

Ottawa and Upper St. Lawrence Valleys — Fair and cold to-day and Wednesday.

Lake Superior — Moderate winds mostly fair and cold to-day and on Wednesday.

Manion Plans Youth Ministry

Advisory Committee Would Be Named; Urges Post-War Jobs

FORT WILLIAM, Feb. 13—(CP). —Appointment of a minister of youth welfare responsible for administration of all policies and projects for the protection and development of Canadian youth was pledged here last night by Hon. R. J. Manion, Federal Conservative leader in an address before his home constituents.

Dr. Manion stressed the necessity of immediate planning to meet the problems of "the after-war" and emphasized the need of providing for the nation's youth, its "most valuable" resource, "if we are to preserve our present economic system."

Following the meeting the Conservative chief left for Ottawa to attend Lord Tweedsmuir's funeral Wednesday, after which he plans to continue his election campaign tour of Western Canada.

Dr. Manion will broadcast over a nation-wide network of the Canadian Broadcasting Corporation from Brandon, Man., Friday from 10.30 to 11 p.m., EST. The broadcast is a substitute for the one scheduled from here last night.

Dr. Manion told his audience in the City Hall auditorium that a welfare minister would be assisted by a voluntary and unpaid advisory committee of the best qualified young people's workers who would formulate proposals for employment developments for youth.

The Opportunity

"We do not owe our young people a living but we do owe them the

MANION PLANS

(Continued on Page 8, Column 1)

OBITUARY

MRS. MARY LOUISA LEBRUN.

Death came on Monday to a former resident of Peterborough, one who had a wide circle of friends in this city although she had been away from Peterborough for a number of years.

She was Mrs. Mary LeBrun, widow of Henry LeBrun, once a prominent merchant on George Street. She was of advanced age, and had been in failing health for some time. She died at her home in the Meriam Apartments, 83 Isabella Street, Toronto.

For approximately 40 years her husband operated a clothing store in Peterborough, next to the Bank of Toronto on George Street, and earlier on the location that is now Grafton's. The LeBruns lived on the corner of Park and Simcoe Streets here.

Before her marriage to Mr. LeBrun she was the widow of John Hackett, who kept a dry goods store on George Street for a number of years. Mrs. LeBrun left Peterborough a number of years ago. She was a member of St. Peter's Cathedral.

Mrs. LeBrun is survived by her daughter, Miss Bernadette Hackett, and her sister, Mrs. R. P. Gough, both of Toronto.

The remains will rest at the residence of her sister, Mrs. R. P. Gough, 92 Crescent Road, until 3 o'clock on Wednesday, when they will be forwarded to Peterborough. The funeral will be on Thursday morning at 8.45 o'clock from Lane and Eano Funeral Parlors to St. Peter's Cathedral for Requiem Mass at 9 a.m. Interment will be at St. Peter's Cemetery.

CANDY CAUSES STRIKE

A suggestion that a railway worker had "received" a piece of candy by eating it after a carton of confectionery had been damaged in a freight car caused a "lightning" strike of nearly 400 men in Newcastle-on-Tyne, England.

Singapore is to have an exhibition of Straits Settlement products.

Starts Wednesday

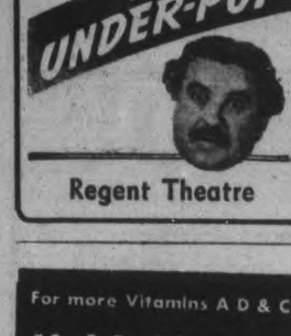

Regent Theatre

For more Vitamins A D & C

Take Allenbury's

Haliborange

A Halibut Liver Oil

Tonic To Resist Winter's Ills

MORE ABOUT—

Only 753 Troops

(Continued from Page 1)

tary service is postponed owing to their engagement on essential work will receive certificates. To fill the places of men enlisting from primary industries, others will be transferred from other walks of life. Although this will involve some sacrifice from those asked to make the change, the Government, he said, is satisfied they will do so.

Mr. Fraser stressed at a meeting opening a recruiting drive that the Government still believed that the need can be met on a voluntary basis, but said that greater effort would have to be put forth.

MORE ABOUT—

Tweedsmuir

(Continued from Page 1)

which bore His Excellency's body from Montreal.

The casket, draped with the Union Jack and bearing the Governor-General's head-dress, was passed through the window of the car to the platform.

From there it went to the shoulders of eight bearers from the firing party who carried it through the lines of the guard of honor, from the Governor-General's Foot Guards.

Hon. Alastair Buchan, the Governor-General's third son, and Sir Shuldham Redfern, personal secretary to the Governor-General, followed immediately behind the casket as the guard of honor, lining the route from the end of the train, through the station concourse and out the east door, presented arms.

From there a motor hearse quickly bore the casket to the centre block, under escort of the motorcycle police.

Beneath the Peace Tower the small cortege entered the Parliament Building's main doorway and down the heavily draped corridor to the Senate Chamber.

Tributes from Canada.

There a dais had been prepared, with tall candles at each of the four corners. In an anteroom floral tributes from all parts of Canada awaited placement about the bier.

From three o'clock this afternoon until six, and from eight to ten o'clock this evening, the body will lie in state so that all who wish may pass by the bier. It will be guarded by four officers in shifts, one of them Hon. Alastair Buchan.

The procession from Union Station to Parliament Hill was through streets crowded with people and, for several hundreds yards from the station, the way was lined by troops of the Foot Guards and the Cameron Highlanders of Ottawa.

As the cortege wound about the slope leading to the Peace Tower its way was lined by men of the Royal Canadian Air Force.

Solid blocks of troops guarded the main corridor of the centre block along which the body was carried by the same eight men of the firing party provided for the station arrival by the Guards Regiment.

Hon. Alastair Buchan and Sir Shuldham Redfern fell in immediately behind the casket as it was taken from the hearse and borne through the main entrance. Sir Lyman Duff followed immediately after, with Prime Minister Mackenzie King and others of the official party.

While His Excellency's plumed helmet, dress sword and sword straps were carried upon the casket, the Governor-General's orders and medals were carried by an aide on a black cushion, and placed beside the bier.

Hush Over City

Throughout the slow-march procession from Station to Parliament Buildings there was almost a complete hush over normal activities of the city, broken only by the intermittent playing of funeral marches by the Footguards Band, the muffled roll of drums, and shouted commands to section after section of the Guards who presented arms as the casket passed.

Immediately the casket was placed in the senate chamber, the four tall candles, one at each corner of the bier, were lighted and Rev. Alexander Ferguson of St. Andrew's Presbyterian Church, who will conduct the state funeral service tomorrow, said a short prayer.

Then the first group of four officers who will maintain constant guard over the body advanced, one to each corner of the stand, with swords raised high in solemn ceremonial.

Reaching their appointed posts the officers turned smartly, lowered their sword points to the floor and bowed with hands crossed over sword-hilts.

Officers From 4 Services

This guard will be changed at short intervals, the officers being drawn from the four services, Navy, Army, Air Force and Royal Canadian Mounted Police.

Following the ceremonial the chief justice, prime minister, foreign representatives, justices of the Supreme Court, high officers of the four branches of the service and cabinet ministers, filed past the bier.

At three o'clock this afternoon the chamber will be thrown open for the general public. The lying in state will be interrupted from six o'clock until eight, and then be resumed until 10 o'clock tonight.

Crowds gathered at the larger stations through which the funeral train travelled on its way from Montreal to Ottawa and stood in silence with bared heads as the train moved swiftly past them. In some cases municipal officers turned out.

Conservative Leader Manion was among those designated as in the official party at the railway station but he was unable to reach Ottawa in time. He is expected to be here for the funeral to-morrow.

The body of Lord Tweedsmuir is the first to lie in state in this Parliament Building which was completed 20 years ago. Similar honors were paid Sir John A. Macdonald who died in 1891 and whose body was brought to the old Parliament Buildings to lie in state.

When Sir Wilfrid Laurier died in 1919 the lying in state was in the national museum then being used temporarily since the fire which destroyed the first Parliament Buildings in 1916.

House Recesses; Budget Coming Thursday

TORONTO, Feb. 13 (CP)—Out of respect to the memory of Lord Tweedsmuir, the Ontario legislature stood recessed today until Thursday. When the house reconvenes again it will be to hear the Budget address by Premier Mitchell Hepburn who as provincial treasurer will give his accounting of Ontario's finances.

The budget address was scheduled for today. Up until the time the house sat yesterday it was thought it would be. But Premier Hepburn announced it was thought fitting to adjourn until after the funeral of his excellency.

In formal resolution, the legislature placed its sorrow on record. Concluding paragraph of the resolution read:

"The manner in which Lord Tweedsmuir identified himself with the life and interests of this country during his tenure of office endeared him to the Canadian people in a marked degree and his personal qualities of heart and mind secured

HOUSE RECESSES

(Continued on Page 8, Column 5)

Thyssen Loses His Citizenship

GENEVA, Feb. 13—(AP). — Fritz Thyssen, early supporter of Adolf Hitler and once one of the wealthiest men in Europe, said today he had not been notified officially of a Nazi decree depriving him of German citizenship.

"If it is true, it may be an effort to get rid of me as a member of the Reichstag," he told reporters.

The decree depriving Thyssen and his wife of German citizenship was published in the official German Gazette in Berlin yesterday.

The one-time owner of the greatest steel corporation in Europe and his wife entered Switzerland last November. His immense holdings were confiscated by the German Government shortly afterward.

Thyssen has refused to explain his break with Hitler. German authorities also have been silent.

MORE ABOUT—

Aussie Camps

(Continued from Page 1)

find everything ready.

Songs the Anzacs made famous during the last war echoed across the desert as the leading Australian transport crept through the darkness last night to anchor here. Then came the tramp of boots as the men, each carrying a small white duffel bag, were disembarked.

Although it was midnight when the transports arrived, Mantara, which lies astride communication lines between Northern Egypt and Palestine, was alive with excited Arabs.

Of the arrivals here, Staff-Sergeant Stan Smith of Sydney was the only original member of the Third Brigade of Anzacs who forced a landing at Gallipoli during the last war. A man of giant stature, he celebrates his 52nd birthday tomorrow and has a son in training at home.

Camp arrangements here were made on the same extensive scale as those made for the troops which arrived yesterday at Suez.

11 Below In Holland

AMSTERDAM, Feb. 13—(AP). — The lowest temperatures ever recorded in the Netherlands were reported today by the royal meteorological station, with 11.2 degrees below zero at the airdrome of Eelde, in the northeast, and a country-wide average of 1.4 above zero.

King's Representative

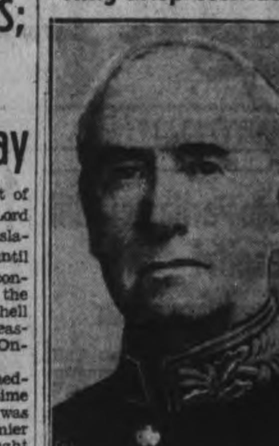

Rt. Hon. Sir Lyman P. Duff, chief justice of Canada, has been sworn in as the King's representative in Canada following the death of Governor-General Lord Tweedsmuir.

Geary, Church Nominated In Toronto Lists

(By the Canadian Press.)

Two veterans of Conservative party activity in Toronto entered the lists today for the federal election March 26 as the number of candidates nominated in Ontario grew rapidly.

T. L. Church, K.C., former Mayor of Toronto and member of Parliament since 1921, was nominated unanimously last night to contest the riding of Toronto-Broadview again. The nominating convention lasted only long enough for that procedure, out of respect for Lord Tweedsmuir.

Conservatives of Toronto-Trinity chose Col. G. Reginald Geary, Minister of Justice in the short-lived administration of 1925-26, when he represented the old riding of Toronto-South. He will be opposed by A. W. Roebuck, now Independent Liberal member of the Ontario Legislature for Toronto-Bellwoods, who won the Liberal nomination from the sitting member, Hugh Plaxton. Mr. Plaxton has announced he will run as an Independent Liberal.

Liberal candidates were named in three Southern Ontario ridings last night, and another member of the provincial cabinet, Agricultural Minister P. M. Dewan, swung behind the federal Liberal in his riding.

GEARY, CHURCH

(Continued on Page 8, Column 3)

MORE ABOUT—

Forts Retaken

(Continued from Page 1)

which itself still holds."

In repulsing the Russians on the Isthmus, where a big Soviet offensive was in its 13th day today, the Finns yesterday "made several successful counter attacks" the army communique said.

The Russian attacks "continued unabated" throughout yesterday, the Finns said.

(A Red army communique issued in Moscow covering this action said that 32 "defensive fortifications" had been wrested from the Finns on Monday and that much war material had been captured.)

Today's communique said there was fighting yesterday also at Muolajaervi and at Taipale on the Isthmus.

In the Pitkaranta Islands northeast of Lake Ladoga the Finns said they "destroyed" a Russian column of 100 sledges, and they reported capturing several Russian machine-gun nests in the Kuhmo region.

At Raate, the Finns said, they drove a Russian detachment "back beyond the frontier."

PLANT WALNUT TREES

The walnut tree, whose wood furnishes rifle stocks, is being traditionally planted at every British military camp, and Mrs. Chamberlain, wife of the Premier, conducted the planting ceremony at Aldershot.

VICE-PRESIDENT

In the list of officers of the Liberal Association the fourth vice-president re-elected Saturday was Clarence Laing of North Monaghan.

Canada Pauses In Heat Of Election Drive To Bow In Full-Hearted Tribute And Honor To Its Loved Governor-General

OTTAWA, Feb. 13, — (CP) — Canada paused today in the heat of an election campaign to pay full-hearted tribute to the late Lord Tweedsmuir and in solemn ceremonial here honor the Governor-General whom all the nation knew.

One week after his excellency fainted and fell in his room at Rideau Hall, suffering a concussion which led to his death in Montreal Sunday night, this snow-mantled capital prepared to receive the body of the King's representative that had been his home for five years.

The special funeral train was scheduled to arrive at the Union Station at noon E.S.T today and the body taken immediately to the Senate Chamber on Parliament Hill where it will lie in state until the state funeral tomorrow afternoon.

The capital temporarily forgot war problems and political issues to pay respect to the late Governor General.

The body of Lord Tweedsmuir is the first to lie in state in the new parliament buildings. Only two other men were accorded the honor of such a parliamentary ceremony. In 1891 Sir John A. MacDonald lay in state in the old Parliament buildings which were burned down in 1916 and in 1919 Sir Wilfrid Laurier lay in state in the National Museum, being used at that time as a temporary Parliament building while the new structure was being erected.

The entire election campaign has been stalled as the nation mourns and won't resume until the end of the week. Conservative Leader Manion interrupted his coast-to-coast election tour to come back to Ottawa for the funeral but will return to Western Canada later in the week and speak over the national network of the Canadian Broadcasting Corporation Friday night from Brandon, Man.

Practically all political activity ceased on Parliament Hill until after the funeral.

Prime Minister Mackenzie King likely will begin his campaign

CANADA PAUSES

(Continued on Page 8, Column 4)

Soviets Boast 32 More Forts Taken

Claim 62 Fall In Week With 82 Guns 230 Machine-Guns

MOSCOW, Feb. 13 (AP)—Within a week, the high command for Soviet Russia's Finnish campaign has claimed capture of 61 "defensive fortifications" on the Karelian Isthmus where runs the Finns' Mannerheim Line.

Today's communique said that 32 of these positions were wrested from the Finns yesterday. Among them were listed "12 iron and concrete artillery forts."

Finnish equipment seized by Red troops in areas of defensive fortifications captured in the past few days, the communique said, includes 230 machine-guns and 82 guns—whether field pieces or hand weapons was not clear.

Capture of 13 "iron and concrete" forts was reported last Thursday and yesterday's communique announced that 16 more "defensive fortifications" had fallen to Red troops, including eight of the "iron and concrete" variety. (Finnish reports have denied any breach in the line.)

The latest communique said that yesterday's warfare of regular infantry units and artillery was "animated" in some sectors by the operations of scouts.

"Due to unfavorable weather, Soviet aviation made only reconnoitring flights," the communique said.

On the Russian diplomatic-economic front, the signing of a new trade pact with Germany was followed by an announcement through Tass, Soviet news agency, that commerce between the two nations in the first year under the treaty would top that of any similar period since the last war. No figures were given, however.

The pact, signed Sunday, according to Tass, put ' to detailed treaty form the agreement of economic co-operation initialed last August, marking Russian-German rapprochment.

MORE ABOUT—

Suspected Killer

(Continued from Page 1)

officers of a cruiser car accosted the driver of a car believed to have been used in the get-away after the two policemen were shot. The driver fled in the car and police followed, engaging in a running gun fight. Police declined to give any details of the arrest but it was learned blood stains and a gun were found in the car.

A second running gun fight was staged by the officers who captured the second suspect and rushed him off to hospital. The second man was spotted in downtown Winnipeg and began a duel with pursuing officers.

The two men were in custody at the time officers set out to round up Atamanchuck.

The man-hunt was pressed for Atamanchuck, recently released from Stony Mountain Penitentiary. At 4.30 o'clock this morning word came that the man was in the Brant block in the north end of the city and police squads, armed with shot guns and rifles, rushed to the hide-out.

Before one suite in the block Detective-Sergeant Harry Alexander and a picked crew stopped. The demand to open the door was received with Atamanchuck's reply: "I can't. I have a gun in my back."

"Open up or we'll bomb you out," Alexander persisted. A voice of a second man in the room pleaded with police not to shoot and a rifle was then tossed from the suite followed by a man who gave himself up but who went unidentified by police.

A shot was heard in the room. Police found Atamanchuck slumped on the floor, a bullet hole through his body. The bullet had gone through and imbedded itself in the wall.

MORE ABOUT—

Japs Get Uneasy

(Continued from Page 1)

The Terukuni Maru went down off the English coast presumably after striking a mine. Koyama declared that "weather conditions at the time make us doubt that the mine was laid by German vessels; moreover it is clear that the British Admiralty designated the route" followed by the liner.

Ask $15 Increase

MIDLAND, Ont., Feb. 13—(CP).—By unanimous vote, the Midland branch of the Canadian Seamen's Union endorsed last night a resolution asking that provision for a $15 monthly wage increase be incorporated in agreements presented to shipping companies before the 1940 opening of navigation. Included in the resolution were clauses recommending that the national executive of the union negotiate for a closed shop in all Canadian lake shipping.

Charges Overage

BUENOS AIRES, Feb. 13—(AP).—A Federal Court today quashed seven-year-old land fraud charges against Luis Angel Firpo, Argentine heavyweight boxer, because the legal time limit for such charges had expired.

Firpo, famed for his fight against Jack Dempsey, has been living in Bolivia but returned recently to Buenos Aires.

London girls are wearing balaclavas, which they have named Pixie helmets.

MARKET QUOTATIONS

Cheese, Produce and Livestock

ONTARIO GRAIN

Approximate prices track shipping point.—Wheat, 73 to 75c; oats, 36 to 38c; barley, 47 to 49c; corn, 58 to 60c; rye, 68 to 70c; buckwheat 60 to 62c; malting barley, 59 to 62c. milling oats, 38 to 40c.

MONTREAL GRAIN

MONTREAL, Feb. 13—(CP). — Wheat, No. 1 Northern, 94⅞c; No. 2, 92⅞c; No. 3, 91⅝c; barley, No. 2 feed, 64⅛c; oats, C.W. No. 3, 49⅝c; No. 1 feed, 47⅝c. Spring wheat flour—First patents, $5.90 to $6.25; seconds, $5.40 to $5.75; bakers' patents, $5.20 to $5.55; a barrel, in 98-lb. jute bags, delivered Montreal freight points. Winter wheat flour. —Choice grades in carlots, $3.60 to $3.70; broken lots, $3.80 to $3.90. White corn flour, a barrel, in jute bags, delivered to the trade, in carlots, $6.10; in broken lots, $6.40.

Millfeed.—Bran, $26.25; shorts, $26.25; middlings, $29.25; a ton, carlot quantities, delivered in Montreal freight points. Rolled oats, bag of 80's, $3. Hay, No. 2, per ton, $12.

MONTREAL PRODUCE

MONTREAL, Feb. 13 —(CP). — Produce market prices here Monday, as reported by the Dominion Department of Agriculture, follow:

Butter. — First grade creamery prints, jobbing price, 28½c; first-grade solids, jobbing price, 28c; Quebec No. 1 pasteurized regraded butter, wholesale jobbing price, 27c; Quebec No. 2, 26½c. Receipts: 22 boxes.

Cheese.—Ontario white, current receipt price, 19 to 19⅛c; Ontario colored, current receipt prices, 19 to 19-16c. Receipts: 171 boxes.

Eggs.—Graded shipments in used free cases, selling price, A-large, 14c; A-medium, 22c; A-pullets, 21c; B-large and C, unquoted. Receipts: 926 cases.

Potatoes.—Que. No. 1, 75's, $1.10 to $1.15; Que., No. 2, 75's, 90c to $1; N.B. No. 1, 75's, $1.25 to $1.30; P.E.I., No. 1, 75's, $1.30 to $1.35.

FRUITS AND VEGETABLES

TORONTO, Feb. 13 — (CP) — Wholesale prices on fruit and vegetables were unchanged today.

TORONTO POULTRY

TORONTO, Feb. 13 — (CP) — Wholesale poultry prices were unchanged to-day.

TORONTO CHEESE

TORONTO, Feb. 13 — (CP) — Wholesale cheese prices were unchanged today with dealers offering large Government grades at 19¼c.

Wholesalers offered cheese to retailers at the following prices: New, large, 21c; triplets, 21½c; old, large, 23¾c; medium, 23¾c.

TORONTO PRODUCE

TORONTO, Feb. 13 — (CP) — Produce prices (Dominion Department of Agriculture) to-day were:

Eggs.—Wholesale to retailers: A-large, 25c; grade A-medium, 23c; pullets, 22c; grade B, 21c; Grade C, 20c.

Churning Cream, wholesale.—No 1, lb., 27c; f.o.b.; 30c delivered; No 2, 24c f.o.b., 27c delivered.

Butter, wholesale — First grade solids, 27¼c; second grade solids, 25¾ to 26½c.

Mill Feed, wholesale.—Bran, $27; shorts, $27; middlings, $29.

MONTREAL POULTRY

MONTREAL, Feb. 13 —(CP). — Poultry prices per pound, to-day Chickens, frozen, milkfed, grade A, 23 to 26c; B, 24c; Chickens, A, 22 to 24c; B, 23c. Fowls A, 18 to 20½c; B, 16½ to 19c. Turkeys, A 25 to 26c; B, 23c; Geese A, 21c; B, 19c; ducklings, Brome Lake, A, 27c; B, 25c. (Prices nominal).

BACON HOGS PRICES

TORONTO, Feb. 13 — (CP) — Dressedweights were up 30 cents and liveweights up 15 cents at Chatham and dressedweights were down five cents at Brantford in bacon-hog markets reporting today. Other markets were unchanged.

Liveweight.—Chatham, $8.75.

Dressedweight.—Chatham, $11.95; Hamilton, $11.50 plus transportation; Hull, $11.60; Stratford, $1.50 plus transportation; Barrie, $12.00; Brantford, $11.60.

Previous close on off-truck bacons in Toronto was $9.00.

WINNIPEG GRAIN.

WINNIPEG, Feb. 13 — (CP). — Wheat futures prices lost early gains on Winnipeg Grain Exchange today and at the close were down ¼ to ⅛ cent. A substantial increase in the Australian wheat estimate and an easier trend at Chicago contributed to the reaction.

The May future closed at 85⅞ with July at 86⅞ and October 88 cents.

Cash grain transactions were fairly active with exporters and shippers in the market for Nos. 2, 3 and 4 Northern, and Nos. 1 and 2 Garnet wheat. Prices were steady.

Yesterday's Quotations

	Open	High	Low	Close	Prev Close
Wheat—					
May	85⅝	86¼	85½	86⅛	85¾
July	86½	87¼	86½	87	85⅝
Oct.	87⅝	88⅜	87⅝	88⅛	87¾
Oats—					
May	40⅜	40⅞	40⅛	40⅞	40⅜
July	38½	39⅛	38½	39⅛	38⅜
Oct.	34½	34¾	34½	34¾	34⅝
Barley—					
May	54⅛	54⅝	54⅛	54½	54¼
July	52¼	52⅞	52¼	52⅞	52¼
Oct.	....	....	....	50⅝	50½

TORONTO LIVESTOCK

TORONTO, Feb. 13 — (CP) — Trade in cattle on the Toronto Livestock Market was steady at yesterday's prices at mid-session today. The calf, lamb and sheep sections were steady. No prices was set for hogs. The holdover from Monday was 100 head of cattle.

Receipts reported by the Dominion Livestock Branch were: Cattle, 1,000; calves, 500; hogs, 1,180; sheep and lambs, 960.

Good to choice weighty steers sold at $7.25 to $7.50, with common selling downward to $6.50. Choice butcher steers brought $7 to $7.25, with common downward to $6.25. Good to choice butcher cows ranged from $4.50 to $5.25, with a few tops at $5.50. Common butcher cows sold at $4 to $4.25, with canners at $3.25 at $3.75. Choice butcher bulls sold at $5.25 to $5.50 and bologna sold at $4.60 to $5.25. Good to choice fed calves sold at $9 to $8.75, with medium at $6.50 to $7.

Good to choice veals sold at $11 to $11.50, with medium selling at $8 to $10.50 and common selling downward to $6.50.

Hogs closed yesterday at $9 off-truck and $12.10 dressedweight.

A few local lambs sold at $8 to $10.25 and a few good sheep at $5.50 to $6.50, with common selling downward to $3.25.

Representative Sales:

Weighty Steers.—32, 1113 lbs., $7.50; 20, 1182, $7.40; 6, 1195, $7.35; 49, 1205, $7.25; 6, 1340, $7.10; 6, 1050, $7; 3, 1120, $6.85.

Light Steers.—5, 1008 lbs., $7.50; 3, 907, $7.40; 19, 950, $7.35; 35, 1044, $7.25; 31, 932, $7.15; 12, 903, $7.10; 31, 822, $7.

Heifers.—13, 818 lbs., $7.35; 19, 857, $7.25; 5, 1058, $7.15; 11, 850, $7; 7, 874, $6.75; 7, 798, $6.50; 6, 700, $6; 3, 783, $5.50.

Cows.—6, 1076 lbs., $5.50; 10, 1196, $5.25; 17, 1257, $5; 3, 1116, $4.85; 7, 1190, $4.75; 8, 1220, $4.50; 2, 1285, $4.35; 7, 1148, $4.25.

Bulls.—3, 1123 lbs., $5.50; 1, 1040, $5.35; 5, 1524, $5.25; 4, 1305, $5; 1, 1170, $4.75.

Fed Calves.—4, 657 lbs., $9; 3, 690, $8.75; 29, 695, $8.50; 9, 682, $8; 4, 578, $7.75; 4, 730, $7.65.

Stockers.—10, 338 lbs., $6.50; 12, 515, $6.40; 3, 526, $6.

Veal Calves.—57, 201 lbs., $11; 9, 192, $10.75; 37, 182, $10.50; 2, 160, $10.25; 4, 184, $10; 4, 219, $9.50; 7, 208, $9; 2, 163, $8.50.

Sheep.—1, 240 lbs., $6.50; 6, 127, $5.50; 5, 115, $4.50; 5, 106, $3.75; 10, 101, $3.25.

BUFFALO LIVESTOCK

BUFFALO, N.Y., Feb. 13—(AP)—Hogs, 800; good and choice 180 to 210 lbs. quoted $6.25; odd lots 110 to 150 lbs., $4.35 to $4.70; truckedins, 170 to 220 lbs., $5.80 to $6.

Cattle, 100, common to medium steers, $7.50 to $8.50; strongweight sausage bulls, $6.50; lightweights, $5.50 to $6.25.

Calves, 50; good and choice, $12; common and medium, $7 to $10.50.

Sheep, 100; good and choice 90 lbs. down quoted to $9.60.

Toronto Stock Exchange

Biggar and Crawford

MINING

	High.	Low.	2.45
Aldermac	32	31	31¼
Amm.	4⅝-5		—
Aunor	240	235	240
Arntfield	10¾-10⅞		—
Buffalo Ank	725	720	720
Beatty	111	—	—
Bidgood	14½	—	—
Base Metals	22¼	—	—
Bankfield	20-22		—
Bralorne	10⅞	10⅝	10⅞
Bobjo	8¼	—	—
Brown Oil	16	—	—
Chesterville	89	87	87
Calgary-E	203	—	—
Coniarium	185	—	—
Central Pat	232	230	232
Coast Cop.	151-175		—
Can. Malartic	77	74	77
Chromium	50-57		—
Castle	68-70		—
Davies	26-28		—
Dome	27½	27¼	27¼
Eldorado	97	96	96
East Mal.	390	385	385
Falconbridge	425-435		—
Francoeur	49-50		—
God's Lake	56	—	—
Gunnar	59	56	58
Goldale	18	—	—
Gillies	6½	—	—
Home Oil	279	277	277
Hard Rock	119	117	119
Harker	5⅝-6		—
Hollinger	15	14⅞	15
Hudson Bay	31¾	—	—
Howey	37⅝	37	37
Jacola	4-4½		—
Jellicoe	178	—	—
Kirkland Lake	138	136	136
Kirkland Hud.	30	—	—
Kerr-A	250	245	250
Little L. Lac	305	—	—
Leitch	80	78	78
Lakeshore	28	27⅞	28
Lapa	15	—	—
Noranda	75	74¾	74¾
Moneta	71	70	70
Madsen	47-49		—
McIntyre	54	—	—
Macassa	470	465	470
MacLeod	225	—	—
Mining Corp	111-114		—
McKenzie	137	136	136
McWatters	45	—	—
Naybob	28½	28	28½
O'Brien	151	—	—
Oro Plata	60	56	59
Okalta	113	112	112
Omega	25	—	—
Paymaster	41-43		—
Preston	205	203	205
Pickel Crow	395	390	390
Perron	199	—	—
Pioneer	210-220		—
Powell	134	—	—
Pend Oreille	188	185	188
Premier	133-135		—
Pamour	207-215		—
Reno	37-38		—
Sand River	10-12		—
Sherritt	100	99½	99½
Siscoe	80	79½	79½
San-Antonio	245	244	245
Sudbury Bas	195	194	194
Sullivan	90	—	—
Sylvanite	330-345		—
Sladen	47	45	47
Toburn	175-190		—
Teck Hughes	395	—	—
Uchi	85	—	—
Ventures	410-425		—
Waite Amulet	565-590		—
Wright H	790	—	—

INDUSTRIAL

	High.	Low.	2.45
Abitibi	155	145	145
Abitibi Pref	14⅞	13¼	13½
Algoma Steel	15½	—	—
Beauharnois Pow	5¾	—	—
B.A. Oil	23⅛	23	23⅛
Build Prods	16	—	—
Brag Traction	8⅞	—	—
Bell Telephone	166½	166	166½
Burlington Steel	11-13		—
Canada Cement	7	—	—
Can Cement Pref	96¼B	—	—
Can Packers	104-104¼		—
Can Vinegars	11¾-13⅛		—
Can Car & Fdry	14¼-14¾		—
Cn Car & Fdy Pfd	25¾-26		—
Can Canners	10⅝-10⅝		—
Can Canners A	20¾	—	—
Can Canners B	13⅝-13⅝		—
Canada Bud	4¾-5		—
Can Drdg & Dock	22¾-26		—
Can Oil	17-21		—
Can Pacific	6⅝	6½	6½
Can Ind Alc A	3-3⅛		—
Con Paper	7⅞	7	7
Con Min & S.	45-45¾		—
Cockshutt Plow	7⅝	7½	7½
Consumers Gas	174-177		—
Dist Seagrams	24-25		—
Dom Fdys & Steel	34¼	33½	34¼
Dom Bridge	38-38¾		—
Dom Steel B	14⅜	14⅜	14⅜
Dom Stores	5-5¼		—
Dom Tar & Chem	78	—	—
Fan Farm Candy	27¾	27¼	27⅝
Fleet Aircraft	9⅛	—	—
Ford of Canada A	20¼	—	—
Dom Woollens	3-3½		—
Dom Woollens Pfd	8¾	8½	8¾
Gat Power	15⅞	—	—
Gen Steel Wares	10⅜	—	—
Goodyear Tire	85½-87		—
Gyp Lime & A	5⅛	5	5
Harding Carpets	3¾-4⅛		—
Ham. Bridge	7¼	—	—
Hir Walkers	43	42½	43
Hir Walkers Prfd	20¼-30¾		—
Imperial Oil	15⅛	15	15⅛
Imperial Tobacco	15⅞	—	—
Inter Petroleum	24	23¾	24
Inter U "A"	9⅞	—	—
Inter U "B"	40-55		—
Kenlvinator	8½b		—
Laura Secord	12⅞	—	—
Loblaw A	28	—	—
Loblaw B	26-27		—
Maple Leaf	4⅞-5		—
Maple Leaf Prfd	7½	—	—
Massey-Harris	5½	—	—
Massey-Harris Pfd	56½S		—
Mon L H & P	30⅞	—	—
Moore Corp	45⅝	45½	45½
National Steel Co	66	65	66
Nickel	44½	44¼	44¼
Page Hersey	108-108½		—
Power Corp	10⅜-11⅛		—
Royalite Oil	34	—	—
Standard Pav	160	—	—
Steel of Canada	80	—	—
Silverwood's Pfd	7-7⅜		—
Union Gas	17	—	—
United Steel	5¾	—	—
Westons	12¼	12⅛	12¼
Wineries	4⅛-4½		—

New York Stock Exchange

Biggar & Crawford

	High	Low	2.45
Anaconda Copper	28	27¾	27⅛
Bethlehem Steel	77⅜	77¼	77¼
Chrysler	86⅝	86⅛	86⅛
Col. Gas	6¼	—	—
Cons. Edison	32	—	—
El. Bond & S.	7⅝	7½	7½
Gen. Electric	39½	—	—
General Motors	54⅝	54½	54⅝
Goodyear	23	—	—
Int. Harvester	56⅜	—	—
Inter. Nickle	36⅞	36⅜	36⅜
Kennecott	36¼	35⅞	35⅞
N. Y. Central	17	16⅞	16⅞
North American	21⅞	—	—
Outboard Marine	29½	—	—
Penn. Railway	22⅝	22½	22½
Radio Corp.	5⅜	—	—
Republic Steel	20⅞	20⅜	20⅜
Stand. Oil of N.J.	44½	—	—
Studebaker	12	—	—
United Aircraft	48¼	48	48
U. S. Steel	60⅛	59¾	59½
Westinghouse	113¼	—	—
Yellow Cab	17½	—	—

Grain Exchanges

Biggar & Crawford

Chicago Wheat:	July	Sept.	May
High	97¾	97⅛	100⅛
Low	96⅝	96	98⅝
Close	96⅝	96	98⅞
Winnipeg Wheat:	**July.**	**Oct**	**May**
High		54⅞	53
Low		54⅝	52⅝
Close		54⅝	52⅝

Winnipeg Barley:		May	July.
High	87⅛	88⅝	86½
Low	87	88¼	85⅞
Close	87	88¼	85⅞
Winnipeg Oats	**May.**	**July**	**Oct.**
High	40⅞	39¼	34⅞
Low	40½	38⅞	34⅝
Close	40½	38⅞	34⅝

LIVERPOOL—Closed.

Hog Quotations In Peterborough

TUESDAY, FEBRUARY 13

Canada Packers quote:

Hogs, $11.50 plus transportation.

Sows, 4 to 4½c for No. 2.

Eggs. — A-large, 18c; A-medium, 16c; B, 14c; C, 12c; pullets, 13c.

Butter.—No. 1 prints, 29c; No. 2 prints, 28c; No. 1 solids, 28c; No. 2 solids, 27c.

Cream.—No. 1 (off truck), 27c; Special, 28c; No. 2, 24c.

Grain Quotations:

Fall wheat, 78c; oats, 37 to 42c; barley, 55 to 60c; rye, 55c; buckwheat 55c.

Argentina is shipping 6,000 tons of meat to Italy.

HOW TO OVERCOME ITCHING PILES

If you are annoyed with itching piles or rectal soreness, do not neglect the same or run the risk of an operation. Any itching, soreness or painful passage of stool, is Nature's warning and proper treatment should be secured at once. For this purpose get from McDermid & Jury and Bond's Drug Stores or any druggist, a package of Hemroid and use as directed. This formula, which is used internally, quickly relieves the itching and soreness and aids in healing the sore, tender spots. Hemroid is highly recommended, is easy to use and it seems the height of folly for anyone to risk an operation when a simple remedy, which is so pleasant to use may be had at such a reasonable cost. —(Advt.)

Two Kings and a Queen

One king, still on his throne, one former queen, and a former king, comprise this interesting picture made while King Carol II. of Rumania addressed members of his court during the fete of the union celebration. Also in the picture are Princess Elizabeth, younger sister of Carol, and divorced wife of King George of Greece; and Crown Prince Michael, heir to the Rumanian throne, who was king in the absence of his father several years ago.

United Church At Trent River Shows Much Progress In 1939

TRENT RIVER, Feb. 13—(ENS)—The annual congregational meeting of the United church was held on Thursday evening with Rev. Andrew McLauchlin presiding and Harold VanVolkenburg as secretary.

Reports presented showed the church and its organizations to be in an active and flourishing condition. Secretary VanVolkenburg presented a report showing that during the year a committee of stewards had been formed with R. W. Umphrey as chairman, and appointed Mrs. Thomas J. Brown envelope steward; H. VanVolkenburg, church treasurer; John Ruttan, caretaker; Mrs. Bert Robson, organist. Receipts for the year were $983.26, and balance on hand $42.10. John Ruttan reported for the auditors that all books and accounts were correct.

The sunday school report read by H. VanVolkenburg, showed 127 on roll. Receipts $145.56.

Clara Chaplin reported for the King's daughters class, receipts of $19.47, president for 1940 Reta Glenn, secretary-treasurer Jeryne Brown, teacher Mrs. G. Shearer.

J. Ruttan reported 32 in his Bible class which presented the church with a large Union Jack. Receipts were $35.90. Officers for 1940 are president H. VanVolkenburg, secretary Jim Brown, treasurer Edgar Brown.

The Ladies Aid worked in four groups with great success in 1939. Receipts were $387.24, of which $215 was given to the stewards. Mrs. T. J. Brown, president for 1940, has been accepted as a member of the official board as was Evelyn Brown for the sunday school. The board sent its congratulations to the ladies on their fine work.

The session report presented by R. W. Humphrey, its clerk, showed that attendance at the four communions had averaged 75, an increase of 15 in 1939. There were five baptisms, 7 funerals and 4 weddings; 15 joined the church on profession of faith, 6 by letter; losses by death and removal 9; leaving 110 resident and 11 non-resident members on the roll. There are 90 families and 304 persons under pastoral care in the appointment.

Elections for 1940

Stewards: R. W. Umphrey (chairman), H. B. Wood, J. Ruttan, re-elected for 4 years to retire 1944. Others of the Stewards are: Fred Longmuir, Mrs. H. B. Wood, H. Thompson to retire 1943; Mrs. T. J. Brown, Emerson Glenn, Mrs. T. K. Thompson, retire 1942; Gordon Shearer, E. Stephenson, Harold VanVolkenburg retire 1941.

Elders: Harold VanVolkenburg and Gordon Shearer; George VanVolkenburg who has served on the session since Church Union retired on account of ill health.

Members of session for 1940: R. W. Umphrey (clerk), Mrs. W. Preston, Mrs. Bert. Robson, Knowlton Waters, and the two new members. Parsonage trustees were re-elected: George VanVolkenburg, Gordon Shearer and John Lawson (hon.) The congregation will proceed to elect a new board of Trustees for the church, Sunday School superintendent, clerk of the session, chairman of stewards, R. W. Umphrey; president of Ladies Aid, Mrs. T. J. Brown. The ladies aid group leaders for 1940 are, Mrs. Harold Brown, Mrs. Harry Mann, Mrs. Gordon Shearer, Mrs. T. J. Brown. The last group will devote itself to raising the missionary allocation and remit quarterly. This is an entirely new departure in the church life.

Personals

Miss Frances Dart, Reg.N., left Monday for Port Hope to resume her nursing profession at the hospital, after spending a week-end with her mother, Mrs. George Dart and her brother Douglas.

While at Campbellford over the week-end, Miss B. G. French visited the Red Cross headquarters and secured a quantity of yarn and sufficient blocks to make a tie-down for refugees. The yarn will be distributed through the week.

Miss Frances Sedgwick left Friday for Toronto to visit friends.

Bancroft

Mr. Emerson Laundry of Bancroft received word Friday morning of the death of Mrs. Laundry's mother who resides in Simcoe, Ontario. Mrs. Laundry had previously left for Simcoe last Thursday morning to attend her mother, who then was reported gravely ill.

Mr. Jack White, Sr., underwent an operation for mastoids in the Belleville General Hospital last Wednesday.

Oakwood Lodge No. 702 L.O.B.A. held a bridge and euchre in the Orange Hall Friday evening, having seven tables of cards. Ladies' high, bridge, Mrs. Clarence Marston; gentlemen's high, bridge, Mr. W. A. Davy; ladies' high, euchre, Mrs. John Wiggins; gentlemen's high, euchre, Mr. Reg. Wiggins.

Bancroft senior hockey team entertained the Barrys Bay hockey team last Wednesday evening in the first of the inter-town series of games here in Bancroft. The locals won by a score of 4 to 1.

Bancroft seniors motored to Barrys Bay Friday evening to play a return game and suffered a reverse as Barrys Bay ran up a score of 6 to the locals' 4.

Mr. Jack Russell was a week-end visitor in Toronto.

Mr. Cecil Wiggins spent the week-end with his parents, returning home from Belleville Saturday.

Mr. and Mrs. Gerald Towle motored to Toronto last week, where Mr. Towle is remaining for a week's course in hairdressing.

Trent River

Members of the War Service Workers met Tuesday afternoon for quilting at the Red Cross rooms.

A number of members of the Missionary and Maintenance Group of the Ladies' Aid met Wednesday afternoon at the home of Mrs. Percy Johnston, Cedar Lodge, for the purpose of assembling the quilt blocks of the Sweet Pea design which will be quilted and has already found a purchaser.

The condition of Fred Hay, who underwent an appendicitis operation at Nicholls Hospital a week ago, is improving daily.

SCORN OLD SCHOOL TIE

LONDON—(CP). — Son of an Etonian and grandson of a peer, five-year-old Adam Fremantle attends a London County Council school, because his parents consider L.C.C. schools "best equipped, with the best teachers."

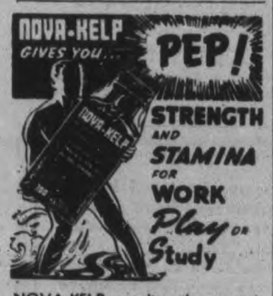

NOVA-KELP supplies the minerals essential to robust health . . . corrects weak, nervous, rundown condition . . . builds resistance . . . KEEPS you FIT. Get at the cause of mineral deficiency ailments with NOVA-KELP . . . NOT a medicine but a pure mineral-rich deep-sea kelp in tablet form . . . a natural mineral supplement. Fight colds and disease by building body resistance with NOVA-KELP.

For Sale at all Drug Stores NK 4

NOVA-KELP from Nova Scotia

$250.00 CASH PRIZE CONTEST. Ask your druggist for entry form.

PENNIES...JUST PENNIES GO A LONG WAY on the road to THRIFT at ZELLER'S

RETAILERS TO THRIFTY CANADIANS

WEDNESDAY - THURSDAY
FRIDAY AND SATURDAY

WHETHER YOU ARE A SEASONED TRAVELLER ON THE ROAD TO THRIFT, OR ONE WHO IS JUST LEARNING HOW TO MAKE PENNIES GO A LONG WAY, YOU'LL FIND THAT ZELLER'S 9c-VALUES TOWER IMPRESSIVELY ABOVE EVERYDAY "BUYS." EVEN THE VERY THRIFT-WISE WILL DISCOVER THAT PENNIES—*JUST PENNIES*—HAVE GREATER PURCHASING POWER AT ZELLER'S.

9c SALE

Check the 9c Specials! Check 'Companion' Specials!

What The Small Sum Of 9 Cents Will Buy

9c lb
BISCUITS "Tourist" and "De Luxe" brands.
GINGER SNAPS Delicious!
GUM DROPS Fresh and tasty!

Good-Looking Flatware — "Bernice" Pattern
TEASPOONS, DESSERT SPOONS, SOUP SPOONS, DINNER FORKS, SALAD FORKS, DESSERT FORKS
9c ea.

9c Set CUP AND SAUCER

Clothes Pins 40 for 9c
Tumblers 2 for 9c
Assorted Curlers 2 for 9c
Assorted Curlers Each 9c

SUPER VALUE!
HANDKERCHIEFS—Men's! Ladies! 2 for 9c
SOAP BOXES—At 2 for 9c
TUMBLERS—Shatterproof. Each 9c
GREY COTTON—Per yard 9c

9c Each LADIES' APRONS
Slipover style. Tubfast Prints. Standard Size.

TOILET GOODS 9c
Facial Tissues, Cosmetic Bags, Tooth Brushes, "Cameo" brand Cold Cream, Brilliantine (solid and liquid), Quinine Hair Tonic, Cocoanut Oil Shampoo, Bay Rum, Face Powder, Vanishing Cream, Wave Set . . . and many other aids to good grooming. Each
INFANTS' BIBS—Of terry cloth 2 for 9c
INFANTS' DIAPERS—Good quality flannelette. Each 9c
LADIES' HANKIES—White, with colored borders 6 for 9c
DRESS HANGERS—At 6 for 9c

Assorted Glassware 9c EACH
Bon-Bon Dishes — Triple-tray and footed types.
Relish Dishes — Round and square types
Pickle Dishes — Rose or crystal tone.
Sugars - Creams — Dainty pink colouring

3 for 9c "COLONIAL" TUMBLERS 8-oz. capacity

SPECIALS at **2 for 9c**
ENVELOPES, in package of 25
WRITING TABLETS, generous size.
SHOPPING BAGS, of sturdy brown paper.
PICTURE PLAQUES, great variety of subjects.
METAL POT CLEANERS
BOBBY PINS, 36 on a card
NEEDLE BOOKS, assorted sizes.

Gleaming Stemware 2 for 9c
•SHERBETS, •SHERBET PLATES, •NAPPIES
•PINK GLASS NAPPPIES

PICTURES! PLAQUES!
Chrome-Framed Pictures in a vast variety of subjects. Beautiful plaques to hang in that "odd corner"—or in groups of three, to dress up an important wall. Only, each 9c

Wax Paper—in 40-ft. Rolls. Only 9c
Paper Napkins — 60 to a Pkge. White, colors 9c
Stationery — Writing Tablets - Envelopes, in pkges of 25. At 9c
Scissors — Splendid quality 9c
Colored Electric Bulbs —Torch and Ball shapes 9c
Cake Tins — Bread Tins, at 9c
Lustle Salad Bowls—at 9c
Knives, Forks — Red, Green or White handles, at 9c
London Laundry Soap 2 for 9c
Dreadnought Toilet Tissue 2 for 9c
Powder Puffs 2 for 9c
Adhesive Tape 9c

9c Ball WOOL
4-ply "Silver Star" and 3-ply "Lucerne" knitting wool — about 1 oz. to the ball.

Companion Specials

Ladies' Polka Dot
DRESSES 1.69
Polka Dots: ever popular—ever new! In a grand selection of smart styles you'll wear now, all Spring, and right into the Summer! Long and short sleeves. Navy, Black, Wineglow. Sizes 38 to 44. SPECIAL!

Ladies' Full Fashioned
SILK HOSE 59c
Chiffons! Semi-Service Weights! Sheer, flawless stockings at a price so unusually low that the thrift-wise will purchase a season's supply! New Spring shades of Demure, Pensive, Flirtatious and Joyous. All first quality. Pair

Suede-Taffeta! Rayon-Striped
Slips 59c
Slim fitting! Bias cut. Sizes 32 to 42. With dainty lace yoke and adjustable shoulder straps. An outstanding buy at our SPECIAL price!

Petal Crepe—Floral Patterned
Nightgowns 1.09
Dainty Nighties! Smart tailored styles. Made with pretty caplet sleeves. White. Tearose. Iceblue. Medium and large sizes. SPECIAL!

TABLE LAMPS
Soft lamplight gives such a cosy look to a room! Select a graceful new lamp from our group: of glazed pottery (brown, green or white), with smart parchment shades trimmed with matching chenille. SPECIAL VALUE ....

The Examiner

The Peterborough Examiner, published each evening by Peterborough Examiner Limited. Office: Hunter and Water Streets, Peterborough, Ont.
Subscription Rates: 15c per week in City of Peterborough delivered by carrier; $6.00 per year by mail to outside points.
Members Canadian Press; Audit Bureau of Circulation; Canadian Daily Newspaper Association; Empire Press Union; Ontario Provincial Dailies Association.
W. RUPERT DAVIES, President; H. L. GARNER, General Manager; A. R. KENNEDY, Managing Editor.

TELEPHONE 4641.
Private Branch Exchange to All Departments.

TUESDAY, FEBRUARY 13, 1940

His Peterborough Visit

Peterborough has a special reason to mourn the passing of Lord Tweedsmuir. This district had an opportunity, not so long ago, of seeing more of him than it had seen of any governor-general in the country's history. Other representatives of the Crown had paid us visits, it is true, but they were brief and usually fully ceremonious.

Lord Tweedsmuir's coming was different. Before his visit he let it be known that he preferred not to have a formal dinner in his honor and intimated that he wanted to see as many of the people of the city and district as possible. His wishes were, of course, adhered to and the result was that the simple son of the manse, known to us long before he was ever thought of as governor-general, because of the charm of his writing, won every heart. He was in Peterborough and the lake district for the better part of three days, saw every point of interest, talked to thousands of school children, showed a keen interest in the city's industrial plants and endeared himself to the whole community by his wholesome personality, his genuine concern for the welfare of Canadians and his ability to come close to the people without losing any of the dignity of his high position. The crew of the steamer Bessie Butler, the traffic constables who escorted the vice-regal car along the highways and through the city streets, and scores of others who came closely into contact with Lord Tweedsmuir during those three days, are experiencing today a sense of personal loss. They know that Canadians have lost more than a governor-general; they have lost a warm friend and a stout champion.

Conscription Is Out

The opening speeches in the election campaign may not have been in the category that could be described as great utterances but at least they have served to clarify the situation to this extent. Conscription is not an issue in the campaign. Prime Minister King in his first broadcast made that clear so far as he was concerned and Hon. Dr. R. J. Manion in his first address of the campaign was equally as emphatic in his declaration that he was opposed to conscription and that he believed its use in the last war had been a mistake. J. S. Woodsworth, head of the Co-operative Commonwealth Federation, has repeatedly announced that his party is against the whole idea of conscripting men for military service.

That takes care of the two old parties and the chief independent organization. In fact about all that is left is Hon. W. D. Herridge's New Democracy party, and Mr. Herridge admits that its candidates will be limited. The New Democrats believe, he says, in national service, and so far are the only political group to make such a declaration.

With conscription repudiated by Liberals, Conservatives and C.C.F. and therefore out of the picture, the campaign issue resolves itself down to the question of the prosecution of the war, so far as Canada is concerned, on a purely voluntary basis. The question Canadians will have to answer with their ballots is whether the full measure of the country's willingness to serve can best be attained by the government of Premier King or by the party led by Dr. Manion.

Planning His Tomorrow

Many young Canadian soldiers came back from the last world war untrained for civilian life and ill equipped for absorption into industrial and business jobs. That was not to be wondered at because they had been taken into the army before their education was completed and for years had been engaged in the business of making war. Once that business terminated they were out in No Man's Land.

It is because of that experience that the veterans of the 1914-1918 conflict are determined that the young soldiers of the new army shall have a better chance. Thus we have the Canadian Legion War Services which has taken upon itself in co-operation with educational authorities to see to it that opportunities are given Canada's soldiers to equip themselves for the years after the war. Such opportunities are more than ever necessary for in the recruiting of Canada's Active Service Force the accent has been on youth. There are more young men, proportionately, in the army today than there were in the Maple Leaf forces in the last great war and unless something along the lines undertaken by the Legion is done thousands of them will be coming back to Canada when the guns cease to boom, with nothing but their war record to offer the employer of the post-war period.

The Legion has seen a great need and has moved promptly and effectively to meet it. There is no doubt of the value of the contribution they are making in this educational plan for Canada's soldiers which is an important part of the war effort of the veterans. It is a contribution in which Canadians generally should be eager to assist.

Peterborough's opportunity to do so comes this week and the response will show that this community believes that "planning his tomorrow today" is more than just another slogan.

The Old Guard Passes

There has been heavy mortality among the old guard of Peterborough's citizenship in recent months. Gone are many men who played a big part in the development of this community in various fields of activity: E. F. Mason, Dr. A. W. McPherson, Alex. Gibson, John I. Allen, A. H. Stratton, David H. Kerneghan, Col. T. J. Johnston and other well known figures. And now has been added another familiar name—that of Lieut.-Col. Arthur Stevenson.

A gentleman of the old school, a quiet, unassuming citizen who never sought publicity but buckled to the task at hand faithfully and successfully, Col. Stevenson made a valuable contribution to the welfare of this community. For over forty years he had been secretary of the City Trust Commission, holding office long before any of the present members—and some of them have a long record. His painstaking work in that capacity was a tower of strength to the commission. He was for years a faithful civil servant in the capacity of crown timber agent. As a soldier Col. Stevenson played a man's part in the development of the 57th Regiment in pre-war days when his zeal and interest in military affairs were eventually rewarded by his promotion to the command of the unit. It was due to the efforts of such men that when the testing time came in 1914, Peterborough's infantry battalion was ready to send quota after quota of officers and men to swell the ranks of the Canadian Expeditionary Force.

In his business career as manager of the Peterborough Light and Power Company, in his public offices, in his lodge and church activities as well as in the militia, Col. Stevenson was a useful and good citizen. He will be mourned in many circles.

A Timely Bit Of Advice

The Citizens' Research Institute in its publication, Canadian Taxation, issues a warning to municipal governments as to their duty in war time that should receive serious consideration from municipal spending bodies. The first duty before all Canadians is to do everything possible toward winning the war and it is obvious that the most effective contribution that civic governments can contribute toward that end is to keep their local expenditures down to the lowest possible point. There will be a readjustment period after the war when every dollar of municipal money that is available will be needed to take care of the problems that our experience of the last conflict have taught us are inevitable. Councils and other civic bodies would do well to keep that in mind.

If provinces, municipalities and school boards exercise due control over capital and current expenditures, as the Institute points out, they will be able to reduce rather than increase taxation and net debenture debt. Surveys of administrative organizations would also be of assistance in assuring the maximum of service at the minimum of expense. If local governments would carry out such a program they would, by so doing,

1. Greatly assist Canada's war effort.
2. Accumulate reserves of credit and work to help meet after-the-war problems.
3. Bring into being more efficient governmental machinery.

The best contributions that local government can give to the national effort are (1) to set its house in order, (2) to conserve its credit resources, and (3) to be ready to step into the breach when the war is over with a planned program which, so far as possible, will moderate the effect of the forces of disorganization which will certainly be released at the close of the conflict.

In Search Of Peace

Acting on the orders of President Roosevelt, Under-Secretary of State Sumner Welles is going to warring Europe on a strange mission. There were two announcements regarding it, one from the President and the other from Secretary Hull, and while they do not conflict it is necessary to search them both to find just what Mr. Welles is going to do.

In a general way he is bent on searching for peace and seeking some way in which it can be brought about. Not simply a sort of armistice, but a better thing for days to come which will stick. Reduction of armaments, an economic system which will be fair to all, and so on.

It is quite definitely stated that Mr. Welles has for the moment no definite plans, and he is going forth to ask questions and talk to people. He will visit first the neutral countries, and as he gets along he will seek to enter the nations presently at war.

The ambassador can hardly be going out to find what the war is about, because President Roosevelt's own speeches, guarded as they are, have shown that he understands thoroughly how it is there is war in Europe today.

There will be no disposition to resent the travelling and the questioning of Sumner Welles. That will be particularly so in the case of neutral countries and the lands of the Allies. We dare say Finland would welcome the opportunity to discuss the case. For Germany and Russia we cannot speak.

We know the Allies have nothing hidden which they fear to reveal. War was the last thing they desired; they had not planned for it, and Prime Minister Chamberlain was prepared to lose face at Munich in September of 1938 in order that some sort of peace might be maintained. So if Mr. Welles cares to visit old London he can secure considerable information, and he will also receive the assurance that when Germany is prepared to discuss peace on a basis which includes restoring to lesser nations their property and their right to live, then London will be interested to the point of immediate participation.

United States desires peace, and it is at the moment paying a staggering price for armaments to try and make sure of it. So when President Roosevelt sends a personal representative abroad on a peace mission or a fact-finding assignment no one is going to raise objections. Actually we wish him a safe trip and success.

NOTE AND COMMENT

W. D. Herridge says that his New Democracy party candidates will be limited. We have an idea that the electors will look after that all right.

The Canadian Legion's War Services schools are an indication that this is a different war. Last time the only thing taught the Canadians was how to kill Germans.

Has Ontario passed the danger point in taxation? a financial editor asks. We have passed something, that is clear, and we are still heading in the same direction.

Headings on the London Free Press's editorial page read Sins and Symptoms, The Near East Front, Labor's Peace Aims and the Chamber's New Secretary. Where has the election gone?

Well there's one pleasant thing left in the world. No matter what a speaker says or how he says it he's at least certain that at the conclusion some one will rise and offer a vote of thanks.

A correspondent in Finland says he keeps his nose from freezing by rubbing it with snow. He'd save a lot of time by letting it freeze and then waiting for the spring thaw to bring it back to normal.

Professor at Western University says good athletes make the best business men. Yes—a man who is handy with the gloves would have a slight advantage dealing with the customer who did not pay his bills promptly.

The Chatham News turns its view to the future and asks what Mr. Hepburn will do in case Mr. King wins. Possibly he will conclude that he took part in the victory and is therefore entitled to participate in the celebration.

A Great Dane dog was taken from a compartment of a Pullman car, and now the owner is suing for $10,000, on account of the "mortification and mental distress" suffered. Whether all this suffering was on the part of the owner or the dog is not clearly stated.

Alex. Henshaw won the 1939 award in London for his trip from London to Cape Town, an air distance of 6,000 miles, which he completed in 39½ hours, and the return trip was made in just four minutes longer. What they call them in the air we do not know, but on the highway Alex. would qualify as a steady driver.

CHICKADEES

It was as if, through cold and snow,
The seeds we thought were lost below
Pushed softly upward, until these
Small fluff balls are about to blow
Away beneath the wintry trees.
But coming closer, here one sees
Dark beads of eyes no floss can show—
And finds a flock of chickadees.
They fluff their feathers in the cold
And little coral toes now hold
To weed stems lifting through the snow
I think the seeds are glad below!

—Glenn Ward Dresbach in Christian Science Monitor.

Intelligence Test For Folk Who Vote

(By Gwyn Kinsey in The Timmins Daily Press)

A SUGGESTION was made recently in the Ontario Legislature that people be forced to vote, because such an action would block a great deal of the skullduggery which generally takes place at elections as they are conducted now.

Our old friend Joe Podunk doesn't think this is such a good idea. "The trouble now," Joe pontificates, "is that too many people vote when they don't know what they're voting for. The feller with the slickest tongue gets in, but nobody's proved yet that oratory runs a country."

✧ ✧ ✧

Joe warms up to his subject. "In fact," he says, "from past observation, it looks as if the country makes a pretty fair job of running itself, expect when these here politicians start talking. Then it gets just as muddled as the metaphors the talkers use.

"What should be done, is to bar politicians from making political speeches. People wouldn't get all stirred up about nothing then."

✧ ✧ ✧

It is suggested that, with political speeches barred, the race of politicians might pass away from acute strangulation.

"I always had the idea," Joe ruminated, as he pondered that angle, "that these fellers they call elected representatives were supposed to do their arguing in the House of Commons. Now my idea is that only those people who follow the House of Commons arguments have any right to vote on who they want to argue in the House of Commons while the country runs itself."

✧ ✧ ✧

How could these people be segregated from those who pay as much attention to Hansard as they do to the migratory habits of the Great Auk?

"Very easy, very easy," Joe explains. "In every locality there would be a post where people could register if the wanted to vote. When they registered, they would be asked a few simple questions like 'who is the speaker of the House of Commons?' and only those with better than a fifty per cent passing mark would be qualified to vote. This plan would also cut down on election costs, because only maybe a dozen in each place would be casting their ballots. In fact," Joe becomes enthusiastic, "the same questions could be put to the memoers of parliament themselves. This would be even a better economy measure. What a picture! Maybe two or three hundred people voting, with maybe twenty or thirty members of parliament to vote for.

✧ ✧ ✧

"I would also," he continued, as his imagination took flight, "I would also have the party holding the least number of seats form the cabinet. In that way the country would never get into any bad messes, because whatever the government brought in, the opposition would over-rule it. None of the parties would want to win election, because then they would only be the opposition and not the government. Just imagine how they would prepare for an election.

"The prime minister would admit he had made a terrible mess of things and that the leader of the opposition was much better suited for such a would naturally make a far better leader of the opposition. It would be revolutionary. It would change the whole course of politics."

✧ ✧ ✧

Joe has to be shaken to bring him out of his dream of Utopia. When the vision of sweet things has gone out of his eyes, he starts right back in orating.

"Something that's puzzling me now," he mused, "is this idea of national unity. Mr. Manion as prime minister, is the only hope for national unity. Mr. Mackenzie King claims that only the Liberals can maintain national unity, and that the bold, bad Conservatives will treat poor unity in a very horrific manner. Looks like national unity's in a very tough spot, though I never thought it was ailing much until the last couple of weeks."

✧ ✧ ✧

A listener questions Joe: "Who IS the speaker of the House?"

"You got me," the worthy Podunk flings back over his departing shoulder.

TOTALITARIAN MIND

For months and years hitler and the nazi propagandists have been crying out that all Germany seeks from the world is "lebensraum" — room to live. This has been the recurring theme in every Nazi apology for aggression.

And yet the official weekly publication of heinrich Himmler's "elite guard" seriously proposes a fantastic method of increasing German population—the production of so-called "test tube babies" by the use of artificial insemination.—New York Post.

THE BRITISH NAVY

This letter appears in the correspondence columns of The New York Herald Tribune:

Sir: Why must we continually badger England on the inconvenience of holding up our mail? Aren't they fighting to save our civilization as a whole? A large amount of contraband has been sent through the neutral countries to Germany.

Let's stop, look and listen and thank God for the British navy.

R.F.C.

New York, January 31, 1940.

Those four sentences are perfect in themselves; comment would be superfluous. — Ottawa Journal.

APPARENTLY

"I am introducing business methods into these headquarters."
—Humorist.

• Learn A Trade Is Sound Advice

MIDLAND'S relief administrator had a hurry-up call the other day for 50 carpenters to work at Camp Borden. He was only able to secure 17. And yet there are scores of men on relief in the town, men who have never learned a skilled trade, who might have been available had they the knowledge necessary. Very few who are on relief are skilled workmen. Nearly every man in Canada who knows how to do anything well is busy. It is only the casual workers who are idle, the men who have neither had or taken the opportunity to learn a trade.

The fault is not altogether with the unemployed. There has been little chance for any man to learn a trade in the last few years. The tradesmen have not been anxious to see their ranks increase, and little or no effort has been mad by our governments to train men as carpenters, plumbers, painters, plasterers, machinists, electricians, etc. The boys have been allowed to grow from youth into manhood in idleness, and now when skilled tradesmen are in demand everywhere they cannot be found.

Years ago it was the ambition of every lad upon achieving long trousers to take out his papers as an apprentice. He was not so much interested in wages as he was in learning how to use his hands and his head. His parents often paid the employers for the privilege of having him taught. With the growth in power of the labor unions the number of apprentices was cut down, not by employers but by the unions. Lads came to think that they were entitled to living wages from the beginning, with the result that employers became less interested in bringing young fellows along and absorbing the cost of their errors.

Parents today need to get back to the solid thinking of other days. Far better to send the boys and girls to work, even though they receive nothing but instruction in a trade, than to have them hanging around street corners learning mischief. Ambitious young men will be wise to offer to work for nothing if only they are given the chance to learn skill in an occupation which will later furnish them with a good living. A return to the apprenticeship system is in order.—Midland Free Press.

• Germany In Deep Debt To Italy

WHILE the northern end of the axis is engaged in a crucial struggle, the southern end, Italy, is enjoying peace. Italy profits because it has access to markets now closed to Germany by reason of the blockade. Italy welcomes the opportunity because the Abyssinian adventure and heavy military expenditures have placed the country very much in the red, the deficits of the last four years reaching the sum of 50,000,000,000 lire.

Italy's comparative prosperity places the country in a position to aid Germany if it so desires but there are many obstacles in the way. One obstacle is the huge debt already owing to Italy by Germany. Germany owes Italy some 400,000,000 lire and Germany at present cannot repay.

Moreover Mussolini might well feel that Poland's debt to Italy is Germany's, morally (if the word is in Il Duce's vocabulary). In 1924 the Italians were invited by their government to subscribe to a 400,000,000 lire loan to Poland, under the promise that "the Italian Government would guarantee interest and amortization in case the Polish Government should be unable to satisfy the Italian creditors in the event of a hostile invasion of Poland." Neither Hitler nor his accomplice, Stalin, appear to be interested in fulfilling Poland's obligation.

Ordinarily Polish and German coal would make substantial payments on German and Polish obligations. Last year Italy imported twelve million tons of coal, almost eight from Germany and more than three from Poland. Nearly all passed through Gibraltar. The Polish mines are closed, or worse. To ship the German coal by rail would take four per cent of German rolling stock, and German railways are not in a position to assume new burdens. Italy is buying coal in England, but while this may keep the Italians warm the German indebtedness is not decreased thereby.

In times of peace, millions of Germans flock to Italy, and even if they are not the most welcome tourists they are a source of revenue. If Italy had for sale either oil or foodstuffs, Germany's greatest needs, the Germans would arrange a barter somehow. As it is, the German financial fountain has gone dry. Consequently Mussolini desires to put German-Italian trade on a sort of cash-and-carry basis, although he was one of the foremost critics when the United States by its new Neutrality Law adopted that plan with Europe. — Moncton Transcript.

DOCTORING HITLER

HITLER didn't speak as long as usual the other day. Neither did he orate his customary long spell when the Munich bombing almost took his life some weeks ago.

Some persons believe the reason for the brevity is the Fuehrer's throat. Dr. Karl Brandt has been working on the throat, which is reported to be afflicted with cancer. The doctor is one of the younger medical men of Berlin and he is known as a cancer specialist.

For a few years there have been different reports about the condition of the Nazi leader. There have been times when he has been said to have suffered intense pain from the throat infliction. The best doctors in Germany have tried their skill and have failed to effect a cure. They have been able to relieve the pain and help Hitler to some extent, but they have not worked a cure. While the shorter speeches may be due to fear of repeated attempts on Hitler's life, there is also the thought that his throat will not stand the strain of long oratory.—W. L. Clark, in Windsor Star.

MACAULAY'S GIFT

A wager won by Mr. Leopold Macaulay from Attorney-General Conant, and apparently paid by Premier Hepburn, nets him a hat he will not wear, a cane that will not be carried, and a box of cigars that he will not smoke. Surely a mystery of this nature calls for a commission of inquiry.—Toronto Globe & Mail.

WHERE THEY PART

DARBY AND JOAN having lived together all these many years should never, through poverty or other misfortune, be separated in those tender, sunset hours of life. To do that is brutality and callousness, lack of all understanding of men and women. The Leamington Post & News has the proper attitude:

The other day a local man in conversation with the editor of this paper, brought up the question of old people in straitened circumstances being committed to the Essex County Home for the Aged. He said he thought some provision should be made by the County Council whereby these old married couples could be permitted to live together in the institution after being committed, instead of being separated for the remainder of their lives, and we certainly agreed with him. The matter is one that should be given consideration not only by the Essex County Council, but by every County Council in the Province of Ontario.

THE ENGLISHMAN

"Much, but not too much, has been said about the calm of the Englishman when all his world seems falling apart. It is an attitude America should emulate; probably will, as we grow older as a people. The British poise is very largely a matter of maturity as a race. But, whatever the reason, their utter refusal to get hysterical even in the face of war is a triumph of adult civilization. — Bingay, in Detroit Free Press.

Hard To Believe How Time Flies

FEBRUARY 13

1910 An attempt is being made to resuscitate the Peterborough Shovel and Tool Company.

George Tate Blackstock, well known Toronto lawyer addresses the Canadian Club.

At Osgoode Hall a settlement is made by which city of Peterborough pays Mrs. Cranley $500 for damages received in a fall on the sidewalk.

John Dinsdale, old resident of Lang dies after a few days illness from pneumonia.

Peterborough Midgets with Matthews, White, Laing, Morrow, Halpin, Parker and Barrie win game at Lakefield.

1920 Archdeacon J. C. Davidson returns to Peterborough after making a tour of the diocese.

The Lytle Cartage Company has been purchased by Ed. Cooney who will carry on the business.

Peterborough intermediates defeat Kingston in a third round playoff by 4 to 1, Lornie Rose scoring three times for the winners.

Mary Pickford in the film success "Pollyanna" is featured at the Grand Opera House.

1930 Little girl is bitten by police dog and rabies is feared.

The annual auction sale of the Peterborough County Shorthorn Breeders' Association sees 13 bulls sold at an average price of $88.80.

Mr. and Mrs. J. W. Fraser are in Toronto attending the dinner for bank managers and their wives given by the general manager of the Bank of Nova Scotia.

Rev. C. A. G. Spence is elected president of the Apsley Red Cross Society.

S John's junior OH.A. squad are held to a 1-1 tie here by Lindsay Olympias.

IN WAR TIME

1915 The Examiner shows the effect of the new war and stamp taxes upon Peterborough.

James Houlihan of Peterborough has been granted a license for the King Edward Hotel in Lindsay.

The annual report of the waterworks department shows a profit on the year's operations of $4,290.39.

Joe Tetrault who played here earlier in the season under the name of Moines turns out with the Toronto Shamrocks.

D. W. Dumble submits the argument on behalf of George Street Methodist Church objecting to a tax for garbage collection being levied on the church.

A Bible Message For Today . . . .

O Zion, that bringest good tidings, get thee up into the high mountain; O Jerusalem, that bringest good tidings, lift up thy voice with strength; lift it up, be not afraid; say unto the cities of Judah, Behold your God! Behold, the Lord God will come with strong hand, and his arm shall rule for him: behold, his reward is with him and his work before him....

Who hath measured the waters in the hollow of his hand, and meted out heaven with a span, and comprehended the dust of the earth in a measure, and weighed the mountains in scales, and the hills in a balance? Who hath directed the Spirit of the Lord, or being his counsellor hath taught him?—Isa. xl, 9, 10, 12, 13.

THAT "500 TO 1"

A MEASURE of reassurance to the Allied cause is offered by the recent French announcement that out of 7,300 ships convoyed during the present war up to January 24 only 15 have been sunk by submarines.

The earlier statement of Germany's U-boat commander, Rear Admiral Karl Doenitz, that the convoy system had been nullified and that it made no difference to U-boats whether an Allied ship was in convoy or alone, is not altogether borne out by facts. The French counter-claim not only is backed by figures, but documents. Winston Churchill's twice-uttered assertion that the chances against a vessel being sunk while in an Allied convoy are 500 to 1.

The convoy has been peculiarly successful in its long history. Note its use by the Romans to protect grain ships, the British convoys of the Napoleonic wars, and the World War convoy system which transported 88,000 Allied ships with a loss of less than one-half of 1 per cent. — Christian Science Monitor.

Simple Enough

"With all due deference, my boy, I really think our English custom at the telephone is better than saying 'Hello' as you do."

"What do you say in England?"

"We say 'Are you there?' Then, of course, if they're not there, there is no use in going on with the conversation."

Apologists for the King Government will have a hard time convincing Peterborough manufacturers and Peterborough's unemployed that Canadian industry is fully mobilized for war. There are too many executives who have been unable to break through the red tape at Ottawa and too many folk who have been waiting months for war jobs that have failed to materialize for stuff of that kind to register here.

If the full measure of voluntary effort in Canada is to be thrown into action the sleepers at Ottawa will have to be replaced by government that will give the necessary leadership—the National Government of R. J. Manion.

ELECT

GORDON K. FRASER

AND A NATIONAL GOVERNMENT

The Conservative Victory Committee

Moguls Allowing Pitchers A Second Step

BELLEAIR, Fla., Feb. 13 — (AP) —Relief has been a long time coming for the baseball pitcher, and he has taken some hard knocks in the past 20 years, but the elders of the game at last are in a mood to help him stand off the batters.

Meeting here yesterday, the rules committee voted to allow pitchers to rear back and take another complete step as they deliver the ball. That is the first really important move toward helping the hurler that has been made since the rule-makers began abolishing freak deliveries back in 1919.

Opinion was widely divided whether the new rule would effect any great and immediate change. All agreed it was a move toward harnessing the hitter, or at least toward giving the pitcher an even break.

Adoption of the rule was a victory for Clark Griffith, the veteran Washington Senators manager, who for several years has been carrying on a vigorous campaign for pitchers' rights.

The new rule will permit the pitcher almost complete freedom with one leg. There's only one thing he can't do now, and that is to step sidewise.

Whereas the hurler previously has had to stand with both brogans on the rubber, he now (in the case of a right-hander) can stretch his left leg far out behind him during his wind-up and take a long, complete stride as he swings through to deliver the ball.

CURLING

By HERB MARTIN

All curlers, at 9 o'clock last evening, gathered together on the centre ices, and stood with bowed heads in a minute's silence out of respect and in honor of our late Governor-General, His Excellency Lord Tweedsmuir of Elsfield.

The Holyman-Best game drew the attention of the crowd on the second draw last evening. Holyman, one down coming home, makes a nice wick shot to tie up the game. In the extra end it was nip and tuck and when Tommy came to play his last stone, Best was lying shot. If Tommy missed the game was all over. He played his stone and was somewhat narrow but had enough force behind it to hit a three-stone combination and take out Ray's shot. Ray was a little narrow with his last stone and Tommy finished one up in a game that might mean the group leadership.

We will hold a little bonspiel tomorrow evening. Draw at 7:15 sharp. Three 4-end games. Notices are out for the Neill Trophy competition. Play will begin on Monday, February 19. Two draws each night, 6:45 and 8:45. All rinks entered must be of schedule calibre. Entries must be in by 8:00 o'clock on Friday night. The draw will appear in The Examiner on Saturday, February 17.

The ladies commenced the vice-skips bonspiel yesterday morning with the following results:

Mrs. C. Westbrooke 7, Mrs. W. Darcy 6.

Mrs. A. Robinson 13, Miss M. Patterson 2.

Mrs. D. Lawrie 9, Miss G. Patterson 7.

Scores—7:00 p.m.:

M. Comstock 9, E. R. Shirley 3
E. Thomas 10, D. Grant 4
W. E. Taylor 13, J. Sedgwick 3
D. Davis 11, C Westbrooke 8
F Green 13, W Widdess 10
D. Carlisle 11, H. Clegg 6
G. Sorensen 12, R. Bacon 5

Scores—9:00 p.m.:

W. Harvey 13, J. McWilliams 10
G. Green 13, J. Richmond 6
T. Mackay 9, B. Scott 4
Dr. J. Green 12, M. Cruthers 5
T. Holyman 11, R. Best 10
N. Hamley 16, R. Downey 9

HAWES' Canada's Favorite FLOOR WAX

Additional Sports On Pages 6, 7

Polish Fliers Service With R. A. F.

Sir Kingsley Wood, British Air Minister, is pictured inspecting the Polish air personnel now serving with the Royal Air Force in England. Although their country has been taken over by Germany and Russia hundreds of Poles are now serving in the armed forces of England and France. This picture was transmitted from New York by phonephoto.

The Peterborough Ski Club is sponsoring a Junior Ski Excursion to the famous Bethany Alps on Saturday, February 17, via the C.P.R. The special ski train will leave at 10.10 a.m. Saturday morning and return to Peterborough at 5.30 p.m.

All that is required for any child to go is a pair of skis, low train fare, and a hearty lunch. Any child under 10 years of age must be accompanied by either parent or guardian.

This is the opportunity also, that parents have been waiting for, to see their youngsters ski.

The train stops at the foot of the hill, leaving only a short walk to the chalet. In case of cold weather, the chalet is well heated and will accommodate everyone. A large number of senior members of the Ski Club has been organized to supervise and care for all children.

It is hoped that the parents will co-operate in making this outing for the children a success. They can best support the undertaking by leaving Saturday open and arranging to make the trip themselves.

Two events in the Junior Club championships will be run off on Saturday afternoon, namely, the slalom and downhill races.

We again stress the fact that any child with a pair of skis may go and it is not necessary to be a member of the Ski Club.

A substantial lunch would be in order as the fresh air and exercise make for big appetites. The lunch should be packed in a pack-sack or some convenient package, so that both hands are left free for skis and poles. In addition to lunch, hot drinks and other good food is available at the chalet at reasonable cost.

It would also be advisable to wear lots of warm clothes and good mittens. Wear a full ski outfit and then bring along an extra sweater or coat.

5 Ex-Champions In 2nd Round

WINNIPEG, Feb. 13 (CP)—Five former Canadian curling champions advanced last night to the second round of the British Consols event which decides the rink to represent Manitoba in the Dominion title event opening here March 4, the Macdonald's Brier Bonspiel.

Surviving champions of other years were Ab Gowanlock of Glenboro, Man., 1938 Brier winner, and Winnipeg rinks skipped by Gordon Hudson, 1928-29, Howard Wood, 1930, Leo Johnson, 1934, and Ken Watson, 1936. Ross Kennedy of Winnipeg, who represented Manitoba in the Brier last year but lost to Herbert Hall's Kitchener, Ont., rink, also survived the Consols first round.

Major victims were Jimmy Welsh of Winnipeg, Manitoba Brier representative in 1936, Cliff Wise of Winnipeg, one of the favorites, and Bob Dunbar of St. Paul, Minn., only qualifying rink from outside Manitoba.

Cricket Notes

At this time of year club secretaries are getting busy arranging schedules for the coming season.

This year it is hard to say what will happen. The various Toronto clubs' ranks have been depleted by enlistments and many of the young Toronto cricket club players, well known locally, will be engaged on more serious business.

It is practically certain that the Toronto District Council will not carry on as at present, and a meeting has been called for February 20 to discuss the situation. The game will go on, but not under present league conditions.

It has been suggested that a six-club regional league be formed, consisting of clubs playing at or near the following grounds: Toronto C.C. (Armour Heights), Eglinton Park, High Park, Rosedale, Riverdale, and Dentonia Park.

As far as is known the two local clubs will carry on as usual and will probably benefit by being able to arrange additional fixtures with Toronto clubs which are released from strict league schedules.

A very interesting old sporting print has recently been placed in the Public Library. It is a large-sized engraving representing a cricket match played in Toronto in September, 1872, between a team of English amateurs, including the one and only W. G. Grace, against Twenty-two of Toronto. Grace is depicted going in to bat, always to be identified by his stalwart bearded figure, and the costumes of those far-off days seem very quaint to the modern eye. Playing three times in Canada, Grace scored 81, 73, and 142 against Twenty-twos of Montreal, Ottawa, and Toronto.

This old picture for many years had a fitting habitat in the well-known "back room" of the late Sam Ray's tobacco store in Hunter Street, for the latter was known back in the 80's as one of Canada's outstanding cricketers. In 1879, 1880, 1881, and 1883 he played for All-Canada in the annual cricket test match against the United States.

In view of modern conditions, it seems strange that between 1844 and 1894, a more or less regular and official schedule of international cricket matches was played between Canada and the United States—the very first of all test matches. Records show 26 matches played, of which the U.S.A. won 16, Canada 8, and 2 were drawn.

With The Boy Scouts

Canada's Chief Scout Passes On

All members of the Scout Association pause in silence to honor the memory of His Excellency, Lord Tweedsmiur, the Governer-General of Canada, who was called to higher service Sunday.

As Chief Scout of Canada Lord Tweedsmuir was to have spoken at the annual provincial conference in Toronto. All feel that scouting has lost one of its best friends.

To Lady Tweedsmuir, her sons and daughter, we join in our expression of deepest sympathy.

St. John's—Group No. 1

Meeting nights. — Cubs, 6.30 Friday, downstairs in Parish Hall. Scouts, 7 p.m. Friday, upstairs in Parish Hall.

Rovers.—8 p.m. Tuesday, at 464 Aylmer street.

The cub pack wish to thank all who helped in any way to bring about the success of the second cub concert, "Cubs on Parade," especially the pack thanks Mrs. Logan Green and Miss Shirley Garner, who kindly gave of their services during the program. Some 150 people were in attendance to witness a splendid program.

The meeting on Friday last was free from play practice and the pack got down to cubbing again. Instruction period found Akela instructing two new chums in tenderpad work. Baloo had the Red and Brown Six for Cleanliness and First Aid instruction. The Grey and Green Sixer learned of knots and flags with Rakisha, while the Black and White Six followed Rann in skipping and somersaults. Several tests were passed.

Next week the Green Six are to put on a skit at red flower. Akela announced that Rann (Mat Sargent) was leaving the pack to enlist in the Canadian navy, at which the pack gave him three rousing cheers, wishing him good hunting and a safe return.

The pack attended a theatre party on Saturday with Akela, Rann and P.L. Don Metheral in charge.

The Crew

The rover crew attended the rover council meeting on Tuesday and joined with All Saints' crew in a round table discussion.

Old Scouts Club.

St. John's Old Scouts' Club will meet at Frank Pammett's house. 182 Hunter street east, on Thursday next at 8 p.m.

St. Luke's—Group 2

Meet in St. Luke's Sunday School; Cubs, 6.30 p.m. Tuesday; Scouts, 7.15 p.m. Friday.

The Scouts.

Mark Street scouts were guests of the troop on Friday last and joined in all activities. Morse signalling on the buzzer set was taken up by the Beavers and Buffaloes, while the Wolves studied first aid.

The Mothers' Auxiliary

The Group Mothers' Auxiliary will hold their regular monthly meeting in the Parish Hall on Friday evening at 8 p.m. All mothers are invited.

Sacred Heart—Group 4.

Headquarters in Hall at back of church grounds. Cubs, Thursday.

The Pack.—Bernard Monaghan was invested into the cub pack. Instruction was given in first and second star work. Black Six gave a stunt at red flower. Red Six won the weekly pennant.

All Saints—Group 5.

Meetings in All Saints' Parish Hall. Cubs, 6.30 p.m. Friday; Scouts, 7.45 p.m. Friday.

Cubs.—Don Paterson and Rudolph Pollock were invested as tenderpads into the All Saints' pack on Friday. Akela gave group instruction on the composition of the Union Jack and the correct way to fly the flag.

Next Friday every cub is asked to come to the meeting dressed in warm clothes as the pack is going on a sleigh ride, after which they will return to the parish hall for refreshments.

The Crew.—At the annual meeting of the crew, Charlie Dobbin was elected rover mate, with Walter Dunford as secretary. Other officers will be chosen at the annual banquet which has been postponed until after the Lenten season.

Sunday morning the crew attended corporate communion with the Boys' Bible Class and troop committeemen. District Commissioner J. T. Hornsby was present. Breakfast followed, at which Mr. G. A. Macdonald was guest speaker.

St. Peter's—Group 6.

Meet in Knights of Columbus Hall, Simcoe street, on Friday at 7.30 p.m. Scouts only.

St. Paul's—Group 7.

Meet in St. Paul's Sunday school. Cubs, 6.45 p.m. Monday; Scouts, 7.30 p.m. Monday.

The Pack.—The pack has secured the assistance of Don Board of 11th troop and we look to better advancement in the future. Don Pearse and Don Ferguson have completed their test for first star.

Take 2—With boy scouts ... .

St. Andrew's—Group 8

Meet in the St. Andrew's Sunday

(Continued on Page 12)

A Delicious Blend
"SALADA" GREEN TEA

Wrestling

By the Associated Press

Wilmington, Del.—Joe Cox, 220, Cleveland, won over Gino Garibaldi, 218, St. Louis, 21.02 (Garibaldi disqualified).

Camden, N.J.—Lou Plummer, 242, Chicago, threw Ernie Dusek, 238, Omaha 29.37.

HIT HEAD COLD MISERY
Right Where It Hits You!
CLEAR YOUR NOSE of suffocating mucus—open up your cold-clogged head—breathe more freely! Vicks Va-tro-nol is what you need. A few drops give swift relief from head cold discomfort. THIS TREATMENT is successful because Va-tro-nol is active medication—containing several essential relief-giving agents plus ephedrine—expressly designed for nose and upper throat. What's more, when used at first sniffle or sneeze, Va-tro-nol actually helps to prevent many colds from developing.

VICKS VA-TRO-NOL

Help the creator of "the Dumbells" to
MAKE OUR SOLDIERS LAUGH

CAPT. "MERT" PLUNKETT organizer of "The Dumbells" during the last war. Now supervisor of Concert Party Work for Canada's Overseas Forces, under the auspices of Canadian Legion War Services.

1916! A ruined barn or hall in France ... packed with Canadian troops. On the crude stage the lights go on. Scene follows scene ... the audience rocks with laughter. Strange happiness comes to lonely hearts. 'Tis like a breath from home, this evening of gaiety amid war's tragedy.

Concert parties such as those which played to capacity houses behind the lines in France during the last war, are essential again to the morale of the Canadian troops. The task of organizing and training such concert parties has been undertaken by the Canadian Legion War Services. Capt. "Mert" Plunkett, organizer of "The Dumbells," who is in charge of this work, is now in England organizing and training the men who will entertain our troops in England and France.

The Legion needs your help to finance this great work, to purchase costumes and equipment for these parties. Other vital needs of the troops which the Legion has undertaken to supply are as follows:

Home-like Facilities for Our Men Overseas

The Legion is establishing leave centre hostels in England and France. Here the men will be provided with beds and meals at nominal cost. Recreation and reading rooms will be available free of charge. Travel bureaux will be operated to assist men on leave.

Personal Services

Through its representatives in the field and its 1100 branches all over Canada, the Legion will help the men on service in the solution of worrying problems of a personal or business nature.

Educational and Vocational Training

In collaboration with the Canadian Association for Adult Education, an organization with a distinguished record, the Legion has undertaken a plan whereby Canadians on service may continue their training to fit them to take their places successfully in civil life after the war.

HELP WIN THE WAR!

Here is how you can do your bit. Your contribution to the Legion drive for $500,000 will help to keep up the morale of our men and will contribute to the happiness, comfort and future success of our boys overseas. Give to the Legion's new cause — today!

Give Freely—Give Now!

CANADIAN LEGION WAR SERVICES
EDUCATIONAL AND PERSONAL SERVICE APPEAL

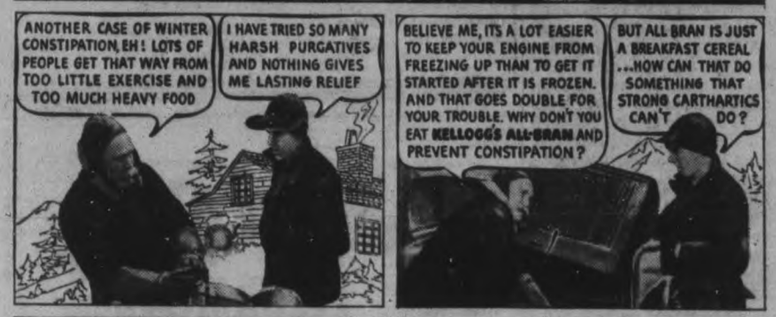

In Winter it is particularly important to make the "Ounce of Prevention" a regular habit. Start it today. Your grocer has Kellogg's All-Bran in two convenient sized packages ... restaurants serve it in the individual package. Made by Kellogg's in London, Canada.

GET YOUR OUNCE OF PREVENTION EVERY DAY

LOCK CO. EAGLES ELIMINATE LINDSAY IN THE SEMI-FINAL SERIES

Overtime Win On Round Is A Surprise

The local Lock Co. Eagles defeated Lindsay Battery by an 11-4 score in Omemee last night in an upset victory to eliminate the Scugog squad by one goal on the District Hockey League semi-final round. The Battery carried a 6-goal lead into this game from the first playoff tussle in Lindsay last week.

Last night's game, a redhot thriller, went into overtime to break the deadlock on the round, West scoring from Mortimer halfway through the first overtime period. The Eagles now meet Omemee Hawks in a three-in-five final series, winner to go into O.H.A. Intermediate B playdowns. First game will be on February 19 in Omemee.

Earned the Edge.

The Eagles had a 4-3 edge in the first period last evening, they made it 7-4 to end the second and had a 3-0 margin in the third to tie up the round, finally winning the series in the extra period, 11-4.

Play was fast, exciting and hectic, with the Lock Co. crew showing much improvement over previous showings to earn the decision. McNabb was brilliant in goal for them, while Gilbert, Mortimer and Cournyea stood out especially, but the whole gang played swell hockey in a battling display. The Battery toiled hard trying to protect their lead, but were outclassed this contest, Bolderstone, Wright, Cook, and Eberts going best for them. The teams:

Battery — Goal, Davidson; defence, Elliott and Coleman; centre, Cook; wings, Wright and Eberts; alternates, Bolderstone, Sharpe and Robertson.

Eagles — Goal, McNabb; defence, Cournyea and Prete; centre, Gilbert; wings, Burke and White; alternates, Pryde, Wildman, Johnson, West and Mortimer.

Referee—Lou LeBarr.

Summary:

First Period. ... ...

First Period.

Eagles—Cournyea	1.30
Battery—Bolderstone (Sharpe)	2.00
Battery—Sharpe (Bolderstone)	3.30
Baatery—Bolderstone (Eberts)	7.00
Eagles—Mortimer (West)	9.30
Eagles—White (Burke)	12.00
Eagles—Burke (Gilbert)	15.00

Second Period.

Eagles—Prete (Cournyea) ...	.30
Eagles—Gilbert (Burke)	.45
Eagles—Burke (Pryde)	3.00
Battery—Bolderstone	18.00

Third Period.

Eagles—Pryde (Cournyea) ...	3.00
Eagles—West (Wildman)	6.30
Eagles—Gilbert	15.00

Overtime.

Eagles—West (Mortimer)	4.15

Brazil has banned the shipment of butterfly and insect specimens from the country except by government permit.

On The Ice In Battle Dress

The Canadian Expeditionary Force hockey team, which has been formed by Canadian soldiers now training in England, were so rushed for time when they visited Empress Hall for a workout that they took to the ice in battle dress. Here one of the Canadians is "on the run" with a young figure skater as a partner.

Norwood High Beats Campbellford 7-2 In First C.O.S.S.A. Playdown

NORWOOD, Feb. 13 (ENS). — Norwood High School's undefeated interscholastic hockey squad chalked up another victory on Monday evening at Norwood Arena, when they downed the Campbellford students 7 to 2 in their first game of the current C.O.S.S.A. playdowns. The winners thus grabbed off a five-goal lead to carry into the second game of this home-and-home series, which will be played in Campbellford this Thursday night.

Victors of this division will then encounter the winners of the Tweed-Stirling series in the northern section of this group to decide which team will enter the Central Ontario Secondard School Association hockey finals against Albert College of Belleville.

Led by their high-scoring defence ace, "Mickey" Puffer, the homesters held a distinct advantage over the visitors for the greater part of last night's tussle. Puffer notched four goals for the winners, while Green accounted for a couple and Nelson the other. Buck maintaining his record as a playmaker was credited with three assists. The Norwood boys worked well as a unit, their teamwork having become their best asset. Goalie Bongard, who made neat saves on several occasions, was afforded good protection throughout, Gardner doing a good chore on the blue line with some effective body-checking.

Outstanding for the vicitors was defenceman Joe O'Sullivan, the most aggressive player on the losing side. O'Sullivan scored the second and assisted on Campbellford's first marker. Metcalfe's exhibition in the cage was also exceptionally good while Paris, Dunk, McGregor and Richardson were most effective among the remainder of the visiting squad.

Although Norwood outplayed the visitors in the initial stanza they were successful in securing but one goal, Puffer getting this one at the twelve-minute mark.

Campbellford's play improved in the second. After five minutes Puffer seized Buck's passout for Norwood's second counter. When Puffer was hurt directly after this by a flying puck which struck him on the head, Campbellford began to press the attack on the supposedly weakened homesters. Norwood not only held off the visitors, but also popped home another goal, Nelson combining with Buck. Puffer had barely returned again before he tallied on another solo try. At this point Dunk accepted a pass from O'Sullivan for Campbellford's opening goal. Green nullified this before the end of the session, with Jarvis of Campbellford parked in the cooler for tripping Puffer.

Play was more even in the final canto, but Norwood added another pair from Puffer and Green, Buck assisting the latter. After several valiant efforts, O'Sullivan scored the visitors' second and last marker. Campbellford missed several fine chances by rather poor shooting. Richardson was penalized for elbowing Puffer this frame, and the game ended with Johnson of the homesters resting in the hoosegow.

The teams:

Campbellford — Goal, Metcalfe; defence, Jarvis, O'Sullivan; centre, Dmuk; wings, Lytle, Metcalfe; alternates, Thompson, Maxwell, McGregor, Richardson, Curle.

Norwood — Goal, Bongard; defence, Puffer, Gardiner; centre, Johnson; wings, Buck, Green; alternates, Cole, Morris, Nelson, Fife, Lemon, Lobb.

Referees — A. Rowe, Campbellford; R. Ennis, Norwood.

Over $665,000 was collected in one week for the Lord Mayor of London's Red Cross Fund.

St. Peter's Win By 4 to 2 Over The Grads

St. Peter's copped a 4-2 win over the local Grads in their O.J.H.A. contest at the Brock St. rink last night. It was a fine tussle throughout with some good hockey dished up by both sides in a tight fray. Tonight at 8.30 in the Brock, Norwood Bees and St. Peter's tangle in a juvenile round-robin series game.

The game started with a fair crowd on hand and both teams dishing up some good hockey. The game feature was the brilliant goal minding of Reg. Leether in the Grads' nets. The Grads opened the scoring with Hallihan scoring from a scrimmage. From the face-off Eason broke away but Leether outguessed him, but on the next visit Eason made no mistake to tie the score on a pass from Chimenti. Huard scored later to give St. Peter's the lead.

At the opening of the second period St. Peter's broke away but were stopped by Dundas who slipped the puck to Robinson. He went right in on Mattucci and missed the net. St. Peter's regained the puck to miss several chances. Roberts went off for tripping and St. Peter's scored twice on goals by Garvey. This made the score 4 to 1 in favor of St. Peter's. The Grads missed a lot of chances through break-aways of Anderson, Robinson and Hallihan.

The third period was fast with the Grads having most of the play, but the passing was too wide. The second line of Ainslie, Cournyea and Batton were working hard but just couldn't get the puck into the net. At the 14-minute mark Ainslie scored on a pass from Batton to make it four to two. The Grads pressed hard for the remainder of the period but there was no further scoring.

Grads—Goal, R. Leether; defence, Dundas and Gillespie; forwards, Robinson, Anderson Hallihan; alternates, Woodgate, Batton. Ainslie, Cournyea, Agnew, Roberts.

St. Peter's—Goal, Mattucci; defence, Scriver, Curtis; forwards, Eason, Huard, Garvey; alternates, Routley, Mortimer, Hatton, Horton, Griffin, Clementi.

Referee—Leo Deadey.

WiseGuys Go Shy On Laughs Out Of Art Ross

BOSTON, Feb. 13. — (CP) — All those hockey managers who said they would make Art Ross eat his words haven't shoved much past the teeth of the quick-tongued Boston pilot yet.

Ross has his Bruins in position to gain a first-place tie in the National League standing tonight when they play Detroit Red Wings here. If they win, the Bruins will climb level with Lester Patrick's brilliant New York Rangers and will have a game in hand to go ahead.

Ross called his 1938-39 world champions the greatest he had seen in all his hockey experience. So the critics smiled when Art cut adrift such component part of that team as Charlie Sands, Ray Getliffe and then Eddie Shore and Jack Portland.

But here are the Bruins within easy knocking distance of the top and Ross' hecklers haven't had a chance yet to laugh out loud. With Captain Dit Clapper back on their defence after an absence through injury, the Bears seme ready to make long strides towards their second straight league championship.

Ross told observers that Milt Schmidt was one of the greatest centres of all time. The solid young centre from Kitchene, Ont., is leading the scorers by four full points and no manager who claims anyone greater than Schmidt can laugh at that.

George St. Juniors Get Playoff Spot

George St. edged in on the junior playoffs with an 8-1 Church League win over St. James at All Saints' rink last evening to end the schedule. They are now tied with Park St. and St. Paul's for third place. George St. were too fast for the young St. James' crew with C. Cockerel getting three goals, and E. Cockerel and Hamilton tallying two each, and Willshaw one. Close got the losers' goal, with B. Lawson their main threat. The teams:

St. James': Goal, Langton; defence, B. Lawson, F. Lawson; centre, Dafoe; wings, Close, Williams.

George St.: Goal, Smith; defence, Henry, Marsden; centre, Hamilton; wings, Willshaw, E. Cockerel; sub, C. Cockerel.

Referee—R. Gordon.

Remember When—

The comeback of Max Schmeling, deshroned world heavyweight boxing champion, suffered a setback six years ago tonight when Steve Hamas blasted out a 12-round decision over the German. Schmeling's campaign, however, seemed crowned with success when he knocked out Joe Louis in June, 1936, but the Brown Bomber answered with a one-round knockout in 1938.

SPORTSMAN PASSES

ALTA, Ia., Feb. 13—(AP)—Charles E. Cameron, 83, president of the American Trotting Association for 15 years until last year, died at his home yesterday.

SPORTS—DAY BY DAY

Digging Up the Local Dirt With the Odd Chuckle or Two

By CEL PERDUE

So once again it's the Fliers and the Petes here, tangling tomorrow eve at 8.30 in the puck orchard on the Brock Avenoo. But this time it's definitely for keeps—being the first of the three-in-five playoff series. Winner hits into O.H.A. intermediate "A" provincial playdowns. Second joust will be back in Belleville on Friday and, if it should go four or five frays, someone might get the idea of running a special train to the Quinte town. Yep, the R.C.A.F.-ers will do no more fooling; they'll bolster as much as possible and have Corporal Gibson back in the net. They'll do their durndest to cop the first of the big money series.

* * * * * *

We still like the Petes to win it within four games. Maybe three straight—though you can't sell the Fliers short when the chips are down. They didn't look so hot here last tilt, but had a sub goalie who let in several soft touches. The speedy Petes should beat 'em here tomorrow, even with Gibson back—and even if they do bring Toots Day and one or two others in from other air camps (and we're not a bit sure that they will)—but it ought to be hot. Another wide-open, rough session with a huge crowd roaring throughout at the fast, bouncy action. Yeah, it'll be a typical torrid Fliers-Petes' playoff tilt, with old grudges coming to the fore. A right promising puck playoff and the place should be packed.

* * * * * *

Netting The Rubber

Elsewhere this eve are listed the scoring averages of the Buckland band for the eight scheduled games. Bun Kingdon—who also won the baseball trophy last summer—heads the parade with 11 goals and 14 assists for 25 points. A fine showing for the classy first-string centre; about three goals or assists a game. Right back of him is Don Coughlin with 14 and six for 20, and the husky wingman has been playing consistent and swell hockey all season. Honey Tompkins follows with 19, then comes Eddie Starr with 15 and Art Heal with 14. The gang got 75 goals or about nine a game.

* * * * * *

Of the defencemen—who usually don't score many markers as their job is to keep rival snipers out of range—Jack (Smoke) Gardner again this year shows the way. He had five markers and aided on four for nine points, nor did he neglect his bumping chore, either. Ellis and Burton were next with six each, and Les has been shunted back and forth at times from a defence spot to a front-line berth. Yep, the gang had a big time in the schedule, banging the bootheel by the Messrs. Gibson, Driscoll, Hinton and Watt. If they can just keep on pouring the rubber in remaining tussles, no one in this neck of the woods will complain!

* * * * * *

And So It Goeth

Peterborough Colts were stalled 8 to 3 last eve in Oshawa by the fast-stepping Bees of that community. 'Twas the first of the three-in-five O.H.A. group finals, return tussle being here come next Friday night. Score doesn't indicate the play at all, and we figure a 5-3 nod for Oshawa would have been about right; however, that doesn't matter as it's games not goals that count in this serial. The Colts were wobbly in the first period and outplayed, but held their own in a torrid middle heat and had an edge through the third. Were gypped on one goal and handed the visitors a couple or three. No particular standouts for the Weir lads, while the Bees' first line shone.

* * * * * *

Jock Bennett—who mishandled the intermediate fray here last time—was referee again, and he gets no better fast. Lets too much go, though he's honest enough. The tilt last p.m. nearly got out of hand and they were slugging, slashing and boarding all the way, with but few penalties passed out—the Bees getting most of those. Strickland was carried off the ice once after getting a stick deliberately on the side of the head, and the referee skated up to the offender and waved his finger warningly at him—but did not give a penalty! Oh, well, 'twas a most exciting skirmish all the way, and the Colts claim two things, (a) that they'll win here on Friday, and (b) that they'll whittle big Fritz Fraser (No. 3) down and bounce him goofy to pay back a bunch of bumps.

* * * * * *

Eagles Fly High

Lindsay Battery was silenced with shocking suddenness in Omemee last night as the Lock Co. Eagles soared through for an 11-4 game victory to take the district semi-final series by one goal. And that in overtime. The Eagles were down six goals from the previous playoff joust but ganged up in a desperate gamble and fought the Scugogers right into the ice in a wild and woolly fixture. Congrats to Coach Ed Prete and his gallant gladiators—and we never expected 'em to survive this series. They now meet the Black Hawks of Omemee in loop finals, three out of five. First fray is in Omemee on Feb. 19th, and they may have the next one at the Brock. Winnah enters O.H.A. intermediate "B" playdowns.

* * * * * *

Two church hockey games were played last night, but the ice wasn't clear in time for the bantam playoff of the first-place tie. So it'll be held tonight at seven. Junior section resembles the N.H.L. when it comes to playoffs, only one of six clubs (St. James) being out of the playoff series. St. Paul's, Park St. and George St. are tied for third. All Saints, finishing second, consented to drop back and enter a four-team elimination series. St. Paul's and Park St. play at 8.30 Thursday e'en, while All Saints and George St. meet at 7.15 Monday. The 2 winners have a semi-final game, ultimate winner entering finals 'gainst the top-place Mark St. crew.

* * * * * *

Hither and Yawn: St. Peter's Juveniles nosed out a 4-2 O.J.H.A. win over the Grads in a tidy tilt last e'en at the Brock....There will be another nifty O.J.H.A. scrap at 8.30 tonight in the Brock betwixt Norwood Bees and St. Peter's....Last week's Industrial Puck Loop games—which were postponed—will be staged in the Brock St. rink this Thursday after supper, Packers playing Rays, Watercraft meeting Brintons, and Quakers tackling Westclox....Brinton Co. had a fine skating party last p.m., including a broomball game and a win for the married gees o'er the single birds; Westclox gals' puck team blanked Brinton lasses 3-0....The Lakefield juniors are off tonight for Lindsay in the first of their two-game "C" group semi-finals; return game is Thursday....Cobourg's "C" crew has a 10-goal semi-final lead as a result of a 12-2 win over the Hopers right in Port Hope....Ski tow at Bethany will be running Wednesdays as well as week-ends in future, provided enough skiers are on deck....Lindsay Battery was minus Stew Williamson last gloaming, having three subs to the Eagles' five....With no a.m. word of the Fliers-Belleville final scheduled game last eve (which didn't mean a thing, anyway) we suppose the thing was cancelled....Which seems to be the works today and a three a.m. touch calls for a quick getaway, huh?....Curtain.

Norwood Wins, 5-2

FRANKFORD, Feb. 13. — Norwood retained its lead of the Trent Valley League by winning last night's game from Bata by 5-2. It was fast, clean hockey, with only one penalty, and although Norwood is at the head of the procession right now, there is every indication that the rest of the campaign is going to be a mighty close race.

Murray St. Wins

After a scoreless first frame, Murray St. pulled away to beat St. James' 5-1 in a senior Church League game at All Saints' rink last night. Hopcroft and Mowry scored and then Red Watkins ran in two, with W. Shea counting once to make it 4-1 to end the second. Padgett and Hawkes counted in the third. It was the best and cleanest senior tilt this year, with the play tighter than the score shows. Murray St. had better teamplay and cashed in on chances. The Shea brothers shone for St. James', with all Murray St. going good. The teams:

St. James': Goal, T. Shea; defence, Meredith, English; centre, W. Shea; wings, Saunders, Lawson; subs, Hogan, Leggitt, Wood, Lackey, Evans.

Murray St.: Goal, W. Watkins; defence, Mowry, Dundas; centre, Hawkes; wings, Hopcroft, R. Watkins; subs, Padgett, Miller, Barnes.

Referees—R. Gordon and D. Meredith.

ADDITIONAL SPORTS ON PAGES 5 AND 7

In Top Form

FRANK JOPLING

Hitting his true stride lately as a fine blocking defenceman and speedy rusher, Frank (Drake) Jopling, above, should be more in evidence here Wednesday night when Fliers and Petes open their playoff series.

Sable Pekingese Top Dog Of N. York Show

NEW YORK, Feb. 13 — (AP). — In a fantastic world of sharp-eyed judges, gawping humans, throat sprays, powder puffs, and eyebrow pencils, the best examples of dogdom went on parade yesterday—and to-day a two-year-old nine-pound ball of fluff is the doggiest of them all.

Just arrived from England, a magnificent sable Pekingese won the best of breed from another foreign champion believed almost unbeatable — and immediately became a prime choice to replace last year's ch. Ferry von Rauhfelson of Girlalda as best in the show this year.

The newest sensation is Remenham Derri purchased by Mrs. Richard S. Quigley of Lockhaven, Pa., for a sum that guessers said might be as high as $7,500. Winner of a gold medal for being England's most victorious dog, Remenham Derri defeated ch. Che Le of Matsons Catawba, often regarded as the best Peke ever to show in the United States.

It was only 24 hours before Westminster opened on Monday morning that the winner arrived—after a bad three weeks in a stormy Atlantic crossing.

The first important winner of 1939 to take a beating was the Cairn terrier, ch. Pimpernel of Mercia, from the Brockville, Ont., kennels of Mrs. G. W. Hyslop. The Wilton, Conn., Tapscot Kennels' Jefe o'Tapscot won.

Canada scored several successes. The most outstanding was that of Reg. Sparkes' recent English importation, Basford Golden Nymph, said to have cost the Toronto exhibitor $12,000, and which won 61 ribbons in England in little more than two months. Basford Golden Nymph won the best bulldog award.

South Africa is buying many high speed trucks to transport troops.

Kingdon On Top Of Scorers With 25 Points

Bun Kingdon, starry centre of the Petes' first line, led the local O.H.A. intermediate "A" club in scoring this season with 25 points for the eight-game schedule. Kingdon banged the puck into the enemy cages 11 times and assisted on 14 more goals for his 25-point total. Next to him was Don Coughlin, classy wingman on the second line, with 14 goals and six assists for 20 points. Honey Tompkins followed with 19, Eddie Starr got 15 and Art Heal 14. The Petes averaged a bit over nine goals a game. Following are the averages for the schedule:

Player	Goals	Assists	Pts.
Kingdon	11	14	25
Coughlin	14	6	20
Tompkins	9	10	19
Starr	7	8	15
Heal	10	4	14
Gardner	5	4	9
J. Jopling	5	4	9
Blewett	6	3	9
Ellis	4	2	6
Burton	3	3	6
Crowe	1	3	4
F. Jopling	0	2	2

Stop Joe In Five Says Tony Offering $10,000

ORANGE, N.J., Feb. 13.—(AP)—Tony Galento, who says his eyes "are 100 per cent," offered to bet anyone $10,000 today that he'll stop Joe Louis in five rounds this July when they meet for the world's heavyweight boxing championship.

Galento spiked a rumor he was going blind, saying he'd match his eyesight with that of anyone.

At first, Two-ton Toney wanted Louis, his manager or his friends to make the bet. He changed his mind and opened the offer "to anyone who'll give me the prevailing odds."

"Louis is through, finished," he said. "He couldnt hurt (Arturo) Godoy, last Friday night."

When Galento was introduced from the Madison Square Garden ring last Friday night he struck his head against a microphone and some sports experts said that indicate his eyesight might be bad.

"The crowd give me such an ovation, I was excited," Galento explained. "When I swung my head around I didn't know the microphone was so low. Anyone could hit their head like that."

Britain will appoint artists to record the war at home and abroad.

New Garage

Expert service on general car repairs, battery charging, body and fender repairs. Prompt efficient service at low cost. Cars called for and delivered.

GRAY'S GARAGE

On Reid at Dublin Phone 9201

HOCKEY

FIRST ROUND O.H.A. PLAYOFFS INTERMEDIATE "A"

TRENTON R.C.A.F. vs PETERBOROUGH

BROCK ST. ARENA

WEDNESDAY, Feb. 14

8:30 P.M.

Lucky Number FREE Program Draw Every Game

Reserved, 60c. Gen. Admission—West Side, Ladies 35c; Gents 50c. East Side, 35c, Children 10c.

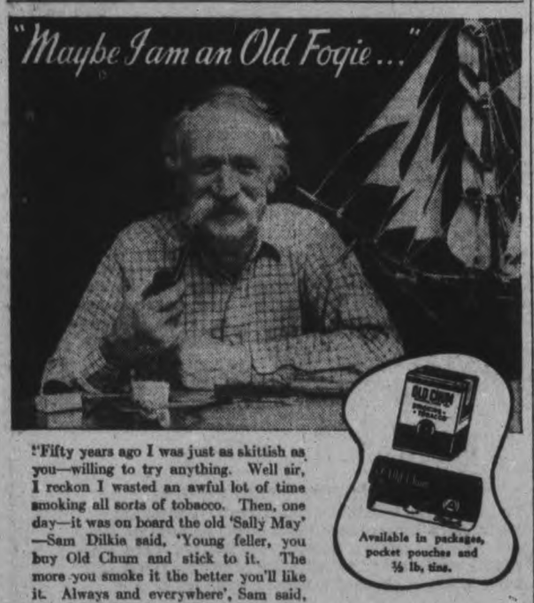

"Fifty years ago I was just as skittish as you—willing to try anything. Well sir, I reckon I wasted an awful lot of time smoking all sorts of tobacco. Then, one day—it was on board the old 'Sally May'—Sam Dilkie said, 'Young feller, you buy Old Chum and stick to it. The more you smoke it the better you'll like it. Always and everywhere', Sam said, 'you'll find there is no other tobacco just like Old Chum.' And that's just what I've done ever since. Maybe I am an old fogie—old enough to know what I like and stick to it."

CUT COARSE FOR THE PIPE • CUT FINE FOR ROLLING YOUR OWN

Chum up with **OLD CHUM** THE TOBACCO OF QUALITY

HOCKEY EXCURSION

Saturday, Feb. 17

PETERBOROUGH - TORONTO

Round trip fare **1.95** Children half price

Toronto "Maple Leafs" vs. Montreal "Canadiens"

Hockey seat tickets on sale at C.P.R. Ticket Office, address shown below, up to afternoon of Feb. 14. Reserved seats: 75c, $1.50, $2.00.

TRAIN SERVICE AS FOLLOWS:

Feb. 17—5.15 p.m. Lv. Peterboro Ar. 1.50 a.m. Feb. 18

Feb. 17—7.25 p.m. Ar. Toronto Union, Lv. 11.35 p.m. Feb. 17

Tickets good to return any train up to Feb. 19

For detailed information and tickets, apply

343 GEORGE STREET PHONES 3511 AND 3512

CANADIAN PACIFIC

Wins Trophy

Doug Turner, brilliant snap, was awarded the Johnny Copp Memorial Trophy by the University of Toronto. The trophy is awarded by a vote of the senior football team as a reward for "character, sportsmanship and playing ability."

Visit WESTERN Canada

SPECIAL BARGAIN **EXCURSIONS**

Low fares to all Western Canada destinations

GOING DAILY **FEB. 17 to MAR. 2** INCLUSIVE

Examples of ROUND TRIP FAIL FARES From PETERBORO — Return Limit 45 Days

TO	Coaches	Tourist Sleeper*	Standard Sleeper*
Winnipeg	$29.80	$36.40	$43.00
Regina	37.85	46.20	54.60
Saskatoon	40.40	49.40	58.35
Calgary-Edmonton ..	47.85	58.50	69.10
Jasper-Banff	59.40	61.55	72.75
Vancouver-Victoria ..	63.50	77.50	91.45
Prince Rupert	63.50	77.50	91.45

*Sleeping or Parlor car space extra. Fares cover passage only.

Similar Excursions from Western to Eastern Canada will be operated February 17 to March 2 inclusive.

For tickets and full information as to routes, stop-over privileges, sleeping car reservations, etc., consult any Railway ticket agent.

CANADIAN NATIONAL | CANADIAN PACIFIC

COLTS DROP FIRST OF JUNIOR "B" PLAYOFFS TO OSHAWA BEES

Mic Macs Beat Terriers By 4-2 Score

TWEED, Feb. 13—(ENS).—In the poorest exhibition of hockey at the local arena this season, the Tweed Terriers were trounced by the Marmora Mic-Macs, 4-2, on Monday night. It was only the brilliant work of the goalies, particularly of Collary in the Mic-Macs nets that stood out in the play. His brilliant saves in the last period were the feature of the game, while Reeves in the locals' nets, proved a stone wall.

In the first period, both teams tallied, with Elsbury taking a three-way pass from J. Courneyea and Marsh to notch the first counter, however the Mic-Macs came back strong with G. Leonard taking a pass from Reynolds to tie the count. C. O'Neill went to the bench for interference, and Smith for tripping in this period.

In the second period, the Mic-Macs went into a two goal lead with E. Leonard taking a pass from G. Leonard to secure the first counter and G. Leonard taking a pass from E. Leonard for the second goal of the canto. H. Leal went to the box for tripping, while J. Tummon knocked down a minor and also a 10-minute misconduct penalty. Buskard also received a penalty for tripping.

In the last period, G. Leonard rounded the Terrier defence to increase the count to four goals. J. Courneyea took a pass from H. Long to end the scoring. Smith, hefty defenceman of the Mic-Macs received the only penalty of the period.

It was a valuable game, counting four points for the winners, as Marmora are only playing a single schedule. If the Terriers had come out on top of the game, they would have been leading the Norwood Hornets. This game gives the Marmoro boys a fighting chance to make things look interesting for the rest of the teams. Lineups:

Marmora.—Goal, Callory; defence, Smith, C. O'Neill; centre, G. Leonard; wings, Reynolds, E. Leonard; subs., Buskard, Johnston, Shannon, Provost.

Tweed.—Goal, Reeves; defence. J. Tummon, J. Orr; centre, J. Courneyea; wings, J. Marsh, H. Elsbury; subs., H. Leal, H. Long, . Wagar, A. Courneyea, E. Tummon.

Referees.—Cousins, Marmora; G. Quinn, Tweed.

The Babe's 46

George Herman Ruth, better known to the public as Babe, celebrated his 46th birthday February 7, and here he is in his New York apartment holding an anniversary cake. In the background can be seen the well-worn easy chair of the one-time Sultan of Swat.

THE SPORTS ROUND-UP

By EDDIE BRIETZ

Associated Press Sports Writer

NEW YORK, Feb. 13 (AP)—Chitter chatter: Sep Palin has 22 trotters and pacers, including Greyhound, in training at Aiken, S.C.... Track men tell you Chuck Fenske's most dangerous rival for the balance of the season is not Glenn Cunningham, but Lou Zamperini, the dark-thatched Californian...His radio job will cause Charlie Grimm, ex-Cub boss, to miss his first training camp in 24 years.

One-minute interview:

Dizzy Dean: "No, I ain't mad at nobody...I ain't ever mad at nobody."

Tattle Tales: Plenty of whisperng here that Mike Jacobs may run into interference from a rival fight mob before the Messrs. Conn and Lesnevich tee off at Miami, Feb. 28 ...Taisto Maki has yet to make a track start in the United States, but already he's responsible for $846 in the coffers of the Finnish relief fund through contributions, etc.... American Baseball Association gossips say the loss of Vince DiMaggio will just about kill Kansas City's flag chances.

Sports Cocktail: Ty Cobb has bought a home on the Nevada side of Lake Tahoe and gone in for skiing in a big way...when Fenske beats Cunningham the Akron Beacon-Journal prints it under the "old news department" head...Joe Louis and Arturo Godoy went night clubbing during the week-end.

To Offer Louis a Fight

BUENOS AIRES, Feb. 13—(AP) —Argentine promoters announced to-day they had opened negotiations for a return match between heavyweight champion Joe Louis and Arturo Godoy, Chilean challenger who stayed 15 rounds with the title-holder last Friday.

The promoters said they hoped to stage the fight in Buenos Aires on May 25. They said they were offering a $500,000 guarantee.

Fights

By the Associated Press

Chicago. — Jackie Wilson, 129, Pittsburg, outpointed Frank (Kid) Covelli, 128½, Brooklyn, N.Y. (10).

Washington—Nate Brown, 223 Washington, knocked out Sonny McDonald, 207¾, Marino, Tex. (7).

Pittsburg—Georgie Abrams, 161, Washington, outpointed Billy Soose, 155, Farrell, Pa. (10).

Hot Springs, Ark.—Grady Flynn, 167, Vicksburg, Miss., outpointed Worth London, 169, Kansas City, (10).

Holyoke, Mass.—Norman Hurdman, 148½, Toronto, outpointed Jack Thompson, 146¾, Albany, N.Y. (8).

CAN A FATHER BE A MOTHER?

Hear "The Family Man," the intensely human story of a doctor who is father and mother to his own three children, as well as a dearly loved and skilful physician. Should he marry Lucy Howard, giving 8-year-old Mary something she's never known...a mother? How will this affect his grown sons? Tonight he may find out. Don't miss this tense scene in the life of "The Family Man." Listen in tonight and every Tuesday night.

"THE FAMILY MAN"
Tonight
CFRB 8.30 P.M.

Local Junior Puckists Defeated By An 8 to 3 Decision In A Lively Contest In Oshawa

Starting off slowly, the local Colts suffered an 8-3 setback at the hands of Oshawa Bees last night in the first game of their three-in-five O.H.A. junior "B" playoff series in the Motor City. About 200 fans saw a fast, rough tussle, with plenty of excitement.

The Weir squad failed to get going the first period but then settled down and made it a battle. The Bees deserved the win by about two goals in a lively struggle. The score was 3-0 for the homesters to end the first frame, and 5-0 for them going into the third. Only in the final heat did the Colts really click. to hold an edge on play, but they about held their own through the second.

It was a slashing type of tussle with Referee Bennett letting far too much go, both sides slugging, tripping and boarding all the way with several fights threatening. Strickland was carried off the ice in the third after getting butt-ended on the side of the head, and the Oshawa player was only warned. Parnell played but a short time, just getting over an illness. Pammett and Goalie Phillips almost came to blows once and Fraser and Craig nearly tangled again, with Foster and Raike pried apart late in the tilt. Of the nine penalties, the Colts drew three.

Worked Hard

There were no individual standouts for the locals, all the boys working hard. They appeared lost on the big Oshawa rink in the first frame and it took them half the game to get organized. They easily held their own from then on and outplayed the Bees through the third. Craig, Rochetta and Foster were probably the pick of the forwards, with Beggs and Vitarelli going good on defence. Phillips, Fraser, Peters, Reid, Jackson and Hewson all showed up well for the winners.

Early in the first Peters got in close to count on Reid's pass. Wade came close and play was up and down for a space till Raike went off for tripping. The Colts pressed but without avail till his return. Courneyea robbed Reid and then Jackson spit the defence smartly to make it 2-0. A Craig-Rochetta rush threatened and, when Jackson was gated for tripping, the locals tore in hard but could not score. Later, Hewson took a passout from Reid as they sent five up on a power play to make it 3-0 just before the bell.

Fans Cheer Colts

Fans were cheering for the Colts early in the second as the young Petes tore in savagely and made it a battle. Play was fast and even this period, but Oshawa got another when Raike banged home an in-close forward pass from Fraser. Half a minute later, Hewson took Reid's pass around defence for another goal. Foster went off for boarding and Oshawa tried hard but failed to tally and, when Fraser was waved over for boarding, the Petes peppered Phillips hard. With all back, it got rougher and fast. Rochetta got the air for tripping but Courneyea kicked them out till his return, and play was fast and furious and fairly even at the end.

The Colts pressed most of the third, with Craig nearly notching one in close early. The Wade-Pammett-Foster line almost got one, too, as play got rougher and rougher, both sides carrying sticks high and slashing on every meeting. Rochetta and Craig teamed up on a fine stab and then Strickland was hit on the head deliberately with a stick, and was carried off as the referee warned Raike. Rochetta went around the net fast to sink one for the Colts and Craig got another shortly on a pass from Beggs. Peters got that back soon after on Hewson's assist at close range. Reid was sent off for tripping and Wade scored on Foster's passout to make it 6-3. Fraser was chased later for slashing and a Rochetta-Vitarelli try was close. Hewson scored a nice one on a breakaway and then Pammett was chased for tripping, followed by Peters for high-sticking. Reid got the last one late on Jackson's pass in close.

The teams:

Colts: Goal, Cournyea; defence, Beggs and Vitarelli; centre, Wade; wings, Foster and Pammett; alternates, Rochetta, Craig, Nichols, Mason, Strickland and Parnell.

Oshawa: Goal, Phillips; defence, Morris and Fraser; centre, Hewson; wings, Reid and Peters; alternates, Barber, McBrien, Raike, Jackson and Hinton.

Referee—J. Bennett of Toronto.

Summary:

First Period

Oshawa—Peters (Reid) 1:00
Oshawa—Jackson 8:30
Oshawa—Hewson (Reid) 19:00
Penalties—Raike, Jackson.

Second Period

Oshawa—Raike (Fraser) 6:00
Oshawa—Hewson (Reid) 6:30
Penalties—Rochetta, Fraser, Foster.

Third Period

Colts—Rochetta 10:00
Colts—Craig (Beggs) 10:30
Oshawa—Peters (Hewson) ... 11:00
Colts—Wade (Foster) 12:00
Oshawa—Hewson 14:00
Oshawa—Reid (Jackson) 17:30
Penalties—Reid, Fraser, Pammett, [illegible]

Hockey Record

MICHIGAN-ONTARIO.
Holzbaughs 5, Windsor 0.
Stratford 3, Pontiacs 0.

O.H.A. INTERMEDIATE A.
Midland 18, Camp Borden 8.

O.H.A. INTERMEDIATE B.
oQueen's 7, Napanee 7.
Brampton 8, Milton 7.
Waterloo 6, Fergus 4.
Paris 6, Preston 2.
Seaforth 4, Stratford Perths 3.
Clinton 4, New Hamburg 1.
xWingham 5, Durham 4.
Elora 3, Kitchener 2.
Tavistock 3, St. Agatha 3.
Simcoe 5, Port Colborne 5.
Port Elgin 10, Chesley 3.

O.H.A. JUNIOR B AND C.
xCobourg 12, Port Hope 2.
Owen Sound 7, Tor. Kingsway 3.
Port Colborne 10, Thorold 2.
Port Colborne wins round 14-5.
oOrillia 7, Collingwood 5.
xKincardine 6, Ripley 6.
xSimcoe 2, Port Dover 1.
Queen's 5, R.C.A. 4.
Aurora 4, Barrie 3.
Oshawa 8, Peterborough 3.
Stratford 6, Kitchener 4.
Palmerston 4, Fergus 3.
x—First of two-game, total-goal playoff series.

CAPE BRETON SENIOR.
Glace Bay 7, North Sydney 3.

NEW BRUNSWICK SENIOR.
Amherst 7, Sussex 6.
Amherst wins series 16-8.

N.S. CENTRAL VALLEY SENIOR.
Bridgetown 10, Middleton 4.
Bridgetown wins series 13-8.

ANTIGONISH SENIOR.
Antigonish 7, Pictou 2.
Antigonish wins series 13-6.

N.O.H.A. SENIOR.
Dome 8, McIntyre 3.

OTTAWA SENIOR.
Montagnards 4, Lasalle 3.
Hull 8, Air Force 3.

NOVA SCOTIA VALLEY SENIOR.
Wolfville 9, Acadia University 7.

CENTRAL NEW BRUNSWICK SENIOR.
Sackville 10, Moncton 7.

INTERCOLLEGIATE SENIOR.
o-Mt. Alliston U. 4, U. of New Brunswick 4.

ST. LAWRENCE JUNIOR.
Cardinal 10, Morrisburg 0.

THUNDER BAY SENIOR.
o-Geraldton 3, Fort William 3.

ALBERTA SENIOR.
Turner Valley 4, Drumheller 3.
Calgary 8, Coleman 0.

UPPER OTTAWA VALLEY SENIOR.
Arnprior 10, Renfrew 0.
Carleton Place 10, Ottawa Dominions 6.

ST. LAWRENCE JUNIOR.
Spencerville 12, Prescott 3.

UPPER OTTAWA VALLEY INTERMEDIATE.
Stittsville 4, Almonte 3.

Barry and Wentworth Given Release

Two brilliant veterans of the N.H.L. have apparently come to the end of their professional careers as Montreal Canadiens announced that Marty Barry and Cy Wentworth have been given their outright release. Wentworth announced that he was through with active competition, but Barry has signed with Pittsburg of the International American League. Barry is shown (LEFT) in the uniform of Boston Bruins, while Wentworth is pictured in the uniform of the now defunct Montreal Maroons.

Playoffs Open At Brock Tomorrow Night

Trenton Fliers and the Petes open their O.H.A. intermediate "A" group final playoff series here tomorrow (Wednesday) night at 8:30 o'clock in the Brock St. arena. It is best three out of five games, the second tilt being in Belleville on Friday. The Petes finished on top of the schedule and earned the right for the first home game. This will be the fourth straight season these teams have tangled in group playoffs for Central Ontario, the Fliers winning the first time, and the locals copping honors the last two years. The group winner advances into provincial playdowns.

A huge crowd of city and district fans is expected to view the opening playoff game. These oldtime rivals, with no love lost between them, play a wide-open and rugged game. The Petes have had an edge so far this season, but the Airmen will have Goalie Gibson back in the net and possibly one or two new puckists brought up from Camp Borden or Ottawa. Both clubs will be playing for keeps this game, and it should be packed with action.

NELL GWYNNE RELICS SOLD

Among the Crofton Crocker collection of portraits and articles relating to Nell Gwynne which brought $350 at auction recently in London was a receipt for $3 for "a pair of richly embroidered garters."

Ace Finn Runner Killed In Action

HELSINGFORS, Feb. 13.—(AP)—Gunar Hockert, who won the Olympic 5,000-metre run in record time at Berlin in 1936 and later established world records for 3,000 metres and two miles, was reported to have been killed Sunday in fighting on the Karelian Isthmus.

Hockert was the second famous Finnish athlete to lose his life in the war with Russia. Birger Wasenius, ace speed-skater, was killed in action in December while leading a ski patrol across frozen Lake Ladoga.

Hockert won the Olympic 5,000-metre race in record time of 14:22.2 Later in 1936, he set marks of 8:14.8 for 3,000 metres, which still stands as a world record:

P.E.I. Big Four Rink Wins Third Crown

CHARLOTTETOWN, Feb. 13.—(CP)—The "Big Four" rink from the Charlottetown Curling Club won the Prince Edward Island championship for the third straight year last night, defeating Montague in a playoff sequel to the Island bonspiel.

The Capital quartet under Rankine McLaine beat out W. K. Wightman's Montague crew 14-2. The rinks had tied with three wins apiece in the bonspiel staged last week to determine a contender for the Dominion championship in the Macdonald's Brier competition at Winnipeg.

RADIO PROGRAMS

The programs listed are printed as issued by the stations and are subject to change.

Tuesday

(Afternoon E.S.T.)

4.45 P.M.
Book of the Week, WGN
Young Widder Brown, WEAF
News, CBL
Blue Streak Ensemble, CFRB

5.00 P.M.
Girl Alone, WEAF
Sketch by Kathleen Norris, WABC

5.15 P.M.
Irene Wicker, WJZ
Billy and Betty, WABC
Midstream, WEAF
Johnson Family, WOR

5.30 P.M.
It Happened in Hollywood, WABC
Bud Barton, WJZ
Yours for a Song, CBL

5.45 P.M.
Little Orphan Annie, WOR
Closing Stock Quotes CBL
Tom Mix, WJZ
Scattergood Baines, WABC

(Evening E.S.T.)

6.00 Evening
Dinner Date, WJZ
Edwin C. Hill, WABC
Program from Mexico, WEAF

6.15 P.M.
Washington Calling, WJZ
News, CBL
News and Sport, WEAF

6.30 P.M.
H. V. Kaltenborn, WABC
Reggie Childs' Orch. WEAF

6.45 P.M.
Li'l Abner, WEAF
Lowell Thomas, WJZ
European News, WABC

7.00 P.M.
Amos 'n' Andy, CFRB
Easy Aces, WJZ
Pleasure Time, WEAF

7.15 P.M.
Tracer of Lost Persons, WJZ
I Love a Mystery, WEAF
Jimmy Fiddler, WABC

7.30 P.M.
Echoes of New York, WEAF
Jose Delaquerrier, CBL
Helen Menken, actress, WGR
Novak's Musicreators, WJZ

7.45 P.M.
Boy Away form Home, CBL
Inside of Sports WOR

8.00 P.M.
Antonini Concert, WOR
Big Town, drama, CFRB
Johnny Presents, WEAF
The Aldrich Family, WJZ
Ned Jordan, WGN

8.30 P.M.
Mozart Concerto Series, WOR
Pot o' Gold, WEAF
Court of Missing Heirs, WABC
Information, Please, CBL
Family Man, CFRB

9.00 P.M.
Battle of Sexes, WEAF
Reginald Stewart, CBL
We the People, CFRB
Cavalcade of America, WJZ

9.30 P.M.
Concert in Rhythm, WABC
Fibber McGee and Molly, CBL
Human Side of Literature, WJZ
Laugh 'n' Swing Club, WOR

10.00 P.M.
Glen Miller's Orch., WABC
Bob Hope Program, WEAF
To be announced, WJZ
Montreal Symphony, CBL

10.30 P.M.
Uncle Walter's Dog House, WEAF
Brent House, drama, WJZ

11.00 P.M.
News, CBL
News, WEAF
Paul Sullivan, WABC

11.15 P.M.
Star Dust, CBL
Hoagland's Orchestra, CFRB

11.30 P.M.
Barron's Orchestra, WEAF
Dances of All Nations, CBL
Crosby's Orchestra, CFRB

12.00 MIDNIGHT
Powell's Orchestra, WJZ
Armstrong's Orchestra, CFRB

Wednesday

(Morning E.S.T.)

8.30 A.M.
Gene and Glenn, WEAF
Vocal Vogues, WJZ

9.00 A.M.
Breakfast Club (NBC), CBL
Woman of Courage, WABC
Happy Jack, WEAF

9.15 A.M.
Band Goes to Town, WEAF
School of the Air, WABC

9.30 A.M.
Three Romeos, WEAF
Arthur Godfrey, WGN

9.45 A.M.
Bachelor's Children, WABC
Edward McHugh, WEAF

10.00 A.M.
Pretty Kitty Kelly, WGR
The Man I Married, CBL
Thunder Over Paradise, WJZ

10.15 A.M.
This Day Is Ours, WJZ
Myrt and Marge, WGR
John's Other Wife, CBL

10.30 A.M.
Hilltop House, WJR
Just Plain Bill, WEAF
Mary Marlin, WJZ

10.45 A.M.
Stepmother, WABC
Woman in White, WBEN
Talk by Anthony Eden, CBL

11.00 A.M.
Short Story, sketch, WABC
Pepper Young, WJZ
David Harum, WBEN

11.15 A.M.
Dr. Malone, WJZ
Road of Life, WEAF
Life Begins, CFRB

11.30 A.M.
Jack Berch's Boys, WJZ
Big Sister, CFRB
Against the Storm, WEAF

11.45 A.M.
Rakov's Orchest WJZ
Guiding Light, WEAF
Aunt Jennie's Stories, WGR
Homemakers' Forum, WOR

(Afternoon E.S.T.)

12.00 NOON
Kathleen Hamilton, CBL
Eugene Conley, WJZ
Kate Smith, WABC
Strings That Sing, WEAF

12.15 P.M.
When a Girl Marries, WABC
The O'Neills, WEAF
News, CBL

12.30 P.M.
Homespun, WEAF
Helen Trent (CBS) WJR
Farm Broadcast, CBL

12.45 P.M.
Carters of Elm Street, WGN
Our Gal Sunday, WJR

1.00 P.M.
Fireside Singers, WEAF
Happy Gang, CBL
The Goldbergs, WABC

1.15 P.M.
Chase Twins, WJZ
Life Can Be Beautiful, CFRB
Ellen Randolph, WEAF

1.30 P.M.
Words and Music, WEAF
Right to Happiness, CFRB
Alma Kitchell, CBL

1.45 P.M.
Road of Life, CFRB
Hollywood News Girl, WEAF

2.00 P.M.
Lanny Ross, WABC
Music for Young Listeners, WJZ
Betty and Bob, WEAF

2.15 P.M.
Arnold Grimm's Daughter, WBEN
Joyce Jordan, WABC
The Quilting Bee, WJZ

2.30 P.M.
Favorite Waltzes, CBL
Your Family and Mine, WABC
Valiant Lady, WEAF

2.45 P.M.
My Son and I, WABC
Betty Crocker, WEAF

3.00 P.M.
Society Girl, WABC
Marriage License Romances, WGN
Mary Marlin, WEAF
Orphans of Divorce, WJZ

3.15 P.M.
Golden Gate Quartet, WABC
Ma Perkins (NBC) CBL
Amanda of Honeymoon Hill, WJZ

3.30 P.M.
Pepper Young, CBL
Donald Novis, songs, CFRB
Dance Orchestra, WJZ

3.45 P.M.
Guiding Light, CBL
Vic and Sade, WEAF
Richard Maxwell, WABC
Between Book-ends, WJZ

4.00 P.M.
Bernard's Minstrels, WABC
Club Matinee, CBL
Backstage Wife, WEAF

4.15 P.M.
Stella Dallas, WBEN
Highways to Health, WABC
Charity Tea, CBL

4.30 P.M.
Manhattan Mother, WABC
Lorenzo Jones, WEAF
Vic and Sade, CBL

Radio Log

	M.	Kc
CANADIAN CORPORATION		
CBL	357	840
CKCL	517	580
CBM		1050
CBO		880
COLUMBIA SYSTEM		
WABC	349	860
CFRB	435	690
WJR	400	750
WGR	545	550
MUTUAL SYSTEM		
WOR	422	710
WLW	428	700
WGN	416	720
NATIONAL (Blue Network)		
WJZ	395	760
WHAM	261	1150
NATIONAL (Red Network)		
WEAF	454	660
CBL	357	840
WBEN	333	900

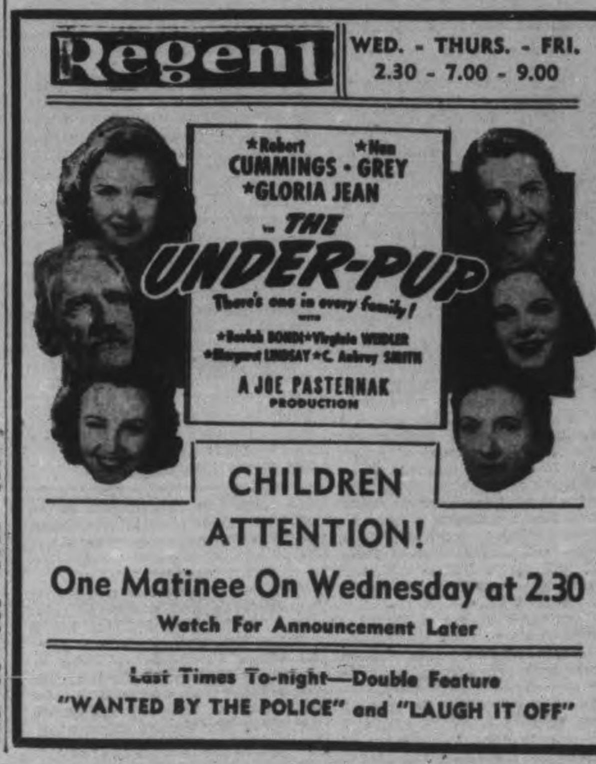

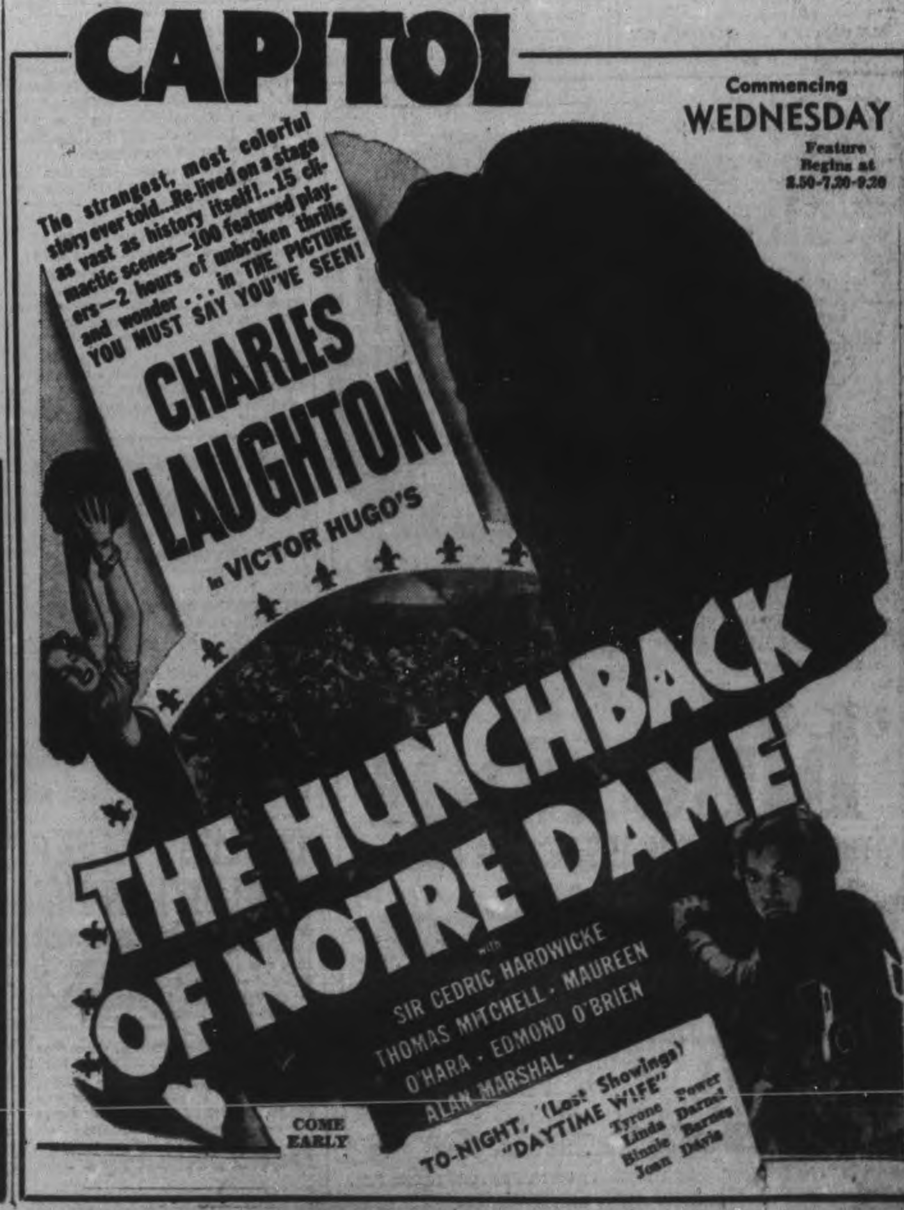

All Canada Joins Them In Mourning The Passing Of Lord Tweedsmuir

All Canada joins with Lady Tweedsmuir and her family in mourning the passing of Governor-General Lord Tweedsmuir. —Photo by Karsh, Ottawa.

Lieut. John Buchan, LEFT, who is at present on active service with the C.A.S.F., becomes the second Baron Tweedsmuir following the death of Governor-General Lord Tweedsmuir. Lieut. Buchan received the news of his father's death shortly after returning to his quarters in England after visiting his sister, Hon. Mrs. Brian Fulke Ramsay-Fairfax Lucy, CENTRE. Youngest of three sons is Hon. Alastair Buchan, RIGHT.

MORE ABOUT—

Manion Plans

(Continued from Page 1)

opportunity of earning a living," he said. To this end, he pledged himself to an unremitting effort to provide opportunity for our youth, irrespective of their creed, politics, social or economic status, to train them to occupy their rightful places of service and responsibility in the community."

The welfare minister and assisting voluntary committee would seek the help of business, educational, union, social and religious bodies through local and sectional advisory committees.

Dr. Manion said he planned to set up work centres along the lines of the civilian conservation corps camps in the United States. In addition, he would propose a scheme of apprenticeship in industry, assisted by a government subsidy, which would give young people an opportunity to learn a trade.

Business reasons—as well as empire sentiments and love of democratic liberties—demand that Canada's war effort should be wholehearted, Dr. Manion said.

If Britain and France were beaten, what would become of Canada's export trade, on which much of this country's prosperity depends, he asked. It might well be, he added, that Canada itself would be in danger if Hitler were victor.

"That is one reason why, now that we are in the war, we must do our very best, short of conscription, to aid in winning it," Dr. Manion said.

The Conservative leader made brief reference to an exchange of letters he had last March with Tim Buck, Dominion secretary of the Communist party of Canada, in which he had cited an encyclopedia definition of communist, in part, as emphasizing the "initial necessity of civil war."

A Prize For Hitler

If Hitler should win in this war, he said, Canada might well be the prize Germany would aim at, with its rich resources, huge areas and sparse population.

On the material side he pointed out that Britain was the world's greatest market for foodstuffs and many raw products abounding in Canada.

"Our huge exports to that country are of the utmost importance to us," he said. "In wheat, Britain imports about 200,000,000 bushels a year, of which we supply a goodly portion. In lumber, fish, nickel and other minerals, fruits, bacon and cheese, Canada is the source of supply to such an extent that that market is of vital importance to us.

"Should Britain and France be defeated by Germany, Britain would then be in the subservient position that Czecho-Slovakia and Poland are now. She would be a second-rate power, if a power at all, and our markets probably would be gone.

"Where would we sell our surplus products, a large proportion of which we sell now in the British market? That is a question that puzzles thoughtful men in all parts of Canada, especially those who are interested in exporting our products.

"Not only through sentimental attachment to the British Empire, not only because of deep affection for the liberties to which we are accustomed, but from the standpoint, as well, of our export trade and all its effects upon our various lines of business and industry, it is vitally important that Britain and her Allies must win this war."

Russian Hand Clear

Dr. Manion said Russia had at last declared itself as an aggressor in its invasion of Finland, showing it shared the objectives and methods of Hitler. Here he noted a perpetual willingness of the German people to be "bossed." They were a great people in Science, Arts and Literature, but there was "something wrong with a people that permits itself to be bossed that way."

Because of his criticism in the House of Commons and elsewhere of the Communist Party, The Clarion, former Communist paper, had dubbed him Canada's No. 1 enemy of Communism, he said. He felt sure all good Canadians, whether Protestants or Catholic, objected to Communism. He defined Communism as establishment of Socialism by force, by revolt, whereas the Co-operative Commonwealth Federation aimed to bring about Socialism by constitutional means.

IT CAN HAPPEN TO YOU

You Can Be Ruined Financially by Any One of Many Hazards — Fire, Burglary, Automobile Accident, Personal Accident, etc. Your Only Sure Protection is Adequate Insurance Coverage in a Sound Company.

CONSULT

Davis - Thompson

COMPANY

Insurance and General Agency
Real Estate
Established 1858

433 George Street. Telephone 4724

MORE ABOUT—

Geary, Church

(Continued from Page 1)

Mr. Dewan, who joined in Premier Mitchell Hepburn's resolution criticizing the Dominion Government's war effort as "so little" in the Legislature last month, told Oxford Liberals: "I shall be without reservation whole-heartedly behind the candidate chosen at this convention."

Rennie Is Chosen

The convention chose A. S. Rennie of Tillsonburg, member for Oxford when parliament was dissolved last month. He defeated R. A. McDougall Woodstock barrister, and will be opposed at the polls by Charles Milton, Blenheim township farmer and Conservative candidate.

R. C. Deachman of Wingham, frequently heard in the House of Commons on financial and agricultural subjects, won the Huron North Liberal nomination again, defeating Miss Josie Saunders of Goderich and W. H. Robertson, editor of the Goderich Signal-Star, on the first ballot. Elston Cardiff is Conservative nominee in the riding.

Sam Factor, liberal member for Toronto-Spadina in the recently dissolved parliament, was nominated again.

W. W. Kennedy was chosen at a Conservative nominating convention to contest in the Dominion election the Winnipeg South Centre constituency he represented during the last Conservative administration. Ralph Maybank, Liberal, held the seat in the last parliament. J. E. Matthews, Liberal member of parliament for Brandon constituency, was nominated to contest the riding again as a Liberal.

MORE ABOUT—

Germans Fire

(Continued from Page 1)

"We were proceeding toward Rio, expecting to arrive early Monday, when I suddenly realized we were going rapidly in the opposite direction," the Hawkins sailor said.

"One of the officers told me, 'We must be chasing the Wakama.' Then we saw her. But soon we saw fire coming from her, and we turned around and came back. I found out that the Dorsetshire which has planes aboard sent one of them over the Wakama and told the German ship to surrender.

"She didn't surrender, but the crew got into lifeboats, and the boat was set afire. We saw both the Dorsetshire and Shropshire afterwards.

Left Adrift.

"As far as I know, the crew of the Wakama is still in small boats, because in wartime when a ship sets herself afire, or scuttles herself, a warship has no obligation to rescue the men. At least, definitely they are not aboard the Hawkins."

The Hawkins was the only one of three cruisers to put into Rio de Janeiro.

The Brazilian passenger ship Bage and the Spanish steamship Arraiaga Kendi, both of which answered an SOS from the Wakama yesterday, reported they found nothing when they reached the position she had given about 50 miles off Cabo Frio, east of Rio de Janeiro.

The Wakama was the eighth German merchantman to leave a Brazilian port in an attempt to run the British blockade this year. Nine other Nazi freighters remain anchored in Brazilian ports.

Shortly before the Wakama sailed from Rio de Janeiro on Sunday night, the 5,846-ton Nazi freighter Uruguay left Recife with a cargo of foodstuffs.

Only One of 6 Sighted.

The six other German ships which have attempted to return to Germany are the Koenigsberg, Sao Paulo, Wolfsburg, Bahia, La Coruna and Santos. Only the Koenisberg has been reported sighted at sea. She was seen off the mouth of the Amazon 500 miles from Belem on Sunday.

Rear-Admiral Sir Henry Harwood, who commanded the three British cruisers that fought the Nazi pocket battleship Admiral Graf Spee, was aboard the Hawkins.

British officials declined to give any information on the Wakama, or her crew, and German officials said they did not know anything of the case.

There was no immediate indication whether the Inter-American Neutrality Committee, which recessed on February 2 for a month, would consider the incident within its scope. Whether a voluntary sinking would be considered a violation of the 300-mile "Pan-American" neutrality zone even if it took place within the zone, was not known.

MORE ABOUT—

Teacher Resigns

(Continued from Page 1)

the teacher and they resorted to throwing every loose article they could lay their hands on. Other pupils fled from the classroom and witnessed the remainder of the fight through the windows.

After being douched with water from a wash-basin, Mr. Shelton left the school.

The school trustees also decided to expell the two children from the school for two weeks, starting with the arrival of the new teacher.

MORE ABOUT—

Canada Pauses

(Continued from Page 1)

again early next week, probably with a national network radio speech but the campaign is not expected to hit its stride for a week.

Last night the Prime Minister acknowledged receipt of numerous message of sympathy at Lord Tweedsmuir's death from many governments. These included the United States, Australia, New Zealand and Italian.

Lady Tweedsmuir received cablegrams of condolences from the King, Prime Minister Neville Chamberlain, Anthony Eden, Dominions Secretary, and many personal friends in the United Kingdom.

Downtown Ottawa took on a sombre appearance for the state funeral. The Union Station, entrances to the centre block of the Parliament buildings and many store windows were draped in black and purple mourning. A fresh fall of snow during the night left the streets gleaming white in startling contrast.

Officers of the Canadian army, navy and air force wore black arm bands and all Dominion government buildings throughout Canada were closed this afternoon. Flags will remain at half mast until the official mourning period ends next Sunday night.

From three to six p.m. the body will be in state in the black-draped senate chamber, where Lord Tweedsmuir officiated in his official capacity.

The body also will lie in state from eight p.m. to 10 p.m. and during both periods thousands of sorrowing persons will file past the closed casket, which will not be opened at any time.

Two officers of the Princess Louise Dragoon Guards and two of the Governor-General's Foot Guards will maintain a 26-hour vigil at the casket, from shortly after noon until it is taken to the church tomorrow.

Among the officers is Lieut. Alastair Buchan of the Dragoon Guards, youngest son of Lord Tweedsmuir who will share in keeping the guard over his father's body.

Tomorrow at 2.10 p.m. the cortege will leave the Parliament Buildings for the state funeral in St. Andrew's Presbyterian church, conducted by Rev. Alexander Ferguson, minister of St. Andrew's where His Excellency was an elder.

The church in downtown Ottawa a few blocks down Wellington street west of Parliament Hill, will be crowded with representatives of foreign governments and leaders of Canadian life, including Prime Minister Mackenzie King and Conservative Leader Manion, for the service.

A motor hearse is to convey the body from the station to the senate and then to the church but the remains will be carried on a gun carriage to the Union Station following the church service. It will be taken to Montreal for cremation prior to the trip to Great Britain for interment. Possibly the ashes will be carried on a British warship.

MORE ABOUT—

House Recesses

(Continued from Page 1)

for him a respect and affection which will never be effaced from Canadian hearts."

Those who knew Lord Tweedsmuir appreciated a kindly nature and a brilliant mind, said Mr. Hepburn, moving the resolution. His record as a public servant and of his contribution to England's literature would live forever.

"The commander-in-chief of Canada's defence forces has died on active service," said Col. Drew. "He gave his life for this country just as much as if he had fallen on the field of battle. Only the highest type of spiritual courage and physical endurance sustained him in his great task when failing health must have made the heavy responsibilities of his high office an almost intolerable burden."

Lovable And Friendly.

"He remained at all times the lovable and friendly Scotchman who conducted himself with the modest simplicity of the son of a Presbyterian minister," said Col. Drew.

Perhaps the greatest tragedy, continued Col. Drew, was that Canada would not have the benefit of the conclusions Lord Tweedsmuir would have been able to draw from his comprehensive study of every part of Canada.

"He was working on a history of our country which it is to be hoped can be completed by his literary executors. But my great personal hope is that his notes contain sufficient information for us to understand his thoughts as to the best way of dealing with the constitutional problems which have been disturbing us so greatly in recent years."

Lord Tweedsmuir stood for all that was best in democracy. No other system could have produced a man of such great attributes combined with such simple humility, said Col. Drew.

"His public life was founded on the strong rock of domestic happiness under the guidance of deep religious convictions which he had acquired in his own home. He stood before us as a living example of all that was good and decent, and worthwhile in the way of life that we are fighting today to preserve."

When the history of today is written, Col. Drew predicted that Lord Tweedsmuir would be said to have contributed more to national unity in Canada than any other man. To him Canada was indebted for the Royal Visit last year.

The Great Commoner.

Canada had looked forward to the day when Lord Tweedsmuir in his writings would immortalize Canada, said Premier Hepburn, rising to say he concurred in every thought expressed by Col. Drew.

"He became one of us and always remained the great commoner," said the Premier. "Britain has lost a great citizen and Canada a great Canadian."

Arthur Roebuck, Ind., Lib., Toronto-Bellwoods), said Lord Tweedsmuir was the very ideal personally for filling the exalted office which he took. In intellectual power, in grace of character and in ability as a thinker, he shone.

Hon. Paul Leduc, Minister of Mines, said the French-Canadians of Canada shared every sentiment of loss expressed by their fellow English-Canadians.

MORE ABOUT—

10,000 More

(Continued from Page 1)

not a single fighter (pursuit) craft, the source said.

$4,000,000 In Planes Lost

The Germans' losses were placed at about $4,000,000 worth of planes and 200 fliers.

The figures were supplied to show Britain's efforts against the aerial bombardments by which Germany is attacking British sea supply lines. These attacks have averaged one a day since January 1.

Preparations for enlarging the coastal air defences were understood also to provide for intensified counter-attacks.

Britain would be at a disadvantage on this score, however, for she has 900 miles of threatened coastline, while Germany's exposed coast is only a little more than 100 miles long, much of it guarded by seaplane bases on islands.

Giving point to the coastal air patrol was the rescue last night of the 10-man crew of the British trawler Theresa Boyle, sunk by a German bomber Saturday.

A British plane sighted a lifeboat and directed a minesweeper to it off the northeast coast.

A mine or torpedo was blamed for the sinking of the 1,213-ton Estonian steamship Linda, reported last night. She was en route from England to Gothenburg, Sweden. The Linda's assistant engineer was reported injured fatally.

Cuba has banned the raising of food prices.

Reds Hammer On Despite Losses

HELSINGFORS, Feb. 12 — (AP). —Russian onslaughts against the Mannerheim Line in the furiously-contested Summa sector were continuing, the Finnish high command announced to-day, despite heavy losses by the invaders, which included 1,080 men and 72 tanks.

The 72 tanks, which the army said were destroyed yesterday, represented the greatest bag of these mechanical monsters since the war began on November 30. In addition, another tank was reported destroyed in the Kuhmo sector.

Infantry, tanks, artillery, and warplanes combined to continue the steady pounding of the line in the Summa sector, army advices said, at the same time as vigorous attacks were carried out against other Isthmus positions and north-east of Lake Ladoga.

The high command's communique said the Russians lost 380 men killed in a two-day battle in the Aittajoki (River) sector and 700 in the Kuhmo sector.

In the Summa region infantry fighting had diminished on Saturday. The comparative lack of activity continued into the early morning hours of Sunday.

At dawn on Sunday, however, artillery fire incerased sharply and again this morning, marking a new upsurge in the fighting there, advices from the front said.

Its Own Alarm

New Britain, Conn., Feb. 13. A FIRE here sent in its own alarm. A telephone operator noticed a light flickering on her switchboard and notified police headquarters. A squad sent to a clothing store discovered the building on fire. Fire officials theorized the switchboard light flickered when flames reached a telephone cord.

ETON TUCKSHOP SOLD

WINDSOR, England—(CP).—Layton's, a confectioner's known to Etonians everywhere, and owned by the Layton family for four generations, is to be sold. The store has held a Royal Warrant nearly 200 years, and is an Eton tuckshop.

Since the Day the Quins were born, Gentle Olive Oil has guarded each tiny body

GENTLE OLIVE OIL HELPED THE QUINS TO LIVE

The skin of each of the little Quins was blue... and almost transparent. That's because their birth was premature. And that's why Dr. Dafoe had to give them almost super-human care to keep them alive. Only warm, gentle Olive Oil would do to protect the skin of these five tiny mites.

SINCE THEN, PALMOLIVE, MADE WITH THAT SAME GENTLE OIL, KEEPS THEIR SKIN LOVELY...

The Quins love their Palmolive baths

When the time arrived for soap and water baths, Dr. Dafoe chose for the Quins' own soap, Palmolive, made with that same, soothing, gentle Olive Oil. Dr. Dafoe knew Palmolive would help protect the little Quins by keeping their complexions always refreshed, smooth... perfectly normal and healthy.

Surely if Palmolive keeps the Quins' skin in perfect condition, it can keep your complexion lovely too. Get several cakes of the new improved Palmolive today. You'll like its new mildness and perfume. It's harder too, lasts longer, saves money.

Listen to Palmolive's "Happy Gang" C.B.C., Mon., Wed., Fri., 1 to 1.30 p.m. Standard Time.

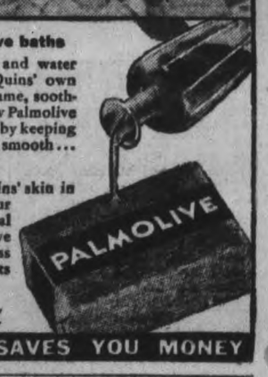

GIANT BATH SIZE SAVES YOU MONEY

'blue coal' dealers Say "WE GUARANTEE to supply you with the TRADE-MARKED FUEL The World's Finest Anthracite"

Order from the 'blue coal' dealer and be sure of getting a *Guaranteed Coal*— the only coal in the world coloured BLUE as your positive guarantee of quality.

'blue coal'

THE COLOUR GUARANTEES THE QUALITY

J. E. A. Fitzgerald Estate Phone 3531
W. Scott Co., Ltd. Phone 4883
H. B. Taylor & Son Phone 4165

Listen to "The Shadow" every Wednesday over CFRB, 9.00 to 9.30 P.M.

COULDN'T SLEEP COULDN'T WORK

What a relief to settle down to a real night's rest, and awake fully refreshed, ready for the day's duties. I was tortured by fretful nights—tossing, turning — never comfortable. Half awake days —over-tired, driving body and mind to work when they needed rest. "Try Dodd's Kidney Pills," said a friend — "it may be your kidneys". I'm glad I followed his advice as now I'm sleeping like a top—thanks to !!!

Dodd's Kidney Pills

You'd Price it much higher- 'Most Everyone Does...

...Yet Prices start with the Lowest!

HERE'S PONTIAC'S answer to the demand for a low-priced car of which you can be REALLY PROUD! It's long, low and beautiful —bigger and better in every way. It's luxuriously appointed and upholstered. Its front-end looks like the setting for some gigantic jewel. It performs like a thrilling thoroughbred.

Whether you want a big, thrifty six priced right down with the lowest, or want peak luxury in a superb and distinguished eight— there's now a Pontiac priced, powered and equipped to suit you perfectly.

For 1940—Pontiac presents 27 new models in 5 different price ranges—Pontiacs that introduce a new order of beauty and a degree of comfort totally new at the price. No matter what you plan to spend, you ought to see them before you buy any car.

You'll find over 60 advancements, including Sealed Beam Headlamps, Increased Visibility and Improved Safety-Shift Gear Control. You'll find *everything* you want and need to satisfy your pride and give you great performance.

5 NEW SERIES FOR 1940
27 NEW MODELS
20 Thrifty New Sixes and 7 Brilliant New Eights

LOW-PRICED CAR

Pontiac

for Pride and Performance

P-458

J. J. DUFFUS CO.

WATER & CHARLOTTE TEL. 5757

How Can You Rent That Extra Room? Use No. 12 on the Classified Page.

The Peterborough Examiner

Where Can You Buy a Good Coal Heater? See No. 4 on the Classified Page.

VOL. LXXXIII, No. 37 PETERBOROUGH, TUESDAY, FEBRUARY 13, 1940 PAGE NINE

Tweed Youth Is Named Rhodes Scholar

Announcement that Herbert Leal of Tweed, fourth year student in the honor history course at McMaster University, had been awarded one of the two Rhodes scholarships for 1940, has thrilled all Hastings county.

"Buck" Leal possesses many friends in the village of Tweed, and has one of the most brilliant scholastic and athletic records ever recorded in the county, the News reports.

Selection of Canadian Rhodes scholars was temporarily suspended in September because of the war, but later the Rhodes trustees decided to make the usual annual awards in Canada and to issue special regulations limiting the use of the scholarships during the conflict. In general, the regulations provide that the student will not take up his studies at Oxford without special application, and unless he wishes to engage in special scientific research, medical studies, or other urgent work. Value of a Rhodes scholarship is about two thousand dollars a year, is tenable at Oxford University, and may be held for three years.

Brilliant Career At School.

Herbert Leal has had a brilliant scholastic career at McMaster, where he entered studies in 1936 after winning the Ontario Hockey Association scholarship, awarded on the basis of athletic record and matriculation standing. In 1939 he won the McGregor-Smith-Burr prize for the highest standing in honor English; the Governor-General's medal on the basis of studies, character and leadership, and for history and French he was awarded the A. G. Alexander scholarship of $780 for study abroad in the summer of 1939.

He is chairman of the Student Assembly committee and president of the Men's International Relations Club of McMaster. He has played on both rugby and hockey teams there and this year is captain of the hockey team. He has been intermediate intercollegiate heavyweight boxing champion, and at present is one of the student officers in the McMaster Officers' Training Corps.

Born in Tweed 22 years ago, he is the son of Mr. and Mrs. Fred Leal, and received his early education there. During his high school career he won honors in every subject each year, was finally awarded the Warden's medal.

CORRECTION
HEINZ KETCHUP Lge. Bot. 16c
Not 2 bts. 31c as advertised
Haboco Stores

Give Her Candy TOMORROW

The Sweetest Gift Of All For Valentine's Day
Beautiful heart shaped boxes add the final touch to this gift. 50c-$1
Regular shaped boxes of assorted chocolates, appropriately wrapped to convey the Valentine spirit .....50c and $1
Wide assortment of Valentine candies for parties and the children.
HOOPER'S
THREE STORES
On George near Charlotte
On George near Hunter
Cor. George and Dublin
PHONES 5986 or 5915

Taken By Boy Of 8

This picture was taken by Tommy Ashby when Lord Tweedsmuir visited Peterborough. The Governor-General is seen reviewing the Girl Guides and Boy Scouts and in the picture is Mrs. R. Whalon, leader of the Girl Guides, His Excellency and Mayor Hamilton. Tommy was eight when he took the picture.

Rev. F. Horton Resigns At Fraserville

The official board of the Fraserville Circuit of the United Church met at Ballieboro on Monday, with a fine attendance. The resignation of the Rev. F. Horton was under consideration. Mr. Horton, who has been the pastor of this charge during the last two years, had intimated that the charge was altogether too heavy for him, and he must ask to be relieved at the ensuing conference. After much consideration the board decided to accept the resignation. A number present paid very high tribute to the most efficient work of Mr. and Mrs. Horton. It was moved by the recording steward and seconded by Charles Barnard "That we place on record our very best thanks to the Rev. F. Horton for the very able manner in which he has carried on the work of this circuit, and also to Mrs. Horton for her very capable assistance. The circuit has enjoyed a high standard of preaching from Mr. Horton, and the work was in a most satisfactory condition."

This was unanimously approved by a standing vote of all present.

Mr. Horton, who has served 32 years in the United and formerly Methodist Churches, will ask for another church at the conference.

Garbage Collection Asked In Monaghan

A petition from the North Monaghan Ratepayers' Association asking for the establishment of a garbage collection system in the suburban section of the township was submitted to the Council on Monday afternoon by H. B. Rye, president of the association.

This proposal has been broached before in North Monaghan, and has been gathering support from the residents. The Council yesterday did not have time to consider the petition, and left it over for another meeting. Quite a number of delegations and business of that kind extended the meeting into a night session.

The Council meets as a Court of Revision on Saturday afternoon beginning at 2 o'clock, to consider any appeals against charges for the Charlotte street sewer and water main.

France bought large quantities of fire hose in America for use in the war.

NOTICE
M. P. MATHER, of the Mather Funeral Service of Keene, wishes to advise his friends that during his month's absence the Business will be conducted from the Premises in Keene in the usual Courteous and Efficient manner, under the direction of a Capable Man.

Rice Lake Muskrat Coats
A SUPER VALUE IN MINK STRIPED MUSKRAT COATS
Made From Top Quality Pelts, Designed on the New Swagger Styles.
6 ONLY TO CLEAR $149.00
Wm. LECH. & SONS LTD.
413 George St. Phone 4335

R. C. Braund Is Named Head Of Army Drive

Organization for the Salvation Army's Red Shield drive during the period from March 11 to 20 was advanced at a meeting Monday afternoon attended by many of those who have volunteered their services for this local campaign.

Officers chosen were as follows: Honorary chairman, Mayor Hamilton; chairman, R. C. Braund; vice-chairman, Carl A. Salmonsen; treasurer, Lieutenant-Colonel R. T. E. Hicks-Lyne; publicity chairman, H. L. Garner; list committee chairman, Chas. Lacheur; special names committee chairman, Gordon S. Matthews.

The objective of the Red Shield appeal in Peterborough is $10,000, and will provide for the Army's war work, Self Denial and Harvest Festival, combining the two latter annual collections with the emergency effort of providing special aids and service for the men of the Canadian forces, and thereby avoiding any other appeal this year.

Service clubs of the city were represented at Monday's meeting with business and professional men and others who have expressed a wish to help in ensuring the success of the Salvation Army's campaign.

War Bulletins

Received By Examiner Over Canadian Press Leased Wire

LONDON.—(CP).— Survivors of the Swedish steamship Orania, 1,854 tons, said on reaching a British port to-day that their ship was torpedoed without warning Sunday in the North Sea and sank within three minutes.

A British warship picked up the 10 survivors, but a lifeboat containing the captain, his wife and 12 seamen, is missing.

BERLIN.—(AP). — The German High Command communique to-day said:

"No special events."

LONDON.—(CP).— An Admiralty announcement to-day gave the names of eight submarine officers and men taken prisoner. This made a total of 16 names announced in the last 24 hours. The announcement gave no indication of where the men were captured.

SUEZ.—(CP-Reuters.) — Bagpipes which saw service in the Crimean and Great Wars were played to pipe ashore the vanguard of the Australian and New Zealand troops arriving here from "down under," it was learned to-day.

The well-handled pipes had been presented to Gunner J. R. Matheson of Palmerston North, New Zealand, by an old friend.

LONDON.—(CP).— The British trawler Gurth, 226 tons, was wrecked on the east coast of England to-day. The crew of nine were rescued.

BUDAPEST.—(CP-Havas).— Resumption of the Hungarian airline service to Great Britain and France which had been interrupted by the war, was announced to-day. The planes to Paris and London will make stops at Venice, Rome and Marseille.

6 Ships In Week

LONDON (CP)—German action sank six ships—three British and three neutral — during the past week, the Admiralty announced to-day.

Neutral losses totalled 10,128 tons and British losses, 19,585 tons.

Up until last Wednesday, the Admiralty said, only 18 ships were lost in convoy out of 8,284 escorted.

WELLINGTON (CP-Reuters) — "New Zealand troops are splendidly fit and in fine spirits," Dominions Secretary Anthony Eden today wired Premier Michael Savage from Suez, where the New Zealand forces landed yesterday. "New Zealand may indeed be proud of this fine force," Mr. Eden's telegram added.

AMSTERDAM (CP - Havas) — There is close collaboration between Belgium and Netherlands, Foreign Minister E. N. Van Kleffens told parliament today.

Answering a question, the foreign minister said: "Collaboration between Belgium and The Netherlands is close, but involves no secrets."

ISTANBUL (AP)—British representatives were reported today to have concluded a contract for the purchase of £4,000,000 ($17,800,000) worth of Turkish tobacco annually with the possibility of a further substantial increase.

The British ministry of supply also was said to have contracted for 5,750 tons of dried raisins and figs.

LONDON (CP) — Reuters dispatches from Oslo today reported the Norwegian motorship Snestad, 4,114 tons, was sunk Sunday by a mine or torpedo and her crew saved.

The Snestad was bound for Philadelphia in ballast to get a cargo of coal for Norway.

Recent floods caused $11,000,000 damage to one railway system in China.

J. Grant Braund
OSTEOPATH
Regain your strength in half the time after that attack of influenza through osteopathic treatments.
For Appointment Phone 3370

Main Street Topics

Jabs and Jottings as Picked Up By Examiner Reporters.

NO ACCIDENTS

Although the weather conditions Monday night were almost an invitation to accidents no mishaps were reported either on city streets or neighboring highways.

SNOW REMOVED

Once more the Board of Works staff had an all-night battle removing snow from the downtown streets. The grader was used to good effect and driving conditions today were greatly improved.

NO POLICE COURT

Today was an absolute blank in police circles and the doors of the court room were not even opened to the public. White gloves for Magistrate O. A. Langley, K.C., were the order.

ON SPECIAL WORK.

Capt. J. G. Armstrong of the Prince of Wales Rangers is now engaged in special work with headquarters company of the unit. His new work made it necessary for him to relinquish the post of Adjutant of the regiment, notice of which was recently contained in district orders.

PINKISH GLOW

A variation to the routine mail flowing through the post office today was the pleasantly pinkish reminder of the approach of St. Valentine's Day. Most of the letters were sent on their way, but there were many others arriving this afternoon for delivery on Wednesday.

NO CLASSES AT NORMAL

No classes are being taught at the Peterborough Normal School this week, for all pupils are out teaching classes of their own in city schools. Some time ago all went into country schools to teach, and now has come the turn of city pupils to see what next year's teachers are going to be like.

FOR KINGSTON'S PARKS

Alderman Stocker may be interested in a news item that the parks committee of Kingston's city council is asking for an appropriation of $13,605, plus $2,500 for improvements at its Lake Ontario Park. The proposed improvements include running water for toilets and showers in thirteen cabins, for which an extra charge would be made to tourists.

WOULD INCREASE BOUNTY.

Charlie Khgan suggests that deer hunters should subscribe to a fund from which an additional bounty on wolves would be paid. He said the Peterborough Fish and Game Protective Association would supervise the distribution of the extra bounty money in this county.

ENTERS CONVENT

Miss Kathleen Doris, daughter of Mr. and Mrs. A. B. Doris, 489 Bolivar street, has entered Mount St. Joseph here as a postulant. Miss Doris is one of Peterborough's only triplets, all of whom are now 21 years of age. She is also the only girl among the three. The other two are Robert and Michael.

REMOVING VOTERS' LISTS.

Warning of the penalties connected with disturbance of voters' lists pinned up about Peterborough, is receiving scant attention of McDonnel Street, west of Aylmer, where entire pages have been torn from one list pinned to a post. The pages were fluttering about on the street yesterday afternoon.

TAX RATE DELAY.

City Council's progress with the estimates and tax rate, comprising what deserves to be called the 1940 budget, has been suspended until Premier Hepburn announces this week whether the municipalities are to receive any aid from the Provincial Government as a consideration for the income tax that was formerly collected by municipalities. The Fire, Water and Light Committee will meet on Wednesday evening, and there may be others following during the week.

CHURCH ATTENDANCE LARGER

More people are going to church since the Peterborough Laymen's association made a complete check-up of religious affiliations of all residents of this city, L. J. Pettit told a large audience at the annual meeting of the association Monday night. He said that since the last meeting a committee has looked over the assessor's rolls to see with what church each person in the city is associated and ministers have called on those not in attendance. As a result many, and particularly young married couples, are regular church attendants now.

Lord Tweedsmuir's Kawartha Trip Is Happy Remembrance To Many

(By Jack Peterson)

This recollection of Lord Tweedsmuir was held up a day because many more important ones kept coming over the wire all day Monday and a minor one wouldn't have been read in yesterday's Examiner.

Perhaps there is some value in it, though, for it is a recollection of him in this Peterborough district. It was in 1938 that he visited this city and sailed three days over Champlain's old route in the Kawarthas. As a reporter and photographer, I covered that trip for the Examiner and Canadian Press, and found the assignment one of the most enjoyable imaginable.

It was easy work once entrance to the Bessie Butler was gained, and for three days I lolled about the boat, reading and sleeping for the most part. The captain turned over his quarters to me during the days and because his was the only bed aboard—the others had bunks — I made full use of it. The cook brought up mid-afternoon lunches of chicken and pie and milk and the second engineer woke me up every time the Bessie Butler came to a lock where crowds were waiting for His Excellency.

There was no crowd aboard the Bessie Butler that trip—only His Excellency, his secretary, his aide-de-camp, A. L. Killaly, the crew, and this reporter. The first day Kenneth Mackenzie was aboard, too, and Lord Tweedsmuir spent most of the time talking to him, both seated on the top of the captain's bridge just under the flagpole. It was a pleasant day and everyone could see Lord Tweedsmuir gradually becoming less diffident, enjoying the trip more and more every minute.

He seemed in great good humor, although that was a permanent characteristic, and as the boat passed lock after lock he waved to crowds that lined the shore. At stopping points, even on the second day when it was raining, he was always courteous and seemed to realize that these hundreds had come from far off to see him, and he always jumped ashore unaided to talk to them.

But perhaps most characteristic was his unfailing courtesy to tiny groups. Sometimes the boat passed a tiny lock where only a dozen, or fewer, young pupils stood waving flags. Even on that wet day, when such a thing happened, he came quickly out of his cabin and smiled and waved to them—and then shouted out that there was to be a school holiday.

Sometimes, too, he would see farmers standing in little groups at such a tiny lock. To them he would call out a greeting in Gaelic, and if the answer came back in Gaelic, as it sometimes did, he laughed as though he were highly delighted and looked back after his fellow countrymen as the boat passed on its way.

The Bessie Butler boasts a most comfortable nook at its curved stem and I used to lie there reading in good weather. Occasionally Lord Tweedsmuir would come down there from his cabin to talk to me. The first time he did so was to find out what book I was reading. It was one of Thomas Hardy's—his Tess of the D'Urbervilles, if memory serves right. Lord Tweedsmuir started to talk then about Hardy, who had been one of his closest friends. He went on from Hardy to talk about other great men in modern English literature, men like Galsworthy and Shaw and Chesterton, all of whom, and many another, he knew intimately. I remembered then a thing that is often forgotten about John Buchan in light of his "pot boiler" novels—that Buchan was one of the great literary minds of his generation, that his books on literature were for many years used as textbooks in most English-speaking universities, and that his biographies were works of keen research and good writing. To hear him talk of the brilliance of Hardy's mind in old age, of the rapier wit of bulky G. K. Chesterton was a rare privilege indeed, one not soon forgotten.

One story he told me on that trip is pertinent at this time when all are talking of the sincerity of his religious belief. It was about Hardy's philosophy of life as expressed in his novels—which some critics have described as a cynical disbelief in man's goodness and God's being. Such a philosophy must have met with little favor in Lord Tweedsmuir's mind. In any case, he told and I don't recall ever having seen it printed—a quip by G. K. Chesterton on the subject. "In his philosophy," Lord Tweedsmuir reported Chesterton as saying, "Hardy always reminds me of the village atheist talking to the village idiot."

Civic Memorial Service For Lord Tweedsmuir Planned For St. Paul's Church On Wednesday

Citizens of Peterborough will express their sorrow over the death of Lord Tweedsmuir when they attend a public memorial service in St. Paul's Presbyterian church at 2 o'clock on Wednesday afternoon.

Mayor James Hamilton made the announcement today that the civic service will be held. It has been arranged to give Peterborough citizens an opportunity of joining with the rest of Canada in honoring the memory of a great man who contributed much to our Dominion, Mayor Hamilton said. Men and women of all religious persuasions will be present.

Lord Tweedsmuir was a Presbyterian, and was an elder in St. Andrew's Presbyterian church in Ottawa so that the choice of St. Paul's church here was a fitting one in which to hold the city's memorial service. Rev. Dr. A. T. Barr will deliver the memorial address.

The city officially joined the rest of the Empire yesterday in expressing its sorrow. Mayor Hamilton, on behalf of the citizens, sent a telegram of condolence to Lady Tweedsmuir and her children, through the Governor-General's secretary.

Ministers of many denominations will take part in the service. Rev. F. W. Craik of St. James' United Church and Rev. C. C. Boyter of Park Street Baptist Church will read Scripture, and Rev. Canon W. F. Robertson of St. John's Anglican Church and Adjutant Buckley of the Salvation Army will offer short prayers. Benediction will be pronounced by Rev. Mr. Craik.

Revision Courts Are Arranged For Voters' List

The first stage in the enumeration of electors for the preparation of the voters' list for the Federal election in Peterborough riding has been completed, Vincent Eastwood, returning officer, stated to-day, and the next step will be the receiving of applications at two local revisional courts for any corrections which should be made.

Two courts will be held in the city, one in Judge Smoke's Chamber with Sheriff John A. Harstone presiding, and the other in the City Council Chamber, where W. F. Huycke, K.C., will preside on March 12, 13, and 14. In the parts of the riding outside the city additions to the list will be received at places designated by the appointed enumerators on March 12.

Mr. Eastwood remarked that quite a number of citizens do not give the help to enumerators which would enable them to turn in perfect lists. Some gave the initials of their christened names instead of their full and complete names, and there were other little obstructions which had to be corrected before some of the lists were accepted. The sheets of names will be given to the printers, and in due time, to be announced, copies will be hung up in public places where electors can make sure that their names have not be omitted. Then, if there have been omissions, the revisional courts will correct them by adding any names that have been left off.

The Rambling REPORTERS

YES, HE GOT IT OUT OF A BOOK

The Rev. G. F. Kelly, the pastor of Lakefield United Church has given the following story told on himself. A gentleman of sound literary tastes and a fine elocutionist he went to a great deal of trouble during the festive season to provide for his flock a dramatic recital of the immortal "Christmas Carol". He memorized Dickens's masterpiece and gave a splendid interpretation of it. Most of his congregation were loud in their praise but one super-critical lady thought she had discovered a fly in the ointment. "I liked it, yes", she told a friend, "but I'll bet you anything he got it out of a book."

Mr. Kelly is a regular player with the Peterborough Cricket Club and enlivens many long road trips with his wit and humor.—C.I.

Lt.-Col. W. Hastings Dies In Winnipeg

WINNIPEG, Feb. 13 — (CP). — Lieut.-Col. William Henry Hastings, 82, former Crown Prosecutor for Manitoba, died here yesterday.

Lieut.-Col. Hastings was born in Peterborough, Ont., and graduated in law at Osgoode Hall, Toronto. He practiced in Belleville and Toronto and came to Winnipeg in 1890. While in Toronto he was Adjutant of the Queen's Own Rifles.

His widow, formerly Anna Northgraves of Belleville, survives, with a son, Harry J. N. Hastings, New York City, and two daughters in Winnipeg.

OBITUARY

PETER GARNEAU

HAVELOCK, Feb. 13—(ENS).—A former resident of Trent River, the late Peter Garneau, son of the late John Garneau of that village, was buried from his home in Saginaw, Michigan, last Friday.

Surviving are two sisters, Mrs. E. Chapman, Peterborough; and Mrs. E. Saeleff, Rochester; two brothers, John of Alpine, Michigan, and James of Cobourg; two half-sisters, Mrs. James Cook, and Mrs. Matt Greenley of Trent River; also three half-brothers, Oliver, John and Napoleon, all of Trent River.

THE JOY
of living is felt by those who are healthy. Your degree of health depends upon the functioning of your nervous system. Spinal treatments promote a more normal supply of nerve energy to all parts of the body.
See us and feel better
M. C. GOODWIN
Chiropractor and Physiotherapist
Lady Attendant, 108 Barrie Bldg.
Phones 8795 and 5865

Now At Aldershot

Pte. Leo Christie of the Hastings and Prince Edward regiment and son of Mrs. A. Christie, 376½ Water street, who is in England with the Hastings and Prince Edward Regiment.

Warkworth Lady Observes 91st Birthday

WARKWORTH, Feb. 13 (ENS). —Mrs. Elizabeth Spiers, one of Warkworth's highly esteemed old ladies observed her ninety-first birthday at her home on Sunday. Despite her advanced age she is enjoying good health and is remarkably active. Many friends called on her birthday and she received cards and letters, one being an air mail letter from Mr. and Mrs. R. J. Gillies of Buenos Aires, South America.

Mrs. Spiers is one of the ladies who, during the last World War, won the Card of Honor for knitting one hundred pairs of socks for the soldiers. She is still keenly interested in the soldiers' welfare, but wishes to leave this work in younger hands.

Her many friends wish her many more happy birthdays.

Personals.

Dr. F. B. Brintnell spent the week-end in Toronto.

Born—to Mr. and Mrs. Lawson Taylor Burnley, on Sunday, February 11, a daughter.

Miss Lillian Nelson, Dartford, spent the week-end with Mr. and Mrs. Warren Harlow, Stirling.

Sergt. Arthur Nelson of Oshawa spent the week-end with Mr. and Mrs. H. J. Nelson.

Mr. and Mrs. Charles H. Irish spent Sunday with Mr. and Mrs. Andy A. Weatherson, Brighton.

NORWOOD

Second Form Pupils Provide 'Lit' Program

NORWOOD, Feb. 13 (ENS). — The Literary Society of Norwood High School held a meeting on Friday afternoon. The meeting opened with President Isabel Sargent in the chair and the singing of "O Canada." Olga Metcalfe read an interesting school paper.

The president turned the program over to Second Form, with Margaret Hope and David Lemon, the Form representatives, being responsible with David Lemon acting as chairman.

The first number was an amusing chorus by the Form, with Ferne Preston accompanist. A skit by Mr. Bergen and Charlie McCarthy followed, Mr. Bergen's part being acted by Douglas Barker. Margaret Hope and Ruth Thomas then gave a piano duet.

A one-act play, entitled "The Thought Machine," given by eight of the students, was much enjoyed by all. The critic's report was given by Isabel Birdsall.

The meeting closed with the National Anthem, with Doreen Graham at the piano. The next meeting will be held on February 23, when Form III. will put on the program.

Church Laymen Can Solve Social Evils

Responsibility for solution of mounting social evils caused by economic upheaval, was placed squarely on the shoulders of the laymen of the country Monday night by Rev. Canon W. W. Judd, secretary of social service in the Church of England. He was speaking at the Y.M.C.A. to the annual gathering of the Peterborough Laymen's Association, which filled the banquet hall to capacity.

No government, he maintained, nor any civil agency, can bring about the solution to the problem of man's distress in this age, unless its efforts be backed by the resolute assistance of laymen of all Christian churches. He saw in such a work a law laid down by Jesus Christ, for, he pointed out, the Christ came not only to save human souls, but to save human bodies. Christian men and women, he enlarged, have come to see that the salvation of the soul at times almost depends on the salvation of the body. And while the governmental agency can alleviate distress caused by hunger or lack of clothing, it can never give the intimate relationship that is necessary to bring about complete rehabilitation and faith.

Breakdown in Moral Life.

Greater danger he saw from the tremendous effect of mass unemployment in this country was a severe breakdown in the moral life of the people of Canada. This, he maintained, was a very real danger, one that was seen in its fullest degree by the clergy of large centres. Material values, the value of things, that can be seen and bought, are becoming of greatest account is the thinking of vast numbers of people he argued, and a change can only be brought by the good will and the determined effort of great bodies of laymen.

But laymen have not yet realized the vital importance of this swing to materialism and it is difficult to bring them to its realization ,he claimed. In spite of that attitude of unconcern, social service work by the government must be the concern of the church and of church groups. For in such a way only is the essential spirit of fellowship inculcated into the drab work of governmental help. That spirit of fellowship is an essential, because the unemployed as well as the delinquent is an enemy against so-

CHURCH LAYMEN

(Continued on Page 12)

W. R. TURNER
Phone 4971 195 Simcoe St.
Heating—Plumbing Tinsmithing
CONTRACTING, JOBBING, REPAIRING
"CRANE" PLUMBING FIXTURES
"HECLA" FURNACES
"IRON FIREMAN" STOKERS
IMPERIAL (ESSO) OIL BURNERS

LOANS
WITHOUT ENDORSERS
No credit enquiries of friends
QUICK PRIVATE SERVICE

Cash Loan You Get	Amount You Pay Back Each Month Including All Charges			
	4 mos. loan	8 mos. loan	12 mos. loan	15 mos. loan
$ 20	$ 5.25	$ 2.73	$ 1.89	
50	13.13	6.83	4.73	
100	26.26	13.65	9.46	$ 7.78
150	39.39	20.48	14.18	11.67
200	52.52	27.30	18.91	15.57
300	78.79	40.95	28.37	23.35
400	105.05	54.60	37.82	31.13
500	131.31	68.25	47.28	38.91

Instalments based on prompt repayment at rate of charge authorized by the Small Loans Act, 1939. Other size loans and repayment schedules available. Phone or call to apply.
HOUSEHOLD FINANCE
CORPORATION OF CANADA
Formerly Central Finance Corporation
PETERBOROUGH, ONT.
Second Floor, Kresge Building
355 George St. Phone 5841

Public Memorial Service
For the Late Lord Tweedsmuir,
CANADA'S GOVERNOR-GENERAL
Will Be Held In
St. Paul's Presbyterian Church
AT 2 O'CLOCK
Wednesday Afternoon, February 14
This service has been arranged to give Peterborough citizens an opportunity to join with the rest of Canada in honouring the memory of a great man who contributed much to our Dominion. All are invited to attend this service.
JAMES HAMILTON, Mayor

PERSONAL AND SOCIAL

The editor of this page is always glad to receive your social notes, but if they are to be published they MUST be signed, otherwise they cannot be used. News may also be telephoned in by dialing 4641 and asking for society editor.

Miss Phyllis Hayes of Toronto was the week-end guest of her grandparents, Mr. and Mrs. J. Wiley, Stewart street.

✧ ✧ ✧

A Valentine tea has been planned by Group 1 of the Women's Association of St. Andrew's United Church, and will be held next Friday afternoon at the home of Mrs. A. Moir, 196 Brock street.

✧ ✧ ✧

Miss Gala Rogers of Minden, who is attending the Normal School, is teaching at one of the Lindsay schools this week.

✧ ✧ ✧

Mrs. A. E. Barrie is spending a short time in Lindsay with her mother, Mrs. C. Burke.

✧ ✧ ✧

Mrs. James Robinson, 123 James street has received word that her brother, Private Vance Daynes of the Canadian Army Corps, is ill in hospital at Ottawa.

✧ ✧ ✧

Mrs. E. G. Hiland will be hostess tonight at a meeting of the Art Study Club of the Women's Art Association, at which a paper on St. Lorenzo will be presented by Mrs. J. Seels, and Mrs. R. J. Kidd will speak on Michelangelo.

✧ ✧ ✧

Mrs. Frank Mackay of Toronto, Miss Emma J. Morrow and Mrs. D. Walker of this city have left by motor for Florida and California, following the coast to Mexico City en route.

✧ ✧ ✧

Owing to the death of His Excellency the Governor-General, the At-Home planned for Wednesday, February 14, at Trinity College School, Port Hope, has been cancelled.

✧ ✧ ✧

Mr. and Mrs. Richard M. James of Omemee have announced the engagement of their daughter, Miss Opal Olive Martha James, to Mr. Cecil Percy Elsworth Miles of Peterborough, son of Mrs. William Elmer Lillico and the late Allan Wesley Miles. The marriage is to take place the latter part of February.

✧ ✧ ✧

Master Morley Carnochan of 195 Rink Street was the young host at a party on Saturday in celebration of his fourth birthday. Valentine colors and motifs were used to deck the supper table. Among the guests were Shirley Smith, Doreen Vass, Norma Vass, Donald Clark, Ronny Smith, Neil Courneya, Donalda Carnochan.

✧ ✧ ✧

A social evening in the form of a pancake social was held by the Ladies' Aid of Park Street Baptist Church on Monday evening. A popular program featured games and the singing of favorite melodies. Mr. Stanley Northrop at the piano and Mr. James Sands, who played the guitar, provided a musical background for the singing, which was led by Mr. George Batley. Miss Agnes Sands and Mr. Batley conducted several entertaining games. Mrs. L. P. Campbell, president of the Ladies' Aid, welcomed the B.Y.P.U. members and their friends, and thanked them for their enthusiastic support of the social.

✧ ✧ ✧

Miss Doreen Hazelwood of Hastings was the week-end guest of Mrs. D. Carnochan, Rink street.

✧ ✧ ✧

This week the Peterborough Red Shield Auxiliary, which is under the leadership of Mrs. N. Buckley, has forwarded eighty-four articles to Toronto headquarters, including knitted socks, sweaters, mitts, wristlets, scarfs, etc. There are thirty women in the group who meet in the Salvation Army Temple through the week, and recently have been assisted by fifteen women representing a church group, and members of the 1st and 2nd Company Guide Troops. This is only one of a number of shipments the organization has made since fall, and its output of soldiers' supplies is only limited by its lack of funds for wool, which, however, was considerably augmented Monday evening by an entertainment presented in the Salvation Army Temple by Guide, Guard and Brownie Troops.

Do You Know?

Constant contact with water often renders a wooden draining board soft and slippery. Try this treatment. Get the wood as dry as possible, then rub linseed oil into it. When this is done apply a coat of liquid wax. If this coat is renewed every month or so the board surface will be made impervious to moisture.

✧ ✧ ✧

If your leather handbag has become shabby, marked and scratched, it can be made like new by rubbing thoroughly with vaseline, going well into all marks. Allow the vaseline to soak in, wipe, then polish with furniture polish. All the marks will have disappeared and you will have a "new" bag for nothing.

We Noticed

. . . Pussy willows are stirring in their dreams, crocus scouts will soon be out—one reason, perhaps, why several flower hats noticed at a tea Saturday looked so perky and delightfully "right" against a background of early spring flowers that added fragrance and brightness to the rooms.

. . . One arresting little model was nothing but several bands of material matching the pretty grey frock of its wearer—it was the gay little bouquet of flowers perched on the front that summed up its charm—chief among the posies were colorful clover blossoms.

. . . The new, florist-fresh prints appearing in shop windows are taking on a new interest, too—they seem to express the sum and substance of spring somewhow. They are pretty above the bridge table, a bright spot at the office, and just what is needed for travelling and doing all the things you do during the late winter and early spring season.

✧ ✧ ✧

Explains Political And Social Changes In India

A talk on "Miracles of Modern India," in which she explained the political and social changes and some of the personalities in India over a period of the last twenty-six years, was given by Miss Greta Giles on Monday evening at a meeting of the Elizabeth Parker Auxiliary of Trinity United Church, held in the ladies' parlors, Reid Street Hall.

Interesting papers were also presented by Miss Wilma Skuce and Miss Olive Marshall, Miss Skuce speaking on Christian Stewardship, and Miss Marshall on Christian Temperance.

Splendid reports of the recent Presbyterial Conference at St. Andrew's United Church were given by two delegates, Mrs. F. Leslie and Miss Myrtle Sargent.

Miss Irene Madill, president, presided at the meeting, which opened with the call to worship, the Bible reading and prayer by Mrs. Harrison and Mrs. Hazel Beatty. Tea was served after the meeting by Mrs. Beatty and her committee.

✧ ✧ ✧

St. John's W.A. Welcomes New Members

Two new members were welcomed by the president, Mrs. W. J. Downer, at a meeting of the Evening Branch of the W.A. of St. John's Church on Monday evening. They are Mrs. E. Halliwell and Mrs. M. Dunkerly.

The W.A. hymn, "The Love of God constraineth us," and the reading of the Litany, opened the meeting, and the Bible reading was given by Mrs. J. Bell. Reports were read by the secretary, Miss A. Stout; the treasurer, Mrs. Milburn, and the Dorcas convener, Mrs. B. Ottewell.

An item of interest included in the report of the Diocesan Board was the sum of $100.00 voted for a furnace to be installed in St. Andrew's Church at Shellbrook, Saskatchewan. This report was sent to the local branch by Mrs. Ross of Toronto, and included also the monthly bulletin in which a suggestion was made that members make some small articles for the empty stall at Toronto during the Lenten season. Fees and pledges were collected, and lists read concerning outfits for Indian girls and boys.

Announcement was made of the Dominion Diocesan Board meeting, which is to be held on March 12 and 13 at St. John's and All Saints' Churches. There will be 24 delegates, and every member of the W. A. is requested to keep these dates in mind.

The Extra-Cent-a-Day Fund was collected by Mrs. F. G. Marshall in the ebsence of Mrs. J. W. Bryett. The study book was reviewed in a clearly defined and understanding manner by Miss M. Lancaster.

The Members' Prayer concluded the meeting. Tea was served by Miss E. Cheverill and her committee during the social period which followed.

Prime Minister's Niece Weds

Unable to leave Ottawa because of Lord Tweedsmuir's illness, Prime Minister Mackenzie King was not able to attend the wedding of his niece, Miss Isabel Jean Lay, who became the bride of Flight-Lieutenant Gordon Parker Dunlop at Barrie, Ont. The Prime Minister did, however, telephone the bridal couple and chat with them for several minutes. The happy bride is pictured here receiving congratulations from her uncle.

Home and School Association News

CENTRAL SCHOOL

In observance of the usual custom that February meetings observe "Founder's Day," the Central Home and School Association meeting was devoted to this theme on Monday evening. Mrs. B. Fowler presided, and the large attendance and splendid program befitted the worthy occasion. Many past presidents were present by special invitation. The meeting opened with the hymn "Onward Christian Soldiers," and The Lord's Prayer. Two minutes' silence was reverently observed in memory of the late Lord Tweedsmuir.

Rev. D. Lavis, as guest speaker, received rapt attention in his address, "The need of more religion instruction in schools." The speaker gave his own ideas of three ways in which this could be effectively carried out in order that more time might be given to religion than the present curriculum calls for.

A candle lighting ceremony was held in honor of the twenty-first anniversary of the founding in Toronto of Home and School Associations by Mrs. C. Courtice. A handsome white-iced birthday cake graced a lace-covered table at the head of the room. On it was placed five candles which signified the following: First, for Mrs. Courtice and lighted by a child, Joan Miles; second, in memory of two presidents who have passed on, Mrs. F. Miller, and Mrs. W. Flannery; third, for the National Federation of H. and S. clubs, lighted by Mrs. E. Wand; fourth, for the Provincial Home and School Clubs, lighted by Mrs. J. H. Quirt; fifth, for Central Home and School, lighted by the president, Mrs. B. Fowler.

A fitting tribute was paid to the life and work of the late founder in a paper read by Mrs. H. Borland. Rev. J. H. Sutcliffe sang two vocal numbers - "My Task," and "My Mother's Old Bible." Mrs. Leeming read the H. and S. creed. Mrs. W. Boorman and Mrs. Parr were piano accompanists during the program. Mrs. Quirt proposed a vote of thanks to those taking part in the program.

Business included reports from the various sources. It was decided to change the monthly meeting to the second Tuesday of the month. The roll was called and the attendance prize won by Miss Stout's room. Mrs. H. Borland, Mrs. N. Stanger and Mrs. Poulson were appointed as a committee to carry out local work in regard to the election of provincial officers.

A tea which was held at the home of Mrs. P. Gray and convened by Mrs. R. Wilson was appreciatively mentioned as being very successful. The proceeds will buy a china tea service for use in the school.

The collection was in aid of the Courtice Memorial Library. The meeting closed with the National Anthem.

A service of delicious refreshments, which included sandwiches and the birthday cake, were served by Mrs. Beattie, the social convenor, and her assistants.

✧ ✧ ✧

MAY'S SCHOOL

Commemorating the 20th anniversary of its organization, as well as the founding of Home and School groups, a special meeting was held Monday evening by May's Home and School Association. Mrs. M. J. Swanston, secretary of the Home

(Continued on Page 14)

Women's News on Page 14

Drapery Sale

CANDLEWICK BEDSPREADS
Full size, in colors of green, rose, blue and gold. Regular 6.95. Sale Price, Ea. **2.95**

Soiled Sample
CURTAINS
This group includes net curtains, frills and criss-cross.
Reg. 2.95 to 4.95 Sale Price
1.00 and **1.98** Pair

Half-Width
OVERDRAPES
One pair only of a pattern and color made up complete for
3.95 pr.

25% Discount and Free Service On All Curtain Nets By the Yard During This Sale

SPECIAL PRICES ON SLIP-COVER WORK

See the New Steem Electric Iron
Materials to be pressed need no dampening and iron will not scorch. Ask to have this iron demonstrated, showing its utmost in modern convenience. Selling at **14.95**

CECIL LAPP
185 CHARLOTTE ST. TEL. 7973

NEW SPRING PRINTS
English and Canadian Prints in all the season's bright patterns and gay colorings. Small patterns suitable for quilts and women's and children's dresses. Large, bright patterns for housecoats and beach wear. Color guaranteed. 36 inches wide. Yard ..... **19c to 29c**

Cotton Broadcloth
Cotton broadcloth in a heavy quality, suitable for quilts and general use in the home. White and all wanted shades. 36" wide. Yard **18c**

ROBT. FAIR & CO. LTD.

WHY WASTE YOUR MONEY
ON MORE EXPENSIVE SOAP FLAKES

★ **JUST LOOK!** AT THE SIZE OF IT...

THE most startling Soap Flake value you've ever seen! Just look at that big packet—full of the richest, finest, hardest working Soap Flakes you've ever used!

Why waste your money on expensive soaps when JIF's gorgeous lively fast-working suds will get your clothes white, bright, clean for less! Penny for penny, JIF's the best buy you can make!

Get a mammoth package of JIF today—every grocer has it!

★ **JUST LOOK!** AT YOUR LAUNDRY...

DO JUST ONE WASH with JIF, then look at your clothes! Sparkling white sheets, bright, new-looking coloured clothes! Smell that fresh, clean fragrance! See how JIF just *lifts out* dirt and leaves washable fabrics soft, strong, unharmed. Compare clothes washed with *any ordinary soap or flakes!*

★ **JUST LOOK!** AT YOUR HANDS...

Don't be afraid to work right in the suds when you use JIF! JIF makes hard-working, fast-working suds but it's *gentle* and *mild!* No red, rough "washwoman" hands—use it for every household task and help protect your skin.

★ **JUST LOOK!** AT THE CLOCK...

JIF is NEW—it's made to be SPEEDY—it DOES WASHINGS and other work in a JIFFY. Whether you use tub or washer, you'll get FASTER results with JIF. Same with household tasks—those rich fast-working suds just take hold and GET THINGS DONE!

JIF CANADA'S NEW SPEEDIER, MONEY-SAVING, CLOTHES-SAVING SOAP FLAKES

Lenten FISH Specials

FRESH or SMOKED Fillets **16c**

WEDNESDAY AT 387 GEORGE ST. PHONE 3680

Ciscoes
Kippers
Sea Herring
Boneless Digby

SALMON
By the Piece **16c** Sliced **17c**

PURE LARD RIB BOIL **10c lb**

STEAKS ROUND SIRLOIN WING **23c lb**

BUEHLER BROTHERS
FREE DELIVERY 387 GEORGE ST. CALL 3680

Right Around HOME

Millions have taken to this comic like a duck takes to water. Why? Because it's honest-to-goodness, clean, homey, next-door neighbor fun.

Follow it every week, beginning Wednesday in

THE EXAMINER

Plan Meetings To Interest Women In Issues of Day

In order to arouse a deeper interest among women of the city in the issues of the day, and in the exercising of their franchise, the Local Council of Women has appointed a committee, Mrs. H. A. Mitchell, Mrs. W. H. Morton and Mrs. J. Low, to make arrangements for a public meeting at which each known candidate will be invited to present his platform, although no candidate will be expected to speak in the presence of another.

Any questions which the women may wish to ask in regard to the speakers' remarks are to be answered at the committee rooms, thus avoiding any form of debate during the public meeting, which is being held solely for the purpose of making women "voting-conscious" and aware of the advantages for which they vote.

The time and place of the meeting has not yet been set by the committee, but it will be announced at as early date as possible.

Link Trainers Being Built For R.A.F.

A million-and-a-half dollars are being spent in the little Ontario town of Gananoque to build planes that will never fly. The money is being spent by the British Air Ministry on 200 Link trainers, the stubby, motorless "planes" used to teach young pilots of the Royal Air Force the intricate problems of piloting the modern fighting planes of the R.A.F.

DOROTHY DIX

Wife Needs to Be Praised and Petted Just as Much After Marriage as She Was During Courtship Days, if You Would Keep Her Happy and Contented.

Dear Miss Dix—I am the victim of a wife who is 100 per cent unreasonable and unappreciative, for she is going to leave me for the following foolish reasons: First, because I never tell her any more that I love her. Second, I never give her a compliment. Third, I never seek her company and am just as happy alone. Fourth, I am a tightwad. For these reasons she says I don't love her any more. But, it is all a lie. I adore her. But I told her several times before we married that I loved her and thought she was beautiful, and I see no reason to repeat this to her. I am a German and we don't waste time on crazy talk like that. I refuse to give her compliments because that gives woman folks the big head and makes them think they can attract other men. I don't run after her company because she has her work to do and I would just be in the way. I know where she is and I am happy. I am not a tightwad. What more can a woman want than good food and clothes? Yah, yah, my mother was not such. Anyway, I love her and can't lose her even if she has strange ideas. What can I do to make her into the right kind of wife? ALBERT

ANSWER:

Well, Albert, what about tackling a little job of making yourself over into the right sort of husband? If you do that, I think you will work a sort of double-barrel miracle and find that you have changed your wife from a dissatisfied woman into a contented one.

Look at it this way. If you saw your wife starving to death, wouldn't you rush out and get her all the food you could carry? You know you would. Now your wife is perishing right before your eyes for love and tenderness and appreciation. Can't you see that the only way you can keep her love for you alive is to feed it on kisses and soft talk, or otherwise it will die. Maybe it is foolish for wives to want their husbands to tell them that they still love them, as they did during the days of courtship. But when a wife quits asking her husband "do you love me?" it is time for him to begin to get scared, because it shows she has got to the place where she doesn't care whether he loves her or not.

Maybe it is silly for a wife to want her husband's companionship and to feel that he likes her to be near him, even if he isn't very entertaining, but that is just the way the poor creatures are built, and it does not bode their husbands any good when they prefer the radio to their Johns.

But you are all wrong, Albert, about it swelling the head of a wife for her to get a compliment from her husband. It doesn't do that. It just puts fresh pep in her and makes her work the harder to please him. You know yourself how it perks you up when the boss gives you a pat on the back and how you slack down with that what's-the-use feeling if all your good work goes without notice.

Don't let this good wife of yours get away from you. Just repeat that courtship program that she fell for in the first place and it will still work.

✧ ✧ ✧

Spoil Your Husband at Right Time

Dear Miss Dix—I am about to be married and a number of older women who have been through the matrimonial mill, so to speak, have warned me about getting off on the right foot when I marry and not to spoil my husband. They say that if a woman begins pampering her husband at first she will always have to do it and it will end up by her being a slave to him. Do you think this is true? ALICIA.

ANSWER:

It depends upon what you call spoiling. Certainly a young wife gets a bad start in marriage if she makes a doormat of herself and lets her husband wipe his feet on her and kick her around when he feels the need for something on which to vent his spleen when he is irritated. Every bride should take her stand on such fundamental matters as courteous treatment, being spoken to at least as politely as the cook, and a definite fair share of the family income.

It is essential that these things should be settled once and for all during the first year sof marriage. For in that time the husband forms the habit of treatment of his wife that he will follow as long as they live together.

But after that husband-spoiling is a wife's best bet. Whether he admits it or not, every man likes to be the household pet, the one who is catered to, whose tastes and pleasures are the wife's first consideration. Every husband likes his wife to make love to him, to flatter him and to show her appreciation of all he does for her. And if this is petting, make the most of it.

✧ ✧ ✧

Marriage Better Than Loneliness

Dear Dorothy Dix — Five years ago our father died. Our mother had been just one of his possessions, such as his car or his watch. She never had any real happiness with him. He wasn't even a good provider and many a time we lacked for food until I became old enough to support the family. My mother is now 60 and a man has come into her life. He is a plain man, but a good worker, devoted to our mother, thinks of all the little things that women like and that our father forgot. He gives her presents, takes her places and appears to love her very much. They wish to marry. All the other children except myself are very much against this marriage. They say this old man sees a chance to get a good home and is just playing our mother for a sucker. I don't agree with them. Knowing her past life as I do, I feel that if this man can give her companionship and happiness for the declining days of her life I would like for her to go ahead and marry him. What shall we do? WORRIED SON

ANSWER:

I'd say let your mother marry the man. You children are all married and have your own homes. Why not let her have hers? Sixty isn't so old in these days, and the chances are that she and her elderly lover would have many happy years together.

DOROTHY DIX.

Readers writing Dorothy Dix are asked to enclose a self-addressed envelope and also a three-cent stamp.

Children's Coughs Quickly Relieved

It is hard to keep the children from taking cold; they will run out of doors not properly clad; have on too much clothing and get overheated and cool off too suddenly; they get their feet wet; kick off the bed clothes at night. The mother cannot watch them all the time, so what is she going to do?

Mothers should never neglect the child's cough or cold, but on its inception should procure a bottle of Dr. Wood's Norway Pine Syrup. It is so pleasant to the taste the youngsters take it without any fuss.

The T. Milburn Co., Ltd., Toronto, Ont.

Program Given In Aid Of War Work Funds

In spite of Monday evening's unpleasant weather, over 300 filled the Salvation Army Temple for the Guide, Guard and Brownie program, held for the purpose of raising money to buy knitting supplies for Red Shield Auxiliary war work. Mrs. N. Buckley was chairman for the program, which was arranged by Mrs. Wm. Jones, assisted by Mrs. R. Whalon, district Guide Captain, and Guide leaders.

In full uniform, Guides, Guards and Brownies, numbering over 150, filed onto the stage from the four entrances to brisk music by the Senior Temple Band, and united in an impressive chorus, "Onward Guards of Jesus."

The work of the small Brownies during the program was particularly good, and received much hearty applause. Pyramid building by Guides and Guards, smartly garbed in brief scarlet and navy tunics, was a very finished and clever exhibition of skill, and one of the most outstanding features of the program.

In honor of the Red Shield Auxiliary, a fine poem composed by Moira Whalon of 1st Company Guides, was read by the young author.

A camp fire scene was the concluding number. Lights were lowered, and the glow of the camp fire lighted eager young faces of Guides, Guards and Brownies as they gathered around it, the Guides and Guards to sing "At the End of a Perfect Day," the Brownies their theme song, "It's a Good Thing to be a Brownie," and a very tiny Brownie to recite touchingly, "God Bless Our Soldiers."

The Temple band supplied excellent music throughout the entire program.

Home and School

(Continued from Page 10)

and School Council, guest speaker, outlined the history of these organizations, of which there are now 400 in Ontario, with a combined membership of 25,000. She also spoke of the life and worthwhile work of the founder, the late Mrs. C. Courtice.

An impressive candle lighting service was conducted by the president, Mrs. W. Wheeler, assisted by past presidents of the Association.

Tea was served from a table covered with an ecru hand crocheted cloth. Daffodils formed the centrepiece, and at each side tapers in the school colors of purple and gold were arranged in step effect. Forming a background for the striking table arrangement, planned by the teachers of the school, was a replica in color of the Home and School crest. Presiding at the silver tea service were two past presidents, Mrs. A. Pearson and Mrs. W. Carter. Assisting in the tea room were Mrs. R. Leach, social convener, and members of her committee.

A delightful music program, with Mr. W. R. Potter at the piano, and Miss M. Brown, a teacher of the school, presiding, was as follows: Instrumental, Henry and Cyril Robinson, "Playful Rondo"; vocal solo, Mrs. E. Frizelle, "Green City"; piano solo, Ernest Lee, "Dance on the Green"; vocal solo, Miss B. Curtis, "My Task."

BETHANY

Mr. J. C. Cumiskey held a very successful auction sale of his farm stock and implements preparatory to retiring as a farmer, and reports the result very satisfactory.

Mr. and Mrs. Cumiskey and their two young daughters will be much welcomed in the village as permanent residents.

New Appointees To The Senate

CHARLES B. HOWARD
Sherbrooke, Quebec

SALTER A. HAYDEN
Toronto

NORMAN McL. PATERSON
Fort William

L. ATHANASE DAVID
Montreal, Quebec

The Stars Say . . .

By GENEVIEVE KEMBLE

For Wednesday, February 14.

A very lively and ambitious day, but not without its setbacks and dangers, is forecast. While things may move at high pressure, there also will be tenacious obstacles and delays to reckon with. The mind will be well stimulated for really creative work.

Those whose birthday it is may enjoy an interesting and eventful year, with much progress and ingenuity. But be prepared for some delays, probable postponements and tenacious obstacles.

A child born on this day may have a studious and friendly nature. It should have business ability, making a good success of its affairs.

Thousands of British bank clerks, now in the Navy, took the recent Institute of Bankers examination on board ship.

As Easy as Falling off a Log

That's how easy it is to check a chest cold with Pasmore's. One dose does the trick; clears the bronchial tubes; brings relief in TWO MINUTES. Never be without this dependable aid.

Pasmore's BRONCHIAL MIXTURE

PRICES SLASHED

McWILLIAMS & CO.
MEN'S WEAR STOCK

MUST GO!

COMPLETE SELL-OUT

STARTING TOMORROW

You Get

MORE MILES PER GALLON...IN THIS OFFICIAL 1940 ECONOMY WINNER

When any car salesman claims "top" economy, ask him for *proof*—the kind of proof that Hudson gladly gives you. None of the "other three," nor any other full-sized car ever built, has ever gone so far per gallon of gas as the new Hudson Six did, in an official 1000-mile test on the Bonneville Flats, Utah. An average of 32.66 miles per gallon, under A.A.A. Contest Board supervision (car equipped with overdrive and optional rear axle ratio). Even in ordinary "stop-and-go" driving, which, of course, uses more gas, Hudson Six economy will amaze you!

Prove this for yourself by driving a new Hudson Six. Notice, too, its remarkable performance; its roominess and luxury—new to this price field; its unmatched safety; its easy riding and handling. See why it's the most amazing lowest priced car ever built.

Drive HUDSON *Six*

MOST AMAZING LOWEST PRICED CAR EVER BUILT

BIG 92 HORSEPOWER 2-DOOR SEDAN
DELIVERED IN PETERBOROUGH
FOR ONLY $1030
Only local taxes extra . . .
NOTHING MORE TO PAY

Hudson Also Presents: New Hudson Super-Six . . . New Hudson Eight and Hudson Eight De Luxe, Canada's Lowest Priced Straight Eight . . . New Country Club Sedans, Luxury Sensations of the Year.

HUDSON SERVICE AVAILABLE FROM COAST TO COAST!

HOWSON MOTORS
388 WATER STREET PHONE 9372

Phone 4641

FOR EXTRA MONEY, YOU CAN RENT THAT SPARE ROOM OR SELL YOUR USED FURNITURE, OLD STOVE, REFRIGERATOR OR CLOTHES

Bring or Phone your Ad to the Ad Taker before 1 o'clock Daily and on Saturday, 10 o'clock.
Rates Low as 1c per word.

Extra Cash

Births
Marriages
In Memoriam
Cards of Thanks
Deaths

IN MEMORIAM

KEMP.—In loving memory of my dear husband, who passed away February 13, 1938.

He is gone but not forgotten
And, as dawns another year
In my lonely hours of thinking
Thoughts of him are always near.
Days of sadness will come o'er me,
Friends may think the wound is healed,
But they little know the sorrow
That lies within the heart concealed.

—Ever remembered by his affection wife, Victoria Kemp.

FLORISTS

DAVID JORDAN, FLORIST
Service at all hours 316 Charlotte (op Clinic) Telephone 4082 Day or Night

THE PETERBOROUGH FLORAL CO
Flowers Delicately Arranged For All Occasions
438 Water Telephone 6912—Nights 6746

TURNBULL'S FLOWER SHOP
Cut Flowers, Funeral Designs, Potted Plants. Service at all hours. 441 George St. 'Phone 7583—Nights 8586

FUNERAL DIRECTORS

GEO G. HENDREN & SON
FUNERAL AND AMBULANCE SERVICE
PHONE LAKEFIELD DAY 40 NIGHT 52

COMING EVENTS

First insertion, 20 words or less, minimum charge, 50c Subsequent consecutive insertions 40c per insertion. All over 20 words 2c per extra word per insertion.

FEEDERS' MEETING, Hotel Champlain, 8.15 p.m. Thursday, February 15. Charles F. Hicks, Purina Poultry Specialist, and other speakers. Lunch and prizes for everyone.—Ernest Braund

LOCAL COUNCIL OF WOMEN Monthly Meeting, Thursday, February 15, Y.W.C.A., at 2.30 Balance reports to be read.

THE ANNUAL MEETING of the Board of Directors of Anson House will be held on Wednesday, February 14, at 3.30 p.m.

PERSONALS

3a Hairdressers 3a

JEAN JONES, 186 PRINCE—MACHINE and Machineless Waves. Guaranteed Dial 8543.

FOR SALE

STRAWBERRY PIE — FRESH, RED, Luscious Strawberries. Valentine Special, 30c. Jean Ruth Shoppe.

WHITE PRAM, PRACTICALLY NEW, only used 8 months, reasonable; also Child's Commode Chair. Apply 626 George N.

WOOD AND VEGETABLES. TELEphone H. F. Doig, 7814.

GREY SPRING OVERCOAT, WINTER Overcoat, both in good condition. 45 Lafayette.

SAVE ON STOVES

We Are Clearing Our Entire Stock of Stoves. Priced to Save.

This is Only One of the Many.—1940 ELGIN — Beautiful Modern Coal and Wood Range. Full white enamelled body, black trimming, cast lining, warming compartment, fitted with new streamlined thermometer and chrome handles; highly polished steel top. Regular 58.00.....CLEARING PRICE 39.50

ROBT. SIMPSON CO., LTD.
(Next to A. & P.), Charlotte Street

HUNNY DIPS — MELT IN YOUR Mouth. For Valentine Parties, serve these Delightful Do-Nuts with your Coffee—Dozen 25c. Jean Ruth Shoppe.

WILLIS UPRIGHT PIANO, GOOD CONdition. Tuned and Delivered, $45.00. Parks' Studio, 208 Charlotte.

GERHARD HEINTZMAN PIANO, FIRST class condition, with Bench. Dial 7652.

STRAWBERRY AND RASPBERRY Cake — Filled with choice fresh berries, for Valentine Parties—35c. Jean Ruth Shoppe.

MODERN UTILITY CABINET, TABLE and Chairs, also Rangette, practically new. Dial 4779 or 9644.

ARISTOCRAT ELECTRIC SHAVER, $4.50. No radio interference. Guaranteed one year. Johnston's, George at McDonnel. Open Evenings.

NEW TIRE 600 x 16, CHEAP FOR CASH. Dial 4653.

PHILCO CAR RADIO AND AERIAL, cheap. Dial 8873.

NAVY BLUE PRAM, PRACTICALLY new; reasonable. 38 Stewart.

HAY (BALED) MIXED. C. ELLIOTT, 1 mile West of Selwyn.

BREAKFAST SUITE, COAL AND WOOD Annex, Dark Oak China Cabinet, Child's Crib, Rug. Apply 169 Hunter East.

WILL SELL HOME CRAFT POWER Saw, new model, with Tilting Top and Mitre Gauge, or Exchange for Wood Gauge and Chisels. Telephone 5956, between 5 and 7 p.m.

DANISH PASTRY — SO LIGHT AND tender, topped with Raspberry Vanilla Icing. Dozen 30c. Jean Ruth Shoppe.

GAS LAMP. TELEPHONE 7 RING 2, Bailleboro.

5 Dogs, Cats, Birds, Etc. 5

BREEDING SINGLE CAGES, GOOD condition. Black Cocker, Wire-haired Male. Welch's, 140 Douro. 3840.

THOROUGHBRED ENGLISH BULLdog. 138 Park.

FOR SALE

5 Cats, Dogs, Birds, Etc. 5

DOGS BOARDED. HEDGLEY KENnels. Telephone 2316

COACH DOG. DIAL 4067.

6 Fuel 6

DRY ELM FURNACE WOOD, CUT 12 inches, $6.00, 4-foot $5.50. A. L. Payne, 16 ring 6, Warsaw.

DRY CEDAR KINDLING WOOD, 20 Bundles $1.00. Kingdon Barrel Factory, 3230.

HARDWOOD, ALL GRADES, HANDpicked by Experts—Delivered for your Furnace, Heater, Annex or Range. Your requirements will receive our closest attention. Bob Curtin, 499 Chamberlain. For Quality and Service, just Dial 8650 or 6558.

TRY BAKER'S WOOD YARD — DRY Mixed Soft Wood $2.50 per ½ Cord Also Mixed Slabs $2.50 Body Hardwood $5.00 ½ Cord Mixed Hardwood $4.00 ½ Cord. Telephone 8315

NOTICE—BEST MIXED WOOD IN Town at the Price, $3.25 Half-Cord Albion Telephone 5204

7 Livestock and Poultry 7

FRESH MILKER, SPRINGER, GRADE Holstein, TB tested. Ralph Cuthbertson, Norwood.

GOOSE AND GANDER, DRAKE. Chunks of Pigs, Holstein Bull, 1½ years old. H. S. Hogg. Dial 6035.

HOLSTEIN SPRINGER. MELVILLE Edwards, Lang.

10 CHOICE PIGS, SIX WEEKS OLD. Henry Oliver, 8th Concession, Smith.

TWO GEESE AND GANDER, WELL bred. Telephone 7 ring 2, Bailleboro.

TWO DURHAM COWS FOR SALE, DUE to freshen now, or Exchange for Stockers. Dial 4097.

THIRTEEN PIGS, 8 WEEKS OLD. 3 ring 13, Warsaw.

NEW HAMPSHIRE PULLETS, LAYING. Dial 5449.

8 Real Estate 8

North, 7 Rooms, Brick	$2,500.00
West, 6 Rooms, Bungalow	$4,500.00
South, 7 Rooms, Modern	$2,600.00
East, 6 Rooms, hot water h.	$4,000.00
50 Ac., good Bldgs, near City	$2,000.00
Garage and Fl. St., on Highway	$6,000.00

J. A. GIBBS, 95 Hunter St. W. 3843.

HUNDRED ACRES, 12 MILES EAST OF Peterborough; 45 Acres cleared, 1,500 Cords Mixed Wood and good Barn Timber. Write Box 103, Examiner.

100 ACRES, CLOSE TO CITY, NEW barn Brick House, Stock, Grain and Implements. Milk contract going concern.

Brick 7 Rooms, 3-piece bath, garage. Easy terms $2,400

M. STOREY
374½ George. Telephone 6573.

9 Business Opportunities 9

FOR SALE OR RENT — BARBER Shop and Pool Room, equipped. Apply 56 Hunter E., To-night.

9x Building Materials 9x

PETERBORO METAL CO.
LUMBER — PIPE AND BELTING
SIMCOE AND BETHUNE TEL. 8301

OAK HARDWOOD FLOORING, 8¾ Cents per Square Foot. Room 10' x 10' would cost only $8.75. H. R. Scott, Limited. Telephone 4638.

TO RENT

11 Miscellaneous 11

TWO GARAGES, CENTRAL. DIAL 7265.

11x Apartments for Rent 11x

UNFURNISHED HEATED APARTMENT, private. 506 Bolivar.

HEATED APARTMENTS, SMALL, MEDium, Large, Furnished, Unfurnished; Couples, Business Girls. 709 Water.

FIVE-ROOMED UPPER DUPLEX, VERY central; hardwood throughout, garage. Dial 6243.

MODERN, FOUR-ROOMED, HEATED Apartment. Dial 7426.

KITCHEN, WITH BEDROOM, ALL conveniences, for Couple. 384 Stewart.

SMALL APARTMENT, ONE BED-SITting-Room, Unfurnished, heated, hot water. 220 Brock.

HEATED 2 AND 3 ROOMED APARTments, refrigeration, hot water, $28.00 water rate included. 336 Burnham.

11xx Houses to Rent 11xx

FIVE OR SIX ROOMED HOUSE, STATE rent, locality, and full particulars, Box 133, Examiner.

12 Rooms 12

LIGHT HOUSEKEEPING ROOM, HEATed. 701 George.

FURNISHED BED-SITTING - ROOM, well heated, hot water, with or without Board. 772 Water. Dial 3768.

FURNISHED OR PARTLY FURNISHED Housekeeping Room, heated. 164 Aylmer

LARGE FURNISHED OR UNFURNISHed Housekeeping Room. 223 Perry Street.

ROOMERS WANTED, GENTLEMEN only. 220 Wolfe.

THREE OR FOUR UNFURNISHED Rooms, central. Dial 6876.

TWO WARM ROOMS, PARTLY FURnished. Write Box 131, Examiner.

FURNISHED BEDROOMS, VERY CENtral. Dial 7869.

COMFORTABLE ROOMS, FURNISHED 359 Stewart.

UNFURNISHED ROOMS. 99 AYLMER.

WANTED

15 Miscellaneous 15

YOUNG CALVES, DURHAM OR HOLstein. 5002.

USED FURNITURE. DIAL 6294.

TO BUY — FARM, ON EASY TERMS, by March 1. Write Box 24, Examiner.

GARAGE, LITTER-CARRIER AND Track. Write Box 101, Examiner.

CALVES FOR VEALING. WHITE, Indian River.

ICE HOUSES TO FILL. DIAL 3413.

LIVE POULTRY — MARKET PRICE M. Katz, 6850, 342 Stewart.

WANTED

15 Miscellaneous 15

WANTED—LARGE QUANTITY SEVENfoot Elm Logs for this coming Spring and Summer Pick-up for our Trucks. H. H. Dinsdale, Peterborough.

HEREFORD BULL, ONE YEAR OLD. Bert Godfrey, R.R. No. 4, Peterborough.

LIVE POULTRY — PAY HIGHEST Prices M Florence Telephone 6823

LIVE FOWL — PAY HIGHEST PRICE M Gishman Telephone 8298

SCRAP IRON - WASTE PAPER
MARKET PRICES DAILY
PETERBORO METAL CO.

LIVE POULTRY WANTED — MARKET Prices A Lantin Telephone 6297

HIGHEST PRICES PAID FOR RAGS Paper, Iron, and Metals. J. Burfield Dial 8368.

18 Help Wanted Female 18

COOK-GENERAL, AGE 30 TO 40; MUST be thoroughly experienced all kinds of Cooking. Good wages; references required. Kaledan Tourist Home, 813 Water Street.

HOUSEMAID, EXPERIENCED; REFERences. Apply Kaledan, 813 Water Street.

GIRL TO LEARN HAIRDRESSING. Write Box 121, Examiner.

19 Help, Wanted, Male 19

EXPERIENCED FARM HAND (SINGLE) must be good with horses, understand machinery, able and willing to do all kinds Farm Work; none other need apply. Haboco Store, Charlotte Street.

HELP WANTED.
WHY WORK FOR THE OTHER FELlow? Well established Business of your own available for Man or Woman over 30. Must be neat and have good reputation; willing to work 8 hours a day on good paying route. Car not necessary, but helpful. Write promptly City Sales Dept., 2177 Masson Street, Montreal.

20 Employment Wanted 20

EXPERIENCED FARMER; GOOD milker; good with Horses. Apply 346 Aylmer.

CANADIAN LEGION HAVE LISTS OF Competent Returned Men to Fill Temporary or Permanent Positions Give the ex-Soldier a chance to work for you. Telephone 6203.

21 Boarders Wanted 21

CONVENIENT TO FACTORIES OR Uptown. 478 Sherbrooke Street.

WARM FRONT ROOM, CENTRAL; Breakfast if desired. Telephone 5303.

BOARDERS WANTED. 356 STEWART. 3691.

ROOM AND BOARD, ALL CONVENIences. Dial 5195.

WHO CAN DO IT

22b Painters and Decorators 22b

DON'T JUST PAINT — COLOR STYLE your Home, inside and out. Coleman Bros., The House of Color Styling Telephone 4485 Moore's Paints.

PAINTING, PAPERHANGING. NEW 1940 Samples. George Hawke, 8873.

KELLAR, THE DECORATOR
Paperhanging, Painting, and Graining. Dial 8436.

DO THAT DECORATING NOW! 1940 Wallpaper, Winter Prices. Estimates Free. Workmanship guaranteed. 8700 and 8435.

22f Miscellaneous 22f

LET HAROLD RELIEVE YOU OF YOUR Furniture Troubles. Harold's Upholstery Shop, 466 Cambridge. Telephone 4587.

EXPERT WATCH & CLOCK REPAIRS. Bert Austin, 216 Charlotte. Tel. 5451

BEDDING REPAIRS
Mattresses, Day Beds, Drop Couches, Studios, Recovered, Rebuilt, like New Box Springs, Coil Springs, Sagless Springs repaired and Rebuilt. Made-to-order Chair Seats, Spring filled High-class Upholstering and Upholstering Supplies Cushion Forms, Pillows Recovered. Comforters Remade. Kapok Hair, Moss, Down and Goose Feathers for Sale.

PETERBORO MATTRESS CO.
DIAL 6164
Free Estimates on All Work.

DUSTLESS FLOOR SANDING. J. H Vance, 773 Aylmer 7835

Wood Cutting

WOOD TO SAW. 6643. MARTIN.

CUT-RATE WOOD SAWING. DIAL 5314.

WOOD SAWING. 8635. DIXON.

WOOD TO SAW. DIAL 3418.

WOOD SAWING. FONTAINE, 3871.

25x Dressmaking 25x

COATS, DRESSES, SHORTENED AND Repaired. Dial 3222.

DRESS, MANTLE MAKING, ALTERAtions. E. Mitchell, 563 Harvey. 4936.

28 Cartage, Moving, Storage 28

SHORT DISTANCES, OR ANYWHERE in Canada or United States, Covered Padded Vans. Experienced, Courteous Man. Apply, full particulars, M Rawlinson, Limited, 610 Yonge Street, Toronto.

34 Radio Service 34

SERVICE TO ALL MAKES OF RADIOS PROMPT SERVICE. REASONABLE RATES. GLEDHILL & HUGGINS TELEPHONE 5906

37 LOST 37

KEYS, IN BROWN CASE, WITH SHELL Ring. Finder leave at Examiner.

GENTLEMAN'S GLASSES, BETWEEN George and Westcott via Aylmer, Sunday Morning. Dial 5687.

MONEY TO LOAN

MONEY TO LOAN
ON FIRST MORTGAGE on Improved City Property at current rates of Interest.
Apply: The Toronto Savings and Loan Company, 437 George Street Peterborough.

PROFESSIONAL

44 Lawyers 44

HON. G. N. GORDON, K.C.
Law Office, 395-397 George Street. Telephone 3577.

W. R. PHILP — Barrister, Solicitor Notary Public. 385 Water Street Telephone 8412

JACOB LOW—Barrister, etc. Mortgage Loans. 219 Hunter Street W. Telephone 7423 Nights 6214

PECK, KERR, McELDERRY & BORBRIDGE—Barristers, Solicitors Money to Loan Offices 415-417 Water Street Telephone 4691 E. A. Peck, K.C. P. D. Kerr, K.C., V. J. McElderry K.C. E. F. Borbridge B.A

JOHN A. BRADSHAW — Barrister and Solicitor 360 Water Telephone 9684

W. B. GORDON
Barrister Solicitor,
395 George Street.
Telephone 3577.

ELLIOTT & CHANDLER — Barristers, etc. Money to Loan Offices: Kresge Building. Telephone 8675. A. L. Elliott K.C. M.P.P. R. J. Chandler, B.A

Chiropractor

MINERAL FUME BATHS — FOR Colds, Arthritis, Lumbago, General Tonic Treatment. Chiropractic, Radionic, Infra-Red, Ultra-Violet Treatment. C. W. Lawrence. 6724.

Dental.

DR. J. E. MIDDLETON
Preventive Dentistry
Bridgeway Bldg., 184 Charlotte.

49 NOTICE 49

NOTICE TO FARMERS OF THE INdian River District — Wednesday Night, February 14th, there will be a Meeting to discuss plans and means for furthering the Purchase of Indian River Cheese Factory on a Co-operative Basis. Meeting at 8.15 o'clock. All are requested to attend.

50 AUCTION SALES 50

AUCTION SALE — HOUSEHOLD FURniture, Estate of the late Juliette Syer, 293 McDonnel, Tuesday, February 20, at 1.30 sharp: Entire Contents 8-Roomed House, including Antique Chairs and Sofa, Bedding, Linen, Dishes, Modern Piano, Cook Stove, like new; also Persian Lamb Coat, like new. J. H. Miles, Auctioneer, 494 George Street N. Dial 4115.

AUCTION SALE — HOUSEHOLD FURniture, Mrs. Margaret Pearson, 464 Donegal, Wednesday, February 21st, 1.30: Contents 6-Roomed House, Beds, Dressers, Tables, Chairs, Dishes, Cook Stove, etc. J. H. Miles, Auctioneer, Office, 494 George. Dial 4115.

MILES' AUCTION ROOM, THURSDAY, February 15, at 1.30: Good Studio Couch, Dining-room Suite, Chesterfield Suite, Chairs, Stoves, Beds, etc.

FOR A SUCCESSFUL AUCTION—J. H. MILES, Auctioneer, Valuator. Tel. 4115

HOME IMPROVEMENT

Plumbing and Heating

FURNACE CLEANING
We have just Installed the Most Modern Furnace Vacuum Equipment Have your Furnace completely overhauled and Cleaned Now.
JOHN L. P. SMITH
Heating and Plumbing. Dial 8765.

Repairing and Building

CALL US FOR ESTIMATES ON REpairs, Remodelling, or New Buildings. H. R. Scott Limited. Telephone 4638.

With The Boy Scouts

(Continued from Page 5)

School. Cubs at 6.30 p.m. Thursday; scouts, 7.45 Thursday.

The Pack.—A new progress chart has been secured and all tenderpad work is being reviewed. R. Green passed laws and promise for his tenderpad.

Scouts.—Weldon Fanning and Clifford Smith were invested into scouting by A.D.C. Ernie Wolfe and were given a welcome by the boys.

A new patrol was formed, with Don MacTavish as leader, with Jim English, Don Watson and Cliff Smith. They will be known as the Wapiti.

J. Davis, B. Embry and R. Watson passed Kim's game.

St. James—Group 10

Meet in St. James' Sunday School. Cubs, 6.30 p.m. Thursday. Scouts, 7.45 Thursday.

The Pack.—In the reconstruction of the pack, the following boys were appointed Sixers and Seconds in order named:—Red Six, A. Langhorne, J. Robson; White Six, R. Titterington, Mr. Boyter; Grey Six, H. Brian, R. Cutmore; Black Six, J. Berwick, R. Naish; Brown Six, T. Allin, T. Blaby.

There are at present eleven 1st star cubs and two 2nd star cubs, with several boys expecting to earn these honors in the near future.

The Troops.—Sixteen boys and three leaders were out at the last meeting. Discussion for summer was keen. The Beal trophy run was practised.

North End—Group 11

Meet Friday nights in Association Headquarters at 7.15. Scouts only.

Mark Street—Group 13.

Meet in Mark Street Church Sunday School. Cubs, 6.30 p.m. Thursday. Scouts, 7 p.m. Friday.

The Pack.—All the scout organization of Peterborough join in deepest sympathy to Wolf Cub David Adam in the loss of his mother.

The pack visited Murray street on Thursday, and on Saturday met the St. Andrew's pack in a hockey tilt.

The Troop.—On Friday the scouts visited St. Luke's troop and joined in their meeting.

Murray Street—Group 14

Meets in Murray Street Church Sunday School rooms, downstairs. Cubs on Thursday at 6.30 p.m.; Scouts, Friday at 7.30 p.m.

The Pack.—Mark Street joined with Murray Street at this week's meeting; some 33 cubs with four leaders being present in all.

Gerald Hillis of the 13th and Jack Sutcliffe of the 14th took the opening grand howl. Akela Windsor of the 13th took the boys in games.

Floor hockey was played between representatives scouts of both packs, Bob Murray of the 13th led the grand howl at the closing.

Troop Committeemen's Conference.

The conference of troop committeemen scheduled for Thursday of this week has been postponed until Wednesday, February 21, at 8 p.m. in the Paragon Hall.

All men on troop committees throughout the city are asked to reserve that evening.

Scouters Club.

The regular meeting of the Scouters' Club was held on Thursday of last week. A fair attendance being recorded and discussion of various items of interest took place. It was decided to hold the next meeting on the second Monday of next month to see if more officers can take advantage of the club.

A committee was chosen to look into the matter of holding a scoutcraft show. The committee is Skipper Groombridge, chairman; Peter Dominick, Frank Pammett, Ron Gynane, Mr. Siddall. The social committee reported that the social evening will be hold same time in April.

Rover Council.

At the meeting of the Rover Council both crews attended and joined in a round table conference.

Chairman Pete Dominick resigned from his position as president of the club after two years of faithful service. Ken Brown was appointed in his stead, while Gord. White was appointed as secretary-treasurer. Such items as rover moot, rover social, and other important events were discussed.

MORE ABOUT—
Church Laymen

(Continued from Page 9)

ciety—a man angry, suspicious, and full of bitterness. Only fellowship can save him, Canon Judd declared. "He can only be reached by men of the church going down into the slums to carry the message of simple friendship to people deprived of the rights of ordinary living.

Challenge to Laymen.

And he maintained that to do so was a duty inherent in Christianity. "Christian social service," he said, "is merely an extension of the pastoral office of the church." It is the particular challenge the church offers to laymen to-day — "you must be the hands and feet of the church"—because the clergy itself can reach only a small group of suffering humanity.

He pointed out that 47,000 men and women went to prison in Canada last year and asked, "What do any of you men know of that thing?" The church has a prisoners' and welfare society whose members say, with one voice, that their great need to succeed in the task they have set themselves, is man power. He cited the Warden of a great western penitentiary as saying that the prisoner who leaves his gates bound for Winnipeg must pass through cordon after cordon of temptations leading him back to a life of crime. "Why is there not line after line of Christian men whom he must pass through, all leading him back to decency?" Canon Judd asked.

Friendship Needed.

He scored the Anglo-Saxon attitude of superiority to new Canadians of other races. "Ninety-nine per cent of the trouble we have with new Canadians is caused by the fact that they have never had extended to them by Anglo-Saxons the hand of friendship. We have allowed them to live in isolated groups, keeping their old customs, their old ideas of life." Yet in many cases these men and women have racial characteristics that make them better citizens in this new land than have Anglo-Saxons, he maintained. "At least they do stay on the land."

Harking back to the problem of unemployment in Canada he drew to the attention of his audience the fact that despite outbreak of war between 750,000 and 800,000 men and women are still without work and receiving relief. "They are the problem facing laymen of all churches," he said. He urged them to become aware of the problems that lie behind the mere issuance of relief money and said, "No city in the Dominion has a scale of relief that is sufficient for bodily health." That, he said, was proved by the fact that no municipality offere its relief recipients the amount considered absolutely essential by the League of Nations.

But, added to that bodily inefficiency, was the problem in human values, and only by surveying that more obscure problem can a solution be reached. Jesus Christ, he declared, came to this world to save life hereafter, "but He also came to save life herin."

Also Agency to Save Bodies.

Enlarging he saw the church as indeed an agency for the salvation of men's souls, but too, an agency for saving their bodies. The Kingdom of Heaven may well be God's, "but He did not say that the church was not to be the instrument for bringing it about."

He urged upon his listeners the "terrific responsibility that lies on people of the church to-day to think of the peace that is to come from World War II. For himself, and he thought for others, this was was necessary and must be fought with all the Allies' ability, but its end must be dictated by justice and equality. Governments, he said, will not admit that of their own accord, nor will labor, nor will captains of industry. "It is a church doctrine alone." He praised the way in which the people of England are already thinking of that kind of peace and he wished that the people of Canada might likewise.

Hope For Future

Out of the chaos that is the world to-day, he marked two great notes of hope for the future. First, he saw that men of different churches are getting together to find the way to meet their problems together, in such a way as has not been seen since the Reformation period split the unity of the church. And second, he saw that men of the church are uniting in demanding to know how the Gospel of Jesus Christ can be made to work.

The speaker was introduced by F. D. Kerr, K.C., and Alderman James Dutton moved a vote of thanks. Chairman of the evening was L. J. Pettit, and Rev. R. T. F. Brain of St. John's church, was chairman of the committee responsible for organizing the annual meeting.

A toast to the church was proposed by Leo W. Copp and responded to by Rev. F. W. Craig of St. James' United church.

"TELL BILL GOODBYE"

WRITTEN FOR AND RELEASED BY CENTRAL PRESS ASSOCIATION

By Marie Blizard

CHAPTER FORTY

THERE HAD BEEN a note from Ellen on Fabienne's dressing table when she came in with Christine Parsons.

"A meeting will keep me at the house until seven, so I'll have a bite to eat down there and see you before the play," Ellen had written.

When Chris finished her recital with the dramatic announcement of her intention to kidnap her own child, Fabienne said, "You'll need a rest Chris. There won't be anyone in the apartment until much later tonight. Let me put you to sleep in my room. I'll give you some tea and you can sleep. In the morning, we'll see what plans we can make."

"I have them all made," Chris said in that quiet tone of finality she had used a moment before. "Your being a nurse at the hospital makes the plan perfect."

"I'm not a nurse, Chris," Fabienne said gently. "I'm only a volunteer social worker."

"But they know you and trust you," Chris persisted.

"Oh, Chris, don't you see that this is madness?"

"Madness for a mother to want her child?"

No, that was not madness. It would be mad for the mother of a blue-eyed angel like little Sonny Parsons NOT to want him.

But everything else the driven girl before her said was madness. There was madness in the dilated pupils of her eyes, in the taut, drawn expression that whitened the corners of he nose.

Her voice was suddenly tender. "He's so little," she said. "And so like Larry I've dreamed about him every night for all these two years. I taught him to say ma-ma when he was only a year old. When I went into the hospital to see him, he looked at me and I know he knew me. I stayed at the hospital one night and then I had to go because I didn't want Mr. Parsons to know I was there. I was afraid he'd take him away at once."

Fabienne said, "Come, Chris, you can have a nice cup of tea and you'll rest better."

The little Persian kitten climbed into Chris' lap. She petted it, without being aware of what she was doing, and went on talking in a far away voice. "Larry will come back. I cabled him. But he can't get here before his father has got the baby on a boat and far away where I can never get him again.

"He'll come back," Fabienne said soothingly. "And then you'll fix things up."

"I'm going to fix things up myself. At midnight," she said stolidly, but she got up, urged by the gentle pressure of Fabienne's hands beneath her elbows.

She went into the bedroom and allowed Fabienne to take off her hat and shoes, but she wouldn't let her remove her dress until Fabienne said it would be too mussed to appear in. At last she permitted its removal, but she would not allow her to take it from her sight.

She said, "Fab, remember when we were kids and we used to talk how nice it would be to have a mother like Wicky?"

Mrs. Wickford was the house mother at Miss Maidstone's school for Little Girls, where Chris and Fabienne, long-legged sprites of seven and eight, had first met. Mrs. Wickford was broad-bosomed and had a touch that soothed the pains of the young, both mental and physical.

"Then we used to say how pretty our mothers were, as if their being pretty made up for all the things we didn't have."

How well Fabienne remembered the fierce loyalty that covered hurts that were never healed. They were children of divorce, she and Chris. It had been their first bond.

"My little boy is not going to wish he had a mother like a house mother in school. I'm going to be his mother! He's mine and Larry's. He needs us both."

Fabienne went into the bathroom, looked in the medicine closet and found some sleeping tablets. Bill had given them to her when she was ill and overwrought. He said they were harmless and guaranteed to put a patient to sleep for ten or twelve hours. She dissolved one in half a glass of water and brought it back to Chris.

"Drink it," she said.

Chris drank it obediently and leaned back against the pillows.

Fabienne drew a blanket over her.

Chris caught at her hand. "Later you'll help me, Fabienne?"

Fabienne said, "Try to fall asleep now, Chris." Later she meant to bring Bill back after the play and have him look at Chris.

"There's one thing more. You mustn't think badly of Larry."

"I wouldn't dream of it," Fab said dryly, wishing she could get her hands on Larry Parsons, who had let his wife in for all the agony of the last few years.

"Larry's weak. He's poetic, he isn't bad. You don't know how strong-willed his father is. I could always do anything I wanted with him until they got him away—until they—" she dropped suddenly into sleep.

She was safe until the dawn, anyway, Fabienne hoped, glancing at the clock. She'd barely have time for a quick bath, a bite to eat, and she'd have to dress hurriedly. The play was opening at eight-fifteen and Camilla Morse, as well as several others she had invited, were coming down to see it.

Chris and her troubles fled from Fabienne's mind momentarily when she arrived at the settlement house and went directly to the third floor. For this was the night of the first presentation of the Willoughby House Players, a project that was one day to give many ingenues, a great character actor and a star to Broadway.

Backstage, and in the little dressing rooms across the hall, Fabienne paid a visit to each of her cast, telling them how proud she was and what was expected of them.

Outside, in the halls that led to the theatre, she greeted the proud parents, friends of the children and her own friends.

Andrew Hardy came, saying it was the first night he had attended in thirty years.

Camilla Morse and her crowd came, saying, "My dear, guess who we ran into downstairs? That pretty girl we saw with Nicky at the Plaza—the—"

"Ellen Chapman?" Fabienne asked, smiling. "She's the most important person at Willoughby house. She's the directress. Is Nicky with her? They're supposed to be selling tickets to people like you. By the way, Nicky gets a lot of credit tonight. He paid for our handsome curtain."

Ken Hemingway, who had been receiving congratulations on his designs for the theatre, came up to them, overhearing Fabienne's remark. "Hi, folks! This is a pirate outfit, you know. Hope you left your purses at home. Fabienne is out to get all she can for her theatre and her various projects. She hit me up last week for a bunch of boys' books.

Fabienne suddenly remembered Chris. She said, "Excuse me, I want to look for Dr. Mallory."

Bill was not at the play; he had an emergency operation to perform. And so when she got home a little before midnight and opened her bedroom door to find the room empty, she didn't know what to do.

Christine had fled!

Ellen had gone with Ken and Nicky to the latter's apartment and she said she would join them there she wanted to look in at her own place for a moment and would drive over in her own car.

Her car still was at the door.

Hastily, she pulled off her evening dress and kicked off her sandles. She put on a warm woolen suit, a polo coat and stout shoes. She flew downstairs to her car, praying that she would find Chris where she thought she was.

(To Be Continued)

BULLETIN BOARD

IMPORTANT CALLS

Police	3535
Fire Dept.	5711
Nicholls Hospital	4691
St. Joseph's Hospital	3561
Examiner	4641

Ice Blocks River

PARKER, Pa., Feb. 13 (AP)—A steadily growing ice gorge jammed the Allegheny River today, forcing flood waters into sections of this community 60 miles north of Pittsburg. Some resident scurried for nearby hills as the river surged up 10 feet within a few hours.

SCOTT'S SCRAP BOOK —By R. J. Scott

THE ROMANS WERE SO FOND OF FOOD THAT THEY NAMED THEIR CHILDREN AFTER VEGETABLES — THE NAME OF A NOTED GENERAL, FABIUS, IS TRANSLATED "A BEAN" — THAT OF AN ORATOR, CICERO, "CHICK-PEA"

DO YOU KNOW YOUR DOGS?

THIS DANDY OF THE DOG WORLD IS PROUD OF HIS SPOTS BLACK OR BROWN, AND USUALLY QUITE ROUND AND SEPARATE — HE IS A TRUE ATHLETE, LOVES HORSES, AND ONCE FOLLOWED HIS MASTER'S COACH-AND-FOUR DOWN ALL ROADS (ANSWER BELOW)

A FISH THAT FLIES AND WALKS AS WELL AS SWIMS IS THE GURNARD, OF TROPICAL WATERS — ONE PAIR OF FINS SERVES AS "WINGS" FOR SAILING IN AIR - ANOTHER AS "LEGS" FOR SLOWLY PUSHING ALONG THE SOLID BOTTOM OF THE SEA

34
2-12

Copr. 1940, King Features Syndicate, Inc., World rights reserved.

The Crossword Puzzle

ACROSS
1. Ostentatious display
8. A state
10. Merit
11. Commands
12. A cap
13. Excavation
15. Land-measures
16. Gain
17. Exist
18. Sew loosely
23. Radium (sym.)
24. Sweetens
27. A sailor
28. Part of "to be"
29. Plan beforehand
34. Chinese coin
35. Feminine name
36. Sun god
37. Horse-like animal
39. Botfly larva
40. Teacher
43. Staggers
45. Ancient game
46. Elliptical
47. Etchers
49. Small holes

DOWN
1. Flies aloft
2. Undefiled
3. Fluff from wool
4. Pronoun
5. Umbrella parts
6. Manner of walking
7. Enrich
8. Looked askance
9. To long
12. Infant
14. Finishes
18. Reproach
19. Possessing property
20. Thus
21. A peculiarity
22. Soil
25. Shoshonean Indian
26. A beverage
29. Interweave
30. A summing up
31. Didymium (sym.)
32. Folklore creatures
33. Devours
38. Unit of weight
39. Endures
41. Drunken revelry
42. Underdone
43. Ramble
44. An eft
48. Mulberry

Yesterday's Answer

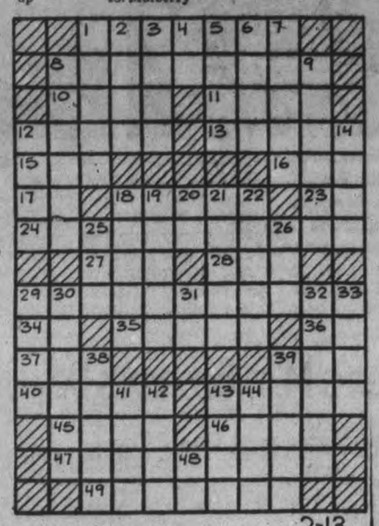

Distributed by King Features Syndicate, Inc. 2-13

SALLY'S SALLIES

Registered U. S. Patent Office.

2-12 Distributed by King Features Syndicate, Inc.

A girl can't stand on her own feet if she is in love with a man.

BARCLAY ON BRIDGE

WRITTEN FOR THE EXAMINER
By SHEPARD BARCLAY
"The Authority on Authorities"

A TIME NOT TO COVER

IF YOU have no lower honor in your hand, which might be promoted into a trick-taker, and if it is virtually certain your partner cannot have both such a card and enough length to protect it, there is no sense in covering the declarer's lead of an honor in his trump suit. By so doing, you simply eliminate the guesswork from his problem about how to play his suit, making it so easy that he can't go wrong.

♠ K Q J 8 4
♥ A 9
♦ K 9 7 2
♣ 7 5

♠ A 9 5 3
♥ Q 6 3
♦ Q J 4 3
♣ 10 6

♠ 10 7 6 2
♥ 8
♦ A 10 8 6 5
♣ K 9 2

♠ None
♥ K J 10 7 5 4 2
♦ None
♣ A Q J 8 4 3

(Dealer: East. Neither side vulnerable.)

With such immense distributional values, Gilbert P. Inglis, of the Unidn League club team in New York, bid 2-Hearts in the South to start this deal in a rubber game. North made the positive response of 2-Spades. Then South bid 3-Clubs, North 3-Spades, South 4-Hearts and North jumped to 7-Hearts, which West doubled.

When the spade A was led, Mr. Inglis trumped it, then led the heart J to induce a cover. Had West played small, there would have been a tough problem. West had already shown the spade A, which might have been the main reason for his double, and might also have held the diamond A or club K, or both. The trumps might have been evenly divided, with East holding the Q.

But West simplified it by playing the Q. Mr. Inglis called the A from dummy, discarded three clubs on spades, took a club finesse and the club A, ruffed the club J, ruffed a diamond, then ran the rest of his hearts, making the grand slam. A more far-seeing West would not even have doubled the contract, which might possibly tip off the declarer on how to play the hand, and would not even have thought of covering the lead of the trump J.

• • •

Tomorrow's Problem

♠ A Q 7 5 3
♥ K 6 2
♦ 7 2
♣ Q J 4

♠ 10 9
♥ Q 8 5
♦ A 10 9 4 3
♣ 10 8 2

♠ K J 6 2
♥ J 10 4 3
♦ Q 8
♣ A 6 5

♠ 8 4
♥ A 9 7
♦ K J 6 5
♣ K 9 7 3

If North bids 1-Spade on this deal, South 2-No Trumps, what should North do and why?

Distributed by King Features Syndicate, Inc.

Marmora

Michael Finnegan of Picton spent the week-end with his parents, Mr. and Mrs. John Finnegan.

Cliff Blake of Havelock was a visitor to Marmora on Friday.

Born—In Marmora, on Sunday, February 11, to Mr. and Mrs. Garth Sabine, a son.

Mr. Ernest Auger of Campbellford spent Sunday with his sister, Miss Florence Auger.

Miss Mary Crawford of Belleville spent the week-end with her mother, Mrs. M. Crawford.

A large number of skiers from Marmora and Deloro enjoyed the excellent skiing at the Oak Hills on Sunday.

Miss Grace Prentice of Belleville spent the week-end with her parents, Mr. and Mrs. E. C. Prentice.

Miss Dorothy Marett of Kingston visited her mother, Mrs. P. N. Marett, here over the week-end.

Mr. and Mrs. C. Davern of Peterborough visited Mr. and Mrs. D. P. Marett on Sunday.

Mr. and Mrs. William Townson visited relatives in Toronto over the week-end.

GETS MATRIC AT 60

POOLE, England—(CP). — Just to see what the present-day scholar is up against, 60-year-old Alderman H. S. Carter, chairman of the Poole Education Committee, sat for —and passed—a London matriculation examination. "I got a big kick out of it," he said.

HENRY —By Carl Anderson

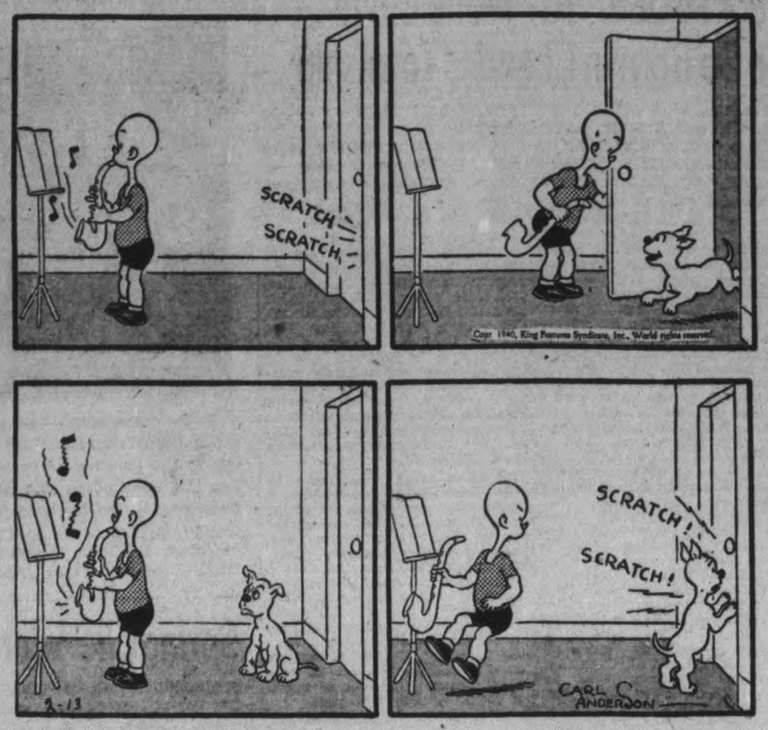

ROOM AND BOARD —By Gene Ahern

DONALD DUCK —By Walt Disney

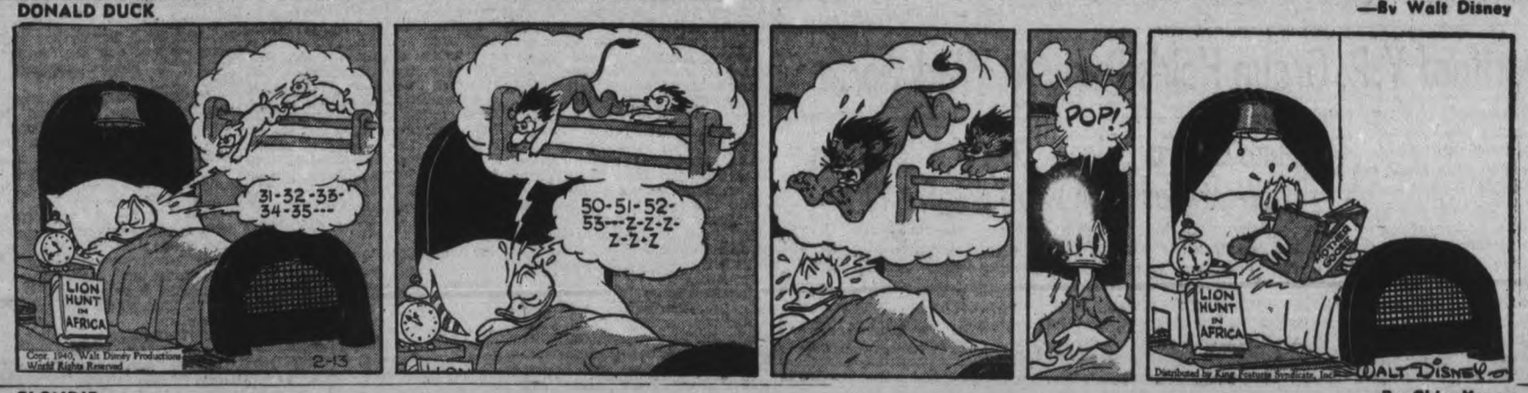

BLONDIE —By Chic Young

BRICK BRADFORD —By William Ritt and Clarence Gray

MUGGS AND SKEETER —By Wally Bishop

TILLIE THE TOILER —By Russ Westover

Inside a Guardian Of British Shipping

High above the sea, the side gunners of one of the huge flying boats attached to the coastal defence patrol of the Royal Air Force, are pictured at their positions keeping a ceaseless watch for the appearance of enemy U-boats or planes. The flying boats of the coastal command have completed 5,000,000 miles in their task of watching over British shipping since the war began and not one ship has been lost in a convoy under their care. The big Sunderland four-engined flying boats meet the convoys when they are still far from British shores and during their constant watch, the whole service have sighted and attacked over a hundred U-boats.

Jack Kilborn First White Child To Be Born In Chandos Township

APSLEY, Feb. 13—(ENS).—The Apsley Women's Institute held their February meeting on Thursday evening at the home of Mrs. C. Smith. The roll call was answered by an outstanding event in the history of the community during the past year. Some of the answers were the building of the Institute Library. The terrific hurricane over Loon Lake and district and the school children going to Toronto to see the King and Queen. Mrs. R. Tucker, president presided for the business session. A card party was planned for the near future, to be held at the home of Mrs. W. Lean. A committee was formed to see to the packing of parcels to be sent to soldiers overseas.

Mrs. Wellington Lean, convenor for historical research and in charge of the program read the following paper on the history of Burleigh and Anstruther and Chandos townships.

It seems a far cry to pioneer days, but in reality, a very short time comparitively speaking, since the white man first came to this district. I am trying to tell you a little of the early days in the three townships. Burleigh was surveyed in 1834 Anstruther in the winter of 1859-69, and Chandos in 1861-62. When the Indians roamed this district, one, Jack Cow, claimed all the streams and land in between Loon and Jacks Lakes as his for hunting, trapping, etc. and while he guarded his right, he was always hospitable to the whites who were friendly with him. He was a handsome, well set-up Indian, 6 feet 4 inches tall, weighing 250 lbs. and was given the name of "Handsome" Jack. Jack's Lake was named after him. Eel's creek is named for his brother Eels, a subordinate chief of the Chippawas.

This district had at one time a wealth of timber, red pine as well as white growing on large tracks of land. The first farm was given as a free grant to Giles Stone in Burleigh. The farm is now owned by Mr. Frank Booth. This was before 1862. Sarah Jane Sanderson was the first white child to be born in Burleigh, at the old McAuley stopping place.

In 1865, Apsley had enough settlers to entitle it to a post office, which was opened with C. J. Vizard as the first post master. Only three since then have held that office. The first tavern was at Jim Phalen's house, where Archie Wilson now lives. The first Methodist Church was erected on a piece of land given by John Young, this was before 1867. The old church yard and graves can still be seen. After a time the services were held in the Temperance Hall, now the Forestry Fire Hall. The present United Church was dedicated in 1903.

It was not easy for the ministers of those early days. They came on horseback from Westwood and the circuit also included Cardiff. Young couples of those early days often had to be married on Sunday, the only day when the minister would be available.

Rev. Canon Harding was the first incumbent of the St. George's Church. The first Anglican church was instrumental in building the present edifice.

About 1894 Chandos separated from Apsley as a municipality. Frank Elmhurst was reeve of Burleigh and Anstruther and W. Hales was elected first reeve of Chandos. Robert W. Gill was the first clerk of the new municipality.

James Goldbourne was the second settler north of Stoney Lake and the first man to build a mill near where John McColl's mill now stands. Mr. Eastband held the first contract for the Apsley stage coach. It was a common occurrence for it to draw into Apsley about midnight. Jack Kilborn who still lives in Apsley was the first white child to be born in Chandos. Mr. Henry White (who died about one year ago) was then a boy of 17 and was sent to Paudash, a distance of 18 or 20 miles to bring a Mrs. Patterson to be present for the event. He made the journey with a team of oxen and under those circustances, the first white child came to Chandos.

Outstanding citizens who have been born in this district are Dr. H. B. Anderson of Toronto, Rev. Albert Tousley, United Church, Rev. Dr. W. M. Young, U.S.A., B. J. Hales, B.A., L.L.D., Brandon. The former, Miss Annie McFadden, now Mrs. Barnes, Bermuda, Captain of Salvation Army in Bermuda, also 10 young women have joined the nursing profession. Four of the citizens have had the honor to be elected wardens of Peterborough county at different times, namely Frank Elmhurst, T. J. Eastband, Russel Hales and Roy Brown.

A vote of thanks was tendered to Mrs. Lean for her historical paper, which was greatly enjoyed by all present. Mrs. Chas. Smith then read an interesting letter from Mrs. Harry Everett of Chandos, giving her experiences of her first trip to Chandos when she was a child. They came here in 1882 and her outstanding memory is that of sitting on the stove damper on a pillow and being tied by a rope so she could not fall off the wagon. She told of first tea meeting she attended at St. Stephen's church, Chandos at which a double wedding took place.

A social time was enjoyed and lunch was served by the hostess and her daughter, Mrs. C. McColl.

The St. George Anglican Guild held their semi monthly meeting last week at the home of Mrs. Bert McIlmoyle, Burleigh Highway. The attendance was good. The meeting was opened by the president, Mrs. J. Downing. The devotional period and Bible reading were taken by Rev. F. McMulkin. The three card parties that had been held in the past three weeks have proven a decided success and will be continued after Lent. The Treasure chest was discussed and a committee formed to look after filling it.

Day Of Prayer

The Women's Day of Prayer was observed in Apsley by a service in St. George Anglican Church. Mrs. Downing as president of the Women's Guild was leader, with Mrs. (Rev.) McMullen at the organ. The address was given by Mrs. R. McMullen. Those who took part in the service were Mrs. Stan Windsor, Mrs. H. Reed, Mrs. D. Newberry, Mrs. Bullied, Mrs. R. Reynolds, Mrs. W. G. Smith, Mrs. R. Tucker, Mrs. C. Smith, Mrs. W. Everett.

Personals

Mr. and Mrs. W. Earnshaw, Sr. celebrated the 42nd anniversary of their marriage on Thursday at their home on the Burleigh Highway.

Mr. and Mrs. Bert McIlmoyle were married 20 years on Friday.

Mrs. E. Whitmore spent Friday in Peterborough.

Mr. J. Crowe of Warsaw is on a visit to his nieces, Mrs. N. Stephens and Mrs. H. Tucker.

Mrs. R. Trotter, Young's Point, visited her parents, Mr. and Mrs. V. Windsor, Clanricorde on Friday.

International Counterfeiting Ring Uncovered

Police are believed to have uncovered an international counterfeiting ring, specializing in the printing of spurious Canadian and U.S. bank notes, with headquarters in Germany. The Toronto police seized a trunk in a Toronto restaurant with $53,200 in counterfeit money. Michael Sawchuk, RIGHT, owner of the trunk, has been placed in custody and is being held for the Kirkland Lake police, after a woman, giving her name as Nancy Hill, of Rouyn, was arrested allegedly with $225,000 in counterfeit money in a bus. Police say that her right name is Anna Shaptika and that she ran a boarding house in partnership with Sawchuk. Police say that the couple were in readiness to leave Canada for Bulgaria.

Springville Women's M.S. Observes Day Of Prayer

SPRINGVILLE, Feb. 13—(ENS).—The Day of Prayer service was observed on Friday by the W.M.S. on Friday by the W.M.S., when they met at the home of Mrs. M. H. Johnston. Twenty-five ladies were present, and the president, Mrs. S. S. Staples, occupied the chair.

Scripture readings were taken by Mrs. Rowan, Mrs. Shaw and Mrs. Northey. Prayers were offered by Mrs. Dumford, Miss Schaeffer, Mrs. Whitfield, Miss Esma Johnston. Mrs. Hunter and Mrs. Everson. The devotional address was given by Mrs. Staples.

A very fitting solo, "The Garden of Prayer" was then rendered by Mrs. Everson.

Mrs. Hunter reported from the Presbyterial on the Community Friendship department.

Irma Shaw's solo was much enjoyed.

Mrs. F. Clark gave a reading, "The Power of God."

Mrs. H. Rowan read "The Old Doctor" from Nellie McClung's, "Flowers for the Living."

Pot Luck Dinner

It was decided to hold a pot luck dinner at Mrs. Dunford's home on Wednesday, February 14, with a quilting and sewing bee in connection with it.

Mrs. S. S. Staples offered her home for the March meeting.

The meeting closed with the Mizpah benediction.

Lunch was served and a social time enjoyed.

Mrs. Everson moved a vote of thanks to the hostess.

W. A. Meets

Mrs. H. Cathcart, president of the W.A., led further discussion regarding carpet for the church. It was finally decided to get an estimate on the cost of hardwood flooring.

A letter from Mrs. J. Bothwell, in appreciation of the remembrance sent her, was read.

Personals.

Reeve M. H. and Mrs. Johnston are in Rochester, called there owing to the illness of Mr. Johnston's aunt.

Mr. S. S. Staples attended the Clydesdale breeders' convention in Toronto the first part of last week.

Mr. and Mrs. Roy Wood have returned home from visiting friends in Toronto.

Mr. Manson Cathcart was in Toronto on Thursday attending the Milk Producers' convention.

Four of the senior classes of the Sunday School enjoyed a jolly sleigh drive on Friday evening, returning to the basement where refreshments ed by H. Cathcart and M. H. Johnsd by H. Cathcart and M. H. Johnston.

"STICKING" DAYS IN ENGLAND

'Sticking" days have been revived this winter by Linton, England, and anyone wishing to gather free firewood may do so, under official supervision in city and other woodlands every Thursday and Saturday.

Britain Organizes Super Sales Battle

LONDON, Feb. 13—(CP).—A program to organize a group of supersalesmen around the world to fight Great Britain's economic battle against Germany was drawn up today for the new export council of economic experts at its first full meeting.

Headed by Sir Andrew Rae Duncan, board of trade president, and Robert S. Hudson, overseas trade secretary, the council's two tasks are to strangle German trade and find new markets for British goods.

The salesmen would be chosen specially for their drive, tact and knowledge of foreign languages.

Britain is buying large quantities of goods from the Balkans, not so much for her own needs, but to d prive Germany of them. Extensio of export credits has been proposed as an inducement to manufacturers to increase their trade.

BREAD FOR THE BELLS

ST. IVES, England—(CP). — Robert Langley, 300 years ago, found his way to this Huntingdonshire village in a snowstorm by the sound of its bells. In gratitude, he left a legacy to the poor of the village, known as "Langley's Bread" distributed as usual this year.

Dartford Y.P. Group Holds Party At Warkworth

WARKWORTH, Feb. 13—(ENS).—A skating party was enjoyed by the Dartford Young People's Union at the Warkworth Arena, Thursday night, and a very pleasant time was spent by the large number present. After the skating, games of crokinole and Chinese checkers were enjoyed in the Sunday school room of St. Paul's United Church. Following this, lunch was served and the National Anthem brought the party to a close.

World Day of Prayer Service

The World's Day of Prayer service was fittingly observed by a large group of women from all the local churches and vicinity in St. Andrew's Church on Friday afternoon. The program used all over the world was prepared by the Misses Muriel and Doris Lester, founders of Kinsley Hall in the East end of London. Its theme was "In quietness and confidence shall be your strength."

The leader, Mrs. C. Meiklejohn welcomed the ladies and led in responsive reading.

The Bible reading was taken by Mrs. A. Timmins, Mrs. C. Carlaw and Mrs. Bound.

The familiar hymns so heartily sung by the congregation and the special prayers for our king, missionaries, and for our soldiers, by the different members, was very impressive, as was also the beautiful address on "Prayer" given by Mrs. C. C. Armstrong. Mrs. McLaren rendered the beautiful solo, "Just For To-day," while the offertory was being taken. The offertory received at these meetings will be used to supply Christian literature in many lands.

The closing hymn and benediction brought to a close a very impressive service.

Quilting parties are very popular in this vicinity. Mrs. C. T. Maycock entertained the Circle of St. Andrew's on Thursday afternoon, when a pretty quilt was taken off and the usual social time spent. At the close the hostess served a dainty lunch.

Mrs. George Walker entertained the ladies' association of the United Church to a quilting on Thursday. And the usual social half hour enjoyed after the quilting.

Miss Sara McComb of the local telephone staff is spending a week with her sister, Mrs. Leslie Campbell of Castleton. Miss Lillian Nelson of Dartford is assisting at the telephone during Miss McComb's absence.

Mrs. Ed. Thompson of Brighton is visiting her sons, Don and Nell Thompson.

Master Percy Greenly of Norham visited his grandparents, Mr. and Mrs. Peter Jones on Friday.

Plans Laid For Bale By Westwood W.M.S.

WESTWOOD, Feb. 13—(ENS).—Mrs. John Hope was hostess on Wednesday afternoon to the members of St. Andrew's Women's Missionary Society for the monthly meeting, which was well attended. The president, Mrs. J. E. Glover, opened the meeting.

In the business discussion, a letter was read by the secretary, Miss Mary Cameron, regarding articles required for the summer bale, and a committee was appointed to take charge.

The group leader, Miss Jessie Davidson, took charge of the program. Two interesting readings were given, one by Mrs. E. Warner, was a story composed by an Indian woman, of conditions in India; Mrs. G. Warner gave a detailed account of 'The Scudder Family,' famed for their missionary efforts in India. An inspirational poem, 'What Have We Done To-day,' was given by Miss Davidson.

The report of the annual Peterborough Presbyterial was ably given by Miss Jessie Davidson. A chapter of the Study Book, "Higher Education in India," was prepared by Mrs. William Bracken, ge, but in her absence, was read by Mrs. James Clysdale.

Hymn, "In Christ There is no East nor West," closed the meeting, with prayer by Miss Davidson.

Bethany

Mrs. Ray Medd spent the weekend in Toronto with friends there.

Mr. Vernon Young of North Bay is the guest of Mr. Robert Sisson, Eighth Line.

Mrs. W. A. Thorndyke and Miss Jean Bigelow were visitors to Peterborough on Thursday.

Miss Doris Driver, teacher at Mount Albert, spent Saturday between trains at the home of her parents, Mr. and Mrs. Alfred Driver, going on to Toronto via evening train to visit with her friend, Miss Ruth Spring, over the week-end.

Mrs. Keith Sisson of Toronto is spending a few days with friends in the village and vicinity.

Mr. Byron Davis spent a few days last week in Peterborough working on construction.

Miss Mildred Sisson, science teacher in Toronto, spent the week-end at her home.

Mr. Ray Medd was a visitor to Peterborough on Thursday.

Zion W.A. Renames Officials For 1940

ZION, Feb. 13—(ENS). — The February meeting of the United Church W.A. was held at Mrs. Rutherford's home and all members were present with the exception of one, who was ill, Mrs. Roy Frankish was in charge of the program, which was in keeping with St. Valentine's Day.

Following the opening exercises, readings were given by Mrs. E. Robinson, Miss Alice Burns, and Miss Marion Beatty.

Election of officers for the coming year was scheduled for this meeting, but last year's officers were named to continue their work, and Rev. George Murray re-installed them.

Plans were completed for the crokinole party on Tuesday evening and the meeting closed with the Mizpah benediction. Dainty refreshments were served by the hostess and a social half-hour was enjoyed.

Twelve tables of euchre were played at the card party sponsored by the ladies of St. Mark's Anglican W.A., held at the home of Mr. and Mrs. Frank Graystock on Tuesday evening. Miss Velma Crane won ladies' high score prize and Mr. Norman Watkins won the gentlemen's. Delicious refreshments were served and a pleasant evening was enjoyed.

Mirror System

MONTICELLO, Ky., Feb. 13. — (AP). — They're breaking jail by use of mirrors now. Newt Hurt, jailer, reported six prisoners escaped from Wayne County Jail by using a mirror to guide their efforts in removing a bolt from their cell door.

Scene Of Soviet Big Push

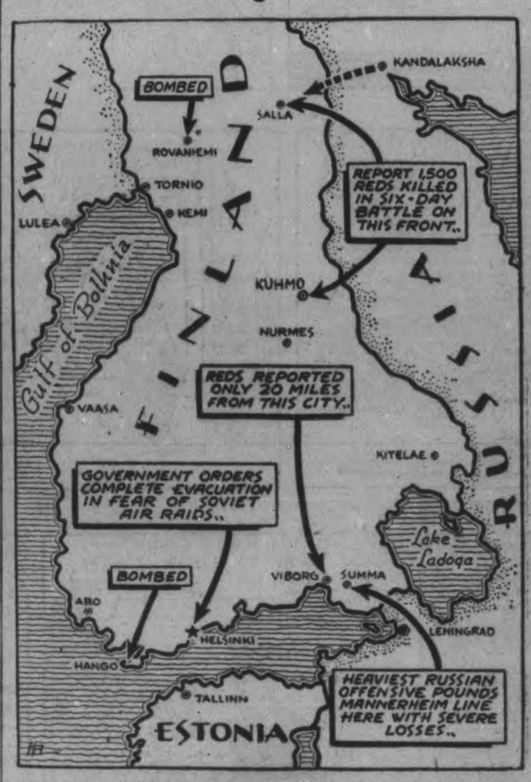

The Red army of Soviet Russia reportedly has hurled a terrific attack against the Mannerheim Line, determined to grind down Finland by sheer weight of manpower and reckless of the devastating losses. North of Lake Ladoga, between Kuhmo and Salla, it is estimated more than 1,500 Reds have died.

MARMORA

Crop Competition Planned For Fair

MARMORA, Feb. 13.—(ENS)—If sufficient entries can be secured a field crop competition will be sponsored by Marmora Agricultural Society this year. A field of three acres is necessary for the competition and there should be little difficulty in securing the number of entries. Persons entering are required to use registered seed of whatever variety is agreed upon, which may be purchased through Marmora Agricultural Society. As this is the first year for a field crop competition to be tried here, all would start on an equal basis. Specially fitted ground is not required as competitors will have time to prepare their ground for seeding in the spring. One advantage of a field crop competition is that it provides those taking part with high class seed for a few years. Valuable educational assistance is also given those taking part in regard to cultivation, fertilization, soil testing, etc.

Bonarlaw

BONARLAW, Feb. 12 —(ENS)—The Women's World's Day of Prayer service was held Friday in St. Mark's church, commencing at 2 p.m.

The rector, Rev. Canon W. G. Swayne took the prayers and a very inspiring address was delivered by Rev. A. W. Harding, pastor of Springbrook United Church.

CANADIAN DEPARTMENT STORES

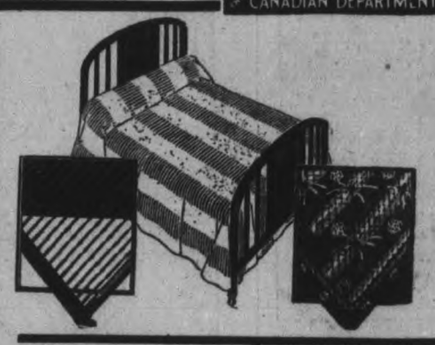

WEDNESDAY IS BEDDING DAY

IN THE SEMI-ANNUAL SALE OF FURNITURE AND HOUSE FURNISHINGS

High-Riser Cable Springs
Strong steel angle ends; tubular sides; high riser castings at ends, temepred helical springs. Sizes 39", 48", 54". Sale price, each 5.95

Cotton-Filled Mattresses
Strongly sewn roll edge Mattress, neatly tufted and strongly tied. Floral cotton ticking cover. Widths 39", 48" and 54". Sale price, each 4.25

Feather-Filled Pillows
Strong cotton ticking pillows, filled with clean, fluffy mixed chicken feathers. Size about 17 x 25. Special pair 1.49
—Basement, C.D.S.

Wabasso Pillow Cases
Special repeat offer of fine quality Wabasso cotton Pillow Cases. Hemstitched hems. Size about 42 x 33 ins. Special, pair ..... .59

Hemstitched Sheets
Finer quality Wabasso and Colonial hemstitched cotton sheets in extra large size, 81 x 96 ins. Special, pair 2.98

Unbleached Sheeting
Medium weight, easily bleached. Low-priced for Wednesday only.
72" wide. Yard ..... .29
81" wide. Yard ..... .35

Flannelette Blankets
Soft, fluffy, all white flannelette blankets at a decided saving. Size about 70 x 90 inches. Special, each 1.19
—Second Floor, C.D.S.

CANADIAN DEPARTMENT STORES

Few Weeks On Syntona Made Big Difference In This Lady

Suffered 6 Years With Stomach Misery, Dizzy Spells and Headaches. Couldn't Sleep and Nerves Were Bad. Declares Syntona Made Her Feel Like a Different Woman.

MRS. MAUD CROOK

Here is the interesting experience of Mrs. Maud Crook, 735 William St., London, and after you read it you will know why she is so happy here.

"I was having awful trouble with my stomach. I felt rundown and so nervous I didn't want to talk to anyone," said Mrs. Crook. "My appetite was poor and the little I did eat would just ferment in my stomach and cause gas and acidity. There would be a full, heavy feeling in my stomach and a burning in my chest and throat. I was subject to dizzy spells and splitting headaches. I couldn't sleep at nights and then I would get up in the morning feeling unrested and have no ambition to work. Of all the things I used, nothing ever really helped me until I began taking Syntona.

"It was my husband who first took Syntona and when I saw what it was doing for him, I decided to try it, too. I found it very pleasant to take and I could tell it was helping my stomach. Now, after a few weeks on this medicine, I feel like a different woman. I eat wiel now and have no more dizzy spells or headaches. I get a good night' saleep now and I get up mornings feeling rested and energetic. My nerves don't bother me like they used to. It's great to feel this well again, and I would urge anyone who suffers like I did to try taking Syntona."

Come today to Elliott's Drug Store, Peterborough, and find out all about this grand medicine that is helping so many people. (Advt.)

Tomorrow
MOSTLY FAIR; COLD.

The Peterborough Examiner

Last Year
MAXIMUM 24 - MINIMUM 4

VOL. LXXXIII, No. 38 — PETERBOROUGH, WEDNESDAY, FEBRUARY 14, 1940 — ★★ — PRICE THREE CENTS

BRITAIN OPENS VOLUNTEERING IN FINN CAUSE

Few Red Gains Claim Terrific Toll

Thousands Of Dead Dot Lines On Karelia Front

HELSINGFORS, Feb. 14 — (AP). —Russian successes in the Summa sector on the Karelian Isthmus were conceded in to-day's Finnish army communique, which, however, insisted that the Russians captured only "a few foremost positions" in eastern portion of the sector.

This advance cost the Red army thousands of dead and dozens of tanks and other equipment, the Finns declaring in describing the fighting which they have likened to the battles of the First Great War.

North-east of Lake Ladoga all Soviet thrusts were reported repulsed and farther north on the Kuhmo sector one Soviet battalion was said to have been destroyed and several Soviet positions captured.

The Russian advance, which took some Finnish front positions, was repulsed before it reached "our positions farther back," the communique said.

"Thousands of enemy fallen and dozens of wrecked tanks were strewn before our lines."

The communique asserted that numerous Russian tanks attempting to advance over the ice of the Gulf of Finland were sung by Finnish coast defence guns which shelled and smashed the ice around them.

It declared that 17 more Russian warplanes were downed in yesterdays' operations.

All Behind Britain

London, Feb. 14 (CP Cable)

RT. HON. R. B. BENNETT in a speech to the Royal Warrant Holders Association at luncheon today said Canada and the rest of the empire are wholeheartedly behind the Mother Country in the war.

Even Palestine, where the Arabs and Jews have wide differences, has joined hands with Britain against Germany, the former Canadian prime minister said.

Ready To Settle U.S. Claims Japanese Hint

TOKYO, Feb. 14 — (CP). — Foreign Minister Hachiro Arita told the Diet to-day that a "fair settlement" would be made by Tokyo of all United States claims brought against Japan as a result of the Sino-Japanese conflict.

(As Arita spoke, Chinese advices reaching Hong Kong reported 27 Japanese warplanes had attempted another attack on the Hanoi-Kunming Railway, but were engaged by Chinese airmen.

(Both France and the United States have protested to Japan over previous bombings of the French-operated railroad which runs from Indo-China.

Arita listed 149 United States protests over aerial bombings; 73 against other damage, or the temporary use of American properties, and "10 or more" against commercial restrictions.

In the "two or three" instances in which Americans were killed in bombings, Japan already has paid compensation, Arita said.

Subs Torpedo 3 Ships In Day's Haul

Big British Freighter Hit 250 Miles Off English Coast

NEW YORK, Feb. 14 — (AP). — The 12,306-ton British freighter Sulta Star reported by wireless today that she was torpedoed 230 miles south-west of Land's End, England, and that the crew was abandoning ship.

The SOS received here by Mackay Radio gave the position as 48.48 north, 10.06 west.

The Sultan Star's radio operator gave notice that he was going over the side eight minutes after the SOS.

The ship was last reported out of Buenos Aires on January 17.

Tanker Sunk.

LONDON, Feb. 14 — (CP). — The sinking of the British tanker Gretafield, 10,191 tons, off the northern coast of Scotland was reported today. Twenty-eight of her crew were rescued by trawlers; 13 were reported missing.

The tanker was sunk by German action and burst into flames before going down.

Her home port is Newcastle.

Crew Picked Up.

OSLO, Feb. 14 — (AP). — A British plane, sighting the cre of the 5,177-ton Danish steamship Castine Maersk to-day after the vessel had been sunk, called a Norweigian ship which saved all of the crew of 30.

Survivors said a submarine sank their ship.

Ship Scuttled?

LONDON, Feb. 14 — (CP). — Official quarters were without confirmation to-day of reports the German freighter Wolfsburg had been scuttled by her crew in the South Atlantic.

A Reuter's News Agency despatch from Rio de Janeiro last night said the Wolfburg, one of several ships which recently left South American ports in an attempt to reach Germany, had been sunk by her crew.

The 3,771-ton Wakama was set afire and sunk by her crew when approached by a British warship yesterday.

SUBS TORPEDO

(Continued on Page 2, Column 2)

Eden Reviews Troop

Cairo, Feb. 14 (CP-Reuters)

DOMINIONS Secretary Anthony Eden today reviewed representative units of Indian troops in Egypt. Mr. Eden was accompanied by Lieut.-General Sir Archibald Wavell, commander of British forces in the middle east, and Sir Miles Lampson, British Ambassador to Egypt, who read a message from the King.

New Seaway Plan Is Cheaper By 30 Millions

WASHINGTON, Feb. 14—(AP).—The proposed St. Lawrence waterway and power project, under the new treaty virtually completed by United States and Canadian negotiators, is expected to cost $30,000,000 less than the original 1932 plan.

Informed sources said today that the project, as revised to meet the objections which caused the United States Senate to reject the 1932 pact, would cost an estimated $243,000,000 to $248,000,000.

This would be shared by the United States, Canada and the New York State power authority on a basis not yet made public. Since Canada already has constructed the Welland Ship Canal, a part of the project, the United States government would bear a major portion of the cost of the work yet to be done.

While the treaty has been agreed on in virtually every detail, it has not yet been approved finally by Prime Minister Mackenzie King, or President Roosevelt.

The revised project involves construction of a waterway 27 feet deep around the international rapids section of the St. Lawrence, construction of a main dam near Barnhart Island with a power-house in each country, and a control dam upstream.

Sound Engineering.

A State Department announcement said the engineers had agreed the project was "sound from an engineering standpoint, cheaper in cost than the project on which the 1932 treaty was based, and affords full protection for all interests in the various sections of the St. Lawrence River."

The United States would undertake development of the international rapids section, except con-

NEW SEAWAY PACT

(Continued on Page 2, Column 2)

Men Over 27 Allowed To Join Fray

Hundreds Signing Up, First Group To Leave Shortly

LONDON, Feb. 14.—(CP).—Britain to-day gave her citizens formal permission to volunteer to fight for Finland against Soviet Russia.

Ivan Maisky, the Russian ambassador, sat in the diplomatic gallery as Osbert Peake, Under-Secretary for Home Affairs, announced the decision in reply to questions in the House of Commons.

The government's action gives official sanction to the enlistment of British volunteers for the Finnish forces which has been under way on a considerable scale for some time.

Men more than 27 years of age, or who for other reasons are unlikely to be called for Britain's own service, are free to join the Finns.

"Hundreds" of these have been reported unofficially as enlisting, with the first group due to leave soon.

While Britain planned to strengthen coastal air defence forces, the air ministry announced a German Heinkel bomber was struck and chased off into the gloaming late yesterday by three Royal Air Force Spitfire fighters at the mouth of the Thames river.

Ship casualties yesterday included a large unidentified steamer wrecked and floating bottom up off the Norfolk coast last night from unexplained causes. A rescue boat picked up some survivors from two lifeboats.

Labor Move Defeated

A labor motion criticizing the government's recent agreement with the four main British railroads and calling for outright government control of all transportation systems for the duration of the war was rejected by the House of Commons by a vote of 186 to 11.

Under the terms of the agreement the Government guarantees the four railways a profit of £40,000,000 (about $160,000,000) annually and provided for pooling of receipts and expenditures of the railways. The

MEN OVER

(Continued on Page 8, Column 5)

Won Enough?

Hong Kong, Feb. 14 (AP).

THE Japanese Army tonight issued a proclamation that it now had won "sufficient areas in China for establishment of the new order in east Asia" and urging General Chiang Kai-Shek to surrender.

Further Chinese resistance is "useless," said the proclamation, issued by Japan's south China command and dressed to General Chiang and his government.

Blizzard Snarls Southern Ontario Traffic

TORONTO, Feb. 14 (CP) — A blizzard struck the southern edge of Ontario today and traffic moved slowly in the face of hazardous driving conditions. Snow drifts piled high as four feet on icy sideroads in some districts.

In the Toronto district, a strong northeast wind blew light snow before it in a temperature of 18 degrees above zero. The forecast was for continued cold weather tomorrow with cessation of the snowfall.

Driving conditions throughout the Niagara Peninsula were "bad" although reported normal in most other sections of the province.

Fort Erie district was blanketed in a violent snowstorm and traffic on main highways was snarled. Due to the storm, a proposed community service in Knox Presbyterian church, Fort Erie, in memory of Lord Tweedsmuir, was cancelled.

Caledonia district reported its first severe blizzard of the winter and many farmers were all but isolated by drifts on concession roads. The storm was general in Haldimand County and worst in the Dunnville-Port Colborne sections of Lake Erie.

Canada Bids Last Farewell To Its Governor-General In Solemn State Funeral

Highest Dignitaries Of Church, State, Army Take Part In Touching Service; 14,000 Pass In Review As Body Lies In State

OTTAWA, Feb. 14 (CP)—Lady Tweedsmuir came to the flower-banked Senate chamber for a last moment beside the bier of the Governor-General as plans were completed for today's state funeral service for the first Baron Tweedsmuir of Elsfield.

Accompanied by Mrs. George Pape, her lady-in-waiting, Lady Tweedsmuir stood in silent mourning beside the flag-draped coffin.

Her youngest son, Lieut. Alastair Buchan, stood nearby with head bowed over his reversed sword as one of four officers on guard about the casket.

There was no public lying-in-state during the morning.

Lieutenant - Governors of the provinces, members of the diplomatic corps and members of the Governor-General's staff were among those who filed past the bier in the Senate chamber.

Outside, a dull overcast sky was in sharp contrast to the brilliant sunshine of yesterday when the 64-year-old Governor-General's body was brought to Ottawa from Montreal where he died Sunday night.

The near-zero temperature meant

CANADA BIDS

(Continued on Page 2, Column 2)

OTTAWA, Feb. 14.—(CP)—The simple funeral service of the Presbyterian Church whose doctrines he imbibed as a lad in a Scottish manse was read today over the remains of Lord Tweedsmuir.

Within the grey stone walls of old St. Andrew's Church, Rev. Alexander Ferguson, also a native-born Scotsman, read the service for the Governor-General who died in Montreal Sunday night after receiving a head injury in a fall at Rideau Hall a week ago yesterday.

Mr. Ferguson paid tribute to Tweedsmuir, the Christian, after the great and lowly in the land had delivered their stint of praise to Tweedsmuir, the citizen and public servant.

The flag-draped casket containing the body of the 64-year-old Governor-General left the Senate Chamber early in the afternoon on the shoulders of eight bearers to be taken under military escort to the church only a few blocks away.

Body of the Dominion's 15th Governor-General who died in Montreal Sunday night after a six-day illness was scheduled to be taken to Montreal late today after a

CANADA BIDS

(Continued on Page 3, Column 3)

700 Stettin Jews Moved Away On 6-Hour Notice

BERLIN, Feb. 14—(AP). — Upwards of 700 Jews, routed from their homes in Stettin on 6½ hours notice for mass removal, were on trains to-day, presumably headed for Poland, although their exact destination was not disclosed.

The sudden removal order included virtually every Jew in the Baltic town. Only the sick and feeble aged were exempt.

At 7.30 p.m. Monday, Elite Guards and Storm Troopers began visiting the homes of Jews, telling them to be ready by 2 a.m.

Nazi Storm Troopers and Elite Guards took inventories of property in the homes and advised the Jews to prepare final hot meals because they probably would not get warm food for a considerable time. They were permitted to pack only a few necessities.

The Jews, ranging in age from children a few months old to persons of 70, displayed consternation as they gathered in the darkness of one of the coldest days of the winter and were given railroad tickets.

Some were told their homes in Stettin would be needed for Germans returned to the Reich from Baltic states.

Candidate Withdraws

WINDSOR, Ont., Feb. 14.—(CP)—W. Ernest Atkinson, Cooperative Commonwealth Federation candidate in the Essex West riding in the forthcoming federal elections, has announced his withdrawal from the contest. He said his enlistment for overseas service would prevent his running. Another convention will be held shortly to nominate a candidate.

The Weather

The Examiner's To-day:

Barometer	Peterborough Temperatures
Noon - - 29.05	Night low - 7
	Noon - - - 19
	Yesterday:
	Highest - - 25
	Lowest - - 5
	One Year Ago:
	Highest - - 24
	Lowest - - 4

Weather Forecast:

Lower Lake Region — Strong northeast winds; cold; light snowfalls or flurries in southern districts. Thursday: Northerly winds; mostly fair and cold.

Georgian Bay — Fresh north-east to north winds; mostly fair and cold today and Thursday.

Ottawa and Upper St. Lawrence Valleys — Strong north-east winds; partly cloudy and cold, probably light snowfalls or flurries near the St. Lawrence. Thursday: Fair and cold. Friday: Probably fair and cold.

Lake Superior — Moderate northerly to easterly winds; fair and cold to-day and Thursday.

Kenora and Rainy River — Moderate easterly winds; mostly fair and cold to-day and Thursday.

Western Provinces — Fresh winds; mostly cloudy to-day and Thursday, in scattered snowflurries; not much change in temperature.

Peterboro Lock Is Given $5,500 War Order

OTTAWA, Feb. 14.—(CP)—The War Supply Board placed contracts valued at $3,307,166 for the week ended Feb. 10, Transport Minister Howe said Tuesday.

Of this amount $2,658,436 was for aircraft supplies including Fleet model "163" aircraft to be used for training purposes in the British Commonwealth air training plan.

With the exception of aircraft supplies purchases, few individual items were prominent in the week's list. Barracks stores accounted for the next highest figure at $204,541. There were 348 orders placed, 21 being for sums in excess of $5,000 each.

The list included:

Foodstuffs

Toronto, Carnation Company Limited, $6,300.

Clothing And Accessories

Paris, Ont., The Paris Wincey Mills, $36,660; Hamilton, Ont., The Canadian Eye Protection Co. Limited, $9,530; Ottawa, The Breadnor Co. Ltd., $5,500; Peterborough, Ont., Peterborough Lock Mfg. Co. Ltd., $5,500.

PETERBORO' LOCK

(Continued on Page 8, Column 6)

ENGLISH ACTOR DEAD

LONDON.— (CP)— Ronald Macdonald Hutchinson, 64, who gained wide English stage fame under the names of Harry Tate, died today.

After Capitalists

Berlin, Feb. 14 (AP)

ROBERT LEY, head of the German Labor front, in an article in the newspaper Der Angriff, today urged the workers of the world to unite to defeat capitalism.

"Workers of all lands including England and France, unite!" wrote Ley. "Your common enemy is English - Jewish - democratic high finance."

Ley bitterly attacked the British Labor party, which he called "The most furious war agitator against Germany."

The Labor chief said the war was a struggle of money against Labor, with Germany in the role of leader of "young revolutionists determined to smash British capitalism."

"Get together," he said, "and destroy the English dragon which shuts you off from the riches of the world."

Near East Setup Send Italian Chiefs In Huddle

ROME, Feb. 14—(AP). — Italy's Supreme Defence Council to-day met for the seventh successive day and diplomatic circles considered it likely the lengthy discussions were concerned with Italy's position in the event of hostilities in the Near East.

Newspaper dispatches sought explanations for the arrival of Australian and New Zealand forces in Egypt and Palestine.

"The so-called defensive aims of Weygand's army are not convincing" said a London dispatch to La Tribuna referring to General Maxime Weygand, the Allied commander in the Near East.

Several other Italian papers commented in a similar tenor.

"The serious disturbance of Mediterreanean equilibrium caused by these troops is to be noted, and it is difficult to see how this disequilibrium can be reconciled with agreements made wth Italy," La Tribuna said.

Britain was accused of "dying

NEAR EAST

(Continued on Page 2, Column 2)

Finns Choosing 20 Canuck Air Volunteers

TORONTO, Feb. 14.— (CP) —A. Kingsley Graham, Finnish consul in Toronto, announced today that 20 Canadian airmen, who will be picked from more than 50 volunteers, are scheduled to sail for Finland within the next few weeks to aid the Finns in their fight with Russia. None of the flyers actually has been accepted as yet because qualifications stil lare being checked.

All the men volunteering for the Finnish air force have attempted to join the Royal Canadian Air Force without success, they said.

R. O. Rittwage, Toronto, in his application, said he served in the Bolivian air force and also in the Chinese National air force. In the meantime, however, he was accepted by the Canadian army and is with an artillery unit at Kingston.

Another volunteer is Anastasios Bakogeorge of Barrie, 19 this month. His parents formerly resided in Hamilton and Brantford.

Sheldun Gunn, 19, North Bay, is anxious to join the Finn air arm, he said. He was a passenger on

FINNS CHOOSING

(Continued on Page 2, Column 3)

Memoirs This Year

NEW YORK, Feb. 14.—(CP). — Lord Tweedsmuir's publishers disclosed last night that the late Governor General completed his memoirs shortly before his death and that they would be published later this year.

The publishers (Houghton, Mifflin Company) said the auto-biography would carry the title: "Pilgrim's Way; An Essay in Recollection."

It was not indicated whether the volume would cover the period of the late Governor-General's office in Canada, but the book was expected to provide a fund of literary and historical reminiscence, since Lord Tweedsmuir, for more than 40 years, knew the leading literary figures of the old and new worlds and was intimately associated with many of them.

As reader for London publishers, when he was still at Oxford, the former John Buchan came into contact with the foremost writers of the late Victorian era. Later, when he entered parliament, he came to know statesmen and parliamentarians as well.

Volumes published by Lord Tweedsmuir while he was at Government House included "The Island of Sheep," 1936, and the historical biography "Augustus," 1937.

Manion Gives Aid To Girl Hit By His Train

SUDBURY, Ont., Feb. 14—(CP). —Dr. R. J. Manion, Federal Conservative leader, rolled up his sleeves Tuesday and went to work — as a medical man. He attended a young woman struck by the locomotive of a train which was carrying him to Ottawa to attend the funeral today of Lord Tweedsmuir.

Hurled down a 50-foot embankment as she walked along the Canadian Pacific Railway's right-of-way 1½ miles east of the Sudbury city limits, Miss Margaret Betts, Sudbury telephone operator, was rushed to hospital after being treated by Dr. Manion. She suffered head injuries.

Dr. Manion stepped from his private car which was bringing him from Fort William and bound the girl's lacerations with towels after she had been carried from the foot of the Lake Ramsay embankment.

"It was just after they had stopped the train that we heard a girl had been struck," said Dr. Manion. "Picking up a couple of blankets and some towels from the rack, and calling the porter to do the same, I left the car and ran back up the tracks to where the girl was lying in the snow.

"We lifted her on to a thickness

MANION GIVES

(Continued on Page 8, Column 2)

Citizens Honor Memory Of Lord Tweedsmuir

To-day Peterborough citizens, the great and the lowly, bowed their heads in sorrow and tribute to the memory of Lord Tweedsmuir at a special Memorial Service which was held in St. Paul's Presbyterian church this afternoon.

All walks of life were represented in the congregation to do honor to a great yet humble representative of the King who in a little over four short years endeared himself to Canadians as no former Governor-General has ever done. The service was held under the joint auspices of the Peterborough City Council and the Ministerial Association and it was particularly fitting that the Rev. Dr. A. T. Barr, pastor of St. Paul's was called on to conduct the service, because he is not only a Scot but was born at Kinghorn in Fifeshire, Scotland, just ten miles from the Manse at Path-head where John Buchan spent his boyhood.

The church was draped in royal purple and three ministers from other churches assisted in the Memorial Service. The Rev. F. W. Craik, of St. James' United Church, read the Old Testament Scripture and the Rev. C. C. Boyter of Park St, Baptist, read the New Testament Scripture. Prayers were offered by the Rev. Canon Robertson of St. John's Anglican Church and also by Adjutant Buckley of the Salvation Army.

Tennyson's famous poem, 'Crossing the Bar,' one which was often quoted by the late Governor-General, was sung by the choir just prior to the sermon. Miss Jessie Pattison sang the only solo during the service, 'Oh Rest In the Lord.'

CITIZENS HONOR

(Continued on Page 9, Column 1)

Ill Mother, Blind Father, Baby Saved As Farmer Dashes Through Flames

CORNWALL, Ont., Feb. 14 (CP) — A woman bedridden for two years, a blind man and a six-months-old baby were among seven persons saved when the farm home of Donald Kennedy, near Monckland, 12 miles north of here, was destroyed by fire today.

Kennedy was awakened by smoke about 3.30 o'clock this morning, and without taking time to even put on his shoes, carried his bedridden mother to safety. Dashing back into the burning building, he helped his blind father, his wife, two children and a maid to safety. None was injured, although they were only what clothes they could grab as they ran from the house, and suffered from the biting cold.

Realizing the hopelessness of fighting the fire alone, Kennedy loaded the occupants of the house in his automobile and drove to Monckland, where they were sheltered at the home of a friend. It was not until Kennedy reached Monckland and spread the alarm that nearby residents knew of the fire.

A few neighbors gathered speedily, but by this time nothing could be saved from the two-storey frame house.

A brisk wind was blowing from the east, and carried the flames away from a barn, carriage shed and silo.

Kennedy told friends later this morning he had no idea of the cause of the blaze. He placed his loss between $2,500 and $3,000, only partially covered by insurance.

He also left behind $350 in cash in his hurried flight from the house. The flames had made much progress before the smell of smoke awakened the owner. Others in the house were the Kennedy's two sons, Marshal, about six months old, Warren, aged two, Mr. and Mrs. John D. Kennedy, Donald Kennedy's parents, and Miss Loretta Farrell, St. Andrew's, a maid. Mrs. Farrell, St. Andrews, a maid. Mrs. John Kennedy has been confined to her bed for two years as a result of a stroke and her husband has been blind for some time.

Arrives In England

LONDON, Feb. 14.—(CP Cable)—Colonel J. T. C. Thompson, special returning officer for taking the vote of the men of the Canadian armed forces in Great Britain, arrived today and established offices in the building housing the Canadian military headquarters in London.

Voting by men of the First Division will take place between March 14 and 23.

55 Easter Bonnets Set Quints Scrambling Like Bargain Sale—Dafoe, Monro Locked Out

NORTH BAY, Ont., Feb. 14—(CP).—The Dionne quintuplets have broken a Lenten resolution.

Marie, Emilie, Yvonne, Annette and Cecile promised their personal physician and staunch friend, Dr. Allan Roy Dafoe, that they would be perfect little ladies around the Dafoe nursery at Callander during Lent. Chatter during meals and shrieks durirg playtime would be toned down, they said.

All went well until yesterday when Dr. Dafoe and Keith Munro, quints' business manager, walked into the nursery with 25 new Spring hats just arrived for the girls from New York. Forgotten was the resolution when the sisters spotted the straw finery which included gay colors in pillbox and part-pancake styles.

"They acted like a lot of women scrambling for specials at a bargain basement sale," Dr. Dafoe said.

The quints scooped up the hats and dashed into their bedroom to try them on before the mirrors. The shrieking, laughter and general excitement was terrific—and somehow, the lock on the nursery door became fastened.

Munro and Dr. Dafoe scrambled through a window and, entering the front door again, confronted the sisters with the accusation of locking the door.

"Oh, mais mon," said the quints in unison. They were quite agreed that the lock must have slipped in place itself.

Anyway, they won't wear the hats for a few weeks yet.

Any Loss of Chromite Ore Freighters Serious Blow to U.S., Canada Steel

NEW YORK, Feb. 14—(AP).—The sinking of even two or three ore freighters in the South Atlantic might seriously affect the chrome-steel industry of both Canada and the United States.

This report was made to the American Institute of Mining and Metallurgical Engineers today at a symposium on strategic metals in wartime. It was made by E. L. Bruce, professor of Geology at Queen's University, Kingston, Ont., in giving the Canadian side of metals in the present war.

Both countries, he said, get most of their chromite ore from Rhodesia, South Africa. This ore is needed for making extra hard shells and is an essential part of all stainless steels.

Even without the sinking of a ship carrying chromite ore, Prof. Bruce said, it sems very possible that shortage of shipping may lead to increased prices for chromite.

Another threat to both Canadian and American industry comes, he said, from the Sino-Japanese war. Both countries get the bulk of their tungsten from China. Tungsten shortage would handicap not only general industry, but the manufacture of munitions. This metal is used for tool steel hardening. He predicted a serious situation if the Chinese supply is shut off.

In the present war Canada is able to contribute considerably more aid in strategic metals than during the last war, he said. Canada today produces 60 times as much zinc and 10 times as much lead as in 1914-1918.

In 1914 Russia gave the world 95 per cent of its platinum. Now Canada can furnish half of the entire world production of that metal. In nickel, copper and asbestos Canada has adequate resources for war. Asbestos is important for motorized armies.

The copper situation is not as favorable for American profits as in the last war, when the Allies had to depend mainly on the United States. Now, however, Canada and Rhodesia combined about equal the United States in copper output.

In gold, Canadian mines are prepared to produce the largest quantity in their history. This is important, Professor Bruce said, because gold become indirectly a war material.

Discovery of a new iron deposit at Steep Rock Lake, west of Lake Superior, gives the Allies an additional source of this metal which is expected to come into production within two years.

Canada, like the United States, is

ANY LOSS

(Continued on Page 2, Column 2)

Last Minute News Flashes

LONDON.—(CP)—The King today presented colors to two battalions of guards—Irish and Welsh. Wearing the uniform of colonel-in-chief of the Irish Guards, His Majesty first drove from Buckingham Palace to Wellington barracks, where a battalion of the Irish Guards was drawn up on the parade ground square.

WASHINGTON.—(AP)—President Roosevelt forsook the snow squalls and political storms of Washington today for a southern vacation cruise. There was no disclosure of details concerning the trip.

OTTAWA.— (CP)— The body of Lord Tweedsmuir will be cremated in Montreal following the state funeral service here today but movement of the ashes to Great Britain for interment will be secret. While no announcement has been made concerning place of interment it is believed here that the remains will be buried in Peeblesshire in the Scottish border country where Lord Tweedsmuir was born.

Tomorrow
MOSTLY FAIR; COLD.

The Peterborough Examiner

Last Year
MAXIMUM 24 - MINIMUM 4

VOL. LXXXIII, No. 38 — PETERBOROUGH, WEDNESDAY, FEBRUARY 14, 1940 — ★★ — PRICE THREE CENTS

BRITAIN OPENS VOLUNTEERING IN FINN CAUSE

Few Red Gains Claim Terrific Toll

Thousands Of Dead Dot Lines On Karelia Front

HELSINGFORS, Feb. 14 — (AP). —Russian successes in the Summa sector on the Karelian Isthmus were conceded in to-day's Finnish army communique, which, however, insisted that the Russians captured only "a few foremost positions" in the eastern portion of the sector.

This advance cost the Red army thousands of dead and dozens of tanks and other equipment, the Finns declaring in describing the fighting which they have likened to the battles of the First Great War.

North-east of Lake Ladoga all Soviet thrusts were reported repulsed and farther north on the Kuhmo sector one Soviet battalion was said to have been destroyed and several Soviet positions captured.

The Russian advance, which took some Finnish front positions, was repulsed before it reached "our positions farther back," the communique said.

"Thousands of enemy fallen and dozens of wrecked tanks were strewn before our lines."

The communique asserted that numerous Russian tanks attempting to advance over the ice of the Gulf of Finland were sung by Finnish coast defence guns which shelled and smashed the ice around them.

It declared that 17 more Russian warplanes were downed in yesterdays' operations.

All Behind Britain

London, Feb. 14 (CP Cable)

RT. HON. R. B. BENNETT in a speech to the Royal Warrant Holders Association at luncheon today said Canada and the rest of the empire are wholeheartedly behind the Mother Country in the war.

Even Palestine, where the Arabs and Jews have wide differences, has joined hands with Britain against Germany, the former Canadian prime minister said.

Ready To Settle U.S. Claims Japanese Hint

TOKYO, Feb. 14 — (CP). — Foreign Minister Hachiro Arita told the Diet to-day that a "fair settlement" would be made by Tokyo of all United States claims brought against Japan as a result of the Sino-Japanese conflict.

(As Arita spoke, Chinese advices reaching Hong Kong reported 27 Japanese warplanes had attempted another attack on the Hanoi-Kunming Railway, but were engaged by Chinese airmen.

(Both France and the United States have protested to Japan over previous bombings of the French-operated railroad which runs from Indo-China.

Arita listed 149 United States protests over aerial bombings; 73 against other damage, or the temporary use of American properties, and "10 or more' against commercial restrictions.

In the "two or three" instances in which Americans were killed in bombings, Japan already has paid compensation, Arita said.

Subs Torpedo 3 Ships In Day's Haul

Big British Freighter Hit 250 Miles Off English Coast

NEW YORK, Feb. 14 — (AP).—The 12,306-ton British freighter Sulta Star reported by wireless today that she was torpedoed 230 miles south-west of Land's End, England, and that the crew was abandoning ship.

The SOS received here by Mackay Radio gave the position as 48.48 north, 10.06 west.

The Sultan Star's radio operator gave notice that he was going over the side eight minutes after the SOS.

The ship was last reported out of Buenos Aires on January 17.

Tanker Sunk.

LONDON, Feb. 14 — (CP).—The sinking of the British tanker Gretafield, 10,191 tons, off the northern coast of Scotland was reported today. Twenty-eight of her crew were rescued by trawlers; 13 were reported missing.

The tanker was sunk by German action and burst into flames before going down.

Her home port is Newcastle.

Crew Picked Up.

OSLO, Feb. 14 — (AP). — A British plane, sighting the cre of the 5,177-ton Danish steamship Castine Maersk to-day after the vessel had been sunk, called a Norwegian ship which saved all of the crew of 30.

Survivors said a submarine sank their ship.

Ship Scuttled?

LONDON, Feb. 14 — (CP). — Official quarters were without confirmation to-day of reports the German freighter Wolfsburg had been scuttled by her crew in the South Atlantic.

A Reuter's News Agency despatch from Rio de Janeiro last night said the Wolfburg, one of several ships which recently left South American ports in an attempt to reach Germany, had been sunk by her crew.

The 3,771-ton Wakama was set afire and sunk by her crew when approached by a British warship yesterday.

SUBS TORPEDO

(Continued on Page 2, Column 2)

Eden Reviews Troop

Cairo, Feb. 14 (CP-Reuters)

DOMINIONS Secretary Anthony Eden today reviewed representative units of Indian troops in Egypt. Mr. Eden was accompanied by Lieut.-General Sir Archibald Wavell, commander of British forces in the middle east, and Sir Miles Lampson, British Ambassador to Egypt, who read a message from the King.

New Seaway Plan Is Cheaper By 30 Millions

WASHINGTON, Feb. 14—(AP).—The proposed St. Lawrence waterway and power project, under the new treaty virtually completed by United States and Canadian negotiators, is expected to cost $30,000,000 less than the original 1932 plan.

Informed sources said today that the project, as revised to meet the objections which caused the United States Senate to reject the 1932 pact, would cost an estimated $243,000,000 to $248,000,000.

This would be shared by the United States, Canada and the New York State power authority on a basis not yet made public. Since Canada already has constructed the Welland Ship Canal, a part of the project, the United States government would bear a major portion of the cost of the work yet to be done.

While the treaty has been agreed on in virtually every detail, it has not yet been approved finally by Prime Minister Mackenzie King, or President Roosevelt.

The revised project involves construction of a waterway 27 feet deep around the international rapids section of the St. Lawrence, construction of a main dam near Barnhart Island with a power-house in each country, and a control dam upstream.

Sound Engineering.

A State Department announcement said the engineers had agreed the project was "sound from an engineering standpoint, cheaper in cost than the project on which the 1932 treaty was based, and affords full protection for all interests in the various sections of the St. Lawrence River."

The United States would undertake development of the international rapids section, except con-

NEW SEAWAY PACT

(Continued on Page 2, Column 2)

Men Over 27 Allowed To Join Fray

Hundreds Signing Up, First Group To Leave Shortly

LONDON, Feb. 14.—(CP).—Britain to-day gave her citizens formal permission to volunteer to fight for Finland against Soviet Russia.

Ivan Maisky, the Russian ambassador, sat in the diplomatic gallery as Osbert Peake, Under-Secretary for Home Affairs, announced the decision in reply to questions in the House of Commons.

The government's action gives official sanction to the enlistment of British volunteers for the Finnish forces which has been under way on a considerable scale for some time.

Men more than 27 years of age, or who for other reasons are unlikely to be called for Britain's own service, are free to join the Finns.

"Hundreds" of these have been reported unofficially as enlisting, with the first group due to leave soon.

While Britain planned to strengthen coastal air defence forces, the air ministry announced a German Heinkel bomber was struck and chased off into the gloaming late yesterday by three Royal Air Force Spitfire fighters at the mouth of the Thames river.

Ship casualties yesterday, included a large unidentified steamer wrecked and floating bottom up off the Norfolk coast last night from unexplained causes. A rescue boat picked up some survivors from two lifeboats.

Labor Move Defeated

A labor motion criticizing the government's recent agreement with the four main British railroads and calling for outright government control of all transportation systems for the duration of the war was rejected by the House of Commons by a vote of 186 to 11.

Under the terms of the agreement the Government guarantees the four railways a profit of £40,000,000 (about $160,000,000) annually and provided for pooling of receipts and expenditiures of the railways. The

MEN OVER

(Continued on Page 8, Column 5)

Won Enough?

Hong Kong, Feb. 14 (AP).

THE Japanese Army tonight issued a proclamation that it now had won "sufficient areas in China for establishment of the new order in east Asia" and urging General Chiang Kai-Shek to surrender.

Further Chinese resistance is "useless," said the proclamation, issued by Japan's south China command and dressed to General Chiang and his government.

Blizzard Snarls Southern Ontario Traffic

TORONTO, Feb. 14 (CP) — A blizzard struck the southern edge of Ontario today and traffic moved slowly in the face of hazardous driving conditions. Snow drifts piled high as four feet on icy sideroads in some districts.

In the Toronto district, a strong northeast wind blew light snow before it in a temperature of 18 degrees above zero. The forecast was for continued cold weather tomorrow with cessation of the snowfall.

Driving conditions throughout the Niagara Peninsula were "bad" although reported normal in most other sections of the province.

Fort Erie district was blanketed in a violent snowstorm and traffic on main highways was snarled. Due to the storm, a proposed community service in Knox Presbyterian church, Fort Erie, in memory of Lord Tweedsmuir, was cancelled.

Caledonia district reported its first severe blizzard of the winter and many farmers were all but isolated by drifts on concession roads. The storm was general in Haldimand County and worst in the Dunnville-Port Colborne sections of Lake Erie.

Canada Bids Last Farewell To Its Governor-General In Solemn State Funeral

Highest Dignitaries Of Church, State, Army Take Part In Touching Service; 14,000 Pass In Review As Body Lies In State

OTTAWA, Feb. 14 (CP)—Lady Tweedsmuir came to the flower-banked Senate chamber for a last moment beside the bier of the Governor-General as plans were completed for today's state funeral service for the first Baron Tweedsmuir of Elsfield.

Accompanied by Mrs. George Pape, her lady-in-waiting, Lady Tweedsmuir stood in silent mourning beside the flag-draped coffin.

Her youngest son, Lieut. Alastair Buchan, stood nearby with head bowed over his reversed sword as one of four officers on guard about the casket.

There was no public lying-in-state during the morning.

Lieutenant - Governors of the provinces, members of the diplomatic corps and members of the Governor-General's staff were among those who filed past the bier in the Senate chamber.

Outside, a dull overcast sky was in sharp contrast to the brilliant sunshine of yesterday when the 64-year-old Governor-General's body was brought to Ottawa from Montreal where he died Sunday night.

The near-zero temperature meant

CANADA BIDS

(Continued on Page 2, Column 2)

OTTAWA, Feb. 14.—(CP)—The simple funeral service of the Presbyterian Church whose doctrines he imbibed as a lad in a Scottish manse was read today over the remains of Lord Tweedsmuir.

Within the grey stone walls of old St. Andrew's Church, Rev. Alexander Ferguson, also a native-born Scotsman, read the service for the Governor-General who died in Montreal Sunday night after receiving a head injury in a fall at Rideau Hall a week ago yesterday.

Mr. Ferguson paid tribute to Tweedsmuir, the Christian, after the great and lowly in the land had delivered their stint of praise to Tweedsmuir, the citizen and public servant.

The flag-draped casket containing the body of the 64-year-old Governor-General left the Senate Chamber early in the afternoon on the shoulders of eight bearers to be taken under military escort to the church only a few blocks away.

Body of the Dominion's 15th Governor-General who died in Montreal Sunday night after a six-day illness was scheduled to be taken to Montreal late today after a

CANADA BIDS

(Continued on Page 2, Column 3)

700 Stettin Jews Moved Away On 6-Hour Notice

BERLIN, Feb. 14—(AP). — Upwards of 700 Jews, routed from their homes in Stettin on 6½ hours notice for mass removal, were on trains to-day, presumably headed for Poland, although their exact destination was not disclosed.

The sudden removal order included virtually every Jew in the Baltic town. Only the sick and feeble aged were exempt.

At 7.30 p.m. Monday, Elite Guards and Storm Troopers began visiting the homes of Jews, telling them to be ready by 2 a.m.

Nazi Storm Troopers and Elite Guards took inventories of property in the homes and advised the Jews to prepare final hot meals because they probably would not get warm food for a considerable time. They were permitted to pack only a few necessities.

The Jews, ranging in age from children a few months old to persons of 70, displayed consternation as they gathered in the darkness of one of the coldest days of the winter and were given railroad tickets.

Some were told their homes in Stettin would be needed for Germans returned to the Reich from Baltic states.

Candidate Withdraws

WINDSOR, Ont., Feb. 14.—(CP)—W. Ernest Atkinson, Cooperative Commonwealth Federation candidate in the Essex West riding in the forthcoming federal elections, has announced his withdrawal from the contest. He said his enlistment for overseas service would prevent his running. Another convention will be held shortly to nominate a candidate.

The Weather

The Examiner's To-day:

Barometer	Peterborough Temperatures
Noon - - 29.05	Night low - 7
	Noon - - 19
	Yesterday:
	Highest - - 25
	Lowest - - 5
	One Year Ago:
	Highest - - 24
	Lowest - - 4

Weather Forecast:

Lower Lake Region — Strong northeast winds; cold; light snowfalls or flurries in southern districts. Thursday: Northerly winds; mostly fair and cold.

Georgian Bay — Fresh north-east to north winds; mostly fair and cold today and Thursday.

Ottawa and Upper St. Lawrence Valleys — Strong north-east winds; partly cloudy and cold, probably light snowfalls or flurries near the St. Lawrence. Thursday: Fair and cold. Friday: Probably fair and cold.

Lake Superior — Moderate northerly to easterly winds; fair and cold to-day and Thursday.

Kenora and Rainy River — Moderate easterly winds; mostly fair and cold to-day and Thursday.

Western Provinces — Fresh winds; mostly cloudy to-day and Thursday, with scattered snowflurries; not much change in temperature.

Peterboro Lock Is Given $5,500 War Order

OTTAWA, Feb. 14.—(CP)—The War Supply Board placed contracts valued at $3,307,166 for the week ended Feb. 10, Transport Minister Howe said Tuesday.

Of this amount $2,658,436 was for aircraft supplies including Fleet model "163" aircraft to be used for training purposes in the British Commonwealth air training plan.

With the exception of aircraft supplies purchases, few individual items were prominent in the week's list. Barracks stores accounted for the next highest figure at $204,541. There were 348 orders placed, 21 being for sums in excess of $5,000 each.

The list included:

Foodstuffs

Toronto, Carnation Company Limited, $6,360.

Clothing And Accessories

Paris, Ont., The Paris Wincey Mills, $36,660; Hamilton, Ont., The Canadian Eye Protection Co. Limited, $9,530; Ottawa, The Breadnor Co. Ltd., $5,500; Peterborough, Ont., Peterborough Lock Mfg. Co. Ltd., $5,500.

PETERBORO' LOCK

(Continued on Page 8, Column 6)

ENGLISH ACTOR DEAD

LONDON.— (CP)— Ronald Macdonald Hutchinson, 64, who gained wide English stage fame under the names of Harry Tate, died today.

After Capitalists

Berlin, Feb. 14 (AP)

ROBERT LEY, head of the German Labor front, in an article in the newspaper Der Angriff, today urged the workers of the world to unite to defeat capitalism.

"Workers of all lands including England and France, unite!" wrote Ley. "Your common enemy is English - Jewish - democratic high finance."

Ley bitterly attacked the British Labor party, which he called "The most furious war agitator against Germany."

The Labor chief said the war was a struggle of money against Labor, with Germany in the role of leader of "young revolutionists determined to smash British capitalism."

"Get together," he said, "and destroy the English dragon which shuts you off from the riches of the world."

Near East Setup Send Italian Chiefs In Huddle

ROME, Feb. 14—(AP). — Italy's Supreme Defence Council to-day met for the seventh successive day and diplomatic circles considered it likely the lengthy discussions were concerned with Italy's position in the event of hostilities in the Near East.

Newspaper dispatches sought explanations for the arrival of Australian and New Zealand forces in Egypt and Palestine.

"The so-called defensive aims of Weygand's army are not convincing" said a London dispatch to La Tribuna referring to General Maxime Weygand, the Allied commander in the Near East.

Several other Italian papers commented in a similar tenor.

"The serious disturbance of Mediterreanean equilibrium caused by these troops is to be noted, and it is difficult to see how this disequilibrium can be reconciled with agreements made wth Italy," La Tribuna said.

Britain was accused of "dying

NEAR EAST

(Continued on Page 2, Column 2)

Finns Choosing 20 Canuck Air Volunteers

TORONTO, Feb. 14.— (CP) —A. Kingsley Graham, Finnish consul in Toronto, announced today that 20 Canadian airmen, who will be picked from more than 50 volunteers, are scheduled to sail for Finland within the next few weeks to aid the Finns in their fight with Russia. None of the flyers actually has been accepted as yet because qualifications stil lare being checked.

All the men volunteering for the Finnish air force have attempted to join the Royal Canadian Air Force without success, they said.

R. O. Rittwage, Toronto, in his application, said he served in the Bolivian air force and also in the Chinese National air force. In the meantime, however, he was accepted by the Canadian army and is with an artillery unit at Kingston.

Another volunteer is Anastasios Bakogeorge of Barrie, 19 this month. His parents formerly resided in Hamilton and Brantford.

Sheldun Gunn, 19, North Bay, is anxious to join the Finn air arm, he said. He was a passenger on

FINNS CHOOSING

(Continued on Page 2, Column 3)

Ill Mother, Blind Father, Baby Saved As Farmer Dashes Through Flames

CORNWALL, Ont., Feb. 14 (CP) — A woman bedridden for two years, a blind man and a six-months-old baby were among seven persons saved when the farm home of Donald Kennedy, near Monckland, 13 miles north of here, was destroyed by fire today.

Kennedy was awakened by smoke about 3.30 o'clock this morning, and without taking time to even put on his shoes, carried his bedridden mother to safety. Dashing back into the burning building, he helped his blind father, his wife, two children and a maid to safety. None was injured, although they wore only what clothes they could grab as they ran from the house, and suffered from the biting cold.

Realizing the hopelessness of fighting the fire alone, Kennedy loaded the occupants of the house in his automobile and drove to Monckland, where they were sheltered at the home of a friend. It was not until Kennedy reached Monckland and spread the alarm that nearby residents knew of the fire.

A few neighbors gathered speedily, but by this time nothing could be saved from the two-storey frame house.

A brisk wind was blowing from the east, and carried the flames away from a barn, carriage shed and silo.

Kennedy told friends later this morning he had no idea of the cause of the blaze. He placed his loss between $2,500 and $3,000, only partially covered by insurance.

He also left behind $250 in cash in his hurried flight from the house. The flames had made much progress before the smell of smoke awakened the owner. Others in the house were the Kennedy's two sons, Marshal, about six months old, Warren, aged two, Mr. and Mrs. John D. Kennedy, Donald Kennedy's parents, and Miss Loretta Farrell, St. Andrew's, a maid. Mrs. Farrell, St. Andrews, a maid. Mrs. John Kennedy has been confined to her bed for two years as a result of a stroke and her husband has been blind for some time.

Arrives In England

LONDON, Feb. 14.—(CP Cable)—Colonel J. T. C. Thompson, special returning officer for taking the vote of the men of the Canadian armed forces in Great Britain, arrived today and established offices in the building housing the Canadian military headquarters in London.

Voting by men of the First Division will take place between March 14 and 23.

55 Easter Bonnets Set Quints Scrambling Like Bargain Sale—Dafoe, Monro Locked Out

NORT BAY, Ont., Feb. 14—(CP).—The Dionne quintuplets have broken a Lenten resolution.

Marie, Emilie, Yvonne, Annette and Cecile promised their personal physician and staunch friend, Dr. Allan Roy Dafoe, that they would be perfect little ladies around the Dafoe nursery at Callander during Lent. Chatter during meals and shrieks during playtime would be toned down, they said.

All went well until yesterday when Dr. Dafoe and Keith Munro, quints' business manager, walked into the nursery with 25 new Spring hats just arrived for the girls from New York. Forgotten was the resolution when the sisters spotted the straw finery which included gay colors in pillbox and part-pancake styles.

"They acted like a lot of women scrambling for specials at a bargain basement sale," Dr. Dafoe said.

The quints scooped up the hats and dashed into their bedroom to try them on before the mirrors. The shrieking, laughter and general excitement was terrific—and somehow, the lock on the nursery door became fastened.

Munro and Dr. Dafoe scrambled through a window and, entering the front door again, confronted the sisters with the accusation of locking the door.

"Oh, mais mon," said the quints in unison. They were quite agreed that the lock must have slipped in place itself.

Anyway, they won't wear the hats for a few weeks yet.

Memoirs This Year

NEW YORK, Feb. 14.—(CP). — Lord Tweedsmuir's publishers disclosed last night that the late Governor General completed his memoirs shortly before his death and that they would be published later this year.

The publishers (Houghton, Mifflin Company) said the auto-biography would carry the title: "Pilgrim's Way; An Essay in Recollection."

It was not indicated whether the volume would cover the period of the late Governor-General's office in Canada, but the book was expected to provide a fund of literary and historical reminiscence, since Lord Tweedsmuir, for more than 40 years, knew the leading literary figures of the old and new worlds and was intimately associated with many of them.

As reader for London publishers, when he was still at Oxford, the former John Buchan came into contact with the foremost writers of the late Victorian era. Later, when he entered parliament, he came to know statesmen and parliamentarians as well.

Volumes published by Lord Tweedsmuir while he was at Government House included "The Island of Sheep," 1936, and the historical biography "Augustus," 1937.

Manion Gives Aid To Girl Hit By His Train

SUDBURY, Ont., Feb. 14—(CP). —Dr. R. J. Manion, Federal Conservative leader, rolled up his sleeves Tuesday and went to work — as a medical man. He attended a young woman struck by the locomotive of a train which was carrying him to Ottawa to attend the funeral today of Lord Tweedsmuir.

Hurled down a 50-foot embankment as she walked along the Canadian Pacific Railway's right-of-way 1½ miles east of the Sudbury city limits, Miss Margaret Betts, Sudbury telephone operator, was rushed to hospital after being treated by Dr. Manion. She suffered head injuries.

Dr. Manion stepped from his private car which was bringing him from Fort William and bound the girl's lacerations with towels after she had been carried from the foot of the Lake Ramsay embankment.

"It was just after they had stopped the train that we heard a girl had been struck," said Dr. Manion. "Picking up a couple of blankets and some towels from the rack, and calling the porter to do the same, I left the car and ran back up the tracks to where the girl was lying in the snow.

"We lifted her on to a thickness

MANION GIVES

(Continued on Page 8, Column 2)

Citizens Honor Memory Of Lord Tweedsmuir

To-day Peterborough citizens, the great and the lowly, bowed their heads in sorrow and tribute to the memory of Lord Tweedsmuir at a special Memorial Service which was held in St. Paul's Presbyterian church this afternoon.

All walks of life were represented in the congregation to do honor to a great yet humble representative of the King who in a little over four short years endeared himself to Canadians as no former Governor-General has ever done. The service was held under the joint auspices of the Peterborough City Council and the Ministerial Association and it was particularly fitting that the Rev. Dr. A. T. Barr, pastor of St. Paul's was called on to conduct the service, because he is not only a Scot but was born at Kinghorn in Fifeshire, Scotland, just ten miles from the Manse at Path-head where John Buchan spent his boyhood.

The church was draped in royal purple and three ministers from other churches assisted in the Memorial Service. The Rev. F. W. Craik, of St. James' United Church, read the Old Testament Scripture and the Rev. C. C. Boyter of Park St. Baptist, read the New Testament Scripture. Prayers were offered by the Rev. Canon Robertson of St. John's Anglican Church and also by Adjutant Buckley of the Salvation Army.

Tennyson's famous poem, 'Crossing the Bar,' one which was often quoted by the late Governor-General, was sung by the choir just prior to the sermon. Miss Jessie Pattison sang the only solo during the service, 'Oh Rest in the Lord.'

CITIZENS HONOR

(Continued on Page 9, Column 1)

Any Loss of Chromite Ore Freighters Serious Blow to U.S., Canada Steel

NEW YORK, Feb. 14—(AP).—The sinking of even two or three ore freighters in the South Atlantic might seriously affect the chrome-steel industry of both Canada and the United States.

This report was made to the American Institute of Mining and Metallurgical Engineers today at a symposium on strategic metals in wartime. It was made by E. L. Bruce, professor of Geology at Queen's University, Kingston, Ont., in giving the Canadian side of metals in the present war.

Both countries, he said, get most of their chromite ore from Rhodesia, South Africa. This ore is needed for making extra hard shells and is an essential part of all stainless steels.

Even without the sinking of a ship carrying chromite ore, Prof. Bruce said, it sems very possible that shortage of shipping may lead to increased prices for chromite.

Another threat to both Canadian and American industry comes, he said, from the Sino-Japanese war. Both countries get the bulk of their tungsten from China. Tungsten shortage would handicap not only general industry, but the manufacture of munitions. This metal is used for tool steel hardening. He predicted a serious situation if the Chinese supply is shut off.

In the present war Canada is able to contribute considerably more aid in strategic metals than during the last war, he said. Canada today produces 60 times as much zinc and 10 times as much lead as in 1914-1918.

In 1914 Russia gave the world 95 per cent of its platinum. Now Canada can furnish half of the entire world production of that metal. In nickel, copper and asbestos Canada has adequate resources for war. Asbestos is important for motorized armies.

The copper situation is not as favorable for American profits as in the last war, when the Allies had to depend mainly on the United States. Now, however, Canada and Rhodesia combined about equal the United States in copper output.

In gold, Canadian mines are prepared to produce the largest quantity in their history. This is important, Professor Bruce said, because gold become indirectly a war material.

Discovery of a new iron deposit at Steep Rock Lake, west of Lake Superior, gives the Allies an additional source of this metal which is expected to come into production within two years.

Canada, like the United States, is

ANY LOSS

(Continued on Page 2, Column 2)

Last Minute News Flashes

LONDON.—(CP)—The King today presented colors to two battalions of guards—Irish and Welsh. Wearing the uniform of colonel-in-chief of the Irish Guards, His Majesty first drove from Buckingham Palace to Wellington barracks, where a battalion of the Irish Guards was drawn up on the parade ground square.

WASHINGTON.—(AP)—President Roosevelt forsook the snow squalls and political storms of Washington today for a southern vacation cruise. There was no disclosure of details concerning the trip.

OTTAWA.— (CP)— The body of Lord Tweedsmuir will be cremated in Montreal following the state funeral service here today but movement of the ashes to Great Britain for interment will be secret. While no announcement has been made concerning place of interment it is believed here that the remains will be buried in Peebleshire in the Scottish border country where Lord Tweedsmuir was born.

Finns Issuing Desperate Plea For Aid

Admit Karelian Line Has Been Bent, No Letup In Sight

HELSINGFORS, Feb. 14—(AP).—This, the 14th day of Finland's struggle against a terrific Red army drive on the Mannerheim Line, was marked by a proclamation of unbroken resistance and a renewed plea for help from abroad.

"Thus far," said the high command in an oral statement last night, "the Finnish army is able to hold its own, but we really rely on civilized nations of the world to relieve us in this situation."

Finland's soldiers were pictured clinging to redoubts and breastworks in the blood-splotched snows of the Karelian Isthmus and even counter-attacking in force at propitious moments.

Military authorities acknowledged that the Mannerheim Line had been bent—but not broken—by the Reds' effort to break through in the Summa sector to strike Viborg (Viipuri), Finland's second largest city, just behind the line.

Major dents in the line, these quarters insisted, had been removed by recapture of steel and concrete fortifications, leaving only a few outlying machine-gun nests in Russian hands.

FINNS ISSUING

(Continued on Page 8, Column 2)

David Spence Dies In Toronto

TORONTO, Feb. 14 — (CP). — Stricken by a heart attack, David Spence, 73, Conservative member of parliament for Toronto-Parkdale since 1921 and the riding's candidate for the coming federal election, died here last night. He suffered the attack just as he completed a telephone call from his home.

Mr. Spence's death was a shock to Toronto Conservative circles. Joseph Harris, Ontario Conservative party organizer, said he had been with Mr. Spence a few hours before his death.

"We attended the funeral of a dear friend of ours and then I left his home at four o'clock and he was

DAVID SPENCE

(Continued on Page 8, Column 7)

Peterboro', Lakefield Rinks Win In Lindsay

LINDSAY, Feb. 14.— In the Lindsay curling bonspiel to-day a Peterborough rink skipped by W. Widdess defeated L. Mackay of Lindsay 9 to 6. E. Metcalfe's Peterborough rink won from R. MacDonald of Locust Hill 10 to 9. H. C. Giroux's rink did not fare so well, losing to H. Chisholm of the Toronto Victorias 11 to 10 in a hard-fought game.

Two Lakefield rinks, skipped by D. H. Charlton and B. Dench, were both victorious, the former defeating E. Kennedy of Dunsford 9-8, and the latter T Bell of the same village 10-5.

I like my circus animals wild,

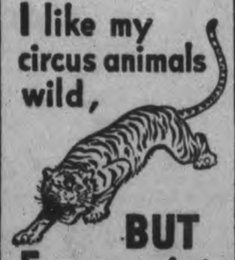

BUT Feen-a-mint because it's mild!

Really remarkable in its effectiveness, Feen-a-mint is *magical* in the gentleness of its laxative action! That's because its exact dosage mixes with the saliva and is taken in *nature's* way—not forced down. And best of all, this mild, effective laxative is in the form of delicious mint-flavoured chewing gum—with no taste but the mint. Get a package and try Feen-a-mint next time you need a laxative. 10-39

Feen-a-mint
Delicious Chewing Gum
LAXATIVE

Troopers Battle Lynch Move, Save Negresses

SNOW HILL, Md., Feb. 14 (AP)—Heavily-armed state police poured into Snow Hill to restore calm today after a night of wild disorder climaxed when four state troopers rescued two Negro women from the hands of a threatening mob of 1,000 men.

After hours of milling around the Worcester county jail, the angry men smashed a window last night, ripped a cell door from its hinges and made away with the women, held for "investigation" in connection with the slaying of an elderly farmer.

The troopers, taking up the trail, caught up with the crowd at Stockton, where Harvey Pilchard was shot to death Sunday night by three Negro men who seriously wounded his wife.

There they battled apparently hopeless numbers briefly but victoiously, seized the women—a mother and daughter—and dashed to safety across the Delaware State line 50 miles away. Sergeant W. H. Weber suffered painful head injur-

TROOPERS BATTLE

(Continued on Page 8, Column 3)

MORE ABOUT—

Subs Torpedo

(Continued from Page 1)

PISA, Italy, Feb. 14 — (AP). — The Maritime Radio Station reported to-day two French ships and one United States vessel were going to the aid of a British steamship in distress near Minorca because of a disabled rudder.

(A distress call from the British steamship Brodwal, 3,385 tons, was picked up last night, the Admiralty announced. The Brodwal's position was given as near the Azores.)

MORE ABOUT—

New Seaway Pact

(Continued from Page 1)

struction of the Canadian powerhouses, as soon as the pact was ratified by both governments.

The New York State power authority would develop and utilize the 1,100,000 horsepower which would be the American share of the electric power derived from the project.

Funds for the United States government's share of the project would have to be appropriated by Congress, and would be expended over a period of several years.

MORE ABOUT—

Near East

(Continued from Page 1)

with the desire to complicate matters" and it was suggested one of her projects might concern "the advisability of seizing Russian oil supplies to cut them off from Russia and Germany."

MORE ABOUT—

Any Loss

(Continued from Page 1)

dificient in maganese. Russia is the world's main source and Professor Bruce said Canada would have to rely on Cuba and Brazil. Manganese is essential in making steel.

The Cuban manganese concern is an American enterprise, which in the last half dozen years has discovered how to treat manganese that once was considered worthless and make it commercially valuable.

F. S. Norcross, president of the Cuban Mining Company, described this accomplishment and said the Cuban concern is now producing 130,000 tons of manganese annually. This is one-quarter the United States normal needs.

MORE ABOUT—

Canada Bids

(Continued from Page 1)

a chill time for the soldiers who stood for more than an hour along the route from Parliament Hill to nearby St. Andrew's Presbyterian church, and from the church to Union Station whence the body was taken by special train for eventual interment in Scotland.

The Senate chamber remained open until 12.30 o'clock when Prime Minister Mackenzie King, who formally welcomed Lord Tweedsmuir when he came to Canada in November 1935, was the last official to pay tribute.

More than 175 floral tributes were received this morning. They overflowed the ante-chamber of the Senate into the rotunda, filling the air with their heavy perfume.

One of the floral pieces came from Douglas Fairbanks, Jr., the young motion picture actor who visited at Rideau Hall within the past year.

In addition to Lady Tweedsmuir and her lady-in-waiting, the Government House party included Lt.-Col. and Mrs. Willis O'Connor, Sir Shuldham and Lady Redfern.

Others among official callers were James H. R. Cromwell, United States Minister, and Mrs. Cromwell, Sir Gerald Campbell, British High Commissioner, and Lady Campbell, Lieut.-Governors Piset of Quebec and Matthews of Ontario, and Dr. H. A. Bruce, former Lieutenant-Governor of Ontario.

Immediately after Mr. Mackenzie King entered the Senate Chamber, the great double doors closed, not to be opened again except for the guard changes at 15-minute intervals, until removal to the church at 2.10 o'clock.

From the hundreds of floral tributes received, just three accompanied the casket to the church and the station. They were the red and white carnation wreath from Lady Tweedsmuir, the wreath of violets, lily-of-the-valley, and freesia from Prime Minister Mackenzie King, and a wreath of tulips, iris and carnations from John, William, Alice and Alastair Buchan, His Excellency's children.

Following the funeral the baskets of flowers were sent to the hospitals and charitable institutions in Ottawa.

No public holiday was proclaimed but all Government offices closed so civil servants might watch the last journey of His Excellency through the streets of the Capital.

Among late arrivals in the city were J. W. McConnell of Montreal and Dr. Lewis Douglas, former principal of McGill University.

MORE ABOUT—

Finns Choosing

(Continued from Page 1)

the torpedoed Athenia and was taken to Ireland by a rescue ship before returning to North Bay.

It is more than 20 years since John LeMee of Hamilton handled a regular assignment in combat flying, but he has volunteered with other Hamilton flyers to fight for Finland. He formerly held the rank of lieutenant in the Royal Flying Corps in England.

Other Hamiltonians who have volunteered include H. W. Marshall, M. McElroy, Russell B. Street, and John F. Murphy, 26.

MORE ABOUT—

Canada Bids

(Continued from Page 1)

solemn procession from the church to the Union Station. In Montreal it will be cremated before its last journey to the United Kingdom. The ashes likely will be carried home to Peebles-Shire, Scotland, where Lord Tweedsmuir was born Aug. 26, 1875.

Highest dignitaries of church, state and the armed forces assembled at the church but the common people, of which Lord Tweedsmuir was one when, as John Buchan, he was made Governor-General of Canada nearly five years ago, already had been given their opportunity to pay tribute.

14,000 Pass In Review

During the period the body rested in state in the senate chamber more than 14,000 persons of every degree, from toddling children to the aged and Zeak, filed past the guarded bier in the dimly-lighted upper house.

A touching feature of the lying-in-state was the presence of His Excellency's youngest son, Lieut. Alastair Buchan, serving his regular turn as one of the groups of four officers who kept constant guard at the bier from the moment the body was placed in the chamber yesterday noon until it was removed to the church today.

This morning Lady Tweedsmuir, Lieut. Buchan and members of His Excellency's immediate staff had a brief period with their beloved dead before the cortege formed up for removal of the body to St. Andrew's, a few blocks west of Parliament Hill.

About 3,000 troops of the Ottawa district lined the streets for the passage of the hearse to the church where Rev. Alexander Ferguson, pastor and close friend of His Excellency, conducted the brief and simple ceremony.

Admission was by ticket only, with special places reserved for the family and staff, Chief Justice Sir Lyman Duff, administrator of the government since His Excellency's death, Prime Minister Mackenzie King and his Cabinet, Conservative Leader Manion, foreign government representatives, the bench and others whose positions enable them to represent large groups of people.

The Funeral Hymns.

Hymns chosen for the service were "O, God of Bethel," "I Bow to Thee," and "I to the Hills."

For today's services the eight bearers were provided by the four branches of the service—navy, army, air force and Royal Canadian Mounted Police.

In keeping with the tradition that it is the navy's right to take a Sovereign or his representative to his last rest, the Royal Canadian Navy had the privilege of drawing His Excellency's body from the church to the Union Station on a gun carriage.

Sixty naval ratings from Royal Canadian naval volunteer reserve units in Montreal, Toronto and Ottawa were selected to draw the gun carriage. Starting when the funeral cortege was to leave the church, 19 minute guns were to be fired by the Second Ottawa Field Battery drawn up on Cartier Square near the station.

In a little more than four years during which Lord Tweedsmuir held office he had endeared himself to the people and engaged their interest to a greater degree, probably, than any of his predecessors.

Yesterday he came back to Ottawa for the last time. A special train draped in the purple and black of vice-regal mourning brought the body from Montreal. It was taken to the senate chamber in the centre block on Parliament Hill and placed before the throne from which Lord Tweedsmuir so often spoke to Canada for His Majesty the King.

At three o'clock in the afternoon the doors were thrown open to permit the general public to file past the bier. In a short time a line of hundreds reached halfway down the hill to Wellington street. Many stood for long periods in the frosty winter air.

Many Shed Tears

By ten o'clock last night the House officials reported 14,039 persons had passed through the door to the senate chamber. There were hundreds of school children, girls and women of all ages, and trembling, aged people. Many shed tears as they passed through the dimly-lit chamber.

Dozens of cripples hobbled by on crutches. There were a number of deaf mutes. Even the blind were led past the bier, through rooms heavily scented by the great masses of floral tributes which overflowed the Senate ante-chamber.

It was an unforgettable and unprecented scene in the Upper House. Four tall wax tapers stood, one at each corner of the bier. By the candles the guard of officers stood with bowed heads, hands resting on reversed swords, and dressed in the field service uniforms of the active service. Every 15 minutes the guard changed.

His Excellency's body was enclosed in a sealed casket on which rested his plumed helmet, his sword and its scabbard and a wreath from Lady Tweedsmuir.

Toronto Stock Exchange

Biggar and Crawford

MINING

	High.	Low.	2.45
Aldermac	31	—	—
Amm.	10½	10	10
Aunor	235	—	—
Arntfield	10¾	10	10
Buffalo Ank.	720	—	—
Beatty	110	—	—
Bidgood	14	—	—
Base Metals	23	—	—
Bankfield	20-23		—
Bralorne	10¾	10½	10½
Bobjo	8-9	—	—
Brown Oil	16-16¾		—
Chesterville	88	—	—
Calgary-E.	206	205	206
Conlarium	185	—	—
Central Pat	238	234	238
Can. Malartic	76	72	75
Chromium	50	—	—
Castle	70	—	—
Davies	25½	—	—
Dome	27	26½	26½
Eldorado	96	95	95
East Mal.	300	380	385
Falconbridge	450	445	445
Francoeur	48-50		—
God's Lake	56	55	56
Gunnar	59	58½	58½
Goldale	17½	—	—
Gillies	6¾	6	6¼
Home Oil	275	273	274
Hard Rock	119	—	—
Harker	5¼-6		—
Hollinger	15	—	—
Hudson Bay	31⅞	31⅝	31⅞
Howey	38	—	—
Jacola	4¼-4½		—
Jellicoe	16	—	—
Kirkland Lk	138	137	137
Kirkland Hud	29-30		—
Kerr-A	245	243	244
Little L. Lac.	316	305	315
Leitch	79	78	78
Lakeshore	28¾	27⅝	27⅝
Lapa	15¼	15	15
Noranda	75½	74⅝	75
Moneta	70	—	—
Madsen	46½-47		—
McIntyre	52-53¾		—
Macassa	475	—	—
MacLeod	221	215	215
Mining Corp.	111-118		—
McKenzie	136	—	—
McWatters	45	—	—
Naybob	28½	28	28
O'Brien	152	151	151
Oro Plata	61½	59	61½
Okalta	112	—	—
Omega	24¼-24¾		—
Paymaster	41	—	—
Preston	210	205	210
Pickel Crow	390	—	—
Perron	197	—	—
Pioneer	218	214	218
Powell	138	135	135
Pend Oreille	185	—	—
Premier	133-145		—
Pamour	215	—	—
Reno	35-38		—
Sand River	11	—	—
Sherritt	97	96	97
Siscoe	78	—	—
San Antonio	243	240	240
Sudbury Bas.	199	198	199
Sullivan	90	—	—
Sylvanite	335	—	—
Sladen	47	—	—
Toburn	173-190		—
Teck Hughes	395	—	—
Uchi	86	85	85
Ventures	410	—	—
Waite Amulet	565	—	—
Wright H.	775	—	—

INDUSTRIAL

	High.	Low.	2.45
Abitibi	135	—	—
Abitibi Pref	13¼	12¾	13
Algoma Steel	15¾-15¾		—
Beauharnois Pow	5½-6		—
B.A. Oil	23½	—	—
B.C. Power A	27¾	—	—
Build Prods	16¼	16½	16½
Brazil Traction	9	—	—
Bell Telephone	166	165½	166
Burlington Steel	11-13		—
Canada Cement	7	—	—
Can Cement Pfd	98	96½	98
Can Packers	104-104¼		—
Can C & Fdry	14¼-14½		—
Cn Cr & Fdy Pfd	25¼	—	—
Cas Canners	10½-10⅞		—
Can Canners A	20½-21		—
Can Canners B	13¾	13½	13½
anada Bud	4½-5		—
Can Drdg & Dock	22¾-25		—
Can Pacific	6½	6⅜	6½
Can Ind Alc A	2⅞-3		—
Can Wire Box	21½	—	—
Con Paper	7¼	7	7
Con Min & Smelt	45	—	—
Cockshutt Plow	7½	—	—
Consumers Gas	175	—	—
Dist Seagrams	24½	—	—
Dom Fdys & Steel	33¾	—	—
Dom Bridge	37½	—	—
Dom Steel B	14¾	14½	14½
Dom tSores	5-5¼		—
Dom Tar & Chem	6¾-7		—
Fan Farm Candy	27½	—	—
Fleet Aircraft	9⅝	9¼	9¼
Ford of Canada A	20¼	19¾	19¾
Dom Woollens	3¼	—	—
Dom Woollens Pfd	8½	—	—
Gat Power	15¾-15⅞		—
Gen Steel W	10¼	10	10
Goodyear Tire	85½-86		—
Gyp Lime & A	4¾-5¼		—
Harding Carpets	3¾-4¼		—
Ham Bridge	7⅛-7½		—
Hir Walkers	43½-43½		—
Hir Walkers Prfd	20¼	—	—
Imperial Oil	15¼	15	15
Imp Tobacco	15⅜-16		—
Int Petroleum	23⅞	23⅝	23⅝
Int U 'A'	9½B		—
Int U 'B'	45-55		—
Kelvinator	8½B		—
Laura Secord	12¾	—	—
Loblaw 'A'	28¼	28	28
Loblaw 'B'	26-27		—
Maple Leaf	4½	—	—
Maple Leaf Prfd	7½	—	—
Mas-Har	5¼	—	—
Mas-Har Prfd	54	53	53
Mont L H & Pwr	30⅞	30⅝	30⅞
Moore Corp	45½	—	—
Nat Steel Car	65	—	—
Nickel	44⅝	44¼	44⅝
Page Hersey	108	—	—
Power Corp	10⅜	—	—
Royalite Oil	34-34½		—
Std Paving	135-200		—
Steel of Can	79½	—	—
Silverwoods' Prfd	7¼-7⅝		—
Union Gas	16¾-17		—
United Steel	5⅝-5¾		—
Westons	12⅜	12¼	12⅜

New York Stock Exchange

Biggar & Crawford

	High	Low	2.45
Anaconda Cop	27¾	27¼	27½
Beth Steel	76⅝	75⅞	76½
Chrysler	86	85¼	86
Col Gas	6½	—	—
Cons Edison	32	—	—
El Bond & S	7⅞	7¼	7⅞
Gen Electric	38½	—	—
Gen Motors	53½	53⅛	53⅛
Int Harvester	56	—	—
Int Nickel	36⅝	—	—
Int P & Pap Prfd	58	57	57
Kennecott	36	—	—
N.Y. Central	16⅝	16⅜	16½
North American	21⅞	—	—
Penns. Railway	22¼	—	—
Radio Corp.	5⅞	5⅝	5⅝
Republic Steel	20½	20⅜	20½
Stand. Oil of N.J.	44⅜	—	—
Timken Roll. B.	49¾	—	—
United Aircraft	47½	—	—
U.S. Steel	58½	57⅞	58⅛
Westinghouse	112¾	112	112¾

Grain Exchanges

Biggar & Crawford

Chicago Wheat:	July	Sept.	May
High	97¼	96⅞	99⅛
Low	96⅜	96	98⅜
Close	97¼	96⅞	99⅛

Winnipeg Wheat:	July.	Oct.	May
High	87	88¼	86
Low	86⅜	88	85⅝
Close	86¾	88	85⅝

Winnipeg Barley:	May	July.
High	54⅝	52⅝
Low	54⅝	52⅝
Close	54⅝	52⅝

Winnipeg Oats	May.	July.	Oct.
High	40⅝	38⅞	34⅜
Low	40⅝	38⅞	34⅜
Close	40⅝	38⅞	34⅜

LIVERPOOL—Closed.

War Bulletins

Received By Examiner Over Canadian Press Leased Wire

LONDON—(CP).—Reuters News Agency reported today in a Helsingfors dispatch that a Finnish note to foreign powers charged the Russian army with using gas and explosive bullets, shielding troops behind prisoners and civilians and with the misuse of the white flag.

The note, Reuters said, charged that the Soviet forces had "gravely broken the fundamental rules of warfare." "Barbaric" examples cited, according to the news agency, included the bombing of churches and hospitals.

BUCHAREST, Rumania—(AP).—Finance Minister Mititza Constantinescu left for Sofia today to negotiate an economic treaty with Bulgaria.

Homes For Children.

COPENHAGEN — (CP-Havas). — The Danish committee for Finnish aid asked the public today to prepare to give homes for 100,000 Finnish children expected to be evacuated here in the near future.

LONDON—(CP).—An allowance of £400,000 ($1,780,000) for the secret service was included in a list of £1,802,600 in supplementary estimates submitted by the government to parliament today.

HELSINGFORS — (CP-Havas). — Forty-three-year-old men were called up by the Finnish army today. The mobilization order, calling men born in 1897 to the colors, appeared on posters throughout the city today.

LONDON—(CP).— Approximately 300 Hungarian volunteers said to have sworn to "kill 10 Russians apiece" were reported in London today awaiting transportation to Finland.

Swims With Skipper.

BELFAST—(CP). — The injured mate of the 2,227-ton Swedish freighter Dalaro, torpedoed and shelled by a submarine, swam for 20 minutes with his more seriously injured captain on his back after their vessel went down off the Irish coast Monday, survivors disclosed today.

Finally the two were picked up, but the captain died on the rescue vessel, the Belgian trawler Jean De Wanil. Survivors landed at a Donegal port today.

LAS PALMAS, Canary Islands — (AP).—Several ships put out today to aid the 2,522-ton Spanish motorship Ebro, reported adrift nine miles north of Las Palmas, after a storm damaged her propeller.

SINGAPORE—(CP).—Arrival of territorial units from Great Britain to reinforce the Singapore garrison was disclosed today in an official announcement. An undisclosed number of Scottish territorials are serving here.

LONDON—(CP). — The 8,501-ton tanker British Triumph turned turtle and sank after an explosion in the North Sea last night, it was authoritatively stated today.

One lifeboat capsized, it was said. Twenty-one survivors were landed at an east coast port, and it was believed that the 25 other crew members may have been rescued and landed elsewhere.

LONDON—(CP). — Sir Edward Grigg, parliamentary undersecretary to the Ministry of Information, said today that "the second phase of the war will soon begin," and suggested that Adolf Hitler might launch a great offensive.

Addressing a luncheon club, Sir Edward said four things were needed for victory: Rapid expansion of the fighting forces, vastly increased munitions output, strong national finances and buoying export trade.

BACON HOGS PRICES

TORONTO, Feb. 14 — (CP). — Dressedweight and liveweight were down 10 cents at Brantford, and dressedweight was down 10 cents at London in bacon-hog markets reporting today. Other markets were unchanged.

Liveweight. — Brantford, $8.50; Chatham, $8.75.

Dressedweight.—Chatham, $11.95; Brantford, $11.50; Hull, $11.60; London, $11.40 plus transportation; Stratford, $11.50 plus transportation.

Previous close on off-truck bacons in Toronto was $9.00.

Cheese Men See Fixed Price Set By Ottawa

OTTAWA, Feb. 14—(CP).—Canadian cheese producers expect that the British Government will institute government control of cheese in the Spring with a fixed price for that product, S. L. Joss of Belleville, Ont., told the Ontario Cheese Producers' Association today in his report to the annual convention as secretary-treasurer.

Mr. Joss, reviewing the United Kingdom market in the war months, pointed out that Canadian cheese enjoyed a price premium of some seven cents a pound compared with New Zealand and Australian cheese. British buyers were willing to pay the higher price for Canadian cheese because a shortage threatened and they considered it would be better to have a stock of cheese on hand even if they had to pay more for it.

However, if government control goes into effect in the Spring, a fixed price may be expected and it likely will be more in line with what Canada's competitors have been receiving.

For the benefit of the 250 delegates representing some 24,000 Ontario farmers selling their milk to the cheese factories, Mr. Joss reviewed the industry in recent years,

CHEESE MEN

(Continued on Page 8, Column 3)

Peace Talk Held By Millbrook WI

MILLBROOK, Feb. 14—(ENS).—Mrs. William West was hostess for the February meeting of the Women's Institute, held at her home, King Street East, on Saturday at 2.30 p.m., with the president, Mrs. E. C. Richards, in the chair.

"Peace Education" was the program theme, the convener, Mrs. P. Handley, being in charge, and giving the information on the topic. Mrs. B. L. Richards read "In Flanders' Fields," and Mrs. Alex. Miller contributed a recitation, "Get Up."

During the business period, it was decided to hold a dance in the Town Hall on March 18. Mrs. W. C. Thorndyke, Mrs. Basil and Mrs. E. C. Richards to be the committee to secure suitable orchestra. Mrs. G. O. Fallis, Mrs. Handley and Mrs. Richards will look after the refreshments, and Mrs. H. J. Armstrong the securing of the hall for the St. Patrick's occasion.

Mrs. T. G. Harkness announced supplies for the quilting in prospect, and outstanding accounts read by the treasurer, Mrs. M. Ball, were ordered paid.

Mrs. J. L. Byam is convener of the standing committee on health education, the last on the list for the current W.I. year, and will be in charge of the March meeting program.

Deaths Yesterday

By The Canadian Press

TORONTO.—David Spence, 73, former Conservative member, House of Commons for Toronto-Parkdale.

OTTAWA.—Dr. J. A. Amyot, 72, former Deputy Minister of Health for Canada.

FOLKESTONE, Eng. — John Doogan, 87, oldest holder of Victoria Cross.

PARIS. — Vice-Admiral Pierre Le Bris, 83, former French naval staff chief.

Toronto Bankers Capture Lone Gunman

TORONTO, Feb. 14 (CP) — An Indian disguise failed to help George Precious, 26, of Toronto, in an attempted armed bank holdup. Today he is confined to hospital suffering from a flesh wound in the right arm and several bumps on the head.

Precious, wearing black wig to conceal his red hair, walked into the Yonge and Gould streets branch of the Canadian Bank of Commerce shortly after closing time Tuesday. "It's a stick-up," he told manager William Gerald. "Don't say a word or I'll let you have it."

Gerald grabbed his wrist and other bank employees and customers came to his aid. Precious was shot in the wrist and knocked unconscious with the butt of a gun. He is charged with attempted robbery while armed.

Police investigation showed the gun used by the bandit had been stolen from a Scarbora bank in a holdup last September. A charge

TORONTO BANKERS

(Continued on Page 6, Column 2)

Ploughing Match Awarded Elgin

TORONTO, Feb. 14—(CP)—Termed the "one truly agricultural exhibition in the province" by Hon. P. M. Dewan, Ontario Minister of Agriculture, the International Ploughing match under the auspices of the Ontario Association, was awarded to Elgin County last night. Mr. Dewan, Hon. J. G. Gardiner, Federal Minister of Agriculture and J. W. Macrae were named honorary presidents at the annual meeting.

The Ontario Provincial Winter Fair Seed Show, postponed owing to the war, was held in conjunction with the Ploughmen's convention.

Mr. Dewan told delegates there

PLOUGHING MATCH

(Continued on Page 8, Column 3)

RADIOS FOR A.R.P.

CHATHAM, England—(CP).—Six radio sets for use in A.R.P. centres have been given to the Mayors of Chatham and Rochester by Captain Leonard Plugge, Member of Parliament.

DominionPauses In Tribute To Tweedsmuir

(By the Canadian Press.)

Canadians paused today to pay final tribute to Lord Tweedsmuir. As thousands gathered in the Capital for the state funeral of Canada's Governor - General, solemn observances were carried out throughout the country.

The only provincial legislatures in session—Ontario, Saskatchewan and Alberta—have adjourned until tomorrow. Many schools closed for the afternoon; others planned a two-minute silence at 2.30 p.m., E.S.T., the time of the funeral.

In many places public memorial services marked the day. Stock exchanges ordered special observances and post offices and customs houses closed early.

The Toronto and Vancouver stock exchanges shortened their sessions by half an hour. Montreal exchange officials ordered two minutes silence at 2.30.

In Edmonton Premier Aberhart and members of his cabinet planned to attend an afternoon memorial service. Queen's Park, seat of the Ontario Government in Toronto, closed for the afternoon. Courts and judicial offices in Ontario remained open.

Churches across the country opened for public memorial services, where municipal heads and military organizations paid tribute to Governor-General who died Sunday night in Montreal.

School children participated in special observances. In Saskatchewan teachers were asked to address their pupils on the life of Lord Tweedsmiur and his service to Canada.

Sport, which the Governor-General loved so well, paid its tribute also. At Montreal the Canadian branch of the Caledonian Curling Club requested clubs under its jurisdiction to suspend scheduled competition. Lord Tweedsmuir was a patron of the Canadian branch.

Rangers Planning Drumhead Service

The Prince of Wales Rangers will hold a regimental drumhead service on Sunday afternoon in memory of the Commander-in-Chief of the Canadian Forces, Lord Tweedsmuir.

The service will be held on the drill hall floor of the Armouries, and while no official invitations are being sent out, Lt.-Col. R. T. E. Hicks-Lyne, M.C., commanding officer, said today that the public is cordially invited to attend. The entire regiment will parade and the service will start sharp at 3 o'clock. It will last approximately half an hour. Parade of the Regiment has been called for 2.30 o'clock.

Tin ore shipped from Bolivia in a recent month weighed over 8,000,000 pounds.

"Schooldays" Again For Future British Sub Crews

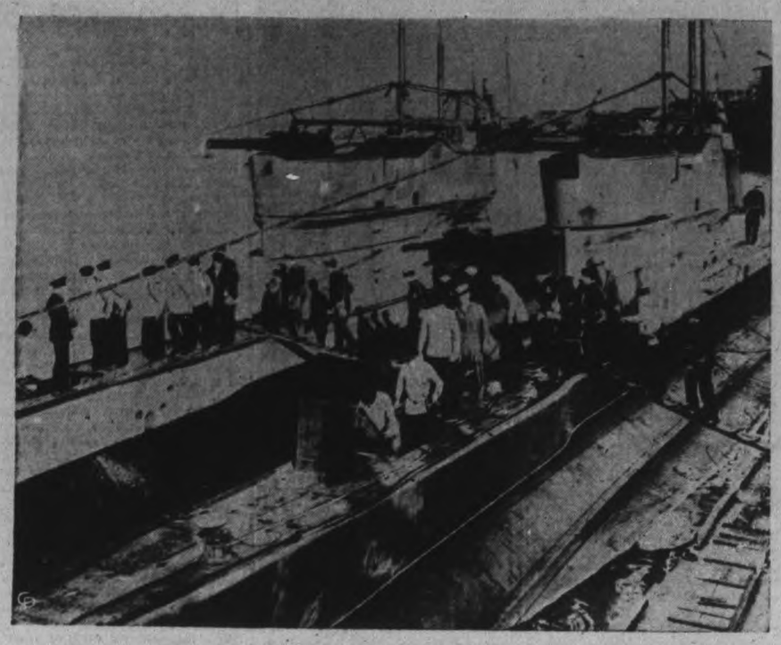

Made at an unnamed British naval station, this picture shows students of the submarine school of the royal navy, boarding the two submarines on which their "classrooms" are located. The men in the undersea service go through the most exacting and intensive course of training. Cramped quarters in subs makes it necessary that each man be an expert at his own line, with very few substitutes, or replacements possible.

Lakefield Collector's Rolls Are Extended Till March

LAKEFIELD, Feb. 14—(ENS).—Good health was reported to have been enjoyed by the village of Lakefield during 1939 as reported by Medical Officer of Health Dr. H. E. Moore at the regular meeting of the council held in the council chamber on Monday evening.

Whooping cough was the only epidemic that reached any proportions. There were four births in the village and seventeen deaths.

Those members present at the meeting were Reeve Gordon Scriver and Councillors J. R. Hull, Geo. Graham, Geo. Charlton and Earl Edwards

H. W Hopkins was present and requested the use of the hall for the serving of refreshments to the local hockey team on Thursday night following a match in the rink. His request was granted at a charge of two dollars and the provision that the hall be left in the condition in which it was found.

The report of the auditors, H. Armstrong and F. Payne, was received, showing that the books of the Public and High School Boards, Public Library, Lakefield Hydro Electric Commission, village treasurer tax collector's cash book and collector's rolls, were all found to be satisfactory.

The collector's rolls for the years 1937, 1938 and 1939 was extended until the March meeting.

The Finance committee recommended payment of the following accounts: W. G. Hendren, allowance for suit, $34.50; Ira Lennox, wages, $10.20; Illuminating Co., fixtures, $7.20; W. J. Madill, harness repairs, $5.40; S Richardson, wood. $239.66; Bell Telephone Co., No. 94, $5.02; W. J. Charlton, fuel and feed, $108.35; treasurer, registration fees, $10.50; S. J. Charlton, insurance $34.00; L.H.E. Co., hall, $28.46; L. H. E Co., street lights, $142.50; L. H. E. Co., barn, 75c; Davis & Charlton, gas, oil, alcohol, $4.75; Walter Madill, repairs, $6.75; D. H. Webster, livery, $1.50; Mrs. W. Webb, meals, 70c; W. P. Morrow, abstract statement, $1.54; Municipal World, dog tags, etc., $11.98; W. W. Leonard, supplies, $10.20; Ontario Hospital, Woodstock, $45.50; Porter Co., charity and flowers, $60.00; T. C. Yonge, charity, $37.50; H. Kemp, charity, $15.75; G. Wannamaker, charity, $1.75; P. H. Darling, charity, $15.25; Theo Crawford, charity, $16.92; E. H. Northey, charity and supplies, $13.07; Medical and Surgical clinic, services, $19.50; S. Trude, charity, $10.75; A. V. Hill, charity, $43.75; F. Payne, auditor's expense, 75c; S. Alford, sanitary, $6.75; G. W. Payne, charity, $51.75; Spence & Sons, charity, $60.85; Crawford's meat market, $1,500; B. F. Blake, charity, $40.93; S. J. Charlton, insurance on firemen. $76.56. Total, $1,227.13.

FOR THE EYESIGHT

To see during blackouts one should consume plenty of milk, butter, carrots and other green vegetables, according to London specialists.

Sentenced To Hang

Reginald White, farmhand, of Hespeler, has been sentenced to hang on April 25 for the axe-murder of John and Annie Milroy at their Branchton farm last August 19.

APSLEY

William Johnston Named Assessor

The municipal council of Burleigh and Anstruther met on Saturday in the town hall with all members present, and the following business was transacted:

Wilbert Johnston was appointed assessor for 1940 on motion of Councillors Staples and Church. The auditors' report was accepted and 100 copies ordered printed.

Moved by Councillors Wilson and Blackwell that a bylaw providing for a poll tax in the municipality be passed. It was moved in amendment by Councillors Staples and Reeve Lean that no action be taken regarding the passing of a poll tax bylaw. Amendment carried.

No action will be taken regarding the selling of timber on Con. 5, S. Burleigh on motion of Councillors Church and Blackwell.

A bylaw providing for the expenditure of $3,500 on township roads in 1940 was passed for approval of the Department of Highways on motion of Councillors Wilson and Church.

A bylaw to borrow up to $3,000 for current expenditures was passed on motion of Councillors Blackwell and Wilson.

Moved by Councillors Blackwell and Staples that legal advice be obtained re dispute over ownership of north half lot 20, concession 15, N. Burleigh. Carried.

The road superintendent's pay list for January was approved. Thomas Barton's claim for damages to car was referred to the reeve to obtain further information regarding liability. Bylaws appointing Wilbert Johnston assessor and Dr. Morin, M.O.H., were passed. The collector's roll was extended to next meeting of council.

Following accounts were passed on motion of Councillors Church and Blackwell: Municipal World, dog tags, etc., $11.10; county treasurer, indigent patients account, $57.80; January road pay list, $91.50; clerk and treasurer, salary, $30.84; Rev. F. C. McMulkin and Lloyd Lewis, auditors, $5 each; D. Brown, relief account, $3.84; M. MacDonald, relief account, $3; L. Blackwell, council meetings, $6; A. Wilson, council meetings, -3.

Mrs. Sidey Is Hostess To Bridgenorth WMS

BRIDGENORTH, Feb. 14 (ENS)—The W.M.S. of the United Church held their February meeting on Thursday afternoon at the home of Mrs. W. A. Sidey. Mrs. Trumpour led the special service for the World's Day of Prayer with Mrs. Copp, Mrs. Pettersone, Mrs. W. J. Telford and Mrs. W. Robinson assisting. Mrs. Pettersone and Mrs. Trumpour gave the reports of the Presbyterial meeting. It was decided to have a Pot Luck Dinner in the near future to offset certain expenses that have been incurred. At the next meeting, which is to be held at the home of Mrs. Ella Nicholls, the ladies will quilt a quilt for the bale. After the hostess served lunch the ladies listened to the special radio broadcast by Mrs. Ernest Forbes. Mrs. Copp moved a vote of thanks to Mrs. Sidey. The president expressed her pleasure at seeing a much larger attendance than usual.

W. A. Meets

The Women's Association held their meeting at the home of Mrs. Clayton Telford. There was a large community singing led by Mr. James Jopling with Mrs. C. Telford at the piano. There were ten tables of crokinole. Miss Whipple Jopling won the prize for the ladies, and Mr. Rodney Nicholls won the prize for the gentlemen. Two teams bowled, ending up with a tie. The ladies served sandwiches, cake and coffee.

Y.P.U. Is Organized In Bridgenorth

BRIDGENORTH, Feb. 14—(ENS.)—The young people of Bridgenorth gathered in the Sunday school room of the United church and organized a Young People's Union on Friday. Rev. J. Trumpour took charge and after a short worship service the following officers were elected:

President, Miss Betty Petterson; Vice-Pres., Miss Blanche McWilliams; Secretary, Miss Jean Ball; Treasurer, Mr. Wesley Mills; Conveners: Christian Fellowship, Miss Joyce Trumpour; Missionary, Miss Opal Robinson; Christian Citizenship, Mr Guy Pettersone; Christian Culture, Miss Jean Trumpour; Recreation, Mr. J. Grenfell Trumpour; Social, Miss Wilma Telford; Pianist, Miss Wilma Telford.

It was decided to hold regular meetings every second Friday, with any social evenings in between the regular meetings.

It Came Back

WORCESTER, Mass., Feb. 14.—(AP).—Two gunmen robbed Mrs. Mary Monopli. 60, of $1,300 last Wednesday. On Friday, a masked stranger rapped at her door and handed her $1,100. Yesterday, someone else rapped. When she opened it, she found $300 on the porch.

WARLIKE BALLOON

PARIS—(CP).—An English barrage balloon did more than its duty when it broke loose from its moorings, drifted over Germany, its cables interfering with high tension wires and throwing villages into darkness. It finally landed in France.

How to Make a Splendid Cough Remedy at Home

A Big Saving, and It's So Easy! No Cooking!

Cough medicines usually contain a large quantity of sugar syrup—a good ingredient, but one which you can easily make at home. Take 2 cups of granulated sugar and 1 cup of water, and stir a few moments until dissolved. No cooking! No trouble at all.

Then get from your druggist 2½ ounces of Pinex, pour it into a 16 ounce bottle, and add your syrup. This gives you 16 ounces of really splendid medicine for bad winter coughs. It makes a real saving for you, because it gives you four times as much cough remedy for your money. It lasts a long time, never spoils, and children love it.

This is a very effective, dependable, quick-acting cough remedy for the whole family. Quickly, you feel its penetrating effect in the air passages. It loosens the phlegm, soothes the irritated membranes and makes breathing easy. You will be more than delighted with its quick effect in clearing up bad coughs.

Pinex is a compound containing Norway Pine and palatable guaiacol, in concentrated form, a well known and reliable soothing agent for winter coughs. Money refunded if it doesn't please you in every way.

Parol-Agar

A creamy-white Emulsion of pure heavy medicinal mineral oil with Agar-Agar and Phenolphthalein. Particularly effective for habitual constipation. Very palatable—children love it.

16 oz. Reg. 69c **43c** 40 oz. Reg. 1.29 **79c**

BEARS PROFIT SHARING COUPON

Dr. West Tooth Brush

Waterproofed Bristles ..... **29c** *Buy two at this low price*

Dr. West Tooth Paste. Reg. 25c **2 for 29c**

CHECK SPREAD OF COLDS!

Doctors recommend Kleenex for hankies, you use each tissue but once, then destroy—germs and all.

Economy Package 500 TISSUES **29c** 2 FOR 57c

PERFUMES *for St. Valentine's*

Priced by the dram

Djer-Kiss .... 2 for	25c
Cotys	49c
My Sin	39c
Scandal	73c
Shalimar	73c
Chanel	85c
Tweed	1.00

Dominion C. B. Q. Chocolate Coated Tablets **25c**

TAMBLYN

Redeems Profit Sharing Coupons

On January 30th, just 14 days after our Profit Sharing Coupons were inaugurated, one of our Patrons returned her Coupon Envelope containing the required coupons representing 100 points and received her $1.00 in Cash. Needless to say, she was thrilled and we do not doubt that she will be back for more, and, as a matter of fact, we shall be pleased indeed if she is. Curious as to how she could accumulate the coupons so quickly we enquired and were surprised and delighted to hear that this enterprising young lady has arranged for her mother—relations—friends and the members of her mother's bridge club to save the coupons for her. The plan surely is to be commended, and, as it could be arranged in many cases, we pass it on to you for what it is worth. Why not arrange to give your children, nieces, nephews or friends your coupons so that they can get the kick out of acquiring $1.00 in cash, or, failing that, save them yourself and practice thrift. Included in this week's advertisement are many specials, some of them priced so low as to get for you double coupon value, and we suggest that you could profitably acquire your needs of Drug Store commodities from our list of recommendations and

Bargains for the Balance of the Week

Bis-Carb-Co For Acidity Reg. 49c **33c**

Cold Cream About 7 oz. Reg. 39c **29c**

Dentaline Antiseptic Reg. 77c **63c**

Nerve Food Tablets Reg. 39c **23c**

Waxed Paper 100 ft. Reg. 23c **19c**

Absorbent Cotton Fine, even quality 1-lb. Rolls Reg. 49c .. **39c**

TUCH-UP Covers GRAY HAIR Roots. Temporary retouch covers new hair growths between permanent dyes — also blends to occasional, yet noticeable gray hairs. Liquid coloring (not a permanent dye) shampoos out. 5 blending shades. 75c WITH APPLICATOR

Barrington Hand Cream

Small jar 15c
Large jar .. 25c
Both for **25c**

SUPER **Toilet Tissue** Special **3 for 17c**

SAVE the budget profit-sharing COUPONS

Budget Coupons affixed to Tamblyn Quality Products are Worth Money

100 Points Redeemable for - - - $1.00 cash

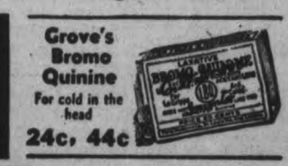

Grove's Bromo Quinine For cold in the head **24c, 44c**

Alphamettes *A true concentrate of Cod Liver Oil*

Box of 25 capsules.... 1.00
Box of 50 capsules .. 1.85
Box of 100 capsules... 3.50
Box of 500 capsules .15.00

Creo-Pine tonic for after colds Reg. 89c **49c**

Tamblyn Sore Throat Remedy—a gargle Reg. 25c **17c**

Parrish Chemical Food To enrich your blood Reg. 75c **53c**

Parol Pure Mineral Oil Reg. 89c **43c** Reg. 1.29 **79c**

Aromatic Cascara A tonic laxative Reg. 25c **19c** Reg. 45c **33c**

Javelle Water For bleaching Large Bottle **9c**

Tamblyn Medicinal Atomizer. Reg. 97c **79c**

Creosol Disinfectant Reg. 25c **17c** Reg. 50c **33c**

Boracic Acid ..... Reg. 15c **9c** Reg. 25c **16c**

Bay Rum A pleasing lotion. Reg. 25c.. **19c**

Epsom Salts A laxative **9c**

Milk of Magnesia .. Reg. 39c **33c** Reg. 53c **41c**

Milk of Magnesia Tablets. Reg. 39c.. **29c**

Sol Hydrogen Peroxide ..... Reg. 10c **7c** Reg. 16c **11c**

Petroleum Jelly ..... Reg. 15c **9c** Reg. 20c **14c**

Tincture Iodine ..... Reg. 20c **14c** Reg. 35c **22c**

Each item in the above list

BEARS PROFIT SHARING COUPON

Soaps and Cleaners

Lux .. 10c, 23c
Rinso . 9c, 23c
Lux Toilet Soap ..... 3 for 16c
Lifebuoy Soap ..... 3 for 21c
Sunlight Soap ..... 10 for 49c

Chipso Soap Flakes 19c - 45c

Oxydol For easy washing 21c - 59c

British Floor Wax 1-lb. tins BEARS PROFIT SHARING COUPON **33c**

Ivory Soap Large size cake **2 for 17c**

Cashmere Bouquet Soap **2 for 11c**

NEW AMAZING PENCIL BARGAIN!

The Super - thin Eversharp Pencil with Super-thin Leads

SLIM JIM only **69c**

Enlargement Special

A beautiful Preview Folder containing an enlargement 4" x 6" from your favorite negative. Complete for **23c**

2 for 45c

JUVALOUR—the new automatic compact with velour puff **25c**

Stera-Kleen The popular way to clean false teeth without brushing **35c — 75c**

Dr. Lyon's Tooth Powder Contains no acid, no grit, or pumice **24c - 39c**

J. & J. Baby Powder For baby's comfort **25c - 50c**

ASPIRIN Tablets

Tin of 12 .... 22c
Bottle of 24 .. 39c
Bottle of 100 . 98c

Old English No Rubbing Wax

Pints Reg. 53c **49c**
Quarts Reg. 95c ... **88c**

Fairyfoot Bunion Plasters, sample size **10c**

Princess Soap Flakes **2 for 27c**

CUTEX Hand Cream Softening, soothing Prevents chapping Reg. 39c **2 for 69c**

Drene Shampoo 15c 33c 59c 99c

FREE DELIVERY Anywhere In City

Phone 9901

G. Tamblyn Ltd., 337 George

FREE Pond's Face Powder with Pond's Cream **49c**

25c 49c 95c 1.59

Alka-Seltzer For Excess Acidity or Headache **29c — 57c**

Fellows' Syrup of Hypophosphites An old favorite Large bottle **1.00**

WAKE UP YOUR LIVER BILE—

And You'll Jump Out of Bed in the Morning Rarin' to Go

The liver should pour out two pounds of liquid bile into your bowels daily. If this bile is not flowing freely, your food doesn't digest. It just decays in the bowels. Gas bloats up your stomach. You get constipated. Harmful poisons go into the body, and you feel sour, sunk and the world looks punk.

A mere bowel movement doesn't always get at the cause. You need something that works on the liver as well. It takes those good, old Carter's Little Liver Pills to get these two pounds of bile flowing freely and make you feel "up and up". Harmless and gentle, they make the bile flow freely. They do the work of calomel but have no calomel or mercury in them. Ask for Carter's Little Liver Pills by name! Stubbornly refuse anything else. 25c.

Boy Kept Awake All Night by

HARD COUGH

Slept Like a Top After One Dose of Buckley's Mixture

Mothers, follow this lady's example and use Buckley's Mixture when any member of your family has a cough, cold, grippe, bronchitis or whooping cough. She says:—"Last night my son, aged 11, was coughing terribly and could not get to sleep. I gave him a dose of Buckley's Mixture with honey and he slept the night through. This morning his cough is quite loose."—Mrs. B. Jones, Verdun, P.Q.

Your experience will be just as satisfactory. Buckley's Mixture is the standby in 3 out of 5 Canadian homes. It eases the cough almost instantly, softens phlegm, soothes raw air passages, helps correct overacidity—relieves you of coughs and colds in record time. 24

OVER 10 MILLION BOTTLES SOLD!

BUCKLEY'S MIXTURE

THE NR WAY IS THE EASY WAY

—to keep fit and regular, Nature's Remedy, the all-vegetable laxative, causes gentle, thorough laxation and assists Nature rid the system of poisonous waste which may cause sick headaches, bilious spells, that tired feeling when associated with constipation. 1174

Nature's Remedy NR-TABLETS-NR

Made by the makers of Tums for Acid Indigestion

The Examiner

The Peterborough Examiner, published each evening by Peterborough Examiner Limited. Office: Hunter and Water Streets, Peterborough, Ont.
Subscription Rates: 15c per week in City of Peterborough delivered by carrier; $6.00 per year by mail to outside points.
Members Canadian Press; Audit Bureau of Circulation; Canadian Daily Newspaper Association; Empire Press Union; Ontario Provincial Dailies Association.
W. RUPERT DAVIES, President; R. L. GARNER, General Manager; A. B. KENNEDY, Managing Editor.

TELEPHONE 4641.
Private Branch Exchange to All Departments.

WEDNESDAY, FEBRUARY 14, 1940

The Veterans Know

In undertaking a share of the great work of ministering to the needs of the Canadian army the Canadian Legion is not embarking on uncharted seas. The veterans of the last war have been through the mill themselves. They know the need of bolstering the morale of the army by supplying the comforts and the recreational facilities that governments cannot be expected to provide but that are nevertheless just about as necessary as arms and clothing. They know because they themselves met the acid test a quarter of a century ago and learned to appreciate what recreation and entertainment could do for fed-up troops, out of the line for a few days' rest.

The members of the Legion know, too, what it means to come home after years in uniform, untrained for civilian occupation and try to earn a living. And they know the problems of pensions and other details of re-adjustment into civilian life, and how difficult they were until an organization of veterans was created to fight the battle of the returned man.

The soldiers of the new army are luckier than the Old Contemptibles of the 1914-1918 Canadian army. They have the experience and the wisdom of those veterans to guide them and the benefit of the personal services of the Legion organization in seeing that their path back into civilian life is made as smooth as possible.

It is because of those things that the drive of Canadian Legion War Services Inc. for funds to carry on their work for the men of the Canadian Active Service Force should commend itself to the whole country. Peterborough's chance to assist this altogether meritorious cause is at hand and the result should be an emphatic mandate to the Legion to "Carry On."

After The War, What?

Regardless of their political opinions Canadians will have little hesitation in agreeing with Hon. Dr. Manion that planning for the period of adjustment after the war is a responsibility that should enlist the best thought of the country and should be taken in hand as soon as possible.

The voters of this country have, we believe, every right to ask of the parties that are now seeking their support that they spread out on the table their plans for dealing with post-war problems. It is true that getting ahead with the war is the big task before Canada at the present time but closely associated with that task is the secondary duty of anticipating the problems of the post-war period and seeking to set up definite and workable plans for preventing Canada being overwhelmed by unemployment and depression.

The government we will elect next month will have five years in office. Long before that term expires, Canadians fervently hope the war will be over. That means the administration we chose on March 26 will be faced with the tremendous task of dealing with the difficulties that must necessarily arise when a country swings back from a war to a peace basis and when thousands of soldiers return expecting a grateful nation to find gainful employment for them.

That being so we are surely entitled to demand of all the politicians who are just now wooing our support two questions: (1) What are your plans for making Canada's war effort fully effective? and (2) what do you propose to do about the problems that will follow the close of the war just as surely as day follows night?

If we get compete and unevasive answers to these questions it should simplify the task of deciding how the ballots should be marked in the present election.

Is It Needed Here?

There are many things to be said in favor of a juvenile court in large centres of population; there is undoubtedly a place for such a court in crowded cities where slum conditions exist and where juvenile delinquency feeds upon the environment.

Whether there is a similar need in centres the size of Peterborough is a debatable problem but we have an idea that it would be difficult to make out a strong case for such an institution here, especially if the establishment of the necessary machinery added a noticeable addition to the municipal overhead. In the first place juvenile delinquency has not up to the present constituted itself a major problem in Peterborough. It is doubtful if the number of youngsters who find themselves brought before the magistrate in closed court averages more than one a month.

Then too the existing machinery for dealing with these children who have been slipping off the straight and narrow path seems to be adequate and complete. Magistrate Langley deals with such cases as are serious enough to be brought before him in camera and his long experience and his ability to judge human nature guarantee sympathetic and helpful treatment. Some of the children of course never reach the court stage. The advice and warnings given them by the Chief Constable, the police matron and the superintendent of the Children's Aid Society usually have the desired effect and help to straighten out the problem.

At the present time there does not seem to be any great need of adding a juvenile court judge and probation officers to the list of court officials in Peterborough.

The Anzacs Arrive

The imagination is stirred by the story of the arrival of the Australian and New Zealand troops in Egypt and their transference to the Holy Land. The transportation across thousands of miles of ocean of 30,000 Anzacs furnishes not only a striking demonstration of the solidarity of the British Empire and its determination to fight Hitlerism to the last ditch but it is convincing proof that Britannia really rules the waves. To bring an armada that eye-witnesses describe as stretching as far as the eye could see safely over such a long distance without the loss of a man was a masterpiece of planning and execution that entitles the British and Australian navies to throw out their respective chests.

The Anzacs—and perhaps for the benefit of the new generation it might be well to explain that the name is derived from the initials of the phrase "Australian and New Zealand Army Corps"—are no strangers in the eastern Mediterranean. Doubtless many of the present expeditionary force fought gallantly in the Dardanelles campaign and many more are the sons of veterans of that epic struggle. Good soldiers, gallantly led are the Anzacs and they can be counted upon to give an excellent account of themselves when the time comes. Just why they have been added to the army the Allies have been gathering in that quarter of the globe or just why that army was sent there in the first place remains one of the puzzles of this puzzling war. Whatever the reason, however, the Anzacs can be depended upon to put on a good show when the zero hour comes.

Canadians will rejoice with the people of Australia and New Zealand in the safe arrival of these gallant troops.

Make Sure Now

The enumerators have finished their task of compiling the lists of names of those eligible to vote in the coming Dominion election and they are posted at the present time in conspicuous places in the various polling subdivisions. As a helpful hint we suggest that electors should study the list in their own neighborhood and make sure that the enumerators have secured their names. Every effort has been made to make the lists as complete and accurate as possible but the human element enters into the thing as it does into most other matters and that means there will be mistakes and omissions. As a matter of fact all the names on one side of a street for three blocks have been left off in one subdivision.

The machinery is provided for correcting these errors and revising officers will be sitting shortly to add names to the lists or to strike them off as the case may be. Voters who have been omitted can make sure of having a vote on election day by appearing before the revising officer and registering then.

Printed preliminary lists will soon be in the hands of the political organizations so that the headquarters of the two candidates will be in a position to supply information as to names on the list. It would be wisdom on the part of all electors to make sure their names are listed in time to correct the omission. Those who are too indifferent to investigate while the remedy is still available should expect little sympathy if they discover on election day that they are unable to vote because their names are not on the official lists.

Spike Those Stories

Although February's snow still lies deep over the land, longer days and brighter sunshine tell their own story of the spring that is just around the corner. And just a little further around is vacation time and the summer resort season.

We mention that fact because we believe that there is a valuable bit of service Canadians can do at the present time in making sure that the success of the tourist industry in the coming holiday months is not curtailed by false impressions on the part of our American friends of conditions in Canada during war time.

All sorts of wild stories are being circulated across the border about the difficulty residents of the United States will experience in trying to enter Canada, of the need of passports, of "blackouts" and wartime restrictions. We know these yarns are silly but the trouble is they are believed by many folk in the United States and if they are not blown out of the air soon will have a disastrous effect upon the tourist business next summer. Federal and provincial governments are taking steps to let Americans know that such rumors are utterly foundationless and Canadians generally can assist materially by writing to their friends in the United States and to Americans of their acquaintances who have been visiting Canada. Let them know that the welcome is just as warm as ever, that no passports are needed and that there are no restrictions to interfere with a happy holiday in Canada even although this country is at war. Furthermore with the exchange situation as it is at present they can have the cheapest outing in Canada that has ever been available to them. A flood of such letters would have a very beneficial effect.

NOTE AND COMMENT

With the Anzacs in the headlines it begins to look a great deal like the first great war.

It would be interesting to know whether or not Mr. King and Mr. Hepburn exchanged Valentines.

Nazis are organizing political shock troops. We have something of the same kind in Canada at the present time.

The cost of living is soaring in Italy. Mussolini must be losing his grip or castor oil would be going down in proportion to the climb in food prices.

These are times when you do not know how some politicians stand until you have read the last edition of the daily paper.

A separate Air Minister has been suggested. There are enough of our statesmen up in the air these days to give a wide field for choice.

The skating costumes the girls are wearing these days makes one wonder why the Russian soldiers have been freezing to death.

Alberta's social credit government reports a deficit of $1,169,841, but as no new taxes are to be imposed every one will be satisfied.

A contribution to the Canadian Legion War Services is an effective way of taking a swing at Hitler and all he stands for.

Ontario beans advance, a market report says. Ontario onions are still strong too, Premier Hepburn will probably hasten to point out.

Increased pay and allowances for Canada's sailors are justified. The laddies in blue are certainly fighting this war the hard way.

The Canadian Corps Association's charge that "sordid struggles for party advantage come close to treason" should give a lot of folk something over which to ponder.

Canadians who contributed toward the Canadian Red Cross fund will applaud the decision to use $15,000 of the money in providing ambulances for the Finns.

A Chinese army under former Premier Wang Ching-wei is said to be fighting with the Japanese. The slogan of the regular Chinese forces will now be "Wham Wang."

An anti-war candidate in a London constituency was badly defeated at the polls but apparently no one ever suggested that he should be taken out and shot. Dictators will find it difficult to understand the omission.

The death of a northern miner from injuries received in a hockey match calls attention to the fact that while hockey is a robust pastime and has been called the fastest game in the world, there have been very few fatal accidents.

IN MEMORIAM

Valiant of heart, he gave no thought to fame,
But ever strove to serve, and, serving, made
Humanity his friend; his guiding star;
"In honor's name."

His were the genial smile, the uplifted head,
The kindly way, the understanding soul,
The stimulating word that, rightly said,
Makes sick minds whole.

In native worth of simple dignity
He went his way. He did his task, and died.
Passing, he leaves a fragrant memory,—
Loyalty sanctified.

S. Morgan Powell.

Montreal, Feb. 12.

There's Money In Those Holstein Cows

Written by B.L.W. of The Ottawa Journal Editorial Staff.

AN ORGANIZATION which shows net assets of $135,328, with more than $60,000 of that amount in Government bonds, is sufficiently rated in Canada to bear study—especially when it is a farm breed organization with all members farmers and managed by a board of directors composed entirely of farmers.

On Wednesday evening this week 900 farmers, their wives and friends gathered for a banquet in the Royal York Hotel, Toronto. The charge was $1 each and there were plenty of guests who must have been on the free list. The meal cost $2 a plate, while such items as good after-dinner entertainment, a big dance orchestra and floor show during dancing were thrown in for good measure.

The Holstein-Friesian Association of Canada does things that way. It is one of the wealthiest and best-organized trade associations in the country. Its membership consists of 6,847 farmers from Halifax to Victoria who breed the famous black-and-white cattle so familiar to every city motorist who looks behind the highway fences.

✧ ✧ ✧

The Holstein men meet every year in Toronto during the first week in February. This week about 500 attended the annual meeting and they were as prosperous a looking crowd of men as could be assembled anywhere in Canada. There might be more fur-lined coats when the Canadian Manufacturers' Association meets, but the level of debate would be no higher.

And it is extremely doubtful if the manufacturers would have a better balance sheet. Better than $60,000 in bonds, $37,000 in savings account, $36,374 operating surplus for the year 1939—those are items worth boasting about. Like most successful farmers these Holstein men don't boast but they are mighty proud of that statement they read every year at their annual meeting.

It means they are independent, they stand on their own feet and ask no man, nor government, for aid.

At this Toronto banquet Col. George Drew was the guest speaker and he referred to this very fact. "Canada would be a better country," he said, "if every individual and organization paid its own way, made a little money each year and gradually accumulated a surplus as you Holstein breeders have done. The curse of this and most other lands today is the demands for more and more paternalism in government."

✧ ✧ ✧

HEADQUARTERS of this well run breed association is in an old stone building in Brantford, Ontario, where last year a staff of 22 carried on the business. Few members have ever been inside that building, although they receive vast quantities of mail from it. Their visible contact with the association is the annual meeting in Toronto each year.

Unlike all other such organizations in Canada the Holstein-Friesian cattle breeders do not register or transfer their stock through the Canadian National Live Stock Records Office here in Ottawa. This work, which is done here on a co-operative basis for all other breeds, is entirely controlled within the Brantford headquarters of the Holstein association. The major part of its revenue comes from these transfers and registrations, plus the dues of over 6,000 members.

In Eastern Ontario there are 2,063 members of the association, farmers who breed pure-bred Holstein cattle. So nearly one-third of the members of this great organization reside in the eastern section of this province, many of them on the best farms around Ottawa from which they supply milk to the Ottawa market. Last year 286 new members were recruited within Eastern Ontario. Two directors reside in thisr area, Norman Paul, of Almonte, and D. W. MacLeod, from Dalkeith.

The immediate past president is an Eastern Ontario man, Fred Hubbs, a six-foot giant who farms near Bloomfield in Hastings County, and who has developed a gift for oratory which may soon make a politician out of a good farmer. The new president is T. R. Dent, of Woodstock, the man on whose farm has been erected the huge iron statue to a world champion dairy cow.

To The Editor

"GENUINE ORPHANS"

Editor Examiner:

Sir,—Now that the most "lonesome soldier" in Aldershot, has been corresponded with I think it is time that some of the other lonesome soldiers should receive some attention. Although lonesome soldier may not have received correspondence from his near relatives, there is no indication that he might not be in a position to buy necessities for himself. Now the lonesome soldiers I am thinking of are the ones who have no living relatives, for whom an appeal went out from Lt.-Col. Fallis, Chaplain in charge of Exhibition Camp, Toronto, also from Lt.-Col. Thompson in command.

It is surprising the number of (Orphans) who have gone overseas and are now lonesome in Aldershot. If any kind-hearted person in Peterborough wants to adopt one of these genuine "orphans" please get in touch with the writer, or with Lieut.-Colonels Fallis or Thompson. They have assured me that genuine "orphans" names will be submitted so that each and every person may have a son for the duration of the war. Both Catholic and Protestants are for adoption. So instead of sending everything to Aldershot for the Lonesomest Soldier let us pick several and give them all a share. Every person writing to Lt.-Cols. Fallis or Thompson will receive a gracious reply and they have a long waiting list for you to pick from.

Lonesome soldiers can be found also in France. Anyone wishing to correspond with a French Lonely Soldier (there are thousands) please write to the "Duchess of Windsor," 24 Boulevard Suchet, Paris, France. "The Duchess" will see that your letter is forwarded. If you wish to write to a lonesome sailor address your letter (Any Lonesome Sailor), Portsmouth, England, (or elsewhere).

All these Lonesome Soldiers and Sailors will answer your letters and would be glad to receive any small necessities they may require. There is no excuse for anyone, when there are Lonesome Soldiers of all races and creeds waiting to hear from you.

I remain,

E. W. CHILDS.
589 Patterson St. Peterborough.

THERE ARE SEVERAL

"It is Mr. Jones, isn't it?"
"Er—what initial, madam?"
—Humorist.

• Wants Charities Under Control

ALDERMEN Walsh and Ash, representatives of Wellington ward in City Council, are asking that body to take steps for the regulation of "all persons or agencies within the municipality collecting funds or goods for charitable purposes," excluding churches, excluding also organizations working within the Federated Charities or under Government charter.

The sponsors of this resolution propose that private charities be licensed by the municipality, each to be controlled by a board of responsible citizens, periodically to render audited financial statements. These would seem to be reasonable precautions in the public interest and the city should have, if under the law it does not now possess, the right to enforce them.

It will be argued, of course, that those who wish to make donations to an individual doing charitable work should not be restrained; that they are giving away their own money or their own goods and it's nobody's business. That applies, we should say, in the innumerable cases of kindly women with a few protegees who sometimes seek a little help from their friends, but hardly in cases where public appeals are made and contributions invited from the general public. In such circumstances the people are entitled, we think, to some protection.

What is proposed, in fact, is nothing more than the application to local charities of the principle applied by the Dominion Government to war charities. A War Charities Board has been set up, with headquarters in Ottawa, and no collection for funds which come within that classification can be made legally without its approval and supervision. Organizations and individuals desiring to collect funds or goods from the public for any purpose connected with the war must apply to this board for permission, and if licensed after rigid inquiry must then abide by the rules.

No war charity may be run by one individual — there must be a committee of at least three persons. An annual return must be made to the board of collections by canvassing and of the disposition made of goods and money, and immediate returns made of special campaigns and of money-raising entertainments. If business done exceeds $500 in the year the financial return must be certified by a chartered accountant; if under that sum, a sworn statement suffices. The War Charities Board has authority to make such investigations as it finds necessary, to demand production of books, to put in auditors, and penalties up to imprisonment are provided for those who ignore its powers.

These regulations are aimed, of course, at the prevention of profiteering at the expense of patriotic men and women who are anxious to help the soldiers and their dependents. There should not be much difficulty in applying the principle to the local field and local charities through municipal authority.—Ottawa Journal.

• Maginot Line In Muskoka Setting

Gregory Clark writes for the Toronto Star from "Somewhere in France with the British Expeditionary Force."

BACK in Canada we are aware of a queer unreality in relation to the war. How much more grotesque is it to move amidst a deathly silent world that is rigid with millions of men facing each other and armed to the teeth, yet in which not only does nothing happen but nothing — save for little secret scuffling patrol encounters and the methodical ranging practice of guns creating a measured and industrial sound — has happened for breathholding months.

The Maginot line first. All I heard of the Maginot line gave me not the slightest inkling of the fact that almost throughout its length it is in a country of splendid wooded hills like Muskoka or the Gatineau.

The wide valleys are full of flat, cultivated fields, with wooded Muskoka hills rising abruptly on all sides. As we walked up the valleys amidst these steep divided hills, under a deep mantle of snow, I felt exactly as if I were off to watch my children skiing near Huntsville. But in every hill was mighty death itself, in the form of the greatest fortresses in human history.

The Maginot is a line of man-made volcanoes, each ready to erupt. And the second terrible thing about the Maginot is that unless your eye is trained you cannot possibly see it. It looks like Muskoka. But it is hidden hell.

✧ ✧ ✧

Up a narrow steep Muskoka gulley we walked, swinging our canes. We met a few French soldiers in little parties, some carrying stores, some leading the horses hauling carts of rations. But aside from them, all was as peaceful and beautiful as a Sunday morning walk in any wild hilly land.

And then, halfway up the side of the hill, amidst an orchard, we saw an incongruous thing. It looked like the concrete entrance of a car barn. It was one of the casemates or visible bastions of a Maginot fort.

"The whole mountain is the fort," laughed the French captain who was the guide, when I expressed my astonishment at such a massive corner of concrete jutting out of a hillside orchard. "The entire hill, hundreds of acres of it, is a mass of concrete tunnels.

"It has casemates like this showing. It has scores of little towers that rise and fall by machinery and from which cannon and tank guns and machine-guns fire. It is a subterranean village, housing a lot of men. This is only one of the medium-sized forts. Some of them house thousands."

Then we walked across a concrete pavement and the sentry greeted us and permitted us to pass through a door, not like a car barn door at all but cut through steel and concrete as thick as the walls of the pyramids. And the first thing that caught my eye as I found myself inside the eerie half light of the Maginot line was a lot of bicycles.

"What are the bikes for?" I inquired. "For the orderlies to ride around the fort," replied the French captain. "There are several miles of passages in this little fellow."

A Bit of Nonsense

Good Luck

Benevolent Lady: "But, my poor man, if you have been looking for work all these years, why is it that you have never found it?"

Tramp: "It's luck, mum—just good luck."

Jam On It

Mother asked her six-year-old what loving-kindness meant.

"Well," he said, "when I ask you for a piece of bread and butter and you give it to me, that's kindness, but when you put jam on it that's loving-kindness."

Wanted a Change

"I trust we shall make you feel quite at home," remarked an hotel manager to a new guest. "Don't trouble yourself in that direction," came the rejoinder. "I don't want to feel at home. That's why I'm here."

Hard To Believe How Time Flies

FEBRUARY 14

1910 Home of Joshua Robinson of Zion is destroyed by fire during his absence.

James O'Brien, Peterborough, is to be manager of the United Empire Bank of Canada at Bridgenorth.

David Breckenridge, formerly a well known resident of Peterborough dies in Wardner, B.C.

Peterborough curlers win the Fitzgerald-Bottum trophy defeating Bobcaygeon by 20 shots.

1920 Government employment bureau here reports that it has placed 27 men during the past week.

Aiden F. Bookhout, electrical engineer at the C.G.E. dies at his home here.

Address is presented to Mrs. William Harper who is leaving Lakefield.

St. Paul's Church canvass under the leadership of F. A. Ferguson has almost reached its objective of $20,000.

William B. Rogers in Motor Boat praises the scenic beauties of the Trent Canal.

1930 Denton Massey addresses a meeting representative of the six local United Churches in George Street Church.

Kiwanis ladies stage a theatre party as a feature of their valentine celebration.

The thermometer dropped from a high of 39 here yesterday to zero this morning.

Peterborough intermediates are beaten here 8 to 5 by Royal Military College of Kingston.

Mickey Murray who is starring with the Rhode Island Reds may go to Detroit N.H.L. team while Shrimp McDougall is going strong with the Calumet Hawks.

IN WAR TIME

1915 Bishop O'Brien authorizes a collection in aid of the Belgians in the Roman Catholic churches of the diocese.

Charlotte Street Church celebrates the 100th year of peace with the United States by a special sermon with Rev. J. P. Wilson.

Arbitration proceedings between the city and Light and Power Company are resumed.

Ed. Langley in charge of the local branch of the Industrials Association is informed that Peterborough's record is best in the province.

Bishop Reeve of Toronto administers the rite of confirmation to 45 candidates at St. John's Church.

A Bible Message For Today . . . .

The Pharisees also with the Sadducees came, and tempting desired him that he would shew them a sign from heaven. He answered and said unto them, When it is evening, ye say, It will be fair weather: for the sky is red. And in the morning, it will be foul weather today: for the sky is red and lowring. O ye hypocrites, ye can discern the face of the sky; but can ye not discern the sign of the times?—Matt. xvi, 1-3.

FUN FOR THE PARTY

The PARTY was dull, and the guests were sitting round, looking and feeling much bored. The hostess, in an endeavor to infuse a little pep into the proceedings, said brightly, "Well, what shall we do next? Does anyone know a really good game we can play?"

"Well," a normally gay young man suggested, "I know a decent guessing game and it's somewhat original."

"How do you play it?"

"Well, first of all, I go out as if I was going home — and everyone spends the rest of the evening trying to guess where I've gone!" — Edinburgh Dispatch.

"Sorry, Miss"

The boy was sniffing until the teacher could stand it no longer. Finally she rose from her desk and said pointedly: "Henry, have you no handkerchief?"

"Yes, 'm," said Henry, "but mother said I wasn't to lend it."

BOARD OF DIRECTORS

A. E. PHIPPS, President

CHARLES McCREA, K.C., Vice-President — W. G. WATSON, Vice-President and General Manager
HON. A. C. HARDY, Senator, Dominion of Canada — CHARLES S. MACDONALD, President, Confederation Life Association
COL. JOHN F. MICHIE, President, Michie Co., Ltd. — ARNOLD C. MATTHEWS, President, Canada Malting Co. Ltd.
H. H. WILLIAMS, Director, The Dominion Bank — ARTHUR L. BISHOP, President, Coniagas Mines Ltd.
SAMUEL J. MOORE, Chairman, Board of Directors, The Bank of Nova Scotia — HON. G. H. FERGUSON, K.C., President, The Crown Life Insurance Co.
ISAAC PITBLADO, K.C., Director, Canadian Bank of Commerce — W. KASPAR FRASER, K.C., Fraser, Beatty, Palmer & Tucker, Barristers
PAUL J. MYLER, President, Canadian Westinghouse Co., Ltd. — WALTER C. LAIDLAW, President, R. Laidlaw Lumber Co. Ltd.
HON. ALBERT MATTHEWS, Lieutenant-Governor of Ontario — MORDEN NEILSON, President, Wm. Neilson Ltd.
CHARLES S. MacINNES, C.M.G., K.C. — AUBREY DAVIS, Managing Director, Davis Leather Co. Ltd.
T. A. RUSSELL, President, Massey-Harris Co. Ltd. — ALBERT MACLAREN, President, The James Maclaren Co. Ltd.
ALEXANDER FASKEN, K.C., President, Excelsior Life Insurance Co.

THE TORONTO GENERAL TRUSTS CORPORATION

ONTARIO OFFICES: TORONTO, OTTAWA, WINDSOR

Assets under administration $240,000,000

Capital In Mourning As Lord Tweedsmuir Brought Home

The great of Canadian public life, headed by Sir Lyman Duff and Prime Minister King, waited in hushed silence as the train bearing the body of the late Lord Tweedsmuir drew to a stop at Ottawa's Union Station. From the station the body was carried, ABOVE, to a waiting motor hearse and taken to the Senate Chamber to lie in state. Hon. Alastair Buchan, the Governor-General's third son, and Sir Shuldham Redfern, secretary to the Governor-General, followed immediately behind the casket as it was carried from the station.

Delinquents' Act Explained Children's Aid

A clear routine of the operation of the Juvenile Delinquents' Act was given at Tuesday's meeting of the Children's Aid Society Board by B. W. Heise of Toronto, Provincial Superintendent of the Children's Aid Branch. Pointing out the value of such a court, Mr. Heise explained that it would bring in an entirely new piece of legislation which would make it possible to deal with juveniles, not as criminals, but as delinquents. Because of its flexibility, and the fact that it is framed to deal with children, Mr. Heise believes that it is an Act that ought to be in operation in every centre of the Province.

"Many of the problems that the Children's Aid Society has to face as protection cases," he said, "may in a sense be cases of delinquency, or result from parents not providing the supervision for their children that they should."

The Juvenile Court comes into being in any particular locality only on the request of that locality, remarked Mr. Heise as he explained to Board members the machinery for getting such a Court into operation. If it is the desire of Peterborough to have a Juvenile Court, some individuals representing interested groups in the city would apply to the Attorney-General of the Province with the request that the city be declared an area where the Juvenile Delinquent Act would become operative. Before doing this, however, the city must be prepared to provide a Juvenile Court judge, a probation service, and a place of detention for juvenile offenders. The judge might be a person acting in a voluntary capacity. In several instances, Mr Heise explained, the present sitting magistrate is designated Juvenile Court Judge within the meaning of the Act

Treated as a Delinquent.

A decided advantage provided by the Juvenile Court, as pointed out by Ross L Dobbin, is that a child is treated as a delinquent only, while under the present system he is convicted and has a definite charge against him.

In reply to a question from one of the Board members, V. J. McElderry, Crown Attorney, explained how juvenile law breakers are handled in the Magistrate's Court. He believes that no more than one case a month could come under the Juvenile Delinquents' Act in the city of Peterborough if it were established here. "The situation, I think, is not being handled too badly at the present time," he said.

Mr. Heise, who was introduced by Rev. Dr. A. T. Barr, president of the Board, complimented the local Society on its spirit and accomplishments, but warned against being "Penny wise and pound foolish" in the matter of an additional worker. "Either you spend money and take children into the care of the Children's Aid Society, thus breaking up a family, or you spend money to provide sufficient staff to keep those families together," he said. Since 1935, the staff of the Children's Aid Societies throughout the Province has been practically doubled in number. The work has not merely increased in so far as the provision and care is concerned, but has almost tripled in the protection phase of the job. Mr. Heise feels

DELINQUENTS' ACT
(Continued on Page 12, Column 5)

Antipodes Troops Arrive At Suez

Britain's forces in the Near East were greatly strengthened by the arrival of thousands of Australian and New Zealand troops at Suez and other Near Eastern centres. Australian and New Zealand troops are pictured here as they left Sydney for an unnamed destination which has proved to be Suez. This picture was transmitted from New York by phonephoto.

Japanese Advice

Hong Kong, Feb. 14 (AP)

DECLARING 50,000 Chinese have been killed and 200,000 wounded in Kwangsi Province fighting the Japanese high command for South China suggested today to General Chiang Kai-Shek that he seek peace under threat of further slaughter.

The Japanese operations in the south, the messages said, "though not necessarily on a vast scale, are unprecedented in brilliance."

Should the Chinese attempt a reported spring offensive, they were warned that "Japanese troops will employ the best tactics and add another brilliant chapter to the annals of world warfare."

'SALADA'
presents
"Marie Antoinette"
Tonight 8 o'clock
CFRB

Eire has a new self-sufficiency plan.

Where to Dine in Toronto

Finest food . . . great variety . . . central location . . . world-famous hotel surroundings . . . no extra cost . . . all are yours at The Royal York in Toronto.

Imperial Dining Room: one of the most beautiful restaurants on the continent. Menus and service of the highest international standard. Concert orchestra. Luncheons from $1.00, dinners from $1.50.

Venetian Cafe: picturesque vaulted room. Attentive service. Breakfast from 40c, luncheon and dinner from 65c.

Sandwich Shop: light appetizing snacks or substantial meals served promptly in attractive surroundings. Popular prices. Open day and night. A favorite rendezvous.

Private Dining Rooms may be reserved for parties or business gatherings.

Supper Dances: a brilliant party every night except Sunday, with Horace Lapp and his Orchestra of fun-makers. Cover charge $1.00 per person ($1.50 Saturdays). Special rates for parties of 25 couples and more—Mondays to Thursdays inclusive.

THE ROYAL YORK TORONTO
A CANADIAN PACIFIC HOTEL

Canada Wants No Lost Generation As War Is Over Canvassers Told At Inauguration Of $5,000 Drive

We must not have a lost generation after this war is over, Rev. Capt. J. Maxwell-Allan, senior personnel officer of Canadian Legion Services Inc. told a gathering of ninety men at the Legion Hall last night when he addressed them on the necessity of raising funds for the work which had been planned.

The Rev. Allan was introduced by Lt.-Col. M. R. Sloan, zone commanding officer of the Legion, who paid tribute to the men now directing the drive for funds, explaining that all of them were acting voluntarily and al lhad made financial sacrifices to take up the work of the new army. The speaker, said Col. Sloan ,comes from Pembroke.

"A task without a vision is drudgery, and a vision without a task is a dream—but a task with a vision is victory and we have such task at this time," Rev. Allan said in his first remarks. This task has attracted many outstanding leaders across Canada, men who have been through the last war and who wish to protect this country and its people from a recurrence of the chaos which existed at the close of the war in 1918 and 1919.

"It would be a calamity if we gained victory only to find the country demoralized and the soldiers bewildered and at a loss as to where to seek employment and reestablish themselves in civil life. At the close of World War I many soldiers after a few months at home were unemployed, were even begging all because they were not fitted to assume the exacting responsibility of civilian life. This can be avoided and is the main aim of the drive which we are launching to-night.

Rev. Allan spoke in tribute to the late Lord Tweedsmuir and said in part that [illegible] last public act on this world was to dictate a letter in which he lauded the work of the Canadian Legion and the plan outlined for the new army.

"Everyone Has a Task."

It is fitting that the Canadian Legion take a leading part in the work of looking after the soldiers in this war and in raising the money for the work because they were through the last war," said the speaker.

We of our generation must do our work if we are not in the fighting forces, we must provide the educational facilities and the entertainment for the men in the ranks and keep the wheels turning at home so that the transition from war to peace may be affected without dislocation of undue unemployment.

The plan we have in mind can fire the ambition of the young man who was unemployed and discouraged when he joined the army and it will afford him an opportunity to develop his resourcefulness and train for a job in civilian life. Our vision is a new Canada and everyone must give generously so that this great work may be done."

Chief Gimblett Presides.

Fire Chief George Gimblett, president of the Legion, Branch 52 and campaign manager for the entire district, was chairman at the banquet. He tendered a warm welcome to the ninety men who are grouped in teams to do the canvassing and raise $5,000 in one week. Chief Gimblett called on the division majors, John McKone, Lt.-Col. C. H. Ackerman, Gordon Matthews, Lt.-Col. Hicks-Lyne and Jim Wharry to take a bow and he also introduced three Overseas Nursing Sisters, C.A.M.C. who sat at the head table in uniform. The three were Mrs. F. J. Lynch, Mrs. W. Moorehead and Miss E. Davidson.

His Worship Mayor Hamilton said a few words in which he officially approved of the drive and its objects and brought best wishes from the people of the city and members of the City Council.

Dan Douglas moved a hearty vote of thanks to the members of the Ladies' Auxiliary of the Legion, who provided the meal and served it, and a standing vote of appreciation followed.

Blood Indian Files Suit For Divorce

LETHBRIDGE, Alta., Feb. 14. — (CP).—For the first time in the history of the Alberta Supreme Court here, an Indian has filed a petition for divorce.

Lily Big Sorrel Horse seeks a divorce from Big Sorrel Horse, who has denied her claim that they were married according to blood tribal rights. Lily, in her petition, said that after the marriage she entrusted him with the management of a herd of her cattle.

Her petition is based on grounds of desertion and adultery. She also has demanded the return of her cattle and an accounting of the management. Bill Sorrell Horse has asked for dismissal of the case.

Both Indians are residents of the Blood Reservataion south of here.

Bancroft's Masons Hold Gala Night

BANCROFT, Feb. 14 — (ENS). — Bancroft Lodge A.F .and A.M., No. 482, was the scene of a pleasant evening on Monday when the newly elected officers assumed their offices and exemplified the First Degree. The candidate was Leslie Broad, principal of Bancroft Public School.

William Broad, his father, motored from Belleville for the occasion and assumed the Worshipful Master's chair for the initiation of his son. Clifford Broad, another son who resides in Bancroft, was present for the occasion.

Mr. and Mrs. Thomas McAlpine and family left on Tuesday for Elmira, Ontario, where they will take over their new position of running a recently purchased hotel. Monday afternoon quite a number of Mr. McAlpine's friends were entertained in his suite of rooms and later were tendered a dinner by Mrs. Kennedy. Mrs. Kennedy and her daughters intend operating the hotel here in Bancroft after Mr. McAlpine departs for Elmira.

Miss Dorothy Hagerman arranged an enjoyable evening on Monday night as a farewell party for Miss Colista McAlpine. Miss Hagerman and a number of her girl friends had quite a surprise for Miss McAlpine when they staged an old-fashioned sleigh ride by team and sleighs. Refreshments were later served at the Hagerman home, upon their return.

Mrs. Clarence Marston returned to her home in Toronto by motor after spending several days at the home of her mother, Mrs. E. Hagerman.

H. C. Argue of Belleville, insurance adjuster, was in Bancroft on Monday about Or. Rouse's fire loss which occurred on Saturday evening last.

Russell Hennessey underwent an operation in the Red Cross Hospital at Bancroft on Monday morning.

Elvin Robison of Monteagle was operated on for appendicitis in the local hospital on Monday night by Dr. S. S. Lumb.

Miss Betty Sprung entertained a number of her girl friends on Monday evening on the eve of Miss Marie McAlpine's departure for Elmira.

You May Need Money FOR VARIOUS GOOD REASONS

You should not feel the slightest embarrassment in calling on the manager of our nearest branch and telling him of your need to borrow. Making personal loans is a daily part of our regular banking assistance to thrifty citizens throughout Canada. Such transactions are strictly confidential and our terms are convenient and reasonable: Repay in 12 monthly instalments; cost $3.65 per $100. No other charge.

BANK OF MONTREAL
ESTABLISHED 1817
"A bank where small accounts are welcome"

PETERBOROUGH BRANCH
T. A. MACKAY, *Manager*; C. S. CUMMER, *Associate Manager*
Water and Simcoe Streets.

FOR CHAPPED SKIN

Hands roughened and chapped—face stinging with wind or cold—here is what you need. Mentholatum brings to the stinging raw, instantly parts. Soothing, cooling, healing, restorative Mentholatum is guaranteed to bring relief or money back. Buy it at your druggist —in 10c jars or tubes.

MENTHOLATUM
Gives COMFORT Daily

The Canadian Legion's War Services are undertaken with the approval and active co-operation of the Canadian Government

HE FACES *Death*...

WILL YOU HELP HIM FACE LIFE?

Major-General John A. Gunn, C.M.G., D.S.O., V.D., President
Brigadier-General Alex. C. Ross, K.C., C.M.G., D.S.O., V.D., A.D.C., National Campaign Chairman
Lt.-Col. E. A. Oliver, D.S.O., V.D., Campaign Director
Col. The Hon. G. V. White, C.B.E., V.D., Honorary Treasurer.

FOR months he has undergone intensive training for war. Soon, we hope, the war may be over. Shall he be turned loose with *no training whatever* in the pursuits of peace?

The minds of our boys who have enlisted must be kept focussed on the life they left behind. Their training as good Canadian citizens must continue. Education to fit these men for the pursuits of peace must be made available to them in Canada, in England and on active service.

Educational and Vocational Training for Men in Our Service Forces

In providing educational facilities to our service forces, the Canadian Legion is assured of the technical assistance it needs. The Canadian Association for Adult Education has offered its complete facilities; and its long experience in work of this kind will be invaluable. The departments of education, universities and vocational bodies throughout Canada are lending their support. The co-operation of British and French educationists is assured.

Enlisted men will be able to continue their education, to take courses in agriculture, economics, technical subjects, various trades, bookkeeping, stenography, secretarial work, etc. Courses leading to matriculation and college degrees will also be available.

We Will Help Him in His Personal Affairs

The Canadian on service far from home frequently has troubles of a personal or business nature on which he needs trustworthy advice. Representatives of the Canadian Legion will be present wherever Canadian troops are quartered. Through 1100 Legion branches located in all parts of Canada they will be able to have such matters investigated and corrected.

Entertainment and Recreational Services

The Legion will assist in providing entertainment and recreation, and in organizing sports activities wherever the need arises. Leave hostels and travel bureaus will be provided in England. Concert parties will be trained and equipped. Every effort will be made to bring to the men a real touch of home when they are far from family and friends.

HELP WIN THE WAR

Will you lend your help to enable us to carry on this great work successfully? If your son or brother were over there wouldn't you like to see these facilities available to him? Every dollar you give is an investment in Canadian manhood. *Give to the Legion's great new cause—today!*

GIVE FREELY GIVE NOW

CANADIAN LEGION WAR SERVICES
EDUCATIONAL AND PERSONAL SERVICE APPEAL

LINDSAY MIDGETS GET 4-GOAL PLAYOFF EDGE OVER LAKEFIELD

Indians Defeat Ramblers To Pass Eagles

CLEVELAND, Feb. 14.—(CP)—Springfield Indians, who started climbing when owner Eddie Shore was granted permission to play for them, have reached second place in the International-American Hockey League's eastern division.

Indians were a poor third when Shore came out on their defence but have been moving rapidly ever since and last night overtook and passed the faltering New Haven Eagles by defeating Philadelphia Ramblers 3-1.

In another game, Syracuse Stars gained a last place tie with Hershey Bears in the western division by rallying twice to tie the champion Cleveland Barons 2 all.

Shore was a prominent figure in the Springfield victory, scoring his first goal in Int-Am play.

Max Kaminski drove in the winning goal and Larry Thibeault added another for good measure. Herb Foster scored for Ramblers.

Maxie Bennett's goal less than two minutes from the end of the overtime gained Syracuse the draw with Cleveland.

After a scoreless first period Bud Cook sent Cleveland into the lead in the second. Klein tied the count at 11.25 of the third session and the teams went into overtime.

Don Deacon's goal half way through the extra session looked like the winner until Bennett came through.

School Finalists Set For Playoffs

Final School Hockey League standing:

	P.	W.	L.
Prince of Wales	5	4	1
King Edward	5	4	1
Central	5	3	2
Queen Alexandra	5	2	3
Queen Mary	5	2	3
King George	5	0	5

King Edward and Prince of Wales top two teams in the circuit at the end of the schedule, will now meet in a home-and-home series (dates not announced yet) for the league championship. In the final trio of tilts, Prince of Wales nudged out a 3-2 nod over Queen Mary, as King Edward defeated Queen Alexandra 2-0, and Central beat King George 5-1.

Knights BACHELORS

Knights Bachelors belong to the most ancient order of English knights. Bachelor Cigars also have an honourable tradition . . . and they make splendid "nights". For, through many years now, they have been justly famous, never failing to give the mellow, rich taste and aroma of 100% pure Havana filler—and that at only 10c each!

Remember When—

In happier days for both Finland and Poland, Juho Kurikkala of Finland won the 18-kilometre langlauf in the world ski championships at Zakopane in Poland one year ago to-day. Kurikkala's time was 65½ minutes. Christel Cranz of Germany won the women's slalom event in 2.36 3-10, and also won the combined event.

Dog Judge Booed In Placing New Daschshund

NEW YORK, Feb. 14.—(AP)—About 11 o'clock tonight Judge Samuel Milbank of New York will point to one of six dogs in the centre ring at Madison Square Garden.

That simple act will make the dog "best in show" at Westminster probably the most sought-after title in dogdom. For the climax act of three-day show of the Westminster Kennels Club stamps one dog—out of an original entry list of 2,736—as the dog nearest the canine perfection that has not yet been attained.

For as long as they can remember dogs have been pointed for this show. Yesterday's age-long doings that limited the field to the 89 breed winners who go into six groups today was a weird one.

A judge was booed for a decision. Tempers grew thin. Dogs grew tired and set up an ear-wrecking din in the basement.

A new daschshund came from nowhere to outclass a favorite in the day's most exciting happening. Ch. Helmar Flotenberg, owned by Herbert Bertrand of Greenwich, Conn., is the new victory and it was in choosing him that the crowd booed Judge Laurence A. Horswell.

For he dethroned a many-times winner, Ch. Herman Rinkton from the South Orange, N.J., kennels of Mrs. Annis A. Jones.

PRO PUCK PERSONALITIES

PEP KELLY

Toronto Maple Leafs

(By Central Press Canadian)

One of the lightweights of N.H.L. puck warfare and one of the smoothest skaters in the same going is Regis (Pep) Kelly, right wing and a general handy man with Toronto Maple Leafs. He's in his sixth season with the team, coming straight from junior rank, as he and two of his team mates with Toronto St. Michael's, Memorial Cup winners of 1933-34, Nick Metz and Art Jackson, turned pro together. He's averaged about 11 goals per season, although for the past couple of winters he's been hampered by the injury jinx. Celebrated his 26th birthday last Jan. 9 Born at North Bay, Ont., he played junior hockey at Oshawa, Newmarket and St. Mikes, playing on dominion championship teams in successive years with the latter two. Makes up for his not being what one might call a great scorer by his tireless checking and has killed off many a penalty for the Leafs. Biggest night this season came early in the campaign when he counted three goals against Americans. And it was just previous to this feat that he was considered fair trading game. Complete major league mathematical output in five seasons: 57 goals, 41 assists for 98 points, plus 83 minutes of repentance on the penalty bench. Three years ago he went to Chicago Black Hawks in mid-season, but returned to Toronto at the end of the year.

Pep Kelly

BEER MAY BE WEAKER

CARLISLE, England — (CP). — Weaker beer may be necessary in the course of the war to leave more barley free for pig-feding, in the opinion of Charles Robert, Cumberland land-owner.

Scugog Outfit Wins, 6-2 In Home Arena

LAKEFIELD, Feb. 14.—(ENS)—In their first O.H.A. Junior 'C' semi-final game at Lindsay last night the local juniors were defeated 6-2. They played good hockey and kept the Midgets on the scoreless side of the game till in the third period and then when a penalty was received, they became disorganized and five goals were banged in. Three penalties to Lindsay and two to the juniors were handed out by Referee Lou Lebarr of Peterborough.

The game opened very fast and Lakefield took the lead after thirteen minutes of play when Stewart scored unassisted. Lindsay came right back and tied it up three minutes later. The period ended in a tie 1-1.

The second period was scoreless with the Lindsay line of Brennan, Sharpe and Owen, and Lakefield's Stewart, Calhoun and Connelly being robbed many times. Both goalies put up a fine performance throughout. Brennan, Owens and Birch received penalties this period for tripping but neither team took advantage of the shortage.

The third period was the downfall for the visiting juniors. Sharpe and Warrian teamed up to score and break the tie after one minute of play. Then Brennan from Warrian counted again at the 8-minute mark. Brennan and Begley broke away together and put the Midgets three goals in the lead. Owen skated into the corner for a check and picked the puck off the boards to score another. Lakefield got its second and last goal when Jewell tore in after a scramble to beat Nichols with his shot. Warrian scored the last goal just as the bell rang to end the game. Connelly received the only penalty this period for tripping.

Morris, Bullock, Stewart and Jewell looked best for Lakefield, while Nichols, Brennan, Owen, Warrian played fine hockey for Lindsay. The teams:

Lindsay: Goal, Nichols; defence, Warrian, Elliott; centre, Owen; wings, Brennan, Sharpe; subs, Logan, Ellis, McDonald, Begley, Christie.

Lakefield: Goal, Morrison; defence, Birch, Graham; centre, Bullock; wings, Jewell, Clarke; subs, Calhoun, Stewart, Connelly, Chappell.

Referee—Lou Lebarr, Peterboro.

Summary:

First Period

Lakefield—Stewart 13:00
Lindsay—Brennan (Sharpe).. 17:00
Penalty—Sharpe

Second Period

No score.
Penalties—Brennan, Owen, Birch.

Third Period

Lindsay—Sharpe (Warrian).. 1:00
Lindsay—Brennan (Warrian) 8:00
Lindsay—Brennan (Begley).. 12:00
Lindsay—Owen 15:00
Lakefield—Jewell 17:00
Lindsay—Warrian (Ellis) 19:59
Penalty—Connelly.

SPORTS—DAY BY DAY

Digging Up the Local Dirt With the Odd Chuckle or Two

By CEC. PERDUE

Side boards at the Brock St. arena will be bulging tonight from the fan pressure, and the shingles will be curling from the racket raised as the Fliers and Petes open their intermediate "A" group, final playoffs here. Yeah, another steaming dish of puck entertainment served up as only these keen rivals can present it. Greased-lightning speed, thrilling hockey, bangs and bumps and very possibly a few fist fights or free-for-alls. Both squads at top strength—and Goalie Gibson makes a heck of a lot of difference in the Airmen's cage, cocky as he is. It should be a ripsnorter as both clubs try desperately for the first win in the three-in-five serial. Better not pass it up, folks.

* * * * * *

This item from the Belleville sheet is interesting and perhaps significant: "The Petes are quite certain they are going to be victims of a ganging act before the current Fliers-Petes' series is over, and off the record we can say we don't blame them for their present nervous state." What does he mean? Probably that the R.C.A.F.-ers will try to bring in a couple of star puckists from the air camps at Ottawa or Borden. Which might make it tough for the locals, but we're not worrisy too much. Because those other teams are in the throes of a playoff berth battle themselves now, and anyway new players are liable to disorganize a team at first. Besides the Petes have lots of class. Yes, sir.

* * * * * *

Three Hockey Tilts

Industrial Hockey League stages another triple-header at the Rue Brock on the morrow after supdown. Games are: Packers vs. Raybestos at 7.30, Watercrafts vs. Brintons at 8.30, and Quakers vs. Westclox at 9.30 by your gold watch and chain. Schedule only runs a few more weeks and the clubs are beginning to sweat as playoffs approach, and they're playing better and tighter hockey all the time. Quakers are on the top, with Marines next, followed closely by Westclox, with Packers, Brintons, Watercrafts and Rays in that order; but only a couple of tilts separate the pack.

* * * * * *

School children throughout the city are invited to a big junior ski jamboree out in the hills of Bethany this Saturday. With parents invited along to see the fun. Club junior championships are on, but also kids not belonging to the club—from all schools here—may take part in various healthy competitions, or just ski for fun. Prizes up, too. They've got a wonderful winter spot at Bethany, a fine chalet, ski tow, beautiful snowy hills, train and car accommodation, et al. And the youngsters should be given this chance of a fine Saturday outing, taking along warm clothes and lunches. They'll get a whale of a bang out of it.

* * * * * *

"Elbows And Knees"

Motor City key-mauler states: "Oshawa Bees got off on the right foot in junior 'B' playoff finals against Peterborough Colts. The score was 8-3 and the shortest description we can give of it is that it was a junior 'B' interpretation of the Guelph-Oshawa junior 'A' game. The visitors carried their sticks high and used elbows and knees whenever possible, and the Oshawa contingent—headed by Fraser—was just as bad. He might easily have been given three or four more penalties. The return game, second of the series, in the Liftlock City this Friday night, should be a dandy." Yep, we rather imagine it'll be a hot affair.

* * * * * *

Lakefield's junior "C" squad is down four goals on the group semi-final round with Lindsay, losing a 6-2 contest on Scugog ice last eve. But the large Midgets had their hands full, scoring five goals in the third—several on breakaways—after Lakefield had held 'em for over two chukkers. A fine showing by the visitors, who will be at home to Lindsay on Thursday in the village to the north of us, and they might well rub out that four-goal margin and cop the goals-to-count round. Winner will meet Cobourg for the junior "C" championship of the group. Stewart, Calhoun and Jewell shone for the Lakefield lads last p.m., as Brennan, Warrian and Sharpe looked best for the victors. Both goalies were okay.

* * * * * *

A Very Good Tussle

Folks who dropped into the Brock St. rink last night to view the juvenile joust between St. Peter's and Norwood Bees got a great kick out of it. The Saints jerked out a tight 7-6 decision o'er the battling Bees, and both sides were fairly flying all evening. These O.J.H.A. games are practically on a par with O.H.A. junior "C" and the high-tailin' young ice warriors never let up. Manager Hap Wilgar of the junior "B" Colts (after watching the Vitarelli and Kempt crews blaze away for three periods in a close struggle) remarked: "That's pretty good hockey and there are several fine O.H.A. junior prospects out there, boys who should step up next year."

* * * * * *

In the Church Hockey League race at All Saints' fresh-air arena, St. James and All Saints have a senior scrap at seven tonight, and a loss will eliminate either team. Three playoff frays are billed for Thursday in the gloaming. Knox meets Trinity Bantams at six in a semi-final while Trinity Juveniles start finals at 7.15 'gainst All Saints, and St. Paul's Juniors clash with Park St. at 8.30 in a junior semi-final. Some of the church clubs have hung up their bent war clubs already for this winter, and more will be following suit this week. Yep, winter is just beginning to wane a bit now.

* * * * * *

Picking 'em off the Grapevine: Karl Baadsvik, former local ski club member busted a provincial jumping record in British Columbia the other day by soaring 211 feet....Trenton Fliers the other e'en took a 10-3 exhibition win o'er Belleville juniors; we didn't recognize such Air Force names as Harrison, Lafferty and Lightfoot....Lindsay Battery argued in their game with Lock Co. Eagles the other p.m. that the referee's bell ends play; but it's the timer's gong....Manager Speed Currie will play goal for Westclox tomorrow eve in their Industrial Loop game, and Mike O'Leary (who played for Lakefield) received his release in time for Industrial League competition....Others on the lineup include White, Parsons, Gilbert, Thirnbeck, Millen, Edwards, Driscoll, Connelly and Petterssone....Gals' basketball at the Y.W. on Friday: Aces vs. Orfuns at 6.45, Debs. vs. "Y" Gym at 7.45, and Westclox vs. St. John's at 8.45....Kingston will not have a senior ball team this coming summer....Southend hockey tomorrow: Canuck Bantams vs. King Edward at six, Eagles Midgets vs. Royals at eight, St. Peter's Midgets vs. Canucks at nine....Eagles play the Hawks in Omemee on Monday....POME: Oh the mobile troops of the Petes may be raked by the Fliers' fire—but the local lads will bring 'em down, or we're seven kinds of a liar!

Hastings Outfit Defeats Roseneath

HASTINGS, Feb. 14 (ENS)—In a double header hockey session last night at Riverside rink, Tanners and Clerks tied with four all and the Combines of Hastings sent Roseneath one game deeper into their loss column with a 10 to 6 victory. With dissention brewing among the tannery teams for the past week or more, neither tannery team could put a full outfit on the ice and the games were put on as exhibition matches. A small turnout of fans were on deck for the affraye.

In the first game, Crate, Coughlan, Thompson and Faux did the scoring for the Tanners while Petticrew and Edwards, with two goals each, did the honours for the Clerks. Tucker and Pacey were goal getters in the second game for Roseneath while the Combines were all well represented in the scoring.

The Teams:

Tanners—Goal, Calberry; defence, Crate, Turner; centre, Scriver; wings, Coughlan, Blackburn; alternates, Thompson, Wilson, Faux.

Clerks—Goal, Bonds; defence, Jones, Boyle; centre, Hill; wings, Radford, Petticrew; alternates, Mouncey, Scriver, Edwards, Crowley.

Combines—Goal, Bonds; defence, Boyle, Mouncey; centre, Petticrew; wings, Faux, Wilson; alternates, Edwards, Radford, Crowley, Jones.

Roseneath—Goal, Calberry; defence, Tucker, Arber; centre, McMillan; wings, Halstead, Pacey; alternates, H. Mouncey, F. Mouncey, N. Mouncey, Carew.

Coffee grown in El Salvadore this season filled nearly 900,000 bags.

Kirkland Places Hope In Davis In Consols Trophy

TORONTO, Feb. 14 — (CP). — Crack rinks from various sections of the province will compete here today for the British Consols Trophy and the right to represent Ontario in the Macdonald's Brier Canadian curling championships at Winnipeg next month.

Northern Ontario's representative has already been decided and J. R. (Jim) Davis of Kirkland Lake will carry the hopes of that territory. In the south, however, it's difficult to name a favorite as rinks from Kingston, Galt, Chatham, Oshawa, Midland, Kitchener, Guelph and Toronto take up the hunt.

First draw is scheduled for 9.30 a.m. and by tonight it is expected a champion will be crowned. In the opening tilts, G. Hanson and his Kingston rink will face J. M. Tait's Galt quartet; A. A. Fleming of Ottawa meet B. C. Hall of Kitchener and his 1939 Dominion champions; F. R. Michael of Oshawa is billed to meet C. F. Mason of Toronto and W. L. Mackenzie of Midland is paired with J. F. Robinson of Guelph.

Lakefield Club Wins Bonspiel

LAKEFIELD, Feb. 14—(ENS). — Five rinks from Bobcaygeon motored to Lakefield to play in a mixed bonspiel. The Lakefield club won 38-32 by points, losing only one of the four games. After the bonspiel the rinks were entertained at supper in the basement of the United Church by the Lakefield players. The rinks were:

Bobcaygeon	Lakefield:
Mrs. R. Thurston	Mrs. R. J. Knox
Mr. R. E. Gavin	Mr. R. J. Knox
Mrs. C. H. Pavdy	Mrs. D. Charlton
Mr. R. Thurston	Mr. C. Stenner
Skip..... 5	Skip.....11
Miss B. Henderson	Mrs. N. A. Moore
Mr. W. Begley	Mr. G. Charlton
Mrs. R. J. Scott	Mrs. G. Spence
Mr. J. Henderson	Mr. G. Spence
Skip.....13	Skip..... 6
Mrs. T. G. Devitt	Mrs. J. McKercher
Mr. H. J. Murphy	Mr. D. H. Webster
Mrs. J. R. McIntosh	Mrs. Wannamaker
Mr. J. B. Moore	Mr. N. A. Moore
Skip..... 6	Skip.....11
Mrs. B. Beck	Mr. D. H. Webster
Mr. O. Thurston	Mr. J. McKercher
Miss M. Beck	Mrs. C. Hunter
Mr. W. V. Mark	Mr. P. Spence
Skip..... 8	Skip.....10

Mrs. Spence's Rink Wins Bailey Trophy

LAKEFIELD, Feb. 14 (ENS). — The Ladies' Curling Club has finished playing in the Bailey Trophy. Four rinks took part, with Mrs. George Spence's rink winning out. The leading quartette had five wins out of six starts. The four rinks taking part are as follows:

Rink 1— Mrs. D. Webster, Miss Eva Higgins, Mrs. H. Hamblin, Mrs. F. Wannamaker, skip.

Rink 2—Mrs. A. Watson, Mrs. D. Charlton, Mrs. S. Grylls, Mrs. Geo. Spence, skip.

Rink 3 — Miss Edna Higgins, Mrs. George Graham, Miss O. Watson, Mrs. E. H. Northey, skip.

Rink 4—Mrs. T. Jewell, Miss M. Sanderson, Mrs Charles Hunter, Mrs. R. J. Knox, skip.

First round and second round scores:

Mrs. F. Wannamaker	4	7
Mrs. George Spence.....	14	13
Mrs. E. H. Northey	11	10
Mrs. R. J. Knox	10	6
Mrs. George Spence	9	9
Mrs. J. Knox	2	8
Mrs. E. H. Northey	6	4
Mrs. F. Wannamaker	7	3
Mrs. J. Knox	4	—
Mrs. F. Wannamaker	7	—
Mrs. George Spence	9	—
Mrs. E. H. Northey	4	—

Saints Beat Beavers

In a Southend Hockey League bantam game at the Sacred Heart rink last evening, a strong St. Peter's squad blanked the Beavers by a 13-0 score. The losers were shorthanded and never in the hunt. Jones got five goals, Quigley four, Fallon two, and Ryan and Monahan one apiece for the winners. Basciano, Jones and Quigley were outstanding. The teams:

Beavers—Goal, Basciano; defence, Carravaggie, Pilling; centre, Goodman; wings, Farren, Crebar.

St. Peter's—Goal, Delpellaro; defence, Jones, McBrien; centre, Quigley; wings, Fallon, Legrow; subs, Ryan, Monahan.

Referee—R. Leether.

Hockey Loop Broken

HASTINGS, Feb. 14 (ENS). — The Town Hockey Loop here seems for the present to have become disorganized as a result of petty grievances among players of the two tannery teams who form the bulk of the league. Each game saw players of these teams drop away until now there is not sufficient hockey material to field two teams. The Clerks, who have remained intact, will not see a consolidated outfit of Tanners play against them fearing they may produce an extra strong team; and so organized hockey may pass for the balance of the season here.

IRISH RACING SUBSIDY

DUBLIN—(CP). — The Eireann government has renewed its $42,275 grant to Irish racing.

SPORT SPICE

By EDDIE BRIETZ

NEW YORK, Feb. 14 — (AP). — Pull up a chair, folks, and let's toe off....Broadway is wondering who it was Jack Dempsey poked in a Miami spot the other night....Main reason there'll be no Louis-Godoy rematch in June is that both the champ's managers yelled no with one voice.

Ben Chapman says the reason he autographed his new $15,000 Cleveland contract with such record speed is he thought they had sent him Feller's by mistake....Mike Jacobs will give the boys the official O.K. to-morrow for Baer-Galento at Jersey City in April....Old Hugo Quist, who gave Paavo Nurmi and Sonja Honey—we mean Henie—their starts here (and then got the old heave-ho) is managing Ray McCarthy, the barrel jumper.

To-day's Guest Star:

Gordon Cobbledick, Cleveland Plain-Dealer: "Gabby Hartnett uttered the best line of the week when he said Joe Vosmik at 30 is too old for the Cubs....American Leaguers generally aren't ripe for the National until they have passed 35."

Additional Sports Pages 7 and 12

Detroit Shifts Greenberg To Outfield

LAKELAND, Fla., Feb. 14.—(AP)—The shift of Hank Greenberg from first base to the outfield and the purchase of Bruce Campbell has "solved" the outfield problem of the Detroit Tigers in the opinion of Pitcher Tommy Bridges.

He expected those two moves and other changes to enable Detroit to improve its position in the American League this season but—"I don't see how anybody is going to stop the Yankees from winning the flag again this year."

"There's no question in my mind whatever," said Bridges, "that Hank will make good in the outfield. It will be great to have both Rudy York and him in the lineup every day with their big bats."

Bridges envisioned an infield composed of York on first, Charley Gehringer on second, Dick Bartell, obtained from the Chicago Cubs, at short and Pinkey Higgins at third, and an outfield made up of Greenberg, Barney McCosky and Campbell or Pete Fox.

American electric razors may be introduced into Switzerland.

HOCKEY

FIRST ROUND O.H.A. PLAYOFFS
INTERMEDIATE "A"

TRENTON R.C.A.F. vs PETERBOROUGH

BROCK ST. ARENA

TONIGHT, February 14

8:30 P.M.

Lucky Number FREE Program Draw Every Game

Reserved, 60c. Gen. Admission—West Side, Ladies 35c; Gents 50c. East Side, 35c, Children 10c.

All Saints' Rink SKATING TONIGHT

An Extra Night of Skating For Adults Only
Admission 20c—Children's Tickets Not Honored
GOOD ICE—GOOD MUSIC

WINTERIZED USED CARS AND TRUCKS

What We Mean By WINTERIZED

We mean that our entire stock of Good Used Cars and Trucks have been "Winterized"—put in first-class shape for cold weather driving. Buy now and snap your fingers at the weather man. You can't afford to pass up this opportunity.

1 The cooling system has been filled with Anti-freeze.
2 Maximum starting efficiency can be expected because all electrical units and carburetor have been tuned for winter conditions.
3 Car will operate efficiently because winter lubricants are used throughout.
4 Safety items, such as brakes, steering, and lights, have been checked.
5 Safety increased by careful check of tire tread.
6 Uninterrupted, dependable service with economy.

LOOK AT THESE BARGAINS
All Have 1940 Licenses

'39 PONTIAC 4-DOOR SEDAN — Low mileage. We can refer you to the former owner as to the condition of this car. No. 42 ..... $750

'32 PONTIAC DELUXE — 6-wheel Sedan. A smart job with many unused miles of transportation. No. 46 .... $290

'36 PONTIAC SEDAN — Low mileage. Guaranteed exceptional value. No. 25 .. $525

'34 PLYMOUTH DELUXE SEDAN— 4 wheel hydraulic brakes and shock absorbers. All steel insulated body. Thoroughly re-condition. No. 8 $390

'37 PONTIAC DELUXE CHIEFTAIN COACH with trunk and heater . No. 37 $580

'31 DE SOTO COUPE—Rumble seat. Practically new tires. A real bargain at $175

'35 FORD DELUXE TUDOR—Heater, exceptional value at No. 12 $395

'37 CHRYSLER ROYAL DELUXE SEDAN with overdrive, heater, defroster, small mileage, upholstery has always been covered. No. 26 $695

'37 SMALL BUICK DELUXE SEDAN—Heater and defroster. This car is like new. No. 22 $750

'37 FORD DELUXE—4-door Touring Sedan with trunk. This car is in excellent condition, low mileage. We can refer you to the former and original owner. No. 9 .... $625

'37 PLYMOUTH CUSTOM COUPE with heater. Extremely large loading space under rear deck. This car has to be seen to be appreciated . No. 5 $575

'35 FORD DELUXE COUPE with heater and radio, rumble seat. In new car condition .. No. 41. $410

'37 PLYMOUTH CUSTOM TUDOR—Low mileage with trunk, practically new tires. Privately owned. No. 1 ... $575

J.J. DUFFUS COMPANY

"GOODYEAR"

24 Hour Service—Tel. 5757

35.03 miles per gallon in official gas economy contest!

You save as much as 10% to 25% a mile!

STUDEBAKER CHAMPION

PRICES BEGIN AT $919

COME in today and take out a Champion for a drive. See how safe and steady it is—how easily it handles—how luxuriously it's upholstered and appointed. Many motorists who have owned the other 3 leading lowest price cars say this Studebaker Champion exceeds the 10% to 25% greater economy that Studebaker engineers designed it to give. You pay only as little as for any other leading lowest price car. Easy terms.

THREE STUDEBAKERS BEAT ALL OTHER CARS

In 1940 Gilmore-Yosemite Sweepstakes

The three Studebakers—all stock cars equipped with Studebaker's low extra cost overdrive—finished one, two, three in the 1940 Gilmore-Yosemite Gas Economy Sweepstakes against 25 cars of all prices and sizes under American Automobile Association supervision.

CHAS. H. ELLIOTT

253 HUNTER ST. W. At the J. E. A. Fitzgerald Fuel Office TEL. 8762

SAINT PETER'S BOYS TAKE FIRST PLACE IN THE O. J. H. A. SERIES

Norwood Bees Beaten 7-6 In Close Game

St. Peter's took first place in the O.J.H.A. round-robin series standing 1:st night at the Brock St. rink with a 7-6 victory over Norwood Bees. Previously, Norwood had beaten the Saints in Norwood but the S.P.S. squad defeated the Grads of this city here Monday.

A fair-sized crowd of fans viewed a very tidy tilt. It was real fast all the way, with some good hockey shown by the juveniles—who are practically on an O.H.A. junior 'C' basis in calibre. Play kept fast from start to finish, and roughened up in the third and threatened to get out of hand a few times.

The score was a good indication of the play, with the Saints having a slight margin, but being crowded all the way by the speedy Bees. The score was 2-2 to end the first frame and 5-4 for the Vitarelli crowd going into the third. Halfway through the third the Saints broke a 6-6 to win out in a wide-open stanza with both sides bumping rivals hard and doing some slashing.

Goalies Good

Both goalies kicked out some nice ones, and the defence pairs checked hard and fairly effectively for O.J.H.A. competition. The starting front lines looked good for the Bees and Saints, with Routley an offensive standout for the winners, and Buck prominent for the losers. All the pucklets worked hard and played fine hockey throughout, though play at times became a bit disorganized in the lively third.

Routley led St. Peter's to the victory with a four-goal scoring splurge, showing fine form and giving promise of future O.H.A. stardom. Horton, Huard and Garvey were the other scorers for the victors with some nice work. Buck and Thompson got two apiece for Norwood and looked smart in their sniping efforts, with Gill and Brown each counting one. Puffer, with some rugged checking, proved a tower of strength on defence for the visiting crew, and several others were dangerous all the way in this lively fray. The teams:

Norwood Bees—Goal, Hill; defence, Brown and Puffer; centre, Gill; wings, Buck and Green; alternates, Webb, Yeo and Thompson.

St. Peter's—Goal, Hatton; defence, Scriver and Curtis; centre, Garvey; wings, Routley and Eason; alternates, Mortimer, Huard, Horton, Griffin and Chimenti.

Referee—R. Ennis of Norwood.

'SALADA' presents "Marie Antoinette" Tonight 8 o'clock CFRB

Heads R.C.G.A.

Frank H. Harris of Toronto has been appointed to succeed J. Ernest Savard as president of the Royal Canadian Golf Association. The association has decided to hold national tournaments for at least another year, despite the war. The Canadian Open will be held in Toronto, while the Willingdon cup matches and the junior championship matches will be held in Edmonton.

Bruins Lambaste Wings 10-3 In 3-Fight Tilt

BOSTON, Feb. 14 (CP)—Boston Bruins shared the top rung of the National Hockey League today with the New York Rangers, but hockey master-minds expect the Bruins to show no let-up in their drive toward sole possession of first place.

Detroit Red Wings played the Bruins last night and started the scoring, the fist fights and the penalties, but the Bruins finished on the right side on all three departments.

The Bruins scored 10 goals and the Wings three in the biggest scoring game of the season. Herb. Cain got two goals and two assists while his team-mates added 21 points to their scoring average.

Probably Art Ross got double satisfaction as his henchmen shoved 10 goals past Detroit's goalie, Tiny Thompson. Most of the Bruins fans howled loudly last year when Ross traded Thompson to Detroit and replaced him with Brimsek.

Penalties were frequent with five majors among the 16 imposed by referee Mickey Ion. The crowd of less than 10,000 saw three fist fights.

Ebbie Goodfellow started the fighting by menacing Cooney Weiland, Bruins' coach. Art Ross, jr., son of the Boston manager, intervened and swapped punches with the Detroit defenceman.

Milt Schmidt, who leads league scorers, was unable to play because of an injured groin, but his companions on the Kraut line Bobby Bauer and Woody Dumart collected five points between them.

It was the fifth straight victory for the Bruins. The last team to defeat them was the Wings. In the past five games the Bruins have scored just four times as many goals as their opponents, 32 to eight.

Sailors Defeat Hamilton In 6-5 Tangle

TORONTO, Feb. 14 — (CP). — With the Ontario Hockey Association playoffs a few days off, the Senior A group finds itself in the unusual position of not having chalked up a tie game in the records during the current season.

Hamilton fought back furiously in an effort to square matters in the game against the Sailors at Port Colborne last night, but lost out 6-5 after trailing 5-1 at one stage. St. Catharines edged Niagara Falls 4-2 in the other Senior contest to remain in a deadlock with the Sailors for second place 12 points behind the leading Toronto Goodyears.

The Sailors started out to make the tussle with Hamilton a walkover. Goals by McKelvie, Upper, Laroche, and Allan against a lone marker for the visitors by Barlow gave the home club a 4-1 margin at the end of the first frame. Upper notched another for the Sailors early in the second before Hamilton found the range with Miocinovich, Barlow and Conick scoring to swing the game into the nip-and-tuck class. Fitzgerald lashed home another Sailor goal early in the third, but again Hamilton fought back, Barlow taking a double relay to put fourth-placers within range of a tie which the Sailors managed to forestall.

Defeat of Niagara occurred in a peppery 150-minute battle at St. Catharines. The teams were all square at the end of the first frame, Rudy Pilous banging home the first goal for the winners and Begin equalizing.

Reynolds and Pilous each got a goal for the Saints in the second period against Stuart's counter for the Cataracts. Joe Catlin, formerly of Cornwall Flyers, made his debut one of the sensational variety by skating through the whole Niagara team for the clinching score in the final session.

Manager Boyd of Niagara twice threatened to call his team off the ice, alleging unfair penalties to his team. Niagara drew down eight of the 13 sentences which included four majors and one misconduct.

Hudson Of Capitals Again Top Scorer

NEW HAVEN, Conn., Feb. 11 — (AP).—Ronny Hudson of Indianapolis Capitols has gone right to the top of the International-American Hockey League scoring pile on the wings of his one-month rampage, displacing Hemmerling of New Haven Eagles.

In 19th place right after the new year opened, Hudson's two assists last week broke his first-place tie with Hemmerling and raised him to 43 points. Hemmerling was second with 42.

Two pairs of teammates, Fred Thurrier and Norm Schultz of the Springfield Indians and Jack Toupin and Norm Locking of the Syracuse Stars, were all tied for third place at 39 points each.

Wrestling

By The Associated Press

Worcester, Mass.—Bobby Managoff, Chicago, defeated Marin Westenberg, Seattle, Wash., two of three falls (heavyweights).

Thurs., Fri., Sat., Centre

Gary Cooper, starring in "The Real Glory" with Andrea Leeds and David Niven. The added feature is "The Girl From Mexico", a farce comedy with Lupe Velez and Leon Errol.

Petes Are Set For Fliers Here Tonight

The O.H.A. intermediate 'A' group championship of Central Ontario is at stake here tonight (Wednesday) when Trenton Fliers and the Petes clash at 8:30 o'clock in the Brock St. rink. It is the first game of their three-in-five group final playoffs, and both squads are most anxious to get the big initial money encounter. Second joust will be in Belleville on Friday, and third one here the first of the week. A huge crowd is expected to view the first of the playoffs this evening, as it promises to be packed with action.

Every Fliers-Petes' fray is exciting as the old rivals bump each other hard, with fights a common occurrence. They play streamlined hockey with some smart work and very fast skating shown. The Airmen will be at full strength, with Gibson back in goal, and possibly an import or two from Camp Borden or Ottawa air camps. The Petes, also, will be at top strength for this important contest.

N.H.L. Leaders

By The Canadian Press

Standing—Boston, won 24, lost 8, drawn 4, points 52; Rangers, won 22, lost 7, drawn 8, points 52.

Points—Schmidt, Boston, 17 goals, 22 assists, 39 points.

Goals—Hextall, Rangers, 20.

Assists—Watson, Rangers, 23.

Penalties — Coulter, Rangers, 62 minutes.

Shutouts—Kerr, Rangers, 6.

NorwoodHornets Whip Bata In 5-2 Tussle

HAVELOCK, Feb. 14—(ENS). — Unbeaten in their last five starts, the group-leading Norwood Hornets chalked up another T.V.I. victory on Monday evening in the Frankford Arena, when they defeated the Batas by a 5-2 count.

Since Tweed dropped a decision to Marmora the same night, Alex. Kempt's hustlers are now enjoying a comfortable five-point margin over their nearest competitor for group honors. The Hornets take a brief rest now until the Stirling Shells visit the Norwood Arena on Friday eve, for what promises to be a lively struggle.

An exceptionally clean game, only one penalty was administered by Referee Finnegan, and that to Meyette of the homesters for a trip in the final canto. The tussle was fairly fast despite the close-checking type of play to which the homesters reverted.

Rogers starred for the winners, collecting four of their five counters. He opened the scoring early in the initial stanza with Puffer and Hill assisting, and combined with Puffer shortly after for his second marker. A hard drive from just inside the blue-line by Aboud, netted Norwood's third goal, before the Batas finally broke into the scoring column near the end of the period. Meyette tallied for the homesters from a scramble in front of the visitors' cage.

The middle frame was decidedly close. Bata doing the only scoring of this session, when Reid's shot glanced off Aboud into the Norwood cage. The last period saw Rogers pop home another pair of counters, the first about the halfway mark and the second near the end of the game. The teams:

Frankford.—Goal, Lawrence; defence, Guay, Stojan; centre, Reid; wings, Foster, Meyette; alternates, Pollard, McDonald, Dore, Rose.

Norwood.—Goal McMaster; defence, R. Webb, Rothwell; centre, Puffer; wings, N. Rogers, Hill; alternates, O'Leary, Richardson, W. Webb, Aboud, W. Rogers.

Referee.—H. Finnegan, Frankford.

Summary

1st Period:—
Norwood—Rogers (Puffer, Hill) 2.00
Norwood—N. Rogers (Puffer) 7.00
Norwood—Aboud 15.00
Frankford—Meyette 18.00

2nd Period:—
Frankford—Reid 5.00

3rd Period:—
Norwood—N. Rogers (Hill) ..10.00
Norwood—N. Rogers 19.00
Penalty—Meyette.

CANDLES IN DARK

LUDFORD, England—(CP).—The large windows in the parish church of this Lincolnshire village made a blackout for evening services impossible, so now worshippers all carry candles with individual hoods.

Good Scorer

JACK GARDNER

Not only is Jack (Smoke) Gardner, above, a hard-hitting defenceman for the Petes, but he leads the rearguardsmen in scoring. He will be bumping the Fliers around as playoffs open here tonight.

Roslin Defeats Bearcats In 2-1 Battle

TWEED, Feb. 14 (ENS). — In the first game of the double-header at the local arena on Tuesday night, Roslin of the East Hastings Rural League edged out the Tweed Bearcats 2-1 in a very closely contested game.

The first period was scoreless with Doran receiving the only penalty.

Roslin tallied the first goal of the second period with Mattis driving in a long shot past McIlroy in the Bearcats' net. The Bearcats tied the count with J. Sinclair repping in a hard drive from inside the blue line.

During the last period it remained for Vance to break the tie, when he drove in the winning counter with two minutes to go. Emmerson went to the bench for holding. Both teams played well, and it was not until the closing minutes of play that the game was decided.

The lineups:

Roslin — Goal, Bailey; defence, W. Slingerland, S. Colden; forwards, H. Harte, D. Chisholm, J. Mattis; subs., W. Chumbly, J. Chumbly, H. Vance, E. Burleigh, C. Harte, C. Bellis.

Tweed — Goal, McIlroy; defence, Woods, Emmerson; centre, Sinclair; wings, Thompson, Cronkwright; subs., Tufts, Hayes, Courneyea, Doran, A. Sherry.

Referee—Sayers.

Plainfield Wins.

In the second game of the double-header, the Plainfield team battled to a 5-4 victory over the Farnsworth Bees.

The first period saw Plainfield open the scoring, with Platt tallying on a pass from D. Denyes. However, H. Meraw rapped in a hard drive to tie the count. Carleton went to the bench for tripping.

Plainfield jumped into a one-goal lead early in the second period, when McCaw backhanded a drive from a scramble in front of the nets. However, the Plainfield boys tallied three quick goals, with Platt tallying twice, and G. Denyes from D. Denyes for the other. Two minutes from the end of the period saw the Bees cut the lead to one goal, when R. Palmateer banged in a hard shot from inside the blue line.

The lineups:

Plainfield — Goal, Pennington; defence, Parks, Dunning; forwards, Platt, D. Denyes, G. Denyes; subs., Harrison, C. Carleton, H. Carleton, Gray, Moore.

Farnworth — Goal, R. Palmateer; defence, G. Jones, G. Gunning; centre, McCaw; wings, H. Meraw, W. Bateman; subs., D. Palmateer, R. Palmateer, T. Courneyea.

Fights

By The Associated Press

Houston, Tex.—Elby Pettaway, 160 Houston, outpointed Steve Wilkerson, 155, Memphis, (10).

New York—Lee Harper, 130, Port Arthur, Texas, outpointed Charley Varre, 129½, Brooklyn (8).

Los Angeles—George Latka, 135½, San Jose, Calif., outpointed George Crouch, 135¾, Los Angeles (10).

San Jose, Calif.—Al Delaney, 182, Oshawa, Ont., outpointed Ernie McDonald, 205, Fresno, Calif. (10).

New York—Tony Ferrara, 149, Mt. Vernon, N.Y., outpointed Eddie Brink, 146, Scranton, Pa. (8).

Look! CENTRE Girls!

To-night Is Sweetheart Night

Girls—By purchasing a ticket for yourself, get one for your boy friend, sweetheart or husband Free of Charge.

LAST TIMES TO-DAY
"THE MAGNIFICENT FRAUD"
With Akim Tamiroff and Mary Boland
—Also—
GINGER ROGERS and WALTER CONNOLLY
in "FIFTH AVENUE GIRL"

THURSDAY - FRIDAY - SATURDAY
GARY COOPER - ANDREA LEEDS - DAVID NIVEN
In "THE REAL GLORY"
—ALSO—
"THE GIRL FROM MEXICO"
With Lupe Velez and Leon Errol

CAPITOL

Today!

Big Beyond Words! Wondrous Beyond Belief! Magnificent Beyond Compare!

Charles LAUGHTON in The HUNCHBACK OF NOTRE DAME

With 100 featured players and a cast of thousands, including
SIR CEDRIC HARDWICKE
THOMAS MITCHELL
MAUREEN O'HARA
EDMOND O'BRIEN
ALAN MARSHAL
WALTER HAMPDEN
KATHARINE ALEXANDER

15 CLIMACTIC SCENES! 2 HOURS OF UNBROKEN THRILLS AND SPLENDOR!

Also To-morrow Feature Starts at 2.50 7.10 9.20

Revival To-morrow Night, 11 p.m. "Listen Darling"

EXTRA
MERRIE MELODY CARTOON
—In Color—
and CAPITOL NEWS

Hockey Record

NATIONAL LEAGUE

	P.	W.	L.	T.	F.	A.	P.
Rangers	37	22	7	8	116	63	52
Boston	36	24	8	4	130	74	52
Toronto	36	17	14	5	96	80	39
Chicago	36	16	16	4	77	96	36
Detroit	37	12	19	6	64	95	30
Americans	38	11	25	2	79	114	24
Canadiens	34	9	22	3	67	107	21

Tuesday's Result

Boston 10, Detroit 3

Thursday's games — Chicago at Canadiens; Detroit at Rangers.

INTERNATIONAL-AMERICAN
Springfield 3, Philadelphia 1
o-Syracuse 2, Cleveland 2

AMERICAN ASSOCIATION
Springfield 3, Philadelphia 1
o-Syracuse 2, Cleveland 2

AMERICAN ASSOCIATION
o-St. Paul 3, Tulsa 2
St. Louis 5, Wichita 2

O.H.A. SENIOR
Port Colborne 6, Hamilton 5
St. Catharines 4, Niagara Falls 2

U.S. EASTERN AMATEUR
Washington 7, New York 4
o-River Vale 2, Atlantic City 2

COLLEGE INTERNATIONAL
Princeton 1, Yale 1

BIG SIX JUNIOR
Native Sons 4, Varsity 3
o-Young Rangers 5, Oshawa 3

O.H.A. INTERMEDIATE A
Owen Sound 8, Gravenhurst 3

O.H.A. INTERMEDIATE B
Kitchener 11, Galt 3
Lucknow 6, Kincardine 1
St. Thomas 11, Blenheim 1
Listowel 97-100th 11, Harriston 1

O.H.A. JUNIOR B AND C
Caledonia 3, Brantford C's 0
o-Goderich 2, Seaforth 2
Lindsay 6, Lakefield 2
Beaverton 5, Newmarket 5

ONTARIO MIDGET
Hamilton 3, Port Colborne 1
Norwood 2, Campbellford 2
Preston 5, Hespeler 0

OTTAWA SENIOR
LaSalle 5, Cameron Highlanders 4

UPPER OTTAWA JUNIOR
Carleton Place 11, Renfrew 2
Carleton Place wins round 18-7.

NEW BRUNSWICK SENIOR
Moncton 11, Amherst 2

CAPE BRETON SENIOR
Glace Bay 2, Sydney 1

QUEBEC PROVINCIAL
Sherbroke 4, St. Hyacinthe 2
Verdun 7, Quebec 2
Valleyfield 2, Shawinigan Falls 2

SASKATCHEWAN SENIOR
Saskatoon 13, Moose Jaw 1

EXHIBITION
Gananoque 15, R.C.C. Signals 3
Guelph "A" 5, Woodstock "B" 4

OTTAWA DISTRICT JUNIOR
Perth 6, LaSalle 0

EDMONTON JUNIOR
E.A.C. 3, Maple Leafs 2
(Second of best-of-five series, first tied)

RADIO PROGRAMS

The programs listed are printed as issued by the stations and are subject to change.

Wednesday

4.45 P.M.
Smiling Ed. McConnell, WABC
Young Widder Brown, WEAF
News, CBL

5.00 P.M.
Carr's Orchestra, WJZ
Girl Alone, WEAF
Kathleen Norris, WABC

5.30 P.M.
Amelia and Her Accordion CBL
Jack Armstrong, WEAF
It Happened in Hollywood, WABC
Bud Barton, WJZ

5.45 P.M.
Tae O'Neills, WBEN
Scattergood Baines, WABC
Adventures of Tom Mix, WJZ
Closing Stock Quotes, CBL

(Evening E.S.T.)

6.00 P.M.
Edwin C. Hill, WABC
Listener's Corner, WEAF
Harold Turner, WGN

6.15 P.M.
Hedda Hopper, WABC
Sports Review, WEAF
Evening Bulletin, CBL

6.30 P.M.
Gulden Serenaders, WJZ
Kaltenborn, WABC
Song Busters, CBL
Stamp Club, WEAF

6.45 P.M.
Girl Alone, WEAF
To-day in Europe, WABC
Li'l Abner, WEAF

7.00 P.M.
Fogg's Orchestra, CBL
Easy Aces, WHAM
Pleasure Time, WEAF

7.15 P.M.
I Love a Mystery; WEAF
Mr. Keen, WJZ
Lum and Abner, WABC

7.30 P.M.
Harvey Doney, songs, CBL
Burns and Allen, WABC
Lone Ranger, WGR
The Revellers, WEAF

7.45 P.M.
Can. Medical Assoc'n, CBL
Inside of Sports, WLW
Bob Howard WEAF

8.00 P.M.
Al Pearce's Gang, WABC
Canadian Snapshots, CBL
Hollywood Playhouse, WEAF
Breezing Along, WJZ
Cash on Delivery, WGN

8.30 P.M.
Avalon Time, WEAF
Quicksilver, WJZ
Serenade for Strings, CBL
Dr. Christian, WABC
Lone Ranger, WGN

9.00 P.M.
Talks on Co-operation, CBL
New Fred Allen Show, WEAF
Green Hornet, drama, WJZ
Texaco Star Theatre, WABC

9.15 P.M.
The War at Sea, WOR

9.30 P.M.
Valentine Program, CBL
Horse and Buggy Days, WJZ

10.00 P.M.
Brahms Liedesslieder, CBL
Kay Kyser's Program, WEAF
Glen Miller's Orch., WABC
Shield's Encore Music, WJZ

10.30 P.M.
Indianapolis Symphony, WABC
Talk by Antnony Eden, CBL
Adventure in Photography, WJZ

10.45 P.M.
Weber's Pageant of Melody, CKLW

11.00 P.M.
News, WABC
News, CBL

11.15 P.M.
Hoagland's Orchestra, CFRB
Star Dust, CBL

11.30 P.M.
Cathedral Singers, CBL
Kaye's Orchestra, CFRB
Olsen's Orchestra, WJZ

12.00 MIDNIGHT
Duffy's Orchestra, CFRB
Marriage Club, WJZ

Thursday

(Morning E.S.T.)

8.30 A.M.
Morning Devotions, CBL
Gene and Glenn, WEAF

8.45 A.M.
Maple Leaf Duo, CBL
Harvey and Dell, WJZ

9.00 A.M.
Breakfast Club (NBC) CBL
Oleanders, CFRB
Happy Jack, WEAF

9.15 A.M.
School of Air, WABC
Band Goes to Town, WEAF

9.30 A.M.
Cadets' Quartette, WHAM
Morning Market Basket," WEAF

9.45 A.M.
Bachelor's Children, WJR
Edward McHugh, WEAF

10.00 A.M.
Pretty Kitty Kelly, WGR
The Man I Married, CBL
Thunder Over Paradise, WJZ

10.15 A.M.
Myrt and Marge, WGR
John's Other Wife, CBL
This Day Is Ours, WJZ

10.30 A.M.
Mary Marlin, WJZ
Just Plain Bill (NBC) CBL
Hilltop House (CBS) WJR

10.45 A.M.
Woman in White, WBEN
Stepmother, WGR
Choir Loft, CBL

11.00 A.M.
Pepper Young, WJZ
David Harum, WBEN
Singers and Song, CBL

11.15 A.M.
Dr. Malone, WJZ
Road of Life, WEAF

11.30 A.M.
Big Sister (CBS) CFRB
Rosa Lee, WJZ
Against the Storm, WEAF

11.45 A.M.
Guiding Light, WEAF
Aunt Jennie's Stories WABC

(Afternoon E.S.T.)

12.00 NOON
Eugene Conley, WJZ
Kate Smith, WABC
Strings That Sing, WEAF

12.30 P.M.
Timeless Truths, WEAF
Romance of Helen Trent, WABC
Farm Broadcast, CBL

12.45 P.M.
Our Gal Sunday, WABC

1.00 P.M.
The Goldbergs, WABC
Happy Gang, CBL
Rangers' Serenade, WEAF

1.15 P.M.
Ellen Randolph, WEAF
Life Can Be Beautiful, CFRB
Chase Twins, CFRB

1.30 P.M.
Right to Happiness, CFRB
Let's Talk It Over, WEAF
Hoosier Hop, CBL

1.45 P.M.
Road of Life, CFRB
Words and Music, WEAF

2.00 P.M.
Betty and Bob WEAF
Donald Novis, songs, CBL
How Do You Know? WJZ

2.15 P.M.
Grimm's Daughter, WEAF
Songs for You, CBL

2.30 P.M.
School of the Air, WOR
Marine Band, CBL
Valiant Lady, WHAM
Your Family and Mine, WABC

2.45 P.M.
Hymns of All Churches, WEAF
My Son and I, WABC

3.00 P.M.
Orphans of Divorce, WJZ
Society Girl, WABC
Mary Marlin, CBL

3.15 P.M.
Amanda of Honeymoon Hill, WJZ
Ma Perkins, CBL
Golden Gate Quartet, WABC

3.30 P.M.
Pepper Young, WBEN
Chamber Orchestra, WABC
Affairs of Anthony, WJZ

3.45 P.M.
Guiding Light, CBL
Richard Maxwell, CFRB
Between Book-ends, WJZ
Vic and Sade, WEAF

4.00 P.M.
Bloch's Varieties, WABC
Club Matinee, CBL
Backstage Wife, WBEN

4.15 P.M.
Adventures in Science, CFRB
Stella Dallas, WEAF
Hearing by Sight, CBL
Maids and Men, WOR

4.30 P.M.
Lorenzo Jones, WEAF
Manhattan Mother, WABC
Vic and Sade, CBL
Medicine in the News, WJZ

Radio Log

CANADIAN CORPORATION

	M.	Kc.
CBL	357	840
CKCL	517	580
CBM		1050
CBO		880

COLUMBIA SYSTEM

WABC	349	860
CFRB	435	690
WJR	400	750
WGR	545	550

MUTUAL SYSTEM

WOR	422	710
WLW	428	700
WGN	416	720

NATIONAL (Blue Network)

WJZ	395	760
WHAM	281	1150

NATIONAL (Red Network)

WEAF	454	660
CBL	357	840
WBEN	333	900

At The Regent

YOU CHEERED AT All THE DEANNA DURBIN PICTURES PRODUCED BY JOE PASTERNAK... NOW YOU'LL Rave OVER HIS GREATEST TRIUMPH!

THE UNDER-PUP

Starting today.

RYE'S PAVILION TO-NIGHT
ECONOMY NIGHT
DANCE TO
MOSE YOKUM
AND HIS MUSIC
Admission
Gents 25c - Ladies 10c
DANCING FREE
Free bus service after Dance. Pavilion Heated

DIAL 9068

Certain hours each evening are available for open bowling. Call 9068 for information or reservations regarding the above.

Afternoon and Evening

DUFFUS
RECREATION ACADEMY
Tel. 9068

Regent

TO-DAY, THUR., FRI.
2.30 - 7.00 - 9.00

GLORIA JEAN
ROBERT CUMMINGS • NAN GREY
The UNDER-PUP
There's one in every family!
A NEW UNIVERSAL PICTURE
BEULAH BONDI • VIRGINIA WEIDLER • MARGARET LINDSAY
C. AUBREY SMITH • BILLY GILBERT • ANN GILLIS
RAYMOND WALBURN • PAUL CAVANAGH • SAMUEL S. HINDS

Extra Added Attraction
"FIRST DAYS"—SHOWING FIRST DAYS IN LONDON AFTER WAR WAS DECLARED

Anzacs' Arrival Is Hailed In London Press

LONDON, Feb. 14—(CP). — The press hailed today the arrival of Australian and New Zealand troops in the middle east as further proof of the dominions' intensive war efforts.

"Turn your eyes to Suez," the Daily Herald said. "There Anthony Eden (Dominions Secretary) welcomed on your behalf yesterday the Anzacs of 1940.

"Nothing could make us British rejoice more than the quick decision of the dominions to give not merely moral but practical help in the present mortal struggle."

The News Chronicle saw the arrival as one more answer "To false prophets in Germany who built hope on the break-up of the empire in the event of war."

"Once more the Australians and New Zealanders have taken war stations for the defence of our common heritage."

The Times said "The Allies have been building quietly in the near middle east in readiness for any emergency in any part of the world."

"Both Australian and New Zealand forces are composed exclusively of men who have volunteered individually to take their part in this crusade for freedom and for the right of small nations to maintain their independence against lawless aggression.

"Governments and peoples are united on this question as they have rarely been united before.

"In Austalia and New Zealand, as was also the case in Canada, the governments were disposed to think the speediest and most useful war was to co-operate with Great Britain in building an irresistible air force, and that it would be unwise to launch out into any other enterprise which might weaken that effort.

"But in all three dominions public opinion and the men themselves insisted that the great traditions built up by dominion armies in Gallipoli and in Flanders must be maintained, that they must take their part in the war on land as well as in the air."

Library Love

INDIANAPOLIS, Feb. 14—(AP). —Some young man is seeking a sweetheart with the aid of the public library. He left a note in an Aldous Huxley novel suggesting any young lady interested in cultural pursuits should leave a card in James Whitcomb Riley's "Pipes of Pan at Zekesbury.' Librarians scanned Riley's book. There were no takers.

MORE ABOUT—

Finns Issuing

(Continued from Page 1)

Reds Claim 84 Forts Taken

(The Russian command early today claimed capture yesterday of 23 more forts of the Mannerheim line, making a total of 84 such positions seized within a week.)

Russian air raiders carried the war into southern Finland again yesterday, attacking Borga (Porvoo), Sortavala, Viborg, Laati and Heinola. Up to midnight, however, only two air raid fatalities were reported.

As in previous raids, property damage outdistances human casualties. For example, The Associated Press correspondent who visited Borga, near Helsingfors, found the centre of the city a scene of devastation, with 28 buildings burning last night. Borga's normal, prewar population was 7,000.

It appears only Finland's air raid shelters and the removal of civilians from cities could account for the almost negligible casualty reports.

The Finnish command likened the defence of the Mannerheim line to the battles of Verdun and the Somme in the First Great War and termed the resistance in the Summa sector "the Summa miracle."

It estimated Red losses at Summa at 30,000 to 50,000 men—presumably including wounded.

Need Help in Every Way

The high command's informal statement said Finland's need was pressing for "help in all forms, men, material and especially airplanes."

A monster tank, 70 tons, according to the Finnish high command, was used against the Finnish line at Summa. The Finns said it was disabled and forced to return to the Russian line.

Finnish reticence as to losses among the defenders persists. An officer, questioned on this point, said, "We can tell you that the Finnish losses are exceedingly small, and you will find it hard to believe.

'You've seen and acknowledged the ease with which the phantom skiiers disappear against the snow with their caps as camouflage. Our losses are small. Our men know how to conceal themselves."

MORE ABOUT—

Manion Gives

(Continued from Page 1)

of three or four blankets and I made an examination of her injuries. She seemed to have suffered severe lacerations about the head and there was some injury to her legs. As we picked her up to carry her to the baggage car of the train which had been flagged down on its way to Sudbury, she regained consciousness."

The accident was noticed by Engineer Thomas Marshall of North Bay, who brought the train to an immediate stop.

Canadians File Past Casket Of Lord Tweedsmuir

Canadians of high and low degree filed past the casket of Lord Tweedsmuir where it lay in the shrouded Senate Chamber of the Parliament Buildings in Ottawa. Unopened, by Lady Tweedsmuir's request, it was placed before the throne, where four officers of the Governor-General's Foot Guards mounted guard. Hon. Alastair Buchan, youngest son of Lord Tweedsmuir, shared in the solemn duty of mounting guard over the casket.

MORE ABOUT—

Toronto Bankers

(Continued from Page 1)

also was laid in connection with that hold-up, based on the accused man's possession of the stolen gun.

Police suspect Precious of several "lone wolf" bank hold-ups in York County and Western Ontario during the past year. In several of these robberies the bandit was described as looking like an Indian.

MORE ABOUT—

Ploughing Match

(Continued from Page 1)

were no side attractions at the ploughing match and he hoped it would continue as such. He added thoroughness was the object at such matches and stressed this should be the objective in all agricultural activities.

Dr. G. I. Christie, president of the Ontario Agricultural College, Guelph Ont., said "the adoption of sound farming practices in peace-time have made it possible to produce adequate supplies in war-time. We are ready to meet the demands to be made on us with better quality cows and milk and increased supplies of pork."

Citing the advance in the average yield of Ontario dairy cows over a period of years, Dr. Christie told delegates that Canada exported only 11,000,000 pounds of bacon in 1931 and now she is prepared to provide Great Britain with 5,600,000 pounds a week.

MORE ABOUT—

Troopers Battle

(Continued from Page 1)

ies. At least two civilians were hurt.

The officers said the women probably would be brought to Baltimore for safe-keeping.

Negro Spirited Off

By the margin of some 30 minutes, Sheriff J. William Hall and his deputies spirited away a Negro man who had been held as a suspect in the jail battered open by the mob.

He was taken to Salisbury, Md., and held there with a fourth Negro while the crowd demanded that Hall give up his prisoners. Refusing to accept the sheriff's word that the man was not there, four civilians were designated to look over the jail.

Cries of "You've been bought" greeted assurances of the quartet that the men had been taken away. Hall invited them all in, two-by-two, and they marched through the jail, taunting the frightened Negro women. Momentarily the mob dispersed, only to gather in larger numbers about an hour later.

This time they brought hacksaws and crowbars to effect an entrance. The jailer and his wife watched helplessly a dozen men bearing a rope crawled through a window and terrorized the women, saying "How would you like to have this around your neck?"

The screaming women, booked under the names of Martha Blake, 31, and Lillian Virginia Blake, 14, were dragged out and loaded into cars for the ride to Stockton. Police said the crowd did not harm them.

MORE ABOUT—

Cheese Men

(Continued from Page 1)

and suggested that whole milk and cheese could increase greatly the consumption of butter-fat.

Domestic consumption of cheese, he said, is "ridiculously low compared with many countries, and it seems there is a field here for increased consumption." Of recent years, statistics would show that it would be more profitable to put the milk surplus into cheese rather than produce butter.

Mr. Joss recommended formation of a board or committee representing the industry to study possibilities of increasing Canada's butter-fat production.

"Something of this kind seems more imperative today than ever before, as production, because of our war requirements, is likely to be increased, which may have the effect of aggravating our present difficulties when peace returns," he said.

Palestine is encouraging the importation of anti-gas garments and helmets.

Trent River

Members of the War Service Workers met on Tuesday afternoon at the Red Cross Rooms for quilting. They finished one in the afternoon, prepared another for the frames, and returned in the evening for the quilting. The pieced blocks for the latter quilt were donated by Mrs. Percy Johnston. Yarn for socks was distributed the same day for knitting socks.

Mrs. Bruce Longmuir and daughters and Mrs. George Smith of Havelock were recent visitors with Mr. and Mrs. James Longmuir and family.

Will Wright of Toronto spent the week-end at Windermere.

Thomas Wight has left for Chalk River, where he has secured employment on the C.P.R.

Mrs. W. W. Redden is critically ill at her home.

Members of the Fish and Game Association are putting on a skating party on Saturday night at the rink.

Britain now has 19 building societies with total assets exceeding $25,000,000.

MORE ABOUT—

Men Over

(Continued from Page 1)

guaranteed profit under the agreement is based on the railway's profits during the years 1935, 1936 and 1937. and is approximately £6,000,000 more than in 1938.

Labor members attacked the agreement because 1938 was not included, and charged that stock market speculation had increased the value of railroad securities by more than £100,000,000 in recent weeks.

Transport Minister Euan Wallace and H. F. C. Crookshank, Financial Secretary to the Treasury, spoke for the Government during the debate. They insisted that outright Government control, which was effective during the First Great War, would not be practical at present and that the Government's scheme woudd assure the best and most economical method of operation.

American flashlights will be used in Paris during the blackout.

Huntsville Calls For Live Jacks

MEAFORD Ont., Feb. 14 — (CP) —Jack rabbits, some weighing as much as 22 pounds, and able to leap more than 12 feet, are worth $1.00 serious damage to Meaford district

The animals, three times the size of cottontail rabbits, have done serious damage to Meafoard district orchards, and James C. Pillgrem, Meaford sportsman, has offered $1 a head for 100 for them which will be shipped to the Huntsville district and turned loose there for the amusement of hunters.

So far he has been able to purchase only 24 jack rabbits, but now the word is out that a $1 bounty has been offered. Pillgrem thinks the complement of 100 soon will be filled. Trappers in the district are using wood traps to catch their victims and the animals are not harmed.

MORE ABOUT—

Peterboro' Lock

(Continued from Page 1)

Barrack Stores

Montreal, Dominion Rubber Co., Ltd., $60,420; Kitchener, B. F. Goodrich Co. of Canada Limited, $57,000; Toronto, Simmons Ltd., $29,070; Toronto, Way Sagless Co., $17,412; Toronto, Canadian Comforter Company, $16,450.

Fort Erie, Ont., Fleet Aircraft Ltd., $2,191,720; British Air Ministry, $336,400; Montreal, British Aeroplane Engines Ltd., $130,316.

MORE ABOUT—

David Spence

(Continued from Page 1)

feeling fine," Mr. Harris said. His death will require nomination of a new candidate for the riding he has carried since 1921.

A native of Ireland, Mr. Spence entered the Canadian political world with his election as a Toronto alderman in 1910. He was a member of the Toronto Council until 1916 when he stepped out to branch into national politics. He was first chosen for Parkdale in 1917, but withdrew in favor of the Liberal-Unionist candidate at the behest of party officials.

He ran in 1921 and was elected and since then had been victorious in the elections of 1925, 1926, 1930 and 1935. During the First Great War he helped form the Irish Regiment but was over age himself for service.

During his tenure on the Toronto City Council he was keenly interested in traffic problems and was one of the originators of modern traffic systems in the city. In 1920 he wa selected chairman of the York County Good Roads Commission.

Mr. Spence is survived by his widow and three sons, Harold, Gordon, and Cameron.

Sugar You Eat Blamed In Tooth Decay

CHICAGO, Feb. 14 (AP)—It's the sugar you eat that causes teeth to decay, Dr. Leonard Fosdick of the Northwestern University Dental School is convinced.

Sugar taken into the mouth produces an acid which, with bacteria normally present, causes tooth decay, he reported yesterday to the midwinter meeting of the Chicago Dental Society.

"The only method known at present to control dental decay, which has good scientific evidence to support it, is to avoid the intake of sugar into the mouth," he said.

Some conclusions Dr. Fosdick drew from the research and which tend to disprove many popular beliefs about tooth decay were:—

1. There is no evidence to indicate that cleaning the teeth will stop or decrease decay.
2. There is no relation between soft and hard teeth and tooth decay.
3. Eating hard foods doesn't prevent decay.
4. Dietary changes have no direct influence on the enamel, where decay always begins.
5. Teeth decay is not a continuous process but an intermittent one.

IRIUM Reveals Brilliant Beauty of Teeth once dull and unattractive!

OF ALL TOOTH PASTES AND POWDERS

ONLY PEPSODENT CONTAINS IRIUM

If you want your teeth to sparkle and gleam with their full natural radiance ... insist on IRIUM!

Remember, it's what's in your dentifrice that makes the big difference! So be sure you get PEPSODENT containing IRIUM for *extra effectiveness—greater cleansing power!* See for yourself the way IRIUM in Pepsodent flashes into instant, safe action! Ugly surface-stains disappear from teeth—*safely—quickly.*

Pepsodent contains No Grit, No Pumice, No Bleach . . . PROVED SAFE FOR TOOTH ENAMEL!

BOTH PROVED SAFE FOR TOOTH ENAMEL

FIFTY YEARS AGO AND... TO-DAY

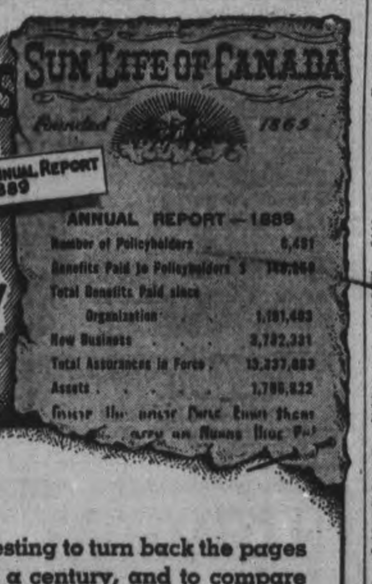

IT is interesting to turn back the pages of time for half a century, and to compare the figures of those strenuous pioneering years with the achievements of today. The comparison provides a remarkable demonstration of the ever increasing public confidence in the security and strength of Life Assurance, and affirms the soundness of the co-operative principles on which Life Assurance is founded. Today, this confidence is shared by over one million policyholders of the Sun Life Assurance Company of Canada.

In 1939, benefits paid by the Company were $89,927,722 and benefits paid since the first policy was issued now total $1,295,635,071. New Business of the Company for the year amounted to $194,181,820 increasing the total assurances in force to $2,938,478,254. Assets now stand at $914,767,311.

The extent of the Sun Life organization and the high character and qualifications of its personnel ensure prompt, intelligent and efficient service to policyholders and beneficiaries at all times.

The Annual Report will be mailed to all policyholders. Others may obtain a copy on request.

David T. Diplock, Branch Manager
402 Water Street Peterborough

SUN LIFE OF CANADA
HEAD OFFICE MONTREAL

LAST WEEK OF HALL'S STOCK-TAKING SALE

A CLEARANCE OF RUGS

THURSDAY, FRIDAY AND SATURDAY

Going through stock previous to stocktaking, the Store Manager found more older Rugs than he realized we were carrying. Rugs which have been in stock two and three years. In spite of the fact that they are all in good condition, they're ordered out.

Maybe We're Foolish, But Saturday Ends Our Year and They Have Been Here Too Long

UNDER OUR PRESENT STOCK CONTROL SYSTEM NOTHING IS ALLOWED TO REMAIN IDLE. THE RUGS ARE THE SAME—SOME EVEN THE SAME PATTERNS — AS WE ARE BUYING TODAY. ALL ARE FANCY PATTERNED NUMBERS AND COME IN GOOD FLORAL AND CONVENTIONAL ARRANGEMENTS, IN A VARIETY OF THE MORE POPULAR DULL COLOUR EFFECTS, ALTHOUGH A FEW BRIGHTER COLOURS ARE INCLUDED.

27 RUGS ALL ON SALE AT 25% LESS THAN OLD PRICES

WHICH MEANS ABOUT HALF PRESENT PRICES

All materials used in the manufacture of the rugs, wool, jute, flax, have advanced sharply in price. Hence rug prices are considerably higher. When you realize this fact it emphasizes the value of the opportunity offered by this three day sale. There are various types of rugs.

AXMINSTER RUGS - SAROUX RUGS - WILTON RUGS

Sizes 27 x 54 - 4'6" x 7'6" - 6'9" x 9' - 9' x 10' 6" - 9 x 12

There's a considerable assortment from which to make a selection. Many are displayed in the store window. Every rug represents outstanding value. If you find a size and colour to suit you'll secure a bargain. The list following gives you an idea of the size and sale prices.

ONE WILTON RUG 9' x 10' 6" $56.00	TWO SAROUK RUGS 9' x 10' 6" $66.75	TWO SAROUK RUGS 6' 9" x 9' $42.75	TWO TUFTED RUGS 9' x 10' 6" $39.75	FOUR AXMINSTERS 9' x 10' 6" $22.00
ONE AXMINSTER 9' x 10' 6" $28.00	THREE AXMINSTERS 9' x 12' $26.00	ONE AXMINSTER 4' 6" x 7' 6" $8.95	FOUR AXMINSTERS 6' 9" x 9' $15.00	THREE TUFTED RUGS 6' 9" x 9' $33.75

NO APPROVALS OR EXCHANGES ON THESE SALE RUGS

Dial 5761 **RICHARD HALL LIMITED** Store Hours 9 to 5.30

Do Your Floors Need Polishing? See No. 22F on the Classified Page.

The Peterborough Examiner

Have You Some Wood To Be Cut? See No. 15 on Classified Page.

VOL. LXXXIII, No. 38 PETERBOROUGH, WEDNESDAY, FEBRUARY 14, 1940 PAGE NINE

Presbytery Meets St. Andrew's

Peterborough Presbytery of the United Church of Canada held an all-day meeting in St. Andrew's Church to-day with Rev A. L. Siscoe, B.D., of Millbrook as chairman. The meeting was attended by ministers from all sections of the Presbytery.

The Religious Education Committee, under leadership of Rev. C. H. Ferguson of Bethany, presented a special program. Ladies of St. Andrew's Church served a delightful lunch at noon, and the afternoon session was given over to consideration of nominations for president of Conference and Moderator of the General Council, and to reports of standing committees.

MORE ABOUT—

Citizens Honor

(Continued from Page 1)

and at the close of the service Martin Caenhall, A.R.C.O., organist, played the Dead March in Saul.

Members of the City Council and Mayor Hamilton with the exception of Alderman Cotton, who is ill, occupied the front seats of the church along with many other city officials.

The Rev. Dr. Barr delivered an eloquent and inspiring sermon in which he lauded the late Lord Tweedsmuir as a deeply religious man and he took as his text Hebrews 11:4, God, testifying of His gifts....he being dead yet speaketh.

Honor Memory Of Great Man.

"Today we are gathered here in this solemn hour to honor the memory of a great and good man, one of the most precious gifts ever received by this fair land of Canada from the motherland across the seas," said Dr. Barr. "Born in that border country of Scotland, which has provided so many outstanding men in the history of the Empire, Baron Tweedsmuir, Governor-General of Canada, came to us to fulfill a trust imposed on him by his King —a responsibility which he carried with real dignity, and to which he has added a lustre which shall remain undimmed far into the future annals of our country. Possessing a variety of gifts, of scholarship, of art, of literary genius, with a great capacity for friendship and a genius for diplomacy unsurpassed, and yet withal, forming as it were a true foundation, a simple religious faith, certainly no one was better fitted for the high office he occupied, nor more capable of entering into the colorful life of the Canadian people as he. Thus it could not happen otherwise that he should win his way into the hearts of all, whether in the larger civic centres of the East or in the more remote hamlets of the great West, or in the newer mining centres of our northern hinterland. And so, how true we may echo the words of Scripture: 'God testifying of his gifts...he being dead yet speaketh.'

"That voice so musical, so cordial, so friendly,—heard in Peterborough just a short time ago—is hushed, yet 'he being dead yet speaketh.' On his first arrival in Canada, he appeared before a religious gathering in Ottawa, and introduced himself: 'As an elder of the Church, and a son of a Scottish manse, I am glad to be among you.' No fanfare of trumpets, no trappings of office, no elaborate ceremonial, no attitude of snobbery! Just a plain man, proud to belong to that honorable religious group of officials which have adorned the church for many centuries. Here was John Buchan, novelist, author, historian, professing his faith openly, giving his testimony, declaring his creed. How many today think of greatness in this fashion? How many today prefer to leave such activities to those whom they considered old-fashioned. How many think that it is out of keeping with real social standing to engage in church work of any sort? Thank God for that simple statement from him, who 'being dead yet speaketh'; it provides a fine corrective to such thinking, compounded as it is of pride and ignorance and things equally unlovely.

Our Works Confounded.

"But that voice, so arresting in a variety of avenues of human thought and life, had spoken prophetically ere he had crossed the ocean. The war was not yet a reality, yet the deplorable condition of human ways had caught his attention, and evoked consideration. No more fitting preparation could have been found for the manifestation of those graces that later sent him to be our Governor-General than the post of High Commissioner, the personal fepresentative of the King to the Church of Scotland. And in the General Assembly of 1935, we hear that voice in pleading tones saying, 'In these days we have built up for ourselves a superb mechanical apparatus of life. We have dominated the forces of nature for our enrichment and our comfort. We have increased the speed and the complexity of living. We have broken down many of the old categories of thought, and have adventured without chart or compass into a strange world. But have we not been in peril, amid our material triumphs, of forgetting the things of the spirit? Now, in the last few years, we are seeing the work of our hands confounded. The lordly palaces we have built are everywhere crumbling. Much of the wealth we have created is vanishing like fairy gold. The winds from the outer spaces have broken into our security, and we realize today how frail a thing is our civilization. In such an hour of crisis is it not the duty of secular statesmen to build up again a world in which man may live? Is it not for you of the church of Christ, at this hour when material standards are being largely discredited to uphold those spiritual standards which cannot fail? May it not be that our troubles are a blessing in disguise that they may form that praeparation evangelica which turns the mind to God?' Surely such words need to be heard again, especially by us who form the foundation of a Christian civilization.

"One thing more. That voice, so sincere and true, now hushed in death, was heard by folk of all sorts, in organizations and institutions, all over the land. On the radio it had been heard more than once, and will again be heard ere this day closes. "He being dead yet speaketh." But among those in whom the late Lord Tweedsmuir had an abiding interest were the youth of our nation. And so we find him towards the end of the year 1935 addressing the youth of the University of Toronto on the subject of spiritual democracy, and saying: "Spiritual democracy means the safeguarding of the personality....It is the human soul which to-day is in danger, its integrity and independence.....No machine can be permitted to impair the freedom of the spirit and weaken the citizen's responsibility toward that conscience and that reason which are the gifts of God....This freedom of spirit is what you young men must most strictly preserve. Do not take your creed second-hand from anyone, but shape it for yourself. You will make plenty of mistakes, but it is only by fresh and candid thought that you will work out a faith worth having." What finer advice to give to young men looking out upon a career in a world with civilization crumbling, and every phase of life confused. But here we have the essence of the distillation of a mind passionately industrious, unquenchably eager for knowledge, incurably romantic in its approach to realities, and bravely courageous in its examination of ideas—the ideas by which men live.

"God testifying of his gifts....He being dead yet speaketh." Thank God that this is true. For many years to come Canadians will pore over the ennobling thoughts of that fertile mind. He is gone, but yet he lives in that immortality of influence which abideth for ever. And how fitting his going. How blessed Just as if God had timed his demise. The Sabbath bells on the frosty air ringing out their call to worship, barely silent, when he heard, beyond the fields and above the hilltops, the distant chimes of a diviner summons, making sweet music in his dying ear. In the beauty of death, in the Senate Chamber he has lain for many to pass by, and note that serene face, no longer wrinkled by the cares of state. In kingly silence, this king of men passes on. He had fought a good fight. He had finished his course. He had kept the faith. And his words will for ever hang like a rainbow in the world's sky, an ideal and an inspiration for the Canadians yet to be, lifting this Canada of ours to the higher and nobler things which make for that true national greatness, which we hope will be the destiny of our Dominion of Canada in the centries ahead.

"Oh, death, that has of us such riches reft,
Tell us at least what thou with it hast done?
What has become of him whose flower here left
Is but the shadow of his likeness gone?
What of that mortal spirit which was decked
With all the dowries of a kingly grace?
Ah, no; he is not dead, nor can he die,
But lives in blissful paradise for aye."

Tonight Is "Sweetheart Night" At New Centre

To celebrate Valentine's Day and Leap Year, the management of the New Centre Theatre will allow all the girls to bring along their boy friends, sweethearts and husbands FREE OF CHARGE. The ladies, by simply purchasing a ticket for themselves at the box-office of the theatre, can upon request, receive a ticket WITHOUT ANY EXTRA CHARGE for a member of the masculine sex accompanying them.

Skating Carnival
Toronto, Friday, March 15th
SPECIAL TRAIN VIA C.N.R.
Sponsored By Peterboro Y's Men's Club
Train Leaves Peterboro 5.45 p.m.
Return Train at Midnight Fri. or Up to 5.15 p.m. Sat.
Railway and Carnival Tickets May Be Secured at Tip Top Tailors or from All Y's Men.

Firemen Are Still Awaiting Police Reply To Meet In Hockey Game For Red Cross

The fire department is convinced that policemen are men of big words—like the word blitzkreig, for example—but of little action.

They're comparing the police threat — "we'll blitzkreig you"—to the Russian attack on Finland. For one member of the police force said firemen would have a hard fate in the projected hockey game between the two forces. Firemen have gone into training for the duel, proceeds from which are to go to the Red Cross, but they claim that policemen have taken no steps to bring the match closer. Indeed, they assert without reservation, that coppers don't want to play now. Reason, they claim, is that the reputation of the fire fighters as hockey stars has travelled far and wide and has finally come to the attention of their intended victims.

In any event, the date of the match has not yet been set, although firemen have announced that they are ready at any date suggested by the police force.

Three-Point Program Is Planned By Legion Services For Soldiers

A three-point program aimed not only at keeping the morale of the Canadian army at a high peak but also at fitting the soldiers to assume the exacting responsibilities of civilian life when the war is over was described at the Legion Hall last night as the opening shot was fired launching the drive for $5,000 for Canadian Legion Services.

Lt.-Col. J. A. Dewart, M.C., city campaign manager told the gathering that the money to be raised has no relation to the Canadian Legion as an organization, but that the money will go entirely for war work. The Legion by virtue of its experience an dorganization is being used as a medium to put the drive across and assist in getting in the money, while as the actual work now planned gets underway more members of the Legion may be recruited to assist in this particular branch of the war service.

Briefly the objects of the drive are as follows:— Educational facilities will be set up making it possible for the troops to take both academic and vocational courses, conversational French and German will be taught, and other subjects to be covered will be the causes of war, and the value of democracy, so that subtle or sinister influences which now exist and which are aimed at undermining the morale of the troops will be niped in the bud. It is hoped to arrange the training so that young men who were unemployed when they enlisted may fit themselves to take a job in civil life. Others may continue a course of studies which they had dropped because of the war while students and others will find opportunity to add to their knowledge.

The second point of the program is known as the "Personal Service and means that an organization will be set up to act as a connecting link between the people at home and the boys in the fighting line. This plan would be equally efficient at home and abroad. The soldier could have his affairs looked after at home and the mothers and wives of soldiers could obtain advice and assistance without cost and at the same time be in constant touch with their loved ones. The innumerable problems which arise during a war could thus be handled removing a burden from the officers who did this work in World War I.

The final object of the plan is to provide recreation and entertainment for the soldiers while they are in the service. This is essential from the standpoint of morale. Men would be appointed to organize concerts, athletic programs, and thus keep the spirits of the soldiers high, and their minds and bodies in a healthy condition.

"This is a different kind of a war to the last one, because large groups of men may be inactive for long periods and we must do our work during these periods of inactivity" said Col. Dewart.

CALEDONIAN CLUB. — Valentine Celebration, Tomorrow (Thursday) 8.30 p.m., Moose Hall. Good music. Novelties Refreshments. All welcome.

Two Large Wolves Caught In Preserve

Towering Stan. Windsor, ace woodsman of the Apsley district, is seen here with the two huge wolves he captured by snare Saturday less than 10 miles from his home. The one on the right, a male, tipped the scale at almost exactly 100 pounds, while its mate, on the left, weighed 75 pounds. When the Department of Game and Fisheries learned about the capture of these two wolves, permission was given Mr. Windsor and Jim Lean of Apsley to hunt with guns in the game preserve where they were snared. In future they will stalk their quarry with guns. (Examiner Staff Photo.)

Main Street Topics

Jabs and Jottings as Picked Up By Examiner Reporters.

IN NEW YORK

Several boys along the main stem report they have received post cards from Dick Raine, who is enjoying a mid-winter holiday in New York city.

MORE THAN EVER

The spate of valentines through the mails on this occasion set a new high for Peterborough, one of the staff of the local postoffice declared: "There were more valentines this year than over," he remarked.

MAIL MUST GO THROUGH.

The old slogan "The mail must go" came home to Peterborough's mail collector, C. Elliott, this morning, and to a group of early P.C.I. students on their way to school. The car wouldn't run, and yet the mail had to go, so someone was pushing it east on Aylmer street as fast as possible.

DISCOMFORT TO ICE CUTTERS

Ice harvesting is in full swing at Mud Lake, Chemong Lake and Stoney Lake but the ice cutters are working under a handicap. The weight of snow on the ice causes water to rise over the ice as soon as ice cutting operations begin, and the men usually have trouser legs frozen and must wear rubber boots to keep dry.

BUILDING CABIN

Frank (Drake) Jopling, well-known hockey player, is having logs taken out this month in preparation for the building of a large summer cottage, log cabin style. The cottage will be built on Kee-Wa-Din island just off the Ennismore shore west of the floating bridge. The first cottage was built there last summer.

SILENT TRIBUTE.

Two minutes of silence was observed at the Legion Hall on Tuesday night when ninety men attended a banquet opening the drive for funds to carry out the Canadian Legion War Services program. "We pay tribute at this time to the memory of Lord Tweedsmuir and the men who died in the last war," Chief Gimblett, the chairman, said at the start of the meeting.

WAR ORDERS NEEDED.

If only war orders would come to Peterborough, is the daily prayer of Bill Mellis, superintendent of the Employment Service of Canada here. For, while he did not look for war orders for some time after the outbreak of the conflict, this city is in dire need of such work. Number of men and women on his file is just as great as it was when war came, possibly greater.

WORK FOR REVISION OFFICIALS

The election revision officials are assured of at least some work when they sit to correct errors in the enumerators' lists. It has been discovered that all the voters on the north side of Murray street from George street to the Otonabee River have been left off the list, through a misunderstanding on the part of the enumerators assigned to that subdivision.

ANOTHER SOLDIER.

Arnold Starke of Norwood, son of Mr. and Mrs. Dave Starke, who is a member of the 14th Battery, Cobourg, C.A.S.F., was in the city recently renewing acquaintances.

IN MOURNING

Officers and warrant officers of the Prince of Wales Rangers were noticed wearing black arm bands at the Legion dinner Tuesday evening in mourning for Lord Tweedsmuir.

NOW IN HOSPITAL

W. J. Cottrell of Marmora, a former sergeant in the 2nd Battalion during the last war, is now in Nicholl's Hospital. He has many friends not only in Deloro where he is employed and in Marmora, but also in this city and district, and all wish him a speedy recovery.

BUSINESS HALTED

Business in the Peterborough C.D.S. store ceased for two minutes at 2.30 o'clock this afternoon, the time of the funeral of Lord Tweedsmuir. This respect to the memory of Canada's Governor-General was observed in two minutes of silence throughout all the Eaton stores and branches of Canadian Departmental Stores throughout Canada.

250 RESIDENTS REGISTERED.

More than 250 residents of Peterborough and district have already signed up for war work under the Dominion government's plan to know beforehand what employees are going to be available. The majority of applications have been from skilled workers in Peterborough, although more and more are coming in each day from the surrounding country.

MILLBROOK REPRESENTED.

Fred Edworthy, president of the Ex-Servicemen's Club of Millbrook, along with James Peers, vice-president, and Ed. Barnes, treasurer, were guests at the Legion banquet on Tuesday night, representing the village in the campaign which was launched. They spent some time renewing acquaintances with many of their old friends with whom they went overseas.

NOMINATIONS CENTRE

In compliance with a general demand to return to its accustomed municipal arena, the council of North Monaghan passed a bylaw on Monday directing that nomination meetings be held in future at May's School at 7.30 o'clock in the evening. The council tried two years meeting at the Court House, but it proved to be too far from the centre of municipal interest, and attendance declined.

REASON FOR DISCORD

Reliable sources revealed today that one reason people on Waterford street were mildly opposed to the London street footbridge was because clothes had been stolen from lines behind the houses on the east side of the street. The people took a short cut across a large field passing through a lane and several backyards and these were blamed for the thefts. On other occasions empty beer and wine bottles were found lying around. All has been serene since the bridge was closed and if this large field was fenced the opposition from a few home owners who really have a grievance would probably disappear.

MASTER CARVER.

Mayor Hamilton, a head table guest at the Legion Hall on Tuesday evening, drew a kindly remark from Captain the Rev. J. Maxwell Allan, guest speaker, who said: "I am impressed by the hospitality of this city, and have been waited on by a master carver, His Worship the Mayor." Mayor Hamilton showed skill as a carver as he sliced one of the large juicy hams which were on each table.

THE BATTLE RAGES

Merchants and sand tossers were involved in another tangle this morning. A caretaker was noticed sweeping off the sidewalk in front of a store and the man supervising the sanding evidently took offence at his action. The supervisor remonstrated with the caretaker but getting no co-operation went in to see the manager of the store. Eye-witnesses report that there were three offenders along the main stem and all drew the ire of the sand men.

Two Wolf Hunters Are Given Permission To Use Firearms In Game Preserve

The Department of Game and Fisheries is convinced now that there are wolves in Peterborough County, and big ones at that.

After Jim Lean had trapped a 75-pound specimen and Stan Windsor had snared a 100-pound and a 75-pound sample, G. N. Gordon got busy with the Department and this morning learned that as a result the two Apsley hunters have been given special permission to hunt wolves with firearms within the boundaries of the Peterborough County Game Preserve. Up to now they have had to trap or snare their victims, since it is unlawful to hunt with guns in a preserve. The Department may look for many a wolf pelt from Apsley in the future, and should have their cheque books handy to pay bounty money.

Canadian Soldiers Are Taught To Dance; Hostesses Arranged And Dances Organized

The Canadian army is going to have more jitterburgs, according to an announcement from Montreal where Y.M.C.A. hostesses are organizing dancing lessons for soldiers. Maybe they think a jitterbug would be a difficult target for an enemy bullet to catch.

It all started, according to the Y.M.C.A.'s weekly bulletin, "War News," a Toronto soldier at the Red Triangle club's weekly dance, was found to be a wall-flower. When a hostess saw the lonely fellow moping in a corner she asked him to dance. Shamefaced, he said, "I don't know how."

And so dancing lessons were arranged for him, and the next day he turned up for his first lesson with a list of 35 companions who wanted to learn all about shagging in three easy lessons with complete definitions of the meaning of hot lick and jive thrown in for good measure.

A new recreation centre for troops was opened by the Y.M.C.A. at Barriefield camp near Kingston and is now in full swing with reading and writing room, billiard room, pianos, table tennis, and a large auditorium with stage and dressing room.

High Tribute Paid Col. Stevenson As His Remains Laid To Rest

The solemn funeral service in memory of Lieutenant-Colonel Arthur Stevenson in St. John's Church Tuesday afternoon seemed momentarily to glow with the reflections of a bright departing spirit as Rev. Canon Robertson quoted in a brief address to the congregation of many friends the exceedingly high tribute in the words of one who had been closest to the deceased, "If ever there was a saint it was he."

Their significance was deepened by the costom of usually avoiding persona leulogy in funeral rites at St. John's, and that significance was given a sharper reality and concreteness by Canon Robertson's associated thought. The word saint was regularly used in the new testament for the word Christian, and connoted a strength and manliness of loyalty in Christian living and service.

"Take out the word charity and put in the word saint in the thirteenth chapter of St. Paul's first epistle to the Corinthians," Canon Robertson said and in the transposition he summarized those transcendant attributes of the good life as follows, in part: "A saint suffereth long and is kind; a saint envieth not; is not puffed up; is not easily provoked; thinketh no evil; beareth all things, hopeth all things, believeth all things."

Canon Robertson concluded his address by speaking of the fineness of human sympathy, "not for those who have passed, since but for those who have to sorrow."

The service was largely attended by members of St. John's Church, of which Colonel Stevenson had been a member all his life of three-quarters of a century. He had received its invocation of blessing and its dedication in baptism, in confirmation, in his marriage, in the finality of his life up to the closing of his grave in the Little Lake cemetery. All the members of the City Trust Commission, of which Colonel Stevenson had been its capable secretary for forty years, were present; old associates of his military days with the 57th Regiment; members of the Peterboro Law Association; representatives of the city's municipal departments, including the City Council and Utilities Commission; men of business and the professions, and other friends from the city and county who had known the man Arthur Stevenson and could subscribe in their hearts to that innate kindness of his and other qualities of his personality contemplated in Canon Robertson's application of St. Paul's plain definition of charity.

The pall bearers were John A. Harstone, Vincent M. Eastwood, Heber Rogers, Herbert I. Bradburn, John O. Weldon and Graeme Falkner; and the honorary bearers were E. A. Peck, K.C., Vincent Eastwood, S. R. Armstrong, R. G. Kingan, Frank Adams, Col. F. L. Bradburn, F. D. Kerr, K.C., B. D. Hall, F. M. DelaFosse, Dr. W. D. Scott and S. T. Medd.

The sudden death of Colonel Stevenson last Sunday morning was a profound shock to the community of Peterboro with which he and his family had been long and prominently associated. There seemed some effect of unreality Tuesday afternoon in the contrast of his usual activities up to last Friday and Saturday morning with the tolling of St. John's Church bell that sounded his last going forth, borne in death.

Rev. R. T. F. Brain assisted Canon Robertson in the funeral service in the church and also at Little Lake Cemetery.

Township's Sympathy

The following resolution was adopted at the meeting of the council of North Monaghan on Monday: "Moved by Councillors Cassan and Grady that the council of North Monaghan express in a letter the sympathy o fthe citizens of North Monaghan to Lady Tweedsmuir and the members of her family in the death of her husband, our beloved Governor-General."

Retains Memento Of Tweedsmuir Visit

Albert B. Doris has a little gift from Lord Tweedsmuir which he highly prizes. It is a gold tie pin with the simple design of the letter "T" set in a fine ring of gold and surmounted by a crown. As chef on the "Bessie Butler" Mr. Doris had the responsibility of preparing the meals during the His Excellency's three day trip up the Trent Canal from Peterborough.

"He was a grand man," Mr. Doris said, "so kind and considerate in his manner, you just wanted to do everything you could for him. And he was so unassuming, and yet so dignified. He wrote his signature on the menu of his last meal aboard the "Bessie"—"Tweedsmuir" and underneath it "With warm thanks to the admirable chef." I certainly didn't think I deserved anything like that, but I do like to mention it as an indication of Lord Tweedsmuir's warm interest in people."

SENTIMENT GALORE

Old fashioned Valentines with plenty of frills and tender verses found a ready market this year as wives, husbands, boys and girl friends took advantage of the occasion to say the things they usually forget in the humdrum of every day life. Book stores report that the sale of cards was unusually brisk with customers lined three deep around the counters. Candles and flowers were also popular as gifts.

Premier Daladier of France has received an anonymous gift of nearly $25,000 for National Defence from a foreign woman.

Tender Message Crooned Over Telephone

Service comes first, if the customer wants us to sing Valentine Greetings then we will sing even though our crooning may be a bit off key—such is the philosophy of Bill Parkes, telegraph operator for the C.N.R. uptown office, who ran into an unusual situation today.

A local citizen who formerly resided in the United States and was familiar with Western Union's system of singing tender messages for its customers, decided that would be the best way of sending Valentine greetings to a friend in this city to-day.

At 8.30 this morning the message came in and started off, "I love you truly," then added a few more suitable endearments.

The message was taken, but the staff was stumped as there were no crooning troubadors or budding Crosby's among the delivery boys. Finally Bill Parkes summoned the addressee and the message as requested was sung over the telephone in true Hollywood style. The recipient caught on quickly and had a great laugh over it, while Bill after his burst of song, leaned back a little bewildered but satisfied that it was another step along the path of progress and service, and the great tradition "the message must go through" was upheld once again.

New Clothing Store Is Opening In City

Peterborough is to have a new store in the near future, one that will feature men's clothing, hats and furnishings. The proprietors will be Arthur Bacon, for eleven years associated with the McWilliams store and Bob Sager, member of the staff of the same establishment for the last five years.

They will open their new business early in March, in ample time for the Easter buying, at 136 Hunter street. The premises will be thoroughly modern store. The new firm will carry many lines that are familiar to Peterborough buyers.

LOANS
WITHOUT ENDORSERS
No credit enquiries of friends
QUICK PRIVATE SERVICE

Cash Loan You Get	Amount You Pay Back Each Month Including All Charges			
	4 mos. loan	6 mos. loan	12 mos. loan	15 mos. loan
$ 20	$ 5.25	$ 2.73	$ 1.89	
50	13.13	6.83	4.73	
100	26.26	13.65	9.46	$ 7.78
150	39.39	20.48	14.18	11.67
200	52.52	27.30	18.91	15.57
300	78.79	40.95	28.37	23.35
400	105.05	54.60	37.82	31.13
500	131.31	68.25	47.28	38.91

Instalments based on prompt repayment at rate of charge authorized by the Small Loans Act, 1939. Other size loans and repayment schedules available. Phone or call to apply.

HOUSEHOLD FINANCE
CORPORATION OF CANADA
Formerly Central Finance Corporation
PETERBOROUGH, ONT.
Second Floor, Kresge Building
355 George St. Phone 6841

"Coca-Cola" had to be good to get where it is . . . the drink that people the world over enjoy . . . winter . . . summer . . . every day in the year. Its clean, exhilirating taste brings a happy after-sense of complete refreshment that everybody welcomes.
5¢
THE PAUSE THAT REFRESHES
THE COCA-COLA COMPANY OF CANADA, LTD.

Right Around HOME by DUDLEY FISHER

Registered U. S. Patent Office.

SUNDAY NIGHT SNACK

Copr. 1940, King Features Syndicate, Inc., World rights reserved.

ORDERED SOLD!

Sale of men's, women's and children's Winter Wear and Dry Goods still continues and must be sold not later than the end of February to make room for New Spring Shipments.

Pattenick's

FULL FASHIONED CHIFFON HOSE 59c PAIR

Fine quality Hose. Irregulars of the well known Butterfly Hosiery. In all wanted shades. Sizes 8½ to 10½. Pair .. 59c

FIRST QUALITY FULL FASHIONED CHIFFON HOSE

With the famous 'Lewis Monotop'

Reg. 79c Sizes 8½ to 10½ 67c

LADIES' SWEATERS

Coat Sweaters and Pullovers in short and long sleeves, brushed wool and flat knit. A host of colors. Reg. to 2.95. Each 1.00

SATIN STRIPED SLIPS

Satin tailored Slips with wide stripe woven into the material. In white, blue and tearose. Sizes 32-42. Reg. 95c .. 59c

PLAID FLANNELETTE BLANKETS

70 x 80 in rose, green, blue, mauve and yellow. Reg. 2.29 pair. Each 79c

MEN'S 1 BUCKLE OVERSHOES

Reg. 1.49

1.00 pair

MEN'S HORSE HIDE PULLOVER MITTS

Welted seams, choppers thumb, elastic at wrist. Reg. 85c 59c

BOYS' WOOL FRIEZE WINDBREAKERS

In blue only, button front, two pockets. Size 24-34. Reg. to 2.49 ..... 1.49

BOYS' LINED WHIPCORD BREECHES

Sturdy breeks, flannelette lined. Double knees and seat. Reg. 1.49. Pair 1.00

MEN'S FINE SHIRTS

All have fused collars. Good quality broadcloth. New patterns. Reg. 1.00 .... 79c

Pattenick's

DRINK

PEPSI-COLA

A SPARKLING, REFRESHING BEVERAGE THAT IS BRACING AND SATISFYING

PHONE 4994

BOTTLED EXCLUSIVELY BY

BOORMAN'S

384 QUEEN ST., PETERBORO

Free Delivery

PERSONAL AND SOCIAL

The editor of this page is always glad to receive your social notes, but if they are to be published they MUST be signed, otherwise they cannot be used. News may also be telephoned in by dialing 4641 and asking for society editor.

Attending a party of the Royal Canadian Air Force in Toronto Saturday evening were Miss Frances McMahon and Miss Hilda Houghton of this city.

✧ ✧ ✧

Mrs. M. McAuliffe, 134 Albertus Street, is entertaining tonight at an informal supper party in honor of the 17th birthday of her son, Victor Valentine McAuliffe.

✧ ✧ ✧

Miss Shirley Keough and Miss Marie Thompson, of Hamilton, are guests of the former's sister, Mrs. Reta Foulds, Kenneth Avenue.

✧ ✧ ✧

Greetings are being extended to small Andre Picard, son of Mr. and Mrs. Leo A. Picard, who celebrates his seventh Valentine birthday today.

✧ ✧ ✧

Miss Hilda Houghton, Miss Freda and Miss Frances McMahon were week-end guests in Toronto of Mrs. E. Chambers.

✧ ✧ ✧

An informal talk on the lives of famous singers will be given by Mr. J. Campbell-McInnes of Toronto tonight (Wednesday) at the Y.W.C.A., which will conclude a series of four lectures on Music Appreciation. Mr. Campbell-McInnes was brought to Peterborough by the local branch of the Ontario Music Teachers' Association, of which Dorothy Allan Park is president.

✧ ✧ ✧

Girl Guides of Canada have sent a message of sympathy to The Lady Tweedsmuir, president of the Canadian Council of their organization, in the death of the Governor-General, it was announced in Toronto on Tuesday. Official mourning bands will be worn by Guiders for four weeks and social functions will be cancelled for that period. Wearing of mourning bands by Guides and Brownies will be governed by local rulings. In Peterborough the District Captain, Mrs. R. Whalon, has announced that mourning bands will be worn by all Guiders.

✧ ✧ ✧

As a tribute to the memory of Lord Tweedsmuir, the sacred hymn, "Abide With Me" was softly and reverently sung Tuesday evening by the Young People's Unions of Park Street and Knox street churches at a social evening for which Park Street B.Y.P.U. members were hosts. The devotional period, conducted by the Knox group, was opened with a scripture reading by Miss Irene Graham, and included a duet sung by Miss Marjorie and Miss Connie Lewis, and a reading by Miss Phyllis Williamson. Games were under the direction of Mr. Hamilton Gosse, boys' work secretary of the Y.M.C.A., assisted by Mr. John Dundas and Mr. Douglas Grant. Miss Zelda Tedford, social convener, assisted by a committee, served refreshments. Announcement was made of a C.P.R. motion picture travelogue, to be held at the B.Y.P.U. meeting next Tuesday evening at Park Street Church.

✧ ✧ ✧

Mrs. W. B. Horkins of Toronto, National President of the I.O.D.E., attended the funeral of Lord Tweedsmuir. Her Excellency is Honorary National President of the Order.

✧ ✧ ✧

Miss Elizabeth Scott and Mrs. H. Beals group of the Women's Association are in charge of arrangements for the dinner of the Peterborough Presbytery, which is to be held in St. Andrew's Church on Thursday. Mrs. F. L. Robinson has been appointed convener.

✧ ✧ ✧

Challenging Message Is Brought To Women And Girls

Knox United Church C.G.I.T. group under the leadership of Mrs. A. P. Huffman, entertained the other missionary societies, including the W.M.S. Auxiliary, the Helen Rogers Evening Auxiliary, the Frances Watt Mission Circle and the Mission Band, at a pleasant social evening.

Conducting the splendid program, Norma Gardiner, C.G.I.T. president, called upon Eunice Thexton, one of the group leaders, to welcome their guests. Responding to these greetings, Mrs. J. Gerrard, Auxiliary president, thanked the junior group for this mark of hospitality and unity for one great purpose.

The guest speaker, Miss Christina Gardiner, Girls' Work Secretary of the Y.W.C.A., was introduced by Mrs. Huffman and brought a challenging message on "the position of girls and women in the world to-day."

Miss Gladys Gerrard voiced the thanks of the joint service to Miss Gardiner for the inspiration given to the several Knox organizations.

A delightful musical program was enjoyed when the Mission Band, as one of the guests, contributed a fine chorus, and pleasing solos were sung by Miss Viola Sexsmith, accompanied by Miss G. Lancashire, and Mrs. Ross Williamson, with Mrs. H. Williamson accompanying. At the conclusion of the program, refreshments were served by the C.G.I.T. Girls, with Mrs. Huffman in charge, and a social hour enjoyed.

✧ ✧ ✧

W.M.S. Has Life Members' Meeting

What was termed a "good meeting" was held in George Street Church Board Room Tuesday afternoon by 53 life members of the W.M.S. Mrs. A. I. Brown, president, was in the chair.

Mrs. H. G. Walker was in charge of the following program: A paper on the life of Frances Willard, Mrs. J. H. Rowe; a violin selection, Mrs. E. Wellwood with Mrs. M. C. Parr at the piano; prayers, led by Mrs. C. Wood and Mrs. A. F. Lane; and a playlet, "Waked Up," which illustrated the importance of Stewardship, time, possessions and talent.

Miss Dunoon of Lindsay, president of the Bay of Quinte Branch of the W.M.S., was guest speaker, and outlined the entire field of W.M.S. work, stating that the worthwhile work of this organization, which is world-wide, is doing more than almost any other society to blend nations together.

In appreciation of her services as Superintendent of Supply Work for the past 11 years, Mrs. E. F. Mather was presented with a book. "The Life of Dr. Smith," by W.M.S. members.

✧ ✧ ✧

Christian Missions Is Theme Of Meeting

Miss Dorothy Smith, leader of the Christian Missions' group of George Street Church Young People's Union, presided Tuesday evening at an interesting meeting attended by over sixty-five members. Mr. Jewitt Parr read the scripture, and a reading, "The World's Bible," was given by Miss Jean McKenzie. The cry of the church in India was the theme of a story told by Miss Dorothy Smith, who also led in prayer. A reading illustrating that "When religion causes us grief, we have Christianity," was presented by Miss Mary Duncan.

A delegate to the Belleville Winter School, Miss Loretta McDougall recalled her experiences, and gave a brief report of the session, concluding her remarks with the "Message to 1940 Winter School," written by Rev. H. A. Mellow, president of the school. Miss McDougall also led the group in a period of singing.

Announcement was made by the president, Mrs. Lloyd Ash, that next week's meeting would be in charge of the Christian Citizenship Group, and that technicolor slide would be shown by Mr. Brock.

Mr. Lloyd Parnall led a quiz program, which is an outstanding feature of every meeting.

St. James W.M.S. Is Entertained

The members of St. James' W.M.S. Auxiliary were entertained Tuesday evening by the Jean Wagar Mission Circle at their February meeting. Miss May Welch, Princess Street, lent her home for the occasion, when both the Circle girls and their guests gathered in large numbers.

Presiding over the meeting, Mrs. R. C. Searles, the president, welcomed the senior society in gracious words.

The familiar admonition to "Take Time to be Holy," was given in the first hymn, with Mrs. H. F. Doig accompanying throughout. Earnest prayer was offered by Mrs. W. H. Buckler for this little group of united mission workers.

The chapter for memorization this year from the Scripture in all Circles is the 14th of St. John, and was read by Mrs. Gerry Cuff.

Observing one of the Circle triads, "Study, Pray and Give," the fourth chapter of "Freedom," the interesting story, being studied, was presented by Gladys Langton. India is gaining a prominent place in the missionary-minded women and girls of our societies today, especially in the adventures of the Roy family, a typical one, showing all the problems of modern life in India. The particular problem discussed in this chapter deals with the ancient custom of child-marriage, where the betrothal is arranged by parents. A concrete example of this is found in this month's study, with the solution still to be worked out.

Mrs. Vera Leggitt of the supply committee read excerpts from letters received by her department of bales received.

In a brief report of the "Stewardship Retreat" held during the recent Presbyterial, the secretary of this department, Zetta Wood, brought some new suggestions for adding to the funds of the Circle, which will probably be tried out during the coming spring months.

Further Presbyterial reports were brought by the delegates, Gladys Langton and Mrs. Gerry Cuff, each of whom found rare material of interest to the individual Circle workers.

A pleasing feature of this particular Circle is the making of life members along the line of an efficiency contest. Last night, Miss Dorothy Drysdale, one of the most faithful workers, was the recipient of this honor, when an address of appreciation was read by Connie Wagar, and the certificate of life membership presented by the advisory president. Miss Drysdale made appropriate reply, assuring the girls of her continued interest in the Circle.

During the evening a musical program contributed by guests of the Circle was enjoyed. These included a beautiful solo, "For a Little Bit of Love," by Mrs. G. M. Wallace, and "Growing Sweeter Each Day," sung in solo by Rev. F. W. Craik, with all joining in the chorus.

Mrs. Welch and her daughters, Miss May Welch and Mrs. Ivan Butler, were thanked for their hospitality by the president.

A suitable closing was a Valentine contest, arranged by Jean Meeks, and won by Mrs. A. Davis and Mrs. W. Rose.

Assisting the hostess to serve refreshments were Miss Jessie Martin and Mrs. Percy VanNest.

The president, Mrs. R. C. Searles, will be hostess at her home, 242 Lansdowne Street, for the March meeting.

FASHIONS

3127
SIZES 16-50

A two-piece dress does tricks with a tired wardrobe. This smart style with its perky fitted jacket and neatly gored skirt will mix and match with your other sweaters, skirts and blouses to make several new costumes. For the south or spring vacations, striped cotton, such as chambray or pique, is ideal. For town wear striped sheer wool or one of the lovely rayon stripes or dots will make the nicest dress ever. Make a turban to match, to complete the costume for either north or south. The pattern for the knotted top turban is included in the dress pattern.

Style No. 3157 is designed for sizes 12, 14, 16, 36, 38 and 40. Size 16 requires 4½ yards of 39-inch material for dress and hat.

The Examiner,
Please order for me:

Pattern number .....
Size .....
My Name .....
Address .....
.....

I enclose 15c for postage

Valentine Tea Is Held In Lakefield

LAKEFIELD, Feb. 14 (ENS) — Mrs. W. W. Leonard, Lakefield, lent her charming home for a successful Valentine tea on Tuesday afternoon under the auspices of the Young Women's Missionary and Service Club of the United Church. The proceeds are being given to the local Red Cross Society.

Mrs. S. Grylls, president received the guests. Pouring tea were Mrs. Alex Graham and Mrs. Dora MacMillan, vice presidents of the society.

Tea table appointments were effectively carried out in scarlet and silver with a centre of scarlet tulips in a silver holder and scarlet candles on a central reflector. A dainty cut work cloth covered the table. Members of the society assisted in the serving.

Mrs. Stanley Richardson, secretary, was in charge of the display of articles upstairs, made by the Red Cross Society. Of particular interest was the quilt on which tickets will be sold in the near future.

Do You Know?

Chopped nuts minced cooked bacon or grated fresh cocoanut can be added to waffle batter just before pouring into the waffle iron. Serve with maple syrup. If waffle batter is not thin enough to pour readily, add a little more milk.

✧ ✧ ✧

When linoleum-covered or stained floors are regularly polished you can prevent the surface being too slippery by remembering to use only a small quantity of polish, to rub it in thoroughly, and polish it off completely. A further safeguard is to never polish the portions beneath the mats and rugs.

With The Girl Guides

About 200 Guides and Brownies of all four companies united in a very entertaining program held on Monday evening in the Salvation Army Temple. This rally was the first of its kind in Peterborough, but we hope to have more—it shows the true spirit of Guiding, and fosters that sisterhood which is our main objective. The funds raised were handed over to Mrs. Norman Buckley for the "Red Shield."

There will be no meeting this week for 1st and 2nd Companies.

First pack of Brownies are having an enrolment on Saturday and mothers are cordially invited.

S.A.G. Guides are invited to a "Sports Night" on Friday. Meet at the hall at 7 o'clock.

Every Guide will feel deeply the loss of our Honorary President, Lord Tweedsmuir, especially those who were Guides when he visited Peterborough. His interest in both Scouts and Guides was so very keen, and the kindly and inspiring messages sent out to leaders from time to time will be sadly missed.

"THE SCRIBE."

DOROTHY DIX

The Maternal Instinct or the Overwhelming Desire to Reform Him Often is the Cause Why Many Women Marry Men They Know Will Make Poor Husbands.

Did you ever notice that some women seem to have the unhappy faculty of always getting entangled with the wrong men? They invariably fall in love with rotters. They go through long engagements that end up in their being jilted for younger and fresher faces. And, no matter if they marry and are divorced a dozen times, their last pick of husbands is no better than their first.

I once asked a woman who was an old maid and who was still beautiful and fascinating at middle age how it happened that she had never married. "Oh," she replied with a smile and a shrug, "I am one of the women who haven't any man sense and I have always let my fancies run away with my judgment. I have had plenty of opportunities to make fine marriages to splendid men, some of them very important men who would have given me security and position and riches. But always when the right man came along I thought myself in love with the wrong one—some ne'er-do-well who couldn't support himself, to say nothing of a wife.

"Or I was being noble, being a prop for some weakling who made me feel that he would flop without my influence to brace him up. Or I was ga-ga about some poet who wrote sonnets to my eyebrows. And by the time I had recovered from one of these sentimental attacks the good chance had passed on and married some woman with more sense than I possess. There are plenty of women like me," she added philosophically, "who are always unlucky in love. There is a fatality that always makes us set our hearts on the men who will beat us and starve us. We never make a marriage about which our mothers love to boast."

And now comes the wail of a mother who asks: "Why is it that human derelicts seem to have an irresistible attraction for some girls? I have a daughter like that. From her school days up she surrounded herself with down-and-outers, shabby boys out of jobs, near geniuses who were going to dazzle the world with their achievements, but who were always hungry; drunkards she was reforming, sinners she was praying over.

"Against the entreaties and remonstrances of her father and myself and every friend she had in the world, she married about the worst of this pack of hangers-on, a man she had to go out to work to support and who gambled away the money she earned. Fortunately for her he died in a few years, and we thought her experience must have taught her some sense.

"But it hasn't. She has fallen in love with a man who has every fault that her first husband had, with the addition of being extremely high-tempered and hard to get along with and arrogant and conceited, as such men are. You would think she must be insane to do such a fool thing, but she isn't. She is highly intelligent and well educated? What makes her do it?"

Oh, many explanations may be offered for this vagary of the feminine fancy for the men they shouldn't marry. Young and unsophisticated girls think it is romantic to have a man make love to them who has a dark and unsavory past. The quiet and domestic type of girl is fascinated by the tramp who tells her tales of wild adventure of which he is the hero. The girl with the instinct of the reformer in her is allured by the prospect of having a victim always at hand whom she can make over according to her own pattern.

And there are many other girls who, as a father once said to me with disgust, speaking of his daughter, seem to have a passion for the great unwashed. But the real thing that makes so many girls wreck their lives for unworthy men is the fatal maternal instinct. It is the mother pity for the man who is still a child and cannot cope with the world; the mother impulse to take into her arms those who are weak and sick, hungry and discouraged, and comfort them.

It is a grand and noble sentiment, but it plays hob with the lives of many good women.

✧ ✧ ✧

Don't Let In-Laws Impose on You

Dear Miss Dix— I married a widower who had two boys, aged 17 and 10, one of whom lived with his father's mother and the other with his mother's people. After we had been married a year we decided we were in a position to take the younger boy and his grandmother on his mother's side brought him to us. She stayed for a six months' visit and we got along well together, although at times my nerves seemed to be at the breaking point because she is hard of hearing and talks constantly. Now the trouble is that she has decided that she will come and live with us and bring the older boy also with her. She has plans that she will do the house work while we work and pay the bills. We have tried in every way to put her off, but she is a determined old woman who does what she wants to do, and I feel that it will kill me to have her. She has six children all able to take care of her. What shall we do? MRS.C. F. W.

ANSWER:

Have enough backbone to tell the old lady flatly that she cannot come and that you do not want any outsider in your home. Goodness knows, having to live with a mother-in-law is bad enough, but to have to live with your husband's ex-mother-in-law is an affliction that no woman is called upon to endure.

DOROTHY DIX

Readers writing Dorothy Dix are asked to enclose a self-addressed envelope, and also a three-cent stamp.

Home and School Association News

CONFEDERATION SCHOOL

A pleasing Founders' Day program was held by members and parents at a meeting of the Confederation Home and School Association Monday evening.

Mrs. R. Parnell, president of the Home and School Council, was guest speaker, and spoke of Home and School work, stressing to all members the need of the "Home and School History" for reading, and the hand book for study.

Delightful musical numbers included piano solos by Miss Frances Wells, A.T.C.M., and vocal solos by Mrs. G. A. Spier, with Miss Wells at the piano.

Mrs. H. Naish, Association president, was in the chair for a brief business period, at which reports were presented by Mrs. E. Hopkins, secretary, and Mrs. W. Naish, treasurer.

A "Founder's Day Cake" decorated with candles centred the tea table at which Mrs. R. Parnell and Mrs. G. A. Spicer presided. Assisting to serve were Mrs. E. Styles, social convener, and members of her committee.

The Stars Say . . .

By GENEVIEVE KEMBLE

For Thursday, February 15.

Rather auspicious conditions are noted in this day's pinetary setup. There are signs of steady progress, although there is need of precaution and vigilance to side-step tricks or machinations, particularly those emanating from group sources. There is augury for some important financial success. It is advisable to postpone major or radical changes.

Those whose birthday it is may anticipate a prosperous and successful year if they will exercise precaution and wariness when confronted by duplicity and schemes. There is likely to be an outstanding financial event.

A child born on this day may be enterprising, steady and ambitious, making a success of its affairs.

Large Shipment Is Made By Red Cross

LAKEFIELD, Feb. 14 (ENS). — The Lakefield Red Cross Society has sent a shipment of thirty-three pairs of socks, twenty-one scarfs, twenty-three pullovers, twenty-two pair rifle mitts, fifty-four pair of wristlets, and one balaclava helmet to headquarters, and expects to make a shipment from the sewing-room within a few days.

Personals.

Ralph Moore of Pharmacy College, Toronto, spent the week-end with his parents, Dr. and Mrs. H. E. Moore.

Mr. and Mrs. J. R. Hull, daughter Muereta, and son Jamie visited Mr. Hull's mother, Mrs. E. R. Hull, who is ill in the General Hospital in Galt, on Sunday, also visited with Mr. and Mrs. Henry Junkin of Preston.

YORK, England— (CP). — Thousands of tons of fertilizer from waste products of Yorkshire woollen mills is enriching the soil of England. Instead of being burnt, the waste is going back on the land.

NEW SPRING DRESSES

Complete assortment of half-size dresses for the larger figure, smartly trimmed with fagotting, tucking, and contrasting trimming. Many with the new bracelet sleeve. In the new spring shades of Heavenly Blue, Airforce Blue, Navy, Aurora and Black. Sizes 16½ to 24½.

12.95 to 16.95

ROBT. FAIR & CO. LTD.

Special Offer! FEB. 15th TO FEB. 24th ONLY!

20% Reduction on Vita-Ray

Vitamin Cream	4 oz. $1.50	Foundation Cream	$1.00
Vitamin Cream	8 oz. 2.50	Skin Tonic	6 oz. 1.50
Vitamin Cream	16 oz. 4.50	Skin Tonic	16 oz. 3.50
Cleansing Cream	4 oz. 1.00	Face Powder	box 1.00
Cleansing Cream	8 oz. 1.75	Face Powder, DeLuxe jar	1.50
Cleansing Cream	16 oz. 2.75	Grapefruit Cream	4 oz. 2.00
Smoothskin Lotion	6 oz. 1.00	Grapefruit Cream	8 oz. 3.50
Smoothskin Lotion	16 oz. 2.50	Grapefruit Cream	16 oz. 6.00
Protective Cream	$1.50		

$1.00 ITEM COSTS YOU 80c $1.50 ITEM COSTS YOU $1.20
$2.50 ITEM COSTS YOU $2.00
SOLD ONLY AT
BOND'S DRUG STORE
COR. GEORGE and HUNTER PHONE 0472

Thursday at 387 George St.
BUEHLER BROTHERS
FREE DELIVERY 387 GEORGE ST. CALL 3080

Sirloin Steak
Round Steak
23c lb

PRIME RIB 23c
NO BONE NO WASTE

Shoulder PORK STEAK LEAN and CHOICE 17c

SPARE RIBS 13c lb

DRY Salt Pork 15c lb.

Plate Rib Boil 10c lb.

HAWES'
The Better Quality
LEMON OIL

Haboco
5 STORES
Free Delivery
Values for Thursday-Friday

CO-PACO PURE Lard 2 lbs. 19c
MONARCH PASTRY Flour 24 lb. bag 65c
SUNLIGHT SOAP 5 bars 25c
GRANULATED Sugar 10 lbs. 65c
ICING Sugar 10 lbs. 65c
KELLOGG'S ALL Bran Lge. Pkg. 20c
CLOVERLEAF SOCKEYE Salmon ½ Size Tin 20c
CHRISTIE'S EXCEL Sodas 2 lb. Box 25c
CHATEAU Cheese 2 ½-lb. Pkg. for 29c

QUALITY MEATS
BLUE BRAND

STEAK or ROAST Sirloin - lb. 25c
LOIN Pork Chops lb. 25c
FRESH or SMOKED Fillets 2 lbs. 29c
CHOICE FANCY SALMON lb. Sliced 17c
Hamburg 2 lbs. 29c
Sausage 2 lbs. 29c

C.O.D. Phone Orders Given Prompt Attention

TAKE NO CHANCES WITH BABY'S COLD

DON'T LET your baby's little cold develop into something worse. Let Mrs. Geo. McBride of Scarborough tell you what to do. "My baby of 76 months caught a nasty cold, so I tried Baby's Own Tablets and she threw this cold off quicker than ever before. I certainly am for Baby's Own Tablets from now on."

Baby's Own Tablets are safe and sure in their action. They correct the cause of baby's trouble. Effective in clearing up teething troubles, constipation, simple fevers, diarrhoea, upset stomach, colic and summer complaint, irritability, simple croup and other of "baby's" ailments. Yet they are utterly free from opiates or stupefying drugs. An analyst's report is given in each package.

Get a package today. Sickness so often strikes in the night. 25 cents. Your money back if you are not satisfied.

FOR COUGHS and COLDS

Cooper's Pine Tar, Mentholated Cough Mixture, Cooper's Fels Capsules for breaking up colds. Nose Drops with Ephedrine to relieve nose and throat irritation. These tried and proven remedies for coughs and colds for sale at

Elliott's
REXALL DRUG STORE
PHONE 3549

Our favorite meal

"WHEN Fish is on the menu at our house, we never have to make a 'second call for dinner'. Fussy appetites disappear before the welcome variety and savory appeal of FISH.

"With over 60 kinds of Canadian Food Fish and Shellfish, it's easy to prepare many different, delightful fish dishes. That's why we never tire of fish as a splendid lunch . . . a nourishing supper . . . or a light snack."

Start today to give your family a treat. You'll save yourself time and trouble, and they'll be proud of you for the good taste of your choice.

DEPARTMENT OF FISHERIES, OTTAWA:

BONED STUFFED FISH

Fish to be stuffed should be medium size and fresh. How to prepare: Fish is scaled (rub a little salt on hands to facilitate scaling). Remove the eyes and gills. Take off ⅓ of tail; clip off fins, split the fish about ⅔ of its length on under side. Bend the body to break the backbone at head and tail, or cut bone with scissors; slip strong sharp knife along backbone, making the strokes on each side. Then bone may be easily pulled out. Sprinkle lemon juice and some salt over inside of fish and put in the stuffing. Bake in moderate oven.

STUFFING:
1 cup bread crumbs
4 tablespoons butter
½ cup oyster liquid
½ cup of oysters
½ cup chopped celery
Salt, pepper, onion juice

any day a FISH day

LADIES: Write for Free Booklet

100 FISH RECIPES

46
Department of Fisheries, Ottawa.
Please send me your 32-page Booklet, "100 Tempting Fish Recipes".
Name.....
(Please print letters plainly)
Address.....
.....D-35

Phone 464

FOR EXTRA MONEY, YOU CAN RENT THAT SPARE ROOM OR SELL YOUR USED FURNITURE, OLD STOVE, REFRIGERATOR OR CLOTHES

Bring or Phone your Ad to the Ad Taker before 1 o'clock Daily and on Saturday, 10 o'clock.
Rates Low as 1c per word.

Extra Cash

Marriages
In Memoriam
Cards of Thanks
Deaths

BORN

STEVEN—On Wednesday, Feb. 14, 1940, at St. Joseph's Hospital, to Mr. and Mrs. Alex Steven (nee Reta Hunt), a son, Paul Alexander.

HENWOOD. — On February 9, to Mr. and Mrs. Harry Henwood, 242 King George (nee Kathleen Wright), a son.

MARRIED

McKINLEY—WHITWORTH. — A quiet wedding was solemnized Monday, February 12, 1940, at the Salvation Army Quarters, by Adjutant Buckley, when Celia Whitworth became the bride of Mr. Arthur W. McKinley. The attendants were Miss Francis Whitworth, sister of the bride, and Mr. Wilburt Wilkinson, cousin of the bride. They will reside in Peterborough.

DIED

REDDEN, Mrs. W. W.—At her home, 14th Concession, Seymour. Funeral Friday, February 16, 1940. Service 1.30 at the home; 2 o'clock at the Trent Church.

IN MEMORIAM

MILLARD.—In loving memory of Francis Millard who died February 14, 1936.

What would I give to clasp his hand,
His happy face to see,
To hear his voice and see his smile
That meant so much to me.
—Ever remembered by Wife.

REID.—In loving memory of Archie M. Reid, who passed away February 14, 1937.

He suffered on earth, he will suffer no more
In the loved land of the blest,
Pain fled as he trod on heaven's bright shore
It left him at peace and rest.
—Ever remembered by his Wife and Boys.

KEMP. — In loving memory of my dear husband, who passed away February 13, 1938.

He is gone but not forgotten
And, as dawns another year
In my lonely hours of thinking
Thoughts of him are always near.
Days of sadness will come o'er me,
Friends may think the wound is healed,
But they little know the sorrow
That lies within the heart concealed.
—Ever remembered by his affectionate wife, Victoria Kemp.

REID.—In memory of Archie Reid, who died three years ago today.

His memory is as dear to-day
As in the hour he passed away.
—Sadly missed, Burley Reid and Family.

FLORISTS

DAVID JORDAN, FLORIST. Service at all hours 316 Charlotte (op Clinic) Telephone 4982 Day or Night

THE PETERBOROUGH FLORAL CO Flowers Delicately Arranged For All Occasions. 436 Water Telephone 6912—Nights 6746

TURNBULL'S FLOWER SHOP Cut Flowers, Funeral Designs. Potted Plants Service at all hours. 441 George St. 'Phone 7583—Nights 8586

FUNERAL DIRECTORS

GEO G HENDREN & SON FUNERAL AND AMBULANCE SERVICE PHONE LAKEFIELD DAY 40 NIGHT 52

COMING EVENTS

First insertion, 20 words or less, minimum charge, 50c Subsequent consecutive insertions 40c per insertion All over 20 words 2c per extra word per insertion

PLAY YOUR GAMES in comfort, Tonight at the Legion Hall, Woolcott Blankets, Hams, Eggs and Bacon. Admission, 25c. Games commence at 8.30.

SACRED HEART RINK.—Skating Tonight. Admission 15c and 20c. For hockey engagements, Dial 9039.

"RED HEADED STEPCHILD". — The Fairview Young People will present 3-Act Play, under auspices of St. James' Brotherhood, in St. James' Auditorium, Friday, February 16, at 8 p.m. Adults, 25c; Children, 2 for 25c.

A VALENTINE TEA under the auspices of Group 1 of the Women's Association of St. Andrew's will be held at Mrs. Moir's, 196 Brock on Friday, February 16.

PERSONALS

WELL - DRESSED WOMEN TAKE Slendor Tablets. $1. Elliott's, McDermid & Jury, or Payne's Drug Stores.

MEN! WANT VIM? TRY RAW OYSTER Tonic OSTREX TABLETS, to perk up whole body quick! If not delighted with results first package, maker refunds its low price. You don't risk a penny. Call, write McDermid-Jury in Peterborough, and all other good Drug Stores.

3a Hairdressers 3a

JEAN JONES, 186 PRINCE—MACHINE and Machineless Waves. Guaranteed Dial 8343.

SATISFIED CLIENTS VISIT LEWIS' BEAUTY SALON 167 HUNTER W. DIAL 4432.

CLASSIFIED ADS BRING QUICK RESULTS

FOR SALE

4 Miscellaneous 4

BED, DRESSERS, SPRINGS, WARDrobe, Ironing Board. 271 Mark.

SEVERAL CREAM CANS, TWO 40-Gallon Oak Barrels, 2 Large Heavy Doors, some Used Light Fixtures. Juby's Store, 242 Charlotte.

MORE BARGAINS — LADIES' FUR-trimmed Overshoes, $1.75. Misses' and Children's Rubber Gaytees, 74c. Ladies' Black Gaytees, $1.19. Ladies' Rubber Gaytees, odd sizes, 49c. Hickey's Shoe Store, 169 Hunter Street.

USED AUTOMATIC UNDERFEED COAL Stoker, complete with Controls; good condition, cheap. Copping Marine Sales, corner Brock and Water.

STRAWBERRY PIE — FRESH, RED, Luscious Strawberries. Valentine Special, 30c. Jean Ruth Shoppe.

WHITE PRAM, PRACTICALLY NEW, only used 8 months, reasonable; also Child's Commode Chair. Apply 626 George N.

WOOD AND VEGETABLES. TELEphone H. F. Doig, 7814.

GREY SPRING OVERCOAT, WINTER Overcoat, both in good condition. 45 Lafayette.

HUNNY DIPS — MELT IN YOUR Mouth. For Valentine Parties, serve these Delightful Do-Nuts with your Coffee—Dozen 25c. Jean Ruth Shoppe.

WILLIS UPRIGHT PIANO, GOOD CONdition, Tuned and Delivered, $45.00. Parks' Studio, 208 Charlotte.

GERHARD HEINTZMAN PIANO, FIRST class condition, with Bench. Dial 7652.

STRAWBERRY AND RASPBERRY Cake — Filled with choice fresh berries, for Valentine Parties—35c. Jean Ruth Shoppe.

MODERN UTILITY CABINET, TABLE and Chairs, also Rangette, practically new. Dial 4779 or 9644.

ARISTOCRAT ELECTRIC SHAVER, $4.50. No radio interference. Guaranteed one year. Johnston's, George at McDonnel. Open Evenings.

WHY BUY FOR CASH IF YOUR CREDIT IS GOOD? A. FINE, OUTFITTERS FOR HOME AND FAMILY 189 CHARLOTTE. DIAL 9715.

BAND SAW, WOOD LATHE, HOLLOW Chisel, Mortiser, Shaper, Grinder, Motors, and Quantity of other Tools. Dial 4401, between 7-8.

SMALL RADIO, DEFOREST-CROSLEY, Four Tubes, $7.50. 210 Lansdowne.

CHOICE TABLE POTATOES. FREE Delivery. W. H. Hamilton, 138 Simcoe Street.

ARCADIA 15-JEWEL LADIES' WATCH. 588 Chamberlain. Dial 9805.

NEW TIRE 600 x 16, CHEAP FOR CASH. Dial 4653.

PHILCO CAR RADIO AND AERIAL, cheap. Dial 8875.

NAVY BLUE PRAM, PRACTICALLY new; reasonable. 35 Stewart.

HAY (BALED) MIXED. C. ELLIOTT, 1 mile West of Selwyn.

DANISH PASTRY — SO LIGHT AND tender, topped with Raspberry Vanilla Icing. Dozen 30c. Jean Ruth Shoppe.

GAS LAMP. TELEPHONE 7 RING 2, Bailieboro.

5 Cats, Dogs, Birds, Etc. 5

TOYS FOR BABY BUDGIES, CANARY Breeder Supplies. Peterborough Pet Shop.

BREEDING SINGLE CAGES, GOOD condition. Black Cocker, Wire-haired Male. Welch's, 140 Douro. 5840.

THOROUGHBRED ENGLISH BULLdog. 138 Park.

DOGS BOARDED. HEDGLEY KENnels. Telephone 3316.

COACH DOG. DIAL 4067.

6 Fuel 6

THOMPSON'S COAL AND WOOD — Quality and Quantity Guaranteed, at Current Prices. Telephone 7884.

DRY ELM FURNACE WOOD, CUT 12 inches, $6.00, 4-foot $5.50. A. L. Payne, 16 ring 6, Warsaw.

DRY CEDAR KINDLING WOOD, 20 Bundles $1.00. Kingdon Barrel Factory. 3230.

TRY BAKER'S WOOD YARD — DRY Mixed Soft Wood, $2.50 per ½ Cord Also Mixed Slabs, $2.50 Body Hardwood, $3.00 ½ Cord Mixed Hardwood, $4.00 ½ Cord Telephone 8315

NOTICE.—BEST MIXED WOOD IN Town at the Price, $3.25 Half-Cord Albion Telephone 5204.

7 Livestock and Poultry 7

EIGHT YOUNG PIGS, SEVEN WEEKS old. C. Lang, Port Hope Highway. Dial 8004.

ONE GANDER, ONE GOBBLER. DIAL 8008.

FRESH MILKER, SPRINGER, GRADE Holstein, TB tested. Ralph Cuthbertson, Norwood.

HOLSTEIN SPRINGER. MELVILLE Edwards, Lang.

10 CHOICE PIGS, SIX WEEKS OLD. Henry Oliver, 8th Concession, Smith.

TWO DURHAM COWS FOR SALE, DUE to freshen now, or Exchange for Stockers. Dial 4097.

NEW HAMPSHIRE PULLETS, LAYING. Dial 5449.

Baby Chicks

BROODER HOUSE SUPPLIES. If you are in need of Brooder House Supplies, call on us. We carry a Complete Stock from Stoves to Roof Saddles, at reasonable prices. GOODFELLOW'S, 379 WATER STREET.

8 Real Estate 8

FOR SALE — 100-ACRE FARM, NEAR Campbellford; also Stock and Implements, cheap. Apply to Mr. T. L. Diamond, Campbellford.

North, 7 Rooms, Brick	$2,300.00
West, 6 Rooms, Bungalow	$4,500.00
South, 7 Rooms, Modern	$2,600.00
East, 6 Rooms, hot water h.	$4,000.00
50 Ac., good Bldgs, near City	$2,000.00
Garage and Fl. St. on Highway,	$6,000.00

J. A. GIBBS, 95 Hunter St. W. 3843.

100 ACRES, CLOSE TO CITY, NEW barn, Brick House, Stock, Grain and Implements. Milk contract going concern.

Brick 7 Rooms, 3-piece bath, garage. Easy terms $2,400

M. STOREY 374½ George. Telephone 6573.

FOR SALE

9 Business Opportunities 9

CHOPPING MILL AND GAS STATION for Sale. Apply to T. L. Diamond, Campbellford.

FOR SALE — BAKE SHOP. APPLY TO T. L. Diamond, Campbellford.

BUTCHER SHOP FOR SALE. APPLY to T. L. Diamond, Campbellford.

FOR SALE OR RENT — BARBER Shop and Pool Room, equipped. Apply 56 Hunter E., To-night.

9x Building Materials 9x

PETERBORO METAL CO. LUMBER — PIPE AND BELTING SIMCOE AND BETHUNE TEL 8301

OAK HARDWOOD FLOORING, 8¾ Cents per Square Foot. Room 10' x 10' would cost only $8.75. H. R. Scott, Limited. Telephone 4633.

TO RENT

11 Miscellaneous 11

FIVE-ROOMED APARTMENT, HOT water heating; separate entrance; also Five-Roomed House, West. Telephone 3825.

TWO GARAGES, CENTRAL. DIAL 7265.

11x Apartments for Rent 11x

UNFURNISHED HEATED APARTMENT, private. 506 Bolivar.

HEATED APARTMENTS, SMALL, MEDium, Large, Furnished, Unfurnished; Couples, Business Girls. 709 Water.

MODERN, FOUR-ROOMED, HEATED Apartment. Dial 7426.

SMALL APARTMENT, ONE BED-SITting-Room, Unfurnished, heated, hot water. 220 Brock.

HEATED 2 AND 3-ROOMED APARTments, refrigeration, hot water, $28.00 water rate included. 236 Burnham.

11xx Houses to Rent 11xx

FIVE OR SIX ROOMED HOUSE, STATE rent, locality, and full particulars, Box 133, Examiner.

12 Rooms 12

TWO OR THREE UNFURNISHED OR Furnished Rooms, near C.G. Telephone 8488.

HEATED, FURNISHED BEDROOM; central, adults. Dial 7645.

HEATED ROOMS FOR HOUSEKEEPing, Ground Floor. 292 Brock.

FURNISHED OR PARTLY FURNISHED Housekeeping Room, heated; central. 5947.

LARGE FRONT ROOM AND BEDROOM adjoining, heated, Unfurnished, central. 4994.

LIGHT HOUSEKEEPING ROOM, HEATed. 701 George.

FURNISHED BED-SITTING - ROOM, well heated, hot water, with or without Board. 772 Water. Dial 3768.

LARGE FURNISHED OR UNFURNISHed Housekeeping Room. 223 Perry Street.

THREE OR FOUR UNFURNISHED Rooms, central. Dial 6876.

TWO WARM ROOMS, PARTLY FURnished. Write Box 131, Examiner.

FURNISHED BEDROOMS, VERY CENtral. Dial 7869.

COMFORTABLE ROOMS, FURNISHED 359 Stewart.

UNFURNISHED ROOMS. 99 AYLMER.

WANTED

15 Miscellaneous 15

YOUNG CALVES, DURHAM OR HOLstein. 5002.

USED FURNITURE. DIAL 6294.

TO BUY — FARM, ON EASY TERMS, by March 1. Write Box 24, Examiner.

CALVES FOR VEALING. WHITE, Indian River.

ICE HOUSES TO FILL. DIAL 3418.

LIVE POULTRY — MARKET PRICE M Katz. 6830 342 Stewart

WANTED—LARGE QUANTITY SEVENfoot Elm Logs for this coming Spring and Summer Pick-up for our Trucks. H. H. Dinsdale, Peterborough.

HEREFORD BULL, ONE YEAR OLD. Bert Godfrey, R.R. No. 4, Peterborough.

LIVE POULTRY — PAY HIGHEST Prices. M Florence. Telephone 6823

LIVE FOWL — PAY HIGHEST PRICE M Glahman. Telephone 8298

SCRAP IRON - WASTE PAPER MARKET PRICES DAILY PETERBORO METAL CO.

LIVE POULTRY WANTED — MARKET Prices. A Lantin Telephone 8297

HIGHEST PRICES PAID FOR RAGS Paper, Iron, and Metals. J. Burfield Dial 8368.

17-Help Wanted, Male or Female-17

HOW TO QUALIFY FOR A GOVERNment Job as Letter Carrier, Postal Clerk, Customs Examiner, Clerk, etc Free Booklet. The M. C. C. Schools Ltd., Toronto (10). Oldest in Canada. No Agents.

18 Help Wanted Female 18

EXPERIENCED CAPABLE GIRL FOR General Housework, to go to Toronto. Apply 815 Gilmour.

WOMAN, GENERAL HOUSEWORK; good Cook. R. Walsh, Hastings.

HOUSEKEEPER WANTED, ONE MAN. Write to Box 207, Campbellford.

COOK-GENERAL, AGE 30 TO 40; MUST be thoroughly experienced all kinds of Cooking. Good wages; references required. Kaledan Tourist Home, 815 Water Street.

HOUSEMAID, EXPERIENCED; REFERences. Apply Kaledan, 813 Water Street.

GIRL TO LEARN HAIRDRESSING. Write Box 121, Examiner.

19x Agents Wanted 19x

AGENTS WANTED. SELL WHAT EVERY HOUSEHOLD Needs! Familex Salesmen, live Selling Guaranteed Familex Products. QUICK AND SURE SALES — FAIR PROFITS, REPEAT ORDERS. Get Facts and Catalogue to-day. FAMILEX PRODUCTS, 570 St. Clement, Montreal.

WANTED

20 Employment Wanted 20

LADY DESIRES HOUSEKEEPING Position; widower preferred. 292 Brock.

CANADIAN LEGION HAVE LISTS OF Competent Returned Men to Fill Temporary or Permanent Positions Give the ex-Soldier a chance to work for you Telephone 6203.

21 Boarders Wanted 21

TWO GENTLEMEN BOARDERS, REAsonable. 5848.

CONVENIENT TO FACTORIES OR Uptown. 478 Sherbrooke Street.

WARM FRONT ROOM, CENTRAL; Breakfast if desired. Telephone 5303.

BOARDERS WANTED. 356 STEWART. 3691.

WHO CAN DO IT

22b Painters and Decorators 22b

DON'T JUST PAINT — COLOR STYLE your Home inside and out Coleman Bros., The House of Color Styling Telephone 4485 Moore's Paints

PAINTING, PAPERHANGING. NEW 1940 Samples. George Hawke, 8873.

KELLAR, THE DECORATOR Paperhanging, Painting, and Graining. Dial 8436.

DO THAT DECORATING NOW! 1940 Wallpaper, Winter Prices. Estimates Free. Workmanship guaranteed. 8700 and 8435.

22f Miscellaneous 22f

LET HAROLD RELIEVE YOU OF YOUR Furniture Troubles. Harold's Upholstery Shop, 466 Cambridge. Telephone 4587.

EXPERT WATCH & CLOCK REPAIRS Bert Austin, 216 Charlotte Tel. 5451

DUSTLESS FLOOR SANDING. J. H Vance. 773 Aylmer 7853.

Wood Cutting

WOOD TO SAW. 6643. MARTIN.

CUT-RATE WOOD SAWING. DIAL 5314.

WOOD TO SAW. DIAL 3418.

WOOD SAWING. FONTAINE, 3871.

25x Dressmaking 25x

DRESS, MANTLE MAKING, ALTERAtions. E. Mitchell, 593 Harvey. 4936.

28 Cartage, Moving, Storage 28

SHORT DISTANCES, OR ANYWHERE in Canada or United States, Covered Padded Vans. Experienced, Courteous Man. Apply, full particulars, M Bawlinson, Limited, 610 Yonge Street, Toronto.

34 Radio Service 34

SERVICE TO ALL MAKES OF RADIOS PROMPT SERVICE. REASONABLE RATES. GLEDHILL & HUGGINS TELEPHONE 3906

LOST

37 37

KEYS, IN BROWN CASE, WITH SHELL Ring. Finder leave at Examiner.

MONEY TO LOAN

AUTO LOANS REFINANCING ON

TERMS and at rates which you will find suitable to your requirements. Your car is a quick and gilt-edged asset for borrowing.

DIXON & HURLEY

391 Water Street. Tel. 5542. Peterborough, Ontario

Representing Campbell Auto Finance Company, Ltd

ACCOUNTS ANYWHERE IN ONTARIO

PROFESSIONAL

44 Lawyers 44

HON. G. N. GORDON, K.C. Law Office, 395-397 George Street. Telephone 3577.

W. B. PHILP — Barrister, Solicitor Notary Public. 385 Water Street Telephone 5412.

JACOB LOW -Barrister, etc. Mortgage Loans. 219 Hunter Street W. Telephone 7423 Nights 6214.

PECK, KERR, McELDERRY & BORBRIDGE—Barristers, Solicitors Money to Loan Offices 415-417 Water Street Telephone 4681 E. A. Peck, K.C. F. D. Kerr, K.C. V. J. McElderry K.C. E. F. Borbridge B.A

JOHN A. BRADSHAW — Barrister and Solicitor 360 Water Telephone 9684

W. B. GORDON Barrister Solicitor, 395 George Street, Telephone 3577.

ELLIOTT & CHANDLER — Barristers, etc. Money to Loan Offices Kresge Building. Telephone 6675. A. L. Elliott, K.C. M.P.P. R. J. Chandler, B.A

Chiropractor

MINERAL FUME BATHS — FOR Colds, Arthritis, Lumbago, General Tonic Treatment. Chiropractic, Radionic, Infra-Red, Ultra-Violet Treatment. C. W. Lawrence. 6724.

Dental.

DR. J. E. MIDDLETON Preventive Dentistry Bridgeway Bldg., 184 Charlotte.

HOME IMPROVEMENT

Plumbing and Heating

FURNACE CLEANING

We have just Installed the Most Modern Furnace Vacuum Equipment. Have your Furnace completely overhauled and Cleaned Now.

JOHN L. P. SMITH

Heating and Plumbing. Dial 8765.

Repairing and Building

CALL US FOR ESTIMATES ON REpairs, Remodelling, or New Buildings. H. R. Scott Limited. Telephone 4633.

49 NOTICE 49

GARBAGE COLLECTION

SEALED TENDERS, endorsed "Tender for Garbage Collection," will be received at the office of the undersigned up to 5 o'clock p.m., on Thursday, the 22nd day of February, 1940, for the collection and removal of garbage and other refuse for the twelve months beginning April 1st, 1940.

Tenderers must guarantee to supply for the work Garbage and Ash Collection Vehicles of approved type with tarpaulin coverings, pay employees Forty Cents per hour, carry Workmen's Compensation, and adhere fully to the terms of the Contract.

Further information may be obtained at this office.

The lowest or any tender not necessarily accepted.

S. R. ARMSTRONG, City Clerk.

TENDER FOR MARKET TOLLS

SEALED TENDERS, addressed to the City Clerk, Peterborough, and endorsed "Tender for Market Tolls," will be received up to five o'clock p.m., on Thursday, the 22nd day of February, 1940, for the Market Tolls and Charges of the City of Peterborough for the year beginning April 1st, 1940.

Particulars may be obtained at this office. Tenders must be accompanied by an Accepted Bank Cheque for $200.000, which will be forfeited if the person to whom the Tolls are sold does not sign the Contract and furnish acceptable security, and will otherwise be applied on the payment of the purchase.

The highest or any Tender not necessarily accepted.

S. R. ARMSTRONG, City Clerk.

50 AUCTION SALES 50

AUCTION SALE — HOUSEHOLD FURniture, Estate of the late Juliette Syer, 293 McDonnel, Tuesday, February 20, at 1.30 sharp: Entire Contents 8-Roomed House, including Antique Chairs and Sofa, Bedding, Linen, Dishes, Modern Piano, Cook Stove, like new; also Persian Lamb Coat, like new. J. H. Miles, Auctioneer, 494 George Street N. Dial 4115.

AUCTION SALE — HOUSEHOLD FURniture, Mrs. Margaret Pearson, 464 Donegal, Wednesday, February 21st, 1.30: Contents 6-Roomed House, Beds, Dressers, Tables, Chairs, Dishes, Cook Stove, etc. J. H Miles, Auctioneer, Office, 494 George. Dial 4115.

MILES' AUCTION ROOM, THURSDAY, February 15, at 1.30: Good Studio Couch, Dining-room Suite, Chesterfield Suite, Chairs, Stoves, Beds, etc.

FOR A SUCCESSFUL AUCTION—J. H MILES, Auctioneer, Valuator. Tel. 4115.

MORE ABOUT—

Delinquents' Act

(Continued from Page 5)

such work will be further increased as the war progresses. "Our Children's Aid Societies have an exceedingly important part to play; they've got to be equipped to do it," he declared.

T. J. Carley was named chairman of the following committee appointed to look into the matter of a Juvenile Court in Peterborough: Alderman James Dutton, Reeve W. A. Anderson of Otonabee, Miss Rachael A. Young, superintendent of the local Society, and Mrs L. E. Cutting.

During a progress report concerning the securing of an additional worker, Mr. Dutton told of a suggestion made to the City Council that it provide a grant of $500 to the Society when the services of such a worker are secured.

During the absence form the city of C. S. Cummer, R. H. Parsons was appointed to act as treasurer.

The superintendent's report for January showed 116 office interviews; 164 visits, 152 telephone calls, 207 letters sent out. 6 court attendances. Mrs. Lawrence, who presented the Shelter report, stated that 15 children had been taken care of during January, with 14 in the Shelter on the 1st of February.

CURLING

By HERB MARTIN

We expect to finish up all schedule games by next Friday night, and even at this advanced stage we hesitate to call the group winners. There are one or two rinks that stand out as having the best chance, but we'll have to wait and see.

The entries are coming in for the Neill Trophy competition. Must be schedule rink calibre. The zero hour for receiving entries is 8 p.m. Friday. Now don't be left out. Remember last year there were 39 rinks in this competition and it proved about the best bonspiel of the year.

The local bonspiel draw, from the board, will get under way at 7.15 to-night. Please be on time.

In a recent monthly magazine there is a huorous article on curling. It covers a couple of pages and is worth reading. It's headed "Hoot, Mon, Hoot." At one stage the writer refers to curling as "lawn bowling on ice."

7 P.M. Scores—

C. Giroux 13, T. McArthur 7.
A. Smith-9, F. Batten 7.
J. Lowes 12, H. White 11.
E. Wall 14, V. Currie 9.
R. Payne 11, W. Pratten 10.
J. Hamley 10, A. Kay 6.
M. Comstock 13, E. Metcalfe 8.

9 P.M. Scores—

F. Green 9, R. Bacon 8.
Dr. Green 10, C. Giroux 4.
T. McArthur 15, R. Downey 7.
B. Scott 10, J. Richmond 8.
T. Holyman 13, T. MacKay 8.
W. Widdess 12, J. Sedgewick 11.
C. Westbrooke 10, E. Thomas 5.

All Saints' Win To Gain Bye

All Saints' Bantams took a 2-0 Church League win over Knox at All Saints' rink last night to cop a first-place bye into finals, as Knox meets Trinity in a semi-final. The winners carried most of the play, with Shadgett, Jones and Hill leading the attack. The latter pair got the goals in the second and third periods, Parnell had a busy night in the Knox net but showed plenty of class. Darling was the main offensive threat in a rugged, close-checking contest. The teams:

Knox — Goal, Parnell; defence, Gertley, Braund; centre, Darling; wings, Slaughter, Batley; subs, Craig, Fine, Covert.

All Saints—Goal. Panter; defence, Shadgett, Outram; centre, McDougall; wings, Hill, Baxter; subs, Mason, Jones, Menzie, Padgett, Chambers.

Referee—H. Conlin.

Organization of the junior ski train to Bethany on Saturday is now perfected. A couple of surprises have been planned for the day, and information about these will be forthcoming in this column either to-morrow or Friday. Watch this column for further details about a special event for all non-members of the Ski Club and maybe a ride on that ski tow, who knows.

Things to Remember.

Bring a good lunch, well packed and easy to carry, in a packsack if at all possible.

Bring along a tin cup or some kind of unbreakable cup for a hot drink.

Be at the station not later than 9.45 a.m. on Saturday morning.

Tie your skis and poles together with a strap or pieces of rope and put your name on them or some form of identification so that they won't get lost in the baggage car. A lot of time will be wasted if you don't do this.

Wear lots of warm clothing; better too warm than too cold. Gloves are cold things when skiing. Wear mittens, not gloves.

Tell all your friends about the ski train. Tell your parents all about it and get them all to come along with you. There's room for everybody.

Most important of all—Do not wait until Saturday morning to buy your ticket. Please get your tickets either on Thursday or Friday at the ticket office uptown.

Watch this column for further details. That's all for now.

Ski Tow Runs Wednesday.

The ski tow will be in operation on Wednesday from now on, same rates as any other day. Arrange to do your mid-week skiing the day the tow operates.

Dates for the senior club championships have been set and will be announced in the Telemarker this week. Better get practising, boys; they aren't very far off.

Last Night's Stars

By The Canadian Press

Herbie Cain, Boston, who scored two goals and assisted in another pair as Bruins whipped Detroit 10-3.

Roy Conacher and Bobby Bauer, Boston, both figured in three goals in rout of the Wings, Conacher getting two goals and an assist and Bauer two assists and a goal.

Syd Howe, Detroit, helped on two of his team's goals.

"TELL BILL GOODBYE"

By Marie Blizard

CHAPTER FORTY-ONE

FABIENNE opened the door that led to the steps of her apartment house and the wind caught at the skirts of her coat, whipping it around her legs. The wind had died earlier in the evening, but now it was up again like a December gale, nipping her fingers before she could get her gloves on.

If it weren't so late in March, she thought, I'd almost think we were in for a blizzard.

The engine of her car was cold. It took a long time for her to get started and she indulged in a hearty "Damn!" Every moment meant so much to her. She wondered when Chris had risen from her drugged sleep and left. Surely, she hoped, it couldn't have been very long ago. Bill had said those sleeping tablets would put a hearty man to sleep for ten or twelve hours. It was less than six since she had left Chris in her deep sleep.

The car jerked, was still, jerked again, and finally the motor turned over. She sped rapidly into Fifth avenue, was halted by a red light, turned east and was again stopped by a red light. So it went all the miles of her route across town and up Fifth avenue, Park avenue and at last onto the East River drive to East End avenue and the Park-Plaza hospital.

The street was utterly deserted as if men had been driven from the streets by the gale that swept icily over it.

There was one car, an open roadster, parked half a block away from the apartment building that housed the hospital.

As she passed it, Fabienne's eye was caught by the colors of the license plates and a message that flashed to her brain. She backed her car up beside it and looked again.

The plates were California issued.

She got out of her car and went over to the small roadster and with the light of her cigaret lighter, cupped against the wind in her hand, she read the initials on the door: C. M. P. It was Christine's car! It must have been standing there since she whisked Christine away earlier in the afternoon.

It did not mean, she told herself she didn't feel, that Christine was at the hospital.

She ran her car in ahead of Christine's, a hundred feet or so away from the entrance, and got out, debating the wisdom of asking the doorman if Mrs. Parsons had come in. Lewis would still be on duty and surely he would remember her distraught passenger of the afternoon.

But Lewis was not in the foyer. A sleepy-eyed elevator boy, poring earnestly over an evening tabloid, looked up, recognized her and pulled himself to his feet.

"Evening, Robert. Where's Lewis?" she asked.

"Eatin' his supper, Miss Seymour. I'll take you up.

"Anyone else come in lately, Robert?"

"I dunno, miss. I ain't been here long. Ain't no doctors in, though. They all left by ten.

He let her off into the dim foyer where night lights burned.

A white-clad nurse appeared silently, showing traces of hastily wakened sleep. "Oh, it's you, Miss Seymour," she whispered.

"Good evening, Miss Brown," Fabienne answered in a like whisper, her eyes sweeping the sleepy calm of the waiting room and the shadows beyond. "I hope I didn't disturb you? I—I left my pocketbook here this afternoon and I — I thought I'd stop in and get it.

"Where did you leave it?" the nurse asked her, trying to hide a yawn.

Fabienne wondered if she'd keep her from going up to the second floor where the private rooms were, and how she could make her errand seem casual yet persistent.

"I'm not quite sure," she said, "I think I had it in—in" Then she smelled coffee boiling and noted the half-turn of the nurse's head in the direction of the pantry at the end of the hall. She said, "I'll look for it and slip right out, Miss Brown. You'd better catch your coffee before it boils over.

The nurse smiled gratefully. "The wind always makes me feel sleepy," she said. "I simply have to have something to eat and a little coffee to keep me awake."

Casually Fabienne said, "It must be hard to keep awake. It's so quiet and calm in this hospital at night. Nothing exciting ever happens, does it?"

"Very seldom," Miss Brown said importantly.

"And the last of the visitors is out by half past nine?"

"Oh, always."

"Did you have many tonight?" Fabienne asked conversationally.

"No. No one, as a matter of fact."

Fabienne felt her breath escape with a sigh of relief.

Anyone not connected with the hospital would be unlikely to know about the private elevator which was the only one that would take a visitor to the second or third floors of the hospital. Therefore, if Chris had returned to the hospital, she must have got off at this floor and Miss Brown would have seen her. But Miss Brown had said there were no visitors.

"Would you care for a cup of coffee, Miss Seymour?"

Fabienne said, "No thanks. I'll have a look in my office. I may have left my purse somewhere else."

As a gesture, she went into her office and opened a drawer and closed it and then went back to the elevator to ring for the car to take her down.

With her finger on the button, she was impressed with the dimness of the foyer and the eerie quiet over all. The car door always made a noise when it was slid back, but if Miss Brown had been deep in a nap, she might not have heard it.

It was only a step around the corridor to the winding stairs that led to the second floor.

It was hardly likely that Chris had been able to get into the hospital without someone being aware of her presence, but Chris was desperate, and Chris was determined.

(To Be Continued)

SCOTT'S SCRAP BOOK —By R. J. Scott

Copr. 1940, King Features Syndicate, Inc., World rights reserved.

The Crossword Puzzle

ACROSS
1. Crush
5. Detests
10. Cry of Bacchanals
11. Greek letter
12. Moisture
13. Borough
14. Biblical city
15. Shut
17. Sun god
19. Gaze
21. Margins
23. A resource
24. A vow
25. Open inner court
28. Expire
29. Exclamation
31. To mingle
33. Type measure
34. Unit of work
36. A work with parapets
38. Guide
40. Projecting window
43. A tag
45. To fish
46. Overdraft (abbr.)
47. Paths
49. Like
50. Neat
51. Goddess of harvests
52. Emblem
53. English river
54. Fencing swords
55. A bird

DOWN
1. A Gorgon
2. Wards off
3. Plant
4. Hebrew letter
5. A tramp
6. Entertain
7. A shipworm
8. An ovum
9. Samarium (sym.)
15. Top of milk
16. Epistle
17. Tie again
18. Pale
20. Viper
22. Ramble
26. Anger
27. Set of eight
29. A greeting
30. Mountain nymph
32. Merits
35. Idle talk
37. Cut off edges
39. Ridicule
41. To pass by
42. Abate
44. Reside
48. Affirmative votes
50. A spigot
51. Belonging to us
52. Exist
53. Cry of pain

Yesterday's Answer

Distributed by King Features Syndicate, Inc. 2-14

SALLY'S SALLIES

Registered U. S. Patent Office.

One way for a girl to lose weight is to shrink from kissing.

BARCLAY ON BRIDGE

WRITTEN FOR THE EXAMINER
By SHEPARD BARCLAY
"The Authority on Authorities"

A JUMP NOT A FORCE

IN MOST circumstances, a 2-No Trump call over your partner's suit bid of one is an absolute guarantee of sufficient strength for a game contract and forces the side to keep going to game, barring an opportunity for a lucrative penalty double of the opponents. But if the maker of the jump bid had previously passed, it is optional with the original bidder whether to go on or drop it. If his hand is an absolute minimum, he had better quit, as a generality, but if he has even a jack or queen to spare, then let him bid some more.

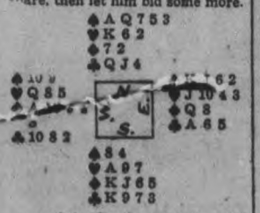

(Dealer: South. Neither side vulnerable.)

North made the opening bid on this deal, 1-Spade. South bid 2-No Trumps, North 3-Spades and South 3-No Trumps. West led the diamond 10 to the Q and K.

Declarer tried hard to build nine tricks, but could get only eight. He lost the spade finesse, then East led the diamond 8 to the 9. West laid down his diamond A and returned the 10 to the J, setting up his 4, which he never got a chance to use. The spade A was taken, the spade 3 lost to the 6, the heart J was led to the A, the club Q was allowed to win, the spade 5 lost to the J, the heart 10 was led to the K, the spade 7 taken, then the club J lost to East's A.

North should have reasoned that, without an opening bid opposite him, game was quite unlikely. Add to his hand the heart Q or J or the spade J, and he would have had enough strength for his second bid. As it was, he would have done well to pass South's jump bid of 2-No Trumps. Nine of 13 fine players, to whom this borderline case was submitted, would have passed, and the others would have bid again just as North did in this case.

• • •

Tomorrow's Problem

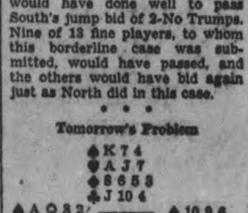

(Dealer: South. Neither side vulnerable.)

What is the sound bidding of this deal?

Distributed by King Features Syndicate, Inc.

Centreton

Mr. and Mrs. George Tucker have left for an extended visit with Mr. and Mrs. Milford Tucker and son, of Plainville.

Mr. Clarence Jones and Glen McBride were recent guests of Mr. and Mrs. A. Coffey.

Mrs. R. Webb spent Wednesday afternoon with her daughter, Mrs. H. McAuley.

Valda Prettie has been ill this past week and has not been able to go to school.

Mr. Lorne Blogett, of Welcome, spent a few days last week with his grandmother, Mrs. Annie Plogett.

There are several cases of flu reported in the village.

Miss Roberta Webb of Rossmount was at her home here on the weekend.

Mrs. Isabel Joice, little Clarabel and son of Eddystone called on Mr. and Mrs. John Merriam on Friday afternoon.

The Young People met at the home of Mr. and Mrs. F. Birney on Tuesday night. Mrs. F. Birney and Ona Stewart read the Scripture reading. Miss Marion Nichol gave the literary topic. Misses Ona Stewart and Ella Hope sang a duet. Bessie Ivatt gave a reading. Mrs. C. Turk offered her home for the meeting on February 13. After the meeting a recreation period was enjoyed by playing crokinole and Chinese checkers.

Mrs. R. Stewart was able to be up for a few minutes on Sunday for the first since her recent accident.

HENRY —By Carl Anderson

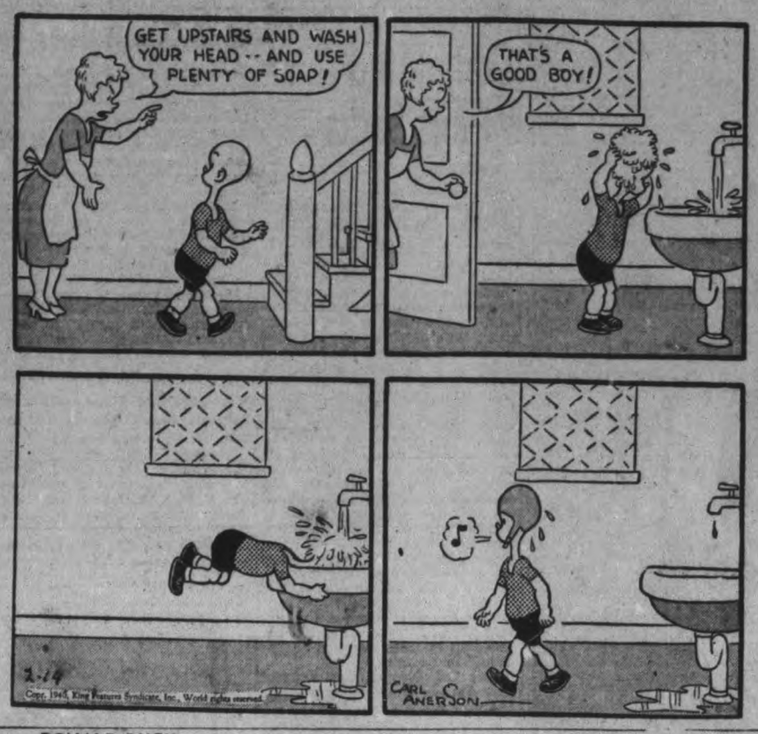

ROOM AND BOARD —By Gene Ahern

DONALD DUCK —By Walt Disney

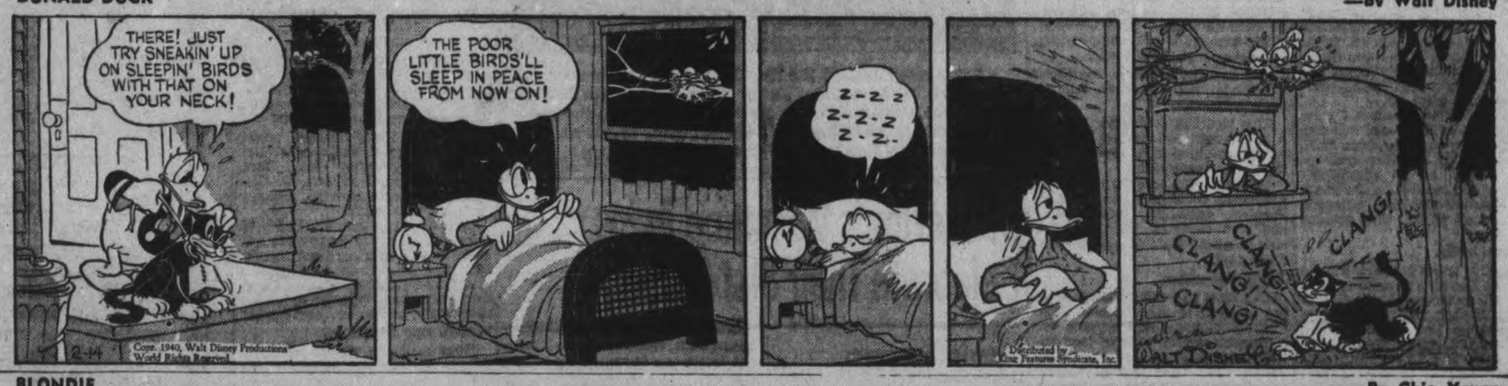

BLONDIE —By Chic Young

BRICK BRADFORD —By William Ritt and Clarence Gray

MUGGS AND SKEETER —By Wally Bishop

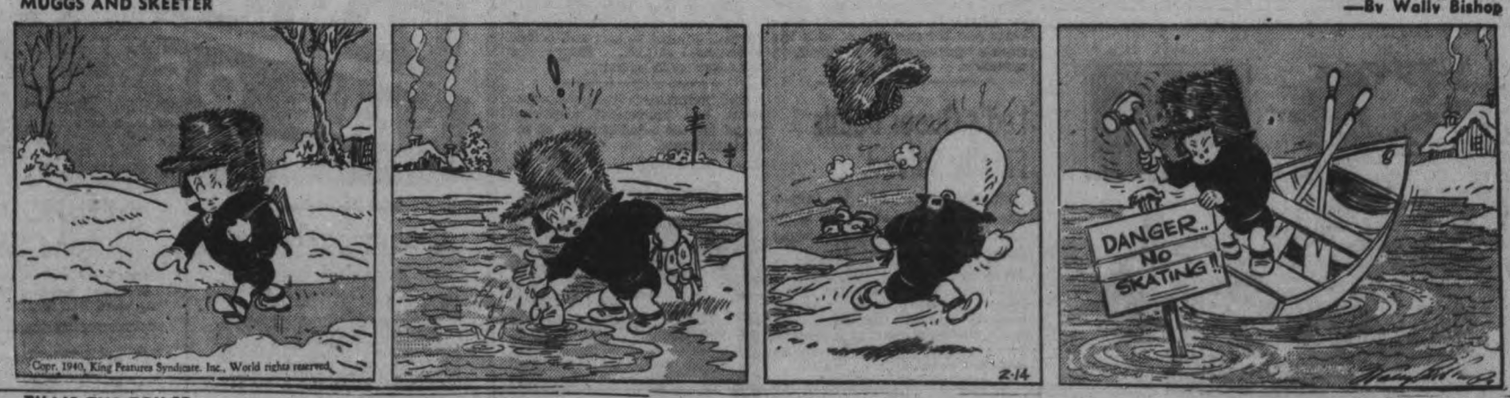

TILLIE THE TOILER —By Russ Westover

Red Cross Party Gay Event At Havelock

HAVELOCK, Feb. 14——(ENS)—A combined euchre, bridge and dance sponsored by the social committee of the Havelock-Belmont Red Cross Society on Monday evening in the Town Hall auditorium met with great success. The total attendance topped the hundred mark, and the net proceeds amounted to approximately $25.

Two minutes' silence was solemnly observed at the beginning of the program, in honor of the passing of His Excellency Lord Tweedsmuir, Governor-General of Canada, and also president of the Canadian Red Cross Society. This manner of showing respect to their distinguished leader was followed, since it would have been almost impossible to cancel the event at the last moment. This rather sad note marking the occasion, was stressed by the president of the local Red Cross branch, Mrs. A. McLauchlin, in her opening address of welcome. The silence was followed immediately by the National Anthem, with Mrs. D. J. Holdcroft as piano accompanist.

Sixteen tables of euchre and six tables of bridge were played, with prizes being won as follows: Euchre, ladies, Mrs. Sanford Hoard, men, William Copp; bridge—ladies, Mrs. James Cook; men, Everard Chiles. Mrs. Ted Watson was tied for first with Mrs. Hoard in the ladies' euchre, but the latter won the draw.

Refreshments were served in the basement following the cards, and then a period of both round and square dancing was enjoyed, music being provided by Miss Helen Spencer, Joseph Little, Larry Brown, and Hector Bannon, with Harry Ferguson as floor manager.

Much praise was bestowed upon the members of the social committee, Mrs. P. T. Greenley, Mrs. D. R. Brennan, Mrs. D. F. Miller, and Mrs. Glenn Wright, for so successfully arranging and conducting the event. Mrs. McLauchlin also extended thanks to all others who assisted in any way.

Red Cross Rally.

Thirty-two ladies assembled in the Red Cross Society's work room yesterday afternoon as the Havelock-Belmont Branch held its weekly work meeting. The president, Mrs. A. McLauchlin, opened the meeting with prayer, and two minutes' silence was observed by the members in respect of the passing on Sunday of His Excellency Lord Tweedsmuir, Governor-General of Canada. This was followed by the National Anthem.

The treasurer's report was received during the meeting, and it was announced that the Red Cross nursing manuals could be obtained for the sum of 35c per copy. Receipt of a cheque for $25 from Mr. Rappaport, manager of the Campbellford theatre, was also acknowledged.

Labelling of the already finished goods was completed during the afternoon. One quilt was quilted, dozens of quilt blocks made and much knitting carried on by the active group of workers.

Day of Prayer.

The World Day of Prayer was observed here on Friday afternoon in the Havelock United Church by the Women's Missionary Societies of the Anglican, Presbyterian, and United Churches. The respective presidents of these three societies, Mrs. Joseph Holdcroft, Mrs. E. E. Chase, and Mrs. A. McLauchlin, conducted this joint meeting, which was well attended.

A most interesting talk on the subject of "Prayer" was given by Mrs. (Dr.) A. S. Thompson. Prayers were offered during the service by Mrs. M. Kinnaird, Mrs. W. A. McFarlane, Mrs. A. Anderson, Mrs. C. Jamieson, Mrs. Joseph Holdcroft, and Miss M. Seeney. A passage of Scripture was read by Mrs. George Chiles, and a vocal solo contributed by Mrs. D. J. Holdcroft, with Mrs. D. D. Kirk as accompanist. Mrs. Roy Campney presided as organist for the service. The offertory was taken up by Mrs. C. Price and Mrs. G. W. Chiles.

CHILD'S COLDS
Relieve misery direct—without "dosing". Use swift-acting
VICKS VAPORUB

India Ready

New Delhi, India, Feb. 13 (CP).

THE Indian Army, whose peacetime strength of 150,000 men has been increased, is undergoing a process of modernization and becoming more and more an efficient fighting force with equipment specially designed for tropical service.

Many thousands of Indian soldiers were brought into full army service during the first month of the war. They included newly-enlisted men, reservists and members of mobilized territorial units. This large intake is regarded as adequate for the present, and is of finest types of fighting men. India also is producing munitions. The great ordnance factories are turning out material at a speed and in quality which, a few months ago, would hardly have been contemplated.

Russia Bolsters Attack On Karelian Line

HELSINGFORS, Feb. 13—(AP)—The Red army blasted away at the Mannerheim Line in the Summa sector for the 12th day to-day with indications that reinforcements were being thrown into the attack.

One source said five Soviet divisions, including reserve lines, were occupied in that sector, although no definite figures were available. (The strength of a Russian division is estimated at 15,000 men).

The bark of artillery continued steadily as the Karelian Isthmus batte went on.

The vigorous onslaught followed a short week-end decline, but the Finns said they were repelling the invaders at every point.

(There was no specific mention of a Russian contention that 32 more Finnish defensive fortifications" had been captured, bringing to 61 the number claimed since last Thursday).

Battle Spreading.

The Russian drive spread along the Isthmus to other points. The Finnish command said a battle was continuing on the neck of land between Muolajaervi and the River Vooski; that an attack at Taipale was repulsed, and that the Russian attempts to cross the ice of the Gulf of Finland and Lake Ladoga had been thwarted.

The Finns did not mention their casualties but said th Russians suffered heavy losses.

Finnish leaders in Helsingfors expressed interest in reports that Latvia and Estonia possibly were approaching a crisis in their relations with Russia, with whom they made military pacts last autumn.

In Riga, Foreign Minister William Munters of Latvia said, however, that relations with the Soviet Union were very satisfactory, and inquired, "where's the Sovietization of which we were warned? No one in Latvia can say the Soviet Union intervenes in our home affairs some way or another."

Counterfeits

TORONTO, Feb. 14—(CP)—Several counterfeit bank notes, similar to those seized in large quantities in Toronto and Kirkland Lake last week, have been rebovered in Lake Ontario here and at the city waterworks filtration plant, it was learned today.

For the last few days, isolated bills have been washed ashore along the eastern beaches and four of them were found by employees in the filtration plant machinery. The finders took them to a bank where they were recognized as counterfeit.

On Watch, With The Dover Patrol

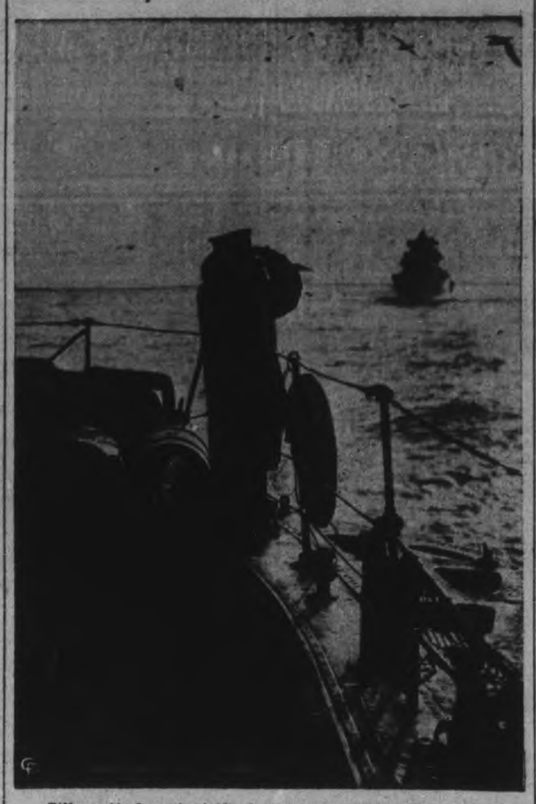

Silhouetted against the heaving sea, this sailor aboard a destroyer in the famous Dover patrol, scans the horizon for an enemy submarine on destruction bent. In the background is another vessel in the command, which was one of the most famous of the World War.

Beaverton's Valentine Twins Celebrate Their 81st Birthday

LINDSAY, February 14 (ENS)—Beaverton's valentine twins, Duncan and Peter McMillan, celebrated their 81st birthday today. Known far and wide as the McMillan boys, both are hale and hearty and take an active part in curling activities each winter. They have been taking part in district bonspiels for many years and few curlers of this part of Ontario are as well known as Peter and Duncan McMillan.

Their grandfather was the first school teacher in Thorah and originally came to Canada from Scotland. Their father was a carriage maker in Beaverton for many years.

In their youth, the McMillan twins were famous lacrosse players. For 27 years they played this roughest of all games and were never ruled off for infraction of the rules of the game.

The two men have been curling for 49 years and their homes in Beaverton are furnished with prizes won by their able playing.

The McMillan boys delight to tell of the old days when they played lacrosse and when their similarity in appearance was confusing to the opposition.

Alexander Muir, composer of the "Maple Leaf Forever," was a teacher of the boys in Beaverton. They were, in fact, his favorite pupils, but he admitted difficulty in distinguishing them one from the other.

A clean, active, useful life is the recipe the twins will give those who ask their idea as to what will contribute to longevity. Their lives have been evidences of this and Beaverton's favorite citizens are undoubtedly the two McMillan "boys."

Trawler Survivors

LONDON, Feb. 14 — (CP). —Survivors of the British trawler Togimo 290 tons, landed to-day on the south-eastern coast of Ireland and reported their ship had been shelled and sunk by a German submarine.

One of the crew was killed and three seriously injured.

Eleven survivors, all suffering from exposure, reached land after spending 28 hours in an open boat.

Fairmount YPU Holds Missionary Night

FAIRMOUNT, Feb. 14—(ENS)—The Y.P.U. was held on Wednesday evening, being well attended. The missionary department under the leadership of Miss Jean Hanbidge and Helen Earle gave a very interesting program, "The Great Physician at Work," the theme, "Jesus Answers to a Doubting World."

A duet was rendered by Mr. and Mrs. F. R. McIndoo, "They Are Nailed to the Cross."

The fourth chapter of the study book, "The Ministry of Healing in India," was taken by Mrs. R. C. Hanbidge.

A reading was given by Mrs. C. W. Seymour, "The World's Bible," by Annie Johnston Flint, and the meeting closed with a hymn and benediction.

Mr. and Mrs. I. S. Allin and Morley of Newcastle spent the week-end at the home of Mr. and Mrs. H. McBain.

Mr. and Mrs. T. McIndoo called on Mr. and Mrs. S. L. Connell.

A very enjoyable evening was spent at the oyster supper on Friday evening, sponsored by the Sunday School. After a sumptuous repast a short program was given by Mr. G. H. Hooton, Roger Hanbidge and Margaret Earle, with the superintendent, Mr. G. Seymour, as chairman.

Lad's Queer Death Finally Solved

MINEOLA, N.Y., Feb. 14—(AP)—The puzzling case of Walter Kuck, brilliant high school pupil, whose death baffled doctors for three weeks, is solved.

A deputy medical examiner, Abraham Friereich, said chemical analysis proved the 15-year-old youth died as a result of an experiment to test a solution known as Winkler's reagent.

The boy was found seated on the kitchen floor. Over his face was a rubber bathing cap, held in place by a pair of airplane goggles. Beneath the cap was a rubber bottle, from which a tube led to an open gas jet on the kitchen range.

Freireich listed the cause of death as carbon monoxide poisoning. He didn't add "suicide" or "accident." He couldn't prove accidental death, and he couldn't believe that the boy, normal and happy, had committed suicide.

An analysis of the rubber bottle showed it contained cuprous chloride, dissolved in an ammonia solution—a solution that will absorb carbon monoxide from any gas passing through it. The fluid in the bottle must have become saturated within a minute or two, the doctor said, and after that the boy was breathing pure illuminating gas.

Three-fourths of France's textile mills are working on government orders.

Real Fisher At 12

FORT LAUDERDALE, Fla., Feb. 14. — (AP).—Skippy Lester is only 12, but no bent-pin fishing for him. Holidaying here with his father, Skippy went trolling yesterday. He hooked, brought to gaff and boated a 42-pound sailfish. Skippy tips the scales at 80 pounds.

The Netherlands Indies Government has announced additional plans for the establishment of industrial plants.

Envoy To Europe

President Roosevelt has announced that he is sending Sumner Welles, under-secretary of state, to Europe for a personal survey of conditions in Italy, France, Germany and Great Britain.

Warsaw Woman Completed 9 Pairs Socks

WARSAW, Feb. 14 — (ENS). — goodly number of ladies attended the Women's Institute last week at Mrs. Henry Clement's home. In the absence of the president, Mrs. T. Cooper, because of Mr. Cooper's serious illness, Mrs. George Taylor, first vice-president, took the chair. Letters of thanks for sympathy from shut-ins were read by Mrs. J. Morgan. Unfortunately very few had valentine verses for the roll call.

Rev. J. W. Wilkinson gave a talk on the present national crisis and began with proclaiming the necessity for mediation, in the Lenten season which began the previous day. "Meditation is necessary. Christ showed the world its value. Perhaps we let the radio do our meditation, which is not our own thinking. We can make contact with higher things by meditation of prayer, which is needed now. We can back up our men by our prayers as well as by finance. Only as we are active working, praying members at home can we held the men at the front. Civilization depends on belief. Where God is forgotten, there civilization fails. Valuable lives will be lost ere the error of forgetting God is rectified," he declared.

Miss Lois Clysdale read a letter from the Red Cross regarding work and contributions.

Mr. Digweed gave an account of the yarn purchased and of the work done. Thirty-seven pairs of socks have been knit, with Mrs. John Cooper knitting nine pair.

Mr. Cooper spoke of giving men socks. Mrs. Weller moved and Mrs. H. Clements seconded that the Institute give each man who goes from this district two pairs of socks.

Vera and Violet Darret, whose ninth birthday it was, sang a duet.

After the meeting closed Mrs. Clements assisted by Mrs. T. Clements served afternoon tea. A happy half-hour was spent.

One of the members who had been a nursing sister during the last war spoke of sending games, gum, candy, cigarettes as well as good reading matter and clothing. The men over there were just the same as people everywhere, no better, nor worse.

World's Day Of Prayer

There seemed a special solemnity at the World Day of Prayer in the United Church on Friday afternoon. A goodly number were present. Mrs. Douglas had taken great pains and let the women know early what was to be done. The official program was carried out with Mrs. James Greystock as leader for the first half and Mrs. Allan Taylor leader of the second half. Mrs. James Hawthorne sang "Come Unto Me Thou Weary One," with Mrs. Wilkinson at the piano. Mrs. Stuart Clysdale sang "The Beautiful Garden of Prayer." Mrs. Wilkinson gave the paper on the theme, "In Quietness and Confidence Shall Be Your Strength."

John Payne suffered severe bruises on his arm on Saturday when felling a tree.

Centreton Observes World Day Of Prayer

CENTRETON, Feb. 14—(ENS)—The W.M.S. held the World's Day of Prayer service at the home of Mrs. C. Turk on Friday afternoon. The prayer service leaflet was followed and prayers were offered by appointed members. There were 14 members and 6 visitors present.

Mrs. A. Blogett and Mrs. James McKenzie offered their homes to put on the quilts for the bale. They are also knitting five pairs of mitts.

Letters of thanks for fruit and flowers were read from sick members. A letter was read from Mrs. Waywell of the Moose Mountain Missions. Mrs. C. Turk offered her home for the March meeting.

Readings were given by Mrs. A. Birney and Miss M. Fleming. A trio was sung by Mrs. C. Richardson, Mrs. C. Turk and Miss Mabel Webb. The chapter in the study book was taken by Mrs. F. Birney.

A lunch of sandwiches and cake was served and a social time spent.

Conservative Nominee Offers To Resign And Submit Name To National Convention

ORONO, Feb. 14—(Special)—One of the largest and most enthusiastic meetings of the executive of the Durham Conservative Association in many years was held here Monday under the chairmanship of the president, Charlies McNeil of Janetville, when W. Ross Strike of Bowmanville, who was chosen as Federal Candidate at the Convention held here in June last, expressed himself as being in complete accord with the stand of Hon. Dr. R. J. Manion in promising that if after the present election he is leader of a majority group in the new Parliament he will form a National Government without regard to party lines and having as its chief object making Canada's contribution towards winning the war as effective as possible.

Mr. Strike stated that if the Executive wished he is willing to allow his name to go before any convention that may be held which would be open to any supporter of Dr. Manion's National Government idea without regard to party lines. After full discussion and particularly in view of the uncertain condition of the roads and the shortness of the time the Executive unanimously endorsed the stand taken by Hon. Dr. R. J. Manion regarding a win-the-war Government and confirmed the candidature of W. R. Strike in view of his pledge to support a win-the-war government.

Coburn Nominated

TORONTO, Feb. 14 — (CP). — Rev. John Coburn, Field Secretary of Social Service and Evangelism for the United Church of Canada, was nominated to-day for the presidency of Toronto Conference by the West Presbytery meeting here. The Conference meets in Owen Sound next June.

FDR's Budget Cut $111,699,699 For The Navy

WASHINGTON, Feb. 14 (AP).—A $111,699,699 slash was made in President Roosevelt's Budget for the Navy today by a house committee which recommended appropriations of $966,772,878 and urged the United States build battleships and cruisers "superior" to those abroad.

The cut, from the president's figure of $1,078,472,577, was the largest yet made by the appropriations committee in any single budget recommendation. The Committee said the fleet's needs could be adequately met with the smaller sum.

Included in the measure was $1,000,000 to start work on a $3,000,000 project designed to develop the tiny Pacific Island of Guam as a naval "lookout" post.

While allowing money to start work on 19 new combat ships and five auxiliaries, the committee cut $7,750,000 from the sums recommended for two new battleships and two cruisers.

Financing your Business

THE PROPER financing of your business is one of the major elements in its success. Over-capitalization, in almost every case, causes confusion and failure. Under-capitalization, in times of emergency or adverse business conditions, is dangerous. Capitalization which is based on maximum requirements, usually results in idle money over quite a portion of your fiscal year. Therefore, it is a loss.

When your business is financed for your average requirements you have placed yourself in a position where you can readily borrow from the bank sufficient funds to carry you over your peak requirements, or to aid you in buying forward in advantageous markets.

When you borrow from the Bank you are only paying for the money which you actually use. When you don't require the money you pay off, the loan and eliminate the cost. If your business is rapidly expanding—if your profits are consistent and adequate—if your business is well managed—The Dominion Bank will advance your money requirements, thereby saving you the cost of re-financing your business. You can liquidate bank loans by additional profits made.

It is not only our purpose to serve you in the ordinary banking routine, but to aid you in your operations wherever it is possible for us to do so.

THE DOMINION BANK

C. H. CARLISLE, President — Established 1871 — ROBERT RAE, General Manager

When Blizzards Howl Down From the North....

Conger-Lehigh Black Diamonds PROVE Their Worth!

Rising to the occasion with abundance of surging waves of heat that defy Old Man Winter!

Conger-Lehigh Coal Co.

T. O. DONALDSON, Manager
266 Charlotte St. Phone 9312

CANADIAN DEPARTMENT STORES

FAMILY SALE OF TOILETRIES and PATENTS!

500 Sheet Boxes
Cleansing Tissues

("Mayflower" Brand) Generous size sheets, about 9 x 9¼. Splendid value. Sale, box ..... .21

EATON'S Emulsion Cod Liver Oil, Honey, etc.
Large 17½-oz. bottle. Sale ..... .75

EATON'S Fruit Saline
Refreshing system cooler, Sale ..
4-oz. Bottle ... .27 8-oz. Bottle ... .47

THURSDAY - FRIDAY and SATURDAY

Here's good news—money-saving news for everyone! Check the inspiring prices! If you cannot come to the store, Dial 5721.

EATON'S Skin Balm
8-oz. Bottle ... .29
12-oz. Bottle ... .39

EATON'S Shaving Cream
Grand large tubes. Sale 2 for .34

EATON'S Health Salts
English Style, Sale 2 1-lb. tins .59

Unwrapped Toilet Tissue
1000 sheet roll. Sale 8 rolls .39

"Rosemary" Bathroom Tissue
1000 sheet roll. Sale 7 rolls .49

EATON'S Cold Cream
A big favorite, low priced!
7¼-oz. Jar .29 15-oz. Jar .45

HOT WATER BOTTLES

Colors red, blue, green. Splendid quality. Note! These bottles are guaranteed against any defects for one year. Sale, each .... .39

EATON'S Cream of Almonds and Witch Hazel
6-oz. bottle. Each ..... .29

EATON'S Glycerine and Rosewater
8-oz. bottle. Each ..... .29

—Main Floor, C.D.S.

CANADIAN DEPARTMENT STORES

Tomorrow
FAIR; GETTING MILDER.

The Peterborough Examiner

Last Year
MAXIMUM 21 - MINIMUM 5

VOL. LXXXIII, No. 38 | PETERBOROUGH, THURSDAY, FEBRUARY 15, 1940 | ★★ | PRICE THREE CENTS

J. J. DUFFUS IS NAMED TO CANADIAN SENATE

Appointment Comes As Surprise

Prime Minister King Telephones News To The New Senator

Appointment of Lt.-Col. J. J. Duffus to the Senate of Canada was announced today by Prime Minister King.

Shortly before the noon hour, Mr. Duffus at his home received a telephone message from Ottawa, and the voice of Mr. King carried over the wire the accolade: "How is the Senator this morning?"

"I want to be first to congratulate you on being appointed to the Senate," Mr. King said. "I feel that this recognition of your long service to the Liberal party has been well deserved, and Mr. Rogers (Hon. Norman McLeod Rogers) especially felt that your organization work should be recognized."

Made On Wednesday.

The Prime Minister added the information that the appointment was made at a meeting of the Cabinet council late Wednesday afternoon; presumably about the time Mr. Duffus was speaking at Marmora where Rork Ferguson was nominated by the Liberals of Hastings-Peterboro.

The promotion of J. J. Duffus to the Red Chamber was so unexpected by him that he had turned the hope from his thoughts towards the end of last week and again offered himself as candidate of the Liberal party for the riding of Peterboro, which he had represented in Parliament since 1935.

By him and his friends who were of the same opinion that his many years of public service entitled him to consideration in the distribution of the vacant senatorial posts, it was assumed that the appointment of Salter Hayden of Toronto, a few days ago to one of the last remain-

APPOINTMENT
(Continued on Page 2, Column 2)

From The Hustings To A Senatorship

The election campaign of J. J. Duffus was abruptly terminated at noon today by a telephone message from Prime Minister Mackenzie King greeting him as "Senator," the first intimation of the appointment of Mr. Duffus to the Senate of Canada by the Cabinet Council Wednesday afternoon. "Home is the sailor home from the sea, and the hunter home from the hills."

Finns Call Up Men Of 44 To Save Line

Turn Captured Tanks On Invaders; 3,500 Reds Die In Day

HELSINGFORS, Feb. 15 (AP)—Finland called another class of reserves to the colors—the second in 24 hours—today as furious fighting on the Karelian Isthmus was reported to have cost the invading Red army 3,500 dead.

The class of 1896—men 43 and 44—was called up for service against the Russians who sent a squadron of 27 planes droning over Helsingfors today to cause the capital's first air raid alarm in weeks. No bombs were dropped, however. Instead they roared to Riihimaki, about 20 miles north of Helsingfors and bombed it heavily, starting numerous fires.

A Finnish communique described heavy fighting on the isthmus front, now in its 15th day of battle, and declared Russian attacks had been repulsed on numerous sectors.

A thousand Russians were killed while attacking over the ice at Muolojaervi and 2,500 in a series of blows near Taipale, at the eastern end of the isthmus front where the two armies have been engaged for 15 days.

In one of the attacks the Finns said they captured two tanks, turned them around and put them into immediate service against the Russians.

Thirteen Russian tanks were said to have been wrecked in the attack.

On the Summa sector, where the Russians have concentrated some of their heaviest blows against the battered Mannerheim line, continued enemy attacks were repelled as were other assaults northeast of Lake Ladoga, the communique said.

Coincidence

IT'S a strange coincidence but exactly one year ago today J. J. Duffus was taken by special car to the Neurological Institute in Montreal where Dr. Wilder Penfield, famous surgeon performed a most serious operation and at the time of the trip Mr. Duffus was close to the threshold of death. Today, one year later comes word of his appointment to the Senate, one of the highest honors to which a Canadian can attain.

Not Permanent

Toronto, Feb. 15 (CP)

INCREASE in corporation taxes, levied chiefly on income, is not intended to be a permanent part of Ontario's fiscal system, Premier Mitchell Hepburn said today in his budget address in the Ontario legislature.

"I do not at this time suggest that the increase shall form a permanent part of the fiscal system of the province, and, with this in view, the bill to amend the act will contain a provision by which the taxing sections of the bill expire with the year 1941," said Mr. Hepburn. "The increased revenue from corporation tax is expected to amount to $5,000,000."

4 Subs Bagged In Six Days, 2 On Wednesday

LONDON, Feb. 15 — (CP). — The Admiralty's scoreboard to-day showed four German submarines sent to the bottom in the past six days, raising the unofficial total close to 50 since the start of the war.

An Admiralty statement last night announced the destruction of two. One British destroyer was credited with sinking a pair last Friday.

Of the new ones, the Admiralty said vengeance came within a half hour against an undersea raider which torpedoed the 12,306-ton freighter Sultan Star, bound for Great Britain with 6,000 tons of frozen Argentine beef.

The other was sent down in the North Sea where two other large British merchant ships, the 10,191-ton Gretafield and the 8,501-ton British triumph, both tankers, were sunk recently.

Five of the British Triumph's crew of 47 and 13 of the Greatfield's crew were missing. The first capsized and sank after an explosion in the North Sea, and the other went down in flames off the Northern Coast of Scotland.

Seventy-two survivors of the Sultan Star landed to-day at a West Coast port. Captain W. H. Bevan said only one man was lost and two injured.

Secret Device Credited.

The success of Britain's convoy system against submarine attack is credited largely to the Navy's secret "Asdic" device which enables warships to stalk undersea raiders with depth bombs ever after they dive—once they have been spotted.

One German merchantman and two neutrals also were new victims of war at sea.

4 SUBS BAGGED
(Continued on Page 2, Column 1)

Subsidy To Municipalities Sliced Half Mill As Hepburn Shows $4,500,000 Deficit In Budget Planning No New Taxes for 1940

Highlights Of Ontario's Budget

No new taxes; only taxation change is previously-announced increase on corporation incomes.

Estimated surplus of $150,872 on fiscal year ending March 31, replaced with deficit of $4,444,929 (10 months actual, two months estimated).

Surplus of $356,239 forecast for fiscal year beginning April 1 next.

Revenue Is Estimated at $89,051,209

Ordinary revenue for next fiscal year estimated at $89,051,209, compared with $98,456,000 in present fiscal year (10 months actual, two months estimated).

Estimated expenditures for next fiscal year $88,694,970 compared to expenditures of $102,900,929 in fiscal year ending March 31.

Municipal Subsidy Is Reduced to One Mill

Municipal subsidy reduced to one mill, a cut of one-half mill.

Estimate for unemployment relief set at $5,950,000; expenditure in the current fiscal year (10 months actual, two months estimated) for relief $9,369,672.

Ontario to campaign to boost tourist business and "to counteract any unfortunate propaganda or misunderstanding of war conditions in Canada."

No Highway Building Is Planned

No capital expenditures planned except for completion of already-started highway works.

Premier Hepburn said: The people of Ontario are determined to see this war through to a victorious conclusion and, with this in view, are prepared to stake their last dollar and furnish the last man, if need be, so that the world may be rid of this constant threat of war.

Relief Cut 40 Per Cent; Ontario's Debt Grows 24 Millions

TORONTO, Feb. 15—(CP).—Ontario was presented today with its first budget of the present war which helped swell to nearly $4,500,000 a deficit for the fiscal year ending next March 31.

It was the sixth provincial budget presented to the Ontario Legislature by Premier Mitchell F. Hepburn, who reported an increase of $24,482,239 in gross debt; pledged strict economy to help the Dominion in its war effort and declared the people of Ontario were prepared "to stake their last dollar and furnish the last man, if need be, so that the world may be rid of this constant threat of war."

No Taxation Changes.

The previous budget had estimated a surplus of $150,000 for the fiscal 12 months but unanticipated expenditures, some due to the war, had helped increase the deficit. No reference was made to new taxation except a suggested change in the corporation tax for which a bill already has been presented in the Legislature. The increased corporation tax, a temporary measure, was estimated to increase revenue by more than $5,500,000 annually.

40 Per Cent Relief Slash

Reduction of 40 per cent in the estimate for direct relief was announced by the Premier, who also revealed that subsidies to municipalities would be reduced by one-half mill. The subsidy, increased ½ mill last year to 1½ mills, will be set back to one mill.

Savings in various departments were outlined by Mr. Hepburn who

SUBSIDY
(Continued on Page 10, Column 1)

Bulgar Cabinet Resigns Over Red Ties

SOFIA, Feb. 15. —(AP).— The cabinet of Premier George Kiosseivanoff resigned to-day. King Boris immediately called Professor Bogdan Philoff, Minister of Education, to form a new Bulgarian government.

Kiosseivanoff, a close friend of the king, had re-organized his cabinet for the eighth time in less than four years only last Oct. 23, retaining the portfolios of Premier and Foreign Minister himself.

Philoff, also a close friend of King Boris, is a professor of archeology and president of the Bulgarian Academy of Sciences.

Political circles expected Kiosseivanoff's foreign ministry portfolio to go to Ivan Popoff, Bulgarian Minister of Yugo-Slavia.

This was interpreted as meaning that the King desires further to intensify Bulgaria's close relations with Belgrade. Kiosseivanoff's resignation was caused by a bitter fight with Ivan Bogranoff, Minister of Agriculture, reportedly over relations with Soviet Russia.

Bogranoff, a popular member of the Kiosseivanoff government, was said to favor further tightening of relations with Moscow.

The two men were known to have quarreled also over domestic policy with Bogranoff demanding a return to democratic, parliamentary rule which Kiosseivanoff opposed.

Thirty Airfields In Ontario Being Surveyed

TORONTO, Feb. 15 (CP)—Ontario's department of highways is co-operating with the Dominion Government in surveying 30 airfields, presumably in connection with the empire air training scheme, Premier Hepburn announced in his budget speech in the legislature today.

The premier said that immediately after war was declared the department approached the federal department of militia and defence at Ottawa, undertaking to carry out any work that might be required to further Canada's war effort.

He went on:

"About the middle of October we were approached with a view to determining as to the possibility of our staff making surveys of airfields that would be used in connection with those already in existence. We undertook that we would carry on any work they had in mind.

Quick Start Made

"Under date of Nov. 8, representatives of the department of transport advised us that several locations had been decided upon and asked that we commence surveys at once. We immediately did so. From that time up to the present various locations have been decided until now 30 fields in all have been con-

THIRTY AIRFIELDS
(Continued on Page 2, Column 4)

Guard For Hydro Costs $895,000

TORONTO, Feb. 15.— (CP). — Largest increase in expenditures by the Ontario Attorney-General's Department during the fiscal year ending March 31, was made to appoint, equip and arm guards to maintain watch over vital power source, Premier Hepburn said today in his budget speech to the Ontario Legislature.

The Premier stressed the importance of Hydro to Ontario industry and revealed that since last Sept. 3 to the end of the fiscal year, March 31, 1940, the cost of the unanticipated service would be $895,000.

He outlined the duties added to the department by the war in steps taken to curtail subversive elements and said the law enforcement officials were being kept informed "and up-to-date on the regulations by full briefs on the law and supplementary memoranda as they become necessary."

The Weather

The Examiner's Barometer	Peterborough Temperatures	
Noon - - 29.50	To-day:	
	Night low - -	6
	Noon - -	20
	Yesterday:	
	Highest - -	22
	Lowest - -	7
	One Year Ago:	
	Highest - -	21
	Lowest - -	5

Weather Forecast:

Lower Lake Region and Georgian Bay—North-west winds, fair and cold to-day and part of Friday, followed by south-east winds and somewhat milder.

Northern Ontario — Fair and cold to-day and part of Friday, then becoming somewhat milder.

Ottawa and Upper St. Lawrence Valleys— Strong north-west winds; decreasing to-night; fair and cold to-night and Friday. Saturday: Probably becoming somewhat milder.

Lake Superior — East to south-east winds: partly cloudy to-night and Friday, with light snowfalls or flurries; becoming somewhat milder over east portion.

Kenora and Rainy River — Partly cloudy to-night and Friday, with scattered snowflurries; not much change in temperature.

Manitoba — Light snow to-day. Friday: Partly cloudy and a little colder, with snowflurries.

Saskatchewan — North-east winds; partly cloudy to-day and Friday, light snowfalls or flurries in south portion; a little colder to-night.

Alberta — Partly cloudy to-day and Friday, with scattered snowflurries; a little lower temperature to-night.

Reds Build Stalin Line Along Poland As Nazis Aid Fortifying Black Sea

LEEDS, England, Feb. 15 (CP)—The Yorkshire Post reported today that while Germany is helping Russia fortify Black Sea ports, the Russians are busily building a "Stalin line" of fortifications along the border between German and Soviet-occupied Poland.

"There is little doubt of Hitler's intention to move along east to the north shore of the Black Sea," the paper said. "The trickle of German soldiery that has already begun will grow as means are found to warrant dispatch of the force. Sabotage on the railway and looting of supply trains can be declared as happenings which demand larger forces.

"While there is no direct confirmation of any military arrangement beyond the railway troops, it is believed that Hitler was undertaken to garrison the Black Sea region and the Caucasus if it becomes necessary to withdraw all Russian troops for service in Finland this summer.

"Whether Germany could carry out this undertaking if the Allies force the pace and make her fight is very doubtful.

"It is also said that Hitler has offered to garrison all of Russian Poland and that the offer has been declined. Instead the Reds are increasing the work of building a Maginot line in Poland which is to shut Germany out as soon as the temporary arrangements between the two countries come to an end. This is an important indication of Russian policy, as the defence lines are being mapped out to run from the Rumanian border defences through to Lithuania. In Moscow this defence system is openly referred to as the "Stalin Line."

"German engineers now in Moscow are trying to direct Stalin's ideas toward a barrier line in the South against Turkey and the Allies. The Russians agreed to German construction of such a line on payment. So while Germany is aiding Russia to fortify the Black Sea ports, the latter is directing her own efforts to a barrier that will keep the Germans out of West Russia."

Exeter, Spee's Conqueror, Arrives Home, With Churchill Heading Great Welcome

PLYMOUTH, England, Feb. 15. —(CP).—The cruiser Exeter, one of three which defeated the German pocket battleship Admiral Graf Spee in the battle of Montevideo, came home to this historic port today to be greeted by a cheering crowd headed by Winston Churchill, First Lord of the Admiralty.

The Exeter, which had been repaired at Port Stanley, Falkland Islands, for the long voyage home, saluted the First Lord as a tug led the way to port.

Also on hand to pay tribute to the crew of the 8,390-ton warship were Admiral of the Fleet Sir Dudley Pound, First Sea Lord, and Sir John Simon, Chancellor of the Exchequer.

It was a happy homecoming for members of the crew, called back to duty last August only three days after their first leave in England had begun following a duty tour of nearly three years.

The 32,000-ton battle cruiser Repulse returned to Plymouth yesterday for refitting, it was disclosed.

In his speech of welcome to the officers and men of the ship which bore the brunt of the Admiral Graf Spee's fire and suffered the heaviest casualties, Mr. Churchill said:

"We are especially able to congratulate you upon the fortune which enabled you to fight an action in old style instead of the long and intricate struggle with

EXETER
(Continued on Page 10, Column 5)

Rork Ferguson Is Choice Liberals In East

(By Staff Reporter)

MARMORA, Feb. 15. — The Liberals of Hastings-Peterborough renewed with Rork Ferguson their covenant of confidence and support by giving him a unanimous nomination as their candidate in the Federal elections at their convention here on Wednesday afternoon.

Mr Ferguson was proposed by Fred Whitmore of Coe Hill and Harry Heath of Rawdon Township, a party acclamation which the various speakers declared to have been well deserved by Mr. Ferguson's faithful service to his constituents during his term of more than four years as Member of Parliament.

The convention was opened by Dr. Donald Munro of Warsaw, first vice-president, who, precisely at 2.30 o'clock, requested the large audience of men and women to stand in two minutes of silence in association with the nation's mourning of its deceased Governor-General, Lord Tweedsmuir.

A resolution by R. F. Bristol of Madoc directed the secretary, on behalf of the association, to send to Lady Tweedsmuir and the members of her family the deep sympathy of the Liberals of Hastings-Peterborough.

Another resolution by Roy Brown of Apsley expressed the condolence of the association to Mrs. Fraser Aylsworth in the death of her husband since the last annual meeting.

Roger Meiklejohn of Stirling moved a formal declaration of confidence in Mackenzie King with assurance of fullest support in the approaching elections. Another resolution by Dr. Munro and Mr. Heath expressed appreciation of the service of Mr. Ferguson as the parliamentary representative of the riding, congratulated him on the faithful manner in which he had carried out his duties, and promised him loyal support in the present campaign.

The assisting speakers of the convention were J. J Duffus and T. J. Carley, K.C., of Peterborough, Bernard Collins, K.C., of Belleville, and also Dr. Munro and Norman Gilroy of Coe Hill.

The association retained its officers of last year with the one exception of electing Mr. Gilroy, president. Although winter lies deep with snow on both sides of the Hastings - Peterborough boundary, virtually every part of the riding was represented, and representatives of the constituent township and town municipalities generally reported that their organization was ready for action.

Mr. Ferguson was greeted with rousing applause as he began his reply to Mr. Gilroy's announcement that the party's standard was returned to him for a new engagement on the hustings.

After expressing his appreciation

RORK FERGUSON
(Continued on Page 8, Column 1)

Japs' War Drive Believed At End Of Rope

SHANGHAI, Feb. 15.— (AP). — Foreign military sources said today they saw unmistakeable signs that Japan had reached the limit of her ability to win and hold Chinese territory.

In their view, the Japanese "have stopped winning the war without achieving their objectives" and are incapable of striking an effective blow to China's resistance.

The invaders' men and materials are beginning to wear out, they said, and their strength is so scattered over thousands of miles of China that their punch has lost its snap.

These statements were made in comment on the Japanese proclamation yesterday urging General Chiang Kai-Shek to surrender. Foreign sources regarded it as a significant admission that Japan already has made her maximum military effort.

The part of the proclamation declaring that Japan will not extend her operations further "but will await your offensive," they interpreted also as a confession that the invaders were unable to carry out their oft-repeated vow to "crush Chiang even if we have to pursue him to Tibet."

JAPS BELIEVED
(Continued on Page 5)

Million Lopped Off Education

TORONTO, Feb. 51—(CP).—The Ontario Department of Education is budgeting for expenditures $1,000,000 less than in the current fiscal year, ending March 31, 1940, Premier Hepburn announced today in his budget address to the Legislature.

The Premier said the Department was making its contribution to the economy campaign by making economies and changes in administration. These included suspension of middle school examinations which "will alone involve a saving of more than $100,000." Reduction in summer courses and elimination of grants for such special subjects as agriculture, music and art were included in the economy measures.

It was felt, the Premier said, that these subjects had now become sufficiently well established in the schools of the province to warrant withdrawal of special subsidies and that school boards in fixing the teachers' salaries would give consideration to their qualifications in these subjects.

Exchange To Cost Ont. $13,562,456 In U.S. Funds If War Lasts 4 Years

TORONTO, Feb. 15—(CP).—Ontario has obligations of more than $100,000,000 falling due in United States funds in the next 4½ years, Premier Mitchell Hepburn said in his budget speech today.

"Assuming that the war continues up to September 16, 1944, and that the present 11 per cent. premium on exchange continues, it will be observed that the cost of New York exchange to this province will be $13,562,456.60," he said.

"Of this sum $5,488,162.20 must be paid by Hydro customers, and the balance, some eight million dollars, is a dead weight upon the backs of the taxpayers of the Province of Ontario.

"From this there is no escape, provided of course, that the province meets its obligations in the exact terms of the contract. This the government intends to do."

The present 11 per cent. exchange on United States funds might be exceeded, the Premier warned. If the present rate obtained during the next fiscal year, cost to the province will be $1,842,913.85.

"In view of the difficulties that I have outlined, and the unhappy position in which Ontario is placed because of the folly of former governments in issuing debentures payable in United States funds, you must agree that this government is entitled to full credit for borrowing on conditions which require repayment in Canadian funds only," he said. "Never have we borrowed a dollar repayable in New York funds."

Total obligations in U.S. funds of the province of Ontario, the Hydro-Electric Power Commission, the Timiskaming and Northern Ontario Railway and the Niagara Parks Commission exceeded $300,000,000. The total of these, including interest and maturities, and exchange at 11 per cent., from April 1, 1940, to September 16, 1944, was $123,295,060.

Premier Hepburn pointed out that in the last war sterling exchange in New York never dropped below $4.49, considerably above today's rate.

Allies Covered For Present.

"At present it is said that the Allies have available in the United States in dollar balances, readily saleable securities, and other resources over four and a half billion dollars. Beyond this, the British

EXCHANGE
(Continued on Page 10, Column 5)

Over 178,000 Individuals Subscribe To Canada's First War Loan Drive

OTTAWA, Feb. 15.—(CP).—Canada's recent $200,000,000 war loan, first loan of the Second Great War, was distributed to more than 178,000 individual subscribers, Finance Minister Ralston said in a statement to-day.

"The wide distribution of this loan is a really remarkable achievement on the part of the Canadian people," said Col. Ralston.

Combining new money to the total of $200,000,000 and conversion of March 1 maturities of other loans to the extent of $50,000,000, the total of the loan reached $250,000,000.

Final details of distribution are not yet available for all subscriptions received through dealers and there are many cases where a single subscription was put in by an employer on behalf of a large number of his employees, Col. Ralston said.

For these reasons the returns received from investment dealers, stock brokers and chartered banks who were acting as authorized agents for the loan, substantially underestimate the wide distribution of the loan received.

Analysis of the returns received, however, showed 178,363 separate subscriptions with an average of $1,327 each. Of this total number of subscriptions, 172,321 or 96.6 per cent, were for amounts from $50 to $5,000 with an average of $664.

Allotments on subscriptions from private individuals exclusive of corporations and dealers, accounted for $157,821,950, or 63 per cent. of the total amount of the loan.

"Almost two-thirds of the $250,000,000 loan came from private subscribers, as distinguished from corporations and dealers," said Col. Ralston. "As a result of our appeal to the subscriber of small or moderate means, we received no less than 121,407 orders for $500 and under, with an average of $235 each.

"It is this particular classification that gives me the greatest satisfaction. The response of smaller investors and the widespread distribution of the loan among private individuals constitute a remarkable testimonial to the strength of Canada's economy and to the unity of the Canadian people behind the prosecution of the war.

"They are indeed a happy augury

OVER 178,000
(Continued on Page 10, Column 5)

Finns Hoping Diversion To Save Line

More Forts Are Lost As Defenders Fight Odds 50 To 1

HELSINGFORS, Feb. 15 (AP)—Finland, avowedly with no choice but to fight to the last man against odds of 50 to 1, hoped today that successes in the north might force some diversion of Soviet Russia's hammer blows on the forts of the Karelian Isthmus.

In the 10-mile strip of inferno at Summa, the Finns acknowledged that relentless Russian assaults, now in their 15th day, had caused abandonment of some of the Mannerheim line's advance fortifications.

(A Soviet army communique today reported capture of 16 more Finnish positions, bringing to 100 the number claimed within a week. The Finns are falling back with "heavy losses," the communique claimed.)

The main line still holds, the Finns reported, and everywhere else, on the isthmus, north of Lake Ladoga and on Finland's "waistline" front, the Finnish story was one of success.

The Russians bought the Summa outposts at high prices in men, munitions and machines, the Finns said. A communique related that "thousands of enemy fallen and dozens of wrecked tanks" were heaped before the Finnish lines.

Russian infantry still stormed over the isthmus' shell-cratered fields of snow to be met in many cases with Finnish puukkos (hunting knives) in hand to hand combat.

Foreign Aid Only Hope

Discussing the invasion, which began Nov. 30 after Finland refused Russian demands for territorial and military concessions, Finland's President Kyosti Kallio, the "first peasant," told news correspondents:

"Everyone knows we are outnumbered 50 to 1, but the issues at stake are clear. We appreciate the sympathy shown us in our struggle to be free—indeed, to live at all—but we really hope our cause might stir

FINNS HOPING

(Continued on Page 8, Column 6)

MORE ABOUT—

4 Subs Bagged

(Continued from Page 1)

A French communique announced yesterday that "a German cargo boat has been captured and taken into a French port." No other details were disclosed.

Reuter's News Agency reported from Oslo that the Danish ship, Martin Goldschmidt, 1,095 tons, was sunk off the West Scottish Coast, and that only five of her crew of 20 had been picked up.

The owners of the 1,503-ton Norwegian steamship Eika were said to have been notified that the ship was sunk on a voyage from Spain to Norway, and that a submarine had landed two survivors at Wilhelmshaven, Germany. The Eika, carrying a crew of 18, had been unreported since January 26.

Second Major Fire Sweeps Timmins

TIMMINS, Ont., Feb. 15 (CP) — The second major fire disaster in Timmins within a week and one of the worst in the town's history broke out shortly after midnight this morning and raced through the Bardessono block, on Pine St. S., home of Friedman Department Stores, Shaheen's Department Store and the David Man's Furnishings, demolishing the entire structure. Three walls were left standing today as firemen continued to pour water into the icy interior, still smouldering in a number of places. Firemen placed the damage as $100,000 while business estimated the total loss at more than $200,000.

IF YOUR MIRROR SAYS

PIMPLES

EXTERNALLY CAUSED

Don't just dream about having a lovely skin. Help make your dreams of complexion-beauty come true! Use Cuticura Soap and Ointment—a highly recommended, reliable way to help obtain clean, clear, naturally lovely skin. Buy Cuticura today.

You say CUTICURA SOAP and OINTMENT

...AT YOUR DRUGGIST'S

MORE ABOUT—

Appointment

(Continued from Page 1)

ing unoccupied seats in the Upper Chamber cut off his chances for the honor that seemed again about to be withheld from him. And in those circumstances the Liberal party and Mr. Duffus as candidate proceeded to muster its forces for the new campaign.

To-day's message from Ottawa has upset the stage setting that was begun last Saturday afternoon, but Mr. Duffus told the Examiner that his first action at noon was to inform the members of the executive, and that it immediately decided to call a meeting this afternoon presumably to arrange for a new convention.

"Mr. King's message was a decided shock to me," Mr. Duffus said. "I could hardly realize it at first, but the Prime Minister went on with his news while I was trying to get my thoughts collected. Why, last night we had a meeting of some of the executive getting ready for the campaign, so you can understand how unprepared I was for the announcement."

All Activity Suspended.

The Examiner had telephoned Mr. Duffus at 11 o'clock this morning for any news of the campaign and was informed by him that it had been decided last night to suspend all political activities for the rest of the week out of respect to the memory of Lord Tweedsmuir, and also that the premises on George street recently vacated by the Bank of Montreal had been rented as committee room quarters and would not be opened until next week.

Main Achievement.

The reference of the Hon. Norman Rogers to the contribution made by Mr. Duffus in the sphere of consideration was undoubtedly an appreciation of the leadership he had given in the organization of the Central Ontario Liberal Association of which he was the first president, remaining for several years in that position. Since his retirement from that position the Association has sunk into a morbund state in which it has been consistently inactive in other hands.

In the area of Central Ontario there were only two Liberal members when the association began its work of reviving party spirits and enthusiasm. In 1935 the concrete results of the Duffus leadership was reflected by the election of ten members in the eleven constituencies to which the association had directed its efforts.

Mr. Duffus in the spirit of recalling battles long ago reminded the Marmora convention Wednesday of the first entry of the Central Association into that riding. The party had fallen under the Conservative influence of the Hon. Robert Cooke, a political power in Hastings county and especially in the western riding. Liberals were letting conventions go by default, ad when Mr. Duffus arrived to get some life stirring in the party, Liberals told him it was useless effort. They actually said that a lot of Liberals were afraid to attend meetings of the party, that no one could be induced to accept a nomination, and other defeatist attitudes seemed to have become deep rooted.

Out of that hopelessness, as it seemed even the stoutest Liberals in West Hastings, eventually bloomed the victories of Rork Ferguson and the Hon. Dr. Faulkner, in other the Federal and provincial fields. Mr. Duffus had communicated his confidence, his energy and his enthusiasm, and the party was ready for the first favoring tides.

The West Hastings experience was typical of what developed in other salients that were won elsewhere in Central Ontario.

Active Thirty Years

The public career of Mr. Duffus, now in its senatorial zenith, began in 1909 with his election to the city council. Prior to that there had been preparatory interests and activities that were extending his reputation. His success in the council reached a climax with his election as mayor in 1916 and again in 1917. He was president of the chamber of Commerce for five years, and projected into its affairs the influence of his dynamic spirit.

It was characteristic of Mr. Duffus that as new responsibilities came his way he found time to devote to them. He has been for many years associated with the Peterborough plowmen, was president of the association, and has never lagged in his support of it. He went on to the Ontario Plowmen's Association, became its president, and is still a member of its directorate. The thoroughness that marked all his endeavors cropped out again in this special interest of his, as shown in the fact that he developed his practical knowledge in plowmanship, gained in his youth on the farm, to the expertness that is now recognized all over the country, inviting him as judge at many of the autumn competitions.

Interest In Agriculture

The Duffus interest in agriculture is no passing fancy. It was very largely due to his support and really his demands that the country was given a prompt soil survey and also was made a T.B.-free area. Almost every agricultural organization in this county has received his attention and his aid, the Soil Improvement Association; the Grain Growers, and so on. He more recently became interested in the Chamber of Agriculture, and made a study of its program as a means of informing himself of the advanced thought that is leading Canadian farmers into new ideas of marketing. Farmers of this county had a high respect for Mr. Duffus because they knew he fully understood their problems.

Member of Parliament

It was natural that out of his connection with the Central Ontario Liberal Association a local candidature would eventually be offered to him. His first acceptance was in 1926 when he was defeated by the redoubtable Edward Armour Peck.

Mr. Duffus returned to the attack again in 1930, and was again vanquished by Mr. Peck. Reverses did not easily overcome the Duffus practical philosophy, and he returned to the political arena a third time in 1935 and was elected. Now, his fourth campaign has been abruptly ended with his elevation to the Senate. Of the last four years at Ottawa as member of Parliament, a recounting of it has been made recently, and it has been generally acknowledged that Mr. Duffus performed his duty with diligence, studious effort, and also in the desire to be of real help to all his constituents.

Opportunity to Serve.

Mr. Duffus' only comment in a noon time conversation was: "I hope the people of Peterborough will feel that I attribute the honor of being appointed to the Senate very largely to the opportunities they gave me to be of some usefulness and service to them. Without that trust nothing much can be done. I hope that I shall be able to continue my interest in the general affairs of this community, apart from the new duties that have come to me."

Tribute From the Mayor.

"The whole city rejoices with Mr. Duffus on his appointment," said Mayor James Hamilton. "He will be a credit to the city. We all know what hard work he has been doing for Peterborough during his term of office at Ottawa and we are all glad this honor has come to him."

"Im delighted beyond expression," said E. B. Fowler. "This is the reward of a life-time of service, not only in the Dominion's interest but in civic affairs as well. Mr. Duffus is admirably qualified for the position and well worthy of the honour that goes wth it. I'm thrilled about it."

F. D Kerr, K.C.: "I am delighted to hear that the government has called Mr. Duffus to the Senate. His long experience in municipal affairs, and his thorough understanding of the needs of the people, both of the city and of the country, and his great interest in public affairs, undoubtedly give him splendid qualifications for the position. The government is to be congratulated on his selection and his appointment will give great pleasure not only to the citizens of Peterborough but also to the whole of Central Ontario where he is so well and favourably known."

Profound pleasure at Mr. Duffus' appointment was voiced by V. M. Eastwood, senior. Mr. Eastwood said that he first came in contact with Mr. Duffus in 1908 when the Ford Motor Company approached him, asking who would be a suitable man to whom to hand over the agency. Mr. Duffus was Mr. Eastwood's choice and a little later Mr. Eastwood purchased the first entirely new motor car to come to Peterborough.

"Since that time, Mr. Duffus' business and political career has been an open book to me," said Mr. Eastwood. "In business he was always eager, energetic and upright and he carried the same characteristics into and throughout his political career." In politics the whole area of Central Ontario has been Mr. Duffus' field of activity in the interest of the Liberal party, said Mr. Eastwood. "He did a tremendous amount of work there when the Liberal party was not in power, and has continued to do so through his term of office."

"And now," he said, "comes the justly deserved honour of being preferred by the Rt. Hon. W. L. Mackenzie King for elevation to the Senate of Canada. His usefulness is, in a sense, only beginning." He wished Senator Duffus every joy in his new sphere.

Worthy Appointee.

G. A. Macdonald (former Mayor of Peterborough), said: "I am delighted to hear that Joe Duffus has been named Senator. He is certainly a worthy addition to the Red Chamber, and in my opinion the country is fortunate in having men of his calibre to take seats in the Upper House. Down through the years Joe Duffus has worked for all creeds and classes, in Parliament he was more than a Liberal—he was a people's candidate, and his good work certainly warranted consideration."

E. H. Howson, general manager, Peterborough Lock Company, said: "This is great news. I just arrived from a trip and had not heard it until you 'phoned. I don't know of anyone who deserved this appointment more than J. J. Duffus. I am sure the news will be received with universal approval, because his fine personality, friendly manner, and fairness in all things has won for him a multitude of friends."

Senator Iva Campbell Fallis, Peterborough's other citizen in the Red Chamber, said: "I have just learned of Mr. Duffus' appointment to the Senate, and I wish to congratulate him on the honor which has been conferred upon him."

"J. J. Duffus has given outstanding service for a long period of time, and in many fields of endeavor," Alderman James Dutton said. "He has been a moving spirit in the Plowman's Association, did good work as a member of the Peterborough Chamber of Commerce, was an executive member of the Associated Boards of Trade and Commerce, a member of the City Council, Mayor of Peterborough, and he also held many other leading offices. It is my impression that his work in these fields has been most outstanding.

"I am very happy over the news and from the standpoint of a reward for public service rendered, then the appointment was most certainly well merited. Mr. Duffus is the type of man who throws himself into a job with enthusiasm and vigor and none of his work has been marked by any lack of interest. It is a signal honor for Mr. Duffus and for the City of Peterborough as well.

"The appointment of Mr. Duffus to the Senate will be a great satisfaction to his many friends throughout the city and county," Alex L. Elliott, M.P.P., telephoned this afternoon to the Examiner. "I wish to be associated with them in their congratulations. Mr. Duffus has been actively and prominently identified with the Liberal party for many years, has taken part in many campaigns throughout Ontario, and the honor that has come to him will be endorsed not only in his own county, but also in many other parts of the country, especially in Ontario."

OTTAWA, Feb. 15—(CP).—Appointment of Lt.-Col. J. J. Duffus of Peterborough and W. J. Hushion of Montreal to the two remaining vacancies in the Senate was announced today from the office of Prime Minister Mackenzie King.

Both new Senators were members of the parliament which was dissolved January 25. Mr. Duffus represented Peterborough and Mr. Hushion represented Montreal-St. Ann's.

Mr. Duffus was first elected to the House of Commons in 1935. He was a candidate in 1926 and 1930 but was defeated on both occasions.

Mr. Hushion won a by-election in St. Ann's in 1924, was defeated in the general election of 1930, and returned to parliament in 1935.

These appointments bring the Senate to full strength for the first time in several years. The standing now is 51 Conservatives and 45 Liberals.

Senator Duffus was born in Peterborough County, June 17, 1882, and was for years managing director of the J. J. Duffus Company. He was a member of the Canadian contingent which attended the Coronation of King Edward VII.

A prominent figure in Peterborough activities, Col. Duffus was for six years an alderman, served two terms as mayor and for three years as president of the Chamber of Commerce.

Active in political, sporting and fraternal circles, Col. Duffus was president of the Central Ontario Liberal Association, 1932-35, and was president of the Peterborough Hockey Club when the Peterborough team was senior Ontario Hockey Association champions in 1926.

Senator Hushion was born in Montreal in 1883, was educated there and served as a city alderman for 14 years. He is director of the manufacturing company of Hushion and Hushion.

The new Senator from Montreal had experience in the Quebec Legislature before coming to the House of Commons, having been elected for his riding in 1923. He is a Roman Catholic of Irish descent.

HOCKEY EXCURSION

Saturday, Feb. 17

PETERBOROUGH - TORONTO

Round trip fare 1.95 Children half price

Toronto "Maple Leafs" vs. Montreal "Canadiens"

Hockey seat tickets on sale at C.P.R. Ticket Office, address shown below, up to afternoon of Feb. 14. Reserved seats: 75c, $1.50, $2.00.

TRAIN SERVICE AS FOLLOWS:

Feb. 17—5.15 p.m. Lv. Peterboro Ar. 1.50 a.m. Feb. 18

Feb. 17—7.25 p.m. Ar. Toronto Union,

Lv. 11.35 p.m. Feb. 17

Tickets good to return any train up to Feb. 19

For detailed information and tickets, apply

343 GEORGE STREET PHONES 3511 AND 3512

CANADIAN PACIFIC

Patience Urged In Facing Farm Problems

OTTAWA, Feb. 15 — (CP). — Some sympathy and understanding for authorities wrestling with war-time problems confronting the agricultural industry were urged last night by Dr. H. S. Barton, Dominion Deputy-Minister of Agriculture, in an address before the annual convention of the Ontario Cheese Producers' Association here.

"Each problem presents many angles perhaps unknown to the public and to the farmers themselves," said Dr. Barton. "There are many persons with what they consider a plausible answer to individual problems, but it would not be unfair to say that probably they are not in possession of all the information, which creates a big difference."

The war was too young, he said, to have yet had any major influence on Canadian agriculture, but the best brains of the country were at work on problems which already have risen and ready for what the future may hold.

Certainly Canadian cheese was expected to play an important role. It was already listed as a war requirement of Great Britain, but he warned the cheese industry that their commodity was not indispensable and there were substitutes.

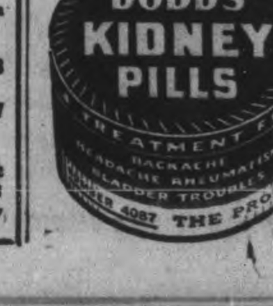

MORE ABOUT—

Thirty Airfields

(Continued from Page 1)

sidered. Ten plans covering these fields have been turned over to Ottawa. Sixteen additional are over 50 per cent complete, with four fields yet to do.

"To facilitate the speedy return of the plans to Ottawa, our staff is working night and day that they may be returned with the least possible delay. As a matter of fact, instructions have been issued to the surveys branch that surveys as requested from Ottawa be given preference over all other work.

"I might say for your information much of our contract work is standing idle until such time as the plans are ready. I feel certain that the plans as they are returned to Ottawa are as fine as can be produced within the time limit."

Mr. Hepburn added that construction of a road into Camp Borden, a Royal Canadian Air Force training centre is under construction at cost of $270,000 of which $105,000 is to be paid by the federal mines department.

Tweedsmuir Rite One Of Canada's Most Impressive

OTTAWA, Feb. 15 (CP) — The capital returned slowly today to wartime problems and election issues after honoring Lord Tweedsmuir in one of the most impressive state funerals in the history of Sanada.

The funeral ceremonies ended when the body was placed on a Montreal-bound train yesterday after service at St. Andrew's Presbyterian Church but official mourning will continue until Sunday. Flags on all government buildings remain at half-mast and officers of the armed forces wear black arm bands until then.

In Montreal, where the Governor-General died Sunday from the effects of a fall at his official residence here, the body was cremated and the ashes will be sent overseas. Owing to the wartime secrecy concerning all ships and their movements the time and manner of the

TWEEDSMUIR

(Continued on Page 8, Column 5)

Fatal Air Crash Nets Widow $100,000 Cash

NEW YORK, Feb. 15.—(AP). —T. R. Iserman, attorney for Mrs. Kathleen Cline Miller of Lincoln, Neb., a survivor of the destruction last year of the Imperial Airways flying boat Cavalier, said yesterday the company had awarded her "approximately $100,000" in an out-of-court settlement for personal injuries and the death of her husband, Donald W. Miller.

Mrs. Miller was one of ten persons saved when the flying boat sank at sea after making a forced landing en route to Bermuda on Jan. 21, 1939. She had filed suit for $201,109 damages, charging her husband's death was caused by "wilful negligence" of the ship's crew.

The company had denied her allegations.

Two others besides Miller lost their lives in the accident.

Last Minute News Flashes

LONDON—(CP)—A steady stream of volunteers called at the Finnish station in London today as a result of the government's sanction of general enlistment for the Finnish armed forces. The Associated Press said some were in Canadian and British uniforms. There was no hint from official quarters, The Associated Press said, as to what ruling would be made on British and Canadian soldier volunteers.

TORONTO—(CP)—Mrs. Lillian Brunton, 57, was injured seriously today when she leaped 35 feet from an upper window of her burning home just as firemen were extending a ladder. The woman failed to heed the cries of firemen and onlookers to remain at the window until the ladder could be extended, and landed on her back.

OTTAWA.—(CP).— Appointment of Charles Alexander Cameron, Liberal member of the last Parliament for Hastings South, as Judge of the Ontario County Court for Hastings, was announced to-day at the Prime Minister's office. A native of Morrisburg and now resident in Belleville, Ont., Mr. Cameron first was elected to the House of Commons in the general elections of 1935.

C.A.S.F. In Mourning For Seven Days

ALDERSHOT, Feb. 15 (CP Cable) —In tribute to the memory of their late Commander-in-chief, Lord Tweedsmuir, the Canadian overseas forces have gone into service mourning for seven days.

During the period all officers of the Canadian active service force in training here are wearing black crepe bands of mourning on the left arm of their jackets and greatcoats, while the flag at divisional headquarters fluters at half-mast in the wintry breeze.

Special functions, concerts and sports events previously arranged have been cancelled for the duration of the mourning. Normal training exercises, however, will be carried out according to schedule.

Old Soldiers Meet For Annual Bonspiel

LINDSAY, Ont., Feb. 15.—(CP)—Old soldiers got together today in the Lindsay curling rink to compete in the annual Canadian Legion bonspiel, an event which highlights local curling activity each season. Ten rinks of veterans gathered to battle for the valuable prizes including many legionnaires to whom a curling stone was a novel weapon.

Nine a.m. draw:

T Stoate 3, E. Vanstone 10
B. Blackwood 5, S. Howe 10
E. N. Gregory 6, R. Burke 3
J. Allen 8, R. I. Moore 6
B. Maidens 2, R L. Allely 9

MARKET QUOTATIONS

Cheese, Produce and Livestock

ONTARIO GRAIN

Approximate prices track shipping point.—Wheat, 73 to 75c; oats, 36 to 38c; barley, 47 to 49c; corn, 58 to 60c; rye, 68 to 70c; buckwheat 60 to 62c; malting barley, 59 to 62c; milling oats, 38 to 40c.

MONTREAL PRODUCE

MONTREAL, Feb. 15 — (CP). — Produce market prices here Wednesday, as reported by the Dominion Department of Agriculture, follow:

Butter. — First grade creamery prints, jobbing price, 28 to 28⅛c; first grade solids, jobbing prices, 27½ to 28c; Quebec No. 1 pasteurized regraded butter, wholesale jobbing price, 27c; Quebec No. 2, 26¼c; Receipts: 29 boxes.

Cheese.—Ontario white, current receipt price, 19 to 19⅛c; Ontario colored, current receipt prices, 19 to 19 1-16c. Receipts: 52 boxes.

Eggs.—Graded shipments in used free cases, selling price, A-large, 24c; A-medium, 22c; A-pullets, 21c; B-large and C, unquoted. Receipts: 610 cases.

Potatoes.—Que. No. 1, 75's, $1.10 to $1.15; Que., No. 2, 75's, 90c to $1; N.B. No. 1, 75's, $1.25 to $1.30; P.E.I., No. 1, 75's, $1.30 to $1.35.

FRUITS AND VEGETABLES

TORONTO, Feb. 15 — (CP). — Wholesale prices on fruit and vegetables were unchanged today.

TORONTO POULTRY

TORONTO, Feb. 15 — (CP). — Wholesale poultry prices were unchanged to-day.

TORONTO CHEESE

TORONTO, Feb. 15 — (CP). — Wholesale cheese prices today were ¼ cent lower, with dealers offering large Government grades at 19c.

Wholesalers offered cheese to retailers at the following prices: New, large, 21c; triplets, 21½c; old, large, 23⅜c; medium, 23⅜c.

TORONTO PRODUCE

TORONTO, Feb. 15 — (CP). — Produce prices (Dominion Department of Agriculture) to-day were:

Eggs. — Wholesale to retailers: A-large, 25c; grade A-medium, 23c; pullets, 22c; grade B, 21c; Grade C, 20c.

Churning Cream, wholesale.—No 1, lb., 27c; f.o.b.; 30c delivered; No 2, 24c f.o.b., 27c delivered.

Butter, wholesale — First grade solids, 27½; second grade solids, 26 to 26¾c.

Mill Feed, wholesale.—Bran, $27; shorts, $27; middlings, $29.

MONTREAL POULTRY

MONTREAL, Feb. 15 — (CP). — Poultry prices per pound, to-day Chickens, frozen, milkfed, grade A, 23 to 26c; B, 24c; Chickens, A, 22 to 24c; B, 23c. Fowls A, 18 to 20½c; B, 16½ to 19c. Turkeys, A 25 to 26c; B, 23c; Geese A, 21c; B, 19c; ducklings, Brome Lake, A, 27c; B, 25c.

BACON HOGS PRICES

TORONTO, Feb. 15 — (CP). — Bacon-hog markets reporting today showed prices unchanged from yesterday.

Liveweight. — Brantford, $8.50; Chatham, $8.75.

Dressedweight.—Chatham, $11.95; Brantford, $11.50; Hull, $11.60; London, $11.40 plus transportation; Stratford, $11.50 plus transportation; Peterborough, $11.50 plus transportation.

Previous close on off-truck bacons in Toronto was $9.00.

BUFFALO LIVESTOCK

BUFFALO, N.Y., Feb. 15—(AP)—Hogs, 1,000; good and choice uneven weight averaging 190 to 210 lbs. $6.10; uniform 200 lbs held $6.15; 230 to 240 lb. butchers, 5.90; 270 to 280 lbs., $5.40 to $5.50; trucked-ins scarce, 170 to 210 lbs., $5.65 to $5.90.

Cattle, 50; few short-fed heifers, $8.50; weighty sausage bulls held $6.75; lightweights sold $5.60 to $6.25.

Calves, 50; good and choice vealers, $12; common and medium, $7 to $10.50.

Sheep, 200; good and choice lambs, 95 lbs., $9.75.

TORONTO LIVESTOCK

TORONTO, Feb. 15 — (CP). — Cattle trade was quiet up to mid-session on the Toronto Livestock Market to-day. Calves were steady. No sales were reported of sheep or lambs. No hog price was established. The cattle holdover was 100 head.

Receipts reported by the Dominion Livestock Branch were: Cattle, 250; calves, 40; hogs, 75; sheep and lambs, 395.

A few weighty steers sold at $6.50 to $7.50, butcher steers at $6.50 to $7.50, and cows $4.50 to $5.25 for good to choice butchers. Canners and cutters sold at $3.25 to $3.75. A few fed calves ranged from $7.50 to $8.50.

Good to choice veal calves ranged from $1 1to $11.50, with common selling downward to $7.

Hogs closed yesterday at $9 off-truck for bacon and $12 dressed-weight.

WINNIPEG GRAIN.

WINNIPEG, Feb. 15 — (CP). — A firm trend persisted through dull operations on Winnipeg Grain Exchange today and wheat futures prices closed unchanged. Strength on United States markets accounted for slender support.

May was quoted at the close at 85⅞, July 87, and October 88⅛.

Trade in the coarse grains pit produced some investment buying in oats and barley but flax and rye was neglected. The price range was steady and unchanged.

Cash grain volume was small with a few transactions reported in Nos. 2, 3 and 4 Northern and Nos. 1 and 2 Garnet.

Yesterday's Quotations

	Open	High	Low	Close	Prev Close
Wheat—					
May	86	86⅛	85⅝	85⅞	85⅞
July	87	87⅛	86⅞	87	86⅞
Oct.	88⅛	88¼	87⅞	88⅛	88
Oats—					
May	40⅝	40⅝	40½	40⅝	40½
July	38⅞	39	38⅞	39	38⅞
Oct.	34¾	35¼	34¾	35¼	34½
Barley—					
May	54⅜	54⅝	54⅛	54¾	54⅜
July	52⅝	52⅞	52⅜	52⅞	52⅝
Oct.	50½	50⅝	50⅛	50⅝	50½

Toronto Stock Exchange

Biggar and Crawford

MINING

	High.	Low.	2.45
Aldermac	30¼	30	30¼
Amm	4½	4¼	4¼
Aunor	236	235	235
Arntfield	9½	9	9
Buffalo Ank	700-725	—	—
Bidgood	14	—	—
Base Metals	22½-25	—	—
Bralorne	10⅝	—	—
Bobjo	8¼	—	—
Brown Oil	16-17	—	—
Chesterville	88	86	87
Calgary-Edm	201-205	—	—
Coniarium	183	180	81
Central Pat	238	234	234
Coast Copper	151-157		
Can. Malartic	73	72	72
Chromium	50	—	—
Castle	68-70	—	—
Davies	25	—	—
Dome	26¾	26½	26½
Eldorado	95	—	—
East Mal	385	—	—
Falconbridge	350	445	450
Francoeur	48	—	—
God's Lake	59	56	59
Gunnar	58½	58	58
Goldale	17½-18	—	—
Gillies	6¼	—	—
Home Oil	275	—	—
Hard Rock	116	113	114
Harker	5¼-6	—	—
Hollinger	15	14⅞	14⅞
Hudson Bay	31½	31¼	31¼
Howey	37¼-38		—
Jacola	4-4½		—
Jellicoe	15	—	—
Kirkland Lk	137	136	136
Kirkland Hud	23B	—	—
Kerr-A	247	244	245
Little L Lac	325	315	325
Leitch	78	—	—
Lakshore	27¾	27	27¾
Lapa	15½-18		—
Noranda	75¼	74½	75½
Moneta	73	71	72
Madsen	46-47		—
McIntyre	52½	—	—
Macassa	470	465	465
MacLeod	216	215	216
Mining Corp	111	108	110
McKenzie	137	135	135
McWatters	46	—	—
Naybob	28	27½	27½
O'Brien	150	—	—
Oro Plata	60	—	—
Okalta	111-113		—
Omega	25	24	24½
Paymaster	41	40	41
Preston	212	206	210
Pickel Crow	390	—	—
Perron	195-199		—
Pioneer	212-220		—
Powell	133	130	130
Pend Oreille	180	—	—
Premier	133-145		—
Pamour	208	202	202
Reno	35-39		—
Sand River	10-11		—
Sherritt	97	96	96
Siscoe	76½-79½		—
San-Antonio	240	—	—
Sudbury Bas	195-205		—
Sullivan	90	—	—
Sylvanite	330	—	—
Sladen	50	47	50
Toburn	173-180		—
Teck Hughes	395	—	—
Uchi	88	—	—

	High.	Low.	2.45
Ventures	410-415		—
Waite Amulet	565	—	—
Wright H	780	775	775

INDUSTRIAL

	High.	Low.	2.45
Abitibi	135	—	—
Abitibi Pref	13	12⅞	13
Algoma Steel	15-15⅜		—
Beauharnois Pow	5½-6		—
B.A. Oil	[illegible]	—	—
Build Prods	16	—	—
Brazil Traction	9	8⅞	9
Bell Telephone	166½	165½	166
Burlington Steel	12¾	—	—
Canada Cement	7¼	—	—
Can Cement Pfd	98B	—	—
Can Packers	104-104¼		—
Canada Vinegars	12⅛	12	12
Can Car & Fdry	14½	14⅝	14⅝
Cn Car & Fdy Pfd	25¼-26		—
Can Canners	10⅝	10⅝	10⅝
Can Canners A	20¾	20½	20⅝
Can. Canners B	13½	—	—
Canada Bud	5	—	—
Can Drdg & Dock	22¾-26		—
Can Pacific	6½	6⅝	6⅝
Can Ind Alc A	2¾-3		—
Can Wire Box	21¼-21¾		—
Con Paper	7	—	—
Con Min & Smelt	45	—	—
Cockshutt Plow	7⅝-8		—
Consumers Gas	175	—	—
Dist Seagrams	24½	24⅝	24⅝
Dom Fdys & Steel	34	33¾	33¾
Dom Bridge	37¼B	—	—
Dom Steel B	14¼-14½		—
Dom Stores	5-5½		—
Dom Tar & Chem	6⅛-7		—
Fan Farm Candy	27½	27⅝	27½
Fleet Aircraft	9¼	—	—
Ford of Canada A	20	—	—
Dom Woollens	3¼	3¼	3¼
Dom Woollens Pfd	8½	8⅝	8⅝
Gat. Power	15⅞	15⅝	15⅝
Gen. Steel Wares	10¼	—	—
Goodyear Tire	86	—	—
Gyp. Lime & A.	5¼	—	—
Harding Carpets	3¾	—	—
Ham. Bridge	7	—	—
Hir. Walkers	42¾	—	—
H. Walkers pfd.	20¼-20½		—
Imperial Oil	15⅛	15	15
Imperial Tobacco	16	—	—
In. Petroleum	23⅝	23¼	23¼
Inter. U. 'A'	10b	—	—
Inter. U. 'B'	50	—	—
Kelvinator	8⅝	—	—
Laura Secord	12¾	—	—
Loblaw 'A'	28	—	—
Loblaw 'B'	26-27		—
Maple Leaf	4⅝-5		—
Maple Leaf prfd.	7¾	—	—
Massey-Harris	5¼-5½		—
Mass.-Harris pfd.	53-54½		—
Mont. L. H. & P.	30⅞	30⅝	30⅝
Moore Corp.	45¼	—	—
National Steel Car	65-67		—
Nickel	45	44⅝	44½
Page Hersey	108-108½		—
Power Corp.	10⅝-11⅛		—
Royalite Oil	34	—	—
Stand. Paving	135-180		—
Steel of Canada	80	—	—
Silverwoods' Prfd.	7¼-7⅝		—
Union Gas	16⅞	—	—
United Steel	5⅝	—	—
Westons	12⅝	—	—
Wineries	4⅛-4½		—

New York Stock Exchange

Biggar & Crawford

	High	Low	2.45
Anaconda Copper	28½	27⅝	28
Bethlehem Steel	77⅝	76⅝	77¼
Chrysler	86⅝	86¼	86¼
Col. Gas	6⅛	—	—
Elec. B. & S.	7⅝	—	—
Gen. Electric	38⅝	—	—
Gen. Motors	54	53⅝	53⅝
Goodyear	24¼	—	—
Inter. Harvester	56⅞	—	—
Inter. Nickel	37⅛	36⅝	37⅛
Inter. P. & P. Pfd.	58⅝	58	58⅝
Kennecott	35⅝	—	—
N.Y. Central	16⅞	—	—
North American	22	—	—
Outboard Marine	28½-29⅝		—
Penns. Railway	22¾	—	—
Radio Corp.	5⅞	5⅝	5⅞
Republic Steel	20⅞	20⅝	20½
Stand. Oil of N.J.	44½	—	—
United Aircraft	48⅝	48	48
U.S. Steel	58⅝	58	58
Westinghouse	114	112¼	113⅝
Yellow Cab	17⅝	17⅛	17⅝

Grain Exchanges

Biggar & Crawford

Chicago Wheat:	July	Sept.	May
High	97⅝	97⅛	100
Low	96⅜	96¼	98⅝
Close	97½	97⅛	99⅜
Winnipeg Wheat:	**July.**	**Oct.**	**May**
High	87¼	88⅝	86⅛
Low	87	88¼	85⅞
Close	87	88¼	86

Winnipeg Barley:	May	July.	
High	54¾	53⅛	
Low	54⅝	52¾	
Close	54⅝	52¾	
Winnipeg Oats	**May.**	**July**	**Oct.**
High	40⅝	39¼	35¼
Low	40¼	38⅞	35¼
Close	40¼	38⅞	35¼

LIVERPOOL—Closed.

Drop Of Nine Million In Revenues Forecast In 1940 Budget Figures

TORONTO, Feb. 15.—(CP)—Gross ordinary revenues of provincial departments in the fiscal year ending March 31, 1940 (10 months actual, two estimated), compared with revenue estimates for the fiscal year beginning April 1, 1940, as presented today to the Ontario Legislature by Premier Hepburn:

	1939-40 Expenditure	1940-41 Estimate
Agriculture	$ 378,000.00	$ 327,618.00
Attorney-General	1,113,000.00	1,057,050.00
Education	136,000.00	100,000.00
Game and Fisheries	1,009,000.00	922,000.00
Health	1,481,000.00	1,450,620.00
Highways	33,097,000.00	32,600,000.00
Insurance	229,000.00	220,000.00
Labor	132,000.00	80,000.00
Lands and Forests	3,500,000.00	3,486,306.00
Legislation	14,000.00	11,500.00
Mines	2,254,000.00	2,158,257.00
Municipal Affairs	93,000.00	21,250.00
Prime Minister	18,000.00	16,000.00
Provincial Secretary	1,303,000.00	1,230,100.00
Provincial Treasurer	43,969,000.00	46,149,424.00
Public Works	187,000.00	35,234.00
Public Debt Interest	9,543,000.00	9,635,377.40
Totals	$98,456,000.00	$80,051,209.40

They Swelled Too

PALO ALTO, Calif., Feb. 15 — (AP).—Two Gypsy girls who sold furniture made of poison oak—with irritating results to the buyers—were freed by a sympathetic judge, because they suffered too. The girls, Peggy and Helen Stanley, were arrested after the Lawrence Parrens family swelled up with poison oak from wicker furniture. The judge took one look at the girls' inflamed hands and faces and released them.

Hog Quotations In Peterborough

THURSDAY, FEBRUARY 15

Canada Packers quote:

Hogs, $11.50 plus transportation. Sows, 4 to 4½c for No. 2.

Eggs. — A-large, 18c; A-medium, 16c; B, 14c; C, 12c; pullets, 13c.

Butter.—No. 1 prints, 29c; No 2 prints, 28c; No. 1 solids, 28c; No. 2 solids, 27c.

Cream.—No. 1 (off truck), 27c; Special, 28c; No. 2, 24c.

Grain Quotations:

Fall wheat, 73c; oats, 37 to 42c; barley, 55 to 60c; rye, 55c; buckwheat, 55c.

W. A. Fraser Is Unanimous Choice Of Northumberland Liberals At Convention Held In Warkworth

WARKWORTH, Feb. 15—(ENS)—Delegates at Northumberland Liberal Association convention held in the town hall here yesterday afternoon again showed their confidence in W. A. Fraser by nominating him for the fourth consecutive time to contest the riding against Jamieson Bone of Belleville in the interests of the Liberal party. Jack Burnett of Cobourg, vice-president of the association, made the motion which was seconded by Clarence Massey. The meeting then heartily endorsed the selection by a standing vote to make their decision unanimous.

Speaking of the candidate, Mr. Burnett told the convention he did not think there was any riding in the Province of Ontario where a candidate had done more to promote the interest of the people than "Billy" Fraser. He said he understood their was a whispering campaign going on within the riding and added their could be nothing more damning. "Mr. Fraser had expended his time an denergy to the utmost of his ability," the speaker said. The seconder, Clarence Massey, endorsed the words of Mr. Burnett.

An expression of sympathy in the death of the late Governor-General Lord Tweedsmuir was read as follows: "In reverent tribute to the memory of late Governer-General Baron Tweedsmuir of Elsfield, we, the citizens of Northumberland assembled here, join with all His Majesty's loyal subjects to mourn the passing of a great statesman and to her Excellency, the Lady Tweedsmuir and family, we extend our heartfelt sympathy in their sad bereavement.

Unable To Postpone Convention

Speaking briefly, Marshall West, president of the association told the meeting the executive of the association would like to have postponed the convention due to the death of Lord Tweedsmuir but owing to the impracticability of trying to notify all delegates of the change, the convention was allowed to be held as planned. He thanked the delegates, numbering more than 300, for their attending and asked for the unanimous support of the candidate and their assistance during the campaign.

Offering a resolution of confidence in the candidate, A. D. Smith of Brighton said there never was a government as much in need of support as there is today. "We must have unity of organization and we must be loyal and true to the ideals of Liberalism which is in the county of Northumberland to stay. Liberalism strength in this riding is due for the most party to Billy Fraser. I therefore endorse the selection of Billy Fraser as the proper representative for the Liberals in this riding," he concluded.

Beginning his speech, W. A. Fraser said he joined with the delegates in the expression of sympathy in the death of Lord Tweedsmuir. "I met him on several occasions. A few weeks ago, I had the privilege of sitting near him in the officers' mess at Trenton air base. Lord Tweedsmuir was not only a good man but he was a good Imperialist and a good Canadian. It is with solemn reverence and respect I join with the gathering in mourning his sudden passing," Mr. Fraser said.

The candidate told the convention he would not be human on this occasion if he did not offer his hearty thanks for the honor given him by being offered the nomination for the county of Northumberland. "Once confidence has been placed in a person, nothing will disturb it," he said. The confidence placed in him was shown by the loyal support of Liberals and a number of Conservatives, he hoped. He definitely discredited rumors that he had ever thought of seeking the Liberal nomination in South Hastings riding. I could have had it in 1917-21-25-26-30. My interests are bound up with Northumberland riding where your interests lie. As an owner of large properties in this riding, I am one of the large taxpayers. No other riding in the Dominion of Canada could divorce me from Northumberland."

H said there had been criticism in connection with the disolution of parliament two weeks ago but explained that was the only thing Prime Minister King could do under the circumstances. "We are one of the Allies in the second world war. The government would have had all they could do to put their energies behind Canada's war effort without the "sniping of Bob Manion and his confederates." He said the public will be enlightened in the next six weeks as to what has been going on in parliament. "The calling of an election at this time saves two sessions of parliament."

Had Enough Union Government

Marking contrast to the King government and the proposed National government, Mr. Fraser said the the people of Canada saw enough of union government in 1917-18. They will remember the favoritism and the putting of privilege before populace at that time, he charged.

Pointing out Prime Minister King as the greatest Liberal, he said parliament had been dissolved to give the people a chance to decide what form of government they wanted. "I stand as opposed to the National or Coalition form of government. It would mean the damnation of Canada. The bulwark of our liberty is protected by the ballot box and that's my stand."

"This election is to elect an expired government and men qualified to carry on a successful prosecution of the war. No man in Canada is more capable of efficiently executing this than Mackenzie King. He is well experienced—he has dedicated his life to the government—he is well trained in picking out efficient men. No man has had a longer or more successful history. No man has done more for the unity of the Canadian people. No man has done more for the unity of the Canadian people. No man has done more to preserve British institutions. No man has done more to advance and increase the trade of Canada. No man has done more for the working people of Canada. It was an insult to the people of Canada to have Mackenzie King compared to Hertzog of Africa and DeValera of Ireland. Nothing could be more from the truth. He could be more aptly likened to Chamberlain of Great Britain or Smuts of South Africa.

"In the crisis of 1938, regardless of abuse and criticism, the King government carried through and carried a united country into war."

Defeated Duplessis.

Speaking of the threatened split in Quebec Provincial House last year over the war, Mr. Fraser said Mackenzie King's cabinet members defeated Premier Duplessis over the issue of whether there was to be a united Canada at war and the disloyal Duplessis government was ousted in favor of the Liberal Godbout government policy of remaining loyal to the Dominion. "No other man," he said, "could have brought a united country to face war than Prime Minister King." Mr. Fraser told the convention. "This showed the results of years of experience in the public service. If there ever was a time when he is needed it is today.

"Mr. King has the ability of picking the best men to suit each particular occupation. Men such as Dunning, Ralston, Euler, Howe, Gardiner, Crerar, LaPointe, Cardin, Power, could never have been found in the ranks of the Opposition.

"The Tory party has changed its name about five times since Confederation and now we find it under the title of National. Despite the fact they have camouflaged their name, I'll defy anyone to put their finger on one candidate, either nominated for this election or who will be nominated previous to the election as a National government candidate, who is not the common garden variety of Tory."

Explaining the manner in which Mackenzie King has exerted every effort for the common cause of winning the war, Mr. Fraser said he called into the government men of all political ideas and of the best brains to build up a worthy organization to win the war. "Would Dr. Manion take in Blackmore, Woodsworth or Caldwell?" the speaker challenged.

Prices Remained Steady.

"This government has refused to advertise what has been done to prosecute the war so far. They have done more in five months than any other government would have found possible to do under similar circumstances. Have prices gone up? Have living costs gone up? The price control board has kept prices on a fairly stable scale."

He said this was not a time for a vicious campaign but his friend (the Opposition candidate) will get any kind of a campaign he asks for. "We will not start a vicious campaign but we can finish one," he challenged. "This is not a time for starting battles on the home front while there are battles going on in the Western front, but we can fight back."

Again referring to the war effort, the speaker said Canada is at war with despots and Nazism. The people of this Dominion can and must realize that everything is submerged into infinitesimal things as compared to winning the war. The job before Canada now is to assist in every way possible to prosecute the war.

"I wish to stress emphatically that I know Dr. Manion cannot capably lead the government for the next five years. He has not the power nor experience as compared to Mackenzie King to bring a united Canada together for a supreme effort in winning the war. One of the greatest calamities that could befall this country would be an attempt on the part of Dr. Manion to go into the House of Commons at Ottawa with a minority and try to form his National government—and he certainly will have the minority. Manion's leadership is limited to being leader of a minority and that's where he will stay."

Mr. Fraser said he would not want to be branded an egoist for making the following remarks but as a representative of the people in the House of Commons, he felt they should know something of his activities. "I have 20 years' experience working with government departments, ten years as a member of parliament, have acted on behalf of every industry in Northumberland county, and I say the people of Northumberland require a representative who is one of them and who understands their interests. He must know something about fruit growing, dairy industry, cattle industry, farmers' problems and cattle testing. He is the only contact of the people with the departments of government. In short he must be part and parcel of the people he seeks to represent, not just during election but every day.

Concluding his speech, Mr. Fraser branded Jamieson Bone, Conservative standrad-bearer for the riding, "a foreigner in our midst." "If we have to meet the extreme language of this candidate, we will do it in no uncertain terms."

Liberal Candidate

W. A. Fraser, who for ten years has represented the County of Northumberland in the House of Commons and who was again the unanimous choice of the Liberals at their convention held in Warkworth on Wednesday.

Marmora

Mr. and Mrs. Floyd Henderson of Brighton and Mr. and Mrs. Harold Longmore and daughter Ruth of Foxboro, spent Sunday with Mr. and Mrs. G. W. Henderson.

Mr. Fred Johnston of Peterborough spent Wednesday with his parents, Mr. and Mrs. Fred Johnston.

Mr. E. Martin of Salmon Lake was a visitor to Marmora on Wednesday.

ONE THAT GOT AWAY

COPENHAGEN—(CP)—A fishing vessel out from Copenhagen caught a big fish in her net but couldn't hold it. His vessel was dragged along by the "fish," which proved to be a U-boat, whose periscope was seen later.

Band Practice Disturbed By Fireworks

Members of the Citizens' Band who practise regularly at the Y. M.C.A. claim there is skullduggery afoot and they may organize a committee of Vigilantes to deal with certain offenders.

The band was all set to start a tune on Tuesday night, lips were glued to the mouthpieces of the various musical instruments, and the bandmaster's baton was raised when someone threw a fire cracker into the room. A few seconds later another firecracker commonly known as a nigger chaser, came whizzing across the floor. When the bandsmen made a rush for the door someone tossed another nigger chaser in through the window from the fire escape. A determined hunt by the bandsmen failed to capture the offenders, but dire treatment is promised if they should return.

It was also reported that the bandsman who plays the French horn was so startled by the commotion that he chipped a tooth on the mouthpiece of the horn and he has threatened to wrap the horn around the neck of the first fire cracker thrower that he catches.

FAVORITE FLAVOR-IT with GOOD COOKS

C 38

NEW OFFER! Send 15 BOVRIL CUBE wrappers to "BOVRIL", Park Ave., MONTREAL for FREE BOTTLE of BOVRIL sent you post free.

GET SOME TO-DAY

SPECIAL introductory OFFER

● There isn't anything better than Maple Leaf Pure Soap Flakes for washing fine linen, lingerie, silk stockings, woollens, and baby's wash. They are as pure as soap can be. Prove this for yourself at a real saving in price. Try this big combination offer.

1 LARGE CARTON MAPLE LEAF SOAP FLAKES—18¢
2 CAKES MAPLE LEAF TOILET SOAP—10¢
All for 20¢ 28¢

Maple Leaf Toilet Soap is soothing, lathers quickly, and softly freshens the skin while it cleanses (mildly scented)

This deal is limited ORDER FROM YOUR GROCER TOMORROW.

HEINZ "57" Varieties SALE

AND PURE FOOD DEMONSTRATION AT OUR NORTH STORE 718 George St.

MISS HILDA YOUNG

Food Economist of The H. J. Heinz Company will conduct a Demonstration at our North Store Thursday, Friday and Saturday this week. You are invited to attend.

THE APPROVED HEINZ STRAINED FOODS 13 kinds 3 Tins 25c
THE NEW HEINZ JUNIOR FOODS 12 Kinds 2 Tins 23c

A GIFT FOR BABY

MOTHERS! Bring this Ad to the above store and receive FREE a tin of Heinz Strained or Junior Foods for your baby, Mark here the baby's age . . . . years.

SPECIAL! HEINZ HOME STYLE SOUPS - - - - 2 Med. Tins 25c
SPECIAL! HEINZ TOMATO KETCHUP - - - - Lge. Bot. 16c
HEINZ OVEN BAKED BEANS - - - - 2 Med. Tins 25c
HEINZ COOKED SPAGHETTI - - - 2 Med. Tins 25c

Ernest BRAUND'S 3 Market Stores

FIGHT COLDS

by helping nature build up your cold-fighting resistance

If you suffer one cold right after another, here's sensational news! Mrs. Elizabeth Vickery writes: "I used to catch colds very easily. Dr. Pierce's Golden Medical Discovery helped to strengthen me just splendidly. I ate better, had more stamina, and was troubled very little with colds."

This great medicine, formulated by a practicing physician, helps combat colds this way: (1) It stimulates the appetite. (2) It promotes flow of gastric juices. Thus you eat more; your digestion improves; your body gets greater nourishment which helps nature build up your cold-fighting resistance.

So successful has Dr. Pierce's Golden Medical Discovery been that over 30,000,000 bottles have already been used. Proof of its remarkable benefits. Get Dr. Pierce's Golden Medical Discovery from your druggist today. Don't suffer unnecessarily from colds.

HAWES' Canada's Favorite FLOOR WAX

JUST THE FOOD VALUES YOU HAVE BEEN WAITING FOR! Every Item Listed Is Guaranteed Absolutely the Finest Possible to Produce. Stock Up!

York Brand FRESH FROSTED Fruit and Vegetables

Strawberries Raspberries Peaches Cherries 16-oz Pkg. 25c

CORN On the Cob 2 2 Cob Pkgs. 25c

Asparagus 12-oz. Pkg. 29c

Green Peas 12-oz. Container 22c

GREEN GIANT — EXCELLENT FLAVOR Tomato Juice Large 20-oz. Tin 6c

Habitant Brand SOUP Tom. or Veg. 2 Tins 21c

Pea - - - - 2 Tins 19c

CAMPBELL'S Tomato Soup 2 tins 15c

LARGE BOXES MATCHES - 3 for 17c

FIRST GRADE Creamery Butter 2 lb 57c

TRY OUR NEW MEDIUM or OLD CHEESE According to your taste

THRIFT SOAP FLAKES 3 lb 19c

MEATY PRUNES Size 20 to 30 Extra Large 2 lb 29c

EXTRA FANCY OLIVES LARGE QUEEN Large 17½-oz. Jar 29c

CROWN BRAND CornSyrup 2-lb tin 17c 5 lb tin 37c

Soda Wafer Special! Weston's "300" SODA WAFERS NOT SALTED 2-lb. Pkg. 27c

Buy this GIANT SIZE at regular pound price

Special Giant Tin 1-3 Extra 59c

MAPLE LEAF Pure LARD lb 10c

GOLDEN WEST 98-lb. Bag Bread Flour 2.69

CHOICE QUALITY YORK Raspberries Tin 15c

PURE ORANGE Lge. 32-oz. Jar Marmalade 19c

2 BARS Maple Leaf Soap and LARGE PACKAGE Maple Leaf Flakes All For 20c

Ogilvie's Flakes For a Perfect Breakfast 2 pkgs. 19c

KRAFT DINNER A Meal for 4 in 9 minutes 19c

FRESH – FISH – FRESH

SLICED SALMON	lb.	18¢
HALIBUT STEAKS	lb.	25¢
PICKEREL FILLETS	lb.	23¢
WHITE FISH	lb.	16¢
LARGE KIPPERS	pair	13¢
LARGE CISCOES	lb.	20¢
LARGE SMELTS	lb.	19¢
FRESH SEA HERRINGS	3 lbs.	25¢

KLEENEX 2 200 Tissue Package 25c 500 Tissue Package 29c

WHITE SERVIETTES - - - 100 To Pkg. 14c

OLD TOWNE SWEET MIXED PICKLES 27-oz. Btl. 19c

KKOVAH CUSTARD POWDER - 16-oz. Tin 23c

EXTRA QUALITY BLUE BRAND BEEF!!

Prime Rib Roast (Boneless) - lb. 23c
Sirloin or Wing Roast - lb. 25c
Round Steak or Roast - lb. 23c
Boneless Pot Roast - - lb. 16c

YOUNG SWEET PORK CUTS

Lean Shoulders - - lb. 14c
Lean Roasting Butts - lb. 19c
Side Pork NICELY STREAKED - lb. 20c
Fresh LEGS HALF or WHOLE - lb. 20c

FRESH CUT—NOT FROZEN PORK TENDERLOIN - - lb. 27c
TENDERSWEET HAMS HALF or WHOLE - - lb. 30c
SUGAR CURED BACON MACHINE SLICED - lb. 25c
SMOKED Bacon Squares Piece 15c Sliced 18c

E. C. BRAUND 718 George St., Phone 3547 280 Park St., Phone 3140 174 Charlotte St., Phone 5739

F —&— G MARKETS 356 George St., Phone 3524 356 Charlotte, Phone 4635 599 George St., Phone 5741 East City, Phone 5733 196 Rubidge, Phone 3581

The Examiner

The Peterborough Examiner, published each evening by Peterborough Examiner Limited. Office: Hunter and Water Streets, Peterborough, Ont.
Subscription Rates: 15c per week in City of Peterborough delivered by carrier; $6.00 per year by mail to outside points.
Members Canadian Press; Audit Bureau of Circulation; Canadian Daily Newspaper Association; Empire Press Union; Ontario Provincial Dailies Association.
W. RUPERT DAVIES, President; H. L. GARNER, General Manager; A. R. KENNEDY, Managing Editor.

TELEPHONE 4641.
Private Branch Exchange to All Departments.

THURSDAY, FEBRUARY 15, 1940

Keep Politics Out

Protests have been voiced in several Canadian newspapers against the dragging of the name of Major-General McNaughton, commanding officer of the Canadian Active Service Force, into the political arena. We hasten to associate ourselves with those who find such a thing distasteful and unwise. Canadians do not care one iota what the politics of the officer at the head of the overseas forces may be; all they are concerned with is that he is capable and big enough for the most responsible post to which he has been assigned.

The country has approved of the choice of Major-General McNaughton because they realize that in him the Canadian army overseas has a leader in every sense of the word. General McNaughton, termed by General Sir Arthur Currie the best artillery officer in the British army in the last great war, can be counted upon to have regard always for the welfare of the men entrusted to his charge. Shells are cheaper than men has always been his theory and there will be no senseless throwing away of lives so far as the issue is left to his decision.

That being generally recognized, the people of the Dominion do not, we repeat, care whether he is a Conservative or Liberal, a Social Crediter or a man of no political allegiance. Similarly it matters nothing to them what may happen to be the politics of any of his officers. They want to feel that they were chosen for their efficiency and ability and that no other consideration entered into the appointments.

There are enough issues to be fought over in this election without starting a political argument over the fact that the man chosen to lead Canada's army happens to have been of a different political persuasion than the party in power.

Wrecking An Experiment

The other day a fifteen-year-old boy appeared in Kingston police court charged with having been involved in breaking and entering a store and it was stated that he had escaped from the Bowmanville Industrial School.

The circumstances in this case and the name given the institution show what a thorough wreck has been made of the "noble experiment" of the Ferguson government in establishing at Bowmanville a school intended to save wayward boys from drifting into juvenile delinquency and eventually into criminal circles.

The plan was that before boys got to the stage where it would be necessary for them to be brought into court they could be taken care of in the Bowmanville school. It was claimed for the scheme that unruly lads would be reclaimed before it was too late and that they would be spared the association with older and harder boys that would be inevitable in industrial schools.

The idea appealed to service clubs throughout the province and they gave generously toward the establishment of the Bowmanville school. A Bowmanville Rotarian donated the land upon which the institution was located, the Rotarians of the province contributed a gymnasium and the Kiwanians a dormitory.

As a result of these splendid gifts a model plant was established and great things were predicted of the school.

With a change of government came a change in policy. Other industrial schools in the province were closed and the boys, originally sentenced by the courts, were moved to Bowmanville, with the result that the place planned to save youngsters from industrial schools was turned into one itself. How the transformation has been explained to the service clubs whose money helped to build the school has never been made clear.

A Little Bit Too Much

It is said that several motorists who have been involved in accidents recently when their automobiles skidded on icy streets and crashed into posts or fences have set up the claim that the corporation of the city of Peterborough is responsible for the damages caused.

Surely it has not got to the stage when municipalities are to be held accountable if they fail to make winter driving foolproof. The vagaries of winter weather set up conditions that no municipal government could reasonably be expected to cope with and we imagine that claims for damages would have little chance to succeed. Municipalities in recent years have added materially to the overhead by removing snow from city streets to make motor transport possible. This has been an expensive operation but it has justified itself through the comfort and safety it has provided for car owners.

If, however, there are to be persistent attempts to saddle upon the municipalities the cost of every accident that occurs when the streets happen to become slippery the result is likely to be a decision on the part of some municipal councils that the game is not worth the candle and that the best policy is to let the snow pile up on the streets all winter so that motor traffic will be cut down to a minimum.

There was a time when a fall on an icy sidewalk was considered merely a bit of bad luck and there was no thought of trying to hold the municipal government responsible. Now claims for damages are the usual thing when a pedestrian is hurt in this way and apparently car owners are pressing for similar consideration when they get into trouble because of treacherous road conditions.

What They're Thinking

In England an organization called the British Institute has been in existence for some time for the purpose of testing public opinion on many matters of general interest and its research work has not been interrupted by the war. The result is that some of its recent findings have produced some very interesting results. The Institute aims at a cross-section test of the views of the British people and claims that the conclusions it arrives at are an accurate diagnosis of the mind of British.

A short time ago the organization set out to try and discover what the folk in Great Britain thought about Prime Minister Chamberlain. The findings in this particular test were that 52 per cent. wanted him to continue at the head of the government, 30 per cent. thought Winston Churchill would be a more effective war-time leader and 18 per cent. declined to make any choice.

Adolf Hitler was probably interested in learning that according to the Institute's test more than half the people in the British Isles—52 per cent. to be exact—are in favor of the British air force bombing military objectives in Germany, even although they had reason to believe that such attacks would be followed by similar raids on the part of German air machines. Of the rest 41 per cent. were apparently opposed to Britain starting the air war on a major scale and the remaining seven per cent. had no opinion to offer.

On the question of the conduct of the war 61 per cent. said they were satisfied with what has been done, 18 per cent. found fault with the tactics and strategy used, 11 per cent. wanted the conflict stopped and 10 per cent. declined to answer.

Three out of every four, however, had thumbs down for the blackouts and voted for less severe restrictions. That is not difficult to understand. There have been no air raids to make the acceptance of the blackout plan a matter of safety and on the other hand the darkness of English nights since the war began has sent the traffic accident mortality up to a staggering total.

No Duplication

Other appeals for assistance in war work will follow the present drive of the Canadian Legion War Services Inc. and the criticism will naturally arise that there will be waste of effort and a duplication of effort.

We mention that fact now because it is possible to give the assurance promptly that there is absolutely no reason to fear overlapping in this job of administering to the welfare of Canada's fighting men. The thing is being worked out on a businesslike basis and each organization in the field will have its own job and there will be no duplication of work or of facilities.

This has been made possible because a director of auxiliary forces in the person of Col. Foster, Dominion president of the Canadian Legion, has been appointed and given authority to supervise the efforts of all the organizations so that no waste motion need be feared. The director, well-known as an organizer, will size up the situation in each area and will divide up the task of supplying recreation, education and entertainment among the different auxiliary service organizations so that all will have a useful job to do and there will be effective teamwork.

This is a point to keep in mind. There will be many calls for funds as the war progresses and the tendency will be to argue that some at least of these efforts are unnecessary. Under the set-up that has now been arranged every organization in the field will have its part to play in the all-important task of maintaining the morale of the Canadian army at its highest peak. There need be no hesitation about giving to any of these worth-while agencies for every dollar given will be usefully spent in the common task.

Standardized Clothing

Mussolini undoubtedly has effected some useful reforms in Italy but it would be a nice question as to whether the evils of regimentation have not wiped out the good. We imagine many Italians will be inclined to think so just now in view of the proposal to standardize suits, shoes, underwear, stockings and cloth.

Most folk, including probably all women, will agree that with the opportunity to select the clothing of one's fancy abolished gone too will be much of the joy of life. What a drab world it is going to be if men and women are to be ordered into standardized clothing.

The proposal comes from the consultative committee of the Clothing Corporation of Italy and is justified its advocates say, by the continuous raise in prices, the control of which is difficult owing to the multiplicity of the articles affected.

The plan includes two types of standard shoes for men and women, a standard shirt and suit for men and two types of stockings, one of cotton and the other of rayon, for women. A list of textiles will be authorized but is provided that they must contain a certain percentage of artificial fibres.

Imagine a standard shirt for men, and how monotonous that would make the Christmas gift-buying. Imagine too the temerity of a dictator in telling all the women of a nation that they must confine their choice of hosiery to two kinds of stockings. This standardization scheme may be a smart economic move but a lot of color will be knocked out of Italian life.

NOTE AND COMMENT

With Syl Apps a candidate in the present election it looks like a case of as Brant goes so go the Leafs.

The Galt hockey team has lost 25 straight games this season. The Russians will know how to sympathize with the Galt boys.

In Toronto the folks seem to be more concerned about what's wrong with the Leafs than what is wrong with the King government.

That lone Toronto bank robber who was overpowered and caught is probably ready by this time to subscribe to the theory that crime does not pay.

French authorities are guarding the Soviet embassy in Paris. Evidently they fear the French folk may begin to see Red.

This must be a real old-fashioned winter. The curlers, skaters, hockey players and skiers seem to be all satisfied.

Russians claim to have captured 84 forts in five days. That sounds as if the fellow who figures out the attendance at some of the fall fairs is now in the Soviet service.

He who scuttles and runs away may live to be scuttled again some day seems to be the motto of the German merchant marine.

We have an idea that Mussolini is more than a little interested in the allied army that is being mobilized in the Near East.

Britain's call for 10,000 more fishermen to battle the mines shows how serious a menace those infernal devices are proving.

Chicago court has found that being in love is an act of God and there is nothing you can do about it. That gives legal status to a long-popular theory.

A man who stole a $10 bill from a Toronto store must have been a bit vexed to find it was a counterfeit. It looks like a case for the shop committee of the Sneak Thieves' Union.

Dr. Manion, Conservative leader, gave medical treatment to a girl struck near Sudbury by the train on which he was travelling. You can almost hear some of his supporters going around saying "Could King do that?"

WINTER STAND-BYS

Here's a word for the bluebird, the robin,
the lark.
And the rest of that eloquent throng
Which, when winter is gone with skies
frosty and dark,
In springtime, returns with its song.
But I'm certain the warmest of praise
which in words
We can truthfully offer is due
To that bevy of brave, weather-challenging
birds
That is with us the long winter
through.

There's the chicadee—what were the
winter without
That brave little blessing of light?
And the blue jays whose blue coats and
welcoming shout
Put the gloom of old winter to flight?
And the woodpeckers, juncos, nut-
hatches and crows—
Though it's too cold to ask them to
sing—
Cheer the winter till robins and larks
and all those
Summer songsters return in the
spring.

—Nixon Waterman.

King George VI Hailed As Man Of The Year

(The Boston Post)

TO OUR READERS we commend as "The Man of the Year" (of 1939), one who has upon him the responsibility of a tradition which is combatting the forces of evil, who is fulfilling a tremendous position of exalted influence for which he was not trained, excepting by nature.

We offer a man of impeccable decency, a family man of worth and dignity, who treads daily the paths of duty with the gallantry and the grace of a true gentleman.

What shall we hold as greatness in a man? Is it that he has enslaved millions of his fellow humans with spurious philosophies? Is it that he leads them in the traces of the Four Horsemen of the Apocalypse?

Or shall greatness be deemed applicable to the higher virtues of man, in that he fulfills his destiny with the dignity and the decency that is in him and which, we have been taught for these many ages, is the quality which raises him above the status of the beasts?

We choose to believe, in this mad hour of suffering and strife, that the latter qualities are those of man's greatness, and that the former are marks of his perversions.

Thus we could not overlook, in the long list of men of light and darkness that are ranging the world today, the simple, kindly man who bears Britain's secptre and her crown.

To be a King in a constitutional monarchy is not to be a dictator, or a leader, either in the field of politics.

It is to be a symbol of a race, which is now embattled in a fight for conscience and freedom, against calumny, treachery and destruction. It is to be a man who walks alone among all his fellows, bearing on his shoulders the aegis of empire, of unity of far and diversified lands beyond the seas.

The King is not a politician, nor a puppet, nor a ruler. He embodies in himself the majesty and the self-respect that such stupendous association of people must visualize lest it dissolve through sheer ambiguity.

The other kings in the world are generally standards of tight little governments for the people to see. This King and Emperor is one upon whose domain the sun never sets, and upon whose own personal bearing depends the integrity of the whole.

It is a vast emprise, this business of empire. It has its tangled threads of hope and despair, interwoven in its fabric. It is a tapestry of grand heroism and of bleak oppression. It is flung to the winds of time to unfold or fall at the haft, and the man who holds the staff is the King.

We, as Americans, see in our unity, our vision of democracy, the same principles that the British Empire sees in her King. But, unfortunately for us, we do not elevate one man, alone and without superior to represent that unity and that democracy.

Thus upon this man, one Albert Frederick Arthur George Windsor, a common man of honorable bearing, descends the responsibility, terrible in its import, of maintaining through the agonizing days and hours of national life the symbol of decency in human behavior.

To his credit he carries on with character and fine manhood. He took up the burden of that other King, his older brother, and he maintains it day and night.

He represents decent living, the love of home and family, for which all men have battled since the beginning of time. He faces, apparently, the travail of the future with courage which will eventually overwhelm the false gods of tyranny.

To The Editor

THE WHEAT SITUATION

Editor Examiner:

Sir,—In recent issues of The Examiner, there were two news items of particular interest to the farmers: (a) The decision of the federal government to bar the proposed sale of a million bushels of our wheat, for shipment to Vladivostok; and (b) Melville, Sask.: "Probability that farmers delivering wheat to the Canadian wheat board under present price conditions, will receive from five to eight cents a bushel in addition to the federally-guaranteed initial price, is seen by the Dominion Agriculture Minister, Hon. J. G. Gardiner."

Over a year ago (January 31, 1939), when this reader could see that foreign wheat was flowing into Germany at the rate of 100,000,000 bushels over the past two crop years, and all readers could sense the steady drift towards war in Europe, the following sentence appeared in the course of a letter to The Examiner: "In the meantime it occurs to me to say, that I know of no better way to slow-up the wheels of the charioteers of war, notably in the totalitarian countries, than to prevent millions of tons of bread grain moving thereto at below-cost prices, for purposes beyond the present or peaceful needs of their people."

Nothing was done, of course, for were we not all at peace? Nevertheless, no reasonable man can doubt that said 100,000,000 bushels of wheat is in the picture today, inside docile, regimented, unhappy Germany?

As regards the chance of a further payment from the Wheat Board; all need be said is that whatever comes will be very welcome. At the present level (i.e. 51 cents to the farmer) we do not recover our true production costs. Also it should be set down here that, since the open market price moved forward around a dime per bushel above the Board's minimum of 70 cents for No. 1 Northern, hardly a bushel of the 25,000,000 bushels delivered in the past nine weeks has gone to the Board. Not a very intelligent situation, Mr. Editor?

SOMME "VET".

BIG SPOT

"It's my girl's photograph, sergeant. I promised to wear it next my heart."

—Humorist.

NO SUBSTITUTE

I CONFESS I should feel much greater alarm if tobacco were rationed than I feel over the rationing of beef, bacon and butter. It is reported that in some German cities smokers are now able to buy from their tobacconists only one cigar each a day.

The hunger for tobacco, however, like the hunger for beef, is mental rather than physical. We think tobacco is essential to our happiness and would worry ourselves needlessly if we were deprived of it. Yet, if we could think differently, there is nothing easier than to give up tobacco. I have half made up my mind to change gradually from cigarettes to a pipe and so ultimately to abstinence.

What is wrong with the over-smoker as with the over-eater is that he has never learned to appreciate the easiness of the simple life. I am not sure, however, that it is fair during the present crisis to penalize the over-eater without penalizing the over-smoker, too. On the other hand, the meat-eater has his offals to make up for the niggardliness of his Sunday roast. But what substitute is there for tobacco? The only substitute for tobacco I ever heard of is going without.—"Y. Y." in The New Statesman and Nation (London).

NOT FREAKS

THE GUARDIANS of the Dionne quintuplets have wisely and properly rejected the New York World's Fair bid of $100,000 for a month's appearance of the children on Flushing Flats this summer.

The "quints" will be six years old on May 28.

They are coming to an age when, if their future as human beings is not to be marred, they must be permitted to enjoy the normal routine of other children.

They can't be exhibited alongside of bearded women, two-headed calves and dogs that stand on one leg, without robbing them of the sort of life to which they are entitled.

We are not surprised that the management of the New York Fair, which featured Communist propaganda from the Soviet pavilion last year, should have the poor taste to try to get the "quints" as a side-show this year.

And neither are we surprised that their bid has been flatly refused.—Detroit Free Press.

A Bible Message For Today . . . .

And Moses called all Israel, and said unto them, Hear, O Israel, the statutes and judgments which I speak in your ears this day, that ye may learn them, and keep, and do them .... All the commandments which I command thee this day shall ye observe to do, that ye may live, and multiply, and go in and possess the land which the Lord sware unto your fathers.

And thou shalt remember all the way which the Lord thy God led thee these forty years in the wilderness, to humble thee, and to prove thee, to know what was in thine heart, whether thou wouldest keep his commandments, or no. And he humbled thee, and suffered thee to hunger, and fed thee with manna, which thou knewest not, neither did thy fathers know that man doth not live by bread only, but by every word that proceedeth out of the mouth of the Lord doth man live.—Deut. v, 1; viii, 1-3.

MERELY WORDS

AMERICANS are cheering for Finland. Her valiant struggle against the Soviet giant has captured their imaginations. And some perceive that the Finns are fighting for ideals and interests in which the United States has a very large stake. Words in praise of Finland fill the press and the mouths of citizens. Americans have been eager to send aid to Finnish refugees through the Hoover committee and the Red Cross. They have applauded all the steps taken by other countries to send planes and guns and men.

But there is realstance to the furnishing even of the nonmilitary loan just approved by the Senate Foreign Relations Committee. Cheers—from a grandstand four thousand miles away—are cheap. But dollars require at least some risk. In Berlin the Volkischer Beobachter says: "Small states are pushed into something; then big ones avoid action—and take up collections." America has furnished more than words for Finland and the right instinct of the American people will see that their desire to give further help is made effective.—Christian Science Monitor.

Hard To Believe How Time Flies

FEBRUARY 15

1910 Legal committee of the city council declines to take any action about dogs running at large.

Grand Lodge Officers of the Knights of Pythias pay a visit to Marathon Lodge.

Laymen's missionary movement is explained at a meeting held in Murray St. Baptist Church.

Percy McLean is elected president of the St. Paul's Brotherhood.

Central Ontario Medical Association holds a meeting here to discuss Dominion registration.

1920 The thermometer dropped to 8 below this morning, the first sub zero mark since the first day of the month.

Alex. Elliott is elected president of the Chemong Park Cottagers' Association.

Sergt. Arthur Blade retires from the local police department to take a business position.

Mayor McIntyre, City Engineer Parsons and Ald. Dobbin return from a visit to other cities where they investigated housing plans.

William Shewen is injured at Mount Julian in an accident while cutting ice.

1930 Spy apples were selling on the local market today for $4.50 a barrel.

Robert Abbott addresses the Friday Night Supper Club on the value of athletics in developing health and character.

F. J. A. Morris tells the Women's Art Association that he has discovered 28 different species of orchids in the Cavan swamp.

Leslie McDonald of Peterborough wins the George Edwards prize for the highest marks in accounting at the annual examinations of the Institute of Chartered Accountants.

IN WAR TIME

1915 Announcement is made at the annual congregational meeting of George Street Methodist Church that new Sunday School will be built.

H. O. Fisk is authorized to buy ten transformers for the local electric department and C.G.E. will probably get the order.

Peterborough Progressive Club's bail of comforts and supplies for the Queen's Military Hospital at Shorncliffe is placed on view.

May A. Bell Marks and her company open an engagement at the Grand in "The Factory Girl."

PREVIEW OF SPRING

WHILE the vernal season still drowses deep under the paper blanketa of the calendar, earmuffed postmen are busily delivering to dwellers of the North Temperate Zone figurative first robins and early violets. For that many-leaved harbinger of spring, the seed catalogue, is already in the mails. Its drab cocoon gives small hint of the butterfly within. Opening it one finds himself "knee deep in June." Viewing this colorful and weedless printed garden, the burden of the householder becomes lighter. His cheery whistle as he clears a path through snow to the garage proclaims that Summer is already on its way. —Christian Science Monitor.

THINK of buying not just any coal but the only coal in the world unmistakably coloured BLUE as your guarantee of quality.

Get this assurance of heating satisfaction NOW. Order 'blue coal'... the world's finest anthracite. It means all the difference between uncertain heating and solid, satisfying comfort the winter through.

Coal Memo

J. E. A. FITZGERALD ESTATE Phone 3531
W. SCOTT CO., LTD. . . Phone 4883
H. B. TAYLOR & SON . . Phone 4165

Listen to "The Shadow" ever Wednesday evening over CFRB, 9.00 to 9.30 p.m.

Splendid Church Year Shown At East Emily

EAST EMILY, Feb. 15—(ENS). — The annual vestry meeting of St. James' Anglican Church was held on Tuesday evening, with Rev. Mr. Johnson presiding.

Mr. Herman Franks acted as vestry clerk. The same wardens were returned to office. They are: Vincent Franks and Howard Clark. Sidesmen: Alton Clark, Albert Davis, Edmund Earnshaw, Nelson Davis and Arnot Boate. Sexton, Arthur Boate. Mr. Vincent Franks was appointed to attend the Synod.

The different reports were given as follows:—A.Y.P.A. report by Alton Clark; Ladies' Guild by Mrs. W. Clark; Sunday School by Mr. W. Miller. And all showed a good balance.

Rev. Mr. Johnson then thanked the people for the splendid co-operation and hoped for another good year.

The ladies served refreshments at the close of the meeting.

Anglican Guild

The members of the Guild of St. James' Anglican Church held their meeting in the Parish Hall on Wednesday evening, with the president, Mrs. J. Davis, in the chair.

Officers were appointed for the coming year as follows: President, Mr. A. Boate; Vice-President, Mrs. H. Franks; Treasurer, Mrs. W. Clark; Secretary, Miss Marion Franks; Visiting and Flower Committee, Mrs. J. Davis and Mrs. H. Clark; Refreshment Committee, Mrs. L. Boate. A pot-luck supper was served which was very much enjoyed.

Misses Helen and Marion Storey of Toronto spent the week-end with their parents, Mr. and Mrs. E. Storey.

Messrs. E. Storey and Elmer Henry motored to Newcastle on Friday.

Miss Grace Carew of Buckhorn spent the week-end with her parents, Mr. and Mrs. S. B. Carew.

A large number of people from this district attended the hockey tournament in Omemee on Thursday and Friday nights.

Mr. B. Thompson of Peterborough spent the week-end with his daughter, Mr. and Mrs. Robert Dunlop.

Miss Lulu Dunlop of Omemee spent Sunday with her parents, Mr. and Mrs. Robert Dunlop.

Miss Beryl Franks of Peterborough Normal School spent the week-end with her parents, Mr. and Mrs. V. Franks.

Miss Blanche Boate of Peterborough spent the week-end with her parents, Mr. and Mrs. L. Boate.

Mr. William Donnelly of Peterborough spent the week-end with Mr. and Mrs. Roy Cullis.

WHY NOT KILTS, TOO?

LONDON—(CP). — White coats provided by their thoughtful mistress indentified two Scotty dogs lost in a London blackout. Truda and Dopey, belonging to Joan Kemp-Welch. London actress, were found after four hours' search.

Poles With R.A.F.

Sir Kingsley Wood, British air minister is pictured standing on the wing of a plane and chatting with Polish fliers who are now incorporated in the Royal Air Force. The fliers wear the R.A.F. uniform, but have the word "Poland" embroidered on the shoulder.

Banquet Is Held By Bible Class

MILLBROOK, Feb. 15—(ENS)—Following its recent decision to hold a series of supper meetings, at the rate of one a month for the next four months, the Senior Men's Bible Class, of St. Andrew's Sunday School sponsored the initial event of this kind on Friday evening at 6.30, when over one hundred men sat down to well-laden tables in the school auditorium.

Included among the guests were members of the Men's Brotherhood of Knox Church, Peterborough, and the Young Men's Bible Class of the local Sunday School, who with their teacher, W. A. O'Brian, had at least 20 members in attendance. The next supper meeting, on March 13, will be under the auspices of the Young Men's Class, with the seniors as guests, and giving any help required of them.

Wilfrid Elson, president of the class, took the chair as toastmaster, and "The King" was duly honored. Leslie Unitt presiding at the piano as accompanist for the evening. Community singing was interspersed throughout the program, as were also selections by the "Harmonica Band" consisting of Jack and Charlie Guthrie, Charlie Sanderson, Piercey Pitt, Howard and John Lunn. Mr. H. McCannon, of Peterborough, also joined in with the local group.

Gordon Might proposed the toast to the Senior Men's Bible Class, and the teacher, F. L. Edworthy, made suitable response. The superintendent of the Sunday School, W. F. Fallis, proposed the toast to St. Andrew's Church, with the pastor, Rev. A. L. Sisco, B.D., responding. Following this and a selection by the harmonica players, the program was turned over to the members of the visiting Brotherhood from Peterborough, the president, Mr. Ralston, taking charge.

Songs by W. Lee, caricature drawings by J. Lewis, and an address, illustrated by lantern slides taken during a trip down the Saguenay River, in Quebec, by H. McKenzie, and some clever ventriloquism by Mr. Lee, were highlights of this part of the evening's entertainment.

The vote of thanks to the visiting friends was moved by ex-Warden A. J. Henderson, and seconded by J. H. McKnight. The men showed their independence by catering for the banquet themselves, asking no help even with the service from the ladies and this rule, it appears, is to be followed throughout the series. "God be with you till we meet again," appropriately closed a successful and entertaining evening, the ultimate object in view being to increase interest and attendance at the regular church services, as well as at the class sessions.

England is speeding divorce trials.

FRY'S Cocoa IS BETTER Cocoa

The Adventures of ELSIE, THE BORDEN COW

Magic Macaroons

½ cup Eagle Brand Sweetened Condensed Milk
2 cups shredded coconut
1 teaspoonful vanilla (optional)

Mix Eagle Brand and shredded coconut together. Add vanilla if desired. Drop by spoonfuls on buttered baking sheet about 1 inch apart. Bake in moderate oven (350°F) 10 minutes or until a delicate brown. Remove from pan at once. Makes about 24.

★ FREE COOK BOOK—Packed with magic short-cut recipes for Candies, Cookies, Desserts, Salad Dressings, Ice Creams. Write to The Borden Company Limited, Dept. No. 167, Spadina Crescent, Toronto.

"IF IT'S BORDEN'S IT'S GOT TO BE GOOD"

A Canadian Product

Borden's EAGLE BRAND
SWEETENED CONDENSED MILK

167 Copr. 1940. The Borden Co. Ltd.

A&P MEAT makes the meal

YOUR COMPLETE SATISFACTION GUARANTEED OR YOUR MONEY CHEERFULLY REFUNDED

Prices in Effect Feb. 15 - 16 - 17

STEAKS - lb. 21c
Boneless Round, Sirloin, Wing, Cube or Porterhouse

ROASTS - lb. 21c
Boneless, Round, Sirloin, Wing, Face, Rump or Porterhouse

FREE PARKING AT REAR OF STORE

FRESH PORK LOINS
Whole or Rib End lb 19c — Centre Cuts and Chops lb 21c

BLADE ROAST – Meaty	lb 15c
SHORT RIB ROAST	lb 17c
PRIME RIB ROAST	lb 19c
LAMB LEGS WHITE MEAT TENDER	lb 25c
SPARE RIBS–Choice	2 lb 29c
BACON–Breakfast – Sliced	lb 25c
PORK SHOULDERS MAPLE LEAF SMOKED BONELESS PICNIC STYLE	lb 25c

FRESH FRUITS and VEGETABLES

Domestic Grade Hand Picked ONTARIO APPLES 6 Qt. Baskets AT REAL LOW PRICES

TEXAS MARSH SEEDLESS GRAPEFRUIT	EA. 5c
ICEBERG LETTUCE FIRM CRISP	HEAD 5c
GREEN CABBAGE HARD HEADS	lb 5c
CALIFORNIA NAVEL ORANGES	DOZ. 29c

HEATHER OATS - - 14-oz. Pkg. 14c
OGILVIE'S OATS - - 48-oz. Pkg. 18c
OGILVIE'S BLENDED FLAKES - 2 Pkgs. 19c
COWAN'S PERFECTION COCOA - - 1-lb. Tin 27c
70-80 PRUNES - 2 lbs. 13c

LYON'S TEA
BLUE LABEL BLACK ½-lb. Pkg. 39c
YELLOW LABEL BLACK ½-lb. Pkg. 34c

ANN PAGE Mayonnaise 16-oz. Jar 24c
ANN PAGE BAKING POWDER - - 1-lb. Tin 17c
A & P EVAP. MILK Tall Tin 7c
SUNNYFIELD TOASTED WHEAT - 2 6-oz. Pkgs. 13c
AUNT JEMIMA PANCAKE FLOUR - - 2 Pkgs. 27c
OLD COLONY MAPLE SYRUP Pt. 24c
O.K. JELLY POWDERS 3 Pkgs. 10c

LIBBY'S SOUP
TOMATO 3 Tins 20c
VEG. 2 Tins 15c

SMITH'S PURE JAM - 32-oz. Jar 39c
PURITAN BEANS 28-oz. Glass Jar 25c
PURITAN BROWN BREAD - - 16-oz. Tin 16c
CLARK'S SPAGHETTI 2 21-oz. Tins 25c
YUKON CLUB (Contents) Ginger Ale 3 30-oz. Btls. 25c

TODD'S HORSESHOE SALMON
½'s Tin 19c 1's Tin 34c

HANDY or STAR AMMONIA 3 Pkgs. 13c
ARMOUR'S VERIBEST LARD - - 2 1-lb. Pkgs. 17c
WHITE NAPTHA P&G SOAP 5 Bars 18c
CROTHER'S SODAS - - 2-lb. Pkg. 20c
GRAPEFRUIT JUICE 18-oz. 3 Tins 23c
KEIFFER PEARS - - 2 Tins 15c
WITH COLOR and PECTIN PLUM JAM 2 32-oz. Jars 37c

ROYAL HOUSEHOLD FLOUR
2's, Bag 9c — 7's, Bag 26c — 24's, Bag 83c

Monarch FLOUR Special 24-lb. bag 66c

Fine Foods for Lent

SARDINES	KING OSCAR	Tin	15c
SHRIMP–Fancy	5¾-oz.	Tin	14c
SARDINES	BRUNSWICK	3 tins	14c
KIPPER SNACKS	-	3 Tins	14c
CHICKEN HADDIES		2 Tins	25c
CRABMEAT	CANADIAN	½'s Tin	21c
SALMON–Pink	- -	1's Tin	13c
CATSUP	AYLMER -	2 5-oz. Btls.	9c
MAC. & SPAG.–Bulk	-	lb.	4c
IRISH STEW	CLARK'S	2 Tins	23c
GOULASH	CLARK'S -	2 Tins	23c

SAVE UP TO 10c A POUND
BUY FRESHLY ROASTED FRESHLY GROUND A&P COFFEE

VIGOROUS and WINEY BOKAR - -	1-lb. Bag 33c
MILD and MELLOW 8 O'CLOCK -	1-lb. Bag 31c
RICH and FULL-BODIED RED CIRCLE -	1-lb. Bag 29c

PALMOLIVE SOAP NEW IMPROVED 2 Cakes 11c

WEEK-END EXTRA SPECIAL

SILVERBROOK BUTTER - -	FIRST GRADE lb. 29c	WILDMERE 2nd GRADE	lb. 28c
CORN	ARISTOCRAT GOLD KERNEL	3 Tins	27c
MAC. or SPAG.–Catelli	- -	2 1-lb. Pkgs.	17c
SOAP CHIPS – Bulk	- - - -	4-lb. Box	23c
CLEANSER	BABBITT'S and CLASSIC - -	3 Tins	13c
JUICE – Grapefruit	50-oz. - - -	Tin	17c
PUFFED WHEAT – Quaker	-	2 Pkgs.	15c
TUNA FISH – Light Meat	- -	2 ½'s Tin	23c
LONDON CREAMS	McCORMICK'S 34 to the Pound	2 lbs.	29c

A & P CHOICE CORN	20-oz. -	Tin	8c
A & P TOMATO JUICE	25-oz.	2 Tins	15c
A & P CHOICE TOMATOES	28-oz. Tin		10c
IONA CUT or WHOLE Wax Beans		2 20-oz. Tins	15c
A & P CUT Wax Bean		3 20-oz. Tins	25c
AYLMER RED PITTED CHERRIES	15-oz. Tin		11c
BARTLETT PEARS	-	2 Tins	23c
CHOICE Blueberries		2 Tins	17c
FANCY APRICOTS		2 17-oz. Tins	27c
IONA PEAS	4 Sieve 20-oz.	2 Tins	17c
AYLMER Prune Plums		2 Tin	19c
IONA PEACHES	-	15-oz. Tin	10c
KRAFT Miracle Whip		32-oz. Jar	45c
COX GELATINE		Pkg.	14c
JAVEL WATER	- -	Qt.	6c
INGERSOLL CHEESE		2 4-oz. Pkgs.	25c
AYLMER Fruit Salad		2 8-oz. Tins	25c
OIL MAZOLA		1's, Tin 23c	2's, Tin 43c

Fresh A & P Daily
BAKERY PRODUCTS

BREAD
SLICED or UNSLICED
ANN PAGE WHITE
WHOLE WHEAT
CRACKED WHEAT
2 24-oz. Wrapper Loaves 15c

SPECIAL RAISIN LOAF	- -	17-oz. Loaf 7c
SPECIAL HEALTH COOKIES		2 lbs. 23c
SPECIAL SPICE CAKE	- -	12-oz. Cake 13c
ANGEL FOOD CAKE	(13 EGG RECIPE) PLAIN	Giant Cake 25c
ANN PAGE DOUGHNUTS	- -	Doz. 10c
ANN PAGE HERMITS	- -	2 lbs. 29c

CHEESE
OLD over a year ..... lb. 22¢
NEW mild ..... lb. 19¢
DANISH BLUE ..... lb. 39¢
KRAFT or CHATEAU .... ½ lb. 16¢

MAPLE LEAF PURE LARD 2 2-lb. 19c

SELF SERVICE SUPER A&P MARKETS SELF SERVICE

LEADING AMATEUR SCORER OF ST. HYACINTHE CLUB TURNS PRO

Gordon Poirier Signs Up With Canadiens

MONTREAL, Feb. 15 (CP)—Montreal Canadiens resume tonight the long struggle to get out of the National Hockey League cellar and into the Stanley Cup playoffs.

The main point to the advantage of the Habitants is the fact that they have played four games fewer than New York Americans, whom they trail by three points for the sixth and last playoff spot. That's a pretty fair sort of outlook for a club with a record so poor as the Canadiens, who hadn't won a game in their last 10 when they defeated Detroit Sunday.

But more than the statistics will be to the club's advantage tonight in the engagement with the fourth-place Chicago Black Hawks at Montreal. A new youth motif has been injected by the addition of three forwards from amateur ranks.

Gordon Poirier, whose signature the Frenchmen sought for several weeks, put it on the line last night and joined Tony Demers and Smiley Meronek as a convert to professional company. There is a possibility coach Pit Lepine may elect to start them on one line, though Demers has been working with George Mantha and Toe Blake.

The night's other game involves Detroit and the Rangers at New York. By winning the Rangers can pull into sole possession of first place again, but they will have made two more starts than Boston Bruins, with whom they are tied now.

Landis Yields Ground; All Are Satisfied

BELLEAIR, Fla., Feb. 15—(AP)—Again demonstrating a perfect sense of timing, Baseball Commissioner Kensaw Mountain Landis has reached a "compromise" with the embattled big league club owners and told them, in effect, to jump into their plans for another happy, prosperous season.

Only yesterday, with the start of the training camps only a matter of days away, club owners who maintain "farm" systems were wandering around in a quandry. Today they were at least mollified and looking to the future with some hope.

It all came about yesterday when the group of officials who were here for the meeting of the rules committee were invited to confer with the commissioner. The owners pleaded that the judge tell them where they stood in the delicate matter of controlling minor league teams.

Landis, though still determined that all ball players should be protected from a career of bondage, yielded a trifle from his "seven points" of January 15.

He agreed to suspend temporarily two of his "seven points" to which the magnates object most strenuously, having to do with a club losing a minor leaguer completely after three years and requiring that the major league clubs make all working agreements directly. Then the club officials agreed to submit an amendment of one of their most cherished rules to a vote of their members.

The amendment, in the words of Leslie O'Connor, commission secretary, "merely prevents extension of the period of three years in which minor league clubs or major league clubs could option a player." Under the old conditions, he said, clubs got around this merely by controlling the club that held the player. He said that adoption of the amendment would remove "about 99 per cent. of the commissioner's objections to present conditions."

It will take a week or 10 days for the clubs to accept the amendment, and there isn't much doubt that they will do so.

ADDITIONAL SPORTS ON PAGES 7 AND 14

All Sizes All Grades
ALWAYS
Goodyear Tires, Tubes
J. J. DUFFUS CO.
Telephone 5757 24-Hour Service

SPORTS—DAY BY DAY

Digging Up the Local Dirt With the Odd Chuckle or Two

By CEC. PERDUE

Next big puck match here is to morrow (Friday) after supper at 8.30 in the Brock. It's the junior "B" group final playoff between Oshawa Bees and the local Colts, and is as important to the local lads as a carrying voice to a politician. It's a three-in-five serial with the Bees having won the first on the mile-wide Oshawa ice surface. The Colts—coached by Archie Weir and managed by Hap Wilgar—feel sure they can sew up the series with a win here Friday on the smaller surface at Brock St. A win will put 'em right back in the hunt, but a loss will see the curtains start to draw as the Colts' chances get dimmer than a London blackout.

* * * * * *

But it should be a rip-snorter of a scrap as the fighting young Petes—who practically hammered their way with their fists into group finals—have met a fistic match in the husky and speedy Bees. Big Fritz Fraser (No. 3) on defence was mowing 'em down like a machine-gun in Oshawa and the locals didn't like it a bit; in fact, they say they'll smear him so hard his great-aunt will get a twinge! Personally, we are a bit skeptical, the large Master Fraser looking like a lad who can take care of himself anywhere and anytime. But it'll be a bruising, speedy and exciting struggle all the way, with the count pretty close, we believe. Fans should flock out for this Friday night fray.

* * * * * *

No Ball In Kingston

Kingston columnist says: "Peterborough is peeping around for baseball prospects with a hope that the old Central Ontario League will be revived. Max Swanston, former president of the defunct C.O.B.L., wrote Ald. Art Casterton to get Kingston's ball plans for next summer, while the Examiner sports editor wrote to this department to find out what chances there are for Kingston to come back in the old Central Circuit. The answers to both Peterborough letters are the same. There is not a possible chance at present for Kingston to return to senior ball till the boys in the minor series graduate or some angle appears unexpectedly to finance a few imports."

* * * * * *

He adds that the Petes seem not too anxious to return to a Toronto loop where the locals helped muchly financially. Scribe Walshe feels Kingston will return to senior ball in a couple of years, but might play in the St. Lawrence loop or even tie up with U.S. teams down that way. He doubts if the Locomotive Works in that town will sponsor sports this summer, and mentions the uncertainty of any game in Kingston during the war. Tossing a barb at the C.O.B.L. and O.B.A. officials—especially up this way — the writer thinks out loud that more co-operation with the Ponies two years ago might have kept the Central Loop going. But we doubt it very much. Right now, it looks like maybe Oshawa and the Petes will go into a Toronto setup this year.

* * * * * *

Three Torrid Tussles

Industrial Hockey League swings into action again this e'en at 7.30 in the Brock St. arena. First of the triple-header sees Packers and Raybestos tangling, followed by the scrap betwixt Watercrafts and Brintons, with Quakers and Westclox winding it up. That last joust should be the nuts with the top-place Porridge Punchers in grave danger of getting slapped around by the bolstered Clockmen—who have Mike O'Leary back from the O.H.A. wars at Lakefield, and Manager Speed Currie back in goal-minding pads. Three right lively tussles at a low admission fee.

* * * * * *

Tomorrow after sunset the Petes trek to Belleville for their second group playoff with the Fliers, having copped the first here last night by a 6-3 tally. Some 1400 fans saw a fairish struggle, fast enough, with fireworks threatening often, but somewhat spoiled by two delays. For the love of Carmichael, the R.C.A.F.-ers had to send out five pairs of skates between the first and second periods. Shot some line about their new men being used to artificial ice, etc. With a sheet like the Brock had last night, the skates were okay—but possibly the Fliers figured the hot locals with a 4-0 lead might chafe at the delay. Which they did, and were held on pretty even terms the rest of the route. That delay was for half an hour, and the shivering fans didn't know what was the idea for a long time. The teams just started again when Goalie Ray Harding got a one-stitch gash on his cheek from a stick, and it took 15 minutes to make repairs. He was white and shaky the rest of the game, but did fine.

* * * * * *

A Bit Below Par, Eh?

So these delays and some spotty hockey at times made the melee a bit below par for the playoff course—but the squads will likely be clicking like grandpaw's store teeth on Quinte ice Friday. Bun Kingdon was brilliant to figure in on five goals, and his buddies on that line, Heal and Tompkins, also gave Goalie Gibson a hop-step-and-jump evening. The rest of the gang did pretty fair, too, but those delays seemed to throw 'em off stride the last half. The R.C.A.F.-ers kept battling to gradually whittle down the local lead, but their new men (Floyd, Lightfoot and Hebert) didn't look any better than the ones they replaced—McNab, McLeod and Deryer. Jim Ellis hurt his shoulder bodychecking in the first period and had to retire. He'll be out for some time, we fear. It was thought at first his collar-bone was fractured, but later learned that 'twas torn shoulder ligaments. Too bad, as Jim has been going swell on defence.

* * * * * *

Guess that's about all we can say on this contest. A nice win for the Buckland-Jackson gang to open the three-in-five finals. Capt. Dr. Moffatt of Air Force kindly attended Ellis and Harding in the dressing-room. We heard that the new redheaded player of the Airmen, Lightfoot, was a pilot officer. Wonder how many recognized Mike Rodden, the gray-haired referee, last eve. Mike cut quite a swath in sports in his day, being former sports editor of a Toronto sheet, ex-N.H.L. referee, retired Big Four grid coach and once a race-track steward. He handled the game pretty good last night, we thought.

* * *

Grab-bag: The Petes' management offers regrets to the fans for the delays last night; Fliers asked permish to send out a coupla pairs of skates "just to get the edges taken off"—but wound up by having five pairs sharpened....Hardly the locals' fault, eh?....Clayt Jackson led Belleville Redmen scorers this year with eight points .... Grads have an O.J.H.A. tussle Friday evening in Norwood at seven bells; Stirling plays the Hornets there later....School Puck Loop two-game playoffs open at 9.30 Sat'day morn at All Saints' rink, King Edward meeting Prince of Wales.... Lindsay Midgets have a "C" group semi-final in Lakefield tonight, with a four-goal edge on the round ....Ottawa Fliers are out of their playoffs now, and Eric McNeeley is in hospital; they hint he'll never play hockey again, but we dunno what the trouble is....Coach Toots Holway of the Trenton Fliers has applied for his amachoor card.... Port Hope and Cobourg firemen combined to trim police of those towns, 10-4, in a benefit puck scrap ....Sacrifice fly has been completely ruled out by the ball moguls ....Galt's senior "A" team has now lost its 25th straight O.H.A. game this winter....Church hockey tonight: Knox vs. Trinity in a pantam semi-final at six, All Saints vs. Trinity in a juvenile final at 7.15, St. Paul's vs. Park St. in a junior semi-final at 8.30; refs are G. Beauclerc, D. Charlton, G. Webb... Gals' basketball at the Y.W. tomorrow e'en: Aces vs. Orfuns at 6.45, Debs vs. "Y" Gym at 7.45, Westclox vs. St. John's at 8.45....Three Lindsay teams have cage contests with P.C.I. here tomorrow night... Comes a card from "The Three Southerners"—Cadd, Gillespie and Comstock—down Miami way; they saw Don Budge on Sat'day, sat next to Jimmy Foxx in a night club, met many who remember Jim Ellis and Mick Magee — and are skating, swimming, golfing and loafing.... G'bye.

Because of the European war many Peruvians are giving up their automobiles.

Follow Their Lead

Men everywhere are switching to Club for extra enjoyment and extra satisfaction.

10¢

CLUB CHEWING TOBACCO

YOU MIGHT AS WELL CHEW THE BEST

Norwood Midges Hold Trenton In 7-7 Battle

HAVELOCK, Feb. 15.—(ENS). — Norwood and Trenton midget teams battled to a 7-7 draw last evening at the Trenton arena, in the first game of a home-and-home series in the Ontario Bantam and Midget Association hockey playdowns. Trenton scored the tieing counter with less than two seconds remaining in the match, to place them on even terms for the second encounter which is scheduled for Wednesday, Feb. 21st in Norwood. Total goals on the round will decide the winner of this peewee series.

Spearhead of Norwood's attacking force was Hamilton, their shifty young defenseman who tallied four of his team's counters. Rusaw, Cole and Jamieson were also particularly effective. For Trenton Lamorre, Allison and Wickens were the standout performers.

Exceptionally fast from start to finish the youngsters provided a thrilling brand of hockey. Trenton got the edge early in the opening stanza, Lamorre tallying after two minutes. A couple more goals by Langman and Allison halfway through, made the count 3-0 before Norwood finally got accustomed to the strange playing surface. Scriver scored the locals' opening goal and Rusaw accepted a pass from Hamilton for their second, just before the end of this session.

The score was deadlocked by Hamilton at the three minute mark in the middle frame, and he also notched the goal that gave them the lead a minute later. Both of these came on solo efforts, as did his third marker scored at the halfway mark. Allison combined with Wickens for Trenton goal to leave the count 5-4 for Norwood at the end of the second. Wickens and Hamilton drew penalties this session.

Going into the final canto Fillion deadlocked the count unassisted, and Wickens put Trenton one up after four minutes of play. Hamilton again retaliated for Norwood and Rusaw, assisted by Cole, reversed the count once more in their favour. For the next eleven minutes the score stood 7-6 in favour of Norwood, then just when a victory for the locals seemed assured, Lamorre burst through for his last second tally. Hubble and Hamilton of Norwood both got the nod for misdemeanors in this session.

Trenton— Goal, Anderson; defense, Davis, Wickens; centre, Fillion; wings, Lamorre, Richards; alternates, Pevey, Langman, Allison, Rosenport, Sanford.

Norwood—Goal, Parcells; defense, Jamieson, Hubble; centre, Cole; wings, Rogers, Rusaw; alternates, Hamilton, Pollock, Scriver, Nelson.

Referee—R. Ennis, Norwood.

Scoring Star

BUN KINGDON

Leading the way for the Petes in their 6-3 playoff win over Trenton Fliers here last night, Bun Kingdon (above) scored three goals and aided on two more in a fine two-way showing.

Oshawa Juniors To Play The Colts Here

It's do or die for the Peterborough Colts here tomorrow (Friday) night when they clash with Oshawa Bees in the second game of their three-in-five O.H.A. junior "B" group finals. The Bees won the first at home and will have a huge margin if they win here tomorrow. However, the Colts claim they can take the Motor City huskies in the smaller Brock St. rink this time and even up the play-offs. Both squads will be at full strength for this important playoff, and both are big, fast, scrappy teams. There is just the possibility that this will be the last time this year the Colts will be seen in action here, so the tilt deserves a big crowd of fans.

In their last clash on Oshawa ice, the Colts and Bees dished up a torrid, scrappy kind of game, with slashing, bumping and fights threatening all evening. The Bees play a hard type of hockey and the fighting locals will hold their own in this sort of going. It ought to be a highly-exciting puck tussle from start to finish, and plenty close.

SPORT SPICE

By EDDIE BRIETZ

(Associated Press Sports Writer)

NEW YORK, Feb. 15.—(AP). — Her Minneapolis friends are urging Patty Berg by letter and newspaper stories not to turn pro....They say Billy Jurges demanded $25,000 to sign with the Giants which just about knocked Prexy Horace Stoneham's eyes out....Jack Dempsey will referee Simon Chavez vs. Sixto Escobar in Venezuela, March 24, if the price is right.

When specialists last night told Paul Krichell, chief Yankee scout, he has been going around for a year and a half with a fractured knok, Krichell said: "Well, that won't stop me....They can't break up the Yankees."

These stories out of Columbia, S.C., about Challedon look like the real thing....Harlan Edwards of the Columbia State (who scooped the country on Seabiscuit's lameness last year) says the W. L. Brann colt is not only lame, but may never race again...."He's fat, he hasn't worked hard and he has no more chance of running in the $50,000 Widener handicpa than you have," writes Edwards....Add high scores: The Westerly (R.I.) Highs, ran wild against Stonington, 158-12.

Joe Louis told a Chicago newspaperman he is organizing a swing band and will lead it himself.

BC Smoke Eaters Bear Cats Lead League

WINNIPEG, Feb. 15.— (CP). — Allan Cup winners of the last two years are in first place in their respective leagues to-day as Western Canada's senior hockey teams girded themselves for the stretch run to the play-offs. In three of the four major western senior leagues the greatest margin of a top-place is two points.

When the week started Port Arthur Bear Cats, champions of Canada last year, led by four points in the Thunder Bay Senior League. Two successive draws between the other league members, Geralton Gold Miners and Fort William Forts cut this lead to two points, with Miners in second place.

Smoke Eaters from Trail, B.C., Dominion titleholders in 1937-38, and winners of the world's amateur hockey crown in Europe last winter, have established a big margin over their opponents in the West Kootenay Senior Hockey League. **Four To One.**

Evidence of Trail's superiority over the rest of the league is demonstrated most clearly by the fact Smoke Eaters have hammered in four goals for every tally made by opposing teams.

Saskatoon Quakers are on top of the Saskatchewan senior heap by a one-point margin over Moose Jaw Millers. Quakers took over first place early in the week when they staged the league's greatest scoring splurge this season by whipping Millers 13-1.

The Quaker win came after Moose Jaw returned from a triumphant visit to Flin Flon where they scored two victories over the cellar-dwelling Bombers. The Moose Jaw six is only one point ahead of Regina Vic-Aces who, in turn, have a four-point edge on Yorkton Terriers.

The Alberta senior loop has developed into a three-team race between Calgary, Lethbridge and Turner Valley. Calgary Bronks head the parade, but Lethbridge Maple Leafs are just a point behind with a four-point advantage over Turner Valley Oilers.

Edmonton's fourth-place Eskimos are more than 10 points off the pace, pressed closely by Olds and Drumheller.

Record List Looms For Kentucky Derby

LOUISVILLE, Ky., Feb. 15.—(AP).—Horsemen with one eye on a Kentucky Derby victory and the other on to-night's midnight nominating deadline for the annual classic May 4, hurried their entries to the mail box to-day.

Indications are plentiful that a record list of colts and fillies will be named for the 66th running of the thef-year-old classic.

The purse has been upped from $50,000 to $75,000 and not only will owners of the first three horses share in the distribution but breeders and trainers will get their 'cut.'

£50 FOR A SONG

LONDON — (CP). — A London newspaper (The News-Chronicle) is offering £50 ($222.50) and a publisher's contract for "the complete words and melody of an original song" of a patriotic nature for use in the war.

PRO PUCK PERSONALITIES

BILL CARSE
Chicago Black Hawks

By Central Press Canadian

A high scorer in two minor leagues was Bill Carse, one of the members of the cast that is instilling new life into Chicago Black Hawks under the able guidance of Paul Thompson this winter. Three seasons ago he played for Vancouver Lions and led the Pacific Coast league sharpshooters in both goals and total points with 29 of the former, 38 of the latter. Next season he shifted to Philadelphia Ramblers in the International-American loop, where he finished seventh in the scoring race, improving on this last season to finish second behind Don Deacon. It was last season also that he saw his first N.H.L. action, a few games with Rangers, who owned him at the time, and for whom he also took part in the play-offs. The Hawks bought him from Rangers along with George Allen, before the present season got under way, and he's been providing fine service at both left wing and centre since. Mid-way through this season, he was joined by his brother, Bob, on the Chicago roster. Like the Colville brothers, the Carse brothers were born in Edmonton. Bill on May 29, 1914, christened William Alexander. Played junior hockey in his native city and turned pro there also, Edmonton having an entry in the Northwestern league in 1934-35, when Bill made the jump. Moved to Vancouver the following winter.

Bill Carse

Veteran Wood Wins Consols

WINNIPEG, Feb. 15.— (CP). — Howard Wood, Winnipeg, veteran of four Canadian championship curling rinks, won the British Consols in the Manitoba bonspiel Wednesday by defeating last year's winner, Ross Kennedy of Winnipeg, 9-8 in the final.

The Granite Club veteran will represent Manitoba in the Macdonald's Brier national title event opening here March 4. Wood won the Brier first in 1925 beefore the competition took its present Dominion-wide form. He skipped the Brier winner in 1930 and was a member of Jimmy Congalton's championship rinks of 1927 and 1932.

Curling with Wood are his son, Howard, Roy Enman and another Winnipeg bonspiel veteran, Ernie Pollard, third rock and vice-skip. They defeated the same Kennedy rink that lost to Bert Hall's Kitchener rink in the 1939 Brier at Toronto.

Cocker Spaniel Best Of Show At Westminster

NEW YORK, Feb. 15—(AP).—It ended on a note of utter exhaustion. The Westminster Kennel Club's Purple and Orange colors dropped from the balconies of Madison Square Garden. The dog-fo salesmen had lost their fixed grin and courtly manners. The women sitting with their toy dogs at one end of the building had worn themselves out with three days of constant chatting.

Everybody, including the spectators, was dog-tired—except a bundle of haughty cockiness—a fine bodied, perfectly coated black cocker spaniel, Ch. My Own Brucie, the dog of the minute, winner of best in show at Westminster and best American-bred dogs in the show.

For Ch. Brucie, for whom 7,000 persons almost wore out their hands applauding, trying to influence Dr. Samuel Milbank into making the decision they hoped he would make —and did—had turned back a predicted foreign invasion of imported dogs that was threatening the supremacy of American pooches.

The smoothly-moving Brucie had the situation well in hand, and seemed to know it. His handler and owner, Herman E. Mellenti of Poughkeepsie, N.Y., was a lot more nervous than Brucie.

Brucie, the day before, had won best in his group—the sporting dogs, and in the final judging he faced five other champions of their groups.

But the winner of the best in show at Morris and Essex last May, and a veteran campaigner of more than two years' experience, could not be denied. Brucie, who almost won last year, was best—the crowd knew it, Judge Milbank knew it—and there isn't a doubt that Brucie knew it, too.

Swing is waning in London.

Toronto Skating Club
CARNIVAL
TORONTO
Wednesday, March 13
Application for seat tickets Now being received
PRICES $1.65 - $2.40
Ticket Office, 343 George St.
Ask regarding Train Service and Special Round Trip Fare
Canadian Pacific

HOCKEY
FIRST ROUND JUNIOR "B" O.H.A. PLAYOFFS
OSHAWA BEES vs. PETERBORO' COLTS
BROCK ST. ARENA
FRIDAY, February 16
8:30 P.M.
Lucky Number FREE Program Draw Every Game
Reserved 35c. Gen. Admission—West Side, Ladies 25c. East Side, 25c. Children 10c.

Nailing A Whispered Lie

It is being whispered around, in the hope of hurting the chances of the National Government candidate in this riding, that the party led by Dr. R. J. Manion is in favor of conscription.

That is a plain, unadulterated lie.

Dr. Manion has repeatedly stated that he is opposed to conscription, and that its use in the last war was a mistake. He stands for the full measure of voluntary Canadian participation in the war—that and no more. He believes that every Canadian who wants to enlist in the struggle against Hitlerism should have a chance to do so without having to hitch-hike all over the country trying to find a place where enlistment is going on. He feels that this country is engaged in a life-and-death conflict and that with the proper leadership there will be no need of conscription to throw the whole weight of united Canadian effort into the battle against dictatorship.

The country's answer to the Red Cross appeal, a private enterprise, showed how ready Canadians are to serve when decisive and energetic leadership calls the tune.

VOTE FOR GORDON K. FRASER and a NATIONAL GOVERNMENT

The Conservative Victory Committee

PETES GRAB FIRST OF GROUP PLAYOFFS OVER TRENTON FLIERS

Locals Win 6-3 Fixture Here In First Of Finals With Delays Holding Tilt Up

The Petes took the first game of their O.H.A. intermediate "A" group finals over Trenton Fliers here by a 6-3 score last night before 1,400 fans. A 4-0 scoring splurge in the first game gave the locals the margin in a fair puck tussle.

It was a long-drawn out tilt with two delays keeping the crowd more than half an hour longer than usual. Between the first and second periods, five of the Fliers sent their skates out to be sharpened and this caused a half-hour delay. The game had hardly started then when Goalie Harding of the Petes was cut on the face with a stick and it took 15 minutes before he was ready to resume. Jim Ellis suffered torn ligaments of the shoulder in the first period and will be out of action for some time.

As a game, it fell a little below expectations. Play was fast most of the route, but some indifferent hockey for this class was shown. The Petes piled up a big early lead but fell down somewhat the last frames, possibly the long delays throwing them off. Fights threatened a couple of times, but it was fairly clean for these old rivals. The score 4-0 for the homesters in the initial inning and 6-2 for them going into the third. They always looked a little better than the R.C.A.F. crew.

Kingdon Is Star

Bun Kingdon led the locals to the victory, scoring three of the six goals and aiding on two more. He was outstanding for the Petes, with the first line pressing most of the time they were on the ice. The rest also played good hockey, though a bit off in passing attacks the last half of the game. The defence and goalie looked good. Lemieux, Lightfoot and Legris worked hard for the Fliers, and Gibson had little chance on the goals that beat him.

The teams and crowd observed a minute's silence at the start in tribute to the late Governor-General of Canada. Early in the first period, an Ellis-Tompkins rush made Gibson jump and the Petes pressed most of this frame. The Airmen played defensive hockey, looking for the breaks, but fast passing plays swept the Buckland boys in regularly. Coughlin made a fine thrust and then the puck came off the backboards to carom in off Higgins' body into the Petes' net, but was not counted. The first goal was scored by Kingdon on Heal's passout in close, and two minutes later the same pair clicked again, Heal going around the net and Kingdon backhanding the pass home. Right away, Kingdon swept around defence alone to make it 3-0, and shortly after Starr blazed in a hot angle drive on Coughlin's pass at defence. Ellis went off hurt, and then Lemieux got a penalty for tripping, but no damage was done the rest of the way.

Even In Second

After a long delay, the second opened with a Heal-Tompkins rush nearly notching one. Floyd came close then and Harding was hurt, the game again being held up. The locals' first line buzzed in and should have had a couple on their work but the Airmen came back and tallied two. Cameron got one on an angle shot at defence as one of the Petes' defencemen fell down going backward. F. Jopling pulled a swell rush and a Starr-Coughlin try was close, but Lemieux got another for the visitors on Floyd's fine pass at defence. It was fast and even for a time, and then Tompkins took a pass from Kingdon at close range to fool the goalie. J. Jopling and Cameron nearly tangled as play got rougher. Legris bored in hard and, just before the gong, Heal tallied a smart counter in close, aided by Kingdon and Tompkins.

Lightfoot and Gardner were gated for roughing it to start the third, but were back with no scoring done. Irvine then got the air for boarding and the Petes made Gibson jump before his return. Lightfoot and Coughlin tangled briefly and got the finger and play was fast and even. A Tompkins-Kingdon drive almost rang the bell and then Burton and Tompkins pulled a neat rush in close. Irvine got the final goal halfway through on Legris' pass inside defence. The Fliers ganged up for a time near the finish but Harding kept kicking them out and the Petes were threatening to score on semi-breakaways right to the last. Gibson thefted Heal at pointblank range in the dying minutes of the contest.

The teams:

Fliers: Goal, Gibson; defence, Higgins and Cameron; centre, Lemieux; wings, Lightfoot and Floyd; alternates, Legris, Baldwin, Gathercol, Irvine, Thompson and Hebert.

Petes: Goal, Harding; defence; Ellis and Gardner; centre, Kingdon; wings, Tompkins and Heal; alternates, F. Jopling, Crowe, Starr, Coughlin, Burton and J. Jopling.

Referee—Mike Rodden of Toronto.

Summary:

First Period

Petes—Kingdon (Heal) 8:00
Petes—Kingdon (Heal) 10:00
Petes—Kingdon 10:30
Petes—Starr (Coughlin) 12:00
Penalty—Lemieux.

Second Period

Fliers—Cameron 8:00
Fliers—Lemieux (Floyd) 11:00
Petes—Tompkins (Kingdon).. 13:00
Petes—Heal (Kingdon, Tompkins) 19:30

Third Period

Fliers—Irvine (Legris) 11:00
Penalties—Gardner, Lightfoot (2), Irvine, Coughlin.

subs, Cornell, Barnett, R. Rashotte, Fobert, Austin, Lajoie.
Referee—Luffman.

Junior Colts Prepare For Oshawa Bees

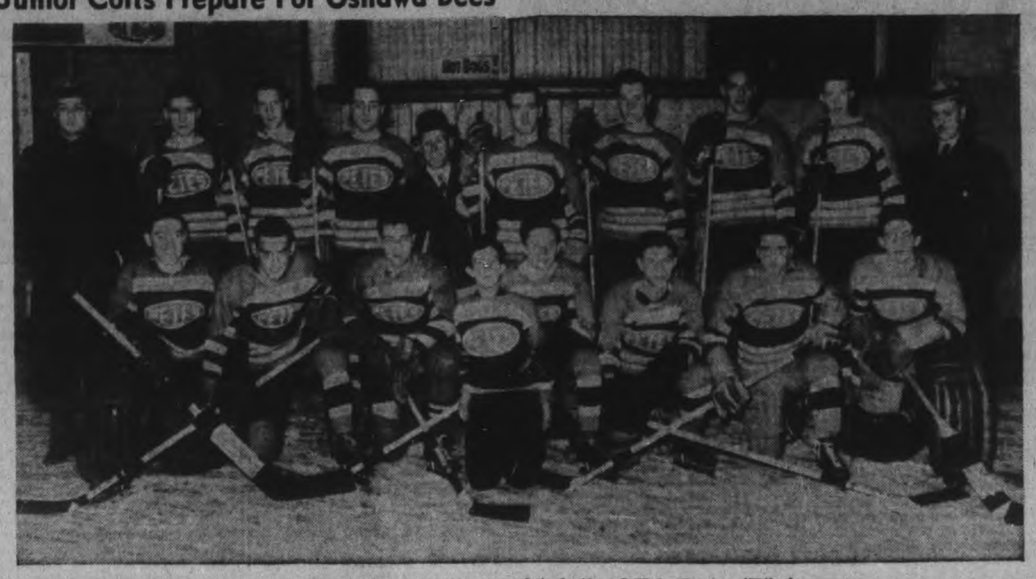

With their schedule completed, the O.H.A. Junior "B" Colts here are into the group playoffs against Oshawa Bees. The team—except for J. Wade—is shown ABOVE, Back Row, LEFT to RIGHT: Coach A. Weir, D. Vitarelli, W. Beggs, S. Craig, W. Murphy (trainer), A. Parnell, A. Mason, N. Foster, R. Strickland, Manager Hap Wilgar; Front Row, LEFT to RIGHT: F. Agnew, T. MacDonald, D. Pammett, T. Cullen (mascot), C. Nichols, J. Rochetta, R. DeCarlo, C. Cournyea. (Examiner Staff Photo.)

North Dummer Beaten By Oaks

WARSAW, Feb. 15.—(ENS)—An epic battle raged at the local rink on Tuesday when the rugged Oaks nosed out North Dummer's hitherto unbeaten sextette in 10 minutes overtime by a 3-2 count.

The Stoney Lakers had more than their share of the play during the regular three periods but failure to cash in on their chances and the good defensive work of Goalie Parcels and Defenceman A. Darling enabled the oldsters to force the issue into overtime.

In the fast and furious extra session the Oaks pressed hard, netted a rather easy counter in two minutes and staved off the northern rush in the dying moments by a fine display of backchecking. The teams:

Oaks: Goal, B. Payne; defence, Crowe, L. Whetung; centre, A. Whetung; wings, R. Whetung, Ramsay; subs, Coppaway, Ivey, Edgar, Puffer.

North Dummer: Goal, Drain; defence, Drain, A. Darling; centre, R. Darling; wings, Munro, Bell; subs, C. Payne, Eliot, Hamblin, Davis.

Referee—M. Lonsberry.

Hockey Record

INTERNATIONAL-AMERICAN
Pittsburg 4, Hershey 2
New Haven 5, Syracuse 2
Cleveland 3, Providence 2

MICHIGAN-ONTARIO
o-London 4, Stratford 4

AMERICAN ASSOCIATION
Minneapolis 5, Tulsa 2
o-St. Louis 2, Kansas City 1

O.H.A. SENIOR
Goodyear 9, Galt 3

O.H.A. INTERMEDIATE A
Orillia 5, Midland 3
Peterborough 6, Trenton R.C.A.F. 3

O.H.A. INTERMEDIATE B
Point Edward 2, Glencoe 1
New Hamburg 9, St. Agatha 8
Paisley 5, Port Elgin 3
Durham 6, Wingham 3
Simcoe 11, Smithville 3
o-Acton 7, Preston 4
Clinton 4, Seaforth 2
Durham wins round 10-8

O.H.A. JUNIOR B AND C
Midland 7, Barrie 4
Picton 4, Trenton 1
Collingwood 8, Orillia 5
o-St. Michael's 4, U.C.C. 4
Simcoe 5, Port Dover 2
Simcoe wins round 7-3.
Kingston Indians at R.M.C.—cancelled.

ONTARIO RURAL
Parkhille 4, Thedford 1

ONTARIO JUVENILE
Hagersville 3, Caledonia 2

QUEBEC SENIOR
Quebec 1, Verdun 1
Concordia 3, Montreal Royals 1

ALBERTA SENIOR
Edmonton 3, Turner Valley 2
Lethbridge 6, Drumheller 0

COLLEGE INTERMEDIATE
O.A.C. 7, McMaster 6

UPPER OTTAWA SENIOR
Smith Falls 4, Arnprior 3
Carleton Place 6, Renfrew 5

QUEBEC PROVINCIAL
Lachine 8, Quebec 3

NEW BRUNSWICK NORTH SHORE SENIOR
Campbellton 9, Bathurst 2
First of semi-finals.

ANTIGONISH SENIOR
Antigonish 6, New Glasgow 5
First of finals.

NOVA SCOTIA VALLEY SENIOR
Acadia University 3, Wolfville 3
First of finals.

EASTERN QUEBEC INTERMEDIATE
Quebec 6, Three Rivers 2
First of finals.

EXHIBITION
Lake Shore 12, Detroit Holz. 1.

Tweed Wings Lose To Leafs

TWEED, Feb. 15—(ENS).—In the first game of the double header on Wednesday night in the Juvenile League, the Leafs trounced the Red Wings, 7-5.

In the first period the Red Wings tallied once with Baldwin notching the counter, while T. Rashotte and Sills tallied the goal for the Leafs.

In the second period, Price took a pass from Sills for the first counter of the period, while Sills tallied on a solo rush, and then took a passout from Levack to end the scoring for the period. T. Rashotte went to the box for tripping, as did Levack.

Alexander opened the scoring for the Leafs in the last period, but Baldwin tied the count on two solo rushes down the ice. However, the Leafs stormed in strong on the Red Wings' nets with Sills and Leveck tallying. Lineups:

Red Wings.—Goal, Smith; defence, Tufs, Ruttan; centre, Morrison; wings, F. Baldwin, T. Rashotte; subs., Thompson, LaVallee, Generaux, and Barnett.

Leafs.—Goal, K. Jones; defence, Leveck, Rashotte; centre, Sills; wings, Price, Alexander; subs, Stewart, LaVallee,Syne, O'Coin.

Bruins Whip Rangers

In the second encounter, the Bruins gained a 6-4 decision over the Rangers in a closely contested game. In the first period the Bruins gained a three to two lead, with B. Thompson, Baker and R. Rivers tallying for the Bruins, while Price and Cornell scored for the Rangers. J. Rivers went to the box for tripping.

In the second period B. Thompson and Baker scored for the Bruins, and Donahue and Rivers for the Rangers. C. Trudeau and Austin went off for tripping.

The only counter of the last period was scored by Gehan of the Bruins on a pass from Trudeau. Players began to rough it up in this period, with Donahue and Lajoie of the Rangers going to the box. Lineups:

Bruins.—Goal, Johnston; defence, Baker, L. Rivers; centre, Gehan, Rivers, and Thompson, wings; subs., Courtney, T. Rivers.

Rangers.—Goal, Robinson; defence, Price, Rashotte; centre, Meraw; wings, Donahue and Connor;

Special Attraction At The Regent

"First Days," a two-reel short, showing the first days of the war in London. This short was made in England with the co-operation of the government and shows how London looked during the first few days of the war. It shows many shots of London streets, of the balloon barrage, of air raid precaution shelters and many shots of individual Londoners and their comments on the war. The reel is not remarkable for its action but it very definitely has interest for you. "First Days" is now showing at the Regent. Don't miss it. (Advt.)

FULHAM WINS

LONDON.—(CP Cable)—Fulham defeated Brentford 5-2 in a postponed south "B' group soccer game played on the latter's club ground Wednesday.

Albions Paste Elgins 8 to 2

HAVELOCK, Feb. 15—(ENS). — Maintaining their supremacy of the East Peterborough Rural Hockey League, the as yet undefeated Havelock Albions chalked up another victory last night at Norwood Arena, when they handed the Elgin crew a 8-2 trimming. It was a fairly fast and rugged session, with the locals holding a definite edge on their rivals.

The Albion line pivoted by K. Pollock with Brunton and Hagerman as wings, were the big guns of the winners' offensive, obtaining all eight goals. Brunton notched four markers, while Hagerman accounted for three and Pollock one.

At the 16-minute mark, Hagerman combined with Brunton for the Albion's opening counter, only to have Scott nullify it a minute later. Havelock took the lead again immediately after, Brunton scoring from Pollock. The lone penalty of this session went to Hagerman for slashing.

Two quick counters soon after the start of the middle frame made the count 4-1 for the locals. Brunton tallied the first and Pollock got the other with both Brunton and Hagerman assisting on the play. A couple of successive penalties to Hoffman for minor offences, gave Elgin the odd-man advantage, and while he was serving the last Lumsden streaked in alone on Peters for their second and final goal of the night. Sheppard of the losers went to the cooler for tripping.

The final canto had barely got under way before Hoffman ran into difficulties again, this time drawing a major when he chose to dispute Referee Rothwell's decision. While he was off, however, the Albion's continued to attack and Hagerman combined with his linemates to notch their fifth goal. Then Brunton got two and Hagerman the eighth. Near the end, Boyle failed on a penalty shot, which he was awarded when he was pulled going in on the Havelock cage. The teams:

Elgin — Goal, Lobb; defence, Sheppard, Scott; centre, Metcalfe; wings, Murphy, Lumsden; alternates, G. Richardson, J. Richardson, J. Preston, E. Preston, Boyle.

Havelock. — Goal, Hill; defence, Lade, Hoffman; centre, Pollock; wings, Brunton, Hagerman; alternates, E. Ellis, F. Ellis, McMullen, Hamilton.

Referee—G. Rothwell, Norwood.

Remember When—

Oldest continuously-run race in North America, the King's Plate, run annually at Woldbine Park in Toronto, had its value increased to $3,000 36 years ago today by the Ontario Jockey Club. The Plate was first run in 1860, when Queen Victoria donated the plate to encourage Canadian racing. Present stake in the race is $10,000.

Westwood Beats Trent River 6-4 In Overtime

HAVELOCK, Feb. 15.—(ENS)—In a lively last half of an interesting E.P.R.L. doubleheader at the Norwood arena last night, Westwood copped a 6-4 decision from Trent River. Starting out clean, the game grew rougher by degrees as the play progressed, until a general flare-up resulted in the last few minutes of the final stanza. Jim Brown and Shearer, the chief antagonists were given majors for their part in the battle. These two started swinging at each other first, and before Referee Webb managed to separate them, several more had decided to enter the fray.

The squads were evenly matched for last night's tussle, both being short some of their star performers. The count in fact was deadlocked at the three-quarter mark in the final canto, and everything pointed to an overtime session.

Trent River broke in front after two minutes of the initial gong. Jim Brown opening the scoring. Ross however tied it up for Westwood shortly after, and then Mortlock accepted a pass from Sargent to give them the lead. Sargent combined with Mortlock to make the count 3-1 for Westwood before the end of this session. Parcells of Trent River got a penalty for slashing.

J. Chaplin on a solo effort notched Westwood's fourth goal before Trent finally tallied, McLaughlin combining with Parcells for this one. Trent River scored this one while Westwood were shorthanded with W. Graham on the bench.

Down a pair of goals entering the last session, Trent River forced the play continually. Jim Brown combined with brother George to make the count 4-3 and later Parcells notched the tieing counter, while they were themselves at disadvantage with Van Volkenburg serving a penalty. At this point Brown piled into Shearer after the latter had handed him a stiff bodycheck, and the two went off for the rest of the game. With each side playing four-handed hockey, the breaks finally went Westwood way, Mortlock making a neat tally to again give them the lead. Ross definitely decided the issue with another goal just in the last moment of play. Morris assisted on each of these counters.

The teams:

Trent River: Goal, Hill; defence, A. Brown, McLaughlin; centre, Geo. Brown; wings, Jim Brown, Parcells; alternates, E. Stevenson, C. Stevenson, Van Volkenburg, C. Chaplin, Jack Brown.

Westwood: Goal, Richardson; defense, G. Chaplin, W. Graham; centre, Mortlock; wings, Shearer, Sargent; alternates, B. Graham, Ross, Morris, Coughlin.

Referee—W. Webb, Norwood.

At The Centre Today

Gary Cooper and Andrea Leeds in "The Real Glory."

WOMEN OF CANADA ORGANIZE TO WIN THE WAR

Hear Winnifred Kydd, C.B.E., M.A.

4.15-4.30 P.M. (E.S.T.)

Tune in CBC or Associated Stations to which you listen

RADIO PROGRAMS

The programs listed are printed as issued by the stations and are subject to change.

Thursday

(Afternoon E.S.T.)

4.45 P.M.
Widder Brown, WJZ
Smilin' Ed McConnell,WABC
News, CBL
Book of the Week, WGN

5.00 P.M.
Sketch by Kathleen Norris, WABC
Krupa's Orchestra, WJZ
Girl Alone, WEAF

5.15 P.M.
Johnson Family, WOR
Midstream, WEAF
Billy and Betty, WABC
Ireene Wicker, stories, WJZ

5.30 P.M.
Jack Armstrong, WEAF
Bud Barton, WJZ
Song for To-day, CBL
It Happened in Hollywood, WABC

5.45 P.M.
Closing Stocks, CBL
Little Orphan Annie, WOR
Scattergood Baines WABC
Tom Mix, WJZ

(Evening E.S.T.)

6.00 Evening
The Guest Book, WEAF
Edwin C. Hill, WABC
Musical Bits, WJZ

6.15 P.M.
Listener's Corner, WJZ
News Bulletin, CBL
Sports Review WABC

6.30 P.M.
Blue Barron's Orch., WEAF
Johnny Magee's Orch., WJZ
H. V. Kaltenborn, WABC

6.45 P.M.
Li'l Abner, WEAF
Lowell Thomas, WJZ
European News, WABC
Salon Orchestra, CBL

7.00 P.M.
Amos 'n' Andy, CFRB
Easy Aces, WJZ
Fred Waring, WEAF
Wentworth Ladies' Choir, CBM

7.15 P.M.
Waltz Serenade, CBL
Genevieve Rowe, WABC
I Love a Mystery, WEAF
Lost Persons, WJZ

7.30 P.M.
One of the Finest, WJZ
Caro Lamoreaux, CBL
Vox Pop, WABC
All-Star Revue, WEAF

7.45 P.M.
Slide of Sports, WOR
Holland and Its People, CBL
Topicalities, CBL

8.00 P.M.
George Jessel Program,WEAF
Musical Americana, WJZ
Ask-It-Basket, WABC
Miss Trent's Children, CBL

8.30 P.M.
Grenadier Guards Band, CBL
Joe Penner, WJZ
Strange As It Seems, WABC
Those We Love, WEAF

9.00 P.M.
Chicago v. Canadiens, CFCF
Bowes' Amateurs (CBS) CFRB
Rochester Philharmonic Concert, WJZ
Good News of 1940, CBL

9.30 P.M.
Town Meeting of Air, WJZ

10.00 P.M.
Glen Miller's Orch., WABC
Kraft Music Hall CBL

10.30 P.M.
Metropolitan Opera Radio Campaign, WJZ

11.00 P.M.
Paul Sullivan, news, WABC
Newscast, CBL

11.15 P.M.
Star Dust CBL
Hoagland's Orchestra, WABC

11.30 P.M.
Barnet's Orchestra, WEAF
Stag Party, CBL
Dance Orchestra, CFRB

12.00 MIDNIGHT
Stabile's Orchestra, WABC
Powell's Orchestra, WJZ

Friday

(Morning E.S.T.)

8.30 A.M.
Vocal Vogues, CBL
Gene and Glenn, WEAF

8.45 A.M.
Harvey and Dell, WJZ
Gospel Singers, CFRB

9.00 A.M.
Breakfast Club, CBL
Woman of Courage, WABC
Happy Jack, WBEN
Woman of To-morrow, WJZ

9.15 A.M.
School of the Air, WABC
Band Goes to Town, WEAF

9.30 A.M.
Three Romeos, WEAF
Breakfast Club, WJZ

9.45 A.M.
Gospel Singer, WEAF
Bachelor's Children, WABC

10.00 A.M.
The Man I Married, CBL
Pretty Kitty Kelly, WGR
Thunder Over Paradise, WJZ

10.15 A.M.
Myrt and Marge, WABC
John's Other Wife (NBC) CBL
This Day Is Ours, WJZ

10.30 A.M.
Mary Marlin, WJZ
Just Plain Bill (NBC) CBL
Hilltop House, WJR
Keep Fit to Music, WGN

10.45 A.M.
Metcalf's Choir Loft, CBL
Woman in White, WBEN
Stepmother, WJR
Midstream, WJZ

11.00 A.M.
David Harum, WEAF
Short Story, sketch, WABC
Cavalcade of Drama, CBL

11.15 A.M.
Buckeye Four, WOR
Dr. Malone, WJZ
Road of Life, WEAF

11.30 A.M.
Big Sister (CBS) CFRB
Against the Storm, WEAF
Berch Song Club, WJZ

11.45 A.M.
Guiding Light, CBL
Aunt Jennie's Stories, WABC
Radio Garden Club, WOR

(Afternoon E.S.T.)

12.00 NOON
The Balladeer, CBL
Kate Smith's Chats, WABC
Meet the Artist, WJZ

12.15 P.M.
The O'Neills, WBEN
When Girl Marries, WABC
The Vass Family, WJZ
News, CBL

12.30 P.M.
Farm Broadcast, CBL
Dr. Daniel Poling, WEAF
Helen Trent, WJR

12.45 P.M.
Our Gal Sunday, WJR
Nina Dean, WBEN

1.00 P.M.
Spinning Wheel Singers, WEAF
Happy Gang, CBL
The Goldbergs, WJR

1.15 P.M.
Life Can Be Beautiful, WJR
Ellen Randolph, WEAF
Chase Twins, WJZ

1.30 P.M.
Paul Martin's Music, CBL
Fed. of Women's Clubs,WEAF
The Right to Happiness,CFRB

1.45 P.M.
Road of Life, WABC
Hollywood News Girl, WEAF

2.00 P.M.
Donald Novis, CBL
Betty and Bob, WHAM
Music Appreciation, WJZ

2.15 P.M.
Grimm's Daughter, WHAM
Joyce Jordan, WABC

2.30 P.M.
Your Family and Mine,WABC
Valiant Lady, WBEN

2.45 P.M.
Betty Crocker, WEAF
My Son and I, WABC

3.00 P.M.
Orphans of Divorce, WJZ
Mary Marlin (NBC) CBL
Society Girl, WABC

3.15 P.M.
Ma Perkins, WEAF
Amanda of Honeymoon Hill, WJZ
Golden Gate Quartet, WABC

3.45 P.M.
Guiding Light, CBL
Richard Maxwell, WABC
Between Book-ends, WJZ
Vic and Sade, WEAF

4.00 P.M.
Time Out for Dancing, WABC
Backstage Wife, WEAF
Club Matinee, CBL

4.15 P.M.
Red River Refugees, CBL
Stella Dallas, WEAF
Alice in Wonderland, WOR

4.30 P.M.
Manhattan Mother, WABC
Lorenzo Jones, WEAF
Vic and Sade, CBL

Radio Log

CANADIAN CORPORATION

	M.	Kc.
CBL	357	840
CKCL	517	580
CBM		1050
CBO		880

COLUMBIA SYSTEM

WABC	349	860
CFRB	435	690
WJR	400	750
WGR	545	550

MUTUAL SYSTEM

WOR	422	710
WLW	428	700
WGN	416	720

NATIONAL (Blue Network)

WJZ	395	760
WHAM	261	1150

NATIONAL (Red Network)

WBEN	333	900
CFL	357	840
WEAF	454	660

ST. VALENTINE DANCE
Friday, February 16
RIVERSIDE PAVILION
HASTINGS
GOOD PRIZES
No Increase in Prices — Ladies 25c, Gents 25c
A PLEASANT EVENING ASSURED TO ALL

Regent — To-day - Fri. 2.30 - 7.00 - 9.00

SPECIAL ADDED ATTRACTION
"FIRST DAYS" Showing First Days
of the War in London—Also News
COMING
"Louis-Godoy" Fight Pictures

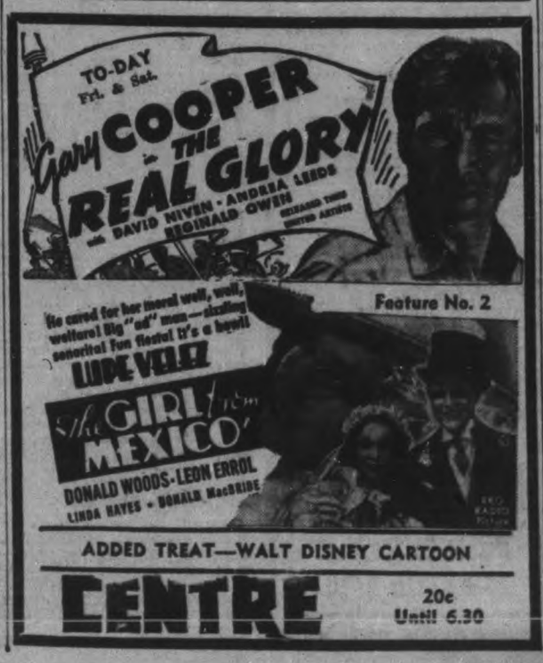

ADDED TREAT—WALT DISNEY CARTOON
CENTRE 20c Until 6.30

CAPITOL
TO-DAY— & TO-MORROW
Feature Begins at 2.50 - 7.10 - 9.20

EXTRA! COLORED CARTOON & CAPITOL NEWS

REVIVAL TO-NIGHT Judy Garland —in— "Babes in Arms"

MORE ABOUT—

Rork Ferguson

(Continued from Page 1)

of the confidence that had been again placed in him. Mr. Ferguson said there had been many improvements in the condition of the people which every person could see for himself.

"I well remember, when on this platform I received your nomination before, that the country was in a bad condition," Mr. Ferguson said. "Shortly after that I was at a sale in Huntington Township, and good Holstein cows sold at $12 and $15. It was almost impossible to get a bid for live stock. When the King Government came into power the first thing we did was to enter into a trade agreement with the United States, and from that time onward there was a steady advance in prices. I remember a sale in our own section before that when a young springer cow brought only $35. Not much more than a month after the trade treaty with the United States went into effect I was at another sale when the lowest cow sold for $56. I remember those prices very well because they showed to me the difference that resulted from opening up a new market in the neighboring country.

Driving around the riding five years ago you couldn't help but notice the lack of repairs in farm buildings because the farmers hadn't enough money to spend on their property. Buildings were falling down for want of repairs. Laboring men on the farms and in the shanties were working for $10 and $15 a month. Since the King Government came into office that condition has also greatly improved. I used to see piles of logs and other wood that had been cut and piled at the railway sidings, and they were standing there for want of a market. Go through the same country to-day and you see this same stuff moving, because there is a market for it, although sometimes the prices are not always the best.

When I used to go to Norwood and Havelock, Marmora and Madoc and Bancroft in those days before the trade began to improve, I used to see large groups of young men standing around because they could not get work. I remember one time in Norwood seeing about thirty-five men standing around the main corner waiting for work and asking for it. Go in these same towns to-day, and you see very few out of work. That is one of the important changes that have taken place in the last five years, and I think you will all agree that the Government has done something worthwhile for the working man and also for the farmer."

War Preparations.

Mr. Ferguson said the King Government was prosecuting Canada's part in the war in an efficient and also an economical manner.

"Every fair-minded citizen will remember that when Great Britain declared war at the beginning of last September, Mackenzie King immediately called an emergency session of Parliament. We met on Thursday, September 7, and two days later Parliament authorized the Government to declare war on behalf of the people of Canada, and that declaration was made on September 10."

Mr. Ferguson said the people were all aware of the arrival of three contingents of the Canadian forces in Great Britain as a result of the prompt mobilization. Soldiers were rigidly examined by army doctors, and only A-1 men were enlisted because the Government wanted conditions to be different from the last war when in the rush of recruiting man men were passed by the doctors who were later unable to stand the hardships of army service.

"We've got to remember, too, that in 1914, when you fitted a man with a uniform and gave him a rifle, he was equipped; but to-day the army has been mechanized, and we have machine gun battalions, tank corps, and so on. It means that you can't equip men as fast to-day as in 1914 because they need the machines that are being used in the war of to-day. Building up an air force was another problem. We already have forty airdromes erected in Canada, thanks largely to the work that was done in creating the Trans-Canada Airways, but we need forty more for the great air program that is going to cost $600,000,000 by 1943, and Canada's share of that cost will be $350,000,000.

We've got to realize that Canada is spending $1,000,000 a day on the war effort of this country. That is a tremendous amount of money. I feel the Government has been doing a full share, and I think the people know that we are doing a good job. Soldiers joined up at $1.10 a day in the last war. They are now receiving $1.30 a day, and their wives and mothers are receiving a substantial allowance. In 1914 any assistance that was received by dependents was through the help of charitable institutions. I've had a number of mothers and wives inform me at the start of this war that they didn't receive their allowance, but it was found that the board in Ottawa was getting as many as 550 a day to take care of before this detail was smoothed out, and then there were some soldiers who didn't mention dependents when they enlisted, and that was another cause of delay. But I believe that they have all received their allowances now."

Mr. Ferguson briefly outlined the task the Government had to supervise, including the making of 30,000 blankets a week, 7,000 uniforms, 19,000 suits of underwear, 3,500 greatcoats, 13,000 pairs of boots, and so on. The Government appointed a War Supplies Board to handle such contracts, and picked the best men they could get with Wallace R. Campbell, president of the Ford Company, as chairman. These men are giving their time and their ability without salary. You all remember that when war broke out last fall it seemed we were going to have a shortage of sugar. The Board stepped in and took action to see that the people got supplies at a reasonable price, and kept down profiteering. That is just another of the things the King Government has done for the people."

Mr. Ferguson briefly mentioned the increase in the Canadian Navy, now including six cruisers, with mine sweepers and training ships. He concluded with a reference to Mr. King, his experience in Government since he was elected Leader of the Liberal Party in 1919. "The aim of his life has been to keep Canada a united people, and in that work he has been ably assisted by the Hon. Mr. Lapointe. I feel that the people of Canada in this election are not going to put aside the King Government for one that is untried. I have been your representative for the last five years. I have tried to be fair and just to all the people of this riding regardless of party or creed, and if I am elected on March 26, I will do my best to represent Hastings-Peterborough in the same fair and just manner to everybody."

Tribute to Ferguson.

J. J. Duffus said he was glad to attend the convention because he could tell the people of the riding that Rork Ferguson held his own with any of the members of the House in so far as good work was concerned. "He is the kind of man who takes his work seriously. You see him in his office as early as 8.30 in the mornings. He is the right type of member to take care of the requirements and wishes of the people, and he has well deserved the nomination you have given him. I have no doubt of his success."

Mr. Duffus said that one of the most significant statements of late was that made by the Hon. Dr. Sutherland, former Minister of National Defence in the Bennett Government. "Dr. Sutherland said, 'I think the Government has been doing everything that could possibly be done.' As a comment by an exminister of the Bennett Cabinet that statement should have some weight."

Mr. Duffus expressed his agreement with the decision of Premier King in calling an election, and said that after all the preparatory work that had already been accomplished with war boards established he did not think the people would elect a new administration to start all over again, disturbing the efficient organization that is already in effective and efficient operation."

Mr. Duffus reviewed at length the Government's preparations for war, and concluded with a summary of its accomplishments in expanding Canada's foreign trade, covering in the main the subjects with which he dealt at length at the Peterborough convention which renominated him last Saturday.

Ferguson a Worker.

Mr. Carley, who also spoke at the Peterborough convention, congratulated the Liberals of Hastings-Peterborough on retaining Rork Ferguson as their candidate.

"I have known Mr. Ferguson for quite a number of years, and I have found in him one quality that shines out above all others, and that is his honesty. He makes no pretensions to greatness, but devotes himself to the everyday needs of his constituents. A friend of mine in Ottawa described Mr. Ferguson as "a worker, not a yapper"; and several others told me that in committee and caucus Mr. Ferguson's advice was valuable and was a help to the ministers because he was so well acquainted with the needs of our farming community. You can have different types of members. One of them is the man whose only aim is to serve the best interests of his constituents, the people who elected him; another is keen to speak on every occasion, intent only on glorifying himself. Rork Ferguson is not looking for personal advancement. You have already seen how well he can represent you, and you will find him serving you equally well and faithfully if you send him bac kto Parliament."

Mr. Carley extolled the leadership of men like Mr. King, Mr. Lapointe, Col. Ralston, Mr. Howe, Mr. Crerar and other members of the Government, with special reference to the courage of Mr. Lapointe in meeting the challenge of the Duplessis Government in the Province of Quebec, and the threat to united effort for the winning of the war.

Bernard Collins added his recommendation of Mr. Ferguson to the electors, remarking that Mr. Ferguson was not only well known in his own riding, but also favorably known in adjoining ridings. "I didn't know Mr. Ferguson five years ago, when you first nominated him, but I inquired about him then and since, and I found that no one had anything but the very best things to say of Rork Ferguson. And if you want to know a man you can soon find out by inquiring among his neighbors.

"I did what I could to assist in the election of Mr. Ferguson in 1935, and I feel that he has represented this riding in a manner in which it was never before represented from the time of Confederation down to the time he took office. I sincerely hope that on March 26 the people of Hastings-Peterborough will send him back to Parliament for another five years, to assist the Government of Mackenzie King in showing a united front to the enemy that is challenging us across the seas.

"I think we all realize by this time that Christianity and civilization are being threatened at their very roots, and that every Canadian man and woman must stand together through this crisis until a better day dawns."

Mr. Collins said he endorsed everything that had been said about Mr. Ferguson, and added, "Your interests are safe in the hands of a man who has the blood of the Wallaces and Bruces in his veins."

The convention concluded with the National Anthem, and cheers for King George, Mr. Ferguson, and Mackenzie King.

Czar's General Dies

LONDON, Feb. 15 — (CP). — Sir Constantine Dessino, 82, commander in the old Imperial Russian Army, died today.

Pigs are so plentiful in Northern Ireland that farmers are drowning young ones.

MORE ABOUT—

Tweedsmuir Rite

(Continued from Page 1)

transporting of the ashes will not be disclosed for the present.

Not since the King, whom Lord Tweedsmuir represented in Canada, and the Queen visited the national capital have such crowds been seen on the streets.

Then it was an occasion of joy under the bright skies of May, yesterday it was an occasion of sorrow and the weather was cloudy. The raw chill in the air, however, failed to keep indoors the men and women who knew Lord Tweedsmuir as a fellow-townsman as well as they knew him in his august rank.

MORE ABOUT—

Japs Believed

(Continued from Page 1)

Through the proclamation and Japanese Premier Mitsumasa Yonai's statements to the Diet, it appeared to foreign observers that Japan would be more willing to deal with Chang if a face-saving formula could be found.

One expert, who has followed the fighting since the first shots in July, 1937, declared that "from a strictly military point of view the Japanese have almost shot their bolt and have stopped winning the war."

The Chinese have not started to win but, in his opinion, their chances of ultimate victory are improving.

From the stanpoint of power, the Japanese are estimated to have lost about 1,000,000 men killed, wounded and invalided so far and still to have another 1,000,000 spread out on active duty protecting occupied territory south of China's great wall.

Wherever the Japanese weaken garrisons, the Chinese attack. The Japanese, therefore, cannot take large forces from any important area for concentration against new objective. In addition, they lack the reservoir of manpower at home to use for a drive inland.

MORE ABOUT—

Finns Hoping

(Continued from Page 1)

onlookers abroad to offer us material help.

"For, after all, we are defending interests common to all civilized peoples.

"If, however, such help does not arrive, we cannot change our course.

"Regardless of the overwhelming odds, we would still carry on our fight—if it must be alone.

"The alternative is extinction for our nation."

Cottesloe

Mr. and Mrs. Geo. Barr and family spent Sunday evening with Mr. and Mrs. Fred Toms.

Mr. and Mrs. Bert Cuffe and Shirley spent Sunday with Mr. and Mrs. Bert Hendren.

Mr. and Mrs. J. S. Kidd spent Saturday at Nassau, with Mrs. Kidd's parents, Mr. and Mrs. O. Campbell.

Miss Ruth Hendren spent the week-end with Miss Madeline Toms.

The Y.P.U. held their meeting on Monday night at the home of Mr. and Mrs. J. S. Kidd, with a good attendance.

The worship service was in charge of the president. Mrs. Barr took the topic and Marjorie Patterson gave a reading. Walter Gallagher and Gordon Kidd rendered a number of violin selections, followed by a reading by Miss Jones. Mrs. Harold Jones had charge of the games and contests.

The next meeting, on Tuesday evening, will be held at the home of Mr. and Mrs. Joseph Gallagher and will be the monthly social evening. Lunch of sandwiches and cake and a program will include a debate.

Bethany

Mrs. Albert Medd of South Dakota, who has been the guest of Mr. and Mrs. Joe Medd, for the past week, returned to Omemee on Monday to visit her brothers.

Byron Rogers, Miss Gladys Rogers, and Miss Reid of Lindsay were Sunday guests of William Davis, Sr. and Miss Lila Davis.

Mrs. Martin Swayne of Valentia who has spent several months with her daughter, Mrs. A. H. Monk and Mr. Monk, left on Thursday evening for Detroit to visit her son Don. Martin and Mrs. Martin at their home there until the warmer spring weather returns.

Mr. and Mrs. J. C. Cumiskey of Fleetwood spent the week-end with friends at Omemee. Mrs. Cumiskey remained for a longer visit during Mr. Cumiskey's absence in Cobourg this week.

Red Cross members were busy cutting work out in Town Hall on Tuesday afternoon and evening to be distributed for completion among the residents.

Cottesloe W.M.S.

COTTESLOE, Feb. 15 (ENS)—The members of Cottesloe W.M.S. met on Friday at the home of Mrs. Webster. In the absence of the president, Mrs. John E. Gallagher, vice-president was in the chair. The World Day of Prayer program was followed. The period of intercession included prayers by Mrs. Webster, Mrs. Miles, Mrs. Teal, and Mrs. Kidd. The Bible readings in three parts were taken by Mae Webster, Mrs. Barr and Mrs. Gallagher. Mrs. J. E. Gallagher rendered a solo.

Agonizing Eczema (Salt Rheum)

No rest, day or night, for those afflicted with that awful skin disease, eczema, or salt rheum as it is commonly called.

The intense burning, itching and smarting, especially at night, or when the affected part is exposed to strong heat, or hot water, are almost unbearable, and relief is gladly welcomed.

To get rid of eczema it is necessary to have the blood cleansed by the use of a thoroughly reliable blood medicine such as Burdock Blood Bitters which during the past 60 years has met with great success in relieving such diseases by its blood cleansing and purifying properties.

The T. Milburn Co., Ltd., Toronto, Ont.

RED & WHITE FOOD STORES

a big Feature Selling

CHEESE

Buy several pounds at these special prices, then you'll have plenty on hand for baking or to serve with biscuits. Cheese is recommended for its high calcium and protein content—a real health food.

ONTARIO MILD A mild yet rich flavour for sandwiches or cooking ..... lb. **25c**

ONTARIO OLD With that nippy flavour many people enjoy ..... lb. **27c**

RIVERMEAD **LOAF CHEESE** lb. **27c**

GOLDEN SPRAY A rich creamy cheese to serve with crackers. It spreads or slices. ½ lb. pkg. **18c**

PICKLES 28-oz. Jar **23c** SUPREME, Sweet Mixed

SPAGHETTI 15-oz. Tin **10c** Red & WHITE—With tomatoes and cheese

PINK SALMON 1-lb. Tin **19c** CLOVER LEAF

OXFORD CREAM **Biscuits** - - 2 lb. 29c

SHORTBREAD FRUIT **Cream Biscuits** - lb. 17c

Specials For Thurs., Fri. and Sat., Feb. 15-16-17

Chocolate Drops lb. 15c

CHOCOLATE COATED **Peanuts lb. 19c**

RED & WHITE **Peanut Butter** Packed in Ice Box Jar 11-oz. jar.. 15c 20-oz. jar.. 25c

Fry's Cocoa Serve it hot these cold days. ½ lb. tin 21c

Vi-Tone Tonic Food Beverage 6 oz. tin 27c

BRUNSWICK **Sardines** In Oil ....tin 6c

RED & WHITE **Coffee** Vacuum Packed 1-lb. tin .... 52c ½ lb. tin 29c

Canada Matches 3 pkgs. 19c

Brooms RED BIRD 5 STRING ea. 29c

Hawes Floor Gloss ⅓ pints 21c NO RUBBING pt. 59c

Shredded Wheat - 2 pkgs. 23c

DUNDURN—Orange, Lemon and Grapefruit **MARMALADE** 32-oz. Spoon Deep Jar 25c

OLD DUTCH cuts grease quickly, makes cleaning easier 2 cans for 23c

For Your Daily Bath **LIFEBUOY Health SOAP** 2 for 15c

NEW GIANT **Chipso** SAVE MONEY! 49c

Soap Special COMFORT SOAP 10 bars 49c

CROWN BRAND **Corn Syrup** 2-lb. tin 19c 5-lb. tin 40c

Jewel All Vegetable **Shortening** 2 lb. cartons 27c

GOLDEN GLOW **BREAD** 2 loaves 13c

Sunflower SALMON ½ lb. tin .. 10c 1-lb. tin 18c

FALCON Golden Wax **CUT BEANS** 2 20-oz. tins 19c

LIBBY'S **Pork & Beans** 20-oz. tin 10c

FRIDAY AND SATURDAY LAST TWO DAYS OF HALL'S Stock-Taking SALE

An important event for us . . . but a still GREATER event for you . . . because we're clearing out Odds and Ends of wanted merchandise at prices that really are ridiculous. All through the store you'll find small groups of interesting merchandise. Plan to invest in the savings . . . Remember only two more days . . . SHOP FRIDAY and SATURDAY at HALL'S!

Colorful Embroidered

Wool Sweaters

In Several Styles

Just what smart misses are wearing to tone up and brighten dull Winter wardrobes. Plain and fancy knits, fine Botany wool, and attractive embroidered motifs in contrasting colors. Buttoned to neck, crew or boat necklines. Sizes 14 to 20.

1.98

Alpine Rose
Turquoise
Strawberry
Pearl Grey
Black
Queen's Blue

Just Like a Tonic—These Sparkling

NEW RAYON PRINTS

Refreshing Advance Spring Colors

Gay New Styles That Look Much More Than Only **2.98**

Nothing like a new frock to lift you out of the doldrums . . . and here's an exceptional group of printed crepes in the gayest of stylings, colorings and trims! Every one brand new . . . and what a grand choice! Gay, splashy prints, soft muted pastels . . . dark grounds with clever striped effects in conventional patterns. All with short sleeves and new neck lines.

Misses' Sizes 14 to 20

If You Wear Size 8½ or 9, and Like Dark Colors, Here's

SILK STOCKINGS FOR ONLY 49c

Left overs from several specials, odd lots and broken stock ranges are included in this group of First Quality and Irregulars in Chiffon and Service Weight Hose. All full fashioned, but in darker colorings and only the two sizes, 8½ and 9. SHOP EARLY ..... Pair

GAY PATTERNED PRINTS

Strikingly New and Different
Sunny-bright Colors

Literally miles of the grandest prints we believe we have ever assembled so early in the season. Such good looking patterns . . . such vibrant colorings . . . and suitable for everything from aprons to kiddies' frocks. All 36 inches wide. Come in, see our selection, you'll want to start sewing right now!

19c–25c–29c–35c

Quilting Specials

QUILT BATTS—1 lb. semi-bleached batts of soft, fluffy even cotton. EXTRA SPECIAL 45c

BROADCLOTH—Yard wide. Superior quality in a firm weave. Full range of colorings. Yard 19c

UNBLEACHED COTTON—Yard wide cotton. Ideal weight for all quilting needs. SPECIAL VALUE. Yard 17c

WHITE COTTON—Real value in a light weight, fine quilting cotton, fully bleached. 36" wide. Yard 15c

FLANNELETTE — Light colored stripes in soft napped, yard wide flannelette. Ideal for quilts. Yard 19c

9 ONLY CONGOLEUM RUGS SHARPLY REDUCED

Dropped Patterns – All First Quality – No C.O.D. Phone Orders

About Half-Price **Baby Towels** Soft Jersey Knit Seconds of Better Qualities **25c–29c**

Slightly damaged and factory soiled, yet you'll find many household uses for these soft, double knit cotton jersey oblongs measuring approximately 19 x 28 inches.

Seconds of Knit **DIAPERS** Exceptional Values **2 for 25c**

Of the same fine quality cotton as the towels. These also are slightly damaged or soiled, but at the price represent an outstanding buy. Could be used as dusters, for make-up towels, etc. Splendid, useful size.

We've only to tell you that to-day's prices on these RUGS are 6.95, 8.25 and 9.65 to convince you that these are real bargains. Patterns suitable for kitchens, bedrooms and dining rooms. We've got to get them out, so take your pick of the following:

7'6 x 9' 6 Only Sale Price	Size 9' x 9' 1 Only Sale Price	9 x 10'6 2 Only Sale Price
4.00	4.95	5.95

RICHARD HALL LTD.

If You Are Looking For a Good Used Car See No. 10 on the Classified Page.

The Peterborough Examiner

Before Getting Your Next Permanent See No. 3A on the Classified Page.

VOL. LXXXIII, No. 38 PETERBOROUGH, THURSDAY, FEBRUARY 15, 1940 PAGE NINE

Oldest Resident Of Campbellford Dies In Aged 85

CAMPBELLFORD, Feb. 15 (ENS)—This town's oldest resident and a daughter of one of the pioneer families which came out to settle Canada eighty-five years ago, died at the home of her daughter here on Tuesday.

Mary Sommers left County Wexford in Ireland with her perents, Mr. and Mrs. Matthew Sommers, at the age of twelve. On their arrival in Quebec following a seven weeks' crossing of the Atlantic, the family decided to move farther inland, and made their first home on Baker's Island, which is located on the Bay of Quinte between Belleville and Trenton.

She was married in Trenton at the age of eighteen to Alexander Johnston, and the couple began life on a farm on the 8th Concession of Rawdon, where they tilled the soil and raised seventeen children—ten boys and seven girls. With her large family Mrs. Johnston found time for few outside interests. She was widely known throughout Rawdon Township for her neighborliness and willingness to render any assistance she could to others.

Thirty-eight years ago she was predeceased by her husband and though sorely grieved by his death she remained on the family homestead with several of her children for the succeeding thirteen years when she was finally persuaded to come to Campbellford where she has resided with her daughter, Mrs. Thomas Brenan for the past twenty-five years. A devout Catholic Mrs. Johnston had until a year ago been active spending most of her time in sewing and knitting and taking a keen interest always in the affairs of the day.

Surviving her are seven daughters Mrs. Thomas Brenan, Campbellford, Mrs. William Brenan, Thorold, Mrs. Charles Pounder, St. Catharines, Mrs. George Stapley, Thomasburg, Mrs. Peter Ryan, Belleville, Mrs. William Forestell, Codrington, and Mrs. James McAvoy, Campbellford; also five sons, William of Belleville, Alexander of Wellman's Corners, Edward of Crookston, David of Campbellford, and George of Cushing, Oklahoma. One brother, William Sommers of Ottawa, also survives.

The funeral left the residence of Mrs. Thomas Brenan, Mill Street, for St. Mary's Church, where Requiem High Mass was celebrated by Rev. J. V. McAuley at 9.30 this morning. Interment was at St. Mary's Cemetery.

Tributes Paid Perry Alexander

A sketch of Perry Alexander's experience in hotel management was featured in a recent special "Pine Forest Inn" edition of the Dorchester Eagle-Record, South Carolina.

Quotations from this personal tribute to the proprietor of Oak Orchard Lodge in the Kawarthas are bound to be of interest to Mr. Alexander's friends in this city and district.

"The veteran hotelier first entered the business as lesee and manager of the Hotel Islanda, a Canadian resort house. From then on his talent as a public-pleaser grew steadily. Following his first hotel connection he worked in New York, Cleveland and Buffalo.

Since 1929 he has been identified in the operation of many hotels including the Roycroft Inn at East Aurora, New York, founded by the late Elbert Hubbard.

Down on the east coast of Florida Mr. Alexendar's hostelry associations have taken him to Delray Beach, Lake Worth, Port Pierce, Rockledge and Cocoa. By many annual visitors to Florida he is remembered as operator of Miami's Dolphin Hotel.

For the past 27 years Mr. Alexander has owned and operated Oak Orchard Lodge, near Peterborough, Ontario, during the summer months. It is a well-known fishing camp."

Among the felicitations to the Pine Forest Inn since its ceremonial opening on January 20, was a letter from James A. Farley, Postmaster General in the United States, and chairman of the National Democratic committee, in which he wrote: I wish it were possible for me to take part in this delightful ceremony, particularly in view of the fact that the Inn has been placed unde rthe management of my friend, Perry Alexander. Numerous obligations to which I am already committed will, however, prevent my attendance."

The sketch of Mr. Alexander concludes with the comment: "Mr. Alexander is married. He has one daughter, a noted rider of show horses and winner of many cups."

A Grand Vitamin Tonic
Allenbury's
Haliborange
Vitamins A D & C
The Nicest Way of Taking Halibut Liver Oil and Fresh Orange Juice

Unanimous Choice

Rork Ferguson, former warden of Hastings-Peterborough in the House of Commons during the past five years who was the unanimous choice of the Liberals at the convention held in Marmora on Wednesday.

Obituary

STEWART LANG FIFE

The death took place at his home 9628 88th Avenue, Edmonton, Alta., on February 6 of a former well-known resident of this district, Stewart Lang Fife, son of the late James H. Fife and Sara Lang of Otonabee. Mr. Fife was born in Peterborough and went to Edmonton in 1897, living there for 43 years.

He is survived by his wife, three brothers: Richard C., Alberta; Charles of Peterborough, and George W. of Otonabee, and two sisters, Elizabeth and Phoebe, both of Peterborough. The funeral in Edmonton was very largely attended.

MRS. SYDNEY N. SMITH.

The death of Mrs. Sydney N. Smith occurred at noon Wednesday at her home, 612 Armour Road, after a short illness.

Mrs. Smith was born at Atherly, Ontario, Agnes Lucille O'Connell, daughter of the late Mr. and Mrs. Cornelius O'Connell and his wife, Elizabeth Bolton. She had lived in Peterboro twelve years, having come here from Atherly. She is survived by her husband and two children, Barbara and Shirley; three brothers, Daniel of Havelock, Vincent and John of Orillia; and three sisters, Mrs. D. F. Parish and Mrs. R. M. Kelly of New Toronto; and Mrs. Roy Kearns of Orillia and also by her mother and stepfather at Orillia.

The funeral will take place Friday at 2 p.m. from Belleghem and Sons' funeral home to the Little Lake cemetery. Rev. W. McArthur of Bethany Tabernacle, will conduct the service.

FRANK FLOOD

The death of Frank Flood, a resident of this city for many years, occurred on Saturday in Detroit at the home of his sister, Mrs. M. J. Duggan, after a short illness.

Mr. Flood had been a resident of Peterborough since early childhood, and was a mess-sergeant in the U.S. army during the Great War. He is survived by four brothers, Michael and Hugh of Peterborough, William of Detroit, and Joseph of Port Arthur; also four sisters, Mrs. Catherine Gilman and Mrs. Floyd Noble of Peterborough, Mrs. M. J. Wesner and Mrs. M. J. Duggan of Detroit.

A full military funeral was accorded Mr. Flood and the service was conducted from the Church of St. Rose to Mt. Olivet cemetery.

MRS. ELIZABETH HARKNESS.

MILLBROOK, Feb. 15—(ENS)—Bereavement entered the home of a prominent family of Cavan Township for the second time in recent weeks on Wednesday, taking away the mother, Mrs. Elizabeth Harkness, just three weeks after the death of her husband, the late Teasdale Whitfield Harkness.

Mrs. Harkness, who was in her eightieth year, was the daughter of pioneer and highly-respected citizens, the late Mr. and Mrs. James Sisson, whose family homestead, cleared from the virgin forest, was on the Tenth Line of Cavan. She was the last of a family of ten children, eight sons and two daughters.

Greatly weakened by the death of her husband, Mrs. Harkness, who had not been in good health for some time, apparently loosened her frail hold upon life, and followed his decease by her own in less than one month's time: they had been married for fifty-five years. A lifelong Anglican, the connection of the Sisson family with historic St. John's Church, Ida, has extended over a long period of years.

The immediate surviving relatives include two sons, Thomas and Frank at home, and three daughters, Mrs. Harry Dawson (Lola), Mrs. Merton Seney (Iva), both of Cavan, and Mrs. W. Werry (Belle), of Blackstock; there are eleven grandchildren, and a number of nieces and nephews.

The funeral took place on Saturday at 2.30 p.m., a private service at the homestead, Ida, preceding the public and largely attended service at St. John's Church, the Venerable Archdeacon William Simpson officiating.

The pall-bearers were six nephews Hamlin, Charlie and Sandy Braithwaite, Joseph Jackson, Bruce and Clifford Sisson. Floral tributes were many and beautiful, and interment was in the family burial plot in St. John's Cemetery.

Cecil Richardson Is Honored By Postal Clerks

Another milestone in the history of Peterborough Post Office was passed Wednesday evening when members of the Postal Clerks' Association, accompanied by the Postmaster and his assistant, paid a surprise visit to the home of Cecil J. Richardson, senior postal clerk, to congratulate him on having completed a quarter century of service in the local office.

The president of the association, J. P. Legros, greeted the surprised veteran on his return from work just after eight o'clock and then called on Postmaster Charles Lacheur to present a beautiful floor lamp and plaque as momentos of the occasion.

Mr. Lacheur spoke briefly of his record of service and the high esteem in which Mr. Richardson is held by all members of the staff and voiced the sincere good wishes of the staff for many more years of service. His next presentation will be of gold, marking 50 years service, Mr. Lacheur hoped.

A bouquet was presented to Mrs. Richardson by the president and a few words of appreciation from Mrs. Richardson closed the proceedings.

Request Made By Firemen Is Turned Down

The application of the members of the Fire Department for an increase in salaries was not endorsed by the Fire, Water and Light committee of the council last night.

A resolution by Alderman Dutton, seconded by Mayor Hamilton, recommended that a letter be sent to the Department saying that their petition had been carefully considered, but "that the committee does not think this is an opportune time to accede to it."

Alderman McIntyre presided. Appreciation of the effective work done by the Department was warmly expressed, and there were some suggestions of increases, especially in some individual instances, but that the committee decided against any action of increase or tribute that might disturb the efficiency and harmony in Chief Gimblett's forces.

Legion, Scouts To Join Service

The past, the present, and the future services of Canada will pay tribute to the memory of Lord Tweedsmuir on Sunday afternoon at the Armouries. The Canadian Legion will pay its tribute to the King's representative, the Prince of Wales Rangers to the Commander-in-Chief of the Canadian forces, and the scouts of the city to the Chief Scout of Canada.

An invitation to the Legion and the Boy Scouts to take part in the regimental drum head service Sunday afternoon, has been extended by Lt.-Col. R. T. E. Hicks-Lyne, M. C., commanding officer of the Prince of Wales Rangers. It is believed close to 800 ex-soldiers, soldiers, and scouts will take part, and special arrangements may have to be made to seat the general public, who are cordially invited to attend, Col. Hicks-Lyne said.

The scouts will meet at their headquarters on George street at 2.30 and will march to the Armouries for the services at 3 p.m. Colors will be carried. All scout units in the city are expected to be in attendance.

Men of the Canadian Legion, and all other returned soldiers, are asked to fall in at the Legion Hall at 2.15 o'clock Sunday afternoon, ready to move off at 2.30, President George Gimblett said today. He hoped for a full turn-out of veterans, regardless of whether they were members of the Legion branch here. All veterans will wear berets, medals and armbands.

CURLING

By HERB MARTIN

It was bonspiel day all around the district. Up in Orillia our club was represented by one rink, but their scores were not big enough to qualify for any of the prizes.

In Lindsay we had three rinks entered, with Billy Widdess just about capturing the cup. Bill won his three games alright but his aggregate score was just two points short and so he had to be content with second money. He was supported by W. Harvey, A. Gibbs and P. De Wolfe, and for their efforts they each received a nice big blanket.

At home we had a little bonspiel all our own—8 rinks coming out in the evening. The winning rinks were skipped by F. Batten, D. Grant, R. Payne and J. T. Braund.

On Saturday there will be five mixed rinks from the Toronto Granite club here for a friendly visit. Just what time the games will be played we don't know. Most likey all the details will be worked out to-day and we will have full information for to-morrow's paper.

Bus Driver Corners Large Jack Rabbit; Kills It With His Screw Driver

Ivan Fletcher, fleet-footed bus driver from Keene, modestly admitted today that the story which is circulating to the effect that he outran and killed a ten-pound jack rabbit single-handed is true. Moreover, he has five reliable witnesses to vouch for him.

Official figures indicate that a healthy jack rabbit can clip off at least thirty miles an hour, so Ivan must have been moving to overtake the bunny, or perhaps the poor rabbit had rheumatism.

As the story goes, Ivan spotted the rabbit making a bed beneath a spruce tree on the Sixth Line, about a mile south of No. 7 Highway. He stopped the bus, and picked up a large screw driver then began to stalk the rabbit. The animal took fright when Ivan was about ten feet away and it sped down the road toward the bus where five school children were standing. Ivan was close behind and gaining at every step. The rabbit saw the bus and immediately attempted to climb the steep snow bank at the edge of the road thrown up by the road plow. It fell back and as it started up the second time Ivan let go with the screwdriver which sped true, clipping the luckless rabbit between the ears. It fell squirming to the road and Ivan administered the coup de grace.

Of course the snow bank was a factor in the sudden death of the jack rabbit, but the fact remains Ivan the Great caught and killed the rabbit single-handed.

Main Street Topics

Jabs and Jottings as Picked Up By Examiner Reporters.

BANK CLEARINGS

Clearings for the past week ending today as reported by the secretary of the Clearings House totalled $481,561 and for the same week a year ago the total was $470,583.

SERVICE OF INTERCESSION.

The service of intercession sponsored by the Ministerial Association is being held on Friday evening this week in the George Street United Church at eight o'clock.

ATTENDING CONVENTION.

Charles C. Doughty left last night for Waukesha, Wisconsin, where he will attend a three-day convention of his company's sales managers and salesmen from the United States and Canada.

NO SALARY INCREASE.

Kingston fire and light committee decided Tuesday night against any increase in salary to its fire department, but recommended consideration of a municipal pension fund. The men had asked for a twenty per cent increase, and in their application they quoted the salaries paid in Oshawa, Gleph and Peterboro, comparable in population,, as higher than in Kingston.

A READY RESPONSE

Canvassers in the drive for funds for the Canadian Legion War Services report that the response is very gratifying, and that practically everyone canvassed has made some contribution. The first report meeting will be held on Friday night at the Legion Hall.

FISH AND GAME MEETING.

Sportsmen are reminded of the meeting of the Peterboro Fish and Game Protective Association tonight in Paragon Hall. Charlie Kingan, president, promises an interesting evening, with the help of the members, and especially a large attendance. The program will include motion picture by Sid Black, some of them from the local district.

TURBANS POPULAR.

Turbans are staging a great comeback at this time of the year, not only because they are reasonable in price, but because girls find their hair needs very little primping if they wish to wear a turban downtown. This type of hat covers the hair at the nape of the neck quite effectively.

C.C.F. Decides To Not Enter West Peterboro

The Canadian Co-operative Federation will not enter a candidate in Peterborough West in the Dominion election.

This was decided Wednesday night at a largely attended constituency council meeting with representatives present from all parts of the riding, including the northern districts.

While feeling among C.C.F. members, particularly in Peterborough, had been divided on the question of entering the contest, the constituency council at Wednesday night's meeting was practically unanimous against placing a candidate in the field. Only one vote was registered in favor of contesting the riding.

"We believe," says the statement issued after the meeting, "that the fundamental economic problems are the same this election as in the last Federal election, but due to conditions beyond our control it was felt that it would be unwise for the C.C.F. to contest West Peterborough."

Car Hits Rail Of Bridge; Two Men Escape

Two men had a very narrow escape from serious injury or possible death at Lakefield early this morning when the car in which they were riding skidded into the guard rail of the bridge over the river and came close to being hurled into the water.

The car was driven by Gordon Kidd and was moving north. Just after crossing the bridge over the canal another automobile came along and in passing this machine Kidd's car skidded and crashed into the guard rail of the other bridge.

Kidd and Beavis who accompanied him were shaken up and bruised by the impact but not badly hurt.

See 12 Millions In Death Duties

TORONTO, Feb. 15 — (CP). — Normal succession duty revenue, collected from estates of deceased Ontario citizens, may be estimated at $12,000,000 a year, Premier Mitchell Hepburn said today in his budget address to the Ontario Legislature.

"Any amounts collected in excess of $12,000,000 will not be taken into account as ordinary revenue, but will be considered as capital revenue and applied either in reduction of capital expenditures or for reduction of the debt of the province," he said.

There are still more than 3,000 old estates to be investigated by the Treasury department, the Premier said. Many larger estates had already made settlement for arrears claimed. More than $25,000,000 had been collected from estates closed by previous treasurers. There would be no relaxing in this drive for collection of provincial duties.

Four Men Committed On Theft Charges

LINDSAY, Feb. 15 (ENS)—Four Toronto men, Ernest Carr, Charles Martell, Isadore Wolfe Wexter and Jack Skuta, charged with breaking, entering and theft at Fenelon Falls on January 16, were committed for trial when they appeared before Magistrate E. A. Gee. They will be tried on February 26.

Stanley Flett told the hearing that his garage had been broken into and a car and merchandise taken. Later, he said, he identified his car in Toronto and now had it in his possession.

Detective Scott of the Toronto Police Department, who, with two other officers, arrested the four men, said the officers had been watching a garage at the rear of 63 Major St., Toronto, and they saw three men drive up in a car. The men were identified as Wolfe, Martell and Carr. They were arrested. Skuta appeared at the garage and he, too, was arrested.

Northern Mining Power Up 16 p.c.

TORONTO, Feb. 15—(CP). — Development of the northern mining industry was responsible for an increase of 16 per cent. in the primary load of the Northern Ontario properties held and operated by the Ontario Hydro-Electric Power Commission, Premier Hepburn reported today in his budget speech.

He said some 50 mining and large industrial properties, together with 15 townsites and permanent communities, are served by the commission.

During the fiscal year to end March 31, more than 13,000 customers were added to existing districts, necessitating construction of 2,300 miles of primary lines. Special attention was also given to serving new rural territory in Northern Ontario.

The Premier said the commission's 18,000 miles of rural lines serve about 113,000 customers, more than half of which represent service to individual farms.

For the coming year it was estimated 1,900 miles of primary line will be constructed at an expenditure of about $4,500,000. Of this amount the province will contribute $2,250,000. In addition to the grant-in-aid, the province has advanced to the Hydro Commission $320,000 to enable it to make loans to farmers for wiring premises and obtaining electrical equipment.

Bolivia is shipping more tin to other countries than its mines are producing.

Hepburn Denies Any Settler Driven Off Farm

TORONTO, Feb. 15 (CP)—There is no justification for "a mistaken impression that the government's policy with regard to settlers' loans is driving people off their Northern Ontario lands to become relief charges in the city," Premier Mitchell Hepburn said today in his budget address to the Ontario legislature.

Not one mortgagor under the settlers' loan act was dispossessed in 1939, and very few, if any, before that, said Mr. Hepburn. It was true that 700 farms were repossessed in the north in the year ended March 31 last, but none was repossessed unless abandoned, or unless the government had been asked to accept a quit claim deed, or unless the government had been compelled to pay insurance premiums and taxes.

'It had been the fixed policy of the agricupiltural development board that no mortgagor is to be dispossessed unless he has fallen into arrears of interest for at least four years," he said. "As long as the interest has been paid, we have given the mortgagors every consideration as to principal sums overdue and unpaid."

Liquidation of loans made by the agricultural development board in all parts of Ontario from 1922 to 1935 was continuing. At Jan. 31 there was principal of $39,584,144.37, interest of $2,048,592.04, and sundries of $28,327.66 outstanding. Total collections in the 10 months ending Jan. 31 were $3,469,109.89.

See War Netting Wider Pulp Mart In States

TORONTO, Feb. 15.— (CP). — Loss of the Scandinavian trade with the United States will afford Ontario an opportunity of gaining additional markets for its pulp and papers, Premier Mitchell Hepburn said to-day in his budget address to the Legislature.

"The uncertain condition of Europe during the year 1938 and the greater part of the following year," said the Premier, "caused grave apprehension in the forest products industry of the country and adversely affected prospective undertakings with the province of Ontario. The declaration of war, with its consequent disturbance in the economic field may, however, have an important reaction on the pulp and paper business of the province. Although there have been serious governmental restrictions placed upon the use of newsprint in the United Kingdom which will affect Canadian export, it is predicted that the loss of the Scandinavian trade with the United States will afford Ontario an opportunity."

During the past year more than 16,000,000 trees—more than 4,000,000 more than ever planted any other year—were distributed and planted, the report showed. Recipients of the trees totalled nearly 11,000, said the Premier, who predicted "the investment in years to come will enhance the potential forest wealth of the country and pay substantial dividends to the holders."

Premier Hepburn also outlined the ways in which the province had co-operated with Dominion authorities after the outbreak of war by placing at the Dominion's disposal the provincial air service and other facilities.

War Bulletins

Received By Examiner Over Canadian Press Leased Wire

BERLIN.—(AP).— A special court in Posen, the portion of Poland annexed to Germany ,imposed death penalties to-day on four Poles charged with killing German civilians before the German army arrived last September.

LONDON—The Admiralty announced to-day that 21 officers and men were "missing and presumed killed" in sinking of the trawlers Bowen and Fort Royal by German air raiders five days ago.

PARIS.—CP-Havas).—The Touring Club of France to-day appealed to owners of skis to contribute them to the Finnish army. All skis contributed will be turned over to the Finnish Legation, the appeal said, declaring the matter was extremely urgent.

LONDON.— (CP Cable.) — The Jockey Club to-day decided that the substitute Derby and Oaks will be run at Newbury June 12 and 13 respectively. If the Newbury course should not be available at that time, the races, usually held at Epsom, will be run at Newmarket.

A German Stunt.

PARIS.—(AP).— Press accounts from the sector of the front occupied by the British forces to-day reported that Tommies manning an outpost during the night suddenly saw an image of the virgin appear in the clouds with her arms outstretched in entreaty. The commander sent out a patrol which returned with the information that the Germans were projecting the image from a machine on the ground.

Deaths Yesterday

(By the Canadian Press.)

New York. — Frederick E. Murphy, 67, nationally-known newspaper publisher.

London. — Sir Richard Dane, 85, a member of the Indian Civil Service from 1872 to 1918.

London. — Ronald Macdonald Hutchison, 64, who gained wide English stage fame as a comedian under the name of Harry Tate.

Duncan, B.C. — W. A. Young, 83, pioneer British Columbia stage coach driver.

Jewish Citizens Honor Memory Lord Tweedsmuir

Peterborough's Jewish community joined in the mourning for Canada's Governor-General on Tuesday night when a memorial service was held in the Synogogue on Aylmer street, Rabbi J. Lipshetz officiating.

A moving religious service was conducted with Rabbi Lipshetz offering traditional prayers for the soul of Lord Tweedsmuir. High praise for His Excellency was voiced by the Rabbi when he told of the broad democratic principles for which he had stood. The Jewish people lost a good friend when Lord Tweedsmuir died, he declared. He said that the attitude of His Excellency toward the Jewish people left nothing to be desired, and that he had worked for their Palestine cause with great conviction in its justness. When he was a member of Parliament in England, Lord Tweedsmuir, then John Buchan, was chairman of a pro-Palestine committee. In Canada he opened the United Palestine appeal of last year. Throughout his life, said Rabbi Lipshetz, the late Governor-General had displayed those principles of sound democracy that were the basis for freedom of all groups within a community or an Empire.

He reviewed his work as a biographer and a novelist, and Morris Black delivered a biography of Lord Tweedsmuir.

During the course of his remarks Mr. Black not only sketched the life of this great man but mentioned some of his more famous books. He said, quoting the late John Buchan, "I have three ambitions, one in each sphere: to write a full life of General Robert E. Lee; to make the best literature accessible to the poorest purse and in any language; and to do a little in helping bring about the full understanding of America and the British Empire.'

"We Jews have truly lost a dear friend, and one who always had the Jewish interests at heart.

Rev. Hugh Shaw Is Laid To Rest

CAMPBELLFORD, Feb. 15 — (ENS)—Funeral services were held on Monday for the late Rev. Hugh Shaw, of Menie, who died at the Campbellford hospital following a brief illness. Born in Antrim County, Ireland, eighty years ago, Rev. Shaw came to Canada as a Baptist minister in the year 1887, and during the same year received his first pastorate in Campbellford. He had received his education at Harley College in London and at the Hulme Cliff College in Derbyshire, England. The year following his induction here he married his now grieving widow, the former Mary Mather of Menie. Although he had ministered in various parishes in Ontario he returned to Seymour in the year 1915 and since that time Rev. and Mrs. Shaw had resided with the latter's sister, Mrs. C. Mather.

The funeral service was conducted by Rev. M. E. R. Boudreau, D.D., of Burn Brae Church, assisted by Mr. M. Scott of Toronto. Interment was at Mount Pleasant Cemetery in Campbellford.

Pall-bearers were Messrs. Ernest Eagleson, Jack Rannie, James Ketcheson, Alex. Milne, W. S. Milne, and F. M. Little.

CAMPBELLFORD

Red Shield Drive Committee Named

CAMPBELLFORD, Feb. 15 — (ENS).—The local branch of the Salvation Army under Captain E. Hutchinson has taken the first step towards their Red Shield Drive here by appointing a chairman and committee of nine men who will institute a drive to raise funds on the Army's behalf. Captain Hutchinson expressed the hope that all returned men and their relatives would now help the Army by making known the great work done by it in the last war, thus enabling them to do even more in this conflict.

The committee named is as follows: Chairman, A. J. Meyers; Messrs. F. N. Brown, Bert Taylor, A. D. Bennett, Frank Menzies, Jack Cunningham, C. B. Williams, Stuart Anderson, James Gay and Charles Davidson.

TRAGEDY OF BLIND

HOLBORN, England.— (CP). — Using tramcar tracks as a guide, J. Piggot, blind street hawker, pushed himself in his handcart along Southampton Row. The tracks led him into Kingsway Tunnel where he was killed by a tram.

Three Westwood Church Groups Rally In Prayer

WESTWOOD, Feb. 15—(ENS).— The "World Day of Prayer" was fittingly observed in St. Michael's Anglican Church on Friday afternoon by the ladies of the three local churches. The program by the Inter-Board Committee of the Women's Missionary Societies of Canada was followed with Mrs. G. A. Renwick as leader.

Bible readings from John 15 were read by Mrs. W. Renwick, Miss M. Seabourne and Miss Jessie Davidson. In the period of intercession prayers were offered by the following ladies: For the royal family, Mrs. Jane Thompson; for those who serve in our defence, Mrs. John Hope; for the sick, wounded and homeless, Mrs. Gilbert Elmhurst; for the strengthening of our national life, Miss Ella Comstock; for missions, Mrs. Margaret Faux; and for the church, Miss K. Sharp.

An inspiring message on prayer and missions was the address by Mrs. J. E. Glover. Mrs. F. E. Birdsall rendered a beautiful solo, "My Task," with accompaniment by Mrs. J. S. Sargent.

At the close of the meeting the arrangement committee was appointed for the 1941 World Day of Prayer. Miss Jessie Davidson was appointed key woman with two representatives from each church: Mrs. James Thompson and Miss Marie Seabourne, Mrs. Harry Boswell and Mrs. Archie Shearer, and Mrs. Hilliard Neilson and Mrs. James Sargent.

Courts Rescind Indians' Treaty Right

TORONTO, Feb. 15. — By a decision ratified between Ontario's Department of Game and Fish and Ottawa, backed by a judgment of the Supreme Court of Ontario, the old Robinson Treaty, which gave to Indians the right in the Nipissing area to hunt as "long as the grass grows, the sun shines ,and the rivers flow," has been abrogated, Hon. H. C. Nixon, Minister, announced last night at a meeting of the Ontario Tourist Association.

Under the agreement Indians must abide by the Ontario fish and game laws, said Mr. Nixon, and he announced, the Government planned shortly to set aside certain large township areas in which Indians would have exclusive rights to trap under the game laws, bearing on seasons and catch.

The issue, long a question of controversy, came to a head last February, said the Minister, when officers of his Department caught an Indian, known to be a poacher, with two moose and several deer. He was charged and convicted in magistrate's court, and the decision was appealed by the Federal Department of Indian Affairs on the basis of the old treaty.

The magistrate's judgment was upheld by judgment in the Ontario Appeal Court, and Ottawa then lodged a further appeal with the Supreme Court of Canada, which, however, did not hear it. The final decision came from prolonged negotiations between Mr. Nixon and Federal officials.

FIVE SONS SERVE

VANCOUVER—(CP).—Two sons in the Argyle and Sutherland Highlanders, and one each in the Royal Air Force, the Royal Navy and the Irish Fusiliers, is the contribution of Mrs. Alex Ross to the Empire's need.

W. R. TURNER
Phone 4971 195 Simcoe St.
Heating—Plumbing
Tinsmithing
CONTRACTING, JOBBING, REPAIRING
"CRANE" PLUMBING FIXTURES
"HECLA" FURNACES
"IRON FIREMAN" STOKERS
IMPERIAL (ESSO) OIL BURNERS

LOANS
WITHOUT ENDORSERS
No credit enquiries of friends
QUICK PRIVATE SERVICE

Cash Loan You Get	Amount You Pay Back Each Month Including All Charges			
	4 mos. loan	8 mos. loan	12 mos. loan	16 mos. loan
$ 20	$ 5.25	$ 2.73	$ 1.89	
50	13.13	6.83	4.73	
100	26.26	13.65	9.46	$ 7.78
150	39.39	20.48	14.18	11.67
200	52.52	27.30	18.91	15.57
300	78.79	40.95	28.37	23.35
400	105.05	54.60	37.82	31.13
500	131.31	68.25	47.28	38.91

Instalments based on prompt repayment at rate of charge authorized by the Small Loans Act, 1939. Other size loans and repayment schedules available. Phone or call to apply.
HOUSEHOLD FINANCE
CORPORATION OF CANADA
Formerly Central Finance Corporation
PETERBOROUGH, ONT.
Second Floor, Kresge Building
355 George St. Phone 5441

Charge Woman Inspector Cause "Jitters"

WINDSOR, Ont., Feb. 15—(CP).—Trustee J. F. Twigg, K.C., of the Windsor Board of Education, and Leonard Wheelton, Superintendent of the city's schools, will investigate criticism of the work of Miss E. I. McKim, Inspector of the Ontario Department of Education.

Wheelton reported to the board last night that Miss McKim caused pupils in the home economics department of the Windsor Vocational School to weep because of her close scrutiny of their work. The superintendent described Miss McKim's descriptions of the conduct of the household economics department as "more or less exaggerated."

Wheelton submitted to the board Miss McKim's report on her inspection of the classes. If there was any fault to find with the work of the teachers, he said, it probably was caused by the inspector's presence in the classroom.

"Teachers are made to weep while she is in the room," he said. "The pupils cry, too, after she has left."

Trustee Cecil W. Daynes suggested that the inspector gave the pupils the "jitters" and Wheelton agreed.

Twigg and Wheelton were empowered to submit a report which would be turned over to the Provincial Department of Education if Miss McKim were found to be in the wrong. If her criticism of the work in household economics classes were found substantiated, it was decided the board will act itself.

MORE ABOUT—

Subsidy

(Continued from Page 1)

said the province would not "embark on any program of new capital expenditures whatsoever, even though such expenditures could be justified on sound economic grounds."

It was the government's intention, he said, "to leave the borrowing markets free and unhampered by provincial financing so that field may remain clear for the Dominion Government to finance the successful prosecution of the war."

With this economy planned, the Premier, who also holds the portfolio of Provincial Treasurer, budgeted for an estimated surplus of more than $350,000 for the new fiscal year ending March 31, 1941. Ordinary revenue for the coming 12 months was estimated at $89,051,209, with ordinary expenditure at $88,694,970.

Revenue Seen Down.

The revenue estimated for the coming year was more than $9,000,000 less than the $98,456,000 for the closing fiscal year (10 months actual and two months estimated). Budgeted expenditure for the coming year was shown at $88,694,970, compared with the current year's budgeted expenditure of $102,900,929, a decrease of $14,205,959.

"Far be it from me," said the Premier, "to paint any dark picture. I realize, as do we all, that we are in the second phase of the Great War. There is no need to emphasize this point today but, realizing the responsibility that rests upon Canada, a responsibility that must be shared largely by this province, it is the considered opinion of the government that Ontario must give leadership to the rest of the Dominion.

"This richest, most prosperous, most progressive part of the Dominion must not betray any faltering in this time of testing. No greater disservice could be rendered the Dominion or the cause of the Allies than that this province should forecast a deficit either in ordinary or capital accounts; and no greater disservice could be rendered than by a government attempting to deceive itself by allowing estimates of revenue to be founded on optimism.

Sure of Surplus.

"We must be sure, and I believe that we are certain—as certain as human foresight makes it possible—that we budget for a surplus for the year on which we are about to enter."

The Premier outlined the increase in gross debt which he said had increased from October 31, 1934, to March 31, 1940, by $81,488,530. But to call this increase in the gross debt without showing the other side of the picture and dealing with what might be properly called the investments of the province, he said, would give an incomplete and misleading impression.

Increase of $24,482,239 during the current year in the gross debt was offset by capital assets in highways, public buildings and public works amounting to nearly $26,000,000. The increase in the gross debt from October 31, 1934, to March 31, 1940, amounted to $81,488,530.75, but during this period the province had increased capital assets by $146,308,805.76.

"I am content to be judged by the people of the province in respect of the increase of $81,000,000 in the gross debt when I am able to report, as I do to-day, that during the same period we have an increase in the tangible capital assets of the province of $146,000,000, and I like to report having contributed to the human resources of the province a sum in excess of $226,000,000." said Mr. Hepburn.

(In the statement of debt presented in last year's budget, the funded debt of Ontario was given as $596,884,631).

Review of the activities of Government departments were cut shorter than usual by the Premier as he read the budget address from a prepared text. Neither was there as much controversial matter in it.

Industry Expanded

All branches of the Labor Department increased activity in the past year. Expansion of industry for war production was partly responsible. In the first nine months of the fiscal year more than 108,000 placements were made by the Ontario Government offices of the Employment Service of Canada, 6,000 more than in the corresponding period of the previous fiscal year.

Ontario's mining industry set a record for production in 1939. Increased war demand for metals and a 10 per cent increase in September in the price of gold were the chief factors. Of the total value of Canada's mineral production, $470,000,172, Ontario produced $235,000,000 or 50 per cent. Ontario gold production was $109,506,979, a record.

Stabilization of municipal credit largel ydue to the amicable debt refundings for supervised municipalities, was claimed. Out of a total of $105,000,000 of debenture debt in default at one time, involving 35 municipalities, more than $93,000,000 has been refunded in 24 municipalities.

Municipalities of Ontario would have more than $3,900,000 in the fiscal year because of the continuance of the government's policy of assuming the municipal share of the cost of old age pensions, pensions for the blind and mothers' allowances.

Indications were the Temiskaming and Northern Ontario Railway would in the present fiscal year have one of the best years in its recent operating history. The net receipts for the year "may now be conservatively estimated at $1,300,000, which reflects a decided improvement."

Body Of Lord Tweedsmuir Lying In State

The body of the late Lord Tweedsmuir was taken, on arrival in Canada's capital, to the Senate Chamber of the Parliament Buildings where it lay in state until the funeral Wednesday afternoon. Thousands of Canadians filed past the flag-draped casket to pay homage. On top of the casket are the plumed hat and sword of the late Governor-General, while at the foot of the bier are his orders, medals and decorations. In front of the casket is a simple red and white wreath of carnations from Lady Tweedsmuir.

Three Million Cut Off Expenditures In Hepburn Estimates For 1940

TORONTO, Feb. 15 — (CP). — Gross ordinary expenditures (10 months actual, two months estimated) in the fiscal year ending March 31, 1940, compared with estimated expenditures for the fiscal year beginning April 1, 1940, as shown in the budget report to-day to the Ontario Legislature by Premier Hepburn.

	1939-40 Expenditure	1940-41 Estimate
Agriculture	$ 2,163,754.00	$ 2,128,885.00
Attorney-General	3,459,729.00	3,186,410.00
Education	12,786,056.00	12,000,000.00
Game and Fisheries	563,782.00	610,000.00
Health	10,988,304.00	10,647,050.00
Highways	10,193,366.00	11,371,300.00
Insurance	59,228.00	61,000.00
Labor	813,560.00	500,000.00
Lands and Forests	2,150,076.00	2,312,000.00
Legislation	287,750.00	273,000.00
Lieutenant-Governor	9,650.00	10,000.00
Mines	382,305.00	369,625.00
Municipal Affairs	4,651,194.00	3,108,370.00
Prime Minister	181,134.00	167,265.00
Provincial Auditor	118,500.00	116,200.00
Provincial Secretary	2,347,441.09	2,070,000.00
Provincial Treasurer	1,670,811.00	1,806,134.36
Public Welfare	8,975,187.00	9,134,395.00
Public Works	857,223.00	676,200.00
Miscellaneous	4,694.00	104,400.00
Stationery Account	29,379.00	.....
Public Debt	30,838,134.00	32,915,067.69
Unemployment and Direct Relief	9,369,672.00	5,950,000.00
Totals	$102,900,929.00	$99,535,122.05

Named President

J. L. Seitz, who succeeds his late father as president of the Underwood Fisher typwriter company. The Examiner regrets the mistake made on Wednesday when Mr. Seitz's picture was identified as that of Reginald White, Hespeler farmhand.

Seaboard Swept By Blizzard Of Snow, Sleet

NEW YORK, Feb. 15 (CP)—The worst storm of the winter, sweeping up from the South with gale force, struck the Eastern United States yesterday with a blinding mixture of snow, rain, sleet and fog. The storm took at least three lives, imperilled vessels offshore and brought highway traffic in the area virtually to a standstill.

Pennsylvania bore the brunt of the storm, but a dozen other States reported snow-blocked roads, crippled communication lines and other damage. The Atlantic seaboard from the Virginia Capes to Eastport, Me., was pounded by mountainous waves.

The 3,262-ton tanker Astec was caught in the storm, which last night reached a crescendo of 100 miles an hour atop the Empire State Building in New York City. From a position fifty miles southeast to Sandy Hook, the Astec sent out an SOS: "Steering gear carried away, vessel helpless in full gale; all ships close by please help."

A Coast Guard cutter was reported fift. miles from Astec about midnight. The Coast Guard said the stemship Exmoore reported it was proceeding to the Astec and was approximately twenty miles away at midnight.

MORE ABOUT—

Exeter

(Continued from Page 1)

mines and u-boats which your comrades in flotillas have been waging here.

"This great action will long be told in song and story. When you came up the river this morning, when you entered the harbor, there were crowds cheering on the banks. One might almost have thought there were other spectators, great shades of the past carrying us back to Drake and Raleigh, to the great sea dogs of old times.

"If their spirits brooded on this scene you would be entitled to tell them: 'We, your descendants, still make war, and we have not forgotten the lesson you taught us. Many months, perhaps some years, of long and anxious struggle lies before us, and we face the future in a spirit of serious resolve.'

"You all have lost good comrades and shipmates who are not here this day. But you are here and your gallant ship is back to cheer the hearts of your fellow-countrymen. You have come back with a work notably and faithfully accomplished in a worthy cause, with your honors gathered and your duty done."

MORE ABOUT—

Exchange

(Continued from Page 1)

Empire and France have gold resources of close to six billion dollars and they have an annual gold production of three-quarters of a billion dollars.

"Over and above these resources the Allies cannot hope to make purchases in the United States of America, except from the building up of New York exchange, and this will be brought about by favorable trade balances and through the medium of exchange control.

"Unless the present Neutrality Act, which forbids borrowing by belligerent nations, is modified to permit of borrowing in the United States by Great Britain or her Allies, purchases in the U.S.A. must be kept within the limits of the resources that I have enumerated above."

Cordova

Mrs. George Mack and children, Campbellford, also Alex Hamilton spent Sunday with Mrs. Howard Hamilton.

Mrs. Carmen Hamilton is confined to her home through illness.

Mr. Jim Fritzpatrick, employee of the Consolidated and Smelting Company suffered a very painful accident on Friday when a muck car struck both feet breaking two bones in one of them. It is thought possible the other has one or more broke in it also.

Offers Convoys

LONDON, Feb. 15 (CP)—Great Britain was said authoritatively today to be prepared to offer convoy protection to al lneutral shipping passing through her contraband controls whether bound for a British port or elsewhere in view of Germany's latest pronouncements on sea warfare.

Thousands Wait For Tweedsmuir Cortege To Pass

The streets of the Dominion's capital were thronged with thousands of citizens waiting in reverent silence for the funeral cortege of the late Governor-General to pass, on its way from the Senate Chamber to St. Andrew's Presbyterian Church, where a funeral service was held. From the church the body was escorted to Ottawa's Union Station and placed aboard a train for Montreal. The casket bearing the remains of the late Lord Tweedsmuir is shown here being carried from St. Andrew's Church.

Roots Pretty Deep Tweedsmuir Writes

LONDON, Feb. 15—(CP Cable).—The Earl of Bessborough received a letter from Lord Tweedsmuir the day his death in Montreal was announced, expressing regret over the prospect of leaving Canada where 'I have got my roots pretty deep."

Lord Bessborough, who was succeeded by Lord Tweedsmuir as Governor-General, disclosed a passage of the letter in a letter to The Times today.

Speaking of his approaching return to England, Lord Tweedsmuir had written:—

"I do not believe in any governor-general going on too long. Also my health needs a little attention. I begin my melancholy farewell tour of the west at the end of March. I shall find it hard to leave in many ways, for I have got my roots pretty deep."

In an appreciation printed in the same paper, Violet Rosa Markham recalls conversations with Lord Tweedsmuir at Quebec, in which he declared:

"Canada never can compete in numbers with the United States. Her job is quality, not quantity; not a vast population but a race of elect and splendid men and women who will be light-bearers in the world and such men and women can be trusted to use for the right ends her incredibly rich natural resources."

The writer of this appreciation is the widow of Lt.-Col James Carruthers and was representative of the Canadian Government on the governing body of the International Labor Office at Geneva in 1923.

MORE ABOUT—

Over 178,000

(Continued from Page 1)

for Canada's wartime financing and a special confirmation of the wisdom of the Government's decision to make war savings certificates available in the near future for a systematic and continuing program of savings and investment by the general public."

The offering of first war loan bonds was over-subscribed in the first 48 hours, but the books were held open an additional three days to permit acceptance of smaller subscriptions from the more distant communities.

Final figures showed a total subscription of $374,576,850 and the total amount allotted was $250,000,000.

The figure of more than 176,363 separate subscriptions contrasts with 24,862 orders for the first war loan issued during the first Great War.

Actors Turn Tables

PHILADELPHIA, Feb. 15.—(AP).—For their fortitude in braving one of the century's worst blizzards, actors applauded a small but determin audience last night. To the 100 men and women Ted Shawn, dances, saisd in a curtain speech: "Audiences like you are courageous and receptive." Then he and the entire cast applauded.

COMPOSED SONG

After Lord Tweedsmuir had visited Peterborough, Morris Black sent to him a song he had composed in his honor, entitled "Spring-Time." In Mr. Black's possession now is a letter from the Governor-General's secretary, Sir Shuldham Redfern, in which he states, "His Excellency congratulates you on your skill in composition, and is deeply touched by your kindly thought in dedicating your work to him. He will keep your song as a pleasant souvenir of his visit to Peterborough."

Millbrook

The Reeve and Council have been notified this week that the new Post Office is now practically ready for opening, and a meeting is being called for Thursday, February 15, at 7.30 p.m., in the Council Chamber, to decide details as to date, speaker, banquet, and other features.

John Gibson of Hornepayne is visiting Mrs. Robert and Miss Mina Gibson this week.

Mrs. Edmund Ball returned home on Sunday after visiting in Peterborough with her friend, Miss Florence McNaughton, while staying at the Y.W.C.A.

Mrs. Wilson Montgomery of Embro is the guest of Miss M. E. Needham for the current two or three weeks.

COMFY IN GERMANY

MALERN, England—(CP).—German internment camps are "very comfortable," writes Arthur Humphris, formerly of Malvern, from a camp at Mecklenburg. "No one honestly complain of anything," he adds.

Poilu Machine Guns Stop 2 Nazi Raids

PARIS, Feb. 15 (AP) — French machine gunners halted two German raids during a snowstorm on the Western Front, French military sources reported today.

The Germans first tried to take a French outpost in a woods east of the Saar River, these sources said, but withdrew at the first burst of bullets from the defenders.

Another patrol in the same sector, described as evidently seeking prisoners, skirmished with French advance guards. When the fire died down, the French said they found several German dead in no man's land.

LIVERPOOL WAITS

LIVERPOOL, England—(CP). — Work on Liverpool Cathedral, consecrated in 1924 and destined to be the largest ecclesiastical building in England when completed, has been slowed down by shortage of labor and supplies.

For Quick Cough Relief, Try This Home Mixture

Splendid Results. Saves Money. Easily Mixed.

You'll be surprised how quickly and easily you can overcome a bad winter cough, when you try this well known recipe. It gives you four times as much cough medicine for your money and you'll find it very pleasant and dependable, for real relief.

Make a syrup by stirring 2 cups of granulated sugar and one cup of water a few moments, until dissolved. No cooking needed—it's no trouble at all. Then put 2½ ounces of Pinex (obtained from any druggist) into a 16 oz. bottle. Add your syrup and you have 16 ounces of medicine that will surprise you by its quick action. It never spoils, lasts a family a long time, and tastes fine—children love it.

This home mixture takes right hold of a severe cough. For real results, you'll say it's splendid. It loosens the phlegm, soothes the irritated membranes, and quickly eases soreness and difficult breathing.

Pinex is a compound containing Norway Pine and palatable guaiacol, in concentrated form, well known for its soothing effect on throat membranes. Money refunded if it doesn't please you.

Full of LIFE *and* SPARKLE

Take ENO to put sparkle into your life

When your lazy liver wakes up . . . when your sluggish system becomes regular . . . when the *cause* of indigestion and headaches is removed . . . that's when you're glad, mighty glad, that you started taking Eno's "Fruit Salt" regularly.

There's a vast difference between Eno and drastic purgatives. *Eno is truly pleasant tasting!* Eno's gentle laxative actica is achieved WITHOUT harsh, bitter mineral salts such as epsom and glauber; WITHOUT sugar; WITHOUT depressants or irritants of any kind. THAT'S WHY you can enjoy a sparkling glass of Eno first thing every morning . . . or any time when you feel sluggish . . . *without* upsetting your system.

CA1/40

YOU'LL LIKE ENO'S FRUIT SALT

DATE AND NUT BREAD

4 cups Purity Flour	¾ cup brown sugar
1 teaspoon salt	1 cup chopped dates
4 teaspoons baking powder	1 cup mixed nuts
4 tablespoons butter	1 egg
	1½ cups milk

METHOD: Sift flour with salt and baking powder. Cut in butter. Add sugar, dates and nuts. Beat egg; add milk, and stir into flour mixture. Place in oiled pans and let rise 30 minutes. Bake in slow oven of 250 degrees for 1 hour.

Use PURITY FLOUR To bake things right It lifts your baking To topmost height

Listen to "CAVALCADE OF DRAMA" Every Monday, Wednesday and Friday CBL, 11.00 A.M. (840 kc) CBO, 11.00 A.M. (880 kc.) CFRC, 11.15 A.M. (1510 kc.)

PURITY FLOUR

Best for all your Baking

FRESH YEAST to help digestion
VITAMINS for vitality

Let them **BOTH** help give you *new vitality* this winter

Pepless? Pulled down by little digestive upsets?

Then—try adding the new Fleischmann's High-Vitamin Yeast to your diet.

It's the vitamins and the fresh yeast *together* that make Fleischmann's High-Vitamin Yeast so beneficial, scientists say.

The fresh yeast *stimulates* sluggish digestive activity and *speeds* the assimilation of food. Laboratory tests have shown this action belongs to the *yeast itself*. It is entirely distinct from known vitamin action.

The vitamins are needed to *build up* steady nerves and *build up* vitality. Only in Fleischmann's High-Vitamin Yeast can you get such an abundant supply of the 4 important Vitamins A, B1, D and G, and all the vitamins of the amazing Vitamin B complex.

Begin now. See if 2 cakes a day, every day, of Fleischmann's High-Vitamin Yeast can't help pull you up...give you more vigor.

Let this Fresh Yeast give you *double* help

Fleischmann's HIGH-VITAMIN YEAST

Made in Canada

Help increase your Vitality!

FELLOWS' Syrup is a scientific compound of six valuable minerals—body and nerve tonics—which help to promote health and vitality. But Fellows' also has a *double* tonic action. By stimulating the appetite and aiding digestion it helps your system to get more benefit from the food you eat. Try it yourself . . . see how soon your energy and vitality pick up. Buy a bottle of Fellows' Compound Syrup of Hypophosphites from your druggist today. Accept no substitute—insist on the *genuine* Fellows'.

FELLOWS' SYRUP

The ORIGINAL Syrup of Hypophosphites—A Family Tonic Since 1864

Humanity Rules In Rescues By Nazi Killers

LONDON, Feb. 15 — (CP). — Winston Churchill told the House of Commons Wednesday that "ordinary instincts of humanity require rescue from the sea of drowning men or castaways should they be observed by His Majesty's ships in the course of their duties."

The First Lord of the Admiralty was replying to a question by Col. Josiah Wedgwood, Labor, who asked if Mr. Churchill would consider refusing to send ships to rescue German airmen brought down in the sea after "murdering unarmed seamen."

Mr. Churchill said the Admiralty is "ceaselessly engaged" in the defence of British trawlers and fishing boats and hoped that within a month or six weeks "a very great measure of protection will be afforded to our men" in the North Sea.

All To Have Guns

This was taken as an indication that every British vessel in the North Sea soon would be equipped with anti-aircraft guns for defence against German bombers and aerial machine-gunners.

Prime Minister Chamberlain told the House he considered publication of a White Paper less effective "than the present methods" of informing the public abroad of the inhumanity of German attacks on British and neutral shipping and lightships.

Mr. Churchill, asked how five German merchant ships now loading at Rotterdam had escaped detection by the British blockade, said the question was not in accord with his information, but that in any case the House must be aware that the coasts of Germany and Holland are contiguous and that it is not because of a lack of British zeal or thought that any German ship had escaped.

"I think no one would expect us to be able to maintain a close patrol or a close blockade off German coast having regard to the enormous development of shore base aircraft since the late war," he said.

619 Traffic Deaths

London, Feb. 15 (CP)

THE government announced today that there were 619 traffic deaths in Britain in January, 134 more than were recorded in January, 1939. The wartime blackout has sharply increased British traffic fatalities.

Germans Uneasy Lest Floods Damage Forts

AMSTERDAM, Feb. 15 — (CP-Havas) — Sections of Germany's Siegfried Line may be seriously damaged by the record cold which has sent temperatures in Western Europe down to zero, military observers here believe.

Army engineers were said to be blowing up ice accumulations wherever possible along the Rhine. German authorities feared the first thaw might cause floods, which would interrupt communications with the rear and undo construction work on the Siegfried Line proper.

The intense cold and heavy snow are rapidly sapping the spirit of the German public, according to travelers arriving here from the Reich.

Increasingly serious lack of food, clothing and other essentials was one of the reasons behind the recent cancellation of German Army leaves, it was said. The Nazi command was described as most reluctant to let the soldiers see how badly their families are faring at home.

Mt. Pleasant WI Sponsors Party

MOUNT PLEASANT, Feb. 15 (E NS)—A very enjoyable evening was spent in the W.I. Hall on Friday evening, when Group 3 of the Women's Institute with Mrs. Ira Lowe as convenor sponsored a progressive euchre and crokinole party.

Eight tables of euchre were played with Mrs. Charles Spencer and Aubrey Bland carrying away the prizes for the most games won, while Mrs. Melville Handley and William Lawson received consolation prizes.

Three tables of crokinole were played with Mrs. T. C. Morden and Mr. Arthur Stewart winning highest points while Mrs. A. Elliott and Alex Lawson received consolation, after which refreshments of sandwiches and cake were enjoyed with a cup of tea while a social time was spent. Group No. 1 with Mrs. T. C. Morden as convenor will sponsor a progressive chinese checker and crokinole party on Friday evening, February 23.

Mr. and Mrs. Mark Shield of Grandview, Manitoba are with their daughter and son-in-law, Mr. and Mrs. Hubert Lowes, having been called here owing to the sudden death of their daughter Jean. The sympathy of the entire community is extended to the bereaved family in their hour of grief.

Mr. and Mrs. Robert Ruth and Mr. and Mrs. Gordon Ruth and family spent Sunday with relatives in Toronto.

BAPTISTE
WITH THE TANG of the HAM BONE

GIVE THEM
Cubs
They need them these Cold Winter Mornings

● When you serve Cubs to your family for breakfast you are supplying them with extra nourishment in a form that is quickly and easily digested even by the tiny tots. Cubs are just little bundles of whole wheat mellowed with malt and toasted to a crisp, golden brown. Cubs retain the natural minerals, the bran, and even the coveted wheat germ of the whole grain. No wonder they are recommended for their food value. Ask your grocer for a package of Cubs today and give the family a treat.

THE SPOON-SIZE READY TO EAT CEREAL

Quality BUILDS CUSTOMER-CONFIDENCE at LOBLAW'S

LOBLAW'S Fine Quality MEATS

There is a difference in the quality of meats purchased by Loblaw buyers, also in the method of preparation and trim of retail cuts which decide the ultimate value.

SPECIAL—BONELESS PRIME BEEF
ROUND STEAK ROAST lb. 23c
Build Your Sunday Dinner Around One of These Roasts

SPECIAL—BONELESS
POT ROAST PRIME BEEF lb. 15c

EXTRA VALUE!
TURKEYS CHOICE GRADE "B" 6 to 10 lbs. lb. 25c
RENDERED BEEF FAT - 8-oz. Mould 7c
SMOKED BACON SQUARES - lb. 15c

SPECIAL—LEAN PEAMEALED
COTTAGE ROLLS lb. 21c
Loin Roast of Pork End Cuts lb 19c
SPECIAL—CHOICE FRESH
PORK TENDERLOINS - lb. 25c
Exceptional Taste and Tenderness

BANQUET Brand
Tomato Juice - 28-oz. Large Tin 7c
AYLMER CHOICE Assorted
Salad Fruits - 18c
15-Fluid oz. Tin
SMART'S FANCY
Apple Sauce 2 for 19c
16-Fluid oz. Tin
BEAVER Brand BONELESS
Chicken - 7-oz. Tin 24c

Loblaw's Famous Tangy OLD
WHITE CHEESE
is Cheese of Quality
Was made during the full grass period of 1938 and awarded "FIRST GRADE" by government inspectors. During the long, intricate curing period our cheese experts regulate the development of flavour until it has acquired the matured mellow tang that has made this cheese a favorite among lovers of fine old cheese. lb. 25c

LOBLAW'S FULL-GRASS
Mild Cheese
Loblaw's MILD CHEESE is guaranteed to be FULL GRASS MAKE, i.e., cheese manufactured from milk produced by cows on pasture. It should not be confused with FODDER or WINTER CHEESE, made from milk produced by stall-fed cows. The texture, flavour and digestibility of FULL GRASS CHEESE is much superior. lb. 22c

FLORIDA JUICE
ORANGES
Excellent for Juice
Large Size—Doz. 25c
Small Size, Doz. 19c

IMPORTED FRESH
GREEN PEAS Tender Well-Filled Pods 2 lb. 25c
Fresh Imported
SPINACH 2 lbs. 19¢

ONTARIO HOT HOUSE RHUBARB Arriving Fresh Daily. Serve for Desserts

IMPORTED SNOW WHITE
CAULIFLOWERS Large Size 19c
A LIMITED NUMBER OF SMALLER SIZE AT 15c

FINE ONTARIO APPLES
A Complete Selection of
SPYS, McINTOSH REDS GREENINGS and RED COOKERS
All Graded According to Government Standards
BUY BY GRADE — BUY WITH CONFIDENCE

CRAWFORD Brand Light Meat TUNA FISH 7-oz. Tin 12¢
TIGER Brand CATSUP 12-oz. Bottle 8¢
CLARK'S IRISH STEW 2 15½-oz. Tins 23¢
PRICES IN THIS ADVERTISEMENT Effective Until Saturday Night, Feb. 17, 1940

MILLIONS of POUNDS SOLD ANNUALLY—the REASON? LOBLAW'S FINER QUALITY!

PRIDE of ARABIA COFFEE Very Fine or Medium Grind 1-lb. Bag 33c
PERFECT! WITH ITS SUPERB FLAVOUR, DEEP RICHNESS AND BOUQUET AS WELL AS PLENTY OF ZEST.
TWO-CUP COFFEE Very Fine or Medium Grind—1-lb. Bag 31c
COMPLIMENTS AND ECONOMY FOR YOU IN EVERY POUND.
TRUMPET COFFEE Medium Grind 1-lb. Bag 29c
—A UNIFORM BLEND AT A THRIFTY PRICE.

LOBLAW'S Famous TEAS Come Direct from the finest Tea Estates Direct to You!

LOBLAW'S	½-lb. Pkg. BLACK or MIXED	1-lb. Pkg. BLACK ONLY
BROWN LABEL	28c	55c
BLUE LABEL -	33c	65c
RED LABEL -	38c	75c

* An Exquisite Orange Pekoe

"EXCELLENCE WITHOUT EXTRAVAGANCE"

SUNTONE or TROPIC GOLD GRAPEFRUIT JUICE 3 20-Fluid oz. Tins 23¢
CLOVER Brand NO. 1 WHITE HONEY 2-lb. Tin 20¢
STANDARD DESSERT PEARS 2 18-Fluid oz. Tins 15¢
We reserve the right to limit quantities of merchandise to family weekly requirements

SPECIAL—ROBINSON'S SWEET 2 lb. Jar
ORANGE MARMALADE - 20c
GLASSCO'S
CRABAPPLE JELLY - 2-lb. Jar 23c
SPECIAL—OGILVIE
MINUTE OATS - - 18-oz. Large Pkg. 18c
LIBBY'S—In Tomato Sauce
PORK and BEANS - 2 16-oz. Tins 13c
SPECIAL—PLAIN
RIDEAU CHEESE - 8-oz. Pkg. 14c
BANQUET or CULVERHOUSE Choice
PUMPKIN - - No. 2½ Size Tin 8c
ALLEN'S PURE UNSWEETENED
APPLE JUICE - - - 2 20-Fluid oz. Tins 15c
QUAKER Brand
QUICK MACARONI 2 8-oz. pkgs. 13c
SHAMPOO YOUR CLOTHES WITH
CHIPSO Large Package - - 2 for 37c
SPRAY Brand STANDARD
PEACHES - - - - - 15-Fluid oz. Tin 10c
CATELLI'S COOKED
SPAGHETTI IN TOMATO AND CHEESE - 15-Fluid oz. Tin 8c
EXTRA SELECTED GOLDEN
MALLOWI DATES - 2 lb. 19c
RASPBERRY or STRAWBERRY
ST. WILLIAMS JAM With Added Pectin 2-lb. Jar 23c
EAGLE Brand
CONDENSED MILK 2 15-oz. Tins 35c
OSPREY Brand Canadian
CRABMEAT - - - 6-oz. Tin 21c
QUAKER Brand
PUFFED RICE - - 2 Pkgs. 19c

SPECIAL—WESTON'S

GOLDEN BROWN SODAS 11-oz. Large Pkg. 14c
PLAIN SODA WAFERS 16-oz. Large Pkg. 16c

SPECIAL—FRONTENAC Brand
SWEET RELISH 28-oz. Large Jar 21c
DEAL - - - 1 ½-lb. Tin TODDY for 1c
with the purchase of one 16-oz. Tin at Regular Price BOTH FOR 40c
SPECIAL—
DIAMOND Cleanser 3 Tins 13c
SPECIAL—SHORTENING
Domestic or Easifirst 1-lb. Carton 13c

Canadian Fish Products PACKED BY CONNORS
BLACKS HARBOUR — NEW BRUNSWICK

CONNORS HERRINGS In Tomato Sauce 15-oz. Tin 2 for 23c
CONNORS KIPPERED SNACKS - Tin 5c
VERY TASTY CONNORS CLAMS 2 11-oz. Tins 25c
BRUNSWICK 15-oz. Tin CHICKEN HADDIES 2 for 25c
BRUNSWICK SARDINES In Oil, Mustard or Tomato Sauce Tin 5c
CONNORS GLACIER BRAND SARDINES In Oil - Tin 8c
CONNORS OLD SALT "DOWN EAST" CLAM CHOWDER 10-oz. Tin 9c

The Pick of the Catch RICH RED SOCKEYE
SOVEREIGN SALMON 7¾-oz. Tin 20¢ 15½-oz. Tin 36¢
CRYSTAL Brand
PASTRY FLOUR - - 24-lb. Bag 51c
MACLAREN'S IMPERIAL DESSERT
JELLY POWDERS - - 3 Pkgs. 11c
STAR or HANDY Brand
AMMONIA POWDER - 2 Pkgs. 9c
BENSON'S
CORN STARCH - - - 1-lb. pkg. 9c
CARNATION, BORDENS or NESTLE'S
EVAPORATED MILK 2 16-oz. Tall Tins 15c
GLASSCO'S—Pits Left in for Flavour
RED PLUM JAM - - 2-lb. Jar 19c
DELICIOUS
GRAPE-NUTS FLAKES 2 Pkgs. 17c
JACK & JILL Brand
CHUNKY NUT PEANUT BUTTER 16-oz. Ice-box Jar 19c
EASTLAKE Brand "Choice"
TOMATOES - - - - 2 2½ Size Tins 19c

DELICATELY PERFUMED
LUX TOILET SOAP 3 Cakes 16c

LOBLAW GROCETERIAS CO., Limited HEAD OFFICE TORONTO

PERSONAL AND SOCIAL

Mrs. T. Jones, Aylmer Street, entertained several mothers and their babies at tea Wednesday afternoon on the occasion of the first birthday of her small daughter, Sylvia.

✧ ✧ ✧

Mr. and Mrs. C. T. McMillan of 359 Stewart Street will celebrate the 42nd anniversary of their wedding on Friday, February 16.

✧ ✧ ✧

Various phases of her work as superintendent of the Children's Aid Society were spoken of by Miss Rachael Young, who was guest speaker at a meeting of the Junior Business and Professional Women's Club. A contribution to the Society is to be made from Club funds. Miss Margaret Lytle, president, was in the chair for the meeting, at which plans were made for a "Black-out" bridge on Monday evening, February 26, and a splash party at the Y.W.C.A. on March 12. Miss June Best, Miss Mary McKerchar and Miss Marguerite Royea were appointed to take care of bridge arrangements.

✧ ✧ ✧

Tea was served for members of the Music Teachers' Association Wednesday evening in the Y.W.C.A. green room following the music lecture by Mr. J. Campbell-McInnes. Arrangement for the tea were in charge of Miss Marguerite Rome and Miss Lily Bacon.

✧ ✧ ✧

Mr. Harold Campbell of 68 Lansdowne street is receiving congratulations today, the occasion of his eighteenth birthday.

✧ ✧ ✧

Miss Barbara and Miss Mary McCulloch, 191 Perry Street, were hostesses Wednesday afternoon at a delightful Valentine party. Table appointments were effectively carried out in red and white, with a handsome Valentine cake, red and white candles, and various party favors. Games were played, and prizes awarded to the winners. Assisting the hostesses were Miss Ann Rivard, Mrs. K. Moher and Mrs. George McCulloch. Wheel-shaped crepe paper hats were worn by the young guests, who included Marilyn McCulloch, Muriel Moher, Peggy Ann Estlick, Phyllis and Marie Harris, Elaine Lavallee, Frances Lavallee, Nancy Lee, June Cruthers, Irene Wilson, Doreen Heard, Ross McCulloch.

✧ ✧ ✧

The annual staff party of the C.D.S. store was held Wednesday night at the Kawartha Club in the form of an informal supper dance. Mr. Percy MacDonald, assisted by staff members, was in charge of arrangements.

✧ ✧ ✧

Miss Leone Church of Burleigh Falls is spending several days with friends in the city.

✧ ✧ ✧

The engagement has been announced of Violet Luella Dunlop, second eldest daughters of Mr. and Mrs. Robert J. Dunlop of Omemee to William Nelson Atwell, second eldest son of Mr. and Mrs. Leonard Atwell, also of Omemee. The wedding is to take place in March.

✧ ✧ ✧

Guides To Celebrate Birthday Of Founder

62,000 Girl Guides of Canada will join in spirit with 1,500,000 Guides in all corners of the Empire and in many foreign countries in their annual observance of "Thinking Day" on February 22, when they give expression to their desire for international friendliness and co-operation.

The ideal of amity among nations is one of the foundation stones of the Girl Guide movement, and was included in their program by the founder, Lord Baden-Powell of Gilwell from whose Boy Scout Association has grown the Girl Guide and Girl Scout groups. It is one the joint birthday of the founder and Lady Baden-Powell that Thinking Day is celebrated each year.

A formal service in observance of this day will be held by Protestant Guides of Peterborough on February 25 in St. Andrew's United Church.

✧ ✧ ✧

Prince—Duggan

The marriage of Miss Lulu May Duggan, daughter of Mr. and Mrs. Wm. Duggan, 148 London street, to Mr. David Erwin Prince, son of Mr. and Mrs. J. Prince of Toronto, took place in All Saints' Anglican church on February 3rd, Rev. J. Douglas Paterson officiating.

The bride wore a smart frock of powder blue French crepe with matching hat, and a corsage of Talisman roses. Miss Jean Duggan, cousin of the bride, was her attendant, wearing a frock of coral French crepe with hat to match, and corsage of roses. Mr. James Prince attended his brother. The ushers were Mr. J. Duggan and Mr. C. Thomas.

A reception was held at the home of the bride's parents, and afterwards the bridal couple left for Toronto, where they will reside.

✧ ✧ ✧

C.W.L. Hears Of Red Cross Work

The Immaculate Conception Subdivision of the Catholic Women's League held its February meeting in the school on Tuesday evening with the president, Mrs. E. Crowe, in the chair. Reports presented by the officers showed that much valuable work was being accomplished by the organization. After the business meeting, the guest speaker, Mrs. Frank Lynch, Diocesan Convenor of Citizenship, and War Time convenor, was introduced by Mrs. Crowe.

In an inspiring, instructive address, Mrs. Lynch described the work of the Red Cross organization. Relating personal experiences overseas the speaker told of the many comforts which had been provided for the soldiers. Splendid examples of the aid given to the families of soldiers, especially in time of illness, were given. Appreciation for all donations to the Red Cross was expressed by the speaker. Mrs. Lynch urged the subdivision of the C.W.L. to appoint a war time convenor, and requested that the members of other organizations in the city each Tuesday from 2 to 5 p.m. in the Public Library to assist with sewing and knitting.

A vote of thanks to Mrs. Lynch for her helpful address was moved by Mrs. Gilbert, Rev. Father Walsh also expressed his appreciation. Mrs. Houlihan, who accompanied Mrs. Lynch, expressed her pleasure at being presented, and extended a cordial invitation to C.W.L. members to attend the meetings of St. Peter's subdivision.

✧ ✧ ✧

Trinity Baby Band Makes Layette

A layette for a bale was made by members of Trinity Church Baby Band at their February meeting, held at the home of the president, Mrs. V. Skitch, on Wednesday evening. A knitting and baby shower will be the form of the next meeting, which is to be held at the home of Mrs. R. Walton.

After the reading of reports, Mrs. Skitch read a chapter of the study book, "The Little Bride." Refreshments were served by the hostess and her committee.

Men's Magazines Are Urgently Needed For Soldiers and Sailors

In answer to an urgent appeal for magazines from a war service worker in Halifax, the Peter Robinson Chapter, I.O.D.E., is requesting housewives of the city to make a bundle of all they can spare—men's magazines are particularly wanted—and leave them at Belleghem's Furniture Store, Hunter Street. If it is not possible to deliver them, dial 4577 and they will be called for.

Lest there be any doubt as to the immediate need of reading material in Halifax, we quote excerpts from the letter of this worker, received by Mrs. D. A. Loucks. She writes: "Hostels, canteens, reading rooms, waiting rooms, etc., for the forces are everywhere. The whole city is organized into various war purpose committees. We need men's magazines—have more than enough women's—for the men of H.M. Forces, all three services, both on shore and at sea. There are so many of them here—coastal defence forts, military camps, hostels, recreation rooms, R.C.A.F. camps. Most of all, though, reading material is required for the Navy. Battleships, submarines, British, French, Canadian, and all the hundreds of freighters, tankers, and merchant marine in general now being convoyed here with supplies for Britain and France.

"Friends of mine are working very hard in the Magazine Bureau receiving, sorting, and sending out. Bundles of magazines are sent to each ship as they come in for fueling, loading, waiting convoy, or what not, and you would be surprised how many there are day by day, week by week."

Personalities Of Famous Artists Are Outlined In Music Lecture

Holding his audience enthralled for over two hours on Wednesday evening while he talked delightfully and informally of the lives of famous singers, a number of whom he had known personally or had studied with, Mr. J. Campbell-McInnes, after several minutes' intermission, returned to continue for a short time longer his intimate glimpses of artists' lives simply because his audience was so reluctant to let him go.

Mr. Campbell-McInnes was speaking last night at the Y.W.C.A. in the last of his four lectures on Music Appreciation, a series presented by the local branch of the Ontario Music Teachers' Association. Dorothy Allan Park, president of the Association, presented the speaker.

A renowned British baritone, Mr. Campbell-Innes has studied in England and France under several great masters. After appearing in Paris and London at his own song recitals, he soon became known as the finest Bach singer, and most naturally gifted singing musician of modern England. His fine interpretation of the songs of Brahms brought him to the notice of Joseph Joachim, who introduced him to various concert societies resulting in many important engagements as principal baritone at the leading musical festivals and concerts in Great Britain. He was chosen by the late Sir Edward Edgar and the late Sir Charles Stanford to sing the part of "Christus" in the first production of their editions of the "St. Matthew Passion" of John Sebastian Bach. After resuming his profession in Toronto, Mr. Campbell-Innes interested leading musicians here in the performance of this great work.

The story of Opera from its beginning, and personalities of the more gifted operatic singers, were outlined by the speaker. Opera, he stated, has never been an unqualified success with the British people, although they like to take it in small doses, as the 19th century proves. With rare exceptions, however, the people in the British Isles have always felt that Opera is something alien. They prefer the gaiety of Gilbert & Sullivan's music to the gloominess of the Opera—particularly Grand Opera.

Distinguishing between the temperament of the artist and the artistic temperament, the speaker remarked that many great artists who have influenced the period in which they lived have been of both temperaments, but those who achieved the most distinction had the temperament of the artist.

Such famous personalities as Dame Clara Butt, Jenny Lind, Sims Reeves, Caruso, Salvator Rosa, Sir Charles Stanford, and many others came vividly to life as Mr. Campbell-Innes drew a word picture of their personalities, portraying them as simple, kindly people, anxious to do their best to interpret their art to the people in its highest form.

Gay Valentine Dance Is Held By Y.W. '38 Club

The tradition of St. Valentine's Day, with all its delightful atmosphere of gaiety and romance, was brought to life at the Valentine dance of the Y.W.C.A. '38 Club Wednesday evening in the Recreation Room. The walls were adorned with Valentine emblems, and with huge clusters of colored balloons that caused much merriment during the course of the evening when they were allowed to float down among the dancing couples. Music was by Stanley Northrop, and "Curly" Gibson, in charge of dance arrangements, was soloist.

Guests were received by the Club president, Miss Grace Sargent, and the Girls' Work secretary, Miss Christine Gardiner.

Coffee was poured in the adjoining club room, where a grate fire was a cosy background for the coffee table, at which Miss Gardiner and Miss L. Brownscombe, secretary of the Y.W.C.A., presided. A silver bowl filled with narcissus and red tulips centered the lace-covered table, which was lit with scarlet tapers in silver candelabra. Miss Mary Wallace was coffee convener, and Miss Leona McMillan convener of the decorating committee.

Novelty dances included a birthday dance, won by Miss Edna Morrow and Mr. A. Thompson, and spot dances won by Miss Edna Morrow and Mr. Jerry Cochrane, Miss Helen Whytock and Mr. Everett Gibbs.

Attending were Mr. and Mrs. Bruce Hewitson, the Misses Meta Hart, Helen Wootten, Leona McMillan, Muriel McMillan, Flora Metcalf, Audrey Ellis, Helen Ovens, Mary Wallace, Jean Walters, Marjorie Frankish, Marion Ovens, Alma Riley, Audrey Page, Margaret Skitch, Agnes Purdy, Norma Stenson, Beryl Stenson, Muriel Stenson, Helen Whytock, Mary Johnston, Bernice Weart, Frances Wand, Edna Morrow, Mary Mitchell, Marguerite Gardner, Irma Rosborough, Ruth Ellis, Jean Barringer, and Messrs. Wm. Taylor, Ralph Darling, George Hutchinson, Jim Trotter, Jerry Cochrane, Ev. Gibbs, Arthur Millard, Harry Green, H. David, D. Wilson, J. Ovens, A. Thompson, R. Keenan, Bill Preston, Wilton Hillier, Harold Rutherford, Wm. Davies, Don Weese, Don Anderson, Fred Stenson, Frank Weart, Bruch Hewitson, Jerry Dawson, Reg. White, Gordon Saunders, Fred Williams, Stewart Curry, Alfred Dawson.

Many Attend W.A. Valentine Tea

The Valentine tea arranged by the Women's Association of Murray Street Baptist Church was held with gratifying success Wednesday afternoon at the home of Mrs. J. A. Morgan, 474 George street. Mrs. P. Blade was at the door, and the many guest who called were welcomed by the hostess and Mrs. J. H. Sutcliffe. Mrs. W. Breyfogle and Mrs. L. H. Ingram were living-room hostesses.

Pouring tea were Mrs. C. A. Salmonsen, Mrs. W. C. McCreery, Mrs. Maurice Pringle, Mrs. H. Frize. The tea table, arranged by Miss Eileen Morgan, was unusually attractive, with a centre of scarlet tulips in a silver bowl, and Valentine motifs and emblems cleverly worked into the decorative scheme. Tapers in silver holders blended with the Valentine colors. Assisting in the tea-room were Mrs. C. V. Colley, Mrs. D. Hunter, Mrs. Roberts, Mrs. W. Brown, Miss Wilma Campbell and Miss Nellie Stenton.

Mrs. R. G. Gavine and Mrs. P. Blade were convenors of the tea. An attractive home cooking table was under the direction of Mrs. S. Cottingham and Mrs. A. W. Wray.

We Noticed

...Here's a tip for you students—a psychology professor at Boston University believes that a well-dressed college student is likely to get better marks in examinations than the traditional sloppy student.

...In outlining methods for preparin gan examination, the professor said that neat clothing gives confidence and a disheveled appearance makes the student feel insecure. You will notice, however, that the word "neat" is used—not smart, since it is possible for an individual to be described as "smartly dressed" when the word "neat" might not be correctly applied. Remember that, girls, when you are tempted to put on the newest shade of nail polish without first taking the precaution of seeing your nails are perfectly groomed and your hands clean and smooth.

...Another suggestion made by this professor is that during each month of study the student should stop work and enjoy some active recreation like skating or skiing—a suggestion which will undoubtedly meet with the approval of most students.

The Stars Say . . .

By GENEVIEVE KEMBLE

For Friday, February 16.

An excellent opportunity for advancing affairs with steady application and hard work is predicted for this day. But an effort should be made not to run counter to employers or superiors. It might be advisable to deal with large corporations, diplomatic or political bodies, or fraternal groups. There will be many opportunities for stabilizing affairs by attention to detail and by co-operating with those in high places. Old as well as new projects should thrive.

Those whose birthday it is may attain a very successful and prosperous year if they will attend to affairs at hand with steadiness and fidelity. They have their best chance with corporations, diplomatic, political or fraternal organizations. Such close application will bring progress to all affairs, old and new.

A child born on this day may be loyal, faithful, and warm-hearted, as well as steady, serious and contemplative, making a success of its interests.

South Africa is warring on raffles.

SILK WAISTS

Just arrived this week, the new Silk Waists for Spring. Tailored and dressy styles with faggoting, tucking or sherring. White and pastel shades. Sizes 14 to 40. Bright checks and sttripes very popular this season. Sizes 14 to 20. Prices

1.98 to 2.98

ROBT. FAIR & CO. LTD.

Friday At 387 George St.

BUEHLER BROTHERS

Smoked Fillets 16c lb Fresh Fillets

SALMON By the Piece 16c Sliced 17c

BUTT PORK STEAK 20c

Round Steak Wing Steak 23c

Dill Pickles 3 for 10c

ROSE BRAND—FIRST GRADE Butter WITH MEAT ORDER 2 lb 55c

YOU'LL LOVE THE Saucy BY STETSON

There's a certain something to this pert little number that does something to you! It's just a bit of luxurious felt, a froth of veiling, a ribbon, a quill, yet when you put it on you know you are looking your devastating best! The reason is found inside the hat — it's a Stetson! In chalk pastels from $5 up.

444 GEORGE JANE J. HORSFIELD PHONE 9625

Exclusive Agent for Stetson Hats

CANADIAN MADE STETSON HATS $5 AND UP

Superfluous Hair

On Face and Moles

Completely, Permanently, and Painlessly Removed by Electrolysis. Eyebrows permanently arched. For appointments 'Phone 6423, or write

MRS. MARIE MURDUFF 409 Wolfe St.

★ Published by the Canada Starch Home Service Dept., headed by Mrs. Aitken, famous Cooking Authority, is a valuable Booklet entitled "92 Cakes". Write for your FREE copy now enclosing a Crown Brand label, to Canada Starch Home Service Dept. B, 49 Wellington Street East, Toronto.

THE CANADA STARCH COMPANY LIMITED

NEW For Spring 1940 LADIES' Man-Tailored SUITS

Step-out this Spring in a smart new man-tailored suit. Made by men in a man's shop, these suits represent the utmost in tailoring. A variety of styles and cloths to choose from. We suggest you come in now while prices are still low.

ORDER EARLY! ORDER NOW! ORDER FROM

Isadore Black

CAPITOL THEATRE BLDG.

LECH'S

REPEATING LAST WEEK'S SALE

With Added Bargains

25 FINE FUR COATS

At a Tremendous Saving

In this group of Fur Coats are such Furs as French Seal - Lapan - Hudson Seal Heads - Opossum - Broadtail, and White Evening Coats.

Reg. Price Up To 95.00

CASH SALE PRICE

$39.00

DON'T BE DISAPPOINTED— BE HERE!

WM. LECH & SONS LTD.

413 GEORGE ST. Est. 1861 PHONE 4335

Nobody Claimed This $1000.00!

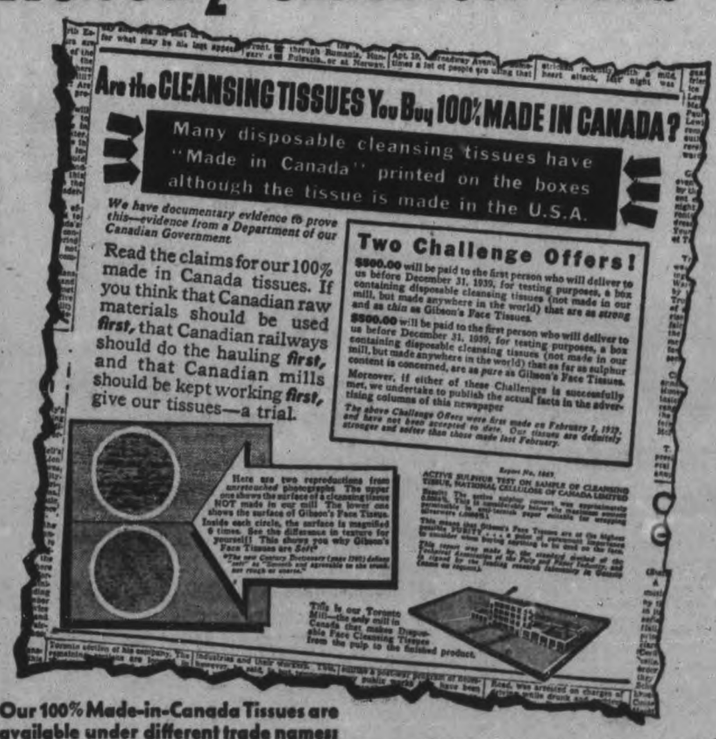

Although we made this offer last year in 1,032,725 copies of Canadian Newspapers

Our 100% Made-in-Canada Tissues are available under different trade names:

Eastern Canada:
"Caresse" - - - at Loblaw's.
"Face-Elle" - - at Drug Stores.
"Fastidia" - - at A. & P.
"Gibson's" - - at Grocery Stores.
"Velvetta" - - at Independent Drug Stores.
"White Velvet" - at Simpson's.

Western Canada:
"Face-Elle" - at Drug Stores.
"Gibson's" - - at Grocery Stores.
"Milady" - - at Drug Stores and Grocery Stores.

The same high quality is available in each of these brands. Any Tissues NOT mentioned above are NOT made in our mill.

Those of you who are **using** our Cleansing Tissues **know** why nobody took up either of our Challenge Offers! Those of you who are **not** using them—take a chance! Come on, just once! You will not only be pleased by their low purchase price, but you will be proud that they are 100% MADE IN CANADA.

NATIONAL CELLULOSE OF CANADA LIMITED

1-21 CLOUSTON AVE. TORONTO (9) CANADA

WOMEN'S WORK AND INTERESTS

Ontario Fruit Juices Take Place Of Imported Ones

By MARY MOORE

It was a flu bug trying to bite me, we think, but we got a head start on him and nosed him out, by drowning him out in liquids, and smothering him with sleep.

What I enjoyed the most besides the service was the big pitcher of tomato-lemon juice Audrey kept making up for me. We have been using No. 10 cans of tomato juice rather generously because of the sudden rise in price of imported fruits and vegetables, since it teems in vitamins, and is so plentiful and cheap.

To about 2 quarts of canned tomato juice, we add the juice of 3 lemons, ½ teaspoon salt, and shake of white pepper, then about enough ice cubes to make it up to 3 quarts. Stir well and let stand until ice dilutes and chills it. This makes an excellent course for breakfast in place of fruit—it can be passed at table, and when you are serving the table yourself, eliminates one course to be removed.

I am "hipped" on the subject of keeping up vitamin, mineral and caloric content in meals in "low" February. As eminent a nutritionist as Dr. Kerley states without reservation that a high sugar (or candy) intake during the "cold" months is without doubt conducive to catching cold. So when your family craves 'sugars" give them to them in forms that are protective; prunes, apricots, dates, raisins, figs. All of these may be served without cooking. But if you do wish to soften them, steaming is less destructive to their vitamin content than stewing.

Apricot Bavarian (8 Servings).

One-half cup cold water, 2/3 cup juice drained from stewed or canned apricots, 1 tablespoon lemon juice, 1 2/3 cups stewed or canned apricots, 2 tablespoons gelatin, ½ cup sugar, few grains salt, whites of 2 eggs. Soften gelatin in the cold water and dissolve it in the apricot juice which has been heated. Add sugar lemon and salt, and when mixture begins to stiffen beat in whites of eggs, which have been beaten previously until stiff. Arrange the apricot halves in 8 individual moulds and pour jelly mixture over them. When cold and set turn out on plates and surround base with narrow fluting of whipped cream; or serve in patty dishes and pass plain cream.

A quick way to make "sweets" is to stuff dates with peanut butter and roll them in sugar or chopped peanuts. Pruns stuffed with a whole Brazil nut or cheese are nice ingredients for individual fruit salads.

Cream of Shrimp Soup.

One cup canned shrimps, drained (they do not need to be cut up as they will break with stirring-, 4 cups whole milk, ½ cup top milk or canned milk, 3 tablespoons butter, 4 tablespoons flour, 1 teaspoon Worcestershire sauce, salt and paprika, ½ cup grated cheese optional. Heat the milk. Melt the butter, add the flour, salt and paprika, Worcestershire sauce, then stir in the hot milk and stir until thick. Beat with rotary beater. Then add the shrimps and cream or canned milk, and still just enough to break up some of the shrimps, and serve. Sprinkle top with cheese if desired.

Egg and Tomato Custard.

Four eggs, 1 tablespoon cream or evaporated milk, ¼ teaspoon salt, 4 tablespoons thick strained tomato pulp, 1 tablespoon grated old cheese, ½ teaspoon onion juice. To the beaten eggs add the other ingredients, mixing them well. Pour into buttered custard cups or small casserole. Stand in pan of hot water and bake at 325 degrees Fahr. (slow oven) for about 30 minutes, or until custard is set. Single casserole takes about 35 minutes. The above is delicious for small children who need to be coaxed to eat eggs; it is easily digested and its appearance is appealing to invalids with indifferent appetites.

Cold Hot Chocolate for Children and Invalids

One tablespoon good quality cocoa mixed with 4 teaspoons sugar, and then mixed with ½ cup cold water. In top of doube boiler heat 4 cups milk. Bring cocoa mix to boiling point over low heat, and when it appears slightly thickened, stir into the scaled milk, rinsing out cocoa dish with some of the milk. Add shake of salt and let heat through again covered in top of double boiler. To make this richer and more nourishing, beat 1 egg very well, and pour 1 cup of the cocoa over it stirring, then pour this mixture back into cocoa pot and serve at once.

Pineapple Cream (2 Servings) Egg-Orangeade (High in Vitamins and Nourishment)

This is one large serving—it may be multiplied to serve as many as you wish: Beat separately the yolk and white of a fresh egg. Add gradually to the yolk the juice of 1 medium sized orange, strained, then add the beaten white and whip to a froth. Pour into 8 or 10-ounce glass and fill glass with whole cold milk—serve immediately.

Scraped Beef Sandwiches

Lay round steak on board and with dull knife scrape off all the pulp—when you are finished nothing but the cellulose of the meat will be left. Cut one-day-old white bread not more than ¼-inch thick, remove crusts, and spread 1 slice with just a little butter, spread the beef pulp on the other slice. Sprinkle lightly with salt and pepper, put slices together and press. Toast very lightly under broiler or in toaster. Seve hot cut in inch-wide strips. This is easy to eat and since the beef is cooked very little has relatively high vitamin content for a meat dish. If your patient prefers the meat slightly cooked, lay the slice spread with meat under the broiler until it turns white, before putting sandwich together.

Pineapple Cream (2 Servings)

Scald 1 cup milk in double boiler. Mix 1½ tablespoons cornstarch, 1½ tablespoons sugar, and speck salt; add slowly the scalded milk, stirring. Return to top of double boiler and cook 20 minutes, stirring constantly for 5 minutes. Cook stirring frequently for 20 minutes. Then remove from heat and stir into the well beaten white of 1 egg. When partially cooled add 3 tablespoons drained canned pineapple; pour into wet cups or moulds, cool and chill. When ready to serve, turn out and serve with whipped cream.

Pineapple Juice

Pineapple juice, has an almost specific action on throats, it eases and heals sore throats—so much so that when Marianne was in bed with a cold and cough, we kept a 50-oz. tin of pineapple juice in the ice box exclusively for her. She like it diluted with water or ice half-and-half—in this way she never had to drink plain water. Byt the time two such cans were empty (2 days), her throat was mended—and usually it takes at least 4 days to rid her of a cold.

Fresh pineapple, when you can get them, are of course, better than canned for throat infections.

Life Membership Is Presented Mrs. R. B. English

Prayer for adopted missionaries, led by Mrs. W. H. Buckler, was one of the opening features of St. James' United Church Auxiliary meeting on Tuesday afternoon, when the president, Mrs. W. Rose, presided during a well-planned program. Choosing the same as last year, another missionary was added to the prayer list.

During the business session a motion went through that the Auxiliary should repeat its gift of twenty-five copies of "World Friends" to the members of the Mission Band.

An invitation to St. James' from George Street Auxiliary to attend their next meeting was read. Both meetings were found to take place on the same day, and since St. James' has invited guests for that meeting, they could not accept.

Miss M. Deyell in her paper on "Christian Stewardship," suggested as a good motto for giving to missions, "Give from the top of your purse and the bottom of your heart." It is a satisfaction to report that our Auxiliary gives both systematically and as Christian stewards.

Temperance, which is presented at every W.M.S. meeting, was a very helpful and interesting little homily on the "uses" and "misuses" of alcohol, as told by Mrs. George H. Rowe.

A specially pleasing feature of the meeting was the honor paid to Mrs. R. B. English, the faithful treasurer of the society for the past ten years, when her co-workers presented her with the well-earned trophy of life membership in St. James' Auxiliary.

In an appreciative address read by the president, Mrs. Rose, tribute was paid to her many fine qualities of executive ability, and the gift was presented by Mrs. E. J. Wagar. Though words were difficult, Mrs. English expressed her thanks and gratitude for the gift she would prize above all others.

A devotional program in charge of the group and their leader for the day, Mrs. F. A. McAdams, was a very fitting way to close the meeting with the theme "Beginning at Jerusalem."

Mrs. H. May read the first Scripture lesson and Miss M. Marton took the second, which applies to every Christian.

The quartette "Keep the heart of sunshine" was a beautiful message in song contributed by Mesdames Monks, Robinson, McKinstrey and Kitney (known as the Lee sisters). Mrs. H. F. Doig, pianist, accompanied.

Mrs. E. M. Davis brought the report of the recent Presbyterial in a few pithy words, and Mrs. E. L. Woodley, in her splendid synopsis of the study gave the meeting a clear conception of the chapter in "Moving Millions" which is based upon "The Untouchables." She said that the most characteristic thing about them was the "cruelties inflicted upon them by the Hindus of higher caste." The "untouchables" is a study in itself, and is forming a worthwhile work among all W.M.S. women in the conference.

The meeting closed with the prayer-hymn, "Beneath the Cross of Jesus."

Do You Know?

Wax candles placed in the refrigerator and thoroughly chilled before they are used burn slowly and last longer.

✧ ✧ ✧

Fine, delicate furniture should not be kept near windows, radiators, or any place where sudden changes in humidity and temperature occur.

✧ ✧ ✧

Custard made with custard powder and served cold is much creamier in flavor if it is well whisked with a wire whisk for a few minutes just before it is wanted.

Home and School Association News

KING GEORGE SCHOOL

A demonstration of the Delineascope was given by Mr. P. D. Windrum and Mr. A. J. Noftall of Prince of Wales School at a meeting of the King George Home and School Association Tuesday evening. Miss F. A. Rahmel explained the use of the Delineascope in teaching social studies, using as an example a lesson on Captain Cork, and showing pictures of his travels, as well as views of modern Australia. Mr. Kerr explained a number of pictures he had collected while on a trip to the Pacific Coast recently.

Mrs. T. L. Ashton presided for the meeting, which opened with "O Canada" and The Lord's Prayer. A moment of silence was observed in memory of the late Lord Tweedsmuir.

Mrs. M. Swanston reported for the telephone committee, and Mrs. Beggs was appointed convener of the nomination forms committee. The attendance picture was won by Miss C. B. Dobbin's room.

Mr. F. E. Kerr gave his usual comprehensive and instructive review of current events. It being Founder's Night, Mrs. H. Dodds, a charter member, lit the candles in honor of the founder and for the federation. Mrs. G. Groombridge, another charter member, cut the birthday cake.

The program, which was in charge of the teaching staff of the school, included musical numbers by both teachers and pupils, as follows: Miss M. Cox delighted the audience with several piano solos; Everet Hayes played several Hawaiian guitar selections; Alex McLeod and Noel Eason gave a violin duet, with Miss Jean McLeod, and a guitar duet was played by Everet Hayes and Gerald Hillis.

Mrs. M. Cullen and her committee served refreshments after the meeting.

DOROTHY DIX

Grandmothers Make A Great Mistake When They Become Too Possessive Of The Offspring Of Their Children—Discretion Must Be Used To Prevent Disagreements.

DEAR MISS DIX—A girl married a fine young man, but unfortunately just before their first child was to be born he lost his job. Having no place else to go, the girl's parents took them in and gave them a home for more than five years, as the girl's husband, through one tough break after another, couldn't keep a steady job. When their first baby was born it was a boy, and as the grandmother had never had a boy and had always desired one, she simply worshiped him and monopolised him, kept him in her room at night and devoted herself to him. Now the young husband has the opportunity to go to another city, with a good, steady job. He and his wife want to go terribly, but the grandmother has become so attached to the boy she positively refuses to give him up. She says she is justified in keeping him after all she has done for them, and that if they take him away from her she will never speak to them again. The young people are heartbroken, torn between love and gratitude to their mother and love for their boy They feel this is their chance in life and yet they are afraid to take it because they don't want to give up their son. What should they do?

A FRIEND OF BOTH PARTIES.

ANSWER:

I should certainly urged the young couple to take the good business proposition that is open to them because they owe that to their other children and to themselves. It is bad enough for one member of the family to be sacrificed to the selfish passion of an old woman. All should not have to suffer for it.

Also, I think that the best way, and perhaps the only way, for the father and mother to get their child back without any break between them and the grandmother who has been so kind to them is for them to go on about their own lives and leave the child with her. When they are gone and the cause of conflict is removed, and the grandmother has time to quiet down, she may come to her senses and realize what a cruel thing she is doing in trying to separate a child from its parents, and that she cannot take her own happiness at the price of her daughter's.

It is not uncommon for aging women to develop an abnormal affection for a grandchild that seems to have in it not only a far greater love than they had for their own children, but something fiercely and fanatically possessive. Perhaps the touch of a baby's head once more on their breast makes them feel young again. Perhaps the child that is bone of their bone and flesh of their flesh makes them feel that only a woman shares with God the sacred joy of creation. Perhaps it is the interest, the curiosity in a child to whom everything is new that reawakens their interest in a world that had grown stale and dull to them.

But, however it is, we know that grandmothers are often simply obsessed by such love of a child that they lose all sight of justice, of right and wrong, and of what is even good for the child they adore. Hence we have those terrible and bitter fights over the custody of a child of which so many unfortunate little creatures are the victims. It is a hard thing to say, but it is true, that very few grandmothers are fitted to raise children. It is not alone that the difference in generations and customs make it impossible for them to get the youngsters' points of view, it is mainly that they are so overfond that they cannot bear to discipline a child or to deny it anything it wants.

It takes young parents to fight with self-willed children and conquer them. It needs the give and take of brothers and sisters to teach a child its place in society, and no greater misfortune can befall a child than to miss this and be reared by elderly grandparents in a household where he is the center of the universe.

• • •

Lucky Wife If He Forgives Her

DEAR DOROTHY DIX—I had been philandering around with other

(Continued from Page 13)

JOIN THE "SALADA" STAMP CLUB

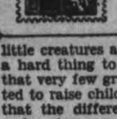

● For ten cents and the label end, showing the teapot trademark, from any packet of SALADA TEA we will send you a Beginner's Outfit of: 1—64 page Stamp Album. 2—100 all-different stamps. 3—Big list of thousands of stamps offered Free in exchange for SALADA labels.

SALADA STAMP CLUB - 461 King St. W., Toronto

KEEP STOVES BRIGHT with ZEBRA LIQUID or PASTE STOVE POLISH

HAVE YOU MAILED AN ENTRY TODAY?

$10.00 DAILY TO WINNERS IN THE $1,000.00 JEWEL RECIPE CONTEST

If you haven't already started sending in your favourite Jewel recipes, get busy at once! Don't pass up a single chance of winning the $5.00 first prize or one of the five $1.00 bills given *every day* (except Sunday) *in Ontario alone,* for the best recipes made with *Jewel,* the superfine, pure white shortening!

Even if you fail to win one of the daily cash awards, you still have a chance for the $100.00 *grand prize* open to all contestants. This will be awarded at the end of the contest, to the competitor whom the judges think has sent in the best recipe or series of recipes!

Get complete rules and entry blank for this great contest from your *Jewel* dealer today. Remember, you may enter as often as you like! Contest closes Saturday Midnight, February 24th, 1940. DON'T DELAY! Swift Canadian Co., Limited.

A recipe like this may win!

GET YOUR CONTEST ENTRY BLANK WHERE YOU SEE THIS DISPLAY

Employees of Swift Canadian Co., Limited, their families, and their advertising agents cannot compete.

The Adventures of ELSIE, THE BORDEN COW

For Lenten menus, Baumert is just the thing! Favourite of the Dionne Quintuplets, it has that fresh *down-on-the-farm* cream cheese flavour, for it's churned from rich country cream . . . cream that's made from the milk of well-tended cows like Elsie.

Look for the Chateau family of fine cheeses at your favourite food store:

Chateau Cheese (plain or pimento)
Canadee Cheese (blended with French Roquefort)
Old Vintage Cheese (two-year-old wine cured)
Baumert Cream Cheese (five varieties)
Chateau Grated Cheese (standard equipment for the kitchen)

"IF IT'S BORDEN'S IT'S GOT TO BE GOOD!"

BAUMERT CREAM CHEESE

A Borden Product

71 Copr. 1940, The Borden Co. Ltd.

MASON'S SEVEN SAVING STORES

A BETTER SEMOLINA SPAGHETTI More Flavor and Nourishment 2 lbs. 19c

CHEESE Tangy Old For Table or Cooking lb. 25c

BRASSO Liquid Metal Polish Small Tin 14c Lge. Tin 23c

SILVO Liquid Silver Polish Small Tin 14c Lge. Tin 23c

FLOUR

SUPREME PASTRY 24-lb. Bag 55c

RED ROSE BREAD 24-lb. Bag 72c

IVORY BREAD 98-lb. Bag 2.59

COMBINATION SALE PURE LARD SHORTENING 2 for 25c

RICE WHOLE and WHITE 3 lb. 25c Delicious With Tomato and Bacon

FOR SOUND SLEEP OVALTINE TONIC FOOD BEVERAGE 38c

CLARK'S MEATLESS SOUPS 3 tins 20c TOMATO, CELERY, ASPARAGUS and PEA

STRICTLY FRESH EGGS GRADE "A" MED. doz. 23c

FRESH CREAMERY BUTTER NO. 1 GRADE lb 29c

BANQUET SARDINES tin 5c IN OIL, TOMATO or MUSTARD

ANY GOOD BRAND CORNED BEEF 2 12-oz. tins 29c

FREE Bottle of LEMON OIL With 1-lb. Tin

Hawes' PASTE WAX 43c

FISH For Health and Economy

Fresh Rich RED SALMON—Sliced steaks, lb. 18c

Large White Steak FRESH HALIBUT .... lb. 25c

FILLETS of HADDOCK Fresh Boneless ..... lb. 17c

SMOKED HADDOCK, KIPPERS, ETC.

Oysters Just the thing for your dinner party

Fish is easily and completely digested.

We Dislike Boasting—But There Isn't Any Finer, Better Beef Than the RED BRAND BEEF THAT WE SELL

TENDER, SAVORY Blade Roast 17c lb Lean Rolled Boneless Pot Roast

ROLLED BONELESS Shldr. Roast 19c lb Thick, Rich and Juicy Rib Roast

Fresh Meaty Spareribs 2 lbs. 35c

Breakfast Bacon Mild, Sugar Cured Sliced Thin lb. 25c

FRESH Fruits and Vegetables

NO. 1 STAR COOKERS Apples Pk. 29c

Spy Table APPLES No. 1 Quality ... ½ Pk. 25c

Fresh Crisp Head Lettuce Celery, Spinach, Hot House Tomatoes, Sweet Potatoes

KKOVAH IODINE Health Salts 5-oz. Bot. 35c

KKOVAH Health Salts No. 2 Tin 18c Lge. Tin 49c

Special

3 CAKES 16c

LUX won't shrink woollens Lge. Pkg. 23c Small Pkgs. 2 for 19c

7 PENCILS ONLY 20c YOUR NAME ON EACH AND 3 WRAPPERS

P AND G WHITE NAPHTHA SOAP 5 bars 21c

SLICK Hand Cleaner 2 tins 19c

E. E. Mason Mason's GROCERY STORES

FOR EXTRA MONEY, YOU CAN RENT THAT SPARE ROOM OR SELL YOUR USED FURNITURE, OLD STOVE, REFRIGERATOR OR CLOTHES

Phone 4641

Bring or Phone your Ad to the Ad Taker before 1 o'clock Daily and on Saturday, 10 o'clock. Rates Low as 1c per word.

Extra Cash

Births Marriages Deaths
In Memoriam Cards of Thanks

BORN

ARNOTT.—At St. Joseph's Hospital on Thursday, February 15, to Mr. and Mrs. W. R. Arnott, a daughter.

INGRAM.—At Nicholls Hospital, to Mr. and Mrs. Allan Ingram, a son.

DIED

SMITH, Mrs. Sydney N.—On Wednesday, February 14, 1940, Agnes Lucille O'Connell, in her 29th year, beloved wife of Sydney N. Smith, of 612 Armour road. Funeral from Funeral Home of D. Belleghem and Sons, 190 Hunter street, on Friday, February 16, at 2 p.m., with interment in Little Lake Cemetery. Rev. W. McArthur of Bethany Tabenacle officiating.

CARD OF THANKS

Mr. and Mrs. Charles Young wish to thank all their friends and neighbors for their kindness, floral tributes and sympathy during their recent sad bereavement.

FLORISTS

DAVID JORDAN, FLORIST. Service at all hours 316 Charlotte (op Clinic) Telephone 4982 Day or Night

THE PETERBOROUGH FLORAL CO Flowers Delicately Arranged For All Occasions 436 Water Telephone 6912—Nights 6746

TURNBULL'S FLOWER SHOP Cut Flowers, Funeral Designs, Potted Plants Service at all hours. 441 George St. 'Phone 7583—Nights 8586

FUNERAL DIRECTORS

GEO G. HENDREN & SON FUNERAL AND AMBULANCE SERVICE PHONE LAKEFIELD DAY 40. NIGHT 52

COMING EVENTS

First insertion, 20 words or less, minimum charge, 50c Subsequent consecutive insertions 40c per insertion All over 20 words 2c per extra word per insertion

4TH FIELD BATTERY. — Special Course for Signallers and Wireless Operators. Enquire Orderly Room. Evenings 8 p.m. O.C. 4th Field Battery.

FASHION TEA and Home Cooking Sale. Peter Robinson Chapter, Monday, March 4. Y.W. 25c. Fashions, 3.30 and 5 p.m.

BRITISH-ISRAEL LECTURE entitled "World Chaos and the Way Out," by Mr. E. Vincent of Toronto, Paragon Hall, Friday, February 16, at 8.15 p.m. All welcome. Silver collection.

MRS. JOHN DAVIDSON, M.A., Current Events, "Will Germany Revolt?" Tuesday, February 22, under St. John's Church Women's Association.

SKATING at Dominion Woollen's Rink, every night this week. Admission, 10c. Good ice; good music.

"RED HEADED STEPCHILD". — The Fairview Young People will present 3-Act Play, under auspices of St. James' Brotherhood, in St. James' Auditorium, Friday, February 16, at 8 p.m. Adults, 25c; Children, 2 for 25c.

PERSONALS

3a **Hairdressers** 3a

JEAN JONES, 186 PRINCE—MACHINE and Machineless Waves, Guaranteed Dial 8543.

FOR SALE

4 **Miscellaneous** 4

OUR ENTIRE STOCK OF
STOVES
CLEARING AT
SAVING PRICES
THIS IS ONE OF ONLY SEVERAL LEFT

1940 CHALLENGER.—Full Body, Cream Enamel, Black Trim, Red Streamlined Handles, Thermometer, Blue Steel Top, Large Oven, Cast Linings. Regular price 68.00. CLEARING PRICE
45.00
Robert Simpson Co
Limited
(NEXT TO A. & P.)
CHARLOTTE STREET

HALL MIRROR AND TABLE, OAK, $8.00. Schick Electric Razor, $3.00. Telephone 7894.

QUEBEC STOVE, WITH OVEN, WATER Front, Pipes, $10.00. 312 Braidwood.

MUSKRAT COAT, SWAGGER STYLE, size 36-38, good condition, cheap. Telephone 9109.

WHITE PRAM, PRACTICALLY NEW, only used 8 months, reasonable; also Child's Commode Chair. Apply 626 George N.

WOOD AND VEGETABLES. TELEphone H. F. Doig, 7814.

GREY SPRING OVERCOAT, WINTER Overcoat, both in good condition. 45 Lafayette.

SMALL RADIO, DEFOREST-CROSLEY, Four Tubes, $7.50. 210 Lansdowne.

FOR SALE

4 **Miscellaneous** 4

BED, DRESSERS, SPRINGS, WARDrobe, Ironing Board. 271 Mark.

SEVERAL CREAM CANS, TWO 40-Gallon Oak Barrels, 2 Large Heavy Doors, some Used Light Fixtures. Juby's Store, 242 Charlotte.

MORE BARGAINS — LADIES' FURtrimmed Overshoes, $1.75. Misses' and Children's Rubber Gaytees, 74c. Ladies' Black Gaytees, $1.19. Ladies' Rubber Gaytees, odd sizes 49c. Hickey's Shoe Store, 169 Hunter Street.

USED AUTOMATIC UNDERFEED COAL Stoker, complete with Controls; good condition, cheap. Copping Marine Sales, corner Brock and Water.

FEBRUARY SALE
ON GOOD USED, CLEAN
FURNITURE, STOVES, AND HEATERS

8-Piece Oak Dining Room Suite	$15.95
Kitchen Cabinet, with lots of drawer space	6.95
Buffet in Solid or Fumed Oak; good condition	6.50
Dining Tables, low as	1.95
Set of 6 Dining Chairs	5.95
Simmons Walnut Beds with good Sagless Coil Spring	4.85
Good Clean Mattresses	2.00
Oak Dressers, with good mirrors	3.95
Modern Walnut-finished Dressers, with large bevelled mirrors	9.50
3-Piece Used Chesterfield Suite	9.50

Quebec Cook Stoves, Ranges and Quebec Heaters at Very Low Prices. Reasonable Terms if desired.

Ruskin's Used Furniture Mart
383 WATER STREET
(Between Simcoe and Hunter)
VISIT OUR CLOTHING STORE ON AYLMER FOR GREATEST CLOTHING BARGAINS

WILLIS UPRIGHT PIANO, GOOD CONdition, Tuned and Delivered, $45.00. Parks' Studio, 208 Charlotte.

GERHARD HEINTZMAN PIANO, FIRST class condition, with Bench. Dial 7652.

ARISTOCRAT ELECTRIC SHAVER, $4.50. No radio interference. Guaranteed one year. Johnston's, George at McDonnel. Open Evenings.

WHY BUY FOR CASH IF YOUR CREDIT IS GOOD?
A. FINE, OUTFITTERS
FOR HOME AND FAMILY
189 CHARLOTTE. DIAL 9715.

BAND SAW, WOOD LATHE, HOLLOW Chisel, Mortiser, Shaper, Grinder, Motors, and Quantity of other Tools. Dial 4401, between 7-8.

CHOICE TABLE POTATOES. FREE Delivery. W. H. Hamilton, 138 Simcoe Street.

ARCADIA 15-JEWEL LADIES' WATCH. 588 Chamberlain. Dial 9805.

GAS LAMP. TELEPHONE 7 RING 2. Bailieboro.

5 **Cats, Dogs, Birds, Etc.** 5

TOYS FOR BABY BUDGIES, CANARY Breeder Supplies. Peterborough Pet Shop.

THOROUGHBRED ENGLISH BULLdog. 138 Park.

DOGS BOARDED. HEDGLEY KENnels. Telephone 3316.

COACH DOG. DIAL 4067.

6 **Fuel** 6

HARDWOOD AND MIXED HARDWOOD Get what you ask for at Fair Prices. Bob Curtin, Scott's Yard, 499 Chamberlain. Dial 8650 or 6558.

DRY WOOD AND COAL AT MINIMUM Price. Telephone T. Fredenburg 3414.

THOMPSON'S COAL AND WOOD — Quality and Quantity Guaranteed, at Current Prices. Telephone 7884.

DRY ELM FURNACE WOOD, CUT 12 inches, $6.00, 4-foot $5.50. A. L. Payne, 16 ring 6, Warsaw.

TRY BAKER'S WOOD YARD — DRY Mixed Soft Wood, $2.50 per ½ Cord Also Mixed Slabs, $2.50 Body Hardwood $5.00 ½ Cord Mixed Hardwood $4.00 ½ Cord Telephone 6315.

NOTICE.—BEST MIXED WOOD IN Town at the Price, $3.25 Half-Cord Albion Telephone 5204.

7 **Livestock and Poultry** 7

THIRTEEN SIX-WEEKS-OLD PIGS. Harold Thorn, South Monaghan. Telephone Bailieboro 7 ring 12.

EIGHT YOUNG PIGS, SEVEN WEEKS old. C. Lang, Port Hope Highway. Dial 8034.

ONE GANDER, ONE GOBBLER. DIAL 8008.

HOLSTEIN SPRINGER. MELVILLE Edwards, Lang.

8 **Real Estate** 8

FOR SALE OR RENT — 100 ACRES OF Land, 50 Ploughed and 50 in Hay; good buildings, cistern, 2 wells; near School and Church; also 50 Acres of good Pasture Land which can be worked. Apply Bart Allen, McFarlane Avenue.

FOR SALE — 100-ACRE FARM, NEAR Campbellford; also Stock and Implements, cheap. Apply to Mr. T. L. Diamond, Campbellford.

North, 7 Rooms, Brick	$2,300.00
West, 6 Rooms, Bungalow	$4,500.00
South, 7 Rooms, Modern	$2,600.00
East, 6 Rooms, hot water h.	$4,000.00
50 Ac., good Bldgs, near City	$2,000.00
Garage and Fl. St. on Highway	$6,000.00

J. A. GIBBS, 95 Hunter St. W. 3843.

100 ACRES, CLOSE TO CITY, NEW barn, Brick House, Stock, Grain and Implements. Milk contract going concern.

Brick 7 Rooms, 3-piece bath, garage. Easy terms $2,400
M. STOREY
374½ George. Telephone 6573.

FOR SALE

9 **Business Opportunities** 9

CHOPPING MILL AND GAS STATION for Sale. Apply to T. L. Diamond, Campbellford.

FOR SALE — BAKE SHOP. APPLY TO T. L. Diamond, Campbellford.

BUTCHER SHOP FOR SALE. APPLY to T. L. Diamond, Campbellford.

9x **Building Materials** 9x

PETERBORO METAL CO.
LUMBER — PIPE AND BELTING
SIMCOE AND BETHUNE TEL 8301

OAK HARDWOOD FLOORING, 8¾ Cents per Square Foot. Room 10' x 10' would cost only $8.75. H. R. Scott, Limited. Telephone 4638.

10 **Used Cars** 10

'31 CHEVROLET COACH, EXCELLENT condition. 508 Sherbrooke. Telephone 3981.

DODGE COUPE, 1928, IN GOOD RUNning condition, good tires, heater and defroster. Sell cheap. Telephone 8875.

TO RENT

11 **Miscellaneous** 11

FIVE-ROOMED APARTMENT, HOT water heating; separate entrance; also Five-Roomed House, West. Telephone 3825.

TWO GARAGES, CENTRAL. DIAL 7265.

11x **Apartments for Rent** 11x

THREE-ROOMED APARTMENT, KITchenette, bath; adults. 614 Stewart.

TWO MODERN APARTMENTS, 4 AND 5 Rooms, heated, all conveniences; one central, other near C.G.E. Each $35.00. Telephone 8392.

HEATED UPPER DUPLEX, FOUR Rooms, private bath, hot water, electric stove. Immediate possession. Telephone 7589. Corner Park and Dalhousie.

UNFURNISHED HEATED APARTMENT, private. 506 Bolivar.

HEATED APARTMENTS, SMALL, MEDium, Large. Furnished, Unfurnished; Couples, Business Girls. 709 Water.

MODERN, FOUR-ROOMED, HEATED Apartment. Dial 7426.

HEATED 2 AND 3 ROOMED APARTments, refrigeration, hot water, $28.00 water rate included. 236 Burnham.

11xx **Houses to Rent** 11xx

FIVE OR SIX ROOMED HOUSE. STATE rent, locality, and full particulars, Box 133, Examiner.

12 **Rooms** 12

ONE UNFURNISHED HEATED ROOM. 209 Murray.

TWO OR THREE UNFURNISHED Housekeeping Rooms; central. 311 McDonnel Street.

HEATED BED-SITTING-ROOM FOR Business Girl; central. Write Box 152, Examiner.

TWO OR THREE UNFURNISHED OR Furnished Rooms, near C.G. Telephone 8488.

HEATED, FURNISHED BEDROOM; central, adults. Dial 7645.

HEATED ROOMS FOR HOUSEKEEPing, Ground Floor. 292 Brock.

FURNISHED OR PARTLY FURNISHED Housekeeping Room, heated; central. 5947.

LARGE FRONT ROOM AND BEDROOM adjoining, heated, Unfurnished, central. 4994.

LIGHT HOUSEKEEPING ROOM, HEATed. 701 George.

LARGE FURNISHED OR UNFURNISHed Housekeeping Room. 223 Perry Street.

THREE OR FOUR UNFURNISHED Rooms, central. Dial 6876.

TWO WARM ROOMS, PARTLY FURnished. Write Box 131, Examiner.

FURNISHED BEDROOMS, VERY CENtral. Dial 7869.

COMFORTABLE ROOMS, FURNISHED. 359 Stewart.

UNFURNISHED ROOMS. 99 AYLMER.

WANTED

15 **Miscellaneous** 15

YOUNG CALVES, DURHAM OR HOLstein. 5002.

USED FURNITURE. DIAL 6294.

LIVE POULTRY — MARKET PRICE M. Katz, 6850. 342 Stewart.

WANTED—LARGE QUANTITY SEVENfoot Elm Logs for this coming Spring and Summer Pick-up for our Trucks. H. H. Dinsdale, Peterborough.

LIVE POULTRY — PAY HIGHEST Prices. M. Florence. Telephone 6823

LIVE FOWL — PAY HIGHEST PRICE M. Gishman. Telephone 6298.

SCRAP IRON - WASTE PAPER
MARKET PRICES DAILY
PETERBORO METAL CO.

LIVE POULTRY WANTED — MARKET Prices. A. Lantin. Telephone 6297

HIGHEST PRICES PAID FOR RAGS, Paper, Iron, and Metals. J. Burfield Dial 6368.

18 **Help Wanted Female** 18

YOUNG, HONEST, RESPECTABLE GIRL needs Light Office or Store Work. Write Box 151, Examiner.

EXPERIENCED CAPABLE GIRL FOR General Housework, to go to Toronto. Apply 615 Gilmour.

WOMAN, GENERAL HOUSEWORK; good Cook. R. Walsh, Hastings.

HOUSEKEEPER WANTED, ONE MAN. Write to Box 207, Campbellford.

COOK-GENERAL, AGE 30 TO 40; MUST be thoroughly experienced all kinds of Cooking. Good wages; references required. Kaledan Tourist Home, 813 Water Street.

HOUSEMAID, EXPERIENCED; REFERences. Apply Kaledan, 813 Water Street.

20 **Employment Wanted** 20

CANADIAN LEGION HAVE LISTS OF Competent Returned Men to Fill Temporary or Permanent Positions. Give the ex-Soldier a chance to work for you. Telephone 6203.

WANTED

20 **Employment Wanted** 20

LADY DESIRES HOUSEKEEPING Position; widower preferred. 292 Brock.

21 **Boarders Wanted** 21

SINGLE ROOM, WITH BOARD. 356 Stewart. Telephone 3691.

BOARDERS WANTED. 342 CHARlotte.

BOARDER WANTED, PRIVATE HOME, all conveniences, use of telephone. 537 Harvey.

TWO GENTLEMEN BOARDERS, REAsonable. 5848.

WHO CAN DO IT

22b **Painters and Decorators** 22b

DON'T JUST PAINT — COLOR STYLE your Home inside and out. Coleman Bros., The House of Color Styling Telephone 4485 Moore's Paints.

KELLAR, THE DECORATOR Paperhanging, Painting and Graining. Wallpaper, 10c and up. Dial 8436.

ROOMS AND HALLS DECORATED — $1.75 Up. Telephone 4259.

PAINTING, PAPERHANGING. NEW 1940 Samples. George Hawke, 8873.

DO THAT DECORATING NOW! 1940 Wallpaper, Winter Prices. Estimates Free. Workmanship guaranteed. 8700 and 8435.

22f **Miscellaneous** 22f

BEDDING REPAIRS

Mattresses, Day Beds, Drop Couches, Studios, Recovered, Rebuilt, like New. Box Springs, Coil Springs, Sagless Springs repaired and Rebuilt. Made-to-order Chair Seats, Spring filled. High-class Upholstering and Upholstering Supplies. Cushion Forms. Pillows Recovered. Comforters Remade. Kapok Hair, Moss, Down and Goose Feathers for Sale.

PETERBORO MATTRESS CO.
DIAL 6164
Free Estimates on All Work.

LET HAROLD RELIEVE YOU OF YOUR Furniture Troubles. Harold's Upholstery Shop, 466 Cambridge. Telephone 4587.

EXPERT WATCH & CLOCK REPAIRS. Bert Austin, 216 Charlotte. Tel. 5451

DUSTLESS FLOOR SANDING. J. H. Vance, 773 Aylmer 7835.

Wood Cutting

WOOD TO SAW. 6643. MARTIN.

CUT-RATE WOOD SAWING. DIAL 5314.

WOOD TO SAW. DIAL 3418.

WOOD SAWING. FONTAINE, 3871.

25x **Dressmaking** 25x

DRESS, MANTLE MAKING, ALTERAtions. E. Mitchell, 593 Harvey. 4936.

28 **Cartage, Moving, Storage** 28

SHORT DISTANCES, OR ANYWHERE in Canada or United States. Covered Padded Vans. Experienced, Courteous Man. Apply, full particulars, M Rawlinson, Limited, 610 Yonge Street, Toronto.

34 **Radio Service** 34

SERVICE TO ALL MAKES OF RADIOS PROMPT SERVICE. REASONABLE RATES. GLEDHILL & HUGGINS TELEPHONE 5906.

37 **LOST** 37

KEYS, IN BROWN CASE, WITH SHELL Ring. Finder leave at Examiner.

MONEY TO LOAN

MONEY TO LOAN
ON FIRST MORTGAGE on Improved City Property at current rates of Interest.
Apply: The Toronto Savings and Loan Company, 437 George Street Peterborough.

PROFESSIONAL

44 **Lawyers** 44

HON. G. N. GORDON, K.C. Law Office, 395-397 George Street. Telephone 3577.

W. R. PHILP — Barrister, Solicitor, Notary Public. 385 Water Street. Telephone 8412.

JACOB LOW—Barrister, etc. Mortgage Loans. 219 Hunter Street W. Telephone 7423. Nights 6214.

PECK, KERR, McELDERRY & BORBRIDGE—Barristers, Solicitors. Money to Loan. Offices, 415-417 Water Street Telephone 4681. E. A. Peck, K.C. F. D. Kerr, K.C., V. J. McElderry K.C., E. F Borbridge B.A.

JOHN A. BRADSHAW — Barrister and Solicitor 360 Water Telephone 9884

W. B. GORDON
Barrister, Solicitor,
395 George Street.
Telephone 3577.

ELLIOTT & CHANDLER — Barristers, etc. Money to Loan. Offices: Kresge Building. Telephone 6675. A. L. Elliott K.C., M.P.P. R. J Chandler, B.A

Chiropractor

MINERAL FUME BATHS — FOR Colds, Arthritis, Lumbago, General Tonic Treatment. Chiropractic, Radionic, Infra-Red, Ultra-Violet Treatment. C. W. Lawrence. 6724.

Dental

DR. J. E. MIDDLETON
Preventive Dentistry
Bridgeway Bldg., 184 Charlotte.

49 **NOTICE** 49

Notice to Creditors

All Persons having any CLAIMS against the Estate of ALBERT JAMES WARNE, late of the City of Peterborough, in the County of Peterborough, Merchant, who died on the 18th Day of January, 1940, are required to file proof of Claim with the undersigned Solicitor for the Executrix on or before the 15th Day of March, 1940, after which date the Executrix of the Estate will proceed to distribute the Estate, having regard only to the Claims of which she shall then have had notice.

DATED at Peterborough, this 15th Day of January, 1940.

JAMES FORDYCE STRICKLAND,
375 Water Street,
Peterborough, Ontario.
Solicitor for JENNIE WARNE,
Executrix.

49 **NOTICE** 49

Notice to Creditors

All Persons having CLAIMS against the Estate of JULIETTA SYER, late of the City of Peterborough, in the County of Peterborough, Spinster, who died on the Sixth Day of September, 1939, are required to file proof of Claim with the undersigned on or before the Twenty-ninth Day of February, 1940, after which date the Administrator of the Estate will proceed to distribute the Estate, having regard only to the Claims of which it shall then have had notice.

DATED at Peterborough, this 22nd Day of January, 1940.

THE TORONTO GENERAL TRUSTS CORPORATION,
Administrator,
By J. F. STRICKLAND,
375 Water Street,
Peterborough, Ontario.
Its Solicitor.

50 **AUCTION SALES** 50

AUCTION SALE — HOUSEHOLD FURniture, Estate of the late Julietta Syer, 293 McDonnel, Tuesday, February 20, at 1.30 sharp: Entire Contents 8-Roomed House, including Antique Chairs and Sofa, Bedding, Linen, Dishes, Modern Piano, Cook Stove, like new; also Persian Lamb Coat, like new. J. H. Miles, Auctioneer, 494 George Street N. Dial 4115.

AUCTION SALE — HOUSEHOLD FURniture, Mrs. Margaret Pearson, 464 Donegal, Wednesday, February 21st, 1.30: Contents 6-Roomed House, Beds, Dressers, Tables, Chairs, Dishes, Cook Stove, etc. J. H Miles., Auctioneer, Office, 494 George. Dial 4115.

FOR A SUCCESSFUL AUCTION—J. H. MILES, Auctioneer, Valuator. Tel. 4115

HOME IMPROVEMENT

Plumbing and Heating

FURNACE CLEANING
We have just Installed the Most Modern Furnace Vacuum Equipment Have your Furnace completely overhauled and Cleaned Now.
JOHN L. P. SMITH
Heating and Plumbing. Dial 8765.

Repairing and Building

CALL US FOR ESTIMATES ON REpairs, Remodelling, or New Buildings. H. R. Scott Limited. Telephone 4638.

Dorothy Dix

(Continued on Page 14)

men, but finally decided I had got tired of it, so I told my husband all about my escapades and that I was sorry for them and would never be naughty again. He told me that he had known about it all the time, but he loved me so much that he was waiting for me to get weary of my affairs and tell him that I was sorry, so that we could finish our loves happily together. I have a wonderful husband and I do love him, but I believe I would love him more if he didn't have quite so much patience with me. SURPRISED.

ANSWER:

I should say you have every right to be surprised at finding out that you are married to a man with such an abnormally capacity for forgiving as your husband seems to have. He is a museum specimen whose like most of us have never seen.

But I am afraid his patience will be ill rewarded, for evidently you prefer the caveman type of husband who would drag you around by the hair of your head and beat all thoughts of wandering out of your flighty head. Maybe that is atavistic and all of us women have a secret contempt for the man who will kiss our feet while we are trampling all over him. At any rate, I have never known a woman who henpecked her husband who had any respect for him.

How does the old rhyme go: "A woman, a dog and a walnut tree, the more you beat them the better they be."

DOROTHY DIX.

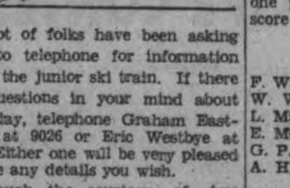

A lot of folks have been asking who to telephone for information about the junior ski train. If there are questions in your mind about Saturday, telephone Graham Eastwood at 9026 or Eric Westbye at 9417. Either one will be very pleased to give any details you wish.

Through the courtesy of two local manufacturers we are able to announce that each person making the trip Saturday will receive free soft drinks and a nourishing hot drink. Our thanks to these two concerns for making this possible. Consult the Telemarker for further details on this.

A special competition will be held on Saturday afternoon in which all non-members will be able to compete. Suitable prizes for this event will be awarded at the annual club banquet some time in March.

Super Attraction

Can you imagine getting a ride or maybe more than one ride on the new ski tow free? That's just what every younger member of the ski train has in store for him or her on Saturday. Yes, sir. Thanks to the owners, Messrs. Richardson and Cousens, the tow will be open between twelve and one o'clock so that each of the younger skiers can try it out. About fifteen of the senior club members will be on duty to help any of the boys or girls who might get into difficulty with the rope so that everything will be safe. Thanks a lot, Bill and Al, the gang certainly appreciate your generosity.

That's all for now but watch tomorrow night's column for last minute news.

Terriers Of Zion Tie Foxboro Win Semi-Finals

TWEED, Feb. 15—(ENS).—Going into the second game of the semi-finals of the Central Hastings League, one goal down, the Irish Terriers of Zion Hill battled to the top of the heap over the Foxboro Foxes on Tuesday night, to trounce them 6-4, and won the round 7-6 to earn the right to meet Glen Ross in the finals.

In less than three minutes of play in the first period, Simms scored to tie the round count; with Tummon and Ray in on the play. Less than a minute later Simms put the Irish in the lead and the crowd went wild. Foxboro seemed slightly disorganized, and Simms tallied his third counter before they broke into the scoring, as Ray Thompson and Wright combined for the Foxes' only tally in the first period, with the former scoring. Ray Dickey made it 4-1 for the Irish midway through the period to make the score on the round 5-3.

In the second frame after ten minutes, Wright scored on a pass. With only three minutes of the period left, Thompson scored from Elder to tie up the series. Play was held up briefly, when Elder, snappy wingman for the Foxes, was hurt in a crash along the boards.

Starting the final period on even terms, Foxboro turned on the heat and on the first play Gifford came ten feet out to beat Elder, who was right through alone. At the three-minute mark, Wright put Foxboro in the lead, scoring from Elder.

After twelve minutes of play, Brough bagged in a pass from Simms to tie up the series again. Foxboro sent every man up and the power play cracked up, when Ray Dickey, making the best play of the night, went through the entire Foxboro team to draw Guay aside and score the winning goal of the game and of the series. Score on the game 6-4 and on the round 7-6.

Guay brothers, Walt, Spencer, Gough and Elder were next in line to Thompson for effectiveness on the Foxboro team, and for the star of the evening with three goals and an assist. Tummon, Ray and Dickey were next in line for honors on the Zion Hill team. Lineups:

Foxboro.—Goal, Norm. Guay; defence, Noel Guay and Gord Walt; centre, Elder; wings, Thompson and Spencer; subs., G. Gay, L. Gough, C. Dafoe, R. Halliwell, J. Guay and G. Wright.

Zion Hill.—Goal, Gifford; defence R. Dickey and T. Bedford; centre, Brough; wings, Ketcheson and Faulkner; subs, Tummon, Simms, J. Ray, B. Clark and R. Sills.

Referees: E. Wallace, J. Hulin.

Lindsay Curlers Win Honors In Big Bonspiel

LINDSAY, Ont., Feb. 15—(CP).—Harvey Forsyth's Lindsay rink, with a score of three wins and 32 points won the top honors when the Victoria Trust bonspiel concluded here early today.

W. Widdis, Peterborough, was second with three wins and a score of 30, plus three; San Endicott of Cannington with three wins and a score of 30, and Percy Skitch, Lindsay, with two wins and a score of 33, plus two, were third and fourth, while F. W. Moynes, Lindsay, defeated H. Giroux, Peterborough, by one point for fifth place. This score was one win and 30.

SECOND ROUND

First Draw

F. W. Moynes, 16; R. MacDonald 7.
W. Widdiss, 15; C. Dobson, 7.
L. MacKey 11, Dr. A. Harding, 9.
E. Metcalfe, 8; R. Butler, 4.
G. P. Souter, 8; H. Sutcliffe, 11.
A. H. Everson, 11; P. Skitche, 9.

Second Draw

H. Forsythe 15, B. Dench 6.
H. Chisholm 10, Judge O'Connor, 6.
H. C. Giroux, 8; A. Grant, 9.
W. H. Rodd, 3; E. Kennedy, 13.
T. Bell, 6; E. R. Scott, 15.
S. Endicott, 11; D. H. Charlton, 6.

THIRD ROUND

First Draw

Dr. A. Harding, 11; G. P. Souter, 8.
E. R. Scott, 9; A. Grant, 6.
H. Forsythe, 10; E. Metcalfe, 4.
C. R. Dobson, 14; H. Sutcliffe, 2.
S. Endicott, 10; H. Chisholm, 9.
R. Butler, 12; Judge O'Connor, 5.

Second Draw

W. H. Rodd, 12; T. Bell, 8.
P. Skitch, 12; F. W. Moynes, 10.
W. Widdiss, 9; A. H. Everson, 4.
L. Mackey, 14; D. H. Charlton, 10.
E. Kennedy, 15; B. Dench, 2.
H. Giroux, 15; R. MacDonald, 9.

FINAL DRAW

Oshawa:	Dunsford:
W. H. Rodd...12	T. Bell 8
Lindsay:	Lindsay:
P. Skitch.....12	F. W. Moynes...10
Peterborough:	Lindsay:
W. Widdis.... 9	A. H. Everson.. 4
Lindsay:	Lakefield:
L. Mackey....14	D. H. Charlton.10
Dunsford:	Lakefield:
E. Kennedy...15	B. Dench 2
Peterborough:	Locust Hill:
H. Giroux....15	R. Macdonald .. 9

"TELL BILL GOODBYE"

Written for and released by Central Press Association

By Marie Blizard

CHAPTER FORTY-TWO

Fabienne did not ring the elevator bell; on soundless soled shoes, she stole through the corridor and let herself out the door into the fire-proof stairway hall. She went up the stairs and opened the door to the next floor. She did it very softly, not wishing to rouse any of the nurses.

There would only be one—Sonny's nurse—since there were no other patients on the second floor.

Fabienne hastily fabricated a story to tell the nurse if she should meet her. She took a few tentative footsteps along he corridor in the direction of Sonny's room and grew bolder, and more relieved, as her nostrils caught the aroma of coffee once more. The nurses would all be in the dining room for their midnight supper.

Out of doors, on the edges of the gale that shrieked and whistled around the towers of the building, the echo of city clocks striking the hour of midnight was borne through the open windows.

The door of Sonny's room was open a crack. It was dark in the room where only a faint beam from a lighted window across the court lifted the stygian blackness.

Fabienne pushed the door open gently, intending to look in at the sleeping child.

Then her blood froze!

There was a figure moving towards the window, a shadow of a woman. The window was wide open. From the window there was a sheer drop to the courtyard, twelve stories below!

"I knew you'd come," Chris said. "You'll take him out for me?"

Fabienne said, "Come away from the window, Chris. I'll call for help in a minute."

"No, you won't," Chris answered calmly. "Because, if you do, I'll step out. I've got him wrapped in blankets. Pick him up. Pick him up—or else—"

Fabienne picked up the sleeping child. He was light as a baby for all his blankets.

"Take him out the door to the elevator and I'll tell you what to do," Chris directed.

IT WAS too fantastic. Only a few moments before, Fabienne had hoped there would be no one to see her slipping up stairs to look in on Sonny Parsons. Now with him, bundled in blankets, cradled in her arms, she would have given anything in the world to have someone find them. It was, seemingly, a deserted hospital in which they made a strange group.

You can't take a sick child out into a night as cold as this," Fabienne said, hoping to appeal to Chris' instinct.

"He's not sick any more. The doctor said he was going to discharge him tomorrow. I've dressed him warmly."

The child in Fabienne's arms stirred restlessly. He was hot and uncomfortable. Any moment he would awake. Let him, Fabienne thought wildly. Let him cry out as she could not!

No, she couldn't because, for all that she was well aware of the wrong in what was being done, Chris' story of persecution and injustice had affected her deeply. Perhaps Christine was not made. Perhaps there was right in what she was doing. If she believed that Larry would come soon and help her, Fabienne thought, Chris was doing no different than she would have done herself. There are things that are beyond such a law as gave the custody of Chris' child to his father and into the care of a grandfather who wanted to deprive him of his mother's love.

Christine said, "I don't like to say this to you, Fab. You'll have to forgive me for being melodramatic. I—I've got a gun."

She pressed the elevator bell while Fab stared at her, unable to believe her own ears.

"It's in here," Chris said, indicating her pocket, as if she were talking about a handkerchief. "Don't say anything to anyone as we go out."

"But suppose someone asks me where we're going?" she said, wishing that her brain didn't go completely numb in the face of the first real occasion she'd had for using it.

"I've thought it all out. You say, 'This is the case Dr. Mallory spoke to you about. He was coming to bring the baby to his mother, but he was delayed and sent me to take him with Mrs. Parson's."

"Chris, I can't. Don't you realize what this means? We can both go to prison—"

"Did you ever hea rof a mother going to prison for kidnaping her own child?" Chris asked calmly. Indeed it was suddenly a new Chris, not the distraught, shaking girl of the afternoon. She was completely calm, mistress of the situation. It was Fabienne whose teeth were chattering with nervousness when the elevator came up.

Robert wasn't very bright, but he was briugh enough to know that there was something irregular about a child being taken from the hospital at that hour. His face showed his struggle to become articulate about it.

Fabienne said, "It's all right, Robert. Dr. Mallory discharged this case today. His mother's only just come for him. We're taking him home."

Out in the cold street, she held the child closer to her.

"My car is up the street," Chris said. "Give him to me now. I'm going to drive him to Boston. Mother's there. She'll put me up."

Fabienne said, "Get in my car. It's the coupe ahead of yours. You can't take a child anywhere in an open car tonight." She had completely given up trying to decide whether this was right or wrong.

Christine got into the car and Fabienne placed the still sleeping child in her arms. She ran around and got in the other side and started the motor.

When it was running but the car not yet in motion, she said, "This is a desperate thing, Chris, and heaven only knows what'll happen to us, but I seem to be in it now."

"Stay on the East Side and take the Bronx River parkway," Chris directed.

"We'll never get to Boston tonight. We're mad! As soon as the nurse discovers Sonny is gone, she'll send for the police and they'll get us before we're out of the state!"

"Drive fast," Chris said, bending lovingly over her child, cradling it hungrily.

Chris met few cars on the road, and when she got on the parkway she opened up, driving 60 miles and more an hour. "Don't you know that your mother's place is the first place they'll look for you?"

"I won't let them find me until Larry gets back. I'll find a way. I won't let you turn back now, Fabienne. If you turn me and Sonny over to the police, I'll kill myself. I don't want to live without Sonny. My life has been hell for two years. This is my chance to save our happiness."

After that, Fabienne fell into deep silence, driving steadily, keeping her eyes on the road, her ear attuned for the sound of a motorcycle.

Christine coughed two or three times and turned the collar of her coat up around her ears.

Fabienne looked at her anxiously, a new fear beginning to tug at her. As if she did not have enough to worry about with a lifetime sentence in prison ahead of her, now there was Chris' health to worry her. Chris' cough was sharp and in the light from the dashboard she could see the bright spots of color on her cheeks.

They had to stop once for gas. "Keep low, and pull the rug over Sonny," she instructed.

"Can you get a glass of water? I'm awfully thirsty," Chris said, and began to cough again.

Fabienne got the water and brought it back to her. When their hands touched, it was like touching burning coal. Christine had a fever.

"Oh, Lord," Fabienne prayed, "I haven't asked much of you. I don't know how to say prayers, but please help me to do SOMETHING! I don't know what to do. Please tell me what to do and I'll do anything You ever ask of me again."

It was the first prayer Fabienne ever had voiced.

And it was immediately answered.

Suddenly she KNEW what to do. It was as clear as if it had been written on the windshield before her, where big white snowflakes were beginning to cling. The storm she had feared was coming.

She turned off on a side road at Stamford.

Instantly, Chris said, "Stay on the parkway."

"No, Chris. I've got a better idea. I know where we can go and be safe. We would not be safe in Boston. We'll be where we're going shortly and you and Sonny can be put to bed and kept warm. No one in the world would ever think of looking for us there."

"Where?" Chris asked, a guarded but alert one in her voice which had become raspy.

"A friend of mine has a little house he uses in the summer time. It's between Stepney and Newtown."

There wasn't anything else she could do that night, but in the morning she could telephone Bill and have him come out. Bill's broad shoulders could take on bigger burdens than this.

She said no more, devoting herself to difficult driving, leaning her head out of the window to find the road she had traveled but twice. The snow was getting thicker and she could scarcely see the road ahead of her.

For some time she thought that she was lost. Then she saw the big red barns at the corner where the side road and the state road met. Bill's house was half a mile down the side road.

When they got there and she parked the car, she found she could hardly stand. "A fine pair of kidnapers we are," she said, lifting Sonny from Chris' arms. "I hope this snow is over by morning."

(To Be Continued)

All Saints' Squad Rubs Out St. James'

All Saints' Seniors defeated St. James' 7-2 at All Saints' Rink last night in a Church Loop encounter to keep well in the playoff hunt. It meant elimination for St. James. The winners ran in five, some soft, in the first period, Platt scoring three and Abraham and Hill one each. It was tighter the rest of the route with Lawson and W. Shea scoring in the second. Callons and King counted the Anglican markers.

The teams:

All Saints—Goal, Lacey; defence, Hopkins, Callons; centre, Platt; wings, King, Abraham; subs., Hill, Leether, Bowen.

St. James — Goal, T. Shea; defence, Lackey, English; centre, W. Shea; wings, Lawson, Saunders; subs., Wood, Hogan.

Referee—D. Charlton.

The Crossword Puzzle

ACROSS
1. A rascal
6. Peels
11. Fame
12. Dodge
13. Infirm
14. Broom made of heath
15. Takes out
16. Apportions
17. Silk fabric
19. Appropriate
22. Ship-channel
23. Salt (chem.)
26. Generally
29. Oriental sages
30. Dig up
31. Advancement
35. Place
36. Swiss river
37. Ocean
38. Saxhorns
40. Twig
43. Oriental guitar
47. A fang
48. Wear away
49. Untrimmed
50. Regulations
51. Girl's nickname (var.)
52. Exhausted

DOWN
1. Food-fish
2. Ice-cream shell
3. Indigo
4. Breakwaters
5. Predict
6. Consents
7. Foreign
8. A dwarf
9. Border
10. Observes
18. Seaman
19. Vapors
20. Empty
21. Taut
23. Astringent fruits
24. Solitary
25. Part of dog's tongue
27. By way of
28. Branch
32. Disobedient
33. Hebrew measure
34. Eradicators
38. Associate of Paul
39. Thick fruit juice
40. Stump
41. Corn-meal bread
42. Fabulous birds
44. Entice
45. Arabian port
46. A support

Yesterday's Answer

Distributed by King Features Syndicate, Inc. 2-15

SALLY'S SALLIES

Registered U. S. Patent Office.

The only arms problem that bothers most men is how to get them around the girls.

BARCLAY ON BRIDGE

WRITTEN FOR THE EXAMINER
By SHEPARD BARCLAY
"The Authority on Authorities"

SAVE THE RIGHT SUIT

UNOBSERVANT players throw away pretty close to a trick on every other hand when they are in their most lackadaisical streaks. A keen-eyed declarer, who watches the discards of such a performer, will see many an unexpected opportunity loom up to make extra tricks or an otherwise hopeless contract, by means of end-plays, by establishment of little cards he never counted on, and in a variety of other ways.

(Dealer: West. Both sides vulnerable.)

West's 1-Club on this rubber deal was passed to South, who bid 1-Heart. West then bid 1-Spade, South 2-Hearts, North 3-Hearts and South 4-Hearts. He was plenty high, but also plenty lucky.

Two clubs were taken by West, who led a third to be ruffed. The heart A won, diamond 10 was finessed, heart J won, diamond Q was finessed, heart Q taken, then the diamond A. South noticed that on these last two tricks West discarded two clubs. He therefore knew from the bidding that West was holding four spades. So he confidently cashed his heart K and led the spade 3.

If West had let this ride to the K, he could have had two spade tricks on the return, setting the contract. But he stumbled in with his A and then had to lead from his queen to the dummy's guarded K and declarer's guarded J, so South got the last two tricks and made his contract, which was utterly impossible without lots of help from West. An observant West would have held at least one club, and also would not have used his ace on the first spade lead.

* * *

Tomorrow's Problem

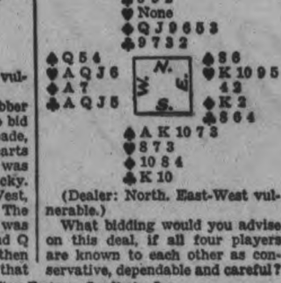

(Dealer: North. East-West vulnerable.)

What bidding would you advise on this deal, if all four players are known to each other as conservative, dependable and careful?

Distributed by King Features Syndicate, Inc.

Artie Shaw Elopes With Lana Turner

HOLLYWOOD, Feb. 15—(AP).—As it is appropriate this Valentine's Day, the movie colony is abuzz with chatter of romances, broken and otherwise.

Conjecture about damaged hearts, if any, followed the first shocked surprise at the elopement of Artie Shaw, the swing bandman, and Lana Turner, young film actress whom a director recently described as personifying "Glex"—a camera combination of glamor and sex-appeal.

Shaw and Miss Turner, who dissed so sharply during filming of a recent picture, "Dancing Co-Ed," that they were barely speaking when it finished, flew to Las Vegas, Nev., yesterday and were married.

Another topic of discussion was the dinner date Al Jolson had with Ruby Keeler at a swank hotel last night.

Reconciliation?

"I'd give my life if it were true," Jolson exclaimed, but Ruby, recently divorced, looked the other way.

Less happy, romantically speaking, was the admission from Ginger Rogers that she is contemplating divorce after a long separation from Lew Ayres.

LONDON—(CP).—Founder of the Eccentric Club, Jack Harrison, 83, father of Phyllis and Dorothy Monkman and Beryl Harrison, actresses, died here. Known as "King of Bohemians," Harrison was a theatrical costumier.

HENRY —By Carl Anderson

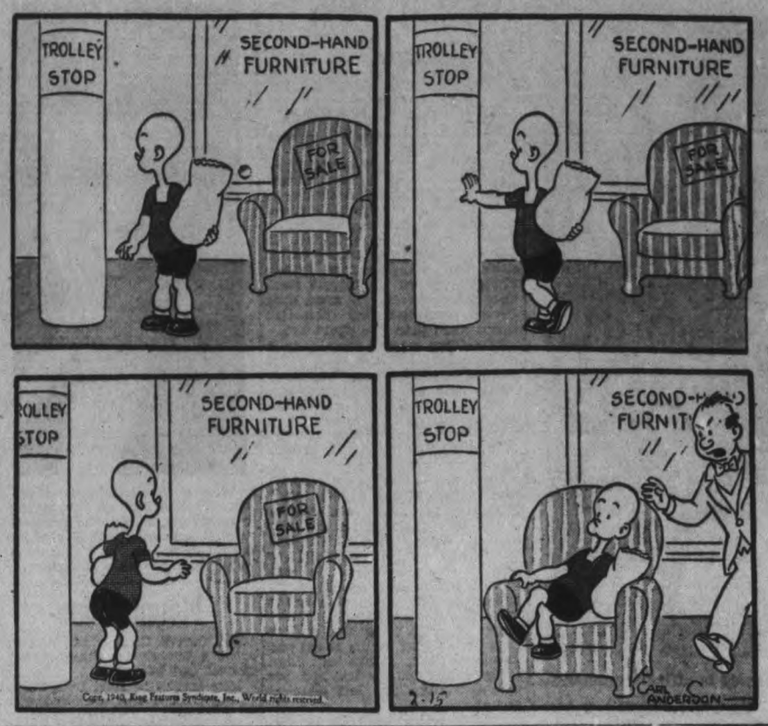

ROOM AND BOARD —By Gene Ahern

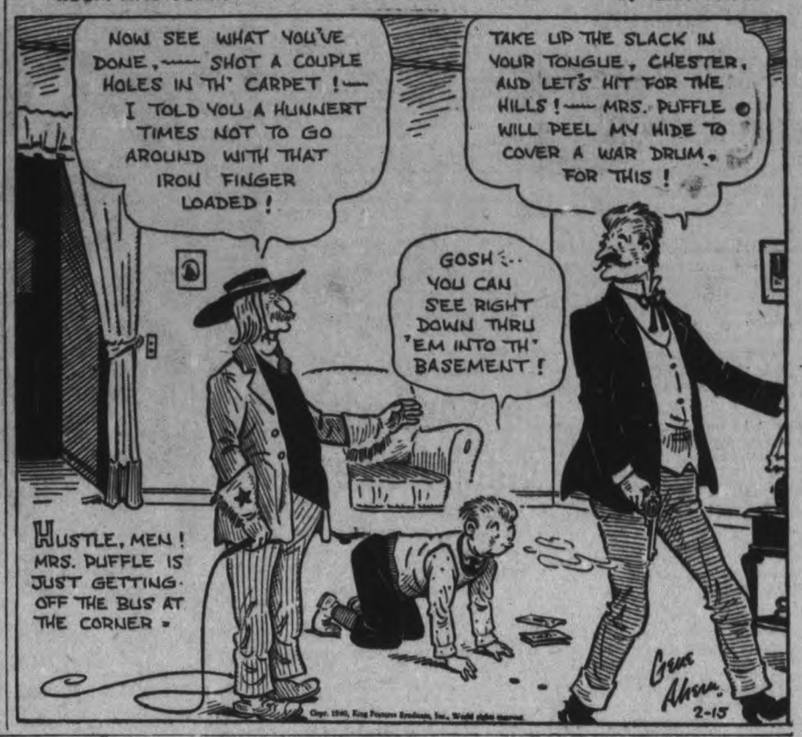

DONALD DUCK —By Walt Disney

BLONDIE —By Chic Young

BRICK BRADFORD —By William Ritt and Clarence Gray

MUGGS AND SKEETER —By Wally Bishop

TILLIE THE TOILER —By Russ Westover

Two Plainville Groups Hold Joint Session

PLAINVILLE, Feb. 15—(ENS).—On Friday afternoon the ladies of the W.M.S. and W.C.T.U. observed the World's Day of Prayer when they held their February meeting at the home of Mrs. Elmer West. Twenty-two ladies were present.

The president, Mrs. L. Carruthers was in charge of the business. The roll call was answered with a temperance thought. The list of supplies for the bale was read by the supply secretary, Mrs. W. Herriott. Some of the quilts required are ready and blocks for more quilts were received at the meeting. The bale is to be packed at the March meeting. By suggestion the roll call is to be answered with a missionary though and the fee paid by those who have not already done so.

Mrs. Ewart King was leader of the program. The regulation World Day of Prayer service was used. Scripture passages were read by Miss Helen Carruthers, Mrs. Everett Brisbin and Mrs. Fred Bowman. Prayers in the period of intercession were offered by Mrs. Ames, Mrs. Herriott, Mrs. W. Lander, Miss Baptist, Mrs. Gerald Lander, Mrs. Joice and Mrs. L. Carruthers. Miss Ada Lander gave the first chapter of the study book, "Moving Millions."

At this period the W.C.T.U. had a short program, with the president, Mrs. H. Lander as leader. Miss Clare King gave an interesting story of a pioneer of the Women's Christian Temperance Union. Mrs. Letitia Youman, who at one time had lived at Cobourg when it was known by another name. Mrs. Ames offered prayer at this time and the benediction specially for the World Day of Prayer was used.

A social hour was spent when the hostess and Mrs. Alex Buttars' group served lunch.

The young people were guests of Bethel Grove Y.P.S. for their weekly meeting. A goodly number attended in spite of the fact that they had to travel via Cobourg and Port Hope on account of the road condition across country. Miss Ruby Houskin was in charge of the program. The Bethel Grove Y.P. entertained the visitors after with games and lunch.

Mr. Frank Westington spent the week-end visiting friends at Burlington.

Pendergast Machine Loses Kansas Vote

KANSAS CITY, Feb. 15—(AP)—The political machine built by Boss Tom Pendergast was beaten two--to-one on the only measure it backed in a charter amendment election, but many competent observers said today it was only playing 'possum.

Reform votes yesterday carried a proposal to cut terms of elected city officials—including the Pendergast controlled council—from four years to two. This ends present terms in April.

There will be an election in April to name new officials, but one prominent political writer said he doesn't believe the reformists can get out any more than the 75,044 votes with which they defeated the firemen's civil service amendment which the machine backed.

Canadian Pacific

ROUND TRIP BARGAIN FARES

FEB. 17-18

PETERBORO TO

Havelock	$ .60
Kingston	2.80
Norwood	.50
Perth	3.05
Renfrew	3.85
Smith's Falls	3.35
Tweed	1.40

And many intermediate points
Return limit up to Feb. 19
For train service details consult agents. Procure dodger.

343 George St.
Phones 3511-3512

Douro

Practice has been started for the annual Irish play for March 17. The title is "Moonlight and Roses," and the members of the cast are several favorites with some new talent.

Born — On Tuesday, February 6, to Mr. and Mrs. Patrick O'Grady, a son.

Local friends will be interested to hear that Thomas O'Rielly, husband of the late Teresa Towns, is the Liberal nominee for Toronto Greenwood, opposing the Conservative stalwart, Denton Massey.

Almost every day loads of farm machinery are seen passing through as farmers move from one farm to another. One farmer who is making a long move is Stephen Bland, who is moving from Dummer to Smith Township.

CAMPBELLFORD

Jews Appreciate British Justice

CAMPBELLFORD, Feb. 15. — (ENS).—In all the races in the Empire there is none which appreciates more the real value of British justice and freedom than the Jews, according to A. Rappaport, local theatre proprietor who addressed Rotarians at their noonday luncheon. Principal purpose of the speaker's remarks was to explain why people of the Jewish race are invariably found in the cities in nearly every aspect of commercial life rather than in the rural areas. Chief reason for this, said Mr. Rappaport, who gave as an example of his own sad experiences gained in his attempt to be a farmer, was that on the whole the race didn't make good farmers.

Religious doctrine of the orthodox Jew made it difficult for him to carry on in a farming community unless there were enough of the race in the district to support a Synagogue, Rabbi and killer.

Even in Russia, said the speaker, who himself is of Russian extraction, the Jews were not allowed to own property, but owing to the astuteness of some they managed to circumvent this law and if they didn't actually become land-owners they did operate huge farms which they rented from the Russians and in turn hired the peasants to work for them at twelve roubles a year. Referring to the persecutions of the Jews, Mr. Rappaport declared that all that had kept them alive during the past nineteen hundred years, when they had no nation which was home to them, was their faith.

Guests at the luncheon were James O. Benor, J. Goody, Mayor F. F. Long, Rev. G. N. Maxwell, Rev. T. S. Gault, and Rev. B. Simpson Black.

Appeal Is Made For Woollen Scarfs

CAMPBELLFORD, Feb. 15 (ENS) —In conformance with the week of mourning announced following the death of Lord Tweedsmuir, the local branch of the I.O.D.E. Bemersyde Chapter has cancelled the bridge which was to have been held on Tuesday of this week.

Continuing their war work the Chapter has made an appeal for more woollen scarfs to be sent overseas. "These," declared the Regent, Mrs. G. A. Ironside, "are very easy to knit and we could supply wool to anyone who is unable to buy it themselves." At present members are filling ditty bags for the Navy, and these include such items as sweaters, mitts, scarfs, tobacco, cards, notepaper and pencils, and a paper-covered book. The bags, when completed, are sent to the Navy League in Toronto, from where they are forwarded to the sailors. At the present time nineteen flashlights are on order, these to be sent along with a parcel containing tobacco and sox to the men who have enlisted from Campbellford.

Numbered among the group's more recent activities were the blanket on which members held tickets. This was won by Mrs. F. G. DeCarrol, and the Chapter raised $5.00 which will go to buy wool and other requirements. From the bridge held under Group 4, they made $16.50, but with the demands on their finances so great the I.O.D.E. is seeking more ways of raising money, and have announced their desire to do quilting for anyone who has the material and would like to have one made at a small cast by experienced quilters.

Had Stiff, Sore Joints, Headaches and Backache Tells Of Grand Relief

Praises Syntona As He Walks Again Without Crutch, Says Nervous Headaches, Dizzy Spells and Constipation Also Overcome.

MR. M. SCOTT

"Every person who knows me can see the improvement in my health and I am glad to be able to tell them it was Syntona that helped me like this," said Mr. M. Scott, R. R. 7, London, recently.

"For months I was unable to walk without a crutch and I was tortured with rheumatic pains in my joints and muscles. Often dizzy spells would come over me and I would get nervous, throbbing headaches. My tongue was coated and I was always needing something for constipation.

"I had almost given up hope of getting any relief when I started taking Syntona, and I said if this medicine helps me I will surely recommend it. I have now taken Syntona for about eight weeks, and in that time it has done wonders for me. The rheumatic pains are relieved and I get along without the crutch. The headaches and dizzy spells have left me and I am free of that ache across my back. I never used anything that acted so nicely on my bowels before."

Syntona produces these results without the aid of drugs or depressors. It is made only from pure herbal juices that promote assimilation of food and elimination of excess acids and waste matter.

Syntona is sold and recommended in Peterborough at Elliott's Drug Store. All who suffer are cordially invited to find out for themselves all about this pure herbal compound. (Advt.)

Heads Australian Troops In Near East

Lieut.-General Sir Thomas Blamey is officer commanding the Australian troops who are reported to have landed at Suez to strengthen British forces in the Near East. This picture was transmitted from New York by phonephoto.

Trent River Carnival Is Jolly Affair

TRENT RIVER, Feb. 15—(ENS) —The skating rink presented a gala scene Saturday, the occasion being the first and most successful fancy dress carnival in years, sponsored by the Girls' Amicus Club.

Mr. N. Garneau and his staff of assistants had the ice in splendid condition, and despite the rain in the early part of the evening followed by a snowfall, there was a good attendance, netting a total of over $11.

Melville Wight acted as doorkeeper. Douglas Dart was official announcer and starter for the races. The judges were Mrs. Frank Garneau, Messrs. John Ruttan and Earl Greenly.

The prize winners were as follows:

Ladies' fancy costume, Norma Thompson, of Havelock, who represented a bell boy, received a fancy cup and saucer.

Boys' fancy costume, Billie Pollock, won a pair of socks.

Girls' comic, Laureena Wight, as a Chinese girl, received a prize of a bath towel.

Youngest on skates, Jimmie Ruttan, as an Indian, received a fancy glass of candies. Oldest on skates, James Cook, received as a prize a framed picture.

The races were keenly contested, the girls outclassing the boys in speed. Jean Hubble of Havelock, won the race for girls 14 years and under, receiving fancy handkerchiefs. Vaughan Brown was winner in the race for girl over 14—a fancy cup and saucer.

Billie Pollock carried off the prize for race under 14 years—a jacknife, while in the race for boys over 14 Keith Pollock of Havelock, came in first, with Jim Brown a close second. The first prize was handkerchiefs. Ray Brownsell won prize for comc dressed as Amos, received a pair of gloves.

Others in fancy costume were Gayle Pollock, Dutch girl; Shirley Hutchinson, Dutch boy; Phyllis Ellis, Spanish girl; Doris Thompson, Queen of Hearts; Vivian Gordon, King of Hearts; Viona Brownsell, Queen Elizabeth; Craig Brownsell, doctor; Mrs. Earl Greely (Queen of Hearts; Eleanor Lean, Queen of the Night."

The door receipts will enable the club members to make the trip to Peterborough to attend "summary day" in connection with the Women's Institute.

Battalion Orders

Orderly officer, Feb. 20, Lt. E. W. Haley. Next for duty, 2nd Lt. E. W. Borbridge. Orderly Sergt., Sgt. S. Hope. Next for duty, Sgt. Howden.

Parades— (a) The Battalion will parade on Thursday, Feb. 15 under company arrangements; (b) The Battalion will parade at 2000 hrs. on Tuesday, Feb. 20. Dress, drill order. The Band will not be required to attend in uniform.

Officers' Lectures—All subaltern officers of A, B. C and D Coy's will parade at 2030 hrs. on Tuesday, 20th, and each Tuesday thereafter until further orders for an officers' instruction class under Major J. Turnbull.

Examination — Quarter master and Q.M.S. course. Major J. Turnbull is detailed as supervising officer at an examination for quartermaster and Q.M.S.'s to be held in the Armouries at 2000 hrs. Feb. 21. 2nd Lieut. R. J. Hood will attend as a candidate.

Parades—The Battalion will parade at the Armouries at 1430 hrs. on Sunday, 18th inst., to attend a drum head service in memory of his late Excellency the Right. Hon. Baron Tweedsmuir of Elsfield. G.C.M.G., C.H., P.C., D.C.L. Dress, drill order The Band will attend

Federal Elections—O.C. Coy's will bring to the attention of all ranks the provisions of K.R. (Can.) paras. 428 and 429, in connection with the forthcoming federal elections.

Wearing of Mourning—All officers will wear service mourning from 12th to 18th Feb. inclusive. Flags will be flown half-mast during the same period.

Examination Result—The following officers passed in the promottion examination, 2nd Lt. it Lieut., first paper, common to arms, held in Peterborough on Dec. 17, 1939: 2nd Lt. F. R. Pope. 2nd Lt. E. F. Borbridge, 2nd Lt. J. B. Leslie (attached).

Promotions, Appointments, etc.—Capt. J. G. Armstrong vacated the appointment of Adjt.

Lieut. G. Falkner vacated the prov. appt. of Asst. Adjt., and is detailed for duty as Adjutant; vice, Capt. J. G. Armstrong.

D.O. 32 dated Feb. 5th, 1940, extract as follows:

Alexander L. Elliott to be 2nd. Lt.

Decrease in strength—241 L. Sgt. D. O'Neill 'D' Co'y; 301 L. Sgt. J. H. Brown 'D' Co'y; 386 Pte. T. F. McCarthy 'D' Co'y; 276 A H. Brown, 'D' Co'y; 467 K. Teabo 'D' Co'y.

(Sgd.) G. Falkner, Lieut., Adjt. Prince of Wales Rangers, M.G.

Big Labor Poll

DETROIT, Feb. 15—(AP).—The largest collective bargaining poll ever conducted by the United States National Labor Relations Board, involving 58 plants and 125,000 employees of General Motors Corporation, may be held early in April, it was predicted today.

Meat Pie Supper Held In Lakefield

LAKEFIELD, Feb. 15—(ENS). — Despite the stormy evening the hot meat pie supper, under the auspices of Group C of the Lakefield United Church on Monday evening was a huge success. The tables were attractively decorated with red streamers and hearts.

Following the singing of grace, the guests remained standing while the members of the group sang the group song.

A number of curlers from Bobcaygeon who had taken part in the mixed bonspiel during the afternoon, were present as guests of the local curlers.

During the supper hour the Public School orchestra provided a program of music. Several members also giving solos. This group was under the capable leadership of Miss Marion Comrie of the Public School staff.

Much of the success of the evening was due to the leaders of the group, Mesdames E. A. Higgins, A. Allan, H. E. Moore, and Miss Nell Webster.

Hastings Boys Reviewed By King George

HASTINGS, Feb. 15 — (ENS) — Army life has its distinct advantages over civilian life according to Private Vernon Phillips of Hastings, now with the Hastings and Prince Edward regiment at Aldershot. In one of a number of letters to his sister, Marion, in Hastings, Private Phillips revealed his biggest thrill since going overseas was when King George inspected the Canadian troops more than two weeks ago.

"The King stopped to talk to a man standing beside me who was a veteran of the last war," the letter reads. "He was standing right in front of me and was I ever thrilled."

While Private Phillips has no fault to find with the girls on this side of the Atlantic, he points out there is a different system employed in "courting the English girls." "When we take them to a show or dance, they take us out the next time or they just don't go. The girls explain they have as much right to take us out as we have to take them out," the letter continues. "I met a nice girl here who is in the women's army as a chauffeur. She knows the town pretty well and we have been taking in the shows and dances together. I have been down to her place quite often and her parents make me feel quite at home."

"All the rest of the boys are well and, although they are in different buildings, we see each other quite often. We have agreed that cigarettes would be the most appreciated gift we could receive from home right now. They are quite expensive here."

A taste of Canadian type climate visited the Canadian troops about three weeks ago when the section of country in and about Aldershot was a glare sheet of ice from rainy, freezing weather. Private Phillips revealed the troops will receive another new uniform. One will be used to drill in and the other uniform will be worn to "rough it in." "We are also getting smart new great coats and we have been issued with English boots for drill and are they ever heavy," the letter continued.

"We are all learning to play football and I am on the regiment team. We were to play the Toronto Scottish Regiment today but it rained and so we will be playing them next Sunday."

Adding the English influence at the close of his letter, Private Phillips signed with a "Cheerio." He explained the English people teach him not to use the words good-bye but Cheerio."

Governor's Church Founded In 1828

OTTAWA, Feb. 15 (CP)—St. Andrew's Presbyterian church, scene of Wednesday's funeral service for Lord Tweedsmuir, has a Scottish Presbyterian tradition that appealed to the Governor-General when he lived and provides a fitting background for Canada's last formal good-bye to the lowland peer.

The mother church of Presbyterianism in Ottawa, it stands a towering Gothic edifice at the corner of Wellington and Kent streets a few blocks west of Parliament Hill.

The church was founded in 1828 by Scottish pioneers. A small building was built on the site first by Scottish workmen here constructing the Rideau canal, and as the years passed new structures were erected until the present imposing one was built.

Lord Tweedsmuir joined St. Andrew's when he arrived in Ottawa in 1935 and later became an elder. As frequently as possible, Lord and Lady Tweedsmuir attended Sunday services, sitting in the front row before the pulpit. For the state funeral the casket was placed before his old pew.

To the right of the vice-regal pew is the lectern where his excellency frequently read the scripture lesson during the service.

Irish Portia

Pictured in wig and gown as she was admitted to the bar at the Four Courts, Dublin, the youngest woman ever admitted to practice at the Irish bar. Miss Cassidy is a graduate of Dublin University.

Mount Julian

Mr. Carroll Cooper of Warsaw spent a few days visiting in this district last week.

Miss Katherine Reid from Peterborough spent the week-end with relatives here.

Crop Meetings Are Arranged In Northumberland County

CAMPBELLFORD, Feb. 15. — (ENS).—L. M. Kerr of Chatham, will be the guest speaker at a series of crop and swine meetings arranged by the Northumberland County Branch of the Department of Agriculture, according to arrangements completed by the District Agriculture Representative, Mr. Ian MacLeod.

Mr. Kerr will speak on the subject of "Feeding, Management, Care and Disease of Swine," and being one of the most successful farmers in Kent county, as well as a hog producer, it is expected that he will have much of interest.

Mr. MacLeod, who will himself discuss the subject of "Soil and Crop Improvement," stated there is a marked interest in the raising of market hogs at the present time and many farmers are planning on increasing the production of farm crops in 1940.

In consideration of these facts, the meetings should be of special interest to all farmers and producers of market hogs. Following is the schedule of meetings:

Feb. 19—At 2.00 p.m., St. Lawrence Hotel, Campbellford.

Feb. 19—At 8.00 p.m., Township Hall, Wooler.

Feb. 20—At 2.00 p.m., Township Hall, Warkworth.

Feb. 20—At 8.00 p.m., Township Hall, Grafton.

Feb. 21—At 2.00 p.m., Township Hall, Roseneath.

Feb. 21—At 8.00 p.m., Township Hall, Cold Springs.

New *Under-arm* Cream Deodorant *safely* Stops Perspiration

1. Does not rot dresses — does not irritate skin.
2. No waiting to dry. Can be used right after shaving.
3. Instantly stops perspiration for 1 to 3 days. Removes odor from perspiration.
4. A pure white, greaseless, stainless vanishing cream.
5. Arrid has been awarded the Approval Seal of the American Institute of Laundering, for being harmless to fabrics.

15 MILLION jars of Arrid have been sold. Try a jar today!

ARRID

39¢ a jar — At all stores selling toilet goods (also in 25c and 59c jars)

C.D.S.

See the Fashion Parade in our corner window Friday and Monday at 3 p.m.

"Pretty is as Paris does,"
Say these Newest

DRESS FASHIONS

JUST ARRIVED! Another shipment of "New Every Week" Fashions, including a group of lovely New York samples—one of a kind of fashions! Again this week our group of dresses echo the fashion headlines that are flooding out of Paris since the Spring openings—

- LONG-TORSO LOOK
- POCKETS
- JACKETS
- BUTTONS
- LINGERIE TOUCHES
- FLASH OF COLOUR

Charming pastels, navy blues, and some of the prettiest prints we've seen.

Styles for Junior Misses, Misses, Women and Half Sizes.

High fashions at 10.95 to 16.95.

The sample dresses from New York are priced at $13.

For "What's New" Shop At

CANADIAN DEPARTMENT STORES LIMITED

PETERBOROUGH, ONTARIO

Store Hours—9 a.m. until 5.30 daily; Saturday, 9 a.m. until 9.30 p.m. Phone 5721.

I'm buying MORE fish—

now that it's sold in "Cellophane"!

"Squeamish? Well:::I'll admit it! But there's always been something about the *look* of fish that gets me down—I confess I just used to *hate* shopping at the fish counter. And there's nothing our family likes better than a good fish dinner,—that's why I'm so thankful that now I can buy fish in "Cellophane".

"Fillets, steaks and other delicious fish cuts—in "Cellophane" they look so clean and fresh it just makes shopping a pleasure. And do they taste *good!* Why, I do believe we're eating twice as much fish as we used to, now that I can get it put up in this sanitary convenient way.

"And fish in "Cellophane" makes my ordering easier. The fillets we like have their brand printed right on the package. All I have to do is to ask for fillets by brand name and I am *sure* of getting the kind I want."

Cellophane
REGISTERED TRADE MARK

C-I-L CELLULOSE FILM

Tomorrow
FAIR.

The Peterborough Examiner

Last Year
MAXIMUM 8 - MIN. 3 Below Zero

VOL. LXXXIII, No. 39 | PETERBOROUGH, FRIDAY, FEBRUARY 16, 1940 | ★★ | PRICE THREE CENTS

SWEDEN REFUSES TO SEND ARMY INTO FINLAND

Subsidy Cut Rouses Protests

Mayors Call Rally For Tuesday; 'Banditry' Says Day

TORONTO, Feb. 16. —(CP). — Many Ontario municipalities signified intention to-day of being represented at a meetng of the Ontario Mayors' Association in Toronto next Tuesday when protest will be made formally against an Ontario government budget announcement that municipalities will get a subsidy of one mill on their general assessments this year instead of the 1½ mills received in 1939.

Mayor Stanley Lewis of Ottawa, secretary of the Mayors' Association, said last night that Ottawa will join other municipalities "in a vigorous protest against the grossly unjust cut in the subsidy."

"The subsidy decrease will cost the city of Ottawa $77,206.90 annually," he said. "And may force a half-mill increase in the city tax rate for 1940."

Mayor Ralph Day of Toronto, said that the "proposed reduction borders on banditry." Toronto Control Board assembled in special session to-day to consider the situation.

Heads of municipalities said they were faced with readjustment of budgets by the government action. Mr. Day said that the government gave one mill to the city when it took over monies formerly collected from income tax.

Share of Gas Tax.

"The other half-mill given last year was our share of the increase of two cents a gallon on the gasoline tax . Why should we not continue to receive our share?"

Mayor Joseph Meinzinger of Kitchener said the reduction was a "sad blow" but that "I expected it." Chatham and Kent County officials expressed hope the reduction will not bring an increased tax rate.

"It is going to create a hardship

SUBSIDY CUT

(Continued on Page 2, Column 4)

336 Candidates Now In Field

TORONTO, Feb. 16 (CP)—A total of 336 candidates have been endorsed by constituency political associations for the Dominion general elections on March 26.

An unofficial tabulation by The Canadian Press today showed Liberals have 119 candidates in the field across Canada and the Conservatives have 115. The Cooperative Commonwealth Federation has already nominated 71 candidates, and the remaining 31 are of various political stripes, including Social Crediters, Communists and Independents.

For Ontario's 82 federal seats 146 candidates have been nominated and the lists are fairly well filled from Manitoba to the Pacific coast, but only a sprinkling of candidates appears so far in Quebec and the Maritimes. The routine nominating conventions halted when war broke out last September and from then until parliament was dissolved on Jan. 25 virtually no conventions were held. Now they are coming with a rush.

On War Path

London, Feb. 16 (CP Cable)

DETERMINED to save the kilt for Scotland's famous regiments, the chiefs of Highland clans and Scottish members of parliament visited the war office today to seek reversal of the ban on the kilt as a battle dress. A promise was obtained that the whole case will be laid before Oliver Stanley, Secretary of State for War.

It was made clear that the group seeks retention of the kilt not merely as a walking out dress but as battle dress. It was argued that in the last war kilted regiments suffered no more from gas attacks than other regiments. The war office has contended that poison gases might cause severe burns to exposed knees.

Norwegians Vie In Rescue On Wild Atlantic

NEW YORK, Feb. 16. — (AP)— Twelve members of the British freighter Sea Rambler, rescued from their sinking craft last Saturday about 540 miles east of St. Johns, Nfld., arrived today on the Norwegian freighter Mosdale.

The 13 others were saved by the Norwegian tanker Kaia Knudsen, bound for Europe.

"It was a magnificent piece of seamanship," said Alexander McLean, 34, of Lossiemouth, Scotland, describing how Thor Bille, third mate of the Mosdale, worked his lifeboat crew through heavy seas and a blinding snowstorm.

The Sea Rambler, a 2,327-ton vessel built in 1930, struck a gale which

NORWEGIANS VIE

(Continued on Page 2, Column 4)

Instructors To Train At Trenton

Handle 200 At a Time With Personnel Of 1,600 On Field

OTTAWA, Feb. 16—(CP). — The air station at Trenton, Ont., will become a training centre for instructors, arrangements having been completed by the Royal Canadian Air Force for the concentration there of facilities for training flying instructors and specialists in air armaments.

The Defence Department announced today that air armament school and the flying instructors' school, for which provision has been made under the British Commonwealth air training plan, are now functioning at Trenton and a repair depot will be established there.

When operating at full capacity, the total personnel at Trenton will exceed 1,600. Of this number, little more than 200 will be under instruction at one time.

As instructors qualify, they will be sent forth to take their place in schools for training pilots, air observers and air gunners.

70 Planes To Care For.

A large proportion of the personnel will be responsible for maintaining the approximately 70 aircraft which will be in active operation and in immediate reserve at Trenton.

Among categories to be employed at Trenton are the following: En-

INSTRUCTORS

(Continued on Page 2, Column 1)

France Encourages Volunteers to Aid Finns Sends Anti-Tank Guns, Planes; Hitler Press Sees U.K. Trap for Scandinavia

PARIS, Feb. 16—(AP).—A French Government spokesman said today France is sending a great many anti-tank guns to Finland as well as other artillery and airplanes.

He added that any foreign resident in France volunteering to join the Finnish army would be permitted to leave the country.

French General To Lead Volunteers

AMSTERDAM, Feb. 16—(CP-Havas).—Unconfirmed reports here today said General Clement Grandcour, formerly of the French army, is taking command of a Finnish Foreign Legion which will include all foreign volunteers in Finland except the Swedes.

General Grandcour was on the retired list when the war between France and Germany broke out. He enlisted in the French army as a sergeant. Later he went to Finland.

Hitler's Press Sure Finland Doomed

BERLIN, Feb. 16—(AP). — Adolf Hitler's newspaper Voelkischer Beobachter in a three-column article today asserted that a complete defeat of Finland by Russia is inevitable.

The article repeated the familiar German contention that Great Britain hopes to prolong the Russian-Finnish conflict by persuading the Scandinavian countries to jump in to help the Finns.

"Much of the world press which is sympathetic to Finland has published wild reports of Finnish victories when under winter conditions the Finns succeeded occasionally in cutting Russian communications," Beobachter said.

Finns In Retreat On Isthmus Moscow Claims

MOSCOW, Feb. 16 — (AP). — Russia's vast military machine was reported in Red army communique today to be smashing its way along the Karelian Isthmus toward Kamara, 15 miles from Viborg, having captured 53 more Finnish "defensive fortifications."

"The enemy is retreating to the rear, abandoning arms and war materials and suffering grave losses," the Russians said.

(In Helsingfors, however, Finns said they were holding vital positions and exacting heavy toll on the Russians).

Seizure of the 53 fortifications was the largest claim made by the Russians since the war started. It brought to 153 the number of such fortifications the Soviet has reported captured in the 15-day isthmus drive.

Kamara is four miles north of

FINNS IN RETREAT

(Continued on Page 8, Column 4)

Ontario Offers $1,000 Reward In Hit-Run Death

TORONTO, Feb. 16.—Attorney-General Conant announced last night that the Ontario Government would pay $1,000 reward for information leading to the arrest and conviction of the driver who hit Mrs. Grace Aston, Monday night, and ran carrying the woman's body for more than a mile.

Mrs. Aston was struck by a motor vehicle somewhere on Bloor street between Margueretta and Dufferin streets, and her body was found on College street near Dovercourt road.

Mr. Conant said in the formal announcement that, in the event of more than one person claiming a share in the reward, it shall be apportioned "in such manner as Attorney-General deems just, and in these and all matters of dispute his decision shall be final."

The city's reward was raised from $100 to $200 by the Board of Police Commissioners yesterday. Police have discovered no eye-witnesses of the tragedy.

Finns Said About To Ask Troops From Allies Admitting Mannerheim Line Bending Despite Reds Being Cut Down Like Wheat

Fully Willing To Aid In Other Ways Says Swede Premier

STOCKHOLM, Feb. 16 — (AP).— Premier Per Albin Hansson declared to-day that a request by Finland for "transport of Swedish military groups to Finland" had been declined on the grounds that Sweden's position in regard to assisting her neighbors was unchanged.

Hansson's statement, contained in a communique, was occasioned by reports in the Stockholm press that Finnish Government leaders had informed Sweden they must have more help or face the necessity of "concluding peace with the Soviet in a manner greatly concerning Sweden."

The communique said:

"On various occasions the Swedish government has entertained from the Finnish government proposals concerning deliveries of necessities. These proposals generally could be filled. The question of giving injured and invalided care in Sweden also was discussed, as well as sending civil workers from Sweden to Finland."

Stand Pat On Resolution.

"Steps were taken in these respects.

"During a visit in Stockholm, members of the Finnish Government then took up the question of personal military assistance. Only last Tuesday the Finnish Foreign Minister had talks about this matter with the Swedish Prime Minis-

FINNS SAID

(Continued on Page 2, Column 2)

Then He Slipped

Fresno, Calif., Feb. 16 (AP)

A. C. MEYER, 48, expert locksmith, often remarked "it is lucky for the public that I am an honest man." Yesterday he pleaded guilty to a theft charge—stealing $467 after picking the lock of a service station. He was sentenced to serve nine months in jail. Meyer's clientele included 164 banks.

Capt. R. Maxwell Enlists In R.A.F. At 47

TORONTO, Feb. 16 — (CP). — Captain Roy Maxwell, one of Canada's best-known fliers, has enlisted with the Royal Canadian Air Force training command here with the rank of flying officer, it was learned to-day. He is 47.

Maxwell trained fliers in Camp Borden and Texas during the First Great War. In 1920 he made history by taking the first flight to Moose Factory on James Bay. He has made many "mercy flights" and in 1924 was made head of the newly formed Provincial Air Service, which he organized and directed until 1935.

Before joining the R.C.A.F. he was with Baillie-Maxwell Limited, which operated from Nakina, Ont., and carried freight by airplane.

Strategic Summa Now In Soviet Hands Battle Still Raging

HELSINGFORS, Feb. 16.—(AP).— The Finnish command announced today that the Russians had penetrated farther into Finland's Mannerheim Line positions in the great battle of the Karelian Isthmus but declared that Russian gains had been bought at the price of great losses.

This acknowledgment of Russian gains in the 16-day battle was made in the army's daily communique issued shortly after a Finnish military officer told correspondents the invading Red army had seized part of the village of Summa. Around that village the severest part of the Isthmus battle has been fought.

After already having acknowledged some Russian gains on Feb. 13, the Finns in their communique today said:

"East of the Summa sector and at a couple of outpoints in a defile between Lake Muolo and the Vuoksi River the enemy succeeded in penetrating to our positions."

"Elsewhere attacks were repulsed," said the communique of other Isthmus fighting, and semi-official advices up to the time of issuance of the communique indicated that the Finnish Mannerheim Line, the country's main line of defence, was holding firm.

The line is a deep series of fortifications so arranged that positions can be lost without necessarily risking a serious break.

Finns On Top Elsewhere

The communique indicated there was relatively little land fighting elsewhere yesterday, and stated that the Finns were victorious in what there was. The communique said the defenders repulsed attacks northeast of Lake Ladoga, where "our forces captured one of the enemy's positions." The Russian losses were said to be "heavy."

Farther north, at Kuhmo, "a de-

FINNS SAID

(Continued on Page 2, Column 5)

Merchant Crews Learning To Handle Guns

CARDIFF, Wales, Feb. 16.—(CP) —British merchant seamen are rapidly learning how to handle the guns with which their ships are equipped to counter U-boat or airplane attacks.

Hundreds of them are attending gunery training schools established here and at many other ports. Those at Cardiff include a captain whose unarmed vessel was under fire for three hours from German submarines during the last war. He did not give in and he will have a rude surprise for an enemy U-boat trying similar tactics this time.

Said a high naval officer: "They are really a magnificent lot; submarines, mines, torpedoes — they don't care a damn."

More than half Britain's huge merchant fleet has been equipped with four-inch guns to deal with U-boats and 12-pounders to chase off airplanes. Eighteen days after a ship asks for a gun to be mounted she goes to sea again with one or two guns in her stern and a trained gun crew on board.

Technical experts examine the ships to determine how best to strengthen the decks to withstand the terrific downward thrust exerted when a four-inch gun is fired.

Paravanes, anti-mine device invented during the first Great War by Admiral C. V. Usborne, also are carried by many merchant vessels.

Mail Plane Down In Wilds North Of Halifax

HALIFAX, Feb. 16—(CP). — Over snow-covered woodlands and lakes northwest of Halifax, search was resumed today for an airplane and two occupants a day overdue on a flight from Moncton, N.B., to Halifax which normally takes 70 minutes.

A blizzard was believed to have forced down the Canadian Airways monoplane carrying Pilot Jimmy Wade of Moncton and James Noonan, Halifax oil company office manager, on a regular mail run between the two cities. The plane carried no radio.

Search yesterday by another Canadian Airways ship failed to turn up any trace of the Stinson "Reliant" machine that set out shortly before the storm blew up. It had been reported in the air at several points along the line of flight, and a man in suburban Rockingham told of seeing it and then hearing a "loud noise that sounded like a crash" after it disappeared into the storm.

H. S. Jones, Maritime superintendent of Canadian Airways, who began the air search, said he believed the machine was down on some frozen lake outside Halifax.

Seemed Looking For Port.

The report of the apparent 'crash' came from William Gifford of Rockingham, six miles outside the city. He said he saw the machine with two other men.

"The plane came down quite low—about 150 feet—and seemed to turn on its side as if the pilot was looking for the airport," he said. "The three of us saw it circle around

MAIL PLANE DOWN

(Continued on Page 8, Column 4)

Citizens Urged To Unite In Drive To Attract American Tourists

An appeal to every citizen in Peterborough city and county to unite in a campaign of publicity to attract American tourists was embodied in a resolution passed at the annual meeting of the Peterborough Fish and Game Association in the Paragon Hall last night.

Max Humphries of Hastings told the meeting that he has been receiving enquiries from the States which indicated that Americans believed many restrictions had been put in force in Canada because of the war. "They think if they come to Canada their cars will be seized and they will be conscripted into the army. They believe that food is scarce and that every city is blacked out at night". He expressed the opinion that every person in this district should take a part in breaking down these damaging rumors.

Asked To Write Friends

Mr. Humphries' suggestion was that every person in the district who has friends or relatives in the States, write a letter to them explaining the true state of affairs in Canada and telling them that there are absolutely no restrictions and that taking a holiday in Canada in war time is exactly the same as taking one in peace time. This motion was seconded by Ted Outram who also emphasized the need of taking determined action in refuting rumors in the States which might injure the tourist business.

It was explained at the meeting that there are no restrictions, no passports are needed, a tourist can bring in or take out $100 in currency. He can also obtain 10 per cent premium for all the American money he has. Personal affects to the value of over one hundred dollars can be brought in and taken out without fuss, and an American can take 100 dollars worth of goods purchased in Canada. There are no taxes, no restrictions, no delay at the border, and no danger of anyone being conscripted because we can't even take care of the Canadians who want to enlist now.

War Aids Tourist

In brief the war works to the advantage of the American tourist because they obtain $110 for every $100 because of the favorable exchange rate.

The second resolution introduced by Charley Kingan was given unanimous support and seconded by Herb Routley. It was agreed a let-

CITIZENS URGED

(Continued on Page 2, Column 1)

Hunter Proposes Ontario Vote Aid To Finland

TORONTO, Feb. 16—(CP). — Ontario Legislature today turned to the disposal of several non-contentious bills, reported out of committees, in a drive to reach prorogation by the end of next week. Debate on the budget address delivered yesterday by Premier Mitchell Hepburn will start next week.

The budget shared the spotlight yesterday with an unprecedented proposal, made by Col. Fraser Hunter (Lib. Toronto-St. Patrick) that the legislature should vote money to aid training men for a war in which neither Canada nor Britain are participants. Col. Hunter wanted help for Finland right away.

Balked on previous occasions by the rule which prevents a private member introducing a resolution requiring the expenditure of money, Col. Hunter yesterday rose to a question of "public importance" and made his plea for help to Finland.

"What Canadian could ever hold up his head again if he were to allow the debauch of murder of Finland?" asked Col. Hunter. "No victory that the years will bring to us will ever resuscitate a destroyed Poland or a massacred Finland. Now is the time for action. It is your money or gallant Finland's life."

Recruiting For Finland

Col. Hunter said he wished no secret to be made of the fact he was aiding recruiting for Finland.

"We, who here, are helping Finland as best we may to survive, hope to have the facilities of the training and equipment of our own military and aviation forces granted to us in some manner and I may

HUNTER PROPOSES

(Continued on Page 8, Column 2)

Soviet-German Trade Best Since Before '14

MOSCOW, Feb. 16.—(AP)—Izvestia, Soviet government organ, declared today that trade between Russia and Germany in the first year of their new economic agreement signed five days ago would exceed the peak year since the first Great War.

The newspaper said both sides expressed a desire to increase their trade turnover in the future.

"The economic agreement will provide Germany with necessary raw materials produced in large amounts in the U.S.S.R. and so much needed by Germany in view of the blockade organized by the Allies," the newspaper said.

"The economic agreement will contribute to the extension of foreign trade of the U.S.S.R. which now will experience no difficulties on account of the fact that trade of the U.S.S.R. with England and France has been reduced practically to nothing by the will of the governments of those countries.

"Even before the outbreak of war, England and France cancelled a number of Soviet orders previously placed with their factories and thus undermined their trade with the U.S.S.R. and prejudiced their own interests.

(Great Britain was negotiating with Russia for a trade agreement when the Russo-German pact was signed.)

Crossing Smash Kills 2 Men

HAMILTON, Ont., Feb. 16— (CP) —Toll of a level crossing accident between a passenger train and an automobile reached two to-day with the death in hospital of Kenneth Sanders, 30, Stoney Creek insurance agent. K. C. Bond, 33, Hamilton building contractor, was killed in the crash. The accident occurred last night at Hannon, five miles south of here, when a car driven by Sanders skidded into the engine of the train. Frank H. Wells, 50, London, and N. J. Hall, 37, Mount Hamilton, other passengers in the car, were injured and taken to hospital.

Hall was released after treatment but Wells is recovering from multiple lacerations and abrasions and his condition is reported "fair."

The men were on their way to Hamilton from Welland and skid marks on the road showed that Sanders attempted to stop the car at the crossing. The car, however, skidded into the engine, was turned around, dragged a few feet, then shunted nto a gully at the side of the track.

Material Delay To Tie Up Shipyards 6 Weeks On Kingston War Orders

TORONTO, Feb. 16.—(CP).—Little material change was reported today in the industrial conditions in Ontario in the weekly reports from the unemployment offices of the Labor Department. Demand for farm help was generally stable with Owen Sound saying that "indications are that there will be a scarcity of farm help."

Sarnia reported a noticeable increase in the registration of married men for farm work. Trade generally was "very quiet." Pembroke said things were better because of the re-employment of 80 men at the Petawawa military camp.

At Brantford there were 350 fewer unemployed than a year ago. Farm implement manufacturers had a pay roll of 1,600, better than last year but still 400 to 500 below the 1929 level. The January relief rolls showed 3,193 persons, compared with 5,661 a year ago.

Hamilton said there was no shortage of skilled labor. All firms with war orders are canvassed daily to make sure there is no hold up in production.

It will be six weeks before Kingston ship yards can start on their National Defence orders, the Employment Service reported. Material will not arrive before that time.

Relief Figures Down

London said factories were not taking on any extra men. On relief here in January were 4,038 persons compared to 5,896 a year ago. Niagara Falls said "no change in the industrial situation. Factories are all running on a full time basis with indications pointing to staff increases within a short time."

Demand for good machinists and tool makers with supply very limited, was reported from St. Catharines. Manufacturers reported business improving generally.

Registration of unemployed building mechanics showed considerable increase at St. Thomas. Construction was expected to start this week on new buildings at the Royal Canadian Air Force training centre.

Windsor said "there was no material change in conditions in the automobile industries." Last week there were 9,705 persons on relief, an increase of 32 over the previous week.

The Weather

The Examiner's Barometer	Peterborough Temperatures
Noon - - 29.70	To-day:
	Night low - 3
	Noon - - 20
	Yesterday:
	Highest - - 25
	Lowest - - 6
	One Year Ago:
	Highest - - 8
	Lowest - - *3

*=Below zero

Weather Forecast:

Lower Lake Region— Fair to-day and Saturday, cold to-night, followed by south-east winds with snow or rain in south-western counties on Saturday night or Sunday.

Georgian Bay — Fair to-day and Saturday; cold to-night.

Northern Ontario — Fair to-day and most of Saturday; cold to-night.

Ottawa and Upper St. Lawrence Valleys — Fair to-day and Saturday; cold to-night. Sunday: Probably fair and moderately cold.

Kenora and Rainy River — Mostly cloudy to-day and Saturday; light snowfalls and flurries, a little colder on Saturday.

Western Provinces — Partly cloudy to-day and Saturday, with scattered snowflurries; somewhat colder to-night.

Brazilians Jump Nazi Freighter On Amazon Order Her To Shut Radio Or Put To Sea

BELEM, Brazil, Feb. 16 (AP)— Twelve Brazilian marines boarded the German freighter Koenigsberg in Brazilian waters today and the Brazilian gunboat Amapa stationed itself nearby to ensure compliance with the Brazilian neutrality law prohibiting operation of a ship's wireless for communication with belligerents.

The Koenigsberg was boarded as she lay 55 miles from Belem but in Brazilian territorial waters.

Maritime authorities yesterday ordered the vessel either to sail outside territorial waters or return to Belem, whence she had sailed Feb. 8 with 2,000 tons of rubber. This action was taken when it was discovered the ship had installed wireless antennae which made it possible for her to communicate with German warships in violation of the neutral-

BRAZILIANS

(Continued on Page 2, Column 3)

Last Minute News Flashes

TORONTO (CP)—Hon. Norman Hipel, Ontario Labor Minister, said today that youths who agree to complete courses in aviation training at Dominion-provincial youth training plan schools, such as the Galt aircraft school, will not be permitted to enlist for services in Finland during their course. Mr. Hipel added that the question arose when it was reported four boys attending the Galt school volunteered for service with the Finns.

TORONTO — (CP). — The Ontario Department of Game and Fisheries is engaged in a survey of trapping territory, involving thousands of square miles in Northern Ontario, with a view to definite allocation of territoy to trappers and their heirs "forever," it was announced to-day. D. J. Taylor, Deputy-Minister, said the survey is expected to take at least two years and will "once and for all put trapping on a business basis."

Sub Raids Stir Norwegian Threat To Cease Sailings To Germany

OSLO, Feb. 16.—(AP)—Norwegian seamen's organizations protested today against Germans methods of sea warfare the "only aim of which seems to be to terrorize neutral ships," but said they could not be driven to stay ashore.

Their protest was registered in a resolution handed to foreign Minister Halvdan Koht. Captains, engine crews and ordinary seamen were represented by the various organzations.

"It may be possible to annihilate Norwegian seamen," the resolution said in part, "but it is not possible to scare them ashore.

"What we can do will be done. We may urge our members not to sail in ships carrying cargoes to that belligerent nation who has set herself the proud war aim of murdering defenceless seamen."

The resolution further asked that future trade agreements take into fuller consideration the question of wartime trade.

LONDON, Feb.16—(CP)— Reuters news agency reported it understood two Danish ships, the 1,066-ton passenger vessel Sleipner and the 1,064-ton Rhone, had been torpedoed off the east coast of England today and were feared lost.

It said six persons were believed saved from the Rhone and 12 from the Sleipner. Total aboard each was not given, however.

The agency also reported two Norwegian vessels are overdue and presumed to have been lost. They were the 1,000-ton Bisp which left a British port January 20 with a cargo of coal for Norway and the 1,168-ton Start. The Bisp had a crew of 16.

Blizzard Toll 28 In Boston Area

BOSTON, Feb. 16 — (AP). — As New England counted 28 dead on land and one at sea in the wake of the worst blizzard of many years, the fate of many seafarers from this region remained unknown today.

The motor ship Pygmalion reported rescue of the crew of nine men from the storm-battered Gloucester fishing schooner Doris M. Hawes as she was sinking 180 miles off Cape Hatteras.

Finns Admit Summa In Red Hands

20,000 Shells An Hour Blast Defenders; Dead Blanket Front

HELSINGFORS, Feb. 16 — (AP) —The Finns admitted to-day that the Red army had seized at least part of the village of Summa on the shell-churned Mannerheim Line, but declared that the security of that vital defensive system was not affected.

A military informant indicated that the great Russian drive, now in its 16th day, had reached its foremost points on February 13 and that there had been no new gains since then.

But, he said, the Russians were and presumably still are in Summa Village, around which have raged the fiercest phases of the great battle which the Finns liken to France's stand at Verdun in the First Great War. The village has been demolished by shellfire, he added.

Summa is 20 miles south-east of Viborg (Viipuri), Finland's second largest city, and apparent objective of the Russian drive.

Reds Fell Like Wheat

Finnish machine guns are mowing down Russian infantry "like wheat," the Finns reported to-day, but the Soviet drive on the Karelian Isthmus is continuing with unabated fury.

The Finns, in communiques and in the statements of officers, said they were hanging on to all vital positions, but within two days have called up the classes of 1896-97—men of 42 to 44 years—to combat the Russian onslaught.

A Finnish officer from Summa declared Finnish losses were "phenominally low" because of deep dugouts and well-camouflaged machine gun nests. Concentrated artillery fire, he said, dropped 20,000 shells on the 10-mile front in a single hour.

"Yet, when the artillery ceased and the Russian infantry and tanks attacked," he said, "we all seemed to be still there, for all our machine-gun posts were mowing down the Russians like wheat."

All of no man's land in that sector is covered with Russian dead, he said.

FINNS ADMIT
(Continued on Page 8, Column 5)

MORE ABOUT—
Instructors
(Continued from Page 1)

gineers, disciplinarians, meteorologists, clerks, service police, medical officers, nursing orderlies, accountants, equipment assistants, tailors, air engine mechanics, airframe mechanics, caretakers, draughtsmen, electricians, firemen, carpenters, painters, plumbers, coal trimmers, tractor operators, rodmen, telephone operators, wireless operators, wireless and electrical mechanics, teleprinter operators, fabric workers, instrument makers, machinists, metal workers, cooks, and messmen.

Other Specialists.

Additional to these categories, the establishment of the air armament school provides for armament officers, armament instructors, armourers, fitters, photographers and motor boat crewmen.

In addition, No. 1 wireless school, the first air navigation school and the equipment and accounting training school are at present functioning at Trenton. The wireless school will be transferred to Montreal, as soon as the building recently acquired is sufficiently equipped for efficient operation.

Accommodation is being provided at the Camp Borden station for the equipment and accounting training school now functioning temporarily at Trenton. When operating at capacity, this school will provide instruction for 30 officers and 170 airmen.

MORE ABOUT—
Citizens Urged
(Continued from Page 1)

ter be sent D. J. Taylor, Dep. Minister of Game and Fisheries, asking that the department send a letter to all issuers of fishing and hunting licenses, asking them to write to each American who purchased a license, explaining that no restrictions exist in Canada because of the war. It is hoped that if the people of the city write friendly letters to their relatives in the States and issuers of licenses do their share that more business will come to the city than ever before.

ITCH STOPPED QUICKLY
Use D.D.D.
Quick relief from itching of eczema, rashes and other externally caused skin troubles
35c Bottle, at druggists proves it or money back

How To Overcome Piles And Rectal Soreness

If you are annoyed with itching piles or rectal soreness, do not neglect the same or run the risk of an operation. Any itching, soreness or painful passage of stool, is nature's warning and proper treatment should be secured at once. For this purpose get from McDermid & Jury and Bond's Drug Stores or any druggist, a package of Hemroid and use as directed. This formula, which is used internally, quickly relieves the itching and soreness and aids in healing the sore, tender spots. Hemroid is highly recommended, is easy to use and it seems the height of folly for anyone to risk an operation when a simple remedy, which is so pleasant to use may be had at such a reasonable cost. —(Advt.)

Canadians Pay Final Tribute To Governor General

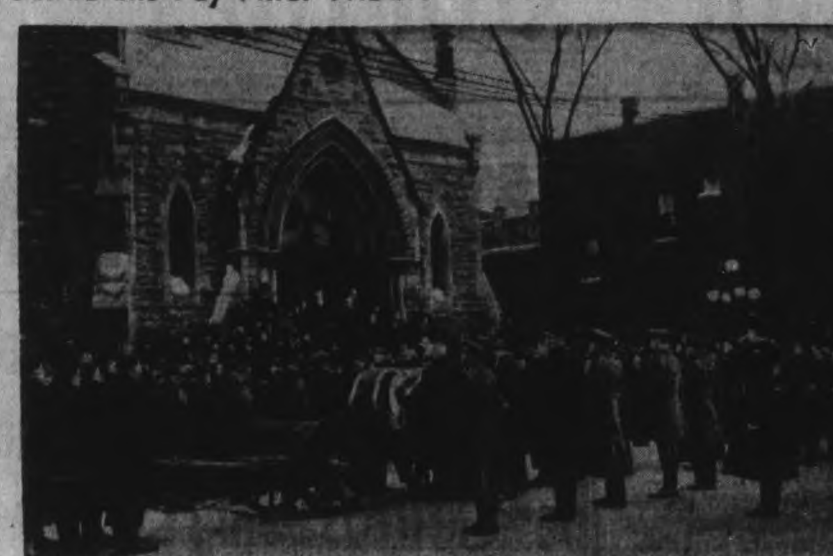

SCENE AT ST. ANDREW'S PRESBYTERIAN CHURCH AFTER FUNERAL SERVICE

Through hushed streets of the Dominion's capital lined with thousands of persons waiting in reverent silence, the body of Canada's Governor-General was conveyed in a flag-draped casket from the Senate Chamber of the Parliament Buildings to St. Andrew's Presbyterian Church, where a simple funeral service was held. After the funeral service, the casket was borne from the church and placed upon a gun carriage and drawn through packed streets to the Union Station by crews of the R.C.N.V.R.

Dewan Proposes Grants On Worth Basis

TORONTO, Feb. 16 (CP)—Hon. P. M. Dewan, Ontario Agriculture Minister, told the Ontario Association of Agricultural Societies at their annual banquet last night, that he favored grants to the societies based on the amount of valuable work each performed on behalf of the agricultural community as a whole.

"I am of the opinion we should grade societies on their worth and make payments on that basis," he said.

The minister commended the societies on the advance made in recent years and remarked that the improvement seemed to result from the "boarder responsibilities as sumed by their directors." He urged an increase in the scope of fairs, stressing educational projects and suggested that "pot-hunters" and "stringmen" be discouraged.

Mr. Dewan expressed enthusiasm

DEWAN PROPOSES
(Continued on Page 8, Column 4)

MORE ABOUT—
Finns Said
(Continued from Page 1)

ter, the Foreign Minister and the Minister of Defence.

"On this occasion the transport of Swedish military troops was requested. From the Swedish side the matter was referred to the enunciated Swedish principles governing assistance to Finland as declared in the speech of the Swedish Prime Minister in the Swedish Riksdag January 17 and which were generally accepted.

"There has been no change in this position."

In the speech mentioned Hansson declared Sweden would give Finland all material and humanitarian help possible, but that her efforts would be limited to such assistance.

No official mention was made of published reports that Finland, if unable to obtain direct military aid from Sweden, would request such aid from Great Britain and France. Assistance from this direction would entail the question of whether Sweden and Norway would permit transit across their territories.

Some diplomatic circles believe that Sweden, with her neutrality status becoming increasingly delicate as Finland's urgency increases under Russian pressure, may soon issue an official declaration on this matter.

Not stopping Volunteers.

While refraining from offering any outright military aid to Finland, the Swedish government has placed no obstacles in the path of Swedes desiring to volunteer for the Finnish service. Many officers and man have resigned from the Swedish army to go to Finland to fight.

Estimates on the number of Swedish volunteers now bearing arms for Finland vary greatly. Despatches from Copenhagen in January put the number at 6,000, but unofficial figures from Helsingfors estimated the total at about 1,000. It is known that at least four contingents of Swedish volunteers have reached Finland, and one of these contingents— according to reports from Stockholm — numbered 500 men.

Reports from the war front also have indicated that Swedish fliers have been active in Finland, especially in the Arctic Salla front and north-east of Lake Ladoga.

The newspaper Aftonbladet said that Finland, having failed to win direct aid fro mSweden, had declared she either must conclude peace with Russia or get direct help from the Western Powers.

Hog Quotations In Peterborough

FRIDAY, FEBRUARY 16

Canada Packers quote:

Hogs, $11.50 plus transportation.
Sows, 4 to 4½c for No. 2.
Eggs. — A-large, 18c; A-medium, 16c; B, 14c; C, 12c; pullets, 13c.
Butter.—No. 1 prints, 29c; No. 2 prints, 28c; No. 1 solids, 28c; No 2 solids, 27c.
Cream.—No. 1 (off truck), 27c; Special, 28c; No. 2, 24c.

The junior ski special is all set for Saturday morning, 10:10 o'clock is the time at the C.P.R. Station. We suggest you check on the following and see if you are all ready to go:

1. Have you got your ticket? If not, better go out and get it now!

2. Are your skis and poles tied together with your name on them?

3. Have you your lunch all planned and a packsack to put it in? A tin cup for a hot drink?

4. Do you know where all your ski clothes are and how about those warm mittens? Better look them up right now.

5. Be at the station at a quarter to ten tomorrow morning with your ticket. Don't forget your ticket.

We are pleased to be able to announced free hot and cold drinks will be served.

Super Attraction

Can you imagine getting a ride, or maybe more than one ride free on the new Ski Tow? That's just what every member of the Ski Train has in store for him or her on Saturday. Yes Sir! Thanks to the owners of the tow, Messrs. Richardson and Cousens, the tow will be open between 12 and 1 o'clock so that each one of the younger skiers can try it out.

Senior Club Championships

Dates for the senior club championships have been set as follows: Jumping, February 24; Downhill and slalom, February 25; Cross Country, February 18. No time like the present to get your entries in for these events as they must be in at least four days before the date of each event.

Junior downhill and slalom, will of course be held this Saturday and the junior jumping and cross country, February 24th.

A special open race will be held at Bethany this Saturday in which all non-members of the Club are welcome to compete. Suitable prizes have been selected and prizes for this event, as well as the Club Championships will be presented at the annual Ski Club banquet sometime in March.

Age before beauty was the case with the Peterborough squad at Huntsville. It took the Old Man himself, the father of competitive skiing in Peterborough to show the boys how to do it. We refer of course, to none other than Otto Laderach, better known as "Swissy" to you, and that fifth place that Otto copped in the four events really deserves honorable mention. Congratulations, Otto, and may you enjoy many more years of skiing.

The ski tow will operate from now on Wednesday afternoons provided there are enough skiers at Bethany. The clubhouse will be open also and Mrs. Driver will be on duty with that superb coffee and lots of hot dogs. Here's the chance the mid-week skiers have been waiting for. Tow was running day before yesterday and about 14 skiers had a fine afternoon.

The executive is counting on every member of the Club to make tomorrow a howling success. The organization is completed and the trip offers everything that makes for a perfect day. Pack up a lunch and come along, won't you?

Join the junior exodus to Bethany.

MORE ABOUT—
Brazilians
(Continued from Page 1)

ity law.

The scene of the boarding was off Gaivotas Island, at the mouth of the Amazon, where she had been anchored for some time.

Replying to the order to return to Belem or leave Brazilian waters, the Koenigsberg's captain said the ship's machinery needed repairs and he asked permission to remain anchored until the repairs were completed.

Then the Brazilian marines boarded the ship, to remain there until the repairs are finished and the ship departs.

BUCHAREST (AP) — A high authority said tonight that King Carol had expressed to the Italian government a desire to make an early visit to Rome for talks with King Victor Emmanuel and Premier Mussolini.

Woodcock Given 3 Years In Penitentiary

LINDSAY, Ont., Feb. 16—(CP)—Jack Woodcock, 22, of Peterborough and Wesley Zinston, 20, Peterborough, were found guilty on charges of breaking and entering and theft in three Omemee village places of business today.

The pair already are under sentence by Peterborough police court on similar charges, Woodcock was sentenced to three years in penitentiary, the sentence to run concurrently with the Peterborough sentence of 18 months definite and six months indefinite. The indefinite term of Zinston was increased from three months to 18 months. Police told the court Zinston drove the car while Woodcock "pulled the jobs." He had no previous record.

MORE ABOUT—
Norwegians Vie
(Continued from Page 1)

sent tons of water pounding over her decks. On the night of February 9 a comber smashed in the No. 2 hatch and the ship began sinking.

The Mosdale, a new 3,022-ton motorship, re-traced her course 160 miles in response to a distress call.

The Kaia Knudsen, arriving on the scene, suggested waiting for better weather, Captain Stave said, but he thought the weather might get worse, so his men went overside. The Kaia Knudsen, not to be outdone, sent a boat over and took off 13 men.

MORE ABOUT—
Subsidy Cut
(Continued from Page 1)

all round on the ratepayers," said Mayor J. A. Lewis of Woodstock. Mayor W. S. McKay said the decrease means a loss of approximately $5,500 to Galt.

Brantford's "pay-as-you-go" policy and its anticipated tax rate reduction for this year will suffer a setback because of the subsidy decrease, said Mayor R. J. Watrous.

Mayor Glencoe Thompson of Belleville said Premier Hepburn "has seriously let us down," and added that cut "means a loss of $6,000 to the city."

Bulgarians Form New Cabinet

SOFIA, Feb. 16.—(CP).— Bogdan Philoff, new Premier-designate of Bulgaria, to-day formed a cabinet to succeed that of George Kiosseivanoff who resigned yesterday after a dispute with Agriculture Minister Ivan Bagrianoff.

Ivan Popoff, Bulgarian Minister to Yugoslavia, was named Foreign Minister in the new cabinet. Kiosseivanoff previously had held the post. Premier Philoff kept the education portfolio he had held in the old government.

M. Grabovski, former Minister of Railways and Communications, became Interior Minister, in place of General N. Nedev and Boris Geranoff was appointed Railways and Communications Minister.

Philoff re-appointed General Theodossy Daskaloff Minister of War.

Fined For Assaulting Arsenal Caretaker

LINDSAY, Ont., Feb. 16.—(CP).— Edward O'Connor, Lindsay, was fined $5 and costs on a charge of assaulting Thomas Walton, caretaker of the Dominion Arsenal here. Walton charged accused struck him at an interview at which he was hiring five men for work in the government munitions plant.

"I was the only returned man there and I was shunned," accused told the court this morning. "There are only 10 returned men employed in the arsenal altogether", he complained.

Buenos Aires, Argentina, has a Baby Theatre.

Curvin, Weese Bowl High In City League

Piling up 3601 pins for a 4-0 win over Grant's gave the pace-setting Gordon's the top place in team scoring in the City League last night. Heavy individual hitting featured the night's play with Tom Curvin and Bud Weese shooting well up over the 800 mark. Curvin threw in a fine 848 which enabled the Duffus five to bust their second place tie with Jay's Cigars while the speedy Weese crashed off a nifty 818 in the Gordon win.

After a disastrous previous week Grafton's bounced right back in the running when they trimmed Capitol Grill 3 to 1, while the bewildered C.G.E. crew had all they could do to hold the Lock Works to a tie.

Tom Curvin chalked up 368 to top the six big singles which were tossed out. Sid Trowbridge hit 358, Bud Weese 334, Len Anthony 316, Frank McCormack 309 and Frank Wood 309.

After last night's results the standing now shows Gordon's with 60 points, Duffus' 43, Jay's 41, Capitols 40, C.G.E. 38, Grafton's 37, Grant's 20 and Lock Works 9.

Gordon's 4, Grant's 0.

Gordon's:				
F. Martin	290	239	203	732
W. Martin	196	227	220	643
F. Wood	200	309	273	782
J. Playford	232	193	201	626
W. Weese	334	273	211	818
	1252	1241	1108	3601
Grant's:				
H. Freeman	167	201	223	591
S. Trowbridge	358	227	202	787
J. F. Reed	215	226	157	598
J. Anthony	168	127	217	512
W. Burford	148	210	268	626
	1056	991	1067	3114

Grafton's 3, Capitol Grill 1.

Goodson	254	210	176	640
T. Cupoli	181	262	288	731
M. Anthony	210	187	274	671
M. O'Neill	205	195	249	649
L. Anthony	316	175	119	610
	1166	1029	1106	3301
Grafton's:				
W. Firth	193	253	275	721
S. Adamson	251	294	228	773
W. Stanbury	234	185	222	641
N. Routley	259	177	211	647
G. Gimbjett	186	255	242	683
	1123	1164	1178	3465

Duffus 3, Jay's 1.

Duffus' Recreation:				
J. Marsden	194	180	252	626
F. Hickey	262	266	220	748
V. Fitzgerald	262	186	186	634
F. Scates	215	162	211	588
T. Curvin	368	244	236	848
	1301	1038	1105	3444
Jay's Cigars:				
G. Walton	192	283	173	648
A. Hunter	155	173	216	544
B. Tugby	246	283	246	775
H. Fisher	175	229	221	625
G. Robertson	252	189	235	676
	1020	1157	1091	3268

Lock Works 2, C.G.E. 2.

Lock Works.				
F. McCormack	231	309	151	692
V. Detlor	236	287	187	710
T. Bagnall	168	184	244	596
C. Shepherdson	237	197	281	715
B. McCarroll	174	236	254	664
	1046	1213	1118	3377
C.G.E.:				
C. Low	260	214	268	742
W. Masters	195	159	239	593
R. Clifford	200	206	216	622
W. Harris	296	198	208	702
T. Martin	180	152	296	628
	1131	929	1227	3287

MORE ABOUT—
Finns Said
(Continued from Page 1)

struction of isolated enemy detachments continued," said the communique.

The Finns reported they bombed Russian encampments and railways and stations behind the Russian lines, and "engaged in several successful air battles."

The communique said 500 Russian planes took part in raids on the Isthmus in which earlier advices had reported 34 persons were killed and 60 injured in raids on towns. The Finns said they shot down eight enemy planes.

Principal attention continued to be centred on the Isthmus fighting, in which the Russians 16 days ago launched a great offensive which has been almost ceaseless since and in which the Finns state they have mowed the invading troops down "like wheat."

A military informant said prior to issuance of today's communique that the Russians had made no gains since Feb. 13.

No Troops Likely?

LONDON, Feb. 16—(CP)—British spokesmen today minimized the possibility of regular troops being sent by the western powers to aid Finland in comment on Stockholm advices that Finland would ask such aid as an alternative to suing for peace with Russia.

They said that aside from political considerations it would be difficult technically for the Allies to place sizeable active service detachments on the Finnish battlefront immediately.

Most of Britain's trained troops are either in France or engaged in training conscripts—the latest of whom, 23-year-olds will register tomorrow.

One source asserted Britain has any army in training for conditions "different from those in Finland."

"Any British troops would require a period of seasoning and acclimatization unless they were to fill hospitals instead of trenches and that would take too long for them to be of aid in the Mannerheim Line crisis.

"It would seem like the present is either too late or too soon if all aspects are considered for the Allies formally to send active service units to Finland's aid."

Just before the clash with Russia, Finland received huge electric generators from Germany to be installed in new hydro-electric plants.

MARKET QUOTATIONS

Cheese, Produce and Livestock

MONTREAL GRAIN

MONTREAL, Feb. 16 — (CP). — Wheat, No. 1 Northern, 94⅝c; No. 2, 92⅞c; No. 3, 91⅝c; barley, No. 2 feed, 64⅝c; oats, C.W. No. 3, 49⅝c; No. 1 feed, 47⅝c. Spring wheat flour—First patents, $5.95 to $6.25; seconds, $5.45 to $5.75; bakers' patents; $5.25 to $5.55; a barrel, in 98-lb. jute bags, delivered Montreal freight points. Winter wheat flour.—Choice, grades in carlots, $3.60 to $3.70; broken lots, $3.80 to $3.90 White corn flour, a barrel, in jute bags, delivered to the trade, in carlots, $6.10; in broken lots, $6.40.

Millfeed.—Bran, $26.25; shorts, $26.25; middlings, $29.25; a ton, carlot quantities, delivered in Montreal freight points. Rolled oats, bag of 80's, $3. Hay, No. 2, per ton, $12.

TORONTO FEED PRICES

Following are approximate prices quoted for feed in ton lots, packed in bags, on track Toronto: Bran $27; shorts, $27; middlings, $29; Other feeds not quoted.

ONTARIO GRAIN

Approximate prices track shipping point.—Wheat, 73 to 75c; oats, 36 to 38c; barley, 47 to 49c; corn, 58 to 60c; rye, 68 to 70c; buckwheat 60 to 62c; malting barley, 59 to 62c; milling oats, 38 to 40c.

MONTREAL PRODUCE

MONTREAL, Feb. 16 — (CP). — Produce market prices here Wednesday, as reported by the Dominion Department of Agriculture, follow:

Butter. — First grade creamery prints, jobbing price, 28 to 28¼c; first grade solids, jobbing price, 27½ to 27¾c; Quebec No. 1 pasteurized regraded butter, wholesale jobbing price, 26⅝c; Quebec No. 2, 25⅝c; Receipts: 57 boxes.

Cheese.—Ontario white, current receipt price, 19 to 19⅛c; Ontario colored, current receipt prices, 19 to 19 1-16c. Receipts: 27 boxes.

Eggs.—Graded shipments in used free cases, selling price, A-large, 24c; A-medium, 22c; A-pullets, 21c; B-large and C, unquoted. Receipts: 544 cases.

Potatoes.—Que. No. 1, 75's, $1.10 to $1.15; Que., No. 2, 75's, 90c to $1; N.B. No. 1, 75's, $1.25 to $1.30; P.E.I., No. 1, 75's, $1.30 to $1.35.

FRUITS AND VEGETABLES

TORONTO, Feb. 16 — (CP). — Wholesale prices on fruit and vegetables were unchanged today.

TORONTO POULTRY

TORONTO, Feb. 16 — (CP). — Wholesale poultry prices were unchanged to-day.

TORONTO CHEESE

TORONTO, Feb. 16 — (CP). — Wholesale cheese prices were unchanged today with dealers offering large Government grades at 19c.

Wholesalers offered cheese to retailers at the following prices: New, large, 21c; triplets, 21½c; old, large, 23¾c; medium, 23¾c.

TORONTO PRODUCE

TORONTO, Feb. 16 — (CP). — Produce prices (Dominion Department of Agriculture) to-day were:

Eggs. — Wholesale to retailers: A-large, 25c; grade A-medium, 23c; pullets, 22c; grade B, 21c; Grade C, 20c.

Churning Cream, wholesale.—No 1, lb., 27c; f.o.b.; 30c delivered; No. 2, 24c f.o.b., 27c delivered.

Butter, wholesale. — First grade solids, 27¼c; second grade solids, 25¾ to 26½c.

Mill Feed, wholesale.—Bran, $27; shorts, $27; middlings, $29.

TORONTO LIVESTOCK

TORONTO, Feb. 16 — (CP). — Cattle trade was quiet up to mid-session on the Toronto Livestock Market Thursday. Calves and hogs were steady. There were no prices established for sheep and lambs, two carloads of Western lambs remaining unsold at the close. Cattle were practically all sold at the close.

Hogs closed yesterday at $9 off-truck for bacon and $12 dressed-weight.

Representative Sales:

Weighty Steers.—9, 1042 lbs., $7.50; 4, 1270, $7.40; 8, 1105, $7.35; 4, 1085, $7.15; 1, 1290, $6.90; 2, 1100 $6.50.

Light Steers.—12, 826, $7; 3, 756, $6.50.

Heifers.—2, 835 lbs., $7.50; 9, 823, $7.

Cows.—1, 1180 lbs., $5.50; 1, 1,240, $5.30; 2, 825, $5; 2, 1330, $4.85; 3 1,143, $4.40; 5, 1120, $3.75; 2, 1065, $3.50; 5, 980, $3.25.

Store.—9, 642 lbs., $6.85.

Veal Calves.—2, 235 lbs., $11.50; 1, 135, $9.50; 1, 155, $9; 1, 360, $8; 3, 203 $7; 2, 120, $6; 1, 220 $5.50.

Fed Calves.—2 730 lbs., $8.50; 1, 510, $8.25; 2, 580, $7.50.

MONTREAL POULTRY

MONTREAL, Feb. 16 — (CP). — Poultry prices per pound, to-day Chickens, frozen, milkfed grade A, 23 to 26c; B, 24c; Chickens, A, 22 to 24c; B, 23c. Fowls A, 18 to 30½c; B, 16½ to 19c. Turkeys, A 25 to 26c; B, 23c; Geese A, 21c; B, 19c; ducklings, Brome Lake, A, 27c; B, 25c.

BACON HOGS PRICES

TORONTO, Feb. 16 — (CP). — Dressedweights dropped 35 cents and liveweights 15 cents below yesterday's prices at Chatham, in bacon-hog markets reporting today. Other markets were unchanged.

Liveweight. — Brantford, $8.50; Chatham, $8.60.

Dressedweight.—Chatham, $11.60; Brantford, $11.50; Hull, $11.60; London, $11.40 plus transportation; Stratford, $11.50 plus transportation; Peterborough, $11.50 plus transportation.

Previous close on off-truck bacons in Toronto was $9.00.

BUFFALO LIVESTOCK

BUFFALO, N.Y., Feb. 16—(AP).— Hogs, 1,000; good and choice 180 to 220 lbs., $6.10, to sparingly, $6.15; 260 to 280 lb. butchers, $5.50 to $5.65; trucked-ins, 170 to 220 lbs., $5.75 to $5.90.

Cattle, 150, cutter and common cows, $4.50 to $5.50; lightweight sausage bulls, $5.75 to $6.40.

Calves, 300; good and choice vealers, $12; common and medium, $7 to $10.50.

Sheep, 400; good and choice mainly under 90 lb. average $9.75 to largely $9.85; odd lots medium and mixed grades $8.25 to $9.40.

WINNIPEG GRAIN.

WINNIPEG, Feb. 16 — (CP). — A revival of the export demand sent wheat futures prices on Winnipeg Grain Exchange moderately upward today. Uneasiness in other world markets anchored the gains to fractions.

Closing quotations were ⅞ to ⅝ higher, with May at 86¾, July 87¾ and October 88⅞ cents.

Cash grains business was featured by sale of 250,000 bushels of No. 1 Northern wheat for shipment from head of the Lakes at the opening of navigation. Resting orders in barley contributed to a steady price trend in the coarse grains pit.

Yesterday's Quotations

	Open	High	Low	Close	Prev Close
Wheat—					
May	86	86¼	85⅞	85⅞	85⅞
July	87⅛	87¼	87	87	87
Oct.	88⅝	88½	88⅛	88⅛	88⅛
Oats—					
May	40⅝	40⅝	40¼	40¼	40⅝
July	39	39⅛	38⅞	38⅞	39
Oct.	35½	35¼	34¼	34¼	35¼
Barley—					
May	54½	54¾	54⅜	54⅜	54⅝
July	53	53½	52¾	52⅞	52⅞
Oct.	....	....	....	50½	50⅜

Mayor Remanded

HULL, Que., Feb. 16 — (CP). — Mayor Rodolph Moreau of nearby Gatineau Point and his nephew, Emilien Moreau, were remanded to-day to Monday on charges arising from a fire at the O'Brien Mica Mines at Perkin's Mills, Que., eight years ago.

Toronto Stock Exchange

Biggar and Crawford

MINING

	High.	Low.	2.45
Aldermac	31	30	31
Amm	4¼	—	—
Aunor	232	225	232
Arntfield	9	8½	9
Buffalo Ank	700	—	—
Beatty	112	109	110
Bidgood	13½	—	—
Base Metals	23	—	—
Bankfield	20	—	—
Bralorne	10½-10¾		—
Bobjo	8	—	—
Brown Oil	16	—	—
Chesterville	85	—	—
Calgary-E	201	200	200
Coniarium	176	175	175
Central Pat	235	232	233
Can Malartic	73	71	71
Chromium	50	—	—
Castle	67	—	—
Davies	25	24½	24½
Dome	26	25½	25¾
Eldorado	90-98		
East Mal	380	375	380
Falconbridge	440-450		—
Francoeur	45¼	44	45
God's Lake	57	55	55
Gunnar	57½	57	57
Goldale	17¾	—	—
Gillies	6¼	6	6
Home Oil	275	263	270
Hard Rock	116	111	111
Harker	5	—	—
Hollinger	15	14¾	14¾
Hudson Bay	31¼	—	—
Howey	37¼	36½	37
Jacola	4	—	—
Jellicoe	15½	—	—
Kirkland Lk	135	130	135
Kirkland Hud	25	—	—
Kerr-A	243	236	240
Little L Lac	315	310	310
Leitch	77	—	—
Lakeshore	28	25¼	26
Lapa	15-17		—
Noranda	75	—	—
Moneta	75	73	73
Madsen	45	—	—
McIntyre	53	52	52
Macassa	460	450	450
MacLeod	211	208	208
Mining Corp.	110	—	—
McKenzie	134	—	—
McWatters	46	45	46
Naybob	27	24	26
O'Brien	150	—	—
Oro Plata	57	52	55
Okalta	112	110	110
Omega	24	—	—
Paymaster	41	39	40
Preston	206	198	205
Pickel Crow	385	380	385
Perron	197	195	195
Pioneer	215	212	215
Powell	125	113	125
Pend Oreille	180	—	—
Premier	133-138		—
Pamour	199	194	198
Reno	38	—	—
Sand River	10	—	—
Sherritt	99	95	99
Siscoe	77	75	75
San-Antonio	238	234	234
Sudbury Basin	196	195	196
Sullivan	87-92		—
Sylvanite	330	320	320
Sladen	50¼	48	49
Toburn	173-180		—
Teck Hughes	395	—	—
Uchi	86	—	—
Ventures	405	—	—
Waite Amulet	550	—	—
Wright H.	770	760	765

INDUSTRIAL

	High.	Low.	2.45
Abitibi	140-150		—
Abitibi Pfd	13	12⅞	12⅞
Algoma Steel	15¼	15	15
Beauharnois Pow	5⅝	5½	5½
B A Oil	23	—	—
Build Prod	15¾	—	—
Braz Trac	9⅛	8⅞	9
Bell Telephone	166⅞	166	166½
Burlington Steel	11-13		—
Canada Cement	7	—	—
Can Cement Pfd	98B	—	—
Can Packers	104	—	—
Canada Vinegars	11½-13¼		—
Can Car & Fdry	14¼	—	—
Can C & F Pfd	24¾-25		—
Can Canners	10½	—	—
Can Canners A	20½-21		—
Can Canners B	13-13¾		—
Can Bud	4⅜	—	—
Can Dredge & Dk	22¾-27		—
Can Oil	17-21		—
Can Pacific	6⅝	—	—
Can Ind Alc A	2⅜	—	—
Con Paper	7	—	—
Con Min & Smelt	45¾	44⅝	44⅝
Cockshutt Plow	7¼-7½		—
Consumers Gas	175	—	—
Dist Seagrams	24¼	—	—
Dom Fdys & Steel	33¾	33½	33½
Dom Bridge	37½	—	—
Dom Steel B	14¼	—	—
Dom Stores	5	—	—
Dom Tar & Chem	6¾-7		—
Fanny Farmer Cdy	27½	27¼	27¼
Fleet Aircraft	9⅛	9	9
Ford of Can A	20	19⅞	20
Dom Woollens	3¼	—	—
Dom Woollens Pfd	8½	8¼	8½
Gat Pow	18¾	—	—
Gen Steel Wares	10⅝	—	—
Goodyear Tire	86½-87		—
Gyp Lime & A	4⅝-5¼		—
Harding Carpets	3.	—	—
Ham Bridge	7	—	—
Hir Walkers	43½	43	43
Hir Walkers	43½	43	43
Hir Walkers Pfd	20¼	—	—
Imperial Oil	15¼	14⅞	14⅞
Imp Tobacco	15⅝-16		—
Inter Petroleum	23¾	23¼	23¾
Inter U A	10¼B	—	—
Inter U B	45-55		—
Laura Secord	12¾	12⅝	12¾
Loblaw A	28	27½	27½
Loblaw B	26½	—	—
Maple Leaf	4¼-5		—
Maple Leaf Pfd	8-8½		—
Massey aHrris	5⅝	5¼	5¼
Massey aHrris Pfd	53	—	—
Mont L H & Pow	31	—	—
Moore Corp	45⅛	45	45⅛
National Steel Car	65	—	—
Nickel	44	—	—
Page Hersey	108-109		—
Power Corp	11	—	—
Royalite Oil	34	—	—
Steel of Canada	79½S	—	—
Silverwoods' Pfd	7⅛-7⅝		—
Union Gas	17	16½	17
United Steel	5⅝	—	—
Westons	12¼-12½		—
Wineries	4⅛-4½		—

New York Stock Exchange

Biggar & Crawford

	High	Low	2.45
Anaconda Copper	28	27¾	28
Bethlehem Steel	76⅞	76	76
Chrysler	85¾	85¼	85¼
Col. Gas	6¼	6⅛	6¼
Dupont	31⅛	31⅝	31⅝
El. Bond & S.	7¼	7⅛	7¼
Gen. Electric	38½	—	—
General Motors	53⅝	52⅞	53
Intr. Harvester	56⅝	56¼	56¼
Intr. Nickel	36⅞	—	—
In. P. & Pap. Pfd.	56⅝	56¼	56¼
Kennecott	36⅝	35½	35⅝
Mont Ward	52⅞	—	—
N Y Central	16⅛	16⅜	16½
North American	22	21⅞	21⅞
Pens Rlwy	22½	—	—
Radio Corp	5⅜	—	—
Republic Steel	20⅝	20¼	20¼
St. Regis Paper	2⅞	—	—
Standard Oil of NJ	44⅝	44¼	44⅜
United Aircraft	47½	—	—
U S Steel	57⅝	56⅝	56⅝
Westinghouse	112½	111½	111½
Yellow Cab	17⅝	17¼	17¼

Grain Exchanges

Biggar & Crawford

Chicago Wheat:	July	Sept.	May
High	102	100⅝	104½
Low	97⅛	96⅝	99¼
Close	101½	100¼	103½
Winnipeg Barley:	May	July.	
High	54¾	52⅞	
Low	54¼	52⅜	
Close	54⅜	52⅞	

Winnipeg Wheat:	July.	Oct.	May
High	87¾	88⅞	86¾
Low	87¼	88⅜	86½
Close	87¼	88⅞	86¾
Winnipeg Oats	May.	July.	Oct.
High	40½	39⅛S	35½
Low	40¼	38⅞S	35½
Close	40½	39⅛S	35½

LIVERPOOL —Closed.

CURLING

By HERB MARTIN

We will hold Saturday's bonspiel as usual, 1.45 p.m. Word was received early this morning to the effect that owing to unforeseen circumstances the Granite players will not be down this week-end. So therefore all other arrangements have been cancelled and the regular schedule for Saturday will be carried out as usual.

If Fred Batten's rink could have won from M. Comstock last night, his rink would have taken the No. 1 Group Championship—but as it is now, that group has developed into a three-way tie. It will be a play-off between F. Batten, J. Lawes and E. Wall.

And there is no telling what may happen in Group No. 3 to-night. It's a case of too many possibilities to make any guesses.

Eight o'clock to-night is the zero hour for receiving entries for the Neill Trophy competition. The draw will then be made and published in tomorrow's issue of The Examiner.

It is the intention of the ladies' social committee to run a local mixed bonspiel tomorrow evening at 7.30 p.m. Good prizes will be given. The fee of 25c will be charged, and all curlers are welcome.

Scores

7 p.m.—
G. Robertson 13, T. McArthur 9.
R. Best 8, R. Downey 4
C. Giroux 11, M. Cruthers 6.
G. Matthews 10, J. Lawes 4.
W. Pratten 9, E. Wall 5.
A. Kay 18, H. White 13.
N. Hawley 12, Dr. J. Green 8.

9 p.m.—
M. Comstock 18, F. Batten 9.
L. I. Hawley 10, V. Currie 7
J. Smith 11, R. Payne 4
E. Matcalfe 12, E. R. Shirley 7
D. Davis 7, H. Clegg 6.
D. Grant 12, G. Sorensen 9
W. Harvey 10, D. Carlisle 4.

Charles Kingan Re-elected Association Head

Charles Kingan, dynamic president of the Peterborough Fish and Game Protective Association for 1939 was unanimously re-elected at the annual meeting of the Association held last night in Paragon Hall.

S. O. Shields who was returned as secretary-treasurer said the Association had a very busy year and expenditures had totalled $421.74 which was in excess of the cash on hand. This condition, however, had been quickly rectified by the scrounging activities of the president who obtained a grant from the County Council, a grant from the City Council, and donations from several private citizens. The financial statement showed a credit balance of $65. Mr. Shields said that only half of the $100 grant from the city had been used. The speaker lauded the president for his fine work and for his co-operation during the year.

E. A. Outram, who presided during the election of officers, described the president as "one who gets things done," and went on to describe the splendid work the president had done during his first year in office.

Alex. L. Elliott, M.P.P., was named honorary president. Fred Goodfellow is vice-president and Herb. Routley is second vice this year. The executive consists of ten men elected at last night's meeting, two members to be appointed by the City Council, and two members to be named by the County Council.

Following are the members for 1940: Wallace Harvey, Sid Black, E. A. Outram, Fred Rappe, Max Humphries, E. G. Wagar, Chris Graham, George English, Chris Hughes, and Stewart Brown of Apsley.

Aged Residents Of Anson House And Red Cross

A worthwhile contribution towards Red Cross war work is being made by Anson House residents, Miss A. M. Robinson, superintendent, told members of the Board at the annual meeting on Wednesday. Since the outbreak of war, residents have subscribed $21.00 to the Red Cross Society, and pledged at least $4.50 monthly for the duration of the war. In addition, 49 pairs of socks, 12 night shirts and 12 hospital binders have been sent, and approximately 13 to 15 pairs of socks will be turned in each month.

The loss of four outstanding friends who have had the welfare of the institution at heart was mentioned with regret by the secretary, Mrs. F. M. Somerville, in her 78th annual report of the Board of Directors. Their names are: Mr. E. F. Mason, a devoted member of the Board for many years; Mr. W. G. Morrow, a friend who will ever be remembered for his unfailing kindnes sto the aged; Mrs. G. M. Roger, who in years past gave unstintingly of her services when she acted as secretary, and Miss Emma Denne, who for many years faithfully represented St. John's Anglican church. "In saying farewell to these true and faithful friends," she said, "may it be thought of them that they departed sustained and soothed by an unfaltering trust."

The many friends of Anson House have kept up their interest, as has been evidenced by visits and entertainments. During the year the Board has held 12 regular and 1 special meeting, with an average attendance of 9. 73 persons have been lodged in the Home from January 1st, 1939, to January 1st, 1940. On January 1st, 1940, there were 32 residents, 8 men and 24 women, and at present there are 33 residents, 9 men and 24 women.

For the protection of those who make Anson House their home, Mrs. Somerville reported, a fire alarm system has been installed which, in addition to almost instant house alarm, has two direct connections with the City Fire Department. This major undertaking was made possible largely by the bequest of the late Mr. W. G. Morrow, and in addition to the protection afforded the residents, brings a greater sense of security to the Board.

As usual the garden, under Mr. Northey's care, has flourished and yielded abundantly, providing much valuable produce in the fall. Evidence of the special care of the superintendent, Miss Robinson, is not lacking anywhere. In addition to her many duties, the interior of the house bears testimony to her taste and ability, while in summer, due to her supervision, the grounds are made beautiful with flowers.

The following bequests have been received during the year: Mr. W. G. Morrow, Mr. Robert Reid and the Helen Reid Estate. Grateful thanks on behalf of the Board was expressed by Mrs. Somerville to the clergy of the city; the physicians; the members of the press, and all others who so whole-heartedly had given of their services to Anson House during the year.

The annual statement is as follows: Current assets, $1,672.79; capital assets, $1,095.87; investments, $40,600.00; value real estate and equipment, $36,718.82; total assets, $80,087.48. Surplus account. December 31, 1938, $77,630.62, add bequests, W. G. Morrow Estate, $1,000.00; R. W. Reid Estate, $62.50; Helen Reid Estate, $1,196.60; total, $79,889.72. Net loss for year, $302.24, total surplus, $79,587.48, William Trust reserve, $500.00, total liabilities, $80,087.48.

1940 officers are as follows: Honorary president, Mrs. Robert Neill; president, Mrs. F. M. DelaFosse; 1st vice-president, Mrs. Duncan Walker; 2nd vice-president, Miss Archer; secretary, Mrs. F. M. Somerville. Directors, Mrs. C. I. Suckling, Miss Laura Davidson, Mrs. F. L. Robinson, Mrs. W. H. Hill, Mrs. F. M. Somerville, Mrs. E. E. Harvey, Mrs. R. R. Hall, Mrs. W. C. Ackerman. Mayor Hamilton, Mr. H. A. Morrow.

NEW SHIP MURALS

NEW YORK—(CP)—Mural decorations executed in carved and lacquered linoleum by Pierre Bourdelle are to be installed in the United States Line's new America, ready for service this summer.

Convict Tunnels To Doom Prison

PHILADELPHIA, Feb. 16 (AP)—Pennsylvania may abandon the 111-year-old Cherry Hill branch of Eastern State Penitentiary — condemned as "awful" in 1842 by Charles Dickens and where, Warden Herbert Smith jocularly admitted today, convicts "are always digging holes."

A budding outbreak that might have freed an estimated 200 men was nipped at the institution two days ago by discovery of two 35-foot tunnels leading toward opposite walls.

After touring the buildings and talking to some of the 10 convicts directly involved in the attempted escape, the state welfare secretary, E. Arthur Sweeny declared last night he thought the prison should be moved from Philadelphia as soon as a new building program can be financed.

The warden disclosed that some 30 tunnels have been found within the prison walls in a two-year period. Discovery of tunnels is considered so routine, he said, that they seldom are reported.

Nearly two-thirds of the tobacco shipped from Cuba last year was destined for the United States.

COMSTOCK'S

FEBRUARY PRICES ON OUR NEW 1940 STYLES.
The special bargains we have received from the manufacturers are passed on to you at money-saving prices.

TWIN BEDS With Spring and Mattress 48.50
2 Beds
2 Springs
2 Mattresses

Solid Walnut TEA CARTS 17.95
Heavily designed of solid walnu, with tray and drawer.
Reg. 22.50

STUDIO COUCH and 2 Chairs 49.95
Arms of couch and chairs are very attractively designed of wood.

KROEHLER MADE RADIO BENCHES 3.50
These tall benches come in a variety of covers.

Choose from a Large Array of Styles at Comstock's

3-Pce. Chesterfield Suite In Striped Mohair
An attractive suite in an expensive cover. A manufacturer's clear out. Reg. value 139.00 ..... 119.00

3-PIECE CHESTERFIELD SUITE
A comfortable and good looking suite for this low price. Repp cover, with velour seats .. 59.50

Special Values For Quick Clearance
2 DROP DOOR DESKS, now 18.50
WALNUT CELLERETTE WITH SMOKER SET 14.95
CUSHIONS in wide range of colours 1.79
MAGAZINE RACKS, in walnut finish .. 1.95
8.50 END TABLE with book shelves 4.25
SOLID WALNUT TELEPHONE SET 10.95
ROUND MIRRORS, with fancy edge 1.95
DOUBLE DOOR BOOK CASE ..... 17.50 In walnut finish
6.95 HASSOCKS, clearing at 5.95

DRAPERY BARGAINS
SILK DRAPERY MATERIAL
45" - 50" wide. Reg. to 1.00 yard. Yard 69c
Homespuns Regular values to 1.50. Yard .. 49c
Shadow Cloths 50" wide, reg. to 1.25. Yard ... 79c
WAFFLE CLOTH
50" Reversible Drapery ..... yd. 95c
DUPLEX WINDOW SHADES
White and green. Size 3 x 6 ..... 1.15
INLAID LINOLEUM
Plain coloured inlaid Linoleum in Jaspe effects. Yard 1.15

AXMINSTER RUG and MAT
With Carpet Sweeper, 3 pieces 25.00
Regular Value 32.50
6' 9" x 9' Rug and 27" x 52" mat to match with rubber bumpered sweeper.

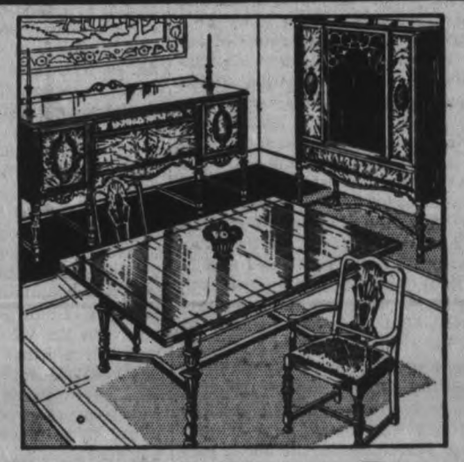

9-Pce. Oak Dining Room Suites
With pull out table, buffet, china cabinet and 6 chairs 129.00
With deep buffet, china cabinet and 6 chairs. Reg. 179.00 .... 159.00

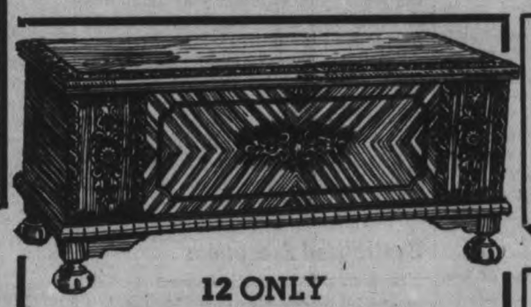

'ASH-AWAY' SMOKERS 2.95
Walnut grained, tube style Smoker with push button release.

12 ONLY 'Red Seal' Cedar Chests Bought At Special Savings
4 only CHESTS. Regular 19.95 .... 16.95
1 Only Modern Waterfall CHEST 25.00
2 Only DRAWER CHESTS— Regular 39.50 ..... 32.50
2 Only DRAWER CHESTS— Regular 22.50 ..... 18.75
2 Only DRAWER CHESTS — Regular 45.00 ..... 32.50
2 Only DRAWER CHESTS— Regular 25.00 ..... 22.50

BABY'S CAR SEATS 3.50
Heavy rubber padded frame and closely woven blue canvas seat.

METAL KITCHEN STOOLS 1.95
Gayly finished in white with tops of black, red or blue.

BABY WALKERS 4.95
Just the thing for the baby to play in.

STUDIO COUCHES
STUDIO COUCH with Wardrobe and Back 29.95
STUDIO DAVENPORT—Like chesterfield, in velvet cover..... 49.95
STUDIO COUCH with velvet seat and back 34.00

Bedroom Suite With Spring and Mattress 83.50
Walnut Bedroom Suite in Waterfall design.
Bed
Chest of Drawers
Vanity
Bench
Spring and Mattress
Pair of Pillows
Pair of Vanity Lamps

EASY TERMS
WILL BE GLADLY ARRANGED ON ANY SUITE

FREE STORAGE
WE WILL HOLD YOUR PURCHASES UNTIL WANTED

Solid Walnut FERNERIES 4.75
With metal pan in single plant size. Regular 5.95.

Deluxe 1940 BABY CARTS and STROLLERS 16.95
With hood and apron, reversible handle. Comes in bone, grey or blue.
Baby Carriage— In bone 23.95
Baby Carriage— In bone 29.50
3 Baby Carriages— Reg. to 25.00 .... 15.00
BABY CART—Like illustration. For use instead of carriage 19.95
FOLDING STROLLER— With hood 11.50

Floor Lamp SHADES 1.95
Reg. up to 4.95
For 3 candle or trilight lamps. Light colours.

HASSOCKS 1.95
Leatherette stools for the living room or den.

DE LUXE CARPET SWEEPERS 3.95
Has a comb cleaned brush. Chrome trimmed.

ODDS AND ENDS FOR THE BEDROOM
DRESSER, in walnut finish. Reg. 21.00 17.50
TWIN BED and Cedar Lined CHIFFROBE. Light finish. Regular price 59.50 49.50
VANITY with round mirror 25.00
2 VANITIES. Your choice .. 15.00
MAPLE BEDS. All sizes 17.50
39.50 WARDROBE with drawers and compartment .. 35.00
25.00 SINGLE BED, light colour 19.50
25.00 CHEST OF DRAWERS to match bed above .. 19.50
POSTER BEDS all sizes 15.00
DRESSER with round mirror. Reg. 45.00 ..... 29.95

COMSTOCK'S

FURNITURE DRAPERIES FUNERAL SERVICE
300 GEORGE STREET PHONE 4683

Dependable
LACO MAZDA
MADE·IN·CANADA
LACO MAZDA LAMPS SOLD BY
Pratten Hardware
396 George St. Phone 7523

The Examiner

The Peterborough Examiner, published each evening by Peterborough Examiner Limited, Office: Hunter and Water Streets, Peterborough, Ont.
Subscription Rates: 15c per week in City of Peterborough delivered by carrier; $6.00 per year by mail to outside points.
Members Canadian Press; Audit Bureau of Circulation; Canadian Daily Newspaper Association; Empire Press Union; Ontario Provincial Dailies Association.
W. RUPERT DAVIES, President; H. L. GARNER, General Manager; A. R. KENNEDY, Managing Editor.

TELEPHONE 4641.
Private Branch Exchange to All Departments.

FRIDAY, FEBRUARY 16, 1940

Senator J. J. Duffus

Citizens of the city and district, regardless of their political affiliations, have been delighted with the announcement that J. J. Duffus has been honored by promotion to the Senate of Canada.

It is always a source of satisfaction when a home town boy makes good and Senator Duffus takes his seat in the Red chamber, conscious of the fact that when the city council recently expressed the hope that he should be so rewarded for his services to this section of Ontario it was merely making articulate the sentiment of citizens generally.

Concensus of local opinion regards the appointment as richly merited both on the ground of service to the whole district and in the narrower sphere of service to his party. As an alderman and later as mayor, as a member of the Federal parliament, as an executive of the Trent Waterway Development Association, the Plowmen's Association and in other public and semi-public capacities Senator Duffus has never spared himself. He has been a tireless worker who threw himself into the task at hand with every ounce of determination and energy that could be summoned for the work to be done. Any movement that aimed at the betterment of Peterborough and of the whole district found in him a stout champion and he has given lavishly of his time and energy to promoting all kind of causes that seemed to him likely to benefit the section of Ontario in which he was born and where he has always lived.

Of his party service it is perhaps sufficient to say that the Central Ontario Liberal Association owes the major part of its success to the organizing ability and the never-give-up-the-ship spirit of the man who has just been honored by his leader by promotion to the Upper House.

Peterborough feels that in Senator Duffus it is making a notable contribution to the Red chamber.

The Hepburn Budget

The Hepburn budget has to be studied in the light of the fact that we are at war to get the right slant. With an expected surplus of $150,872 transformed into a deficit of $4,444,929 and with the necessity of balancing the budget this year staring the administration in the face there wasn't a great deal that Mr. Hepburn could do other than seeking more revenue on the one hand and curtailing expenditure on the other.

For the additional revenue he has decided to take a much larger slice of the income of corporations. He proposes to cut down the overhead by cutting the subsidy to municipalities by half a mill, by substantial decreases in educational grants which are slashed nearly a million dollars and by chopping 40 per cent. off the relief appropriations. New capital expenditures are to be avoided and Mr. Hepburn hopes that he will be able to record a surplus on the year's operations.

Retrenching is never popular with those who are directly hit and Ontario municipalities which will lose $1,500,000 in revenue by reason of the subsidy slash could scarcely be expected to greet the Hepburn announcement with cheers. Those who are affected by the reduction in educational grants will also feel that they are being discriminated against.

After all, however, we are at war and it is essential that spending bodies should reduce expenditures wherever possible. That we feel will be the viewpoint of the majority of citizens.

The two real danger points in the budget, we believe, are the large reduction in relief appropriations which may have been based on too optimistic a view of the outlook and the chance that business and industry may be crippled by the heavy corporation levy. It is true that it is only for one year but if it has the effect that some executives fear one year may prove enough to do a lot of harm.

The Athletes Respond

The athletes of the country seem to be taking these calls for men of action in Canada's parliament literally. They're rallying to the colors with commendable enthusiasm.

Already some of them are in the field and others are spoken of as possibilities. Lionel Conacher started the movement when he was a successful candidate for a seat in the Legislature. Then Sylvanus Apps, star centre player of the Toronto Maple Leafs hockey team, came along and accepted the Conservative nomination in Brant for the Dominion House. From Edmonton now comes the announcement that Percy Page, the perennially successful coach of the famous Edmonton grads girls' basketball team, will be a candidate in the present election. Gus Marker, one of Apps' team mates on the Leafs, has apparently caught the infection, for it is rumored that he may become a standard-bearer in his home riding of Camrose, Alta.

The movement is evidently gaining momentum. It may be a matter of argument whether an ability to skate circles around your opponents on the ice or to teach girls how to toss a big ball through a hoop gives candidates an edge over their opponents, but at all events there is a certain amount of color added to the political game by the introduction of names that have become famous in other fields of activity.

After all the hockey players learn the knack of skating on thin ice and that is something that is always of importance to the politicians who find themselves called upon to do it sometimes and often find it a rather difficult feat to perform without breaking through.

Worth Going After

Premier Hepburn has announced that the Ontario Government proposes to make an intensified drive for more tourist trade this year. That is good business. Europe as a vacation land is cut off from our American friends because of the war and thousands of citizens of the United States who have been accustomed to cross the Atlantic each year will spend their holidays this summer on this continent.

It is our opportunity to persuade them that Ontario is the logical place. We have plenty to offer them. Some of the finest scenery in America, hundreds of beautiful lakes and rivers, good fishing, unrivalled opportunity for bathing, sailing and canoe trips. There is no reason why, with an intelligent promotion campaign we cannot record a substantial increase in the volume of tourist traffic into this province. An excellent start has been made in the appointment of Douglas R. Oliver, experienced newspaperman, as director of publicity. He knows all the answers and if given half a chance should get worthwhile results.

The value to Ontario of the tourist industry to Ontario is indicated by a speech made the other day by D. J. Taylor, deputy minister of game and fisheries, in which he said that more revenue was received from the tourist trade than from any exportable commodity during the last year. As a matter of fact, the deputy minister stated the tourist industry last year amounted to $25,000,000 more than Ontario's gold production.

When the value of the friendship between the people of the two countries engendered by the visit here each summer of thousands of Americans is added to the actual cash dividends the vital importance of fostering the tourist industry in every way possible stands out in its true light.

Centralized Executions

Residents of the little Quebec town of St. Joseph de Beauce are petitioning the authorities to have a double hanging scheduled for later in the month carried out in some other place.

The anxiety of the town folk to have their little community spared the depressing effects of a legal execution is not difficult to understand. Other small places have had the same experience and their reaction has been similar.

Under the law as it stands at present the death penalty imposed on those convicted of murder must be carried out in the local jail in the judicial district in which the trial was held.

We believe that it is high time that regulation was tossed out of the window and the sensible plan adopted of having all executions carried out in the federal penitentiaries. The local jail authorities would then be relieved of the responsibility of guarding the condemned person until the date of execution and the community would be freed from the morbid and unnerving experience of a hanging in the county jail, which as often as not is so located that a certain amount of curiosity is inevitable.

Incidentally the Ottawa Journal points out a curious anomoly in the present situation. A murderer is convicted under Dominion law but remains in the custody of the authorities of the local jail until his execution, the responsibility for which rests upon the sheriff who is a provincial officer. On the other hand if he had been convicted of manslaughter instead of murder and sentenced to life, he would be removed from the local jail at once and confined in a penitentiary.

The whole setup should be brought up to date.

Hitler Knows

Some people seem to be worrying over one aspect of the present election. Political arguments, in which the conduct of the war will be discussed from the platform, in the newspapers and over the air, they complain, will serve to hearten the enemy and be accepted by them as evidence that Canada is not wholeheartedly behind Great Britain in the war.

We feel certain that there is no occasion to lose sleep over that feature of the campaign. Unless the Nazi intelligence system is a lot more stupid than we think it is the German leaders will not be able to drag much comfort out of the Canadian election. They are probably well aware of the fact that the issue in the political battle is not whether or not Canada should stay out of the war but rather as to whether the full weight of this country's resources is being thrown into the conflict.

Herr Hitler is not likely to find any consolation in a situation in which the only difference of opinion is as to which side can strike the stoutest blows against himself and what he stands for.

The former Kaiser once suffered under the delusion that the British Empire was falling apart and that the various Dominions would fail to rally around the Empire standard in the hour of peril. He found out between 1914 and 1918 how badly he was mistaken. The troops from the Dominions crushed some of his finest divisions and it was the Canadians and Australians who in August, 1918, were responsible for what Ludendorff called "Germany's blackest day."

Hitler knows those facts and he is not in the least likely to misunderstand the real significance of the present election.

NOTE AND COMMENT

Winter Hard on Germany, says a news heading. We haven't noticed that it has been very easy on us, either.

We are surprised that no politician has yet dug up the slogan, "How would Hitler vote?"

Dr. Finn has been appointed deputy minister of fisheries at Ottawa. After all there is something in a name.

Immigration into Canada last year amounted to only 16,994. That is in vivid contrast to the boom years before the first great war.

The Roosevelts do not seem to be lucky in their marriages. The President's eldest son has now filed suit for divorce.

It's getting tough for burglars. Here is a Toronto youth who routs one housebreaker by dropping the full length of a flight of stairs on top of the intruder.

It would be interesting to know how many of the Mosley Fascists in Britain are voluntering for service in Finland. Surely a chance for a blow at the Reds is just what they have been waiting for.

Peterborough without a senator from Confederation onward until five years ago now can smile complacently at the rest of the country. She has two of them now.

British life boat crews have saved more than 15,000 lives since the war began. The total shows the efficiency of the crews and also the perils seamen are facing in these troublesome days.

The bright thought for the day is that no matter who is called upon to govern Canada after the election we are due for a budget that will knock us back on our heels.

The United States non-military vote of $20,000,000 to Finland will be appreciated by the Finns but right now that amount in military supplies would have fitted into the picture better.

It is not often a political candidate sails into a snug berth soon after his nomination as has Senator J. J. Duffus. Named Liberal candidate only last Saturday, he is within the week a member of the Red Chamber.

Canadian Scots are being appealed to in behalf of the Scottish Red Cross which reports that the war has been making heavy calls upon its funds and the generous support of Scottish people everywhere is needed.

The announcement that Lord Tweedsmuir's last volume shortly to be published contains nothing about Canada will bring genuine regret. The Canadian book we have all been waiting for from the pen of John Buchan will never be written.

MY SOUL

My soul is an enchanted boat,
Which, like a sleeping swan doth float
Upon the silver waves of thy sweet singing;
And thine doth like an angel sit
Beside the helm conducting it,
Whilst all the winds with melody are ringing.
It seems to float ever, for ever,
Upon that many-winding river,
Between mountains, woods, abysses,
A paradise of wilderness!
Till, like one in slumber bound,
Borne to the ocean, I float around
Into a sea profound, of ever-spreading sound.

—Shelley.

Friendliness Is Shown In United States

IT IS ANNOUNCED that Canadian and American border patrol services are arranging a co-operative effort to prevent spies and saboteurs from crossing the line.

The extended border, of some 3,000 miles, and the opportunities for organizing and procuring explosives in the United States add to the possibility of raids on Canadian war industries. The co-operative effort, therefore, becomes highly important from the material point of view.

There is another respect in which it is important. Canadians will not be slow to note that the attitude of Americans on this particular matter is but one more item of evidence to prove their friendliness at a time when friendliness can be particularly helpful. In this case it is a form of friendliness which is strictly within the bounds of and is, in fact, demanded by neutrality. At the same time it is a little more than might be expected of the United States were it not so inclined.

Other evidences of a similar friendship have been seen in the past. It has been noted, for instance, that United States, which at other times in its history might have insisted upon full and complete recognition of its trading rights with all and sundry and its strength and dignity, has raised little or no objection to the Allied embargo which stops its people from trading with Germany and, to some extent, with European neutrals. Little objection has been raised even to examination of the mails and the confiscation of funds and other articles consigned to Germany, notwithstanding that the mails are and have been considered as something practically sacred.

For a time it was felt that as matters of record it was advisable to send notes of protest to Britain but within the past few days it has been announced from Washington that there will be no more "waspish notes" sent to Britain by United States officials in charge of neutrality. In future questions arising between the two governments will be settled in personal conferences between responsible officials.

What this means can be readily understood. It means that United States will do everything that is in any way reasonable to facilitate the Allied operations. Not being made matters of record these things may be even more helpful than formerly. The well-known ability of the British to negotiate and to comprehend and the known friendliness of the United States will most likely produce important results.

Another item that might be mentioned is the regulation issued some time ago that war planes purchased in the United States by belligerents could not be flown out but must be hauled over the border. This looked peculiar but it was soon realized that it prevented Germans from purchasing planes in the United States and flying over Canada to possibly drop bombs or make raids while ostensibly enroute home. It was highly satisfactory to this country and Britain.

Preceding all this was the amendment to the neutrality law which opened the way for Britain and France to make purchases of war materials in the United States while Germany was prevented from doing so by inability to take delivery. This was probably the most important of all friendly acts.

The many kind words of sympathy, approval and encouragement, although sometimes prompting sarcastic remarks about their futility in comparison to material things, are actually helpful. They give to Canada and Britain a sense of right and confirm them in the belief that they are engaged in a crusade that is worthwhile. They have great moral value.

Truly may it be said that, notwithstanding a little sniping that goes on in isolated places, the United States is making itself a good friend of Canada and the Allies and this country is not without appreciation of the fact.—Port Arthur News-Chronicle.

LONELY ISLAND

A GROUP of 21 "streamlined pioneers" is headed for a deserted island in the West Indies, to lead a simple, pastoral life, and all of us, harassed by the complexities of a frenzied age, will wish them well. But the good wishes must be mixed with doubt, for life on a remote island isn't what it used to be in the placid days of Robinson Crusoe or the Swiss Family Robinson.

Those early castaways had nothing to occupy them but rustling food and shelter, watching for a sail and reading a book or two salvaged from the wreck. Nowadays, there's the radio, which puts the most distant listener smack at the ringside of astonishing events, capable of shattering the calm of the most serene paradise. An inland spot is far more isolated today than a forgotten island, for the minute dots on maritime maps are favored sites for seaplane bases and submarine refueling. With naval warfare sprawling all over the world's oceans, the 21 settlers on East Caicos Island may find their siestas wrecked any day by another battle of Montevideo.

Shangri-La probably has a full house by this time, which leaves the Ozark caves as the best place to get away from it all.—St. Louis Post-Dispatch.

Appropriate

Graduate: "Professor, I have made some money and I want to do something for my old college. I don't remember what studies I excelled in."

Professor: "In my classes you slept most of the time."

Graduate: "Fine! I'll endow a dormitory."

RELAXATION

"You know, darling, perhaps the heavy income tax is a good thing. It'll take your mind off this wretched war."

—Humorist.

• The British Penchant For Quality

ANNOUNCEMENT that a new $1,250,000 factory is being hurried to completion in the pottery district of England is not, as might appear, one more step in rearmament; it is simply a necessary measure to meet the rapidly increasing demand for British pottery in all world markets, says the London Free Press. And it must never be forgotten that sale of British goods means new income of money vitally necessary to pay for arms and munitions.

This new factory, for which special permits and facilities have been issued by the British Board of Trade, will manufacture nothing more devastating than teapots, dinner plates, cups and saucers, and other items of household crockery.

British pottery firm executives state that since the outbreak of war their orders from the United States have "increased two-fold." It is to meet these new orders and to be able to keep this new market after the war that the factory and others are being built.

Says one of these executives: "There is only one secret about British pottery, its standard quality. Empire and all neutral countries know from long experience they can depend on quality in British pottery."

Perhaps this is why new outlets are being discovered in the Latin republics of South America and the West Indies.

There is a lesson for Canada in this story. For many years now our ministers of agriculture have been emphasizing, in their talks to farmers, the essential need of high quality products for their export trade, and of maintaining that quality. The rule applies in all sales. If the producer does not keep up the quality of his product he is doomed to disappear from the market. Quality spells success.

• Trains At 150 Miles An Hour

OVER a century ago Colonel John Stevens wrote to De Witt Clinton that there was nothing "to hinder steam carriages moving on their ways with a velocity of 100 miles per hour," says the New York Times. If the Colonel had average speed over long stretches in mind his prediction has not yet been fulfilled, not because his figure is unattainably high, but because tracks are not usually straight or level.

A hundred miles an hour is made often enough where the going is good, and an average of 60, the traditional speed of an express, is slow for the world's fastest long-distance trains. And all because of the development of the light, streamlined train since the introduction in 1934 of the Burlington's "Pioneer Zephyr" and the Union Pacific's "City of Salina."

From a survey published in The Technology Review by H. F. Lobdell it appears that between 1933 and 1938 the world's aggregate train mileages operated from start to stop at 60 miles an hour or more increased ninefold. More than speed is involved in this evolution. The Diese' engine, once limited to yard and branch line service, has completely transformed railway transportation. Of equal importance is the introduction of new light, strong alloys and of a new principle of car construction. Sleek as the trains may be, with no ugly projections to halt the eye as it sweeps over unbroken lines, the high speeds now maintained are explained not so much by streamlining as by the saving in weight. Indeed, it is impossible to streamline a standard-gauge train in its entirety.

In the offing are 150-mile-an-hour trains. Before they enter service we shall have to increase the weight of rails, align tracks more carefully, improve signalling methods, do away with many curves and crossovers. The faster the vehicle that travels on land, the finer must the road be. The attainment of speed involves far more than a simple change in motive power and rolling stock.

To The Editor

RE PETERBOROUGH CITY TRUST

Editor Examiner:

Sir,—The logical appointment to the position of Secretary of the Peterborough City Trust would be either the City Treasurer, Mr. Morley Shaver, the Assistant City Clerk, Mr. E. A. Outram, or the City Auditor, Mr. Edward Humpage. Any one of these three men could capably fill the position, and there would be some co-ordination of the City's service, as well as saving about $1500.00 a year for the ratepayers.

The Ontario Municipal Board will not permit any further sinking fund debentures, but the Board is insisting upon municipalities issuing only debentures payable by instalments, so the work for the secretary to do now is practically routine.

All of these three men are able and capable civil servants of the city, who have had a training in municipal affairs which qualifies any one of them for this position, and in a time such as this, it is most important that the peoples' money should be saved as much as possible, in paying salaries for positions of this kind.

An appointment of this kind would save a great deal of duplication, and the suggestion is submitted to the City Trust as one which has been suggested and endorsed by many ratepayers.

G. N. GORDON.

Peterborough, Feb. 14.

VARIED CLIMATE

"SO FAR, not a snowflake, not a moment's injurious frost, have visited this favored city. Grass grows vigorously on its lawns, and its gardens are bright with snowdrops, daffodils, heaths and heathers, crosuses, white arabis, and aubrietia, while in many spots there are still fine displays of roses."

This is the information received by The Daily News in a letter this week. With Florida blanketed with snow, and cold, wet weather prevailing in California, one might wonder where this favored city referred to, is located. It may be surprising to many to learn that it is not situated in the extreme south, where so many of the more wealthy Canadians migrate in the wintertime. It is located right in Canada—Victoria, B.C.

Apparently Canadians, seeking relief from cold chilling blasts, have been overlooking advantages right in their own country. Canada provides every variety of climate demanded by the most varied tastes at all seasons of the year. We should learn more about our country, so that we may appreciate its beauties, and its facilities for providing the most enjoyable living to be found anywhere.—Chatham News.

EIGHT YARDS

"Eight yards of tartan are required to make a kilt for a man," said a Scots tailoring expert. "The abolition of the kilt for war service is likely to stimulate the demand for it among Scots 'exiles' throughout the Empire who will thus be able to 'keep the flag flying.' The decline of Army orders will make great supplies available for sending overseas." — Moose Jaw Times-Herald.

BROCKINGTON'S PLUM

IN VIEW of the fact that Gen. McNaughton resigned a $15,000-a-year job to go overseas at $12,000 a year it is amazing to find that Canada's war effort has raised a crop of office holders at home who draw salaries which run up to $100,000 a year for services which are insignificant when compared with those of Gen. McNaughton. The prize plum has gone to Leonard W. Brockington, K.C., of Winnipeg, recorder of Canada's war effort — a public office which is about as necessary as a fifth leg for a cow. He draws a salary of $9,000 a year, plus $12 a day while he is absent from his customary place of residence. If he sticks to his job he may get more than the officer commanding Canada's overseas forces.

The orders in council providing for the payment of the special war staff were, it is understood, laid on the table during the brief session of Parliament. They are an indication that there is much about which Parliament might have inquired had it been given the chance. — Toronto Telegram.

ARROGANT NAZIS

THE ATTITUDE of Nazis in internment camps in Canada reflects the arrogance of the Prussians. They have only one object in life. It is to escape and do as much harm in Canada as possible. Their mentality is one of contempt for the Canadians, whom they hope to dominate at some future date when the Fuehrer will have conquered the world. It's a revealing thought, because it indicates the spirit of the Nazis, which prompts them to be militarists and try to crush all other nations. — Windsor Daily Star.

Hard To Believe How Time Flies

FEBRUARY 16

1910 George St. Church sends invitation to Rev. Isaac Couch of Hamilton.

Warne Brothers have purchased a Russell motor car at $2650 from Duffus and Drummond.

Strathconas win championship of City League defeating West Ends 6 to 4.

All brands of sugar advance 15 cents a hundred in price.

1920 Police Commission decide to add one more constable to force.

Influenza epidemic at Keene thought to have passed the peak.

J. A. Porter elected president of Lakefield Board of Trade.

Price of gas in Peterborough jumps to $2.00 per 1,000 cubic feet.

Peterborough team beaten 4 to 1 at Kingston, evening the round.

1930 Dr. A. E. Lavell, chief parole officer addresses Rotary.

Monsignor Dennis O'Connor of London is named Bishop of Peterborough.

St. John's and Lindsay play another 1- 1 tie, this time at Lindsay.

C. A. Salmonsen succeeds J. F. H. Wallace as head of Friday Night Supper Club.

IN WAR TIME

1915 Council decides not to reduce salaries of officials.

Mounted Rifles have route march in frosty weather today.

City's private bill before Legislature asks for confirmation of $10,000 grant to Patriotic Fund.

J. W. Fitzgerald is speaker at annual meeting of Ontario Land Surveyors.

A Bible Message For Today . . . .

And there appeared a great wonder in heaven; a woman clothed with the sun, and the moon under her feet, and upon her head a crown of twelve stars: and she being with child cried, travailing in birth, and pained to be delivered.

And there appeared another wonder in heaven; and behold a great red dragon, having seven heads and ten horns, and seven crowns upon his heads. And his tail drew the third part of the stars of heaven, and did cast them to the earth: and the dragon stood before the woman which was ready to be delivered, for to devour her child as soon as it was born. And she brought forth a man child, who was to rule all nations with a rod of iron: and her child was caught up unto God....And the great dragon was cast out, that old serpent, called the Devil, and Satan, which deceiveth the whole world: he was cast out into the earth, and his angels were cast out with him.

And I heard a loud voice saying in heaven, Now is come salvation, and strength, and the kingdom of our God, and the power of his Christ. —Rev. xii, 1-5, 9, 10.

A Bit of Nonsense

Still Waiting

"You probably don't remember me", began the self-made man proudly, "but thirty years ago when I was a poor, humble boy you gave me a message to deliver."

"Yes, yes," cried the busy man. "Where's the answer?"

Two Good Reasons

Mikhail—I wonder why a woman always tells everything she's told?

Harefoot—You mean she can't keep a secret?

Mikhail—Sure.

Harefoot—Say, that's an easy one. A woman has but two views of a secret—either it's too good to keep or it isn't worth keeping.

OVERGOVERNED

IT IS LIKELY that the tremendous financial burden, which the war will lay on Canada's shoulders, will inspire renewal of the agitation to dispense with many of the superfluous governing bodies with which this country is afflicted.

At the annual meeting of the Trusts and Guarantee Company at Toronto the other day, the president, C. S. Hamilton, stressed the necessity to avoid every kind of waste. He pointed out that Britain, with a population of fifty million, found it practical and efficient to get along with one parliament, while Canada, with a population of eleven million, is supporting ten, which must embody many unnecessary and costly duplications.—Galt Reporter.

For a winter of greater heating comfort, burn 'blue coal'—the world's finest anthracite—ORDER YOUR SUPPLY NOW.

H. B. Taylor & Son. Phone 4165
J. E. A. Fitzgerald Estate. Phone 3531
W. Scott Co., Ltd. Phone 4883

Listen to "The Shadow" every Wednesday over CFRB, 9.00 to 9.30 P.M.

Week-end Meet Planned At Bethany By Ski Club

When you get really good on skis, these are the kind of tricks you can do at Bethany on a Saturday or Sunday. And you don't have to walk up that long hill again, for a ski tow will take you back up at 20 miles an hour—all you do is hang on. Andy Rutter is seen at TOP practising a gelandesprung while at BOTTOM Alf Pink shows good form in a turn. This Saturday the Ski Club experts are taking hundreds of school children to Bethany by special train for the biggest outing of the season, and will coach them in all phases of the art of skiing. Free use of the ski tow for an hour is included in the free, other than train-fare, trip.

(Examiner Staff Photo.)

Fish Schooner Vanishes In Scotia Gale

YARMOUTH, N.S., Feb. 16 — (CP).—Fate of five fishermen aboard the Yarmouth schooner Seretha somewhere on the heaving Atlantic off Yarmouth was unknown to-day.

The Seretha, a 65-foot auxiliary fishing schooner, was caught in a gale of near-hurrican velocity that swept the south shore of Nova Scotia on Wednesday night. She put to sea on Wednesday noon and headed for the fishing banks about 20 miles off Cape Forchu. She was due back in port that night.

The Gertrude L. Thebaud, famed racing Gloucesterman, reported she had sighted the Seretha on Wednesday before snow cast a white shroud that cut off visibility. The Gertrude L. Thebaud tied up here for safety when the storm roared down the coast.

The Canadian Government steamship Laurentian, with Captain McLean in command, scoured the seas. Captain McLean said he could find no trace of the missing vessel.

Aboard the Seretha under Captain George Nugay of Yarmouth are William Muise and Arthur Farrington of Yarmouth, the cook, Albert Surrette of Surrette's Island, near here, and Bernard Cotreau of nearby Amiraultss Hill.

A Sparks' Plea

San Francisco, Feb. 16 (AP).

FILM COMEDIAN Ned Sparks had his own teeth pulled out and bought a $3,500 set of "store teeth" because of his art.

This was the claim of Sparks' lawyer, Edward Conroy, before the circuit court of appeal yesterday in asking that $3,000 of the urice of the teeth be deducted in figuring the Canadian-born actor's taxes on his $137,380 income for 1934 and 1935.

The lawyer said Sparks had his teeth replaced when he found he was hissing every time he pronounced the letter "S," as in the name of his home town, St. Thomas, Ont.

Conroy declared that while the teeth really had cost Sparks $3,500, the actor had loped off the $500 in his claim for a deduction because he used the teeth outside of acting hours.

MOTORISTS MISBEHAVE

LONDON—(CP). — Prosecutions of motorists for blackout lighting offences has risen steadily, Automobile Association figures show. There wer 48 cases in September, 72 in October, 128 in November, and 659 in December.

Hastings-Peterboro Conservatives Approve National Government Stand Of Dr. Manion

MARMORA, Feb. 16—(ENS). — A well attended and enthusiastic meeting of the executive of Hastings-Peterborough Conservative Association was held Thursday under the chairmanship of the president, R. A. Dean of Norwood, when George S. White, who was chosen as candidate over a year ago, expressed himself as being in complete accord with the stand of Dr. R. J. Manion's demand for a National Government.

Mr. White declared that if the executive wished, he would be willing to allow his name to go before any convention open to any supporter of Dr. Manion's National Government idea without regard to party lines.

After a full discussion of the many angles, area of the riding, condition of roads and shortness of time, the executive unanimously endorsed the stand taken by Hon. Dr. Manion regarding a "win the war" government and confirmed the candidature of Mr. White without hesitation and in view of his pledge.

Quality That Satisfies

"SALADA" TEA

Hands Lovely as her Daughters_

Mrs. Henry Davies
married 27 years, washes dishes every day (yet her hands look soft and young, thanks to Lux)

Mrs. Davies' hands are certainly proof of how Lux for dishes can save *your hands*. Lux hasn't any of the harmful alkali which harsh soaps contain—that's why it doesn't dry the precious oils of your skin—why hands stay soft, lovely in spite of dishwashing.

Lux is so thrifty many women find that the big box washes dishes for about 60 meals. Those rich, active Lux suds work fast.

Beauty Experts say . . .
"We can't tell the difference between the hands of women who use Lux for their dishes and women who have maids to do their work. Hands stay so lovely with Lux!"

for dishes
so thrifty—buy the BIG box
LUX

Keep On Smiling Rescuers Wire Sinking Vessel

HALIFAX, Feb. 16—(CP).—How the crew of the British freighter Sea Rambler was rescued by two Norweigian vessels as she drifted helplessly 500 miles west of St. John's, Nfld., was told in details reaching here last night.

Plowing through the Atlantic in a wild storm on February 9, the Sea Rambler was buffeted by heavy seas that stove in her hatches, swept away her lifeboats and filled her holds with water. Of the five vessels that answered the Sea Rambler's wirelessed distress calls, two Norwegian ships, the Mosdale and the Kaia Knudson, reached her in time to remove the crew of 23.

The Sea Rambler, 2,327 tons, registered in Dover, sent her first distress call at 12.30 p.m. on February 9: "Hatch stove in, making water fast. Will any vessel in vicinity please stand by."

Seven minutes later a British passenger liner asked the Sea Rambler to verify her position, and within thirty minutes four other ships made contact with the British freighter. Two of them were too far away to be of any assistance.

The Mosdale, bucking the sea at ten knots, informed the Sea Rambler: "We are proceeding to your assistance as fast as possible."

But the helpless Sea Rambler was forced to appeal again at 6.30 p.m. The message read: "SOS, SOS, SOS, No. 2 hold awash. Port lifeboats carried away. Please hurry."

This message was picked up and answered by the Kaia Knudson. The Kaia Knudson answered: "Expect to reach you at 4 a.m. tomorrow. Let us know of any change and keep smiling. We got experience of this kind."

At 7.15 the big British liner messaged she was making fifteen knots and was on her way to rescue the crew of the Sea Rambler.

That night the engine room and bunkers were flooded in the doomed freighter and all her power was cut off. With the lifeboats swept away, all the crew could do was to man the pumps in the hopeless task of keeping her afloat.

Suddenly there loomed in the darkness the forms of two vessels —the Mosdale and the Kaia Knudson. An oil slick was put down to calm the heaving seas and boats were sent to the Sea Rambler. The Mosdale took eleven of the crew and the other boat took twelve. The British liner arrived in time to see the Sea Rambler's crew being hauled aboard the two Norwegian ships.

Before dawn the Sea Rambler was struck by a huge wave. She never appeared after it rolled on.

COLDS
Don't Upset Stomach By Drastic Dosing

Taking strong medicines into the stomach for colds may add to the misery by upsetting digestion. That's why 1 out of 3 Canadian mothers treat colds externally with Vicks VapoRub.

Just rubbed on throat, chest and back at bedtime, VapoRub acts on the skin like a warming poultice and —at the same time—gives off soothing medicated vapours that are breathed direct into the irritated air passages. Often by morning most of the misery of the cold is gone.

Obituary

ANNIE VICTORIA J. SHIELD.

MOUNT PLEASANT, Feb. 16. — (ENS).— The funeral services for the late Annie Victoria Jean Shield, Reg. N., who passed away in Louisville, Kentucky, on Friday, February 2nd, were held from the home of her sister, Mrs. Hubert Lowes, on Thursday afternoon, February 8th at 3.30 p.m.

The large crowd that gathered during the week and for the funeral services was mute testimony of the gloom cast over the community in the passing of the late Miss Shield in her 27th year.

Deceased was born at Grandview, Manitoba in May 1913, youngest daughter of Mr. and Mrs. Mark Shield, her mother being the former Victoria Graham of Mount Pleasant.

She received her public school education at Brickburn school, Gilbert Plains and attended Collegiate at Grandview. She was a member of Grandview church; coming to Ontario she entered Nicholls Hospital in Peterborough in 1934, and graduated in 1937, later receiving her Reg. N. degree.

Following her graduation she nursed for over a year in Toronto, then entered the University of Toronto, where she took a special course for nurses. She was engaged on the staff of Norton Memorial Infirmary, Louisville, Kentucky, as one of the head nurses, where on Thursday she was taken critically ill, passing away on Friday, shortly after her sister, Mrs. Gordon Cummings, of Detroit, arrived at her bedside.

Left to mourn her loss are her sorrowing parents, (who arrived from the West in time for the funeral), two sisters, Mrs. Gordon Cummings of Detroit, Mrs. Hubert Lowes of Mount Pleasant, and one brother, Marklin, at home.

Rev. W. E. Honey, pastor of the Mount Pleasant United church, conducted the services, reading from the 103rd Psalm. Assisting was the Rev. T. Merryweather of Glen Morris, Ont., a former pastor and friend of the family, who had administered the baptismal rites to the deceased and who spoke in compassionate expression for the bereaved family, measuring her life as a child of God who had been given to her friends on earth for only such a short life and in comparison to the flower which flourisheth and the morning it is gone.

Miss June Shield sang softly, "There Is No Night There." Floral tributes were many from friends in Louisville, Kentucky, Grandview, Manitoba, Detroit, Michigan, Toronto and Peterborough, forming a bank of beauty at either side encircling the casket, which was borne by four uncles, Messrs. Garnet Shield, Richard Graham, Thomas Graham, Bert Smith and two cousins, Chester Best and Jim Shield. Interment was in Shield's cemetery, Mount Pleasant.

Among those from a distance were her parents, Mr. and Mrs. Mark Shield, Grandview, Manitoba; her sister, Mrs. Gordon Cummings, of Detroit, Michigan; Mr. and Mrs. Tom Shield, Toronto; from Peterborough were several nurses and former members of her graduating class, Mrs. Wesley and Miss Louise Wesley, Mrs. Lorne Scott, Mr. and Mrs. Ernest Bathgate and Mr. and Mrs. Jim Shield.

PRODUCES MORE TUNG OIL

Burmah is increasing its production of tung oil used in making paints and varnishes, one company having planted 4,000 tung trees.

CHERNEY BROS.
FEBRUARY SALE
Featuring Living Room FURNITURE

DUNCAN PHYFE
Drop Wing Tables
Opens to seat six comfortably, with cutlery drawer ..
17.50

KNEE-HOLE DESK
Solid walnut top, neat design, six drawers. Reg. 24.50. February Sale .....
19.50

20" CIRCLE
MIRRORS
Clear plate with piecrust edge .....
2.95

TRI-LIGHT LAMPS
With silk shades. Choice of colors. No bulb .....
6.95

3-PIECE
Chesterfield
5-year guarantee, mohair covering, 2 pieces rust, 1 chair green. Snyder built. Reg. 139.00 February Sale.
98.00

8-PIECE ENSEMBLE
3-piece Chest. Reg. 79.00
Coffee Table 4.95
End Table 2.95
Cushion 1.95
Bridge Lamp and Shade 4.95
94.70
February Sale 79.00

3 Piece Living Room Group
EXACTLY AS ILLUSTRATED
A luxurious, Inner Spring Suite with richly carved base and moulding, exactly as illustrated. Carefully designed and well finished, balloon type reversible soft spring cushions and all 3 pieces are gorgeously upholstered in a pleasing and durable modern fabric in beautiful colors.
THREE PIECES—REGULAR 119.00—FEBRUARY SALE - - 89.00

EASY TERMS MAY BE ARRANGED

FOR BETTER VALUES
CHERNEY BROS.
HOME FURNISHERS
178-180 HUNTER ST. PHONE 8392

See the largest selection of Kitchen and Dinette Suites we have ever shown. The newest styles and finishes, at sale prices thta will make a visit to this dept. set new standards of value for you.

See the finest selection of Bedroom Furniture we have ever offered at February sale prices. Waterfall suites, period suites in the newest finishes.

Child's Crib
Sturdy steel crib, baked walnut finish, nursery tick mattress. Has panel and nursery pictures.....
10.95

Child's STROLLER
Reversible, chrome handle, hood, well padded upholstery. Special .....
10.95

SOLID WALNUT
END TABLES
Beautifully finished ....
1.75

SOLID WALNUT
COFFEE TABLES
Round design, 24" dia. An extra value at .....
3.95

3-PIECE
STUDIO SUITE
Honey walnut color woodwork, homespun covering. Reg. 79.50. February Sale..
64.50

EXTRA!
6' 9" x 9'. Brinton Seamless Axminster
RUGS
Modern design. Rug pad included. A few only at ..
19.95

LAKEFIELD JUNIORS WIN GAME BUT ARE ELIMINATED ON ROUND

Lindsay Takes Semi-Final Series By 8-6

LAKEFIELD, Feb. 16—(ENS). — In an O.H.A. Junior "C" playoff game here last night Lakefield Juniors defeated Lindsay Midgets 4-2. This was the second in home-and-home games with goals to count and Lakefield lost out by 8-6 on the round. The play was fast throughout on keen ice and quite rough at times.

Stewart was carried off twice, first with a cut on the back of the head then hit under the eye. Calhoun required a stitch in his chin when the tip of a stick clipped him. Elliott of Lindsay was hit on the temple, and Warrian also required first aid when a high puck caught him in the mouth. The homesters were really stepping, scoring three goals in the first and one in the second, while Lindsay tallied once in the second and third heats. The leaders on the attack for Lakefield were Bullock, Jewell and Calhoun, while Brennan, Lindsay ace wingman, played fine hockey throughout.

Fifteen penalties were handed out by Referee Lou LeBarr; eight to Lakefield.

Lakefield led in scoring and also had the best of the play in the first stanza, while the speed began to tell on both in the second. Lindsay counted another in the third, while Lakefield failed in all their attempts to score. The game was well handled.

Lakefield Presses.

The first period opened very fast with Lakefield on the attack trying to cut down the four-goal lead. Jewell scored at the five minute mark when he intercepted Bullock's pass from the corner. Connelly and Logan were given the gate for roughing and while off Bullock tallied again on a neat pass from Jewell. Giardino was penalized for tripping and Lakefield held them scoreless. Brennan went off for tripping and Giardino counted when he banged one in from in front of the nets, Stewart receiving the assist. The score of the end of the first was 3-0 for Lakefield.

The second opened with Birch going off for tripping and while in the box Lindsay tallied their first counter, Owen counting. Birch and Ellis got the gate again for tripping with McDonald, following them right in. Lakefield were robbed many times while the visitors were two short. Stewart had no one to beat and missed the net. When Birch returned, he gave a nice pass to Jewell in front of the net, scoring the last goal for the Juniors. Stewart had to be carried off this period to have his head fixed up; also Elliott.

Trying Hard

The third opened up with Lakefield pressing har dto get that one goal, which would tie it all up. Connelly and Elliott were penalized for roughing ,and while away Logan counted for Lindsay on a neat solo effort. Giardino went off for tripping, and Lindsay poured a steady stream of rubber on the nets, but Morrison turned back all attempts to score. The play became a little ragged, while Lakefield were getting ready for a final drive, then Lindsay took the defensive and held it until the final bell.

Stewart had to be carried off the ice again, also Calhoun and Warrian.

Bullock, Jewell, Calhoun looked good for Lakefield while all the rest played fine hockey also. Brennan, Owen and Ellis carried the attack for the visitors. The teams:

Lindsay.—Goal, Nichols; defence, Warrian, Elliot; centre, Owen; wings, Brennan, Logan; subs., Ellis, McDonald, Bigley, Christie.

Lakefield.—Goal, Morrison; defence, Birch, Giardino; centre, Bullock; wings, Jewell, Cauley; subs., Clarke, Graham, Chappell, Stewart, Calhoun, Connelly.

Referee.—Lou LeBarr Peterborough.

Summary

First Period:
Lakefield—Jewell (Bullock) . 5.00
Lakefield—Bullock (Jewell) .11.00
Lakefield—Giardino (Stewart) 17.00
Penalties. — Connelly, Giardino, Logan, Brennan.
Second Period:
Lindsay—Owen 6.00
Lakefield—Jewell (Birch) 12.00
Penalties.—Birch 2, Stewart, Ellis, Elliott, McDonald.
Third Period:
Lindsay—Logan 12.00
Penalties.—Connelly 2, Giardino, Elliott 2.

HERE'S HOW! For your copy of "Who's Who" which contains Big Time Hockey Statistics and the careers of 131 of its players, send 5c with a 5-lb. Bee Hive Syrup label, or two 2-lb. labels, or two Ivory or Durham Starch labels and 5c. Send requests to address on the label with your name and address.
Bee Hive Syrup P.I.

Tanners Win 5 to 3

HASTINGS, Feb. 16.—(ENS)—Hastings Tanners defeated Roseneath here last night 5 to 3 in a hockey fixture of the town loop. The Roseneath squad went down for another in their long list of losses since joining the local loop.

Raybestos Tie Packers In Nifty Tilt

Raybestos surprised the Packers last night at the Brock and held them to a 3-all draw in their smart Industrial Puck Loop encounter. Packers had a 2-0 edge in the first but it was tied in the second and both sides scored once in the third. Csumrik, R. Cournyea, and F. Todd scored for the Packers, with Ouimet, Howden and Lewis bulging the hemp for the Rays. It was fair hockey in the first, but heated up in the second! Packers had the goalie flat-footed once, but Maudsley snaked the puck out, spun down the ice with it, and passed to Howden for the tying goal. Ouimet and F. Todd drew majors for fighting. The third was sizzling, with each team scoring and a bunch of puckists mixing briefly at the finish. The teams:

Raybestos — Goal, Delpellaro; defence, Ouimet, Howden; centre, Maudsley; wings, Lewis, Armstrong; subs., Smith, Bailey, Cunningham.

Packers — Goal, Feeley; defence, Jopling, Farr; centre, F. Todd; wings, R. Cournyea, Csumrik; subs., Hardill, A. Todd, Edmunds, and D. Cournyea.

Referee—T. Miller.

Watercraft Win By 5 to 3 Over Brintons

Watercrafts improved their standing in the Industrial Hockey League in the Brock Street Rink last evening with a 5-3 win over Brintons. It was 2-1 for them in the first and 4-3 to end the second. O'Connor and Willshaw scored two each the first two periods, and O'Connor got another in the third for the victors; Robinson counted in the first for Brintons, and he and Henthorne both tallied in the second. It was fast, clean, and open hockey most of the route. Feeling became warmer in the lively third chukker, but play was kept well under control, and both sides were battling away at a hot and fairly even clip at the last gong. The teams;

Brintons — Goal, Corrigan; defence, Downer, Agnew; centre, Watson; wings, Henthorne, Deadey; subs., Jones, Lackey, Robinson.

Watercraft — Goal, Bullied; defence, Miller, Hunter; centre, O'Connor; wings, Boulter, Willshaw; subs., R. Stenner, McQuarrie, Lowes, Ego, Dinesen.

Referee—T. Miller.

Nelson Favored In Texas Tourney

HOUSTON, Tex., Feb. 16.—(AP)—His western open golf crown exposed before one of the stoutest fields in the tournament's history, Byron Nelson went forth complacently today to defend it. The Reading, Pa., professional proved yesterday that he was unruffled.

In the pro-amateur competition, he stripped two strokes from a par made doubly elusive by cold north winds. The performance secured his position as favorite in the $5,000 tourney.

Nelson's 69 left him in a three way tie for second place individual honors in the pro-amateur. Leland Gibson, Kansas City professional, cornered the first prize of $100 with 34-32-66.

With Nelson in second place were Ray Hill, Shreveport, La., and Jimmy McHale of Saranac Inn, N.Y.

Campbellford Entry

CAMPBELLFORD, Feb. 16. (ENS)—Campbelford is to enter a team in the O.J.H.A. playdowns it was announced here today by Owen Hendy who is sponsoring the team. According to Manager Hendy there is plenty of material here for his squad which will meet a team from the Cobourg Church league for their opener. Joe Kelly, Jim Farrell and O'Rourke have already been drafted for the forward line and it is expected that Stu Donald will play in the net.

ADDITIONAL SPORTS ON PAGES 2, 7, 12

SPORTS—DAY BY DAY

Digging Up the Local Dirt With the Odd Chuckle or Two

By CEC PERDUE

Carson Cooper, travelling scout for Detroit Red Wings in the N.H.L., is liable to be at the Brock St. rink tonight to look over the Oshawa-Colts' junior "B" group playoff at 8.30 o'clock. The Wings' scout will be viewing one of these junior tilts, and it may be here tonight. And we are to blame! A few weeks ago, this writer wrote Jack Adams that he might be interested in some of the junior puck talent up this way—that the boys were greener than shamrocks but young, husky and fast. We knew that these N.H.L.-ers are always on the prowl for husky, fast kids of 17 or 18 years old, to work them up gradually through amachoor, minor pro and possibly big time pro hockey. They ask only that a boy be big, fast, young and clean-living—and the paid coaches will do the rest. So we figured there might be a good bet or two on the Colts' club—or on Oshawa Bees, though the Bees are pretty much under the eye of Conny Smythe.

* * * * * *

This is Adams' answer, received the other day: "Dear Sir,—Many thanks for your letter. Regarding the junior 'B' prospects, I will have our scout look at them as soon as possible. These are the types of boys we are really interested in. Having played in Peterborough one year myself and knowing a lot of the old gang down there, I appreciate your letter a great deal. It is like coming from the old home town. Our team were sailing along fairly well for a month or so, but we have dropped the last few home games, which have hurt very much. However, we will keep punching and try to keep in the race until the last bell. Again thanking you for your kind letter and your interest in our club, yours sincerely, Jack Adams."

* * * * * *

They'll Be Hustling

So the Colts will have added incentive tonight, if they need it. We're not sure Cooper will be here—he may wait until Monday and take in the tilt at Oshawa—but there's a chance he'll be here looking for ambitious young players to build up gradually. Another incentive is the joint promise of Coach Archie Weir, Manager Hap Wilgar and Hughie Davis (who has the transportation contract for the club) to take the Colts to Toronto for an N.H.L. tilt and buy 'em a meal, if they win their group. One guy will supply transportation, another the ducats, and another the meals. There is also the group title at stake, so the Colts should really hustle tonight.

* * * * * *

It's the second game of their O.H.A. junior "B" group playoffs, three out of five, with the brulsing Bees having won the first in Oshawa. It was a fast, rough and exciting fray, and we wouldn't exactly blow a fuse if the scrappy Colts pulled a bit of an upset here and knocked off the cocky Motor City boys. Oshawa Bees started out this year with boys under 18, as a sort of build-up club for the junior "A" Generals. But they've been using four and five 19-year-old stars against the Colts, just in case. Yep, it'll be a swell scrap all the way, and the Friday night puck fans should be out in force for this fixture. It might possibly be the Colts' last home fray this year.

* * * * * *

Mike Tells A Story

Mike Rodden, veteran referee who handled the Fliers-Petes' tilt Wednesday, hung around town for a while afterward and had a gabfest with some of his Peterborough friends. The old battler—who never backed down from a player, club or crowd—said he had handled N.H.L. games for 15 years. He recalled one time when Lou Marsh, refereeing in Belleville in a playoff series, was jailed as the crowd hollered for his heart on a platter. Next game it was announced that Marsh would referee, but the Quinte club yelled so much that Sec. Hewitt of the O.H.A. phoned Rodden and said: "Mike, you'd better handle that game in Belleville tonight." So Mike, who looked a bit like Lou (dead now) skated out on the ice, and the crowd nearly mobbed him. But he restored order and the laugh finally was on the hot Quinte fans.

* * * * * *

The Belleville slant: "Whoever sharpened the Fliers' skates the last time their blades were on the grindstone had better make themselves scarce in the Hume Arena the rest of the week. Because Toots Holway's charges are pretty sore about the whole thing. The Fliers took a 4-0 beating during the first period in Peterborough on Wednesday simply because the Airmen couldn't even stand on their skates. At the end of the frame, they sent their skates out to be re-sharpened which held up the pastime fully 30 minutes. But from that point on the birdmen were the leading elements in the picture. The final score of 6-3 does not indicate the play as the Fliers were must the better team even when skating on poorly sharpened blades." Ouch, don't do that, buddy! He says the poor R.C.A.F.-ers couldn't even stand on their skates in the first frame — then winds up saying the Fliers looked better even on the skates ere they were re-touched. Which makes the Petes sound awful, huh?

* * * * * *

A Hot Dish O' Hockey

A small crowd saw three exciting Industrial Puck Loop frays at the Brock last gloaming. An O.H.A. playoff the night before probably out down the attendance. Westclox nosed out Quakers 2-1 to go into a first-place tie, Watercrafts climbed out of the cellar nicely with a 5-3 verdict o'er Brintons, and Raybestos broke into the healthy side of the loop standing with a nifty tie game with the strong Packers, 3 to 3. Play continues to improve in this circuit as the schedule draws toward a close. Jim McMartin didn't play for Brintons, the veteran coach having recently fractured his shoulder in a fall. There is still doubt regarding the eligibility of Mike O'Leary to play in this loop, we hear, after seeing O.H.A. action for Lakefield—and the league will check on the matter.

* * * * * *

Plenty of lively cage action by the girls is on tap tonight in the Y.W.C.A. when three tilts will be staged. Quaker Aces meet Orfuns at 6.45, the Debs play "Y" Gym at 7.45, and Westclox wind it up with St. John's at 8.45. Three Lindsay hoop squads play our Collegiate crews at P.C.I. tonight in scheduled fixtures, too. And tomorrow e'en at the Y.M.C.A., Quakers clash with Dominions at 7.15 as Bees play Zephyrs at 8.15 in men's City League encounters. Advertising a gals' game in Port Hope between the local Orfuns and the Hopers, the Guide writer said: "Port Hope team put up a stiff battle against Cobourg last week and, with the opposition a little weaker, should pull out a win." Yet, our Orfuns of the Y.W. returned last p.m. with the bulky side of a 65-3 score. Yeah, 65 to 3.

* *

Hither and Yawn: Church and southend hockey results are in elsewhere....D. A. Houston of Toronto will referee tonight's tilt in Bella Villa; some local fans will motor down....Lakefield juniors bowed out at home gallantly last e'en, beating Lindsay 4-2 but losing out on the "C" semi-final round, 8 to 6; Lindsay now meets Cobourg....School hockey finals commence tomorrow morn at 9.30 in All Saints' rink....Some C.G.E. shop hockey in the aft at the Brock....Lock Co. Eagles open their finals in Omemee on Monday....Bethany Hills will be black with people—mostly kids, too—tomorrow when the giant junior jamboree is staged; all school children invited...Curling rink has a new sign outside its door on Charlotte St.....Annual O.R.F.U. meeting will be held this Sat'day in the Royal York Hotel, Toronto....Packers put on the skating party next Monday at the Rue Brock....Tom Curvin and Bud Weese hit the pins for over 800 in City Loop bowling last night at Duffus'....Norwood and Campbellford high school puckists are in group semi-finals, same as Tweed and Stirling....Dunno, for sure, but we believe there is an O.J.H.A. game Tuesday at the Brock with Grads playing St. Peter's....Next intermediate "A" playoff here is Monday night, Fliers and Petes resuming hostilities....Bunny Morganson says Western Ont. Sports Writers Assoc. may soon be known as the Ont. Assoc.; how come, doesn't the rest of the province have a say?....Adios.

Westclox Beat Quakers In Tight Fray

Westclox climbed into a first-place tie with Quakers in a nifty Industrial Hockey League tilt last night at the Brock, yanking out a 2-1 win . Gilbert tallied in the first for the winners, as O'Leary got their other in the second, Hill scoring the lone Quaker counter in the third. Gilbert and O'Leary combined twice for the scores in speedy going, marked by some rugged checking. Play was rough in the third and exciting with Quakers pressing and both goalies kicking out hot thrusts. The game was played under protest, Quakers claiming O'Leary was not eligible. Of the dozen penalties handed out, the losers drew seven. Teams:

Quakers— Goal, Merritt; defence, Innes, Delpellaro; centre, Hill; wings, Webb, Howland; subs., Caladine, Shine, Kennedy, Scriver, and Kerby.

Westclox — Goal, Currie; defence, White, Edwards; centre, Gilbert; wings, Thirnbeck, O'Leary; subs., Millen, Driscoll, Connelly, Grose.

Referee—T. Miller.

Norwood Boys Win Round

CAMPBELLFORD, Feb. 16. — (ENS)—Battling hard to overcome an overwhelming 7 to 2 reverse suffered in Norwood last Monday, Campbellford High School made a strong bid for a play-off birth when they outscored the Norwood school 5 to 4 in their Interscholastic T.V.I. playoffs here last night. Norwood earned their right to meet the winners of the Stirling-Tweed group by an 11-7 score on the round and will now go on into the A.O.S.S.A. play downs.

Though the locals had the edge on the play during the evening here it was probably because the smaller ice surface gave them some advantage over the visitors while they were equally handicapped by the Norwood acerage.

It was Puffer, leading playmaker for the visitors who formed the main wedge of their attacking unit and he once again proved that he is one of the standout players in this league. It was O'Sullivan, stalwart member of the Campbellford rear guard who dominated the play for the locals slapping home four of their five counters. He teamed up with Jack Jarvis to thwart many of the visitors power drives.

First Period

1. Norwood—Puffer.
2. Campbellford—Jarvis, (Thompson).
3. Campbellford—O'Sullivan, (Metcalfe).

Second Period

4. Campbellford—O'Sullivan, (Dunk).
5. Norwood—Puffer (Buck).

Third Period

6. Norwood—Morris.
7. Campbellford—O'Sullivan.
8. Campbellford—O'Sullivan.
9. Norwood—Puffer.

Norwood—Goal, Bonegard; defence, Puffer, Gardner; centre, Johnston; wings, Buck, Green; alternates, Nelson, Cole, Morris, Lobb, Lemon.

Campbellford — Goal, Metcalfe; defence, Jarvis, O'Sullivan; centre, Dunk; wings, Curle, H. Metcalfe; alternates, R. Richardson, Maxwell, Thompson, J. Little, McGregor.

Referees—E. Ennis, Art Rowe.

PRO PUCK PERSONALITIES

CHARLIE SANDS
Canadiens

(By Central Press Canadian)

Charlie Sands

Just before the present National league season got under way a deal was made between Canadiens and Boston Bruins that saw the former send Herbie Cain to Boston in a straight exchange for Charlie Sands, a trade made in an effort to strengthen right wing, the Montrealers considering themselves fairly well fixed along the other wing. So far the deal, on a goal-scoring basis has been a win for the Bruins, but most players with a team that juggles between first and second places in the standings look better, with the various advantages that are theirs, than players with cellar occupants, as Canadiens have been most of the season. For Sands it is his third N.H.L. team, the first being Toronto Maple Leafs, with whom he signed after a sucessful season with Port William Seniors during 1931-32. The next year he spent mostly at Syracuse, with a few games with the Leafs, and 1933-34 saw him established as a regular. He was not a Leaf regular long, however, as he was sold to the Bruins and served there for five years, part of the time as right wing on what was for a couple of seasons the team's No. 1 line, the Getliffe-Cowley-Sands trio. Three winters ago he scored 18 goals, his high for a season. Totals thus far in his career; 71 goals, 49 assists and only 38 minutes in penalties. Born at Fort William, he'll be 29 next month.

Redhot Playoff Is Listed At Rink Tonight

One of the most exciting and rugged hockey games to be seen here this year is expected tonight (Friday) at 8:30 in the Brock St. rink when Oshawa Bees tackle the local Colts in a group playoff. It is the second game of their O.H.A. junior "B" group finals, a three-in-five series, with Oshawa having a win already on home ice. A loss for the locals will practically eliminate them, so the Weir squad will shoot the works in a desperate attempt to get back in the hunt. They will throw caution to the winds on home ice, ganging up and fighting their heads off—and the scrappy Colts are considered an even bet to tie up the series this game.

Both squads will ice full teams for this important tilt. It will be a streamlined game between two husky junior outfits—both full of fight and ready to drop sticks and trade punches anytime. For continuous action and excitement, this struggle is very liable to surpass any of the intermediate games seen here to date, and the playoff joust rates a huge crowd of Friday night hockey followers.

Cuba has limited the speed of solid-tired trucks on highways to 16 miles an hour.

stop sneezing

Check that cold when it first appears: Heat Minard's Liniment and rub it into nostrils and forehead, throat and chest. It penetrates, soothes, checks inflammation; Handy for sprains, muscle soreness, rheumatic pains, too: Get a bottle today, and keep it handy.

MINARD'S KING OF PAIN LINIMENT 35c

126

HOCKEY

FIRST ROUND JUNIOR "B" O.H.A. PLAYOFFS

OSHAWA BEES vs. PETERBORO' COLTS

BROCK ST. ARENA

TONIGHT, February 16

8:30 P.M.

Subscribers' Tickets MUST be picked up by 7:30 o'clock night of game

Reserved 35c. Gen. Admission—West Side, Ladies 25c. East Side, 25c. Children 10c.

SKATING TONIGHT
ALSO SATURDAY & TUESDAY NIGHTS
All Saints' Rink
Admission 15c and 20c
Join the Fun — It's a Healthy Sport

Happy?

Yes, he's happy. Why? Well he just bought a used car from J. K. Hughes, and boy that's reason for anybody to be happy. Drop in and see these cars. We're proud of every one of them.

Our Cars Are Guaranteed! Trade-in Your Present Car!

3 STARS for SAT.

'37 DODGE
Sedan. Good tires. Dark blue finish, upholstery like new. A real family car. See and drive it $545

'37 Chrysler
Royal Sedan. Dark green finish. Good tires. In A-1 condition $695

'38 CHEV.
Coach with new tires. Paint and upholstering in excellent condition at $575

Come In To-morrow—See and Drive These Cars

J. K. HUGHES
Used Car Dept.—Phone 3533

Guaranteed Repairs

Those ugly dents, scratches, smacks and cracks that ruin your car can be economically repaired in our shop. We guarantee all our work.

Ask for a Free Estimate on Auto Painting and Front Wheel Aligning

Sugden & Shadgett
Corner Sherbrooke & Water Sts.
Phone 3422

GRAFTON & CO. LTD.

ADVANCE SHOWING

NEW SPRING SUITS

A SUIT OFFERING THAT BRINGS YOU A BETTER SUIT AT A NEW LOW PRICE

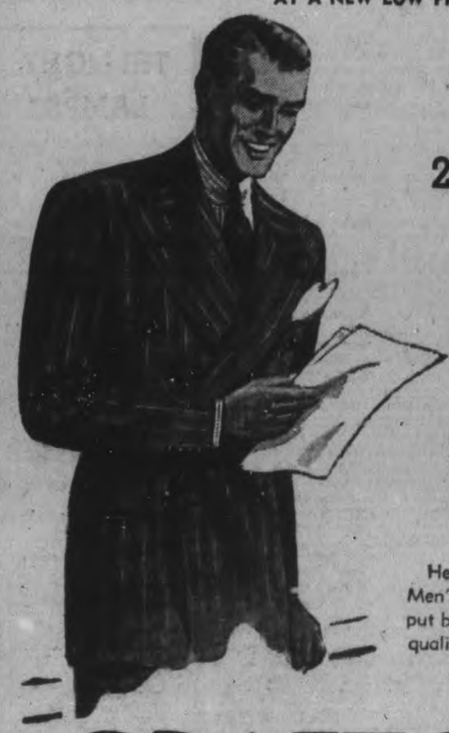

Just Imagine 25.00 Value 2-Trouser Suits

19.75

For Quality, Value and Style You Can't Beat This Special Purchase Shipment of Fine Suits.

Here's one of the biggest values in Men's and Young Men's Suits we have put before our customers in years. Fine quality worsteds, and good looking wool tweeds, single and double breasted models.

GRAFTON & CO. LTD.

RANGERS DEFEAT DETROIT 3-1; HAWKS IN TIE WITH CANADIENS

Patrick Team Regains Top Of League

By JACK CALDER
(Canadian Press Staff Writer.)

From here in the National Hockey League championship race becomes strictly the business of New York Rangers and Boston Bruins, while the other clubs merely take the odd poke at the leaders and struggle for Stanley Cup playoff places.

When Montreal Maroons dropped out and the two old N.H.L. groups were consolidated into one last season, the governors gave the league championship new significance by declaring the top team at the schedule's end winner of the Prince of Wales trophy. This year the fight for first place threatens to steal much of the show from the scramble for positions in the six-team world series.

The Rangers made the picture considerably clearer last night by defeating Detroit Red Wings 3-1 at New York and cutting off the Wings' last mathematical chance for the league title. Detroit joined the Americans and Montreal Canadiens in the list of clubs eliminate from first-place contention with the schedule barely three-quarters over.

By downing Detroit the Rangers went two points up on the Bruins, who, however, have played two games fewer than their rivals. The New York team can go farther ahead at Detroit Sunday, for Boston will be idle all week-end.

Goal Each Period

It was a typical Ranger story against the Red Wings. Methodical passes brought the leaders a goal in each period, by Lynn Patrick in the first, Neil Colville in the second and Phil Watson in the third. That represented a contribution from each forward line, in accordance with the credo of Manager Lester Patrick that the cause and not the individual counts.

The Canadiens, showing new life with the addition of youngsters from the amateur ranks, held Chicago Black Hawks to a 1-1 tie at Montreal and would have come out better but for the continued brilliance of Goalie Paul Goodman of the Hawks. Goodman was scored on after two straight shutouts, but the Canadiens might have grabbed five goals the way they were punching a him.

Armand Mondou scored for the home team after 15 minutes but Bill Carse levelled the count three minutes later.

Bluegrass Bets Go On Bimelech

LOUISVILLE, Ky., Feb. 16.—(AP)—In almost any winter bookmaker's spot in the Bluegrass the bets are going down on Bimelech. Colonel E. R. Bradley, four times winner of the Kentucky Derby, has the cold months' favorite to win the May 4 running of the classic.

Colonel Matt Winn, major domo of the Churchill Downs "bowl," said Bimelech was in the list of nominees which closed last night. He added that "every leading thoroughbred in Kentucky" has been entered.

Learning this, the Kentuckians who will bet on a Bradley entry, swamped the bookmakers.

Bimelech set up an impressive record during 1939 as a two-year-old, with six firsts in six starts.

Hard Worker

NELS FOSTER

One of the hardest workers on the local junior "B" Colts team is Nels Foster (above), classy wingman. He will be seen in action here tonight when Oshawa Bees tangle with the Colts in a group playoff game.

Tweed Terriers Whip Bata 7-5

TWEED, Feb. 16 (ENS)—Tweed Terriers took a well-played game from the Bata Shoe Company at Frankford on Wednesday night by a score of 7-5.

The score at the end of the first period was 2-1 and at the end of the second 6-2 for the Terriers. It was a good clean game, well-handled by Referees Gerald Quinn and H. Finnegah. The locals were without the services of their centre player Joe Courneyea.

Harold Elsbury fatted his scoring average with three goals. Tip Tummon, Joe Marsh, Gerald Wagar and Jack Tummon were responsible for the remaining Terriers' goals. The Tweed team were much improved over their form against Marmora earlier in the week.

Juvenile Standing

In the Tweed Juvenile Hockey League, the Bruins have pulled up into a first place tie with the Rangers, who in their weekly game, dropped their first loss of the series.

	G	W	L	T	P
Rangers	4	3	1	0	6
Bruins	4	3	1	0	6
Leafs	4	1	2	1	3
Red Wings	4	0	3	1	1

Fights

(Associated Press.)

Baltimore— Joe Catalfamo, 130, Baltimore, outpointed Irish Herby Gilmore, 126, Cincinnati (10).

Rochester, N.Y.— Jackie Callura, 128, Hamilton, Ont., outpointed Lee Shepard, 131, Cleveland (8).

Elizabeth, N.J.—Normen Quarles, 139, Florence, S.C., outpointed Willie Cheatum, 142, Newark, (8).

Wrestling

(Associated Press.)

Hartford, Conn.—Maurice Tillet, 260, France, defeated Gene Bowman, 227, St. Louis, straight falls.

31 Scotch Clubs To Compete For Soccer Cup

LONDON, Feb. 16.—(CP Cable)—Added attractions for United Kingdom's soccer fans were announced during the week. Thirty-one clubs in Scotland will compete in a cup competition that will extend the season until early in May and London and other Southern English teams are expected to play for a trophy with final games a month later.

The tournaments, it is hoped, will revive interest in the winter game, kept alive despite war and the most severe weather conditions in half a century. Teams operating in groups "C" and "D" will participate in the English competition unless the football league sees fit to run one on a wider basis.

Games are scheduled for only six of the country's 10 leagues Saturday, but it is probable that many clubs will play off games abandoned during the cold spell last month. Groups "C" and "D" continue the new competitions started last week.

Following its victory over Brentford, Arsenal goes to Portsmouth. The English cup-holders this season have shown little of the form that carried them to victory over Wolverhampton Wanderers at Wembley last year and last week bowed to Fulham.

Queen's Park Rangers, rated one of the country's strongest wartime teams, also makes a long journey. They oppose the strong Bournemouth squad.

The Main Tilt

Most of the interest in Scottish football lies in the duel between Falkirk and Heart of Midlothian, co-leaders in the Eastern division. Falkirk led the race from the start, Oct. 21 until last week when the Edinburgh team drew on level terms.

Each team is credited with 26 points. Hearts have a forward line that packs more scoring power than any other team in Scotland while Falkirk's chief strength is in its defence. Both elevens are favored to capture maximum points at the week-end with Falkirk at home to Stenhousemuir and Hearts visiting Dundee United.

Rangers have established a four-point lead in the west circuit and are picked to finish at the top of the pack. Airdrieonians are due at Ibrox Park for a game with the Light Blues Saturday and after their sensational 4-1 triumph over Queen of the South a week ago may be expected to put up a tough battle.

Capitals Beaten 4-2 By Reds

CLEVELAND, Feb. 16.—(CP)—Indianapolis Capitals, who for a time looked almost unbeatable in International-American Hockey League play now are begining to find the pace is faster than it seemed. What appeared for a while to be a runaway in the circuit's western division promises to develop into a close race.

The Capitals, who still hold a five-point margin over the second-place Cleveland Barons, lost a chance to increase it last night when they dropped a 4-2 decision to Providence Reds, leaders of the eastern division.

The first period was scoreless but in the second Windy Steele scored for the Reds and Bob Gracie for the Capitals. Hal Jackson, Jack Shill and Joffre Desilets increased the Providence margin in the final session before veteran Hec Kilrea banged in the second Indianapolis goal in the last minute of play.

Toe The Mark For Fund Drive

Ex-President Herbert Hoover, who now heads the American Finnish relief commission, fires the shot to start two of Finland's greatest athletes off on their fund-raising barnstorming tour of the United States. The Finns are fleet-footed Taisto Maki (AT LEFT) currently "greatest" long distance runner and Paavo Nurmi (RIGHT) who had that distinction years ago. They arrived in New York after long trip from their embattled homeland. Maki was serving with a ski "ghost patrol" against the Russians, but it was decided that he and Nurmi could do more good promoting funds on this continent.

Hockey Record

NATIONAL LEAGUE.

	P.	W.	L.	T.	F.	A.	Pt
Rangers	38	23	7	8	119	64	54
Boston	36	24	8	4	130	74	52
Toronto	36	17	14	5	96	80	39
Chicago	37	16	16	5	78	97	37
Detroit	38	12	20	6	65	98	30
Americans	38	11	25	2	79	114	24
Canadiens	35	9	22	4	68	108	22

Thursday's Results

oChicago 1, Canadiens 1.
Rangers 3, Detroti 1.
Saturday's Games — Canadiens at Toronto.

INTERNATIONAL-AMERICAN.

Providence 4, Indianapolis 2.

AMERICAN ASSOCIATION

Omaha 5, Wichita 2.
Minneapolis 2, St. Paul 0.

U.S. EASTERN AMATEUR.

Baltimore 6, River Vale 3.

ONTARIO RURAL.

Intermediate A.

xCrystal Beach 6, Pt. Aubino 2.
xCrystal Beach wins Wainfleet title.

ONTARIO JUVENILE.

Linden 8, Bobcaygeon 4.
Peterborough St. P. 7, Norwood 6.
Elmira 7, Elora 4.
New Hamburg 8, Milverton 7.
Listowel 11, Palmerston 2.

ONTARIO MIDGET.

St. Catharines 3, Hamilton 2.

L.O.H.A. SENIOR FINAL.

Preston 6, Toronot Ladies 1.
Preston wins title 9-1.

QUEBEC SENIOR.

Cornwall 8, Ottawa 2.

BIG SIX JUNIOR.

Oshawa 6, Native Sons 2.
oMarlboros 3, Guelph 3.

O.H.A. INTERMEDIATE B.

Sutton 13, Oakwood 4.
Thorold 6, Port Dover 5.
Georgetown 3, Brampton 1.
Lucknow 8, Kincardine 3.
St. Thomas 9, Blenheim 2.
St. Thomas wins round 20-3.
Lucknow wins round 14-4.
Waterloo at Galt—cancelled.

O.H.A. JUNIOR B AND C

Caledonia 7, Brantford 4.
Hamilton 7, Stratford 4.
Lakefield 4, Lindsay 2.
Newmarket 6, Beaverton 5.
Newmarket wins round 11-10.
Lindsay wins round 8-6.

NORTH BAY JUNIOR.

Colleg. Club 5, Sturgeon Falls 2.

OTTAWA SENIOR.

LaSalle 4, Montagnards 3.
First of semi-finals.

QUEBEC SENIOR.

Cornwall 8, Ottawa 2.

NOVA SCOTIA EASTERN SENIOR

Kentville 5, Halifax 5.
Final series tied, 1 to 1.

CAPE BRETON SENIOR.

North Sydney 7, Glace Bay 6.

SOUTHERN N.B. SENIOR.

Moncton 6, Amherst 3.
Moncton leads finals, 2 to 0.

EXHIBITION.

Detroit Holzbaughs 2, L. Shore 1.

SASKATCHEWAN SENIOR.

Yorkton 7, Regina 3.
Saskatoon 3, Moose Jaw 3 (tied).

ALBERTA SENIOR.

Calgary 8, Edmonton 2 (tie).

EDMONTON JUNIOR.

E.A.C. 2, Maple Leafs 1.
(Third in best of five series, E.A.C. leads 2-0. First game tied.)

Saints Defeat Grove Firsts 6-4 In Overtime

LAKEFIELD, Feb. 16 (ENS). — The Grove first team played an exhibition game with St. Andrew's first losing 6-4 in overtime. The play was very fast and clean, with only one penalty. The score was 3-all at the end of the regular time but in overtime St. Andrew's counted three to the Grove's one.

Grove opened the scoring when Harris counted, his shot glancing in off the goalie's pads. Langmuir made it 2-0 when he intercepted St. Remy's pass from the corner. Butter tallied first for the visitors when Herold did not see his shot from the blue line. Harris teamed with Frewer counted the last goal in the first period on a nice combination play inside the defence.

The second period saw St. Andrew's tie it up and the Grove failed to count. Butler counted again on a long shot from the blue line. Then Shields tore in to score off a rebound in front of the nets. Grove received a penalty for tripping, Carson getting the gate.

No scoring was done by either team during the third heat, with both goalies putting on a fine performance in the nets.

One minute after the start of the overtime Gear broke the tie, putting St. Andrew's in the lead. Roberts came right back for Grove two minutes later. McCeland and Martin broke away and counted again for St. Andrew's, and while the Grove were getting organized on a power play Carson slipped a pass right into Butler's stick at the blue line, and with no one to beat he counted St. Andrew's sixth and last goal.

Butler and Martin looked best for St. Andrew's, while Frewer, Harris, and St. Remy played good hockey for Grove.

Referee—B. Blewett, Lakefield.

The teams:

St. Andrew's — Goal, Bryan; defence, Martin, Allsbach; centre, Shields; wings, McCeland, Gurton; subs., Gear, McPherson, Hampson, Brickendon, Butler, Robinson.

Grove — Goal, Herold; defence, Foster, Carson; centre, Frewer; wings, Roberts, Harris; subs., St. Remy, Langmuir, Potts, Vaughan, Morris.

St. Andrew's Lose 6-3.

In an exhibition game at the rink on Wednesday afternoon, Grove's Lower School team defeated St. Andrew's 6-3. The Grove were a little too fast for the visitors. Tilley II. led in the scoring with three goals, Harris 2 and McLean 1. Abbott, Lowndes, and Franceshini tallied for the losers.

The teams:

St. Andrew's — Goal, O'Brien; defetnce, McCleod, Booth; centre, Francishini; wings, Garrett, Abbott; subs., McKenzie, Clarkson, Lowndes; Medland, sub-goal grant.

Grove—Goal, MacBrien; defence, Dickson, Thompson; centre, Harris II.; wings, McLean, Tilley II.; subs., Herold ,Anovtao, Christie II, Perry II., Langmuir III., Wilkes II.

Referee—B. Blewett, Lakefield.

Grove Wins 3-2.

Grove's 15-year-old boys played an exhibition game here in the rink on Wednesday afternoon with St. Andrew's fourth team winning 3-2. Lots of speed and good hockey was put up by both squads.

The teams:

St. Andrew's — Goal, Augustine; defence, Herreyo, Hendrie; centre, Clarkson; wings, McBrien, Garrat; subs., Meredith, Brooke, Hamilton, Ingraham.

Grove—Goal, Christie I.; defence, Wilkes, Hamsted; centre, Arnoldi; wings. Carr-Harris, Urquhart; subs., Pope, Tilley I., Hague, Perry I., Moore, sub-goal, Agnew.

Referee—B. Blewett, Lakefield.

At The Regent

Louis - Godoy Fight Pictures shown here, starting Monday.

RYE'S PAVILION
TO-NIGHT
AND SAT. NIGHT
MOSE YOKUM
AND HIS MUSIC
Admission 10c Dancing 5c
Free bus service after dance
Pavilion Heated

King Plays Hockey

LONDON, Feb. 16.—(CP Cable) By permission of the censor, the world learned today that the King has played his first game of "ice hockey."

It happened last month near the royal residence at Sandringham, but because of the censor's ban on mention of England's frigid weather it couldn't be revealed until today.

The News Chronicle reports that the King was one of the keenest players among those taking part. What His Majesty lacked in skill he made up in enthusiasm.

The game was somewhat unorthodox, as many as 20 on each side playing at time. The King has a regulation stick but some of his team and opponents used field hockey sticks and walking canes.

CAPITOL
TO-DAY & SATURDAY Feature at 2.50-7.10-9.20
LAST 2 DAYS
Astounding Spectacle!..Astonishing Adventure! Immortal Drama!..Amazing Characters!..Heroic Romance! Terrific Suspense! Weird Mystery!.. Tremendous Cast!
CHARLES LAUGHTON
THE HUNCHBACK OF NOTRE DAME
with
SIR CEDRIC HARDWICKE
THOMAS MITCHELL
MAUREEN O'HARA
EDMOND O'BRIEN
ALAN MARSHAL
WALTER HAMPDEN
KATHARINE ALEXANDER
And Cast of Thousands
Extra! Colored Cartoon Capitol News

Apps Out Of Game

TORONTO, Feb. 16.—(CP)—Sylvanus Apps, star centre with Toronto Maple Leafs of the National Hockey League, will remain out of the game for an indefinite period.

Manager Conny Smythe of the Leafs said today that he told Apps not to play again until he is pronounced fit. Apps took part in yesterday's practice but was bothered by a sore neck and shoulder which have not returned to normal following a fractured collarbone suffered several weeks ago.

"We have had Apps examined and the doctors don't seem to know just what is the matter with him," Smythe said. "So I have decided the best thing is to give him a complete rest until he is 100 per cent fit. Just when that will be I don't know."

British investments in Chinese railways now total $105,000,000.

N.H.L. Leaders

By The Canadian Press

Standing—Rangers, won 23, lost 7, drawn 8; points 54.

Points—Schmidt, Boston, 17 goals, 22 assists; 39 points.

Goals—Hextall, Rangers, 20.

Assists—Watson, Rangers, 23.

Penalties.—Coulter, Rangers, 62 minutes.

Shutouts—Kerr, Rangers, 6.

Last Night's Stars

By The Canadian Press

Wilfie Cude, Canadiens, and Paul Goodman, Chicago, each allowed only one goal to slip by as the Habitants and Hawks battled to a 1-1 overtime draw.

Dave Kerr, Rangers, was deprived of his seventh shutout of the season by a matter of less than two minutes, as Rangers defeated Detroit Red Wings, 3-1.

Remember When—

Suzanne Lenglen reigned as women's tennis champion of the world 14 years ago today when she defeated Helen Wills, United States tennis ace at Cannes. Mlle. Lenglen died in Paris July 4, 1938 at the age of 39. She had turned professional in 1926, and had faded rapidly from the sports spotlight.

INELIGIBLE POLICE

BRISTOL England—(CP).—Because public-house keepers cannot be special constables, a number of Bristol publicans who had been taken as "specials" had to be dismissed when the regulation was uncovered.

RADIO PROGRAMS

The programs listed are printed as issued by the stations and are subject to change.

Friday

(Afternoon E.S.T.)

4.45 P.M.
Ed. McConnell, WABC
Widder Brown, WEAF
News, CBL

5.00 P.M.
Kathleen Norris, WABC
Girl Alone, WEAF
Name It and Take It, WJZ

5.15 P.M.
Johnson Family, WOR
Midstream, WEAF
Billy and Betty, WABC

5.30 P.M.
Virginia Fair Entertains, CBL
Jack Armstrong, WEAF
Bud Barton WJZ

5.45 P.M.
Closing Stock Quotes, CBL
Scattergood Baines, WABC
Adventures of Tom Mix, WJZ

(Evening E.S.T.)

6.00 Evening
The Listener's Corner, WEAF
Music and News, CBL
Edwin C. Hill, WABC

6.15 P.M.
Hopper's Hollywood, WABC
Listener's Corner, WJZ
Malcolm Claire, WEAF

6.30 P.M.
Elmer Davis, WABC
Stamp Club, WEAF
Gulden Serenaders, WJZ

6.45 P.M.
Lucio's Ensemble, CBL
European News, WABC
Li'l Abner, WEAF

7.00 P.M.
New World Ballads, CBL
Reserve Officers' Ass'n, WJZ
Pleasure Time, WEAF

7.15 P.M.
Lum and Abner, WABC
I Love a Mystery, WEAF

7.30 P.M.
Ethel Stark, CBL
Prof. Quiz, WABC
The Ravellers, WEAF
The Lone Ranger, WOR
Yesterday's Children, WJZ

7.45 P.M.
Inside of Sports, WLW
Gliding Swing, WEAF
Health and the State, WABC

8.00 P.M.
This Amazing America, WJZ
Cities Service (NBC) CBL
Kate Smith, WABC
Col. Stoopnagle, WOR
House of Variety, CBM

8.30 P.M.
Wallenstein's Sinfonietta, CBL
Lone Ranger, WGN
Robison's Buckaroos, WJZ

9.00 P.M.
Johnny Presents, WABC
Waltz Time, CBL
Plantation Party, WJZ

9.30 P.M.
On the Boulevard, CBL
First Nighter, WABC
What Would You Have Done? WJZ
Cavalcade of Hits, WEAF

10.00 P.M.
Raymond Gram Swing, WOR
Grand Central Station, WABC
To be announced, WEAF
Woodhouse and Hawkins, CBL

10.30 P.M.
Hon. Dr. Manion, CBL
Story Behind the Headlines, WEAF
Believe It or Not Ripley, WABC
Melody Marathon, WLW

11.00 P.M.
Late News Bulletin, (CBC), CBL
Paul Sullivan, WGR

11.15 P.M.
Hoagland's Orchestra, WABC
Star Dust, CBL

11.30 P.M.
Northern Messenger, CBL
Sammy Kaye's Orch., CFRB
Veterans of Foreign Wars, WJZ

12.00 MIDNIGHT
Lombardo's Orch., WEAF
Gray's Orchestra, CFRB

Saturday

(Morning E.S.T.)

8.30 A.M.
Gene and Glenn, WEAF
Phil Cook's Almanac, WABC
Dick Leibert, WJZ

8.45 A.M.
Harvey and Dell, WJZ
Adelaide Hawley, WABC

9.00 A.M.
Breakfast Club, CBL
Richard Maxwell, CFRB
Texas Jim Robertson, baritone, WEAF

9.15 A.M.
Cloutier Orchestra, WEAF
Old Vienna, CFRB

9.30 A.M.
Market Basket, WEAF
Hohengarten Presents, WABC

10.00 A.M.
String Time, WABC
The Wise Man, WEAF
Al and Lee Reiser, CBL
Marriage Clinic, WOR

10.15 A.M.
Rakov's Orchestra, CBL
No School To-day, WEAF

10.30 A.M.
Charioteers, CBL
Hillbilly Champions, CFRB
Bright Idea Club, WEAF
First Offender, WOR

10.45 A.M.
A Child Grows Up, WJZ
Dance Parade, CBL

11.00 A.M.
Young People's Concert, WABC
Model Airplane Club, WOR
Armchair Quartet, WEAF

11.15 A.M.
Ed. McConnell, WEAF
This Wonderful World, WOR

11.30 A.M.
Our Barn, CBL
Hilda Hope, WGY
U. S. Army Band, WOR

(Afternoon E.S.T.)

12.00 NOON
Education Forum, WJZ
N.Y. Philharmonic, WABC
Eastman School, CBL

12.30 P.M.
Children's Scrap Book, CBL
Let's Pretend, WABC

1.00 P.M.
To be announced, WABC
Opera and Its Composers, CBL

1.15 P.M.
Stamp Collectors, WEAF
Closing Stocks, CBL

1.30 P.M.
McIntyre's Orchestra, WEAF
Richard's Orchestra, WJZ
Blue Rhythm Ensemble, WABC

1.45 P.M.
Rhythm Ensemble, CFRB
Metropolitan Opera, CBL

2.00 P.M.
Bartal's Orchestra, WOR
Brush Creek Follies, WABC

2.30 P.M.
Young Artists' Recital, WOR
Elliott's Melodies, WABC
Golden Melodies, WEAF

3.00 P.M.
Manhatters, WGN
Metropolitan Opera, WJZ
Cincinnati Orchestra, WABC
Golden Melodies, WEAF

3.30 P.M.
Dol. Brissett's Orch., WEAF

4.00 P.M.
Bull Session, WABC
Campus Capers, WEAF

4.30 P.M.
Variety Program, WEAF
Male Glee Club, WABC

5.00 P.M.
Human Adventure, WABC
Tea Time Dance, CBL
Steek's Orchestra, WEAF

Radio Log

CANADIAN CORPORATION

	M.	Kc.
CBL	357	840
CKCL	517	580
CBM		1050
CBO		850

COLUMBIA SYSTEM

WABC	349	860
CFRB	435	690
WJR	400	750
WGB	545	550

MUTUAL SYSTEM

WOR	422	710
WLW	428	700
WGN	416	720

NATIONAL (Red Network)

WEAF	454	660
CBL	357	840

NATIONAL (Blue Network)

WJZ	395	760
WHAM	281	1150
WEEN	333	900

LISTEN TO
Hon. R. J. Manion
TONIGHT
FRIDAY FEB. 16
10.30-11.00 P.M. (E.S.T.)
Tune in CBC or Associated Station to Which You Listen

Regent
SATURDAY ONLY
2.30 - 7.00 - 9.00
CASSIDY'S GOT THE DROP ON THEM!
New thrill-packed adventures with your favorite Western star!
Clarence E. Mulford's
"RANGE WAR"
featuring
WILLIAM BOYD
with
RUSSELL HAYDEN
WILLARD ROBERTSON
MATT MOORE
PEDRO DE CORDOBA
BETTY MORAN
BRITT WOOD
Directed by LESLEY SELANDER
A HARRY SHERMAN Production
A Paramount Picture
ADDED ATTRACTION
Serial - News and Looney Toon Cartoon
Last Times To-night—7.00 - 9.00
"THE UNDER-PUP," Starring Gloria Jean

TO-DAY and Sat.
Gary COOPER in THE REAL GLORY
with DAVID NIVEN • ANDREA LEEDS
REGINALD OWEN
Feature No. 2
He cared for her moral well, well, welfare! Big "ol" man—sizzling senorita! Fun fiesta! It's a howl!
LUPE VELEZ
The GIRL from MEXICO
DONALD WOODS • LEON ERROL
LINDA HAYES • DONALD MacBRIDE
ADDED TREAT—WALT DISNEY CARTOON
CENTRE
20c Until 6.30

Cattle Advance, Lambs, Hogs Steady On Week

TORONTO, Feb. 16 — (CP). — Cattle trade was active, with prices 25 cents higher on best grades of killers, on the Toronto Livestock Market this week. Lambs sold steady on the liveweight basis, but were a little easier on the dressed-weight basis.

Cattle offerings were practically cleaned up daily. Best grades of killers opened the week 25 cents higher and held steady throughout the week. Plain grades held steady. Weighty steers sold from $6.50 to $7.50, with most sales ranging between $7 to $7.35. Butcher steers and heifers sold at $7.25 to $7.50 for the best quality, with common selling downward to $6. Butcher cows were higher at $3.75 to $5.50. Canners and cutters brought $3.25 to $3.75. Bologna bulls sold at $4.50 to $5, with good butchers up to $5.50.

Fed calves shared in the advance with good to choice making $8 to $9 with medium down to $7.50. The few stockers offered sold from $5.50 to $6.50. Good milkers and springers, tested for T.B. sold at from $75 to $90.

Veal calves opened firm and gained about 50 cents cwt. by the close; good to choice vealers making $10.50 to $11.50 with common down to $5.50.

Hogs Run $12.

Most of the hogs offered sold on the dressedweight, rail grade basis at $12, with a few sales on Monday at $12.10. Hogs sold on the liveweight basis brought $9 for bacons.

The sheep and lamb run included nearly 1,800 Western lambs. The market held steady at $10.25 for good lambs of both Western and local feeding. One load of Westerns sold, sorted, at $10.35 for the tops and $10.15 for the second grade. Common lambs of local origin sold $8 to $9. Sheep were steady at $3 for culls, up to $6 for ewes of good average quality. Some good quality light sheep made $6.75.

Weekly Livestock Summary:

	Cattle.	Calves.	Hogs.	Sheep
This week ...	4,261	1,471	4,387	2,180
Last week ...	3,990	1,818	4,060	2,360
1939 to date	39,246	12,322	31,644	15,007
1940 to date	32,943	12,261	29,763	13,310
This week 1939	5,408	1,750	4,692	2,505

MORE ABOUT—

Hunter Proposes

(Continued from Page 1)

say that we are not without some measure of hope in this regard.

"Without such semi-official assistance we will be compelled to send these splendid young Canadian aviators and other volunteers to United States or some commercial training school to complete their final training before going overseas. Every penny subscribed is of vital use.

"On two occasions I have attempted to move in this House a resolution asking this Legislature to put into effect its obvious desire for a vigorous prosecution of the war by granting immediately a generous credit to Finland. Unfortunately Rule 112 prevents a private member from introducing such motions.

"I would therefore request the government notwithstanding deficits or inability to balance budgets —and if Finland is destroyed there may never be another budget in Ontario—to show themselves and their critics that they really mean business by granting forthwith a substantial sum for the purpose of training, equipment and dispatch of aid to Finland.

"I may say as an example, that $1,000,000 will enable us with such other funds as we can obtain elsewhere to dispatch a complete division and the division is ready today to go."

Not Hurting Canadian Army

No man was being accepted for service in Finland who had not previously been refused entry into the Canadian Active Service Force, said Col. Hunter.

Col. Hunter said there was hope the facilities of the Canadian military establishment would be granted for the training of airmen for Finland.

Premier Hepburn took 75 minutes to deliver his budget address, in which an interim deficit of $4,444,929 was reported but a surplus of $356,000 for the coming year was forecast.

The Premier followed his text carefully and made but one important interpolation. He announced that motor vehicles licences, which now expire March 31, would henceforth expire Dec. 31. Licences purchased at the end of March this year, therefore, will be good for only nine months.

The estimates presented along with the budget showed reductions in most departments and ordinary expenditure for the fiscal year to begin April 1 were forecast at $88,694,970. Ordinary revenues were estimate at $89,051,209, the premier budgeting for a surplus of $356,239 on the next fiscal year.

Included in the estimate reductions was a cut of one-half mill in the municipal subsidy which in 1939 was raised to a mill and a half. It now goes back to a mill. This subsidy is paid on the general rateable assessment of every municipality in Ontario. The premier reminded the House that whereas in the last war municipalities were taxed one mill for war purposes, in the present one they were getting a subsidy of one mill to help them over their financial troubles.

Municipal Act Changes.

Hon. Eric Cross, Minister of Municipal Affairs, introduced several amendments to the Municipal Act, one aimed at preventing repetition of a situation which arose at Windsor recently when Mayor David Croll, at odds with a majority of the council, refused to call a special meeting when asked.

The amendment provides that the municipal clerk shall call such a meeting on the petition of a council majority and that, if the Mayor or head of the council should refuse to act at such a meeting, the council may appoint a presiding officer to have all the powers ordinarily exercised by the council head.

A minor amendment would provide that a school trustee may become a candidate for a municipal council if he resigns from the school board on or before nomination day. The present statute requires resignation three days before nomination day.

Allan Lamport (Lib. Toronto-St. Davids) moved to amend the law governing cemeteries to give local councils some control, in conjunction with the Provincial Health Department, over the location and extension of cemeteries.

Compulsory pasteurization of milk in Ontario has been justified by the reduced incidence of typhoid and undulant fever and by reduced infant mortality from diarrhoea and enteritis, it was said in the 1939 report of the Ontario Health Department tabled in the Legislature.

Effective battles were being waged on tuberculosis and on social diseases, the report said. More adequate treatment was being given those suffering from the latter.

Increased care of expectant mothers was showing results. Deaths among pregnant women "were markedly lower than in any previous year."

MORE ABOUT—

Mail Plane Down

(Continued from Page 1)

twice and then circle around and disappear toward Fairview.

"We couldn't see it any more because it was snowing so hard. Then 10 minutes later we heard a loud noise that I now think was a crash."

One man living on the outskirts of Brooklyn told of seeing the Stinson flying low, somewhat off its course, and apparently heading for Stillwater Lake, about 35 miles out of Halifax. Lack of communications with the area around the lake made it impossible to check on its whereabouts except by air.

Other lakes dot that section of the country, and it was considered possible Wade might have brought his plane down on one of them and then been unable to take to the air again.

MORE ABOUT—

Dewan Proposes

(Continued from Page 1)

for the increasing activities of women in the societies and attributed to their efforts much of the recent improvements in the workings of the societies.

Wartime problems may necessitate cancellation of school fairs in the province this year, the minister said, and urged that increased attention be paid to junior farmer fairs.

Hon. W. L. Houck, vice-chairman of the Ontario Hydro-Electric Power Commission, said that the availability of cheap power in Ontario equipped the farmers of the province to play a greater part in the present war than in the first Great War.

"Over a period of almost quarter of a century, the rural system of hydro has developed to such an extent that today over 53,000 of large-size farms of Ontario are supplied by power," he said. "This is practically two-thirds of the total of standard large-sized farms in the province."

As a result of the growth of productive power during the past 20 years, Canadian agriculture is in a position now to develop its vital resources not only for the Dominion but for the Allied nations as a whole.

"It may be expected that the effect of the war on agriculture will be to improve the position of the farmer," he said, "and generally to benefit the rural communities."

MORE ABOUT—

Finns In Retreat

(Continued from Page 1)

Summa, scene of the heaviest fighting since the war started. The drive toward Kamara indicated the Russians were trying to outflank the Finns at Summa.

"Soviet troops approach the station of Kamara," the Russian communique said. "On February 15 Soviet troops occupied 53 defensive fortifications, including 21 iron and concrete artillery forts."

The Red army also was active in the air.

"Soviet aviation successfully raided enemy troops and military objectives," the communique said. "Six enemy planes were brought down in air combats."

HONOR SMUTS

PORT ELIZABETH, South Africa —(CP).—A defence force regiment in the city of Port Elizabeth is to be named the "Jan Smuts Regiment" for General Smuts, Prime Minister of the Union of South Africa.

MORE ABOUT—

Finns Admit

(Continued from Page 1)

Last night's Finnish communique said 4,000 Russians were killed on the various fronts in one day, 2,500 of them in the Taipale sector. It did not mention Finnish losses.

After an afternoon alarm, Helsingfors residents were routed from their beds last night to shiver in shelters, but the capital was not bombed by Russian planes in either case. One group of raiders bombed Riihimaki, 20 miles to the north. Another, passing over Helsingfors in white moonlight, went on to some undisclosed objective.

Silencing of a big Russian gun which for weeks has shelled Viborg (Viipuri), 20 miles behind the lines, was reported unofficially.

OBITUARY

MRS. CHARLES GENGE

The death of Ida Mary Holt, wife of Charles Genge, 469 Donegal street, occurred early this morning in St. Joseph's Hospital after a lingering illness.

Mrs. Genge was born and raised in Peterborough. After her marriage she lived in Harvey Township until 1916 when she and her husband moved to Peterborough again, where she has since resided.

She leaves to mourn her loss, besides her husband, four daughters and three sons, Mrs. A. Wilson of Nassau, Mrs. B. Junkin and Mrs. W. Cocks, both of Peterborough, Mrs. H. Peters of Oshawa, Edward and Victor Genge of Peterborough, and Richard Genge of Oshawa.

The remains will rest at 469 Donegal street until Monday when they will be taken to the Salvation Army Temple where the funeral service will be held at 1.30 p.m., Adjutant Buckley officiating. Interment will be at Lakehurst Cemetery.

Centreville Societies Hold Day Of Prayer

CENTREVILLE, Feb. 16 (ENS)—The World Day of Prayer was fittingly observed on Friday afternoon at the home of Mrs. Dawson Rutherford, president of Centreville Women's Missionary Society.

The women of the Anglican and the United churches, Bailieboro, accepted our invitation to attend, and the three societies united in the prayer service.

There was a large attendance and a fine spirit of christian fellowship was manifested.

The theme was: "In quietness and confidence shall be your strength."

On Sunday morning Rev. A. H. Gibson conducted an installation service in connection with the Young People's Society. In his sermon he stressed the three departments of the work—worship, fellowship and service.

Following the sermon the officers of the society were called to the front of the pulpit, answered the prescribed questions and were duly installed with prayer, as follows—President, Miss Vera Bradshaw; vice-president, Gerald Anderson; secretary, Miss Robena Tate; treasurer, Arthur Breckenridge; worship convenor, Miss Gwen Hutchinson; service convenor, Miss Iva Campbell; fellowship convenor, Miss Muriel Whittington.

Mr. Ray Rivers has secured a position with a firm in Toronto. He spent the week-end at the home of Mr. O. B. Johnson.

Mr. and Mrs. Edgar Hare of Cobourg were guests of Mr. and Mrs. Sherman Cooper on Sunday.

Miss Margaret Breckenridge, teacher at Inniskillen, spent the week-end at the home of her father.

Remanded

TORONTO, Feb. 16 — (CP). — George Precious was remanded until February 21 without bail when he was in court Thursday, charged with attempting armed robbery and shooting with intent to maim. The 32-year-old man, known to the neighbors as a "prosperous importer," was manhandled by employees of a bank which he is charged with attempting to rob yesterday. He was wounded slightly in the arm also.

Mrs. Precious, who appeared in court wearing a brown fur coat with hat to match, told police her husband was an importer with a downtown office.

30 YEARS ON BENCH

KAMLOOPS, B.C.—(CP).—Judge J. D. Swanson, 71, senior judge of the county court of Yale, completed his 30th year on the Bench recently. Born at Goderich, Ont., and graduate of Toronto University, he came west in 1898.

Old Kentucky CIGARETTES

Smart Correct Glasses

Lewis features highest quality lenses and smartest and most modern mountings.

All eye examinations are made by our Registered Optometrist, using the latest in scientific equipment.

Glasses are never prescribed unless they are necessary. You will find Lewis' prices are always moderate.

For Appointment Phone 8843

Lewis Optical Parlors

345 GEORGE ST.

HOME FURNISHING CO'S 33rd Anniversary Sale

EASY TERMS ON QUALITY FURNITURE

Furniture AT Deep-Cut PRICES!

Here are a few of hundreds of unusual values in smartly designed, soundly constructed quality Furniture that awaits your selection now in our 33rd Anniversary Sale. If you intend furnishing or refurnishing a single room or an entire home, it will certainly pay you to examine and compare the vast assortment of Furnture in our store.

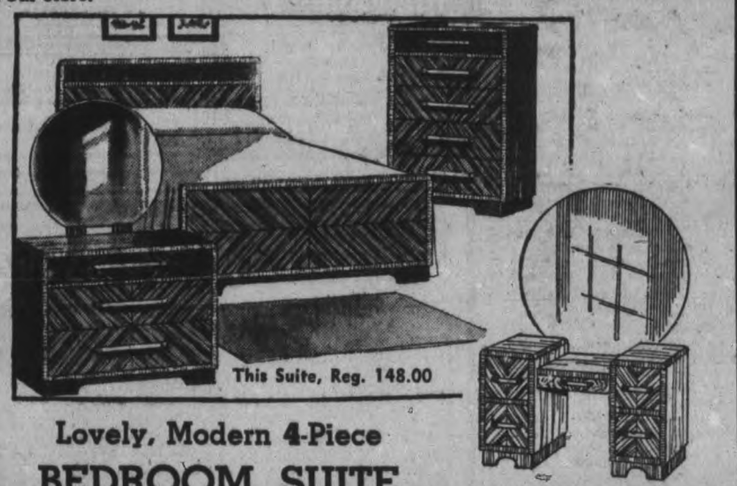

This Suite, Reg. 148.00

Lovely, Modern 4-Piece **BEDROOM SUITE**

For those who appreciate modern Furniture this is an excellent restrained, modern design. This suite is skillfully worked out in beautiful matched butt walnut. Durably constructed, rich finish, complete with large Venetian plate mirrors on vanity, spacious chest of drawers. Large panel bed and bench. 33rd Anniversary Sale **109.00**

4-PIECE **BEDROOM SUITE**

Rare value in a moderately priced bedroom suite of modern waterfall design. Soundly constructed of selected Canadian birch in two-tone finish. Vanity has venetian mirror, roomy chest of drawers, full size bed and bench. Regular 89.00. 33rd Anniversary Sale **47.50**

BALLOON SPRING FILLED CUSHION **Chesterfield Suite**

Three pieces in modern style, walnut finished. Show wood facings, upholstered in combination covering of plain repp and figured velour. Regular 89.00. 33rd Anniversary Sale ... **58.00**

TWO-TONE CAN. BIRCH **9-Pce. Dining Suite**

Suite has a lovely walnut finish, 60 inch buffet, extension table with concealed folding leaf and trim pedestal base, China cabinet and six chairs covered with genuine leather. 33rd Anniversary Sale, 9 pieces **79.50**

6-Pce. Breakfast Room Suite

Suite includes buffet, large drop leaf table and set of chairs in the new waterfall design and natural and red trim. 33rd Anniversary Sale, 6 pcs. **32.50**

LAMPS 25% to 50% Discount

Floor Lamps, Table Lamps, Bridge Lamps, Boudoir Lamps in all the newest styles and designs. Dozens to choose from. To clear out at from 25 to 50 per cent during our great 33rd Anniversary Sale.

Spring Filled MATTRESSES

Contains hundreds of highly tempered springs encased in heavy layers of cotton felt at top and bottom, ventilation holes, side straps. Covered in a good quality of blue damask. All sizes, 33rd Anniversary Sale.... **10.95**

YOU'LL DO BETTER AT

HARRY FLORENCE

HOME FURNISHING CO.

204-6 CHARLOTTE ST. PHONE 7651

Saturday—Your Last Chance To Share the Bargains In

HALL'S Stock-Taking SALE

Break Into Print With a Smart New

French Crepe Frock

A Value Sensation At **2.00**

Sizes 14 to 20 and 38 to 42

Dresses in Last Minute Styling

Wherever you go your dress will create attention . . . if you wear one of these Super-smart Prints! Full Skirts, Tiny Waists, Good-looking Trims, make them indeed very interesting. All fashioned from the ever popular "French Crepe" in glowing Spring colors.

Super Smart Prints

Every Dress priced far below what you'd expect to pay . . . Styles suitable for every daytime occasion. At this price you'll buy in two's and three's for wear right on into summer. WOMEN'S AND MISSES SIZES in a good selection of styles.

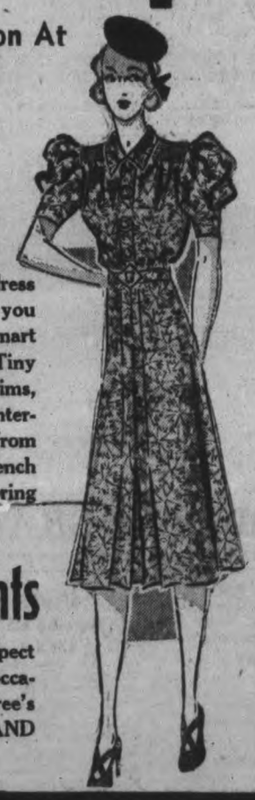

Women's SHORT SLEEVED **VESTS**

Interlock Knit Cotton

Only **29c**

They're selling at less than HALF PRICE, and all because they're small size. Practically all short sleeve style. Hurry! Out they go Saturday!

Women's Flannelette **PYJAMAS**

Specially Reduced **1.49**

Cosy, warm, soft napped flannelette pyjamas in several very smart styles. High, V, Russian style tops with neat fitting pants. Choice of colorful printed effects in white, green, blue, orchid, peach, etc. Small, medium and large sizes.

SUBSTANTIAL SAVINGS ON QUALITY STAPLES

72" Unbleached **Sheetings** Yard ... **39c**

Splendid weight sheetings in a firm, durable weave. Bleaches white with a few tubbings. Ideal for quilting, interlinings, etc. SATURDAY SPECIAL!

Durable Terry **Towellings** Yard ... **19c**

Ideal for roller or kitchen towels. Natural ground with choice of fast colored green, blue or red borders. About 16 inches wide. EXTRA SPECIAL!

Fine Circular **PILLOW COTTON** Yard ... **35c**

Exceptional value in lovely, fine quality cotton. Choice of 40 and 42 inch widths. Stock up, rising prices make a value such as this outstanding.

70 x 90" Flannelette **Blankets** Pair **2.89**

Real value in good quality blankets. Solid pastel shades of green, gold or blue. Single whipped. Soft napped, good weight that will wear well.

Checked Tablecloths

An out-of-the-ordinary value in serviceable cloths for everyday use. 50 x 50 inch size, colorful checks in green, blue, red and gold. NOTE THE SIZE, THE LOW PRICE .... each **39c**

Large Terry Towels

Time to replenish your stock with such a special as this! 20 x 40 inch size towels, white ground with choice of various colored striped or fancy bar borders. SPECIAL FEATURE . . . each **29c**

DIAL 5761 **RICHARD HALL LIMITED** DIAL 5761

Remember the Auction Sale Dates. See No. 50 on the Classified Page.

The Peterborough Examiner

Are You Looking For Help? See No. 18 on the Classified Page.

VOL. LXXXIII, No. 39 PETERBOROUGH, FRIDAY, FEBRUARY 16, 1940 PAGE NINE

Liberals Call Convention For February 24

The executive of the Federal Liberal Association in this riding began retracing its convention steps Thursday afternoon after recovering from the surprising but grateful news of the appointment of its candidate, J. J. Duffus, to the Senate.

The members met at the Duffus home. They called to congratulate him, and remained for a business session which is said to have been marked by a keen feeling that the incidental set-back in the campaign time would be promptly caught up as soon as a new candidate enters the field.

It was decided to hold a delegates' convention in the Canadian Legion Hall on Saturday, February 24 at 2.15 p.m. for the sole purpose of choosing a candidate. One of the members of the Cabinet is being invited as a speaker, but further announcement of that detail will be made later.

Senator Duffus told the Examiner that the necessary switch of candidates was not holding up the work of organization throughout the riding, and that preparations were making steady advance.

In regard to the Duffus successor there had been gossip last week that the party was mentioning the names of Colonel John A. Dewart, T. J. Carley, K.C., and R. M. Glover, and that in the present emergency the delegates arriving here Saturday, February 24 will have ample time to think over the situation.

However, on the other hand many Liberals feel that the candidate should be named at the earliest possible moment.

City Budgeting On Mill Subsidy

The Hepburn government's municipal subsidy of one mill, a decrease of half a mill from last year, will not affect preparations for the local budget.

City Treasurer Shaver told the Examiner today that he and Alderman Cotton, chairman of the finance committee, had discussed the expectations of the government's allowance in lieu of income tax formerly collected by the municipalities, and decided to estimate for a mill. Apparently they were anticipating that conditions would force the government to reduce its subsidy. At any rate they called the turn of events correctly, and the official news from Toronto requires no alterations to the present progress of the city's estimates.

Alderman Cotton has called a meeting of the finance committee for Monday night when the estimates will be given a final going-over, and the 1940 tax rate recommended to the council.

People of the Netherlands Indies are increasing their patronage of government railways.

LOANS

WITHOUT ENDORSERS

No credit enquiries of friends

QUICK PRIVATE SERVICE

Cash Loan You Get	Amount You Pay Back Each Month Including All Charges			
	4 mos. loan	8 mos. loan	12 mos. loan	15 mos. loan
$ 20	$ 5.25	$ 2.73	$ 1.89	
50	13.13	6.83	4.73	
100	26.26	13.65	9.46	$ 7.78
150	39.39	20.48	14.18	11.67
200	52.52	27.30	18.91	15.57
300	78.79	40.96	28.37	23.35
400	105.05	54.60	37.82	31.13
500	131.31	68.25	47.28	38.91

Instalments based on prompt repayment at rate of charge authorized by the Small Loans Act, 1939. Other size loans and repayment schedules available. Phone or call to apply.

HOUSEHOLD FINANCE

CORPORATION OF CANADA

Formerly Central Finance Corporation

PETERBOROUGH, ONT.

Second Floor, Kresge Building

338 George St. Phone 5841

The Rambling REPORTERS

YES OFF THE HUSTINGS

"From the Hustings to a Senatorship" was the caption above a picture of J. J. Duffus in last night's Examiner. And today dozens of people are wondering what "Hustings" might mean. Dr. Charles Annandale's Concise English Dictionary defines the word as meaning "The temporary platform on which, previous to the Ballot Act of 1872, parliamentary candidates stood when addressing the electors." The meaning, in this case, is obvious. Senators don't worry about election results.—P.

Tories Organize In Norwood Area

NORWOOD, Feb. 16 (ENS) — A meeting of local representatives of the National Conservative Party for the village of Norwood, the Townships of Asphodel and Dummer was held in Norwood on Monday evening.

Despite unfavorable weather conditions, a splendid number from all parts of the townships and the village were on hand for the occasion.

R. A. Dean president of the Hastings - Peterborough Conservative Association called the meeting to order and proceeded with the several items of business which included the selection of chairman and polling sub-division captains for the municipalities concerned.

The Norwood Association is headed by James R. Baskin, Earl Ivey heads the Dummer group and Norman Andrews for the township of Asphodel.

At the conclusion of business matters, the chairman introduced the standard bearer of the riding, Mr. George S. White of Madoc, who addressed the gathering on general matters, concluding with a clear explanation of the many changes in the Election-Act as amended since 1935.

The meeting was closed with the singing of the National Anthem.

Given One Month On Theft Count

Bruce Bolton, 36, pleaded guilty before Magistrate O. A. Langley, K.C., in police court this morning to stealing $1.89 from a young boy and was sentenced to one month in jail.

Crown Attorney McElderry told the court that Bolton had slept in the same room as the boy and got up before him one morning. Later it was discovered that the money in a purse in the lad's pocket had been stolen.

Chief Newhall said that Bolton had been in trouble before, and the last time he had appeared in court had been given 20 days on a charge of false pretences.

OBITUARY

MRS. ALBERT C. HERRIDGE.

Her many friends will be grieved to learn of the death at her home, 755 George Street, on Thursday of Agnes Jane Steele, widow of Albert Charles Herridge. Mrs. Herridge was a life-long resident of Peterborough and held the regard and affection of a large circle of friends and acquaintances in this city.

She was the daughter of the late James Jeffrey of Lakefield and of Sarah Graham of Smith township. Her husband, the late A. C. Herridge, who died eleven years ago, was for many years foreman of the composing room of the Review, and was widely known to newspaper employees.

Surviving relatives are three daughters: Miss Albertina and Miss Irene of Peterborough, and Mrs. C. Wesley Marshall, Edmonton, and a grand-daughter, Adele Marshall.

Mrs. Herridge was a member of St. John's Anglican Church.

The funeral will take place on Saturday afternoon at 2.30 o'clock from the family residence, 755 George Street, to Little Lake Cemetery. Rev. Canon W. P. Robertson of St. John's Church will officiate.

As this week has been set apart as a week of mourning for Canada's Governor-General, Lord Tweedsmuir, there will be no rally in the Conservative headquarters on Saturday night. Ward meetings scheduled for next week will go on as usual.

The Conservative Victory Committee.

Flowers Lovers Seeking To Aid Council

In its desire to assist the Council in the beautification of the city, the Horticultural Society last night appointed Rev. V. E. R. Zufelt president, John A. Smith, past presidents, and James Matthews a committee to interview the Council at its next meeting.

The Society is suggesting that one of its members be appointed to the Parks Committee of the Council, without voting power, to develop relations between it and the Society, and also as a means of stimulating general interest in the parks and boulevards and the floral improvements in the city. William Gracie was mentioned last night as the Society's representative, if the proposal is acceptable to the Council.

Harry Beal was requested to prepare a historical record of the Society from its beginning many years ago when Peterborough was only in the small town stage. Frank Biddle gave a helpful talk on perennial flowers, with practical hints on such topics as arrangement and grouping, and also spoke of some of the varieties, including the chrysanthemum Maximum, a new variety of Esther Reed, a pure white double, also a new viola for border use.

Two potted flowers were given by Rev. Mr. Zufelt as little attendance prizes. One was drawn by Ernie Watson and the other by Harry Beal. Plans for building up the membership were also considered, and will be discussed further at the next meeting on March 14. The directors will meet on March 4.

War Bulletins

Received By Examiner Over Canadian Press Leased Wire

PARIS.—(CP).— This morning's Army High Command communique reported:

"Artillery action on both sides of the Blies."

BERLIN.—(AP).— The German High Command communique to-day reported: "No special events."

PARIS.—(AP).—A firing squad at dawn to-day ended the life of Jean Kuhn of the Duchy of Luxenburg, convicted of sending national defence secrets to Germany before the war. French authorities said Kuhn confessed to espionage and recruiting German agents in Luxembourg, Belgium and France.

LONDON.—(CP Cable.)— Colonel H. De Martigny of Montreal, arrived here to-day to assume his duties with Professor Robert England of Winnipeg, in connection with the educational work of the Canadian Legion war service organization.

Teaching has not yet started. Professor England has been making a preliminary survey.

NEW YORK.—(AP). — Finnish Relief Fund, Incorporated, has sent another $100,000 to Finland, increasing the total cabled to that country to $1,200,000, Chairman Herbert Hoover said to-day.

The money was sent in response to a cablegram from William Hallam Tuck, the Fund's representative in Finland, describing the lack of hospital facilities for civilians.

BERNE.—(CP-Havas.—The Swiss government to-day empowered army authorities to secure priority from manufacturers for war material orders. Orders designated as "urgent" will hereafter take precedence over all other work in any manufacturing plant.

PARIS (AP) — Premier Edouard Daladier today established a "central information office" in the national defence ministry to co-ordinate all security measures taken by various ministers against the subversive propaganda, espionage and sabotage.

LONDON (CP) — The destroyer which the Admiralty said sank two German submarines Feb. 9 was officially disclosed today to have been the Antelope, a 1,350-ton ship of the Acasta class, built in 1927.

TOKYO (AP)—Foreign Minister Hachiro Arita said today he did not believe the United States would impose an embargo on sales to Japan but added that "No optimism can be entertained" concerning this question.

Replying to a questioner in the house of representatives Arita declared there is deep-rooted opinion in the United States in favor of placing an embargo on sales of materials on which Japan relies for her campaign in China.

VICTORIA (CP) — Some 500 Victorians — many of them have seen war service and who are over 35 years of age—are ready to volunteer for the Finnish army, it is learned here. According to Captain M. D. Harbord, retired ship captain who is conferring with the Finnish consul in Vancouver on the matter, many of the men are British and Canadian citizens.

Family Drowns

SANDUSKY, O., Feb. 16—(AP).—Dr. George J. Edam, Mrs. Edam and their two children, Barbara, two and three-year-old George Jr., were drowned yesterday when their automobile plunged through thin Lake Erie ice off Middle Bass Island, five miles north of the Ohio mainland.

Most commodity prices in China are four times higher than before the Japanese invasion.

Many Young Couples Are Now Purchasing Furniture Prior To Getting Married

Girls and boys contemplating marriage this year are wiser in their generation than their elders according to leading furniture dealers in the city who claim many young couples have selected dining room suites, bedroom suites and living room suites and are paying for the furniture while both are employed. In this way the furniture will be almost paid for when it is delivered to the houses after the young people get married.

This week four leading furniture dealers are offering exceptional values in modern furniture with a great selection ranging from leather hassocks to lovely chesterfield suites. People who feel that their present furniture is outdated and uncomfortable will be amazed at the low replacement cost for furniture that is the last word in comfort and appearance. The style and character of the furniture is in keeping with the times with particular stress on comfort and for a very small sum a modest home may be made into a very pleasant place.

Resort Owners Lack Of Interest In Game And Fish Affairs Criticized By Local Association

Resort owners throughout the Kawartha district were criticized at the annual meeting of the Peterborough Fish and Game Association on Thursday night for their lack of interest in the activities of the organization, and it was pointed out that very few of them even took the trouble to take out a membership.

"Every resort owner in the county should be a member of this association," said Charles Kingan. "They rely on the tourist trade for their living, and unless the waters in the district are constantly restocked the resort owners will soon lose money. We are doing plenty of restocking, and there is not a section of the entire district that is no getting a large quota of fry and fingerling. In other words, the resort owners reap the benefits from the work done by the association, more perhaps than any other group, and yet only two or three of them are members. Max Humphries of Hastings is the only one who attends meetings regularly.

In reviewing the activities of the association for the year 1939, Mr. Kingan said that 10 requisitions for fish had been filed and placed in the waters of the county. He expressed the opinion that great progress was being made in the matter of restocking and pointed out that the Deer River hatchery should produce a quantity of young lunge this year. "It is very gratifing to us to know that the appropriation for the Department of Game and Fisheries has not been reduced by the Government this year, in fact it has been increased a little," said Mr. Kingan.

Trout Fingerling.

A large quantity of trout fingerling is expected this spring, and these will not only be placed in the streams near the city, but a large quantity will be taken by truck into Galway and Cavendish for the streams in that area. These trout are six or seven inches long.

The elk are reported to be doing well in their new home and two trappers, Stan Windsor and Mose Marsden are busy trapping wolves on the game preserve. These two ventures were being fostered by the association.

Mr. Kingan said that during 1939 he had received great co-operation from officials of the Department, and he told the meeting that Eel's Lake, Long Lake chain, Crab Lake, and Wolf Lake had been heavily stocked this year. He paid tribute to Stewart Brown, Apsley merchant, who gave valuable assistance to the association. On several occasions Mr. Brown supplied a truck and men to see that the fry was placed in the lakes which were difficult to reach.

The speaker voiced the hope that something might be done this year to improve the roads leading into Jack's Lake and Eagle Lake.

"It is unfortunate that so little has been done in this district in the matter of reforestation," said Mr. Kingan. He described the section between Burleigh Falls and Katchacoma as an area suitable only for hunting and fishing, but that it may become a desert if the wood cutters and lumbermen continued to cut down every tree both large and small.

Reference was made to the Apsley wolf hunt which failed to gather in any of the wolves, but was quite successful in that it attracted widespread attention. The suggestion was made that deer hunters in this section start a fund to augment the bounty now paid for the killing of wolves. In this way the association might be able to pay five or ten dollars more for each wolf, and this would make it worthwhile for the settlers and trappers.

Main Street Topics

Jabs and Jottings as Picked Up By Examiner Reporters.

JOIN DENTAL CORPS.

Keith Braund, well known dental mechanic of this city, and one of his employees, Alf Pink, who is also a dental mechanic, were reported today to have been accepted in the Canadian Dental Corps, Canadian Active Service Forces.

A BUSY MAN.

Senator Duffus has been a busy man answering the telephone since the news of his appointment broke Thursday at noon. He couldn't even find time to answer the door today but stood at the telephone and shouted for any callers to come in, while he took care of the many telephone calls of congratulations.

VACATION EDITION.

Work on the Peterborough Examiner Annual Vacation Number for 1940 is progressing rapidly and according to present plans the number will go to press early in May. The publication this year will be even more attractive than the 1939 issue which was acclaimed as the finest printed so far. Resort owners who have interesting news data such as fish stories which they wish to send in should act at once and the final date for accepting advertising will be announced later.

WINDOW PEEPING.

Antics of a window peeper alarmed residents of a house on Aylmer Street Thursday night. The maid employed in the house was dressing in her bedroom preparatory to going out when she noticed a man looking in the window from a shed outside. She turned out the light in the room and then went downstairs and gave the alarm. Police could find no trace of the Peeping Tom when they arrived on the scene. He had evidently climbed on the roof of the shed to obtain a better post from which to look through the window.

HONORARY MEMBERS.

Four doughty reporters who braved the chill winds of the north country to cover the wolf hunt a short time ago, were made honorary members of the Peterborough Fish and Game Association at the annual meeting Thursday night. The four listed are Jack Peterson, staff reporter and photographer for the Peterborough Examiner, Bruce West, of Toronto, staff reporter for the Globe and Mail, Alf. T. McKee, staff correspondent for the Star and Globe and Mail, and Harold Robson, staff correspondent for the Toronto Evening Telegram.

IMPROVING STEADILY.

G. J. Monahan, 548 Weller street, sales manager of the Raybestos Company, who has spent the past six weeks in the hospital, is now at his home and is reported to be making good progress toward recovery.

WANT DEER HUNTERS.

Max Humphries of Hastings told the annual meeting of the Fish and Game Association on Thursday night that deer hunters had the idea they were not welcome at the meetings and he expressed the hope that in future deer hunters in the district would attend meetings and take an active interest in promoting the affairs of the association.

TWO DAYS EARLIER.

Bass and lunge fishing in this district will start two days earlier this year. A ruling from the Department of Game and Fisheries indicates that June 29 is the starting date. This gives fishermen the privilege of fishing over the July 1 week-end. June 29 falls on Saturday, and Monday is July 1, the holiday.

A REAL MYSTERY.

For fifteen years the Fish and Game Association has been stocking certain waters in this district with brown trout fry and fingerling, but so far as can be learned none of the brown trout have ever been caught. This year Charles Kingan will offer five dollars' worth of fishing tackle to the person catching the largest brown trout in the waters of the county. At the same time an effort will be made to get another species of trout for the lakes, preferably rainbow trout.

NO OVERLAPPING.

Canadian Legion War Services for which money is now being raised does not overlap the work being done by the Canadian Red Cross, Salvation Army, K. of C. or the Y.M.C.A. On the contrary the Red Cross has strongly endorsed the plan to provide funds for carrying on educational, personal and other work with Canadians who have enlisted in the fighting forces. Reports today are very encouraging and a meeting is scheduled for Friday night in the Legion Hall to determine the exact progress.

DESK MATES HONORED

The long arm of coincidence reached out yesterday to select for government preferment two members of the last Parliament who were joint occupants of the same office, J. J. Duffus of Peterborough and Charles A. Cameron of Belleville, representative of South Hastings. Mr. Duffus was appointed to the Senate, and Mr. Cameron becomes Judge of the county court in Hastings County, succeeding Judge Deroche who has been superannuated.

COURSE FOR SIGNALLERS.

A special course for signallers and wireless operators is to be offered by the 4th Field Battery here, according to an announcement by Major J. A. Harstone, commanding officer. Enquiries for particulars may be made any evening during the week at 8 o'clock in the Orderly Room. The Battery's quarters are entered by the west door of the Armouries, furthest from George Street.

At a Representative Meeting of the C.C.F. Constituency Council (Peterborough West)

After considerable discussion it was decided to refrain from contesting the constituency at this time. We believe that the fundamental economic problems are the same this election, as in the last Federal election, but due to conditions beyond our control it was felt that it would be unwise for the C.C.F. to contest Peterborough West.

PERCY E. EDWARDS, President W. S. JOHNSTON, Secy.

S. R. Armstrong Resigns Secretary Post

S. R. Armstrong, city clerk, resigned his post as secretary-treasurer of the Utilities commission yesterday afternoon. He has been secretary-treasurer of the Commission since its formation 38 years ago, and Howard Clegg, accountant, was appointed acting secretary-treasurer and will carry on Mr. Armstrong's work along with Utilities Manager R. L. Dobbin.

At the meeting a letter was read from Mr. Armstrong, in which he resigned his position, to take effect at the adjournment of the meeting. He expressed his "sincere appreciation of the very kind and considerate manner in which he had always been treated by the commission during his 38 years of service."

The commission passed a resolution accepting the resignation with regret. "Not only has he performed the ordinary duties of his office, but his knowledge of legal affairs, and his well balanced judgment have been of inestimable value in the operation of the various utilities under this Commission," the resolution stated. "He was appointed secretary at the formation of the Commission in 1902, when the waterworks system was acquired, and has continued through the successive acquisition of the electric and gas system. During all this time he has been ever ready with wise and timely advice, and the success of the Commission's operations since the beginning has been due in no small degree to his counsel."

Senator Duffus Visits Lakefield

Senator Duffus made his first public appearance at Lakefield last night in the new dignity that came to him at noon Thursday. He attended a re-organization meeting of the Lakefield Young Liberals. Recognition of the honor that had come to Mr. Duffus was recognized in a motion by W. W. Leonard that he be appointed Honorary President of the Young Liberals' Association.

The chairman of the meeting was Ralph Standish of Peterborough, as president of the Peterborough West 20th Century Liberal Association, who was accompanied by the secretary, Elmer Crough.

The new Lakefield officers are as follows:

Honorary Presidents: Hon. W. L. Mackenzie King and Senator Duffus.

President—Stanley Richardson.

Vice-President—Mrs. M. Galvin.

Secretary—Miss Viva Shearer.

Treasurer—Robert Tanner.

Committee—Miss Aileen Young, Miss Bessie Dunn, Miss Comrie, Wilbert Frankish, Bernard Johnston, Alfred Graham, Norman Graham, Harry Sherin, Carman Payne, Ralph Garbutt.

Senator Duffus congratulated the young people on the evidence in their presence of a thoughtful and lively interest in public affairs. As long as the new generation of voters was applying itself to the political business of their country there was no danger of its direction falling into subversive hands. He also mentioned the fact that the young women of today are showing their appreciation of their franchise in the thoroughly practical manner of trying to interest all others in their own localities.

663 Fliers Lost

London, Feb. 16 (CP)

OFFICIAL FIGURES on British Air Force losses were swelled last night to 663, including 534 known dead and 129 missing, as the Air Ministry issued its nineteenth casualty list of the war. No Canadian names were included.

The list, which contained 49 new names, disclosed that a total of 135 men have been killed in action, while 399 have died on active service. The total does not include wounded fliers and those known to be prisoners in Germany.

Of the new losses 9 were listed as killed in action, 3 missing and believed killed in action; 1 dead of wounds, 7 missing, and 29 killed or died on active service.

Campaign Given Good Reception

Lt.-Col. J. A. Dewart, M.C., city campaign chairman in the drive to raise $5,000 for Canadian Legion War Services paid tribute to the fine work being done by the canvassers in the city and also expressed pleasure at the fine reception which is being given the appeal by local citizens.

He said; "The skill with which the opening phases of the drive was planned and executed reflects the greatest credit upon all ranks. The first objective has been quickly reached, and all gains have been consolidated. The capture of the remaining positions and 'mopping-up' operations will be equally successful in view of the determination and fine morale of our forces."

In other words, the drive is going nicely. The leaders and workers are attacking the job in a manner which can not fail to produce results, and it is confidently expected that the final objective of five thousand dollars will be more than attained. The public is with us, knows we have a worthy cause, and is ready to help.

13 Norwood Men Serving Country

NORWOOD, Feb. 16.—(ENS)— At least 13 men have gone from Norwood village to service with His Majesty's Canadian Forces.

They are Gunner Edward N. Baskin, with the Medium Battery, R.C.A.; Pte. George R. Clark, A. Company, Hastings and Prince Edward Regt.; Ross Clark, Ontario Regt. Tank Corps; Harry D. Godin, R.C.A.F.; Sgt. Ernest Graham, R. N.C., Midland Regiment, R.C.A.F., C. Stanley Hubbell, Ontario Regt. Tank Corps; Ainslie M. McNeely, Squadron 2 A.C., R.C.A.F.; Pte. Arthur E. Pearce, Midland Regiment; Sgt. Charles Puffer, Midland Regiment, R.C.A.F., Oliver Riseborough, Mechanical Military Transport, R. C.A.S.C., Jean Rogers, R.C.A.F.; Gunner Arnold Starke, 14th Battery, R.C.A., and William E. Thompson, A.C.E., R.C.A.F.

SUFFERS CONCUSSION.

G. H. Roper, general secretary of the Y.M.C.A. here, is recovering at his home from a slight concussion suffered Monday when he fell at the "Y." His condition was reported today to be greatly improved. Mr. Roper was taking a shower when he slipped on a piece of soap he had dropped on the floor. His head struck the cement floor and he sustained a slight concussion.

Main street

City Ranks Third In Payment Of 1939 Taxes

The ability of the people of Peterborough to pay their municipal taxes is reflected in its position at the head of the group of Ontario cities in the population brackets from 20,000 to 50,000.

This city stands out in front of Kingston, Kitchener, St. Catharines, Oshawa and Guelph in the percentage of payment of taxes levied and due last year, and ranks behind only Woodstock and Ottawa in the listing of all cities in the province.

The following record compiled by the Citizens' Research Institute was obtained today from M. E. Shaver, City Treasurer, showing the percentage of the 1939 tax collected during the year:

	P.C.
Group A	
Population over 200,000.	
Toronto	87.70
Group B	
Population 50,000 to 200,000.	
Ottawa	91.36
Hamilton	88.79
Windsor	87.22
London	86.93
Group C	
Population 20,000 to 50,000.	
Peterborough	90.78
Kingston	89.79
Kitchener	88.43
St. Catharines	86.55
Oshawa	83.94
Guelph	77.75
Group D	
Other cities.	
Woodstock	92.12
Fort William	90.70
Galt	90.49
Port Arthur	89.31
Owen Sound	88.64
St. Thomas	88.21
Welland	85.32
Chatham	84.03
Niagara Falls	83.78
Belleville	82.18
Stratford	81.86
Sault Ste. Marie	81.26
North Bay	80.64
Sudbury	80.32

Skating Party

LAKEFIELD, Feb. 16 (ENS) — The members of the Lakefield Junior Institute were hostesses to about seventy of their friends at a jolly skating party on Wednesday evening. Following the skating, the party returned to the Memorial Hall for a hot bean supper.

LOWERS

For This Week-End

Brighten your home, surprise the wife, send your girl friend some daffodils.

Daffodils

Order Now . . doz. **50c**

Sorenson

FLORIST

Argyle St. Phone 4462

J. Grant Braund

OSTEOPATH

Regain your strength in half the time after that attack of influenza through osteopathic treatments.

For Appointment Phone 3370

DOUBLE TOKENS

GIVEN WITH ALL PURCHASES OF

Quality MEAT

THIS WEEK-END

For Du Barry 12-Kt. Gold Plated **Dinnerware**

CHOICE PORK TENDERLOIN	lb.	23c
FRESH PORK SPARERIBS	2 lb.	27c
MAPLE LEAF DATED SAUSAGE	lb.	22c
MAPLE LEAF Breakfast BACON	lb.	35c
FRESH MEATY NECK BONES	7 lb.	25c
Leg Fillets VEAL	lb.	25c
EGGS STRICTLY FRESH GRADE "A" MEDIUM	Doz.	21c

DIAL 5715

PORTER S. WHITE CO.

346 CHARLOTTE ST.

PERSONAL AND SOCIAL

Mrs. Richard Harkley and her son, Garnet, have returned from Palm Beach, Florida, where they spent six weeks.

✧ ✧ ✧

Mr. and Mrs. John F. Handley of Mount Pleasant quietly observed the forty-sixth anniversary of their wedding at their home on St. Valentine's Day.

✧ ✧ ✧

Master Earl Cummings, son of Mr. and Mrs. John Cummings, 287 Bethune Street, is entertaining several of his boy friends at dinner tonight, the occasion of his eleventh birthday.

✧ ✧ ✧

Mr. and Mrs. W. A. Wood, 24 Stewart Street, will celebrate their 36th wedding anniversary on Saturday.

✧ ✧ ✧

Friends of Mrs. Ann Barnard, Brockville, formerly of Peterborough, will learn with regret that she is seriously ill in St. Vincent De Paul Hospital of that city with a throat infection.

✧ ✧ ✧

Mrs. J. Parsons of 262 Murray Street entertained on St. Valentine's Day in honor of her daughter, Beatrice, who was celebrating her 14th birthday. The guests included the Misses Jean Ferguson, Pearl White, Merle Hartley, Betty Victor, Theresa Quigley, Margaret Lavigne, Kenneth Parsons.

✧ ✧ ✧

Mrs. Robert Merrett, 505 Cross street, will entertain to-night at a birthday supper in honor of her four-year-old son, Bobby. The young guests will include Barbara Westbrook, Bettie Maskel, Freddyl Hillier, David Houghton, Karl Collins, Bobby Kelly, Dick Foley, Gerald Middleton, Bobby Reader, Grant Reader, Gordon Morley.

✧ ✧ ✧

Miss Lahring Parsons is leaving today for a week-end of skiing at South Porcupine. She will be the guest of her brother, Mr. Jim Parsons of the Preston East Dome Mining Corporation.

✧ ✧ ✧

The Women Teachers' Guild held a supper meeting Thursday night at Trinity United Church. Members of Trinity W.A. were in charge of arrangements.

✧ ✧ ✧

Prior to the weekly dance of the Saturday Night Club in the Y.M.-C.A. tomorrow evening, a swimming meet will be held between members of the Orillia Y.M.C.A. and the Peterborough Association. Valentine decorations will be a setting for the dance, with music supplied by Jimmie Duffus' orchestra.

✧ ✧ ✧

Evening Auxiliary Meeting Well Attended

A well-attended meeting of the Evening Auxiliary of George Street United Church was held Thursday, with Miss Stella Bennett, president, in the chair. An inspirational worship service was led by Miss Alberta Curtis, assisted by Mrs. H. Ballard, Mrs. Banks, and Mrs. D. A. Lavis.

Mrs. J. M. Beatty gave a concise report of the Presbyterial Conference held recently at St. Andrew's Church. The study book period, in which chapters of the book "Moving Millions" was reviewed, was taken by Miss Bennett, Miss E. Manning, Miss Creba, Mrs. D. D. Dickson and Mrs. Poulsom. Mrs. A. I. Brown led in prayer.

A violin selection was given by Mr. Kenneth Reid, and Miss Eva Blanche Parr was heard in a reading. A social half hour followed the meeting.

✧ ✧ ✧

Sleigh Ride Enjoyed By On-We-Go Class

The On-We-Go Class of St. James' Sunday School held their February meeting in the form of a jolly sleigh-ride, returning to the home of Miss Norma May, Lansdowne Street, for an attractive lunch afterwards, with table decorations carried out in Valentine colors. Miss Muriel Pellow, Miss Jean Meeks, and Miss Nancy Pooley assisted the hostess to serve.

Present were Mrs. O. Searles, Mrs. D. Turner, Mrs. G. Meredith, Mrs. F. Breason, Mrs. H. McLaren, Mrs. V. Leggitt, and the Misses Gladys Langton, Norma May, Jean Meeks, Nancy Pooley, Margaret Smart, Lillian Morrison, Eva Benton, Gladys Rutherford, Edith McLaren, Zalda Howie, Dolly Watkins, Vivian Riel, Violet Freeman.

✧ ✧ ✧

Home And School

QUEEN ELIZABETH SCHOOL

The importance of music in the new school curriculum was emphasized by Mr. J. Telford of Queen Mary School when he spoke at a meeting of the Queen Elizabeth Home and School Association Wednesday evening on educational music. An orchestra, under the capable leadership of Mr. Telford, contributed two fine numbers. The members of the orchestra, all Queen Mary School students, are: John Greatrix, Jean Hills, Mary Jane Wharry, Dick Crowe, Winnie Land, Robin Waite, Louise Lester, Bob Murray.

Mrs. A. Brown, president of the Association, presided for a brief business discussion. Reports were read by Mrs. Wm. Rome, secretary-treasurer. A memorial service was held in memory of the late Lord Tweedsmuir.

Checkers and crokinole were played during a social period, with Mrs. O. Deyell and Mrs. W. Frise in charge of the games.

A delicious lunch, arranged by Mrs. F. Chistmas and Ms. H. O'Neill, was served by members of the Association. A birthday cake with one candle was in the centre of the table, and marked the completion of the first year of the organization.

The date of Queen Elizabeth Home and School Association meetings has been changed to the 2nd Wednesday of the month.

✧ ✧ ✧

Old-Time Dances Are Valentine Party Feature

Under the auspices of the Caledonian Orchestra, a well-attended and enjoyable Valentine dance was held on Thursday evening in the Moose Hall. A. Jackson acted as master of ceremonies and the company enjoyed many old-tyme dances as well as the modern numbers. A spot dance was won by Mrs. A. H. Radford and Mrs. C. Garside. A door prize went to Miss Susie Cummings. Valentine hats and favors were worn by the entire company, which lent a gay note to the happy gathering. The orchestra consisted of Mrs. J. Harrison (piano), J. Harrison (violin), B. Julian (melodeon), A. Milne (accordion), J. Miller (traps), and provided excellent music. D. Munro played the bagpipes for the reels. A dainty lunch of sandwiches and cake was served by the hostesses, Mrs. S. Pooley and Mrs. A. McKinlay, and their assistants. As a fitting reference to the passing of Lord Tweedsmuir, the president, R. Hendry, called for a two-minutes' silence, which was reverently observed by the company.

Will Reside In Toronto

Mr. and Mrs. David Erwin Prince, whose marriage took place recently in All Saints' Church, and their bridal attendants, Miss Jean Duggan, cousin of the bride, and Mr. James Prince, brother of the groom. The bride is the former Miss Lulu May Duggan, daughter of Mr. and Mrs. Wm. Duggan, 148 London Street, and the groom is the son of Mr. and Mrs. J. Prince of Toronto. (Parks Studio Photo.)

Do You Know?

Castor oil applied to shoes twice a week will make them waterproof.

✧ ✧ ✧

Using a mop wrung out of warm water, to which a little ammonia has been added, will brighten the colors in rugs — turpentine also brightens dark colors.

✧ ✧ ✧

Antique furniture, after the polish has been applied on a soft rag, should be rubbed up with a fairly stiff brush, used, of course, in the direction of the grain. This brings up the full effect of the markings on the wood. The same method should be used on oak floors.

DINNERS OF THE WEEK

(By Mary Moore)

SUNDAY
Hot Consomme
Roast Rolled Ribs of Beef
Richmond Corn Flakes
Mixed Buttered Peas and Celery
Tomato Jelly Salad on Lettuce
Mayonnaise
Pecan Pudding (see note) Coffee

NOTE: The pecan pudding we suggested is quite a favorite—richer than I like to serve since I think fruit in all its forms is best for desert, but this is a delicious diversion. Break 2 eggs and beat well together. Stir in ½ cup sugar, 2 tablespoons flour, 1 teaspoon baking powder and a pinch of salt. Beat well. To this add 1 cup pecan meats, 1 cup seeded and chopped dates. Bake 30 minutes in moderate oven. Serve with whipped cream.

MONDAY
Sliced Roast Beef Heated in Onion Gravy
Fluffy Mashed Potatoes
Buttered Canned Beets
Apricot Bavarian Coffee

TUESDAY (Hasty)
Waffles and Fried Ham or Back Bacon
Pineapple Slices Celery Hearts
Apple Crumb with Cream Coffee

WEDNESDAY (Vegetarian)
Macaroni and Cheese in Tomato Sauce
Boiled Buttered Shredded Cabbage
Whole Canned Green Beans with Mock Hollandaise
Sliced Bananas and Cream or Fruit Cup of Oranges, Peaches and Bananas
Toasted Crackers and Cheese Coffee

THURSDAY (Economical)
Hamburger and Vegetable Casserole (see note)
Prune and Celery Salad
Rye Bread
Hot Applesauce Cake Hot Tea

NOTE: To make Hamburger and Vegetable Casserole provide one pound ground stewing beef or veal, 2 cups each corn and tomatoes, 1 cup outer stalks of celery sliced, 2 slightly beaten eggs, ½ cup chopped parsley. Mince and fry the onion and parsley in 4 tablespoons drippings or lard, then add the meat and celery and stir for about 3 minutes over medium heat. Add the beaten eggs to the corn and tomatoes. Add half the tomato-corn-egg mixture to greased casserole, then add half the sauteed mix, then remaining corn and tomatoes, top with remaining sauteed mix, cover with crumbs, dot with butter, sprinkle with paprika and bake until heated through and golden.

FRIDAY
Salmon Steaks, crumbed and Baked Lemon
Casserole of Tomatoes and Onions
Baked Potatoes
Lemon Meringue Pie Coffee

SATURDAY
French Pork Tenderloin with Spiced Apple Sauce
Canned Asparagus in Drawn Butter Sauce
Buttered Boiled Rice
Sliced Orange and Stuffed Date Salad
Cheese Sticks Coffee

Enquiry Column

Conducted by
Mrs. MARY MOORE

Question: My grandmother used to make a molasses pudding that could be steamed to reheat it. She served it with hard sauce and we youngsters thought it the grandest dessert ever. I have recipes for molasses pudding but they are terrible when left over and reheated. Do you have this rather tedious recipe? If so I will be so glad to have it. Keep up the good work. AGNES S.

Answer—The following recipe will serve 12—so if your family is not larger than six, this will serve your purpose.

Mrs. Moore is interested in your cookery and housekeeping problems.

She will reply individually to any inquiry you may submit.

Stamped, addressed envelope should accompany your letter sent to Mary Moore, Care of The Examiner.

St. James Molasses (Steamed)

One cup molasses (light brown sugar will do for those who do not like molasses) ¼ cup butter, 1 cup sweet milk, 1 teaspoon soda, 1 teaspoon powdered cloves, 1½ cups flour, pinch of salt. Mix butter and molasses, then add milk. Sift together, spice, salt and soda and mould and steam two hours in steamer that is properly covered — steamer covers must not leak steam. Serve with Hard Sauce or Lemon Sauce.

Hard Sauce (for Hot Puddings)

Cream 1-3 cup soft butter, with 1 cup powdered or granulated sugar, add 1 teaspoon vanilla and mix very well. Arrange on small dish, score with fork to make it look attractive, sprinkle with nutmeg and chill before serving. This melts as soon as a spoonful is placed on hot pudding.

The Stars Say . . .

By GENEVIEVE KEMBLE

For Saturday, February 17.

The prospect for fulfilled ambitions, of a business, financial and personal nature, is presaged by the planetary configurations. Financial promise is encouraged with the support of those in places of influence and prestige. There is a menace of danger of loss with papers, writings or documents. There is a sign of courtship or matrimony for the eligible. Much conviviality, with pleasant friendship, is emphasized.

Those whose birthday it is are assured of a progressive, prosperous and happy year, with probably courtship or marriage. There should be much pleasant friendliness in both home and business relations. Safeguard documents against loss.

A child born on this day may be alert and versatile, and have fine creative talents and originality. But it may be changeable and lacking in steadiness.

Local Council Of Women To Invite Political Candidates To Meeting

A silent tribute was paid to the memory of Lord Tweedsmuir at a largely attended meeting of the Local Council of Women Thursday afternoon, held in the green room of the Y.W.C.A., with Mrs. E. Wand presiding. A reading, "John Buchan, the Peer," was read in honor of the late Governor-General by Mrs. E. W. Ballard, and a letter has been sent to the national office expressing the deep sympathy of the Peterborough Local Council with Lady Tweedsmuir and the members of her family.

Mrs. J. Low, convener of a committee to make arrangements for a public meeting at which each candidate will be given an opportunity to present his platform, reported that the meeting will be held in the Canadian Legion Hall, the date to be announced later. The meeting is sponsored by the Local Council in an effort to create a deeper interest among women in the exercise of their franchise.

Announcement was made of the approaching visit to the city of Mrs. F. G. Miller, president of the Ontario Provincial Council of Women, who will be guest speaker at the March meeting, to be held on the 21st.

Annual Reports Presented

Annual reports left over from the January meeting were heard. Reporting for housing and town planning, Mrs. J. Low, convener, whose committee includes Mr. James Dutton, Mrs. Walter Blackwell and Mrs. J. K. Hughes, stated that plans were being made for a public meeting to interest citizens of Peterborough in housing and town planning. She referred to a letter from the National Council to conveners in which it was suggested that a greater effort be put forth for better housing and town planning, laying special emphasis on slum clearance and the great need for better homes for the average citizen at a moderate cost; for mental hygiene, Miss Zeta Kearney stated that auxiliary class pupils have received their manual training and household science periods with the regular school classes, and that 19 mental health clinics were held in the city during the past year, with 100 patients seen by the clinic staff, and a total of 182 visits made.

The W.C.T.U. convener reported a membership of 60. Education of youth against taking intoxicants of any kind is one of the main objects of this organization; a satisfactory progress report was given by Mrs. A. I. Brown, convener of a committee named to look into the matter of the city's wine shops; a report from the Business and Professional Women's Club indicated an active year. There is a paid up membership of 58, and one associate member. A worthwhile report was presented by Mrs. E. Mills for trades and professions; a report from the Y.W.C.A. contained an account of a year filled with activity, with a membership of 560 girls. To plan and carry on the work of the organization, a staff of five secretaries is maintained, as well as 16 other paid workers; Mrs. M. E. Breckenridge, for laws pertaining to women and children, explained the assistance given to delinquents by the police matron and Children's Aid Society.

Handicrafts Studied

The convener of arts and letters, Mrs. C. S. Thompson, presented an interesting report of this group—the year 1939 has centred around the development of handicrafts in Canada. The Prince of Wales' Home and School convener outlined a busy year—the association has made several purchases of equipment for the school, and supplied cod liver oil to some of the students; the Ladies' Auxiliary to the Canadian Legion has 16 new members, its convener stated. Money has been donated to the Red Cross and a bale sent to soldiers in England. The organization has an active relief and visiting committee. The Elizabeth Parker Auxiliary of Trinity Church has a fine organization, with 48 members, and last year sent $385 to foreign missions. Every woman of the congregation is a member of St. Andrew's W.A., the members divided into groups have worked towards a highly successful year. St. Andrew's W.M.S. has a membership of 50, including 14 life members. $425 was sent to the Presbyterial by this group. George Street Church W. M. S., with a membership of 148, has sent $1,000 to the Presbyterial treasurer for work at home mission stations, and in other lands; a bale of clothing valued at $153 was sent to needy fields.

We Noticed

...A clever young stylist recently in New York has given us a glance at the springtime fashion picture. She says that Fifth Avenue looks like a spring garden with all the luscious pastels in the finest of flannels, which promise to be worn well into summer days.

✧ ✧ ✧

...Exquisite tailoring, unpressed pleats predominating, gladden feminine-minded girls in preference to the severely pressed pleats of yesterday, and what a saving on the pressing bill!

✧ ✧ ✧

...There are turbans to match, or in just the proper contrasting color tone, in which to sally forth, fancy-free, leaving enough margin to buy a pair of fascinating earrings which are made of a tiny single felt flower in all the fresh flower shades.

The editor of this page is always glad to receive your social notes, but if they are to be published they MUST be signed, otherwise they cannot be used. News may also be telephoned in by dialing 4641 and asking for society editor.

LIONS GATE LOSING

VANCOUVER — (CP). — Lion's Gate toll bridge, longest suspension bridge in the Empire, lost $100,000 in the first year of operation, the First Narrows Bridge Company told the city council in seeking a tax reduction.

CANADA'S EXAMPLE

SYDNEY, Australia—(CP). — New South Wales, biggest industrial state of Australia, plans works projects similar to those used in Canada for the relief of unemployed youths. Premier Mair is seeking the support of the federal and other state governments.

LINERS UNDER HAMMER

WASHINGTON—(CP).—Four obsolete liners of the German merchant fleet seized by the United States in the First Great War will be auctioned off here after many years of laying up near Baltimore. They are the Geroge Washington, America, Mount Vernon, and Monticello.

Coatings and Suitings

All imported coatings and suiting were purchased early and are now in stock at pre-war prices.
50" Fancy Weave Coatings in the new shades of Blues, Rose, Beige, Grey, Navy and Black . . yard $1.95-$2.95
50" Donegal Tweed Coatings . . . . . yard $2.95
60" Plain and Fancy Suitings and Dress Materials in wanted Spring pastel shades . . . . . yard $1.49
Also your choice of samples of the newest imported Spring Coatings and Suitings moderately priced.
Delivery 2 days.
ROBT. FAIR & CO. LTD.

"'DETTOL' doesn't hurt me, Mummy!"

'Dettol' is deadly to germs. But, although it is so powerful, you can put 'Dettol' on the tender skin of a child, and it will not even hurt, or harm the skin in any way! 'Dettol' is a sure protection against infection; moreover it is safe where there are children, for 'Dettol' is non-poisonous. Because it is harmless to everything but germs, 'Dettol' Antiseptic can be used freely and fearlessly. It doesn't stain clothes and has a fresh, delightful smell. Keep it always handy — to put on injuries; use it as a gargle for sore throat — in the bath water and for all personal uses. 'Dettol' guards you and your children against infection.

FOR CUTS
FOR GARGLING
FOR GRAZES
FOR ALL PERSONAL USES
FOR MOTHER AND BABY

'DETTOL'
THE MODERN ANTISEPTIC
RECKITTS (OVER SEA) LIMITED
Pharmaceutical Dept. . . . Montreal

Haboco
5 STORES
Free Delivery
SATURDAY VALUES
SPECIAL BREAKFAST Bacon Sliced lb. 25c
FRESH PORK Shank Off Shoulders lb. 14c
FRESH PORK Loins Half or Whole lb 21c
PEAMEAL BACK Bacon Sliced lb. 25c
ROUND Steak lb 20c
SIRLOIN, PORTERHOUSE Steak - lb. 23c
PURE Lard - 2 lbs. 19c
GRANULATED Sugar 10 lbs. 65c
SUNLIGHT Soap 10 bars 49c
MONARCH Flour 24-lb. 66c
KELLOGG'S All Bran Lge. Pkg. 20c
QUALITY 5-String Broom - 25c
BROWN'S SLICED Bread 2 loaves 13c
CHATEAU Cheese 2 ½-lb. Pkgs. 29c
C.O.D. Phone Orders Given Prompt Attention

TRY DEYELL'S FOR
• Books
• Stationery
• School Supplies
• Greeting Cards
• Office Supplies
• Royal Typewriters

We have Loose Leaf Supplies, all sizes, Covers, Sheets and Post Binders.

GIFTS!
See our gift items for Showers, Weddings and Bridge prizes. Gifts wrapped free of charge.

GREETING CARDS for every occasion

DEYELL'S BOOKSTORE
159 Hunter - Just Off Geo.
Phone 9641

HARRY GETS A LIPTIP

LYPSYL IS SO SOOTHING!

If your lips suffer in cold windy weather, use LYPSYL . . . it soothes away roughness and chapping . . . keeps your lips soft and velvety-smooth . . . protects them from further discomfort. You can use LYPSYL at any time, any place . . . the handy stick is conveniently carried in purse or pocket. LYPSYL is not a lipstick, it is a medicated salve made especially for the lips . . . a perfect base for lipstick, and applied in just the same way. Ask for LYPSYL at any Toilet Goods counter.

Red or Invisible White
20¢ A TUBE

BUEHLER BROTHERS
387 George Meat Orders Delivered Free Phone 3680

SATURDAY SPECIALS!

BLADE ROAST Blade Out 15c lb Real Good
CHUCK ROAST 13c lb
SHORT RIB ROAST 18c lb or RUMP
Bacon Squares 15c lb.
PRIME RIB 23c lb NO BONE NO WASTE
PORK LIVER 12½c lb.
Sausage Meat 12½c lb.
BUTT PORK 19c lb
SALT PORK 16c lb.
Shldr. PORK 15c lb
BONELESS POT ROAST 15c lb
LOIN PORK 21c lb
MEALED ROLLS 21c lb.
Loin Pork Chops 23c lb.
SMOKED BACON Sliced 25c lb
FRESH PORK TENDERLOIN 25c lb.
MINCED BEEF 12½c lb.
Rib Boil 10c lb.
Smoked Picnics 21c lb.
Sliced HEAD CHEESE 12½c
Sliced BOLOGNA 12½c lb.
ROSE BRAND CREAMERY BUTTER First Grade, With Meat Order 2 lb 55c
BUEHLER BROTHERS

Peterboro' Presbytery Nominates Rev. Easton For Quinte Presidency

The Presbytery of Peterborough held its inaugural session in St. Andrew's United Church parlors on Thursday. Rev. A. L. Sisco of Millbrook presided, and Rev. J. R. Trumpour of Bridgenorth was secretary.

Rev. George F. Kelly of Lakefield conducted the devotional service and spoke on the work of the ministry during times of apathy and discouragement, yet bringing unexpected and permanent results for good. Newly elected lay delegates answering the roll call were: S. C. Ward, Westwood, for Hastings; Frank Lackey, Fraserville; Henry Jamieson, Cavan; Harry Wellman, Norwood. Messages of sympathy were sent to Rev. M. C. Parr and J. G. Keefer of Norwood, absent through illness.

The Presbytery learned with joy of the recovery of the Rev. Robert Laird, D.D., treasurer, and Rev. Gordon A. Sisco, D.D., general secretary of the United Church of Canada.

Statistical report for the Presbytery was given by Rev. J. R. Trumpour as follows: Pastoral charges, 22; families, 927; members, 7,877; new members received, 504; raised for all purposes, $121,356; Sunday schools, 49; teachers and officers, 721; scholars, 65,445; members of through-the-week groups, 1,858.

Rev. Clarence Ferguson of Bethany directed an hour devoted to study of religious education. Rev. A. L. Sisco defined the "Purpose of the Sunday School," as to lead scholars into the new life with Christ. Rev. C. Ferguson explained the set-up of the Daily Vacation Bible School and urged a trial of this "bit of concentrated Christian education." Rev. Dr. L. W. Young spoke on "The teaching of religion in the public school," reviewing the laws of the various provinces and the rights of the minister in the public schools of Ontario. He claimed that there was a favorable attitude on the part of the Department of Education, the school staffs, parents and scholars. In a later report plans were made for vacation schools, and an attempt initiated to get religious instruction in the schools of Peterborough county. "We believe, the reports read, the public schools of our province present an opportunity for instruction in the Bible," and the Presbytery hereby places itself on record as favoring it. The ministry were asked to take advantage of this form of service and the help of all ministerial associations in the county will be sought. Rev. John E. Glover of Hastings was made counsellor of Presbytery on this particular work. A convention of Young People's Workers will be held on March 29.

Tribute To Tweedsmuir.

Members stood in silent tribute when a resolution was read by Rev. M. I. Robinson, recording the sense of bereavement in the loss of "our beloved Governor-General, Lord Tweedsmuir," who as our Sovereign's representative, man of letters, cultural Christian gentleman, and friend of all has lastingly endeared himself to all Canadians.

Committees met during the noon recess and members were the guests of the St. Andrew's ladies for dinner. Rev. A. F. Malcolm and H. E. Honey expressed the appreciation of the W.A.'s kindness to which Mrs. F. L. Robinson replied.

The afternoon session opened with prayer by Rev. F. W. Craik and A. Stewart, and took up consideration of reports of committees. The committee on Presbytery Visitation reported that delegations had met with the officials of Bethany, Bridgenorth, Cavan and Havelock charges, and found them functioning well according to the "Manual and Constitution" and the friendly visit very helpful and greatly appreciated. Recommendations made to the charges after the visits have already been carried out. The second series of visits will take place forthwith as follows, the first named being the chairman of the delegation: Hiawatha — Rev. George Murray, Rev. V. E. R. Zufelt and John Henderson; Keene—Rev. E. W. Rowland, Rev. M. I. Robinson, O. Stewart; Lakefield — Rev. M. C. Parr, Rev. J. R. Trumpour, and H. S. Walker; Millbrook—Rev. Dr. E. W. Young, Rev. F. W. Craik, and Alpine MacNab; Norwood—Rev. G. S. Easton, Rev. Andrew McLauchlin and R. F. Downey; Peterborough, George Street — Rev. F. W. Craik, Rev. G. F. Kelly and A. E. Prest; Peterborough, Knox—Rev. A. L. Sisco, Rev. George Murray and W. F. Fallis; Peterborough, Mark Street—Rev. M. I. Robinson, Rev. J. F. Everson and W. F. Wildman.

A recommendation was approved asking the Home Missions Committee to investigate the possibilities of securing better pastoral oversight of territory north and east of Havelock.

The Presbytery voted down a suggestion made by the Conference Executive that they concur in a plan to have the president of the Conference assume office only at the conclusion of the conference that elects him, his predecessor presiding at the remaining sessions.

A motion by Rev. E. W. Rowland, seconded by Rev. F. W. Craik, named Rev. George S. Easton, M.A., B.D., of Trinity Church, Peterborough, as the Presbytery's nominee for the presidency of the coming Bay of Quinte Conference to be held in Port Hope. "Mr. Easton," said Mr. Rowland, "has gifts and graces for this office and could give strong leadership as a great preacher, a splendid pastor and highly esteemed among our people." Mr. Easton was given a just ovation and thanked the brethren for their confidence.

Upon motion of Rev. Dr. E. W. Young and Rev. A. McLauchlin, Rev. E. Crossley Hunter of Hamilton was given the nomination of this Presbytery for the Moderatorship of the General Council.

The report on Evangelism and Social Service was presented by Rev. Andrew McLauchlin. The Presbytery will co-operate, he said, in holding preaching missions in the post-Easter season in some of the charges. Ministers were urged to present the ideals and attitudes of the Oxford and Edinburgh Conferences to their people, and co-operation will be sought from the local ministerial associations. The report called upon members of the United Churches to exercise their sacred duty and vote at the coming Federal election.

The Laymen's Share.

Rev. Dr. E. W. Young spoke on "Industrial Relations," and called attention to some statements made by Canon W. W. Judd of the Anglican Church, urging the responsibility of the laymen in our churches for working towards a Christian social order. He also outlined statements in an Encyclical issued by sixteen Roman Catholic priests, showing the pressing need for economic and social reform. Large numbers are still out of work, and no city has an adequate relief scale of living. Security of the worker against unemployment; old age, sickness and death must be favorably accepted as a social responsibility.

In the report on Home Missions presented by Rev. M. I. Robinson, the usual grants were recommended for Apsley, Wesley and Hiawatha.

Rev. G. S. Easton read the Missionary and Maintenance report, the United Church having given for 1939 at the last report, $145,736, or $2.03 per member. The Bay of Quinte Conference showed increased givings in but two of its seven Presbyteries—Oshawa due to large contributions from one man, and Peterborough, through loyal co-operation throughout. Eleven charges showed increases and the Presbytery total is now $17,012, as against $16,971 last year. Mr. Easton was congratulated on his leadership in this committee.

The Pastoral Relations Committee, Rev. J. E. Glover reporting, endorsed the request of Rev. Fred Horton of Fraserville for a change of pastorate and of Rev. H. F. Malcolm to be given a pastorate. The calls of Rev. M. C. Parr to Wesley Church, Galt, and of Rev. H. L. Roberts, M.A., B.D., to George Street, Peterborough, were endorsed and sent on to the Settlement Committee for favorable consideration. Rev. A. C. Huston, principal of Rock Lake Indian School, will be continued on the roll of the Presbytery.

Enthusiastic commendation was sent to Rev. A. Wilson, editor of the United Church "Observer" for the great success of his first year's work, in which the circulation has doubled and the standard of the paper become recognized far and wide.

Rev. F. Horton reported the records examined and found to be well kept.

A call to special prayer was sent out in view of the present world conditions.

Thanks to St. Andrew's Church officials was expressed by Rev. M. I. Robinson and Rev. C. H. Ferguson.

The invitation of Rev. E. W. Rowland to hold the May meeting of the Presbytery in Mark Street United Church was accepted. The sessions closed with benediction by the chairman, Rev. A. L. Sisco.

Lemon Juice Recipe Checks Rheumatic Pain Quickly

If you suffer from rheumatic or neuritis pain try this simple inexpensive home recipe. Get a package of Ru-Ex Prescription from your druggist. Mix it with a quart of water, add the juice of 4 lemons. It's easy and pleasant.

You need only 2 tablespoonsful two times a day. Often within 48 hours — sometimes overnight — splendid results are obtained. If the pains are not quickly relieved and if you do not feel better, Ru-Ex Prescription will cost you nothing to try. Your money back, if it does not help you. Ru-Ex Prescription for sale and recommended by ALL LEADING DRUGGISTS.

FOR ACHING TIRED FEET

Don't be a martyr to tired, aching feet! Soothe them with Zam-Buk's penetrating herbal oils. Every night bathe your feet in hot water. Dry carefully. Then gently massage Zam-Buk into ankles, insteps, soles and between the toes. You will be amazed how quickly you get relief. *Don't suffer foot-torture another day.*

Get Zam-Buk from your druggist at once and enjoy perfect foot comfort.

Use ZAM-BUK Nightly

TIRED and ACHEY

Sluggish kidneys may be to blame. Gin Pills help eliminate toxic wastes that tend to slow up kidney action. In the United States ask for "Gino Pills".

GIN PILLS FOR THE KIDNEYS

Sold in Canada and the U.S.—Regular and new, large *Economy* size. 291

McBRIDE & FRANKS OFFER THE GREATEST FURNITURE VALUES IN OUR HISTORY

CASH IS WHAT WE WANT—VALUE IS WHAT YOU WANT

SO LET'S GET TOGETHER—COME EARLY—BARGAINS GALORE

Remarkable BUYS

Out they go! Everything in our entire stock cut to unheard of low prices. We need immediate cash, so have arranged prices for speedy selling that will really astound you. Be a wise buyer and come early for the best selection. If you need new things now or later, this is your glorious golden opportunity.

Buy on BUDGET

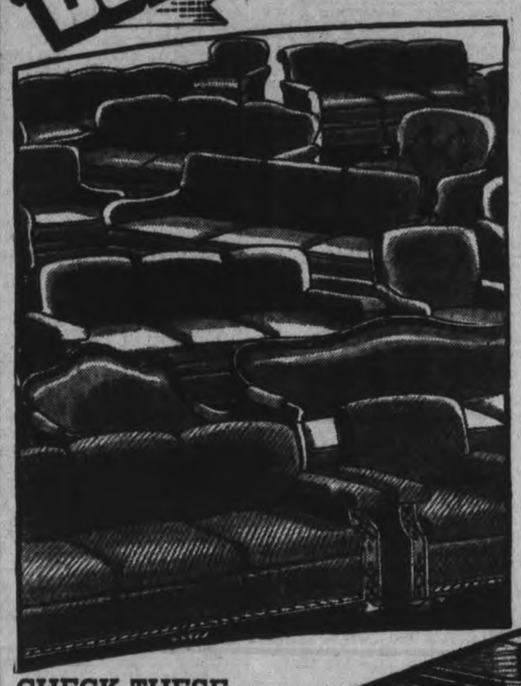

A Grand Array of Fine

Living Room Suites

CHESTERFIELD SUITE – Three pieces, upholstered in good wearing tapestry. Wine shade. Guaranteed value. Special **49.75**

CHESTERFIELD SUITE – Three pieces, two pieces covered all over in dusty roll velour. One chair in blue velour. Regular 98.00. Special **74.50**

CHESTERFIELD SUITE – Three pieces, two pieces covered in rust English tapestry. Lazy boy chair covered in green. Reg. 139.50. Special **98.00**

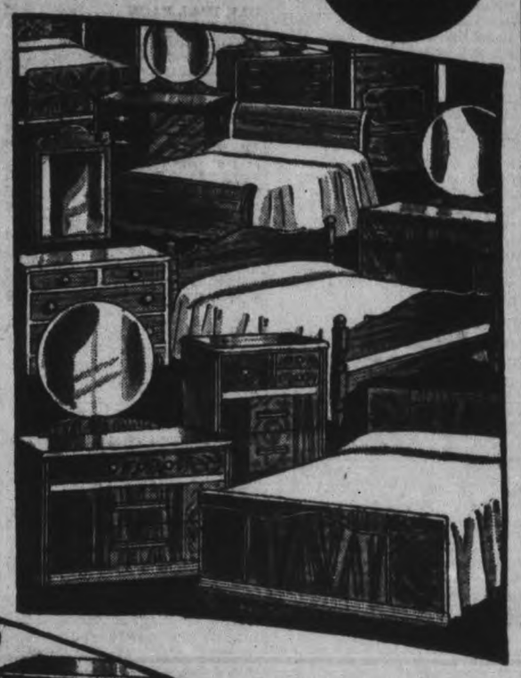

CHECK THESE AMAZING VALUES

CARPET SWEEPER **1.29**

"Bug King". Rubber wheels, Hi-lo brush. Special .....

DRAPES CURTAINS REDUCED TO **20% Off**

FOR THIS SALE. THIS IS YOUR OPPORTUNITY TO BUY NOW FOR SPRING.

Floor Lamps
Table Lamps
Bridge and Wall Lamps
End Tables
Cushions
All Reduced To 20% Off

CURTAIN and DRAPERY REMNANTS

Up to 5 yards. All to clear at Per This Sale **½ PRICE**

Special Note—All furniture can be stored free of charge. So buy now at these exceptional prices for your spring needs.

George St. North

MANY BARGAINS DINING ROOM SUITES

DINING ROOM SUITE – In solid birch and walnut finish. 9 pieces. Buffet, China cabinet, table and six chairs. Slip seats covered in blue leather. Reg. 89.50. Special **73.50**

DINING ROOM SUITE – In solid walnut, regular finish. 9 pieces. Buffet, cabinet, table and six chairs, slip seats in blue leather. Reg. 152.50. Special **122.50**

DINING ROOM SUITE – In solid oak. 9 pieces. Credenza buffet, cabinet, "refrectory" table. Six chairs, slip seats, black and red leather. Reg. 159.00. Special .. **129.00**

DINETTE SET – One six-piece, buffet, table and four chairs in natural maple, trimmed in brown. Special.... **25.00**

DINETTE SET – Six piece, high buffet, refrectory table, four chairs in natural, trimmed with green. Reg. 48.50. Special **37.50**

DINETTE SET – Six pieces, buffet, table with folding leaf, four chairs, natural, trimmed with red. Reg. 69.00. Special **48.50**

GREAT SAVINGS ON SINGLE PIECES

AXMINSTER RUG – Good quality. 6 ft. 9 inches by 9 ft.. Only a few left. To clear at **19.50**

SECRETARY BOOK CASE – In modern design. Two glass doors on top. Three bottom drawers. Reg. 42.50. Special .. **28.50**

3 ODD CHESTERFIELD CHAIRS – Covered in the newest coverings. Regular 22.50. Special **13.50**

STUDIO COUCH – One drop back davenport, covered in good wine, English repp. Special **17.50**

3-PCE. STUDIO SUITE – Complete with fancy maple arms, wardrobe and best spring mattresses and cushions, spring seat, chair and rocker to match. Special **59.00**

3-PCE. STUDIO SUITE Complete with arms, wardrobe, chairs with spring seats, covered all over in best grade figured velour. Reg. 98.00. Special **72.50**

Use Our Easy Playment Club Plan — 12 Months To Pay

REAL VALUE BEDROOM SUITES

BEDROOM SUITE

4-piece modern suite in solid butternut. Vanity with round Venetian mirror, full paneled bed, full size chest of drawers and bench upholstered in silk. Reg. 69.00. Special **49.00**

BEDROOM SUITE

4-pieces in Swedish moderne finish. Vanity with round Venetian mirrors, chest of drawers, bed and bench. Reg. 79.00. Special **59.00**

BEDROOM SUITES

In three different designs and finishes. Come in and see these. They are the best on our floor. 4 pieces. Reg. 169.00. Special **117.50**

ALL OTHER SUITES REDUCED FOR THIS SALE

20 ODD DRESSERS

All marked down for this sale. Selling regular up to 55.00 and clearing from ..... **12.50 to 32.50**

BED SPRINGS

Hi-riser cable spring. Guaranteed for 20 years. Special **5.75**

MATTRESSES

All felt mattresses that have been selling as high as 12.50. Now priced to clear from .... **3.95 to 8.75**

McBRIDE & FRANKS

Telephone 5974

FOR EXTRA MONEY, YOU CAN RENT THAT SPARE ROOM OR SELL YOUR USED FURNITURE, OLD STOVE, REFRIGERATOR OR CLOTHES

Phone 4641

Bring or Phone your Ad to the Ad Taker before 1 o'clock Daily and on Saturday, 10 o'clock.
Rates Low as 1c per word.

Extra Cash

Births Marriages In Memoriam Cards of Thanks Deaths

DIED

HERRIDGE, Mrs. Agnes Jane.—On Thursday, February 15, 1940, at her late residence, 755 George street, Peterborough, Agnes Jane Jeffrey, beloved wife of the late Albert Charles Herridge. Funeral service on Saturday, February 17, 1940, 2.30 p.m., from her late residence, Canon W. P. Robertson officiating. Interment Little Lake Cemetery.

GENGE, Mrs. Charles.—Early today, Friday, February 16, at St Joseph's Hospital, Ida Mary Holt, wife of Charles Genge, 459 Donegal street, in her 87th year. Funeral on Monday, February 19, from Salvation Army Chapel, 1.30 p.m. Adjutant Buckley officiating. Interment, Lakehurst Cemetery.

FLORISTS

DAVID JORDAN, FLORIST. Service at all hours. 316 Charlotte (op Clinic) Telephone 4982 Day or Night.

THE PETERBOROUGH FLORAL CO Flowers Delicately Arranged For All Occasions 436 Water. Telephone 6912—Nights 6748

TURNBULL'S FLOWER SHOP Cut Flowers, Funeral Designs, Potted Plants. Service at all hours. 441 George St. 'Phone 7583—Nights 8586

FUNERAL DIRECTORS

GEO. G. HENDREN & SON FUNERAL AND AMBULANCE SERVICE PHONE LAKEFIELD DAY 40. NIGHT 52

COMING EVENTS

First insertion, 20 words or less, minimum charge, 50c. Subsequent consecutive insertions 40c per insertion. All over 20 words, 2c per extra word per insertion.

MRS. JOHN DAVIDSON, M.A.—Current Events, "Will Germany Revolt?" Thursday, February 22, under St. John's Church Women's Association.

THE PETERBOROUGH BUSINESS and Professional Men who are members of The Peterborough Credit Exchange are cordially invited to attend the Annual Joint Convention of the Associated Credit Bureaus of Canada and the Credit Bureau members, to be held in Ottawa, February 19th-20th, Chateau Laurier Hotel. Telephone 4653 for reservations.

SACRED HEART RINK.—Skating To-night and To-morrow night. Admission, 15c and 20c. For hockey engagements 9039.

PETERBOROUGH WORKERS and Unemployed Social Games Tonight, 8.30. 464½ George. Bedspreads, roasts of beef, towels, pillow cases, bacon, eggs and cheese. Admission, 25c; extra card, 10c.

BRITISH-ISRAEL LECTURE entitled "World Chaos and the Way Out," by Mr. E. Vincent of Toronto, Paragon Hall, Friday, February 16, at 8.15 p.m. All welcome. Silver collection.

SKATING at Dominion Woollen's Rink, every night this week. Admission, 10c. Good ice; good music.

"RED HEADED STEPCHILD". — The Fairview Young People will present 3-Act Play, under auspices of St. James' Brotherhood, in St. James' Auditorium, Friday, February 16, at 8 p.m. Adults, 25c; Children, 2 for 25c.

PERSONALS

ANYONE HAVING REPAIRS WITH the late Alex. Gibson kindly call after 7.00 p.m. at 245 Stewart. Any Repairs being left after February 29th, will be Sold.

UNLESS YOUR FIGURE IS FIRM AND Youthful, you will not look well dressed. Slendor Tablets, $1, for sale at Elliott's, McDermid & Jury's, or Payne's Drug Stores.

MEN! WANT VIM? TRY RAW OYSter Tonic OSTREX TABLETS, to pep up whole body quick! If not delighted with results first package, maker refunds its low price. You don't risk a penny. Call, write McDermid-Jury in Peterborough, and all other good Drug Stores.

3a Hairdressers 3a

JEAN JONES, 186 PRINCE—MACHINE and Machineless Waves Guaranteed Dial 8543

SATISFIED CLIENTS VISIT LEWIS' BEAUTY SALON 167 HUNTER W. DIAL 4432.

FOR SALE

4 Miscellaneous 4

HALL MIRROR AND TABLE, OAK, $8.00. Schick Electric Razor, $3.00. Telephone 7894.

QUEBEC STOVE, WITH OVEN, WATER Front, Pipes, $10.00. 312 Braidwood.

MUSKRAT COAT, SWAGGER STYLE, size 36-38, good condition, cheap. Telephone 9109.

WHITE PRAM, PRACTICALLY NEW, only used 8 months, reasonable; also Child's Commode Chair. Apply 626 George N.

WOOD AND VEGETABLES. TELEphone H. F. Doig, 7814.

GREY SPRING OVERCOAT, WINTER Overcoat, both in good condition. 45 Lafayette.

SMALL RADIO, DEFOREST-CROSLEY, Four Tubes, $7.50. 210 Lansdowne.

GERHARD HEINTZMAN PIANO AND Bench. Specially priced for Saturday. Parks' Studio, 208 Charlotte. Dial 7632.

FOR SALE

4 Miscellaneous 4

BED, DRESSERS, SPRINGS, WARDrobe, Ironing Board. 271 Mark.

Trade-In Furniture At Comstock's

OAK HALL RACK	5.00
DRESSER, Mahogany	13.95
VANITY AND BENCH in Ivory	6.00
DAVENPORT, with Mattress	9.95
ROUND WICKER TABLE	5.00
3-Piece CHESTERFIELD SUITE	59.50
2 CHESTERFIELD CHAIRS, Each	6.00
CHESTERFIELD, Only	27.50
3-Piece CHESTERFIELD SUITE	34.95
OCCASIONAL TABLE	1.50
CHESTERFIELD CHAIR	20.00
VANITY AND POSTER BED ¾ size	30.00
OAK HALL SEAT	5.00
BABY'S WOOD CRIB AND NEW MATTRESS	15.00
6-Piece BREAKFAST SUITE	22.50

A. Comstock & Sons
300 GEORGE STREET
Phone 4683

MAN'S C.C.M. BICYCLE. 206 PERRY.

CREAM BABY CARRIAGE, GOOD CONdition. 218 Stewart. Dial 5473.

MASON & RISCH PIANO, LOVELY tone. Dial 3139.

EVANS PIANO, WALNUT UPRIGHT. Special Saturday, $25.00. Parks' Studio, 208 Charlotte.

QUEBEC COOK STOVE, GOOD CONdition. 7268.

LOG SAW, GAPE PIPE. GEORGE Tindle, R.R. No. 2.

THREE-PIECE CHESTERFIELD SUITE, cheap for cash. Apply 251 Crescent.

JEWELLER'S SMALL SHOW CASE AND Work Bench, reasonable. Call after 7.00 p.m. at 245 Stewart.

TWO BLACK CLOTH COATS FOR Lady, size 38. Tuxedo and Two Men's Overcoats, size 37. Two Pair Men's Shoes, size 8. Telephone 7747.

MORE BARGAINS — LADIES' FURtrimmed Overshoes, $1.75. Misses' and Children's Rubber Gaytees, 74c. Ladies' Black Gaytees, $1.19. Ladies' Rubber Gaytees, odd sizes, 49c. Hickey's Shoe Store, 169 Hunter Street.

USED AUTOMATIC UNDERFEED COAL Stoker, complete with Controls; good condition, cheap. Copping Marine Sales, corner Brock and Water.

ARISTOCRAT ELECTRIC SHAVER, $4.50. No radio interference. Guaranteed one year. Johnston's, George at McDonnel. Open Evenings.

SAVE ON STOVES At SIMPSON'S

CLEARING OUR ENTIRE STOCK OF STOVES AND FURNITURE

This is One of the Few Left:

1940 GRANDEE RANGE. — Full Body, Cream Enamel, Black Trim; Bevelled Mirrors; Automatic Oven Alarm; Thermometer, Streamlined Handles; Blue Steel Top; Sliding Oven Handles; Spiral Grates; High Shelf. Regular Price 130.00; CLEARING PRICE 65.00

2 WALNUT-FINISH DRESSERS; British Plate Adjustable Mirrors. Regular 16.00. CLEARANCE PRICE 9.95

Robert Simpson Co.
Limited
(NEXT TO A. & P.)
CHARLOTTE STREET

WHY BUY FOR CASH IF YOUR CREDIT IS GOOD?
A. FINE, OUTFITTERS
FOR HOME AND FAMILY
189 CHARLOTTE. DIAL 9715.

BAND SAW, WOOD LATHE, HOLLOW Chisel, Mortiser, Shaper, Grinder, Motors, and Quantity of other Tools. Dial 4401, between 7-8.

CHOICE TABLE POTATOES. FREE Delivery. W. H. Hamilton, 138 Simcoe Street.

ARCADIA 15-JEWEL LADIES' WATCH. 588 Chamberlain. Dial 9805.

5 Cats, Dogs, Birds, Etc. 5

TOYS FOR BABY BUDGIES, CANARY Breeder Supplies. Peterborough Pet Shop.

THOROUGHBRED ENGLISH BULLdog. 138 Park.

DOGS BOARDED. HEDGLEY KENnels. Telephone 3316.

COACH DOG. DIAL 4067.

6 Fuel 6

DRY CEDAR KINDLING, 20 BUNDLES, $1.00. Kingdon Barrel Factory. Telephone 3230.

HARDWOOD AND MIXED HARDWOOD Get what you ask for at Fair Prices. Bob Curtin, Scott's Yard, 499 Chamberlain. Dial 8650 or 6558.

DRY WOOD AND COAL AT MINIMUM Price. Telephone T. Fredenburg 3414.

THOMPSON'S COAL AND WOOD — Quality and Quantity Guaranteed, at Current Prices. Telephone 7884.

DRY ELM FURNACE WOOD, CUT 12 inches, $6.00, 4-foot $5.50. A. L. Payne, 16 ring 6, Warsaw.

TRY BAKER'S WOOD YARD — DRY Mixed Soft Wood, $2.50 per ½ Cord. Also Mixed Slabs, $2.50. Body Hardwood, $5.00 ½ Cord. Mixed Hardwood $4.00 ½ Cord. Telephone 8315.

NOTICE—BEST MIXED WOOD IN Town at the Price, $3.25 Half-Cord Albion. Telephone 5204.

FOR SALE

7 Livestock and Poultry 7

REGISTERED HOLSTEIN BULL, 2½ years old, TB and blood tested. Walter Pugh, R.R. No. 7, Peterborough.

THIRTEEN SIX-WEEKS-OLD PIGS. Harold Thorn, South Monaghan. Telephone Bailieboro 7 ring 12.

ONE GANDER, ONE GOBBLER. DIAL 8008.

HOLSTEIN SPRINGER. MELVILLE Edwards, Lang.

Baby Chicks

BROODER HOUSE SUPPLIES. If you are in need of Brooder House Supplies, call on us. We carry a Complete Stock from Stoves to Roof Saddles, at reasonable prices. GOODFELLOW'S, 379 WATER STREET.

8 Real Estate 8

BRICK 8-ROOMED HOME, 3-PIECE bath with shower, furnace, hardwood floors, garage, henhouse, and barn; electricity, Two Acres of Land, on Port Hope Highway, outside city limits. Dial 3912.

FOR SALE OR RENT — 100 ACRES OF Land, 50 Ploughed and 50 in Hay; good buildings, cistern, 2 wells; near School and Church; also 50 Acres of good Pasture Land which can be worked. Apply Bart Allen, McFarlane Avenue.

FOR SALE — 100-ACRE FARM, NEAR Campbellford; also Stock and Implements, cheap. Apply to Mr. T. L. Diamond, Campbellford.

North, 7 Rooms, Brick	$2,500.00
West, 6 Rooms, Bungalow	$4,500.00
South, 7 Rooms, Modern	$2,600.00
East, 6 Rooms, hot water h.	$4,000.00
50 Ac., good Bldgs. near City	$2,000.00
Garage and Fl. St. on Highway	$6,000.00

J. A. GIBBS, 95 Hunter St. W. 3843.

100 ACRES, CLOSE TO CITY, NEW barn, Brick House, Stock, Grain and Implements. Milk contract going concern.
Brick 7 Rooms, 3-piece bath, garage. Easy terms $2,400
M. STOREY
374½ George. Telephone 6573.

9 Business Opportunities 9

CHOPPING MILL AND GAS STATION for Sale. Apply to T. L. Diamond, Campbellford.

FOR SALE — BAKE SHOP. APPLY TO T. L. Diamond, Campbellford.

BUTCHER SHOP FOR SALE. APPLY to T. L. Diamond, Campbellford.

9x Building Materials 9x

PETERBORO METAL CO.
LUMBER — PIPE AND BELTING
SIMCOE AND BETHUNE. TEL. 8301

OAK HARDWOOD FLOORING, 8¾ Cents per Square Foot. Room 10' x 10' would cost only $8.75. H. R. Scott, Limited. Telephone 4638.

10 Used Cars 10

'32 CHEVROLET CABRIOLET, SPORT Model, good condition. Apply Argo Gas Station, Lakefield.

$45.00 TO $450.00 — '28 TO '36 MODELS. Also One Pair of 20 x 500 Tires, like new. 226 George—at Peterborough Welding Works.

'31 CHEVROLET COACH, EXCELLENT condition. 508 Sherbrooke. Telephone 3981.

DODGE COUPE, 1928, IN GOOD RUNning condition, good tires, heater and defroster. Sell cheap. Telephone 8875.

TO RENT

11 Miscellaneous 11

HEATED STORAGE, 25c PER DAY. 421 Water.

FIVE-ROOMED APARTMENT, HOT water heating; separate entrance; also Five-Roomed House, West. Telephone 3825.

11x Apartments for Rent 11x

THREE-ROOMED APARTMENT, KITchenette, bath; adults. 614 Stewart.

TWO MODERN APARTMENTS, 4 AND 5 Rooms, heated, all conveniences; one central, other near C.G.E. Each $35.00. Telephone 8392.

HEATED UPPER DUPLEX, FOUR Rooms, private bath, hot water, electric stove. Immediate possession. Telephone 7589. Corner Park and Dalhousie.

UNFURNISHED HEATED APARTMENT, private. 506 Bolivar.

HEATED APARTMENTS, SMALL, MEDium, Large, Furnished, Unfurnished; Couples, Business Girls. 709 Water.

HEATED 2 AND 3 ROOMED APARTments, refrigeration, hot water, $28.00 water rate included. 236 Burnham.

11xx Houses to Rent 11xx

McDonnel St., 6 Rm. Bungalow	$22.00
Mark St., 6 Rms., Modern	$23.00
Douro St., 7 Rms., Modern	$25.00
George St., 7 Rms. Modern	$25.00
King St., 4 Room Duplex	$16.00

J. A. GIBBS, 95 Hunter St. W. 3843.

12 Rooms 12

LIGHT HOUSEKEEPING ROOMS, Heated. 701 George.

FURNISHED ROOM FOR GENTLEman. 360 Stewart. Dial 8466.

HEATED ROOM, DOWNTOWN, FOR Business Girl; Board. 5843.

THREE UNFURNISHED ROOMS, Ground Floor, separate entrance. 218 Stewart Street.

ONE UNFURNISHED HEATED ROOM. 209 Murray.

TWO OR THREE UNFURNISHED Housekeeping Rooms; central. 311 McDonnel Street.

TWO OR THREE UNFURNISHED OR Furnished Rooms, near C.G. Telephone 8488.

HEATED, FURNISHED BEDROOM; central, adults. Dial 7645.

HEATED ROOMS FOR HOUSEKEEPing. Ground Floor. 292 Brock.

FURNISHED OR PARTLY FURNISHED Housekeeping Room, heated; central. 5947.

LARGE FRONT ROOM AND BEDROOM adjoining, heated, Unfurnished, central. 4994.

UNFURNISHED ROOMS. 99 AYLMER.

Sell That Unnecessary Piece of Furniture Through a Classified Ad.

WANTED

15 Miscellaneous 15

JACKET WATER HEATER. 355 ROgers Street.

TWO-WHEELED TRAILER. WRITE Box 161, Examiner.

THREE HOUSEKEEPING ROOMS, central; reasonable. 7655, between 6-8.

HEATED BED-SITTING-ROOM FOR Business Girl; central. Write Box 152, Examiner.

YOUNG CALVES, DURHAM OR HOLstein. 5002.

USED FURNITURE. DIAL 6294.

LIVE POULTRY — MARKET PRICE M. Katz, 6850. 342 Stewart.

WANTED—LARGE QUANTITY SEVENfoot Elm Logs for this coming Spring and Summer Pick-up for our Trucks. H. H. Dinsdale, Peterborough.

LIVE POULTRY — PAY HIGHEST Prices. M. Florence. Telephone 6823

LIVE FOWL — PAY HIGHEST PRICE M. Gishman. Telephone 8298.

SCRAP IRON - WASTE PAPER
MARKET PRICES DAILY
PETERBORO METAL CO.

LIVE POULTRY WANTED — MARKET Prices. A. Lantin. Telephone 6297

HIGHEST PRICES PAID FOR RAGS. Paper, Iron, and Metals. J. Burfield. Dial 8368.

18 Help Wanted, Female 18

20 GIRLS AND WOMEN WANTED. Apply To-night, 7-9 p.m., Lewis' Beauty Salon, Hunter West.

EXPERIENCED MAID FOR GENERAL Housework, sleep out preferably. Dial 8130.

HONEST EXPERIENCED GIRL FOR Housework; fond of children. 505 Cross Street.

YOUNG, HONEST, RESPECTABLE GIRL needs Light Office or Store Work. Write Box 151, Examiner.

WOMAN, GENERAL HOUSEWORK; good Cook. R. Walsh, Hastings.

HOUSEKEEPER WANTED, ONE MAN. Write to Box 207, Campbellford.

19 Help, Wanted, Male 19

SALESMEN WANTED.
MAKE A DECENT LIVING SELLING 200 Familex Everyday Necessities. Guaranteed quality. Low Price. 900 Familex Salesmen live with this agency. Company's success depends on Salesmen's. Twelve years of increased business prove the possibilities buying in Familex Plan. For free details and catalogue: FAMILEX, 570 St. Clement, Montreal.

20 Employment Wanted 20

LADY DESIRES HOUSEKEEPING Position; widower preferred. 292 Brock.

CANADIAN LEGION HAVE LISTS OF Competent Returned Men to Fill Temporary or Permanent Positions. Give the ex-Soldier a chance to work for you. Telephone 6203.

21 Boarders Wanted 21

PRIVATE, GOOD HOME, CENTRAL; Garage. 464 Reid Street.

SINGLE ROOM, WITH BOARD. 356 Stewart. Telephone 3691.

BOARDERS WANTED. 342 CHARlotte.

BOARDER WANTED, PRIVATE HOME, all conveniences, use of telephone. 537 Harvey.

TWO GENTLEMEN BOARDERS, REAsonable. 5848.

WHO CAN DO IT

22b Painters and Decorators 22b

DON'T JUST PAINT — COLOR STYLE your Home, inside and out. Coleman Bros., The House of Color Styling. Telephone 4485. Moore's Paints.

KELLAR, THE DECORATOR
Paperhanging, Painting, and Graining. Wallpaper, 10c and up. Dial 8436.

ROOMS AND HALLS DECORATED — $1.75 Up. Telephone 4259.

PAINTING, PAPERHANGING. NEW 1940 Samples. George Hawke, 8873.

DO THAT DECORATING NOW! 1940 Wallpaper, Winter Prices. Estimates Free. Workmanship guaranteed. 8700 and 8435.

22f Miscellaneous 22f

LET HAROLD RELIEVE YOU OF YOUR Furniture Troubles. Harold's Upholstery Shop, 466 Cambridge. Telephone 4587.

EXPERT WATCH & CLOCK REPAIRS. Bert Austin, 216 Charlotte. Tel. 5451.

DUSTLESS FLOOR SANDING. J. H. Vance, 773 Aylmer. 7835.

Wood Cutting

WOOD TO SAW. 6643. MARTIN.

CUT-RATE WOOD SAWING. DIAL 5314.

WOOD TO SAW. DIAL 3418.

WOOD SAWING. FONTAINE, 3871.

25x Dressmaking 25x

DRESS, MANTLE MAKING, ALTERAtions. E. Mitchell, 593 Harvey. 4936.

28 Cartage, Moving, Storage 28

SHORT DISTANCES, OR ANYWHERE in Canada or United States. Covered Padded Vans. Experienced, Courteous Man. Apply, full particulars, M Rawlinson, Limited, 610 Yonge Street, Toronto.

34 Radio Service 34

SERVICE TO ALL MAKES OF RADIOS PROMPT SERVICE. REASONABLE RATES. GLEDHILL & HUGGINS TELEPHONE 5906.

38 FOUND 38

CANOE, IN ICE, LOWER OTONABEE. Owner Dial 6359, and pay for advertisement.

Church Hockey

Standings and schedule.

Senior Section

	W.	L.	Pts.	T.P.
Murray St.	4	1	8	0
George St.	3	2	6	1
All Saints'	2	3	4	1
St. James'	1	4	2	0

The disputed game between St. James' and Murray St. has no bearing on the standing and will not be played.

George St. play their last scheduled game Wednesday, Feb 21.

Junior Section

All Saints' and George St. play Monday, Feb. 19 at 8:30 p.m. Winner meets Park St. in semi-final. Mark St. is the other finalist team.

Juvenile Section

Monday, Feb. 19, 7:15, All Saints vs Trinity. All Saints' one game up in two out of three series.

Bantam Section

Monday, Feb. 19, 6 p.m., Trinity vs All Saints'.

PROFESSIONAL

44 Lawyers 44

HON. G. N. GORDON, K.C. Law Office, 395-397 George Street. Telephone 3577.

W. R. PHILP — Barrister, Solicitor Notary Public. 385 Water Street. Telephone 8412.

JACOB LOW—Barrister, etc. Mortgage Loans. 219 Hunter Street W. Telephone 7423. Nights 6214.

PECK, KERR, McELDERRY & BORBRIDGE—Barristers, Solicitors. Money to Loan. Offices 415-417 Water Street Telephone 4681. E. A. Peck, K.C. P. D. Kerr, K.C. V. J. McElderry K.C. E. F. Borbridge B.A.

JOHN A. BRADSHAW — Barrister and Solicitor. 360 Water. Telephone 9884

W. B. GORDON
Barrister, Solicitor.
395 George Street.
Telephone 3577.

ELLIOTT & CHANDLER — Barristers, etc. Money to Loan. Offices: Kresge Building. Telephone 6675. A. L. Elliott K.C., M.P.P. R. J. Chandler, B.A.

Chiropractor

MINERAL FUME BATHS — FOR Colds, Arthritis, Lumbago, General Tonic Treatment. Chiropractic, Radionic, Infra-Red, Ultra-Violet Treatment. C. W. Lawrence. 6724.

Dental.

DR. J. E. MIDDLETON
Preventive Dentistry
Bridgeway Bldg., 184 Charlotte.

49 NOTICE 49

Notice to Creditors

IN THE MATTER OF THE ESTATE OF WILLIAM KEARNS, Late of the Township of Emily, in the County of Victoria, Farmer, Deceased.

NOTICE IS HEREBY GIVEN, Pursuant to Section 51 of The Trustee Act, that all Creditors and others having CLAIMS or DEMANDS against the Estate of the said WILLIAM KEARNS, who died on or about the Fourth Day of December, 1939, are required on or before the Second Day of March, 1940, to send by post prepaid or deliver to the undersigned Solicitors for William Joseph Kearns and Leo Francis Kearns, the Administrators of the Estate of the said Deceased, their Christian names and surnames, addresses and descriptions, the full particulars of their Claims, a Statement of their Accounts and the nature of the Securities (if any) held by them.

AND TAKE NOTICE, That after such last mentioned date the said Administrators will proceed to distribute the Assets of the said Deceased among the parties entitled thereto, having regard only to the Claims of which they shall then have notice, and that the said Administrators will not be liable for the said Assets or any part thereof to any person or persons of whose Claims notice shall not have been received by them at the time of such distribution.

McLAUGHLIN, FULTON, STINSON & ANDERSON,
89 Kent Street W., Lindsay, Ontario,
Solicitors for the said Administrators.
DATED the Thirtieth Day of January, 1940.

50 AUCTION SALES 50

AUCTION SALE — HOUSEHOLD FURniture, Estate of the late Julietta Syer, 293 McDonnel, Tuesday, February 20, at 1.30 sharp: Entire Contents 8-Roomed House, including Antique Chairs and Sofa, Bedding, Linen, Dishes, Modern Piano, Cook Stove, like new; also Persian Lamb Coat, like new. J. H. Miles, Auctioneer, 494 George Street N. Dial 4115.

AUCTION SALE — HOUSEHOLD FURniture, Mrs. Margaret Pearson, 464 Donegal, Wednesday, February 21st, 1.30: Contents 6-Roomed House, Beds, Dressers, Tables, Chairs, Dishes, Cook Stove, etc. J. H. Miles., Auctioneer, Office, 494 George. Dial 4115.

FOR A SUCCESSFUL AUCTION—J. H. MILES, Auctioneer, Valuator. Tel. 4115

HOME IMPROVEMENT

Plumbing and Heating

J. L. P. SMITH
PLUMBING. HEATING
CONTRACTS ACCEPTED
Phone 8765. 372 WATER ST.

Repairing and Building

CALL US FOR ESTIMATES ON REpairs, Remodelling, or New Buildings. H. R. Scott Limited. Telephone 4638.

Canucks Gain Duke

Canucks just managed to edge out a 2-1 nod over King Edward in an excellent Southend Hockey League struggle last evening at All Saints' rink. Connelly counted both for the victors in the first period and Ellis got one for the K. E. crew the same frame. Neither side could notch another in the hot going. Connelly and Smith stood out in this game, but all the puckists turned in a neat performance. The teams:

Canucks — Goal, Depellaro; defence, J. Giardino, Dayman; centre, A. Giardino; wings, LaPlante, Daley; subs, Connelly, Mattucci.

King Edward—Goal, Smith; defence, Harrison, Dugan; centre, Estlick; wings, Ellis, Harrison; subs, Vannest, Aikins.

Referee—V. Neary.

Ramblers Cop Nod In Girls' Tussle

Southend Ramblers copped a 1-0 nod over Brinton Fliers in an exhibition girls' puck tilt last night at the Sacred Heart rink. It was a good game, rugged in spots. Brinton lasses all went 60 minutes. Betty McAuliffe scored the only tally and quite a few fans enjoyed the interesting joust. One casualty was H. Stazicker. The teams are coached, Brintons by Sam Robertson and Ramblers by Jim Amyotte. Four Brinton girls were sick and did not play, but should be ready for next Tuesday's tilt at seven. The teams:

Ramblers—Goal, M. Alden; defence, P. Lowe, G. LaPlante; centre, V. Lynch; wings, H. Jones, B. McAuliffe; subs, L. Dionne, H. McGarrity.

Fliers— Goal, H. Suddards; defence, H. Shaugnessy, A. Leether; centre, H. Stazicker; wings, I. Thompson, G. Ritchie.

Referee—R. O'Brien.

Local Girl Cagers Swamp Port Hopers

In a ladies' basketball contest in Port Hope last evening, the Peterborough Orfuns—of the local Y.W. league—rolled up a 65-3 victory over Port Hope Rascals. Showing great superiority in all departments, the Orfuns threw in baskets continuously from all angles, having a 45-0 margin at halftime. A. Craig with 16 points, B. Blade with 11, R. Thompson with 10 and M. Hawthorne with eight were the main snipers for the visitors, the losers' points coming on free throws. Play was clean, fast but one-sided. The teams:

Orfuns: M. Clarke, A. Livingstone, M. Hawthorne, R. Thompson, M. Ferguson, B. Blade, A Craig and D. Ackford.

Port Hope: L. Harding, J. Jamieson, N. Robertson, H. Ferguson, D. Brooks, N. Watson, W. Halford, D. Smith and M. Douglas.

St. Paul's Defeated By Park St., 3 to 2

Park St. Juniors enter the Church Loop semi-finals against All Saints' or George St. as a result of their 3-2 win last night over St. Paul's in a sudden-death tilt. Play was hot and lively with disputed goals and a general melee near the end. Jobe scored early and Cox got a pair in the second to make it 3-0. The Presbyterians ganged in the third and got one when Morrow and J. Easton combined. Campbell, Jobe, J. Easton and McMillan drew major penalties. G. Easton counted a nice one late. Both goalies, the Easton boys, Jobe and Cox were standouts. Teams:

St. Paul's: Goal, McBride; defence, Ferguson, McMillan; centre, A. Lockington; wings, Morrow, J. Easton; subs, G. Easton, S. Lockington, Dunford.

Park St.: Goal, Ainslie; defence, McDermott, Campbell; centre, Hodson; wings, Jobe, Cox; sub, Kidd.

Referees, F. Worsencroft and R. Gordon.

St. Peter's Win 5-0 From The Canucks

St. Peter's copped a 5-0 Southend League puck decision last night over Canucks at the Sacred Heart rink. The winners shoved home two in the first stanza and got two more to end the second. Canucks made it a battle all the way in a classy minor tussle. Murphy and Kennedy each bulged the twine twice for the Saints and Garvey got the other goal. Both net-minders kicked out a bunch. The teams:

Canucks— Goal, Shortt; defence, Healey, Keating; centre, Peters; wings, Jones, Phillips; subs, Dafoe, Ritchie.

St. Peter's.—Goal Parsons; defence, Murphy, Matthews; centre, Garvey; wings, W. Murphy, McLean; subs, Kennedy, J. Murphy, McCartney.

Referee—J. Ainslie.

All Saints' Win First Of Finals

Trinity lacked teamplay to lose the first juvenile Church Loop final game 6-1 last night to All Saints'. The winners clicked well on passes, while the Trinity starting defence was weak in clearing. It was a close enough contest with the score 1-0 in the first and 3-0 going into the third. Blackwell and Carpenter got two each for All Saints' with Saunders and Dyer getting the others. Webster shone for the losers and got their only goal. Besides Webster, Welbourne, Hall and Henry went good for Trinity; with All Saints' starting line and Saunders shining. Maudsley drew a match misconduct for abusing the referee. Teams:

Trinity: Goal, Welbourne; defence, Fowler, McBain; centre, Henry; wings, Harrison, Webster; sub, Hall.

All Saints': Goal, Clapham; defence, Ackford, Saunders; centre, Dyer; wings, Blackwell, Carpenter; subs, Lacey, McAdams, Reid, Burns, Hotrum, Maudsley.

Referee, D. Charlton.

"TELL BILL GOODBYE" By Marie Blizard

WRITTEN FOR AND RELEASED BY CENTRAL PRESS ASSOCIATION

CHAPTER FORTY-THREE

Chris clung to Sonny. "You'd better go in and see if it's all right first," she said, trying to peer through the falling snow at the bleak house.

Fabienne had the same thought, along with a good many qualms, now that they had arrived at Bill's place in the country. Fabienne had more than the usual share of courage, but the thought of what the dark house might hold was disquieting.

"All right," Fabienne agreed, getting a flashlight out of the car, showing none of her own reluctance to enter the house alone.

She focused the light on the door lock after flashing it briefly over the windows. At least none of them was broken. The door opened creakily under her touch and she made a circle of light in the room. Nothing came out of the shadows, but there was the sound—loud in the silence—of small feet scurrying in the walls and the room beyond the living room into which she stepped. "Only mice, Fabienne," she told herself reassuringly.

There were candles ranged along the mantle over the hearth. She lit them and went out to the car.

"It's all right," she said, taking the child from its mother's arms.

"We'll starve here," Chris said plaintively, following her through snow that was already four or five inches deep.

"There's food here, and blankets," Fabienne said, hastily closing the door with her foot to keep out the icy draft.

"And its terribly cold," Chris said, shivering.

"Keep your things on until I get a fire going."

Sonny was awake and beginning to whimper. Chris said, "I'll take care of him. I'll put him to bed on one of the cots. You can have the other. I'll sit up."

Fabienne didn't hear her; she'd gone into the kitchen with one of the candles to take a quick inventory. She would need little; they would be there only for the night, until she could get to Bill.

She piled logs and kindling into a wood basket, placed a can of soup and a can of condensed milk in a pan and put them on top of the logs and carried it into the living room.

"I'll give you a hot drink and put you to bed, Chris," she said, kneeling before the hearth in which the remainder of the fire Bill had built still lay.

"All I want is a drink of water. I'm so thirsty!"

WATER. There wasn't any water in the house. They'd brought it with them when they came up for the winter party.

"I'll get you some when the fire gets going," Fabienne said.

It took a long time for the fire to blaze, and when it did the room was filled with smoke and smudges of black were rubbed on Fabienne's weary face. She looked at her wrist watch as she got up. It was a little after half-past two, but it seemed years since she had returned to her apartment and found Chris gone.

She went out to the kitchen and got a large stew pan and went outdoors with it. She filled it with clean snow and brought it back, placing it over the burning logs to melt. "I wish I'd been a girl scout when I was a child," she said grimly.

When the snow melted, she poured a quantity of the water into one small saucepan, the remainder into another. "I'll get more for drinking water," she said.

Chris has found a can opener and sat with it in her hand, a blank, happy expression on her flushed face.

Fabienne took it away from her gently and opened the soup and the milk which she soon had steaming. "You both need something hot," she said, feeding the milk to Sonny from a cup and telling Chris to get a soup bowl for herself.

The hot soup, and the sleeping drug that was still in her system, made Chris sleepy at once. She fell back on the cot with no protests and allowed Fabienne to cover her with the warm blankets. Sonny was long since in a rosy sleep.

Taking only one blanket, Fabienne wrapped herself in it and curled up, as nearly as one could curl up, in a hard wooden rocker.

She awoke at daybreak, believing herself in a dream, only to realize too soon that it was not a dream. She put fresh logs on the dying fire and sank back into uncomfortable slumber.

When she woke again it was broad daylight, nearly nine o'clock, but there was only a grayish light in the room. With foreboding, she shook of her blanket, stretched her aching muscles in a long cat stretch, and went to the window. As she had feared, the snow had not let up. Great flakes as thick as cotton fell from low clouds as if the world were to be buried in snow forever after. It was impossible to see more than four or five feet away, or to pierce that enveloping white with the eye.

Fabienne went out to the kitchen for another load of wood, saw that there was plenty to last through the day, and brought it back to the living room.

Sonny fought off his blankets and sat up, presenting a bright little face to her. "Sonny want his brekfuss," he announced.

"Shh, darling! Don't wake mummie. I'll get your breakfast for you."

"Sonny a good boy," he said.

"Of course you are," she said softly, tiptoeing over to look at Chris, who was sleeping soundly, a flush on her pale cheeks, great dark circles under her eyes. "Poor kid," Fabienne said to herself.

There was a can of oatmeal in the kitchen and three more cans of condensed milk. Fabienne poured some of the cereal into a sauce pan with some water and put it over the logs. "I hope you don't get tired of oatmeal, darling," she said to Sonny, who was contentedly playing with the flashlight. "It looks as if you were going to have nothing else to eat."

While it was cooking, she went out to the car. It was bedded in three feet of snow on the north side. She'd have to start digging out soon. She doubted if she could walk to a place where she could find a telephone and get through to Bill.

She'd remembered that there was a robe under the folded rumble seat and heaved and hauled until she pulled it up. Her robe was there and an old coat. She dragged them out, pulling the latter away from something it was caught on. It came free, and she saw that it had been caught on her portable radio that she had forgotten was in the car. She picked that up and lugged it back.

Chris was awake, sitting up, shivering in her blankets. "I'll get up and help you," she said.

Fabienne was tinkering with the radio. "Stay where you are," she commanded. "How do you feel?"

"Terrible. My bone ache and my chest hurts. I think I've got a cold."

"I'll fix that up. Listen..." The radio emitted a series of squawks and squeals. "It's just ten o'clock. Time for news."

She twirled the dial experimentally and then a voice came over—

"...morning to institute a nationwide search for the missing child and mother. For further details," the announcer concluded the news broadcast, "keep tuned to this station. Hourly bulletins will keep nation in touch with the developments in the most sensational kidnapping since the—"

The radio was suddenly dead.

(To Be Contined)

Trinity Beats Knox

Trinity will enter Church League bantam finals against All Saints', having disposed of Knox 2-1 last night. Two long shots in the first fooled the Knox goalie, and the winners then staved off a desperate attack the rest of the route to win. Hall and Beatty scored for the victors and Darling tallied for Knox in the third. It was tight all the way, with both goalies looking good. Hall and Braund went well on defence, with Beatty and the Trinity first trio always dangerous. Batley and Darling were best for Knox. Teams:

Trinity: Goal, Dorset; defence, Beatty, Dinsdale; centre, Fallon; wings, Plunkett, Meredith; subs, Hall, White, Jewell, Beaton.

Knox: Goal, Parnell; defence, Braund, Gertley; centre, Darling; wings, Covert, Slaughter; subs, Haines, Batley.

Referee, R. Gordon.

Royals Edge Eagles

In a midget Southend League fray at the Sacred Heart rink last night Royals took a 4-1 win over Eagles. Play was fast and hot with the referee and a player tangling once to a draw. Cooper, Donnell, White and Harris scored for the winners, who had two each in the first and second frames, as Smith scored the Eagles' counter in the second. The teams:

Eagles — Goal, Shea; defence, Smith, Morrow; centre, Batten; wings, LaPlante, Ralph.

Royals — Goal, Leether; defence, Lawson, McGregor; centre, Anderson; wings, O'Brien, Close; subs, White, Harris, Donnell, Blaby, Cooper.

Referee—V. Neary.

SPORT SPICE

By EDDIE BRIETZ

(Associated Press Sports Writer)

NEW YORK, Feb. 16.— (AP). — Scooparade: Bad news for the jocks! ....Clay Puett, whose automatic starting barrier has the Hialeah riders living on headache drops, has just signed to install 'em at the five major New York tracks....The five-second 50-yard dash Barney Ewell of Penn State stepped in the Penn A.C. games, will never see the record book....Starter says Barney jumped the gun and won't certify the application for a record.

Tony Galento is off to-day on a refereeing tour, but he's wisely dodging the territory covered on last year's jaunt....A brother of Seabiscuit and a sister of War Admiral —Naval Reserve and Admiralette—are in training for the summer's big two-year-old stakes....With the movie colony dough rolling in, Armstrong and Garcia figure to do a $100,000 business next Thursday night.

The University of Chattanooga was the school that bagged a football star by guaranteeing him a Sunday pulpit....And the man was Wilson Elliott....Jack Johnson, the old heavyweight, is going to Australia for a year to give exhibitions and work as a refree....Those close to the Giant front office say club and Mel Ott will reach a compromise any day.

The Crossword Puzzle

ACROSS
1. Portal
5. Magnify
9. A duck
11. Shore recess
14. Farm animal
15. Money-drawers
16. Malt beverage
17. Poem
18. June-bugs
21. Leafy shelter
23. Erbium (sym.)
24. Pertaining to the eye
26. Note of the scale
27. Extinction
28. Chapters (abbr.)
30. Avid
31. Like
33. Work
35. Degraded
37. Anoint
38. 100,000 rupees
39. Regions
42. A potato
44. Australian marsupial
45. Peace goddess
46. Purifier
48. Prophetess

DOWN
1. More expensive
2. A burden
3. A spoutless jug
4. Radium (sym.)
5. Legal document
6. Vedic god
7. Cowardly
9. Color
10. Hue
12. Senior
13. Hebrew vowel-point
19. A round-up
20. A weapon
21. Stings
22. A pigment
25. A game
28. Disguise
29. Egyptian city
31. With might
32. Chinese silver ingots
34. Dims
36. Changes
40. To the lee
41. Secure
42. A prong
43. God of war
47. Iridium (sym.)

Yesterday's Answer

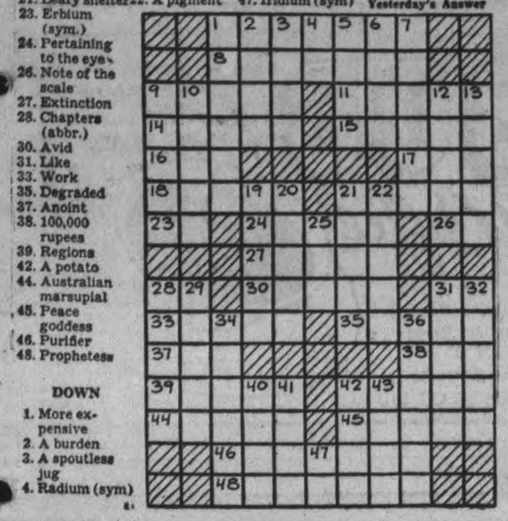

SALLY'S SALLIES

Registered U. S. Patent Office.

The real problem concerning your leisure is how to keep other people from using it.

BARCLAY ON BRIDGE

WRITTEN FOR THE EXAMINER
By SHEPARD BARCLAY
"The Authority on Authorities"

PSYCHICS STILL WORK

PLENTY OF fine players have quit making psychic bids, except upon the rarest occasions, because it is pretty well established that psychics do not often pay. But when an ultra-conservative bidder springs one in a well-chosen spot, the results may be startlingly favorable. His opponents are unlikely to suspect him, and so may let him get away with something. Be it emphatically understood that the bridge player without a certain amount of suspicion in his soul at all times is liable to occasional suffering at the hands of a tricky sortie.

	♠ J 9 2 ♥ None ♦ Q J 9 6 5 3 ♣ 9 7 3 2	
♠ Q 5 4 ♥ A Q J 6 ♦ A 7 ♣ A Q J 5	W. N. E. S.	♠ 8 3 ♥ K 10 9 5 4 2 ♦ K 2 ♣ 8 6 4
	♠ A K 10 7 3 ♥ 8 7 3 ♦ 10 8 4 ♣ K 10	

(Dealer: North. East-West vulnerable.)

In a keen rubber game where this deal bobbed up, North was considered by far the most conservative member of the foursome. Nobody had heard of his making a psychic bid in a year or more. So when he made a dealer bid of 1-Heart, nobody suspected him. Of course, he was taking a risk of finding his partner with a fair hand and a heart fit, but luck was with him.

South answered the psychic with 1-Spade and West doubled. East responded with 2-Clubs. Later he said he did not like to bid 2-Hearts, and thus disclose to North and South how their suit was bunched against them. His club call was due merely to his inability to find any other response, since he didn't suspect North of psyching.

After South rebid at 2-Spades, West bid 3-Clubs. North, to continue the illusion of holding something, made a risky second bid of 3-Spades. West doubled this, then led the club A. As a consequence, South made his contract, losing only one trick in clubs, one in spades and two in diamonds, on a deal which could produce 5-Hearts for the vulnerable opponents.

• • •

Tomorrow's Problem

	♠ K 10 4 2 ♥ K 5 ♦ A Q 7 3 2 ♣ Q 10	
♠ Q 9 ♥ A Q 6 4 3 2 ♦ 6 ♣ J 9 7 4	W. N. E. S.	♠ J 7 5 3 ♥ 10 ♦ J 10 8 4 ♣ K 8 5 2
	♠ A 8 6 ♥ J 9 8 7 ♦ K 9 5 ♣ A 6 3	

(Dealer: North. Both sides vulnerable.)

If North bids 1-Diamond on this deal, South 2-No Trumps and West 3-Hearts, what should North do?

Distributed by King Features Syndicate, Inc.

Bonarlaw

Mis Marjorie McKeown and Miss Marion Richardson spent the week-end in Toronto and vicinity

A large number from this neighborhood attended the funeral of the late Elgin Packman at Rylstone on Saturday last.

Robert Foshay spent the week-end at his home in Trenton.

A number from here attended the carnival in Stirling on Monday night and all report a splendid time.

Want Indemnity

AMSTERDAM, Feb. 15 — (AP). —The Netherlands announced today she would demand "full indemnification" from Germany for the torpedoing and sinking last Saturday of the 6,853-ton Holland-America liner Burgerdijk. An official announcement said:

"Preceding a written protest, the Netherlands Government already has advised the German Government of serious objections against the torpedoing of the Burgerdijk, for which full indemnification will be demanded."

Pacifying U.S.

BERLIN, Feb. 15 (AP).— German spokesmen to-day sought to dispel fears precipitated by yesterday's references to United States shipping submitting to British contraband control by saying no suggestion had been made that American ships under certain circumstances might be sunk without notice.

Military requirements have caused a shortage of leather for shoes in France.

HENRY —By Carl Anderson

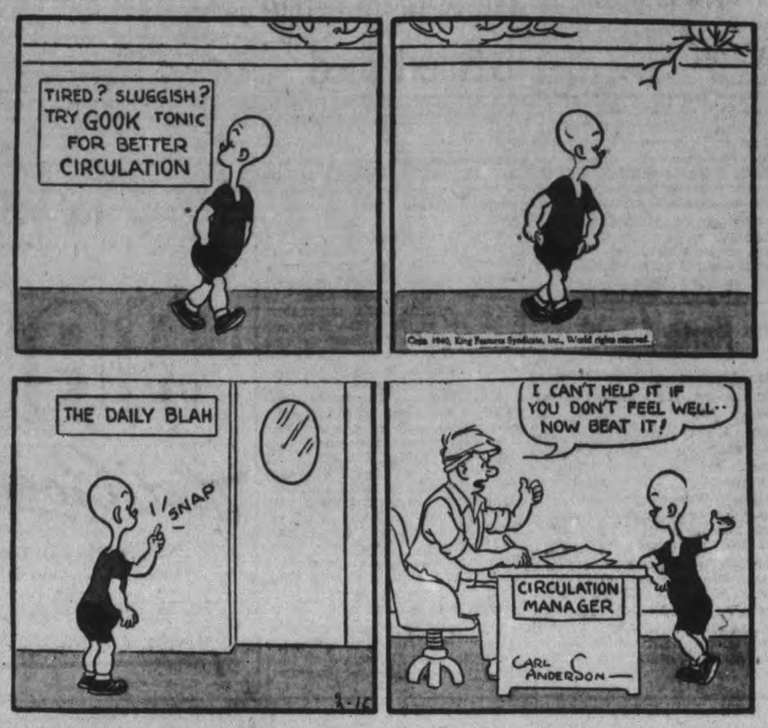

ROOM AND BOARD —By Gene Ahern

DONALD DUCK —By Walt Disney

BLONDIE —By Chic Young

BRICK BRADFORD —By William Ritt and Clarence Gray

MUGGS AND SKEETER —By Wally Bishop

TILLIE THE TOILER —By Russ Westover

Manvers Council Checks Accounts

BETHANY, Feb. 16—(ENS)—The members of the Manvers Council met on Thursday with all present, the Reeve in the chair.

The following communications were read from Department of Municipal Affairs re surety bond of officials; from A. M. Fulton re legal advice; from counties clerk re hospitalization of an indigent; from relief officer of Asphodel Township re relief recipient; from municipality of Millbrook re Manvers' share of Division Court.

Expenses— From Mirror-Reporter and Observer re printing; from Whillier & Co. and Municipal World enclosing statemenat of accounts; also relief accounts from the following: N. W. Porter, H. E. Muckle, A. McMahon, H. M. Richardson, L. Bowins, L. Farrow, B. Clapper and John Wagney; also accounts from B. Richardson and H. Carter.

The following motions were passed:

Moved by Deputy-Reeve Payne and seconded by Councillor Shea, that Whillier & Co. be given an order for one steel filing cabinet.

Councillor McGill and Deputy-Reeve Payne moved that the usual grant be amade to the Sick Children's Hospital.

Councillor Shea and Deputy-Reeve Payne moved the clerk have the surety bond on road superintendent cancelled.

Councillor McGill and Councillor Heaslip proposed the Deputy-Reeve be appointed a delegate to convention of Association of Rural Municipalities.

Councillor Heaslip and Councillor Shea moved the Reeve and treasurer sign cheques for the following accounts:

Hydro-Electric Power Commission, Street lights, Bethany, $47.25; Hydor-Electric Power Commission, lighting Town Hall, $6.22; Hydro-Electric Power Commission, street light, Pontypool. $31.65; Municipal World, 7 copies Municipal World, $7.00; James Mackie, trustees requisition, S.S. No. 13, $175.00; G. M. T. Davis, school money due in 1939. $50.00; W. N. Porter, relief, $19.46; H. E. Muckle, relief, $5.65; Municipality of Millbrook, Manvers share of Division Court expenses, $14.00; Herbert Neals, wood for the Town Hall, $8.00; A. B. Sisson, wood for Town Hall, $8.00; J. C. Cummiskey, road superintendent's Voucher No. 2, $329.69; relief—A. McMahon, $10.50, L. Bowins $2.80, H. M. Richardson $38.16, John Wagney $2.79, L Farrow $17.35, Ben Clapper $1.70, William Rennie $1.85; H. Carter, board for F. Bradley, $2.00; Bert Richardson, livery to Cobourg for Bradley, $5.00; Whillier & Co., supplies for Clerk's Office, $8.88; Sick Children's Hospital, donation, $5.00.

Council adjourned to meet on Thursday, March 7, at one o'clock.

Cavan Councillors Square Up Accounts

MILLBROOK, Feb. 16.—(ENS)—Cavan council met in regular session on Wednesday, with Reeve Garnet Shield presiding, and all members present.

Communications: From the Provincial Treasury Department, with a statement of hospital patients, and railway tax distribution; from the Department of Health, with approval of the Medical Health Officer carrying on for the ensuing year; from W. A. Reid regarding snow fence; from the Sick Children's Hospital, asking for a grant; from the Department of Municipal Affairs, asking for completed forms for surety bonds for the treasurer and collector.

Reeve M. Perrin and council from South Monaghan waited on council for a discussion of the question of puting up Hydro street lights in the village of Bailieboro.

The auditors' report was received and accepted.

Brown-Fallis: That the reeve be instructed to sign cheques for the following orders:

J. L. McCamus, auditor, $10; P. B. Seymour, auditor, $10; H. Braithwaite, S.S. 5, $150; Board of Health regular meeting, $8; J. N. McGill, placarding measles cases, $12; L. Sutton, wood, relief, $12; J. McGill, salary treasurer, 1939, $150; J. Boyd, wood, relief, $4.50; Hubert Lowe, wood, relief, $5; Telephone Co., account, $2.71; treasurer Millbrook, Cavan's share court costs, $14; Hartford Accident & Indemnity Co., collector's bond, $37.50; P. C. Scott, indigents' funeral costs, $36; W. H. Coombe, goods, relief, $14; council pay $15: committee work, reeve $4, Councillors Cathcart and Fallis, $2, $23; L. H. Gibson, P.S. No. 2, $16.80; J. N. McGill, clerk, $37.50.

Dies On Train

KINGSTON, Ont., Feb. 16—(CP)—Stricken with a heart attack while on a Canadian Pacific Railway train between Brockville and Kingston, Michael Harris Wilkes, 55, publicity manager for United Artists Corporation, died yesterday before medical help could be summoned. Mr. Wilkes was removed from the train here and pronounced dead.

Stop that Tickling In the Throat

That tickling in the throat is most distressing, and is caused by a cold settling in the throat.

The dry, hard cough not only keeps you in misery all day long, but also prevents you getting a good night's sleep.

What you need to relieve this tickling cough is Dr. Wood's Norway Pine Syrup. This valuable preparation is composed of the most soothing and healing expectorant barks and herbs with which is combined the virtues of the world-famous Norway pine tree.

When you ask for "Dr. Wood's" see that you get it.

The T. Milburn Co., Ltd., Toronto, Ont.

Private Fight

Helsingfors, Feb. 16 (AP)

THE FINNS shot down 16 Soviet planes yesterday and Russian fliers, fighting among themselves, downed one of their own aircraft, the Finnish communique asserted today.

The Finnish front line troops reported they saw Soviet planes suddenly turn against some of their own bombers. A few moments later a Russian bomber crashed behind the Finnish lines.

Bensfort W.A. Adds Quilt To Its Stock

BENSFORT, Feb. 16—(ENS)—On Wednesday afternoon the monthly meeting of the W.A. of Bensfort Church was held in the basement of the church, with a good attendance. The president, Mrs. Edgar Wood, presided for the meeting, assisted by Mrs. James Finnie, third vice-president.

The program consisted of: Prayer, Mrs. Edgar Wood; Scripture, Mrs. Allen Bell. Roll call was responded to by "Suggestions for Means of Raising Money for W.A." Readings by Mrs. James Finnie, "My Calendar," and by Mrs. H. Moncrief, "Keeping a Balance." Study book by Mrs. H. C. Howson.

A quilt was quilted during the afternoon. The ladies served supper to the Young People at 7 p.m., after which the Young People held their regular meeting. Mr. Gomer Robinson gave a very splendid talk and led in a discussion on "A Talk on Parliament." Recreation was in charge of Mrs. Edgar Wood, Gomer Robinson and Allen Dawson.

The recent oyster supper held by the ladies and Young People was a great success. The program was given by—Misses Isobel Dawson, Doris Horton and Gomer Robinson, who gave very splendid readings; Mr. Homer Oullette, Mr. Ray Rivers and Miss Grace Johnston, who gave piano duets, vocal solos and duets.

Miss Jean Savigny, of Stewart Hall, spent the past week at the home of Mr. and Mrs. Reg. Perrin.

Mrs. Edmund Dawson and Miss Mildred Dawson of Peterborough, visited Mr. and Mrs. Robert Dawson last week.

Mr. and Mrs. Charles Fisher and Mr. and Mrs. Harold Moncrief were visitors to Toronto on Thursday.

Mr. and Mrs. C. Barnard, Velma and Marilyn and Mr. W. C. Dawson were Thursday tea guests of Mrs. Thomas Dawson.

Mr. Norman Fry and Ralph Greer spent a few days last week at the home of Mr. J. Hall.

Mrs. W. C. Dawson visited Mrs. M. Hancock of Port Hope last week.

Mr. Lionel Perrin is at present engaged on the farm of Bill Howson.

Mr. John Brackenridge has completed digging a 40-foot well on his farm.

Mrs. Charles Fisher recently spent a few days at the home of Mrs. E. Dawson in Bailieboro.

Miss Helen Howson is spending a holiday at the home of her parents, Mr. and Mrs. H. C. Howson.

Mr. Harold Patton, of Toronto, visited friends here Saturday evening.

MILLBROOK

Missionary Playlet Is Staged By Y.P.U.

MILLBROOK, Feb. 16 (ENS). —

A short missionary playet, "Counted Worthy to Suffer," featured the young people's meeting in St. Andrew's Church on Monday evening, those taking part including the president, B. B. Dawson, Earl Edworthy, Jack Kidd, and Teddy Stinson. The convener, Miss Phyllis Kidd, was in charge.

As a fitting prelude to the program, the meeting was opened with soft music with Mary Burnham at the piano, the hymn being "Take up thy cross," and the lesson read in unison from Matthew 10, 5-20. Francis Tickner read "The World's Bible," and prayer was offered by Jean Fisher, Rella Mae Sisco, and Earl Edworthy.

Business items included arrangements for the social evening on Friday of this week, when the Grace Presbyterian Young People will be guests of St. Andrew's Y.P.U.; and also the public gathering on February 26, when a play, "The Second Mile," will be presented. A missionary chart was started, with each member being credited with five cents per month as this sum is regularly paid in on missionary nights.

A study of "Going to Church in India" was covered by the leader, and the meeting closd with a contest which had to do with Indian proverbs and their equivalent in English, followed by a recreational period, and the forming of a large circle, when Bary Burnham read a poem, "Where Love is, God is," and the benediction dismissed the gathering.

In the Straw Stack

CLARK, Me., Feb. 16 — (AP). — Farmer R. L. Butler missed his cow and called neighbors to help find her. Ten days later, Butler stuck a pitchfork into a straw stack and there she was—still mooing, but weak from lack of water and feed.

ASTHMA BRONCHITIS AND TOUGH, HANG-ON COUGHS DUE TO COLDS YIELD FASTER TO BUCKLEY'S MIXTURE

Ontario To Bid For Tourists

TORONTO, Feb. 16—(CP). — To promote the tourist traffic, Ontario will establish a publicity bureau to "counteract any unfortunate propaganda or misunderstanding of war conditions in Canada," Premier Hepburn told the Legislature today in his budget address.

"It shall be our responsibility to impress upon the minds of those who contemplate visiting Ontario that we have a highway system which we believe to be second to none on this North American continent.

"Ontario will be advertised as the province which levies no amusement tax; no tax on meals; no local sales tax; where a policy of fish propagation has been carried to the point of efficiency so that our inland lakes and waters will be most attractive to those who enjoy that particular kind of sport."

Prospective American tourists would be told of the premium value of their money in Canada, Mr. Hepburn added.

HASTINGS

Mission Circle Holds Supper Meeting

HASTINGS, Feb. 16.—A very delightful supper in the basement of Trinity United Church opened the February meeting of the Mission Circle Girls. Community singing followed while the girls cleared up, and the business was then conducted. It was resolved that they would enter the efficiency contest at the Presbyterial, and two girls were chosen to select a Missionary and write to her.

The girls elected two members as a committee to aid the Misison Band in a skating carnival to be held as soon as arrangements could be made.

Mrs. F. Crate invited the girls to her home on February 27th, for the purpose of sewing for the bale.

After the business was concluded, Miss M. Scriver led the girls in a few games and contests.

A very interesting worship period followed, led by the worship convener, in which she made reference to Lenten season, telling members that the cross that Christ carried was not meant alone for Him, but also for all, and that the cross does not necessarily mean trouble or grief, but something that all can do to help others. Suitable readings and solos interspersed the talk, and the meeting closed with everyone singing a hymn and the benediction.

Harwood Societies Hold Day Of Prayer

HARWOOD, Feb. 16—(ENS). — The World Day of Prayer was observed on Friday afternoon at the home of Mrs. Hilton Graham, and was a joint meeting of the United Church W.M.S. and the Anglican W.A. Mrs. Frank McCulloch the president of the W.M.S. presided.

The scripture was read by Miss Dora O'Connel, Mrs. Graham and Miss Ina Dennison said the Missionary prayers. Mrs. E. Drape gave the paper on "Prayer". Miss Muriel Young said prayers for the church and prayers for the Empire were given by Miss Lottie Drape. After the meeting dainty refreshments were served by the hostess.

Miss Bertha Shearer went to Peterborough on Sunday where she has secured a position.

Mrs. Walter Johnson has spent the past week with relatives in Peterborough.

The Girls' Hostess Club held their meeting on Saturday afternoon at the home of Miss Reta Bell.

About 30 members of the Y.P.S. motored across Rice Lake on Friday evening and put on an entertainment in the hall at Hiawatha. After the program and recreation refreshments were served by the Hiawatha Young people.

Sorry to report the illness of little Betty Isaac daughter of Mr. and Mrs. Ellis Isaac.

Harold and Edgar Buttars spent Sunday at their home at Plainville.

Ronald Lawton of Warkworth was home over the week-end.

Misses Ferris Cheyne and Lettice Drope of Cobourg were at their homes here over the week-end.

Mr. and Mrs. Glenn Hogg spent Sunday with her parents at Cold Springs.

Mr. Robert Francis of Keene has secured a position in Harwood Creamery. Mrs. Francis and family are moving to the village as soon as possible. We welcome them back to this community.

Obituary

MRS. W. W. REDDEN.

TRENT RIVER, Feb. 16—(ENS) —The death of Mrs. W. W. Redden occurred Tuesday night at the family residence after a lingering illness.

Born Joanna Collins, daughter of Nicholas Collins, of Seymour township, she was married to Wesley W. Redden, formerly residing at Stanwood, came to concession 15, Seymour township in 1906 to the farm now resided upon by their son Rufus and family, and moving a few years ago to the farm across the road, where Mrs. Redden passed away. Of a quiet, unassuming nature, Mrs. Redden was a good neighbor and made many friends.

Surviving are her husband, one son, Rufus, and two grandsons, also one brother, Nicholls Collins, who has made his home with his late sister.

The funeral will be held Friday afternoon, a short service at the home at half past one o'clock, after which the remains will be taken to Trent River United church, where service will be conducted by Rev. A. McLauchlin, pastor, assisted by Rev. Mr. Holmes of Havelock.

170 In Khaki

Toronto, Feb. 16 (CP).

APPROXIMATELY 170 members of the Ontario civil service have enlisted for war service, Premier Hepburn disclosed in the Ontario Legislature today.

During his budget address Mr. Hepburn paid tribute to Lieut. Colin A. Campbell, Minister of Public Works, and David A. Croll, former minister of public welfare, who enlisted as a private.

"We pay due tribute," said the premier, "to the unselfish devotion of our colleagues in the assembly and to the members of the civil service of Ontario.

North School

Mr. Emery's truck from Norwood has been hauling logs in this district.

Mrs. A. Spencer of Havelock and Mrs. Whitehill of Alberta visited recently with Mr. and Mrs. Charles Menzies.

Messrs. Williamson Burgess and Eugene McLaughlin were delegates from here to the Liberal convention held in Marmora Wednesday.

Mrs. E. McLaughlin visited Wednesday afternoon with her aunt, Mrs. P. McAdams of Havelock.

Miss Marjorie Cross spent last week with her sister, Mrs. E. Colby.

Mr. and Mrs. Charles McConnell spent Sunday evening with Mr. and Mrs. F. Jenkins.

MILLBROOK

GoldenLinkCircle Is Entertained

MILLBROOK, Feb. 16 (ENS). — Miss E. L. Hetherington entertained the Golden Links Mission Circle for its February meeting, at her home, King street east, on Tuesday evening, the president, Mrs. E. J. Powell, occupying the chair. Over twenty members were in attendance.

Mary Burnham presided at the piano, and the opening prayer was made by Phylis Kidd, Mrs. W. Johnston giving the Christian Stewardship talk. The worship theme, "Ye in the lessons, with explanatory talks, read by Della Mae Sisco and M. E. Burnham, the leader giving a fine article on "Candles Lit in the East," covering missionary endeavor in Saskatchewan.

Mrs. Johnston offered the dedicatory prayer after the offering had been taken, and the chapter from the study book, "Freedom" was covered by Leitha Edworthy. A duet, "Abide with Me," was sung by Isabelle Aiken and Lola Gardinner, and the meeting closed with the Watchword repeated in unison.

The hostess served candy, in Valentine design, during the social hour, and also gave an interesting account of the origin of Leap Year.

SILENCE IS GOLDEN

Patrons of restaurants and cafes in Rome are reminded by posters that "Here no discussions of high strategy or politics are allowed."

Plainville Young People's Society Meet

GORE'S LANDING, Feb. 16.—(ENS)—The young people of the Plainville United Church were guests of the MacDonald home in Gore's Landing Tuesday evening for their weekly meeting. George Lander was convener for the evening. Ralph Benson and Osborne Pink gave their reports on the Youg People's Winter School held in Belleville in January.

On Sunday evening the choir and congregation of the United Church here are crossing the lake to Hiawatha to join with the congregation there in worship service. The Gore's Landing choir under the leadership of Mrs. J. Harris is supplying special music. It is expected service will be held in the church again after being freshly decorated since the fire in the interior. During the period of redecorating service has been held in the hall.

Business men of Cuba believe that as long as the war lasts sugar prices will increase.

Drink Coca-Cola Delicious and Refreshing B-99

NABOB That's Good Coffee!

SOLD IN DRIP OR STANDARD GRIND

Nabob is the only irradiated coffee in Canada . . . and it *has* the flavor!

Packed by a 100% Canadian Company. (Distributors) HAROLD F. RITCHIE & CO. LTD.

KDSA

CANADIAN DEPARTMENT STORES

C.D.S. FEATURES VALUE!

Throughout the Store "VALUE" is our watchword—Shop regularly at the C.D.S. and your savings will prove this claim.

Store Hours—9 a.m. to 5.30 p.m. Saturday—9 a.m. to 9.30 p.m.

GOOD NEWS! Advanced Spring Eatonia Suits Have Arrived!

Business-like . . . for young man or older man . . . every one of these new advance Spring EATONIA'S to give your appearance a lift! New, smart casualness . . . new shades . . . new pattern treatments in woollen fabrics! EATONIA offers you all the new Spring ideas . . . NOW! And at the EATONIA price! Size 35 to 46. EATONIA Value .....

Suit With Two Trousers

28.50

—Main Floor, C.D.S.

Another Chance To Save From $20 to $40

Sale Of Electric Refrigerators

A similar offering last week was a complete "sell-out." Here are two equally attractive values —

COLDSPOT—Two only, 1939 models, 4.2 cu. ft. food capacity, with plenty of ice cubes. Large enough for average family. Interior of gleaming white porcelain with interior light. Carries 5-year protection certificate. Saturday only, each 149.50

COLDSPOT—Two only, 1939 deluxe models, 6.3 cu. ft. capacity, 12 sq. ft. shelf area. Automatic interior light. Enamel crisper and fruit basket. Utility dishes and bottles. Carries 5-year protection certificate. Saturday only, each 179.50

Budget Plan Terms May Be Arranged If Desired —Main Floor, C.D.S.

Your Best Regular 85c Stocking "Buy"

EATON'S Real Silk "THRIFT" HOSE In The New Season's Colours!

Here's the stocking that's the business girl's delight! The housewife's best bet! It's a fine practical hose that has good looks as well as good wear. Real silk chiffon in interesting colours—Languid (medium beige), Tempo (neutral warm beige), Sophisticate (burnished coppertone), Temptatious (rosy beige), Vanity (glowing rose beige), Lively (warm beige), Dynamic (golden suntan). 3-thread sheer chiffon—4-thread walking chiffon—6-thread light service weight. Sizes 8½ to 10½. C.D.S. Price, pair ..... .85

7 P.M. Candy Special EATON MADE Chocolate Peppermint Thins lb. .23

Children's Stockings

Fine wool and cotton stockings at this price in 1-1 rib, beige and cream colors. Sizes 5½ to 9½ in lot. Special, pair ..... .29

—Main Floor, C.D.S.

Mattress Covers

Unbleached cotton covers with 6 inch gusset, for large size felt mattresses. Special, each .... .98

Carpet Warp

Special purchase of popular unbleached cotton warp for spreads, etc. In ½-lb. skeins ..... 2 Skeins .25

—Main Floor, C.D.S.

New Spring DRESSES

New arrivals, moderately priced, in florals and dots in blue, green, navy, wine, rose, black and white. Tailored and fussy styles, skirts flared or pleated all round. Sizes 14 to 20 and 36 to 44. Each 2.98

—2nd Floor, C.D.S.

EXTRA! Cotton Sheets

Hemstitched and plain hemmed, medium cotton sheets at an outstanding saving. Size 63 x 86 to 76 x 90. Slightly imperfect. Special, each ..... .89

Save! English Striped Flannelette

A real chance to save on fine quality English flannelette, in a good assortment of stripes. 34 ins. wide. Special, yard ..... .21

—Second Floor, C.D.S.

"Seconds" In Large Kettles

Large farm size, side opening, kettles of nickle-plated copper, number 9 size, flat bottom about 10½ ins. diameter. "Seconds" to clear at only 1.95

Bird Diet At a Saving

Helps keep your pet happy and healthy! This popular combination includes 2-lb. mixed seed, 2 lb. clean gravel, 1 cuttlebone, 1 bird treat. Special, complete .. .27

—Basement, C.D.S.

Men's Heavy Black Work Boots

Real economy here for a good pair of reliable work boots. Of split leather with Panco soles and rubber heels. Black only. Sizes 6 to 11, Saturday, pair 1.99

—Main Floor, C.D.S.

Special Selling of Women's "Raysuede" Pyjamas

A fortunate purchase enables us to offer these smart Pyjamas at only 69c. Of knitted suede-finished rayon in tailored and lace-trimmed styles. Some "seconds". Colors tearose and blue. Small, medium and large sizes. Special, each ..... .69

—Second Floor, C.D.S.

CANADIAN DEPARTMENT STORES LIMITED

SEMI-ANNUAL SALE OF FURNITURE AND HOUSEFURNISHINGS

3-Piece Chesterfield Suites

Attractively covered in cotton repp in rust with green chair or wine with green chair. Spring-filled reversible cushions; spring-filled seats and backs. A showy suite for this low sale price 49.95

Walnut Dining Room Suite

Quality-built in every detail; produced by master craftsmen. All woods selected for beauty and grain. Large buffet, china cabinet, extension table with folding leaf, arm chair and five dining chairs. Sale priced, at 112.50

For Your Recreation Room!

Table Tennis Outfits

Well made table with 3-ply B.C. fir top. Regulation size, 9 x 5 ft. Outfit consists of table, 3 bats, 3 balls, 5 ft. net and clamps. Sale price 12.95

—Basement, C.D.S.

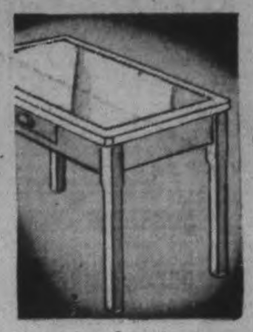

White Enamel Top Kitchen Tables

Easily cleaned Kitchen Table with stain-resisting white enamel top, 25x40 ins. Heavy legs, securely bolted. Strong corner braces. Deep rim and cutlery drawer. Sale priced, at 8.95

—Basement, C.D.S.

Tomorrow
MILDER. LIGHT SNOW.

The Peterborough Examiner

Last Year
MAXIMUM 30 - MIN. 3 Below Zero

VOL. LXXXIII, No. 41 PETERBOROUGH, SATURDAY, FEBRUARY 17, 1940 ★★ PRICE THREE CENTS

300 BRITONS RESCUED FROM GERMAN PRISON SHIP

Norway Sends Protest To Britain

Proposes Indemnity Charging Waters Violated

OSLO, Norway, Feb. 17—(AP).—Norway protested to Great Britain today over the action of a British warship in boarding the German armed prison vessel Altmark and removing captive British merchant seamen after a hand-to-hand battle in Norwegian territorial waters.

Five German seamen were reported killed in the struggle when the German craft took refuge in Gjesingfjord near Stavanger.

Norway was reported to have asked Britain to return the British prisoners, pay compensation and in the future respect Norwegian sovereignty and territorial waters.

The dramatic encounter between a British destroyer and the Altmark was described in a Norwegian communique published here which said:

"The German steamship Altmark yesterday afternoon arrived in Fjessingfjord escorted by a Norwegian torpedo boat. The ships were stopped by two British destroyers giving warning shots.

"Soon after five other British torpedo boats and a British warship arrived. The Norwegian vessel protested twice, and the Altmark and Norwegian torpedo boat entered Gjessingfjord while the British ships disappeared outside territorial waters.

"Later in the evening one of the British destroyers returned using searchlights. About 11 p.m. (5 p.m. EST) a British warship followed and stopped alongside the Altmark, taking on board some of the British citizens who had been on the German ship, whereafter the British warship disappeared."

"The Norwegian Foreign Office protested sharply to Britain over this neutrality violation."

Nazi A Fighter Stanley Warns

WITH THE BRITISH EXPEDITIONARY FORCE IN FRANCE, Feb. 17 — (CP-. — Oliver Stanley, Britain's War Secretary, yesterday warned British troops not to underestimate the German soldier's valor as a "fighting animal."

"The Germans have been preparing for war for over four years and it would be absurd to think they are going to give in easily," said Mr. Stanley, who is on a visit to the Western front.

"It is not going to be an easy job," he said, "but I am far from being a pessimist. All the sacrifices for victory will be made."

Mr. Stanley inspected the varied activities of the B.E.F. on the Maginot Line and praised the "enormous progress" made by the troops during the last six weeks.

The War Secretary said, "Only one man—Adolf Hitler—can decide whether the war will take the form of a blitzkrieg."

Sweden May Rue Day She Ignored Finn SOS

British Press Reflects In Hinting Allies May Reconsider On Sending Army

LONDON, Feb. 17. —(CP). — Sweden's barrier against passage of foreign troops to fight for harassed Finland still leaves the way open for private supplies and volunteer fighters, diplomatic sources here said to-day

In some quarters, Sweden's 'no' to Finland's desperate appeal for help against Soviet Russia was considered to have left Great Britain and France as the only possible source of aid. Both already are sending quantities of munitions and planes.

Premier Per Albin Hansson's statement yesterday that Stockholm had declined Finland's request for "transport of Swedish military groups to Finland" evoked warning editorials in the Daily Mail, and Daily Express, both captioned "SOS."

"Sweden knows her own necessities," the Express declared, "but if the day comes when she is confronted by threats, let her remember she turned a deaf ear to her neighbor's claim for aid."

The Daily Mail similarly suggested that "maybe the day will come when she will have cause to rue that decision." The Mail argued that the United States should help Finland by selling her guns, munitions and planes in "her hour of peril."

Although Britain and France were held to regard it virtually impossible to send large numbers of trained men to the Finnish fronts quickly, an informed source said they might consult again within the next few days on the Finns' urgent plight.

The belief wa sexpressed here that direct intervention might lead to closer German-Russian relations and create new fronts in the western war.

British volunteers continued filing their applications for enlistment with the Finnish army. A royal decree permitting British volunteers to serve in the Finnish army was published last night in the London Gazette.

Possibility of Germany violating the neutrality of Holland, Belgium or both in an effort to strike a telling blow at Great Britain and France is one of the major problems facing the Allied command.

Fear of such an invasion has risen and fallen several times in recent months and it is to be expected it will appear again for the so-called low countries are a standing temptation to aggressive Hitlerism. However, such an invasion could have disadvantages as weighty as any advantages to be gained.

For instance, if the Nazis managed to overrun Belgium they would be in position to turn the main Maginot defence and strike at the portion of the French frontier least strongly fortified. But such a move would add more than 1,000,000 men—the fighting forces of the low countries—to the Allies strength and extend the front of operations.

A Nazi attack on the neighborly neutrals probably would cause the Allies to go to their rescue and this would draw a portion of the British and French forces out of their prepared defensive positions. But to the distinct disadvantage of Germany, it would throw open a direct air route from the British Isles to important industrial centres of northwest Germany. These areas are approachable by British bombers only by a

SWEDEN MAY RUE
(Continued on Page 2, Column 5)

Finns Moving Women From Viborg

Mannerheim Troops Driven Back To Within 20 Miles

HELSINGFORS, Feb. 17 (AP)—The Finnish high command today balanced an announcement that its forces on the Karelian Isthmus had withdrawn to "new positions" with a victory at Kuhmo, on the eastern front, in which 1,800 Russians were killed.

HELSINGFORS, Feb. 17.—(AP)—The Finnish army ordered removal of the few remaining women and children from Viborg today, it was reported, as the Soviet Russian drive on the Karelian Isthmus entered its 17th day with the Finns losing some positions less than a score of miles from the city.

Posting of notices in Helsingfors for the class of 1898 to come to the colors served at the same time to emphasize the Finnish plight. This call for men 41 and 42 years of age followed calls within the past three days for those of 42 to 44.

As more than 100 Russian bombers were sighted over southern Finland, flying towards the important industrial city of Tammerfors (Tampere), foreign military observers said the big battle of the Karelian Isthmus was nearing the peak of fury.

One observer said the Finnish army should be able to withstand smashes even harder than those for the past 17 days without giving way suddenly. After that, he predicted, there should be a lull in the costly Russian offensive.

This should provide time for consolidating positions before another drive started.

One woman reaching here said she and others who had special permission to remain in Viborg (Vilpuri) after the general removal of several weeks ago had to leave now as a precaution because Viborg was so close to the fighting lines it was subject to frequent air raids.

Only one shop of each sort is to remain open in Viborg, all others being closed.

Several other Russian planes flew over Helsingfors, but no bombs were dropped here, although an alarm at noon lasted 40 minutes.

Only one civilian was reported killed in yesterday's raids, and property damage was said to be small.

FINNS MOVING
(Continued on Page 2, Column 1)

Must Be Rough

New Martinsville, W.Va., Feb. 17. A $1,000 REWARD, if anyone can find a worse highway than Route 20 through this West Virginia county. That's the Chamber of Commerce offer after Governor Holt answered the chamber's complaint on the condition of the road. Officials said Holt claimed the state spent $196,000 on the route last year.

French Arm Chest Thrown Open To Finn Cause

PARIS, Feb. 17 — (AP).—Military sources said to-day France has opened her stocks of war material, both old and modern, to help the Finns fight Russia.

Planes, anti-tank guns, heavy artillery, automatic weapons and large quantities of other munitions have arrived in Finland, these sources said.

Among the consignments said to have been put to use already by the Finns at the front was a shipment of hand grenades which left France on January 15.

The statement by military sources was the first comprehensive report of French aid to Finland since the League of Nations approved assistance to the embattled republic.

"Many French planes" have joined the Finnish squadrons, the military spokesmen said.

Many Big Guns Sent.

French officials declined to give exact figures on various types of material because such information would be of use to Russia. They said, however, that at the request of the Finnish Government French heavy artillery of types used in the First Great War and modern anti-tank guns had been despatched.

The Finns were reported to have preferred the old type heavy artillery for certain types of action.

"Finland has an unlimited credit in our old material," a French spokesman said. He added that through a skilfully devised transport system all the aid have arrived safely.

France will continue to send aid, the spokesman declared.

Military despatches from Finland indicated, French sources said, the Finnish situation is serious, but "not critical."

French experts pointed out that although the Russians have a foothold in the first Finnish defence line, there exist "six or seven" additional lines which are fortified strongly.

Warships Corner Nazis In Norwegian Fjord Kill Four In Battle To Free Captives; Berlin Threatens Norway For Standing By

German Skipper Tries To Scuttle Ship With His Captives

BERLIN, Feb. 17.—(AP)—A Nazi spokesman said today the German minister in Oslo had made a vigorous protest to the Norwegian government because that neutral nation had failed to provide protection for the German prison ship Altmark, seized by British naval units.

"The most serious consequences would ensue" unless Norway met German demands for restitution of the armed prison ship and indemnity for those killed and wounded.

The Altmark, which escorted the now-scuttled pocket-battleship Admiral Graf Spee on its raids on merchant shipping and took merchant seamen prisoners, was pursued by a British destroyer last night. Between 300 and 400 captitve merchant seamen were freed.

Nazi spokesmen described as "one of the most dastardly, swinish actions in history" the capture of the prison ship.

The British action was described as a violation of international law.

Use Norwegians As Shield

Today's German reaction was in contrast with that taken last night, by DNB, Nazi News Agency, in announcing that the Altmark, by skilful manoeuvring and the interposition of two Norwegian gunboats, had eluded a British destroyer.

Spokesman today gave bent to indignation with terms such as "bestial piracy," and "reversion to mediaeval practices." They claimed the Altmark was embedded in ice and was virtually on Norwegian soil when the British sailors attacked.

While a press conference was in session, the report of the Altmark's captain reached Berlin by telephone. According to the captain, he tried to ram the British destroyer, but he found he could not because of her position. He then tried to clear lifeboats and scuttle the Altmark, but the British boarded before he could do so and released the 300 captive British merchant sailors imprisoned below decks.

Stranded

Stavanger, Norway, Feb. 17 (AP) THE German auxiliary vessel Altmark, from which a British warship rescued nearly 300 war captives, was reported late today stranded in the innermost reaches of Josin (Gjessing) Fjord with British warships keeping a close watch outside Norwegian territorial waters.

Indications were that the 12,000-ton vessel would not be able to leave soon regardless of what decision the Norwegian government reaches concerning her disposition.

Destroyers Act After Norwegians Deny Britons On Altmark

LONDON, Feb. 17.—(CP).—H.M.S. Cossack landed British prisoners freed from the German prison ship Altmark at Leith, Scotland, this afternoon.

Ambulances were waiting for the injured.

The vessel docked at 3.40 (10.40 a.m. EST).

Leith is on the south side of the Firth of Forth.

LONDON, Feb. 17—(CP).—Rescue of 300 to 400 British merchant seamen from the German prison ship Altmark by British warships was reported today by the Admiralty.

In a battle in a narrow Norwegian fjord, four Germans were killed and five wounded severely, while the British forces suffered one casualty, it wa areported.

The Altmark, a 12,000-ton specially built vessel, resisted capture with her three six-inch guns, British reports said, but one destroyer got alongside and delivered the prisoners.

At the same time the Altmark battle was in progress, the Admiralty said, the German tanker Baldur, was seen passing outside territorial waters. The Baldur crew scuttled her when the British demanded she halt.

The Admiralty said it had searched for the Altmark since the Battle of Montevideo, which ended in the destruction of the pocket battleship Admiral Graf Spee.

Crews Off Seven Sunken Ships

The imprisoned seamen were from seven merchant ships sunk by the Admiral Graf Spee, the Admiralty said.

Two days ago, it reported, it was learned that the Altmark was trying to sneak into a German port by using the peculiar costal formations of the Norwegian fjords.

British planes and destroyers were sent to apprehend her.

On the word of the Norwegian

WARSHIPS CORNER
(Continued on Page 2, Column 1)

Britain Orders Every Ship To Carry Gun

LONDON, Feb. 17. —(CP)— The Admiralty announced today all British ships must provide protection against machine-gun attack from enemy aircraft for their crew before leaving any port in the United Kingdom.

Simultaneously, Great Britain started registering an estimated 250,000 youths of 23 today for war service.

The Admiralty order was effective immediately, and while it was only announced today, it was dated February 14.

Ship owners were told they would be advised from time to time on the kind of protective equipment that would be required.

The mobilization program was stepped up to permit the quick absorption of the new recruits and to place 2,500,000 men under arms before 1941. Youths being registered today are expected to be called to army camp early in March.

A British pilot was reported to have bombed a German submarine in the North Sea yesterday as it submerged. The bomb was said to have struck just ahead of the disappearing periscope, and patches of oil appeared on the surface. The submarine, apparently destroyed or crippled, was not seen again.

Torpedoing of the 4,622-ton Brit-

BRITAIN ORDERS
(Continued on Page 14, Column 4)

Aberhart To Test Fate March 21 In Alberta Vote

EDMONTON, Feb. 17 — (CP).—Albertans will trek to the polls on March 21 to elect their ninth government.

Announcement of the Provincial general election date and dissolution of the Legislature was made by Premier Aberhart last night a few minutes after prorogation of a record-breaking session. At 8.31 p.m. (10.31 p.m. EST) thte Premier announced Lieutenant-Governor had just signed the order dissolving the Legislature.

The world's first Social Credit Government, elected in August, 1935, ended its Legislature life with a long program — various committees and the Assembly sitting almost continuously from 9 a.m. until prorogation at 8.15 p.m.

Choice of March 21 for the general election came as no surprise as predictions had been made the Government would choose that date, five days before the Dominion balloting . Nomination day is March 11, same day fixed for Federal nominations.

The seven-day session saw records smashed from beginning to end. The 3,250-word Throne Speech which took 23 minutes o read was the longest since the province was formed in 1905. Estimates totalling $24,349,715 were approved in record time of 4½ hours and it was the shortest regular session in the history of the Legislature.

In addition, it was the first time the order of dissolution and the election date had been announced from the floor of the Assembly.

Six Opposition Groups.

So far six Opposition parties have 63 candidates in the field for the 57 seats in 49 ridings. Redistribution at the 1939 session reduced the number of seats from 63 to 57 and

ABERHART TO TEST
(Continued on Page 2, Column 3)

The Weather

The Examiner's Barometer
6 a.m. - - 29.78

Peterborough Temperatures
To-day:
Night low - 9
6 a.m. - - 9
Yesterday:
Highest - - 31
Lowest - - 3
One Year Ago:
Highest - - 30
Lowest - - *3

*=Below zero

Weather Forecast:

Lower Lake Region—Moderate northeast winds; fair. Sunday: Partly cloudy and comparatively mild; probably light snow in some districts.

Georgian Bay — Partly cloudy and somewhat milder to-night and Sunday, with light snowfalls or flurries.

Northern Ontario — Mostly cloudy and somewhat milder to-night and on Sunday, with light snow.

Ottawa and Upper St. Lawrence Valleys — Fair to-day and part of Sunday, with about the same temperature; probably light snow towards Sunday night.

Lake Superior — Cloudy, with light snow. Sunday: Partly cloudy and colder, with scattered snowflurries.

Nazi Press Flails Belgians, Swiss Hinting Their Neutrality A Sham

BERLIN, Feb. 17—(AP).—Adolf Hitler's newspaper declared to-day that "the German people never will forget" any nations refusing a "moderate" Nazi demand that they adhere to the German conception of neutrality.

The Volkischer Beobachter criticized Belgium and Switzerland, particularly, and asserted neutrality means more than "renunciation of direct warlike acts: or "lip service for official usage."

"We believe that neutrals are obliged to record war events and the attitude of belligerent nations at least objectively," the newspaper said in developing a theme first expressed by Propaganda Minister Joseph Goebbels last week.

"Under the protective cloak of 'democratic freedom of opinion'," the newspaper added, "the views, acts and aims of a German nation of 80,000,000 intentionally are suppressed or misrepresented, but the claims of her opponents are reproduced to the greatest extent and supported."

The newspaper said Belgian citizens are "making propaganda for Belgium's participation in the war." by writing from Brussels for French newspapers. It also criticized the "vulgar scolding" of "foreigners speaking high German" in Berne, Switzerland.

"It is only a step from these symptomic events to actual violation of neutrality," Hitler's organ continued. 'Here lies the danger which forces us to the most careful watchfulness."

World News

(By The Canadian Press)

LONDON—British warship rescues between 300 and 400 British seamen aboard Altmark, German prison ship, in Norwegian waters.

BERLIN—Germany protests to Norway, claims "unexampled violation of international law."

OSLO — Norway protests to Great Britain on naval action, asks return of prisoners.

Helsingfors — Women, children ordered out of Viborg (Vilpuri); new reserve class called to colors.

MOSCOW — Red army announces capture of Kamara and Leipasuo on Karelian Isthmus.

PARIS — French report large consignments of war materials sent to Finland.

PRIESTS TO POILUS

CAPE TOWN — (CP). — Five beared French priests came out of the wilderness of Northern Rhodesia to return to their homeland to enlist as privates in the army. Three shaved before leaving the Cape.

Call On British Premier To Net Canadians Chamberlain Umbrella For Colonel

LONDON, Feb. 17. —(CP)— Prime Minister Chamberlain's umbrella—or one of his famous umbrellas—may yet be the proud possession of a colonel in the Canadian Active Service Force.

A group of Canadian soldiers on leave, walking through Whitehall yesterday, wandered up narrow Downing street and entered the portal of No. 10, historic residence of the Prime Minister.

To one of Mr. Chamberlain's secretaries who received them they said they would like nothing better than to take back to their colonel at Aldershot a Chamberlain umbrella.

The secretary promised an umbrella would be forwarded to them.

Later the Canadians went to the Guildhall. As they were being shown through the building they noticed a quill pen lying near the Lord Mayor's chair and there was a wild scramble for a souvenir.

When the scramble subsided the soldiers took turns sitting in the historic civic seat of London's chief magistrate.

Manion Pledges Try For Bigger Wheat Sale In UK

BRANDON, Man., Feb. 17—(CP).—An effort to make a deal with the British Government for a better share of the United Kingdom wheat market was pledged here last night by Conservative Leader R. J. Manion, making his first general election campaign speech in Western Canada.

In the first of two major addresses here, Dr. Manion charged the Liberal administration of Prime Minister Mackenzie King with failing to negotiate a wheat agreement with Great Britain recently because of lack of vision and initiative.

The Conservative leader discussed his wheat policy in a speech at the City Hall and said he would define it further in his address at Regina to-night.

After the City Hall address last night, Dr. Manion spoke for half an hour over a national network of the Canadian Broadcasting Corporation, discussing his proposal for a national government.

MANION PLEDGES
(Continued on Page 14, Column 3)

Last Minute News Flashes

PARIS.— (AP). — Military dispatches to-day reported a French patrol which had penetrated deep into Germany had suffered losses in a mined field. One soldier was reported killed, three missing and eight wounded severely among the group which was operating in the region west of the Saar river.

AMSTERDAM.—(AP).— The 1,819 ton Norwegian freighter Kvernaas sank last night in the North Sea after an explosion.

Her crew of 20, some of whom were wounded, were picked up by the Netherlands steamship Oranjepolder and landed in Holland.

PARIS. — (CP-Havas). — The French government to-day signed an agreement with the Polish government-in-exile providing for formation of a Polish air force on French territory.

BURLINGTON, Vt., Feb. 17 — (AP). — Life on skis begins at 73 for Mrs. Maybelle Miles of St. Johnsbury. "My son gave me the skis for Christmas," she explained. "And I bought the pants. I've been seeing young people ski, and I thought I might as well learn."

TOWANDA, Pa., Feb. 1—(AP).—No can "steal" a cat because it's not "property" under United States law, says Justice of the Peace O. L. Grenell. With that decision, he dismissed Irving Johnson's theft charges against Mrs. Lydia Draper. Both claimed ownership of the same 12-year-old tabby.

Finn Air Raids Set Russian Stations Afire

MOSCOW, Feb. 17 (AP)—Russian troops chopped away steadily at Finnish defences along the Leningrad-Viborg railroad today as the Red army reported capturing two towns and 22 more "of the enemy's defensive fortifications."

A Soviet communique said the advancing Russians on the Karelian Isthmus had taken Leipasuo and Kamara, two towns along the railway about 15 miles from Viborg (Vilpuri).

(Reuters news agency reported in London the Finns launched an air offensive and bombed the Leningrad railroad which supplies Russia's Karelian Isthmus troops. Several stations were reported set on fire.

(The Finns admitted the loss of some advance fortifications but said the Mannerheim line was intact.)

The reported capture of 22 more fortifications brought to 175 the number of such Finnish positions the Russians assert they have taken on the isthmus.

"In the seven-days' offensive of the Soviet troops, the enemy's losses in fortifications occupied by the Soviet troops constituted 420 machine guns and 170 guns," the communique said.

Two of the 22 defensive positions were described as iron and concrete artillery forts.

FINN AIR RAIDS
(Continued on Page 2, Column 4)

8 British Ships Sunk In Week

LONDON, Feb. 17 (CP)—German naval action accounted for the sinking of three large British freighters, averaging 10,000 tons apiece, in the week ending Feb. 16. Five small British fishing boats and 13 neutral vessels were sent to the bottom in addition.

One of the many German vessels in refuge in neutral ports, the 3,771-ton Wakama, attempted to dash for the Reich. She was scuttled by her own crew in the South Atlantic when intercepted by British patrols.

The week's losses:

Nationality	No. of ships	Tonnage
British	8	37,167
Netherlands	1	6,853
Swedish	2	5,781
Italian	1	5,604
Norwegian	4	7,747
Danish	3	7,345
Greek	1	5,085
German	1	3,771
Estonian	1	1,213

Quebec To Entice Men Back To Land By Making Farming Pay Profits

QUEBEC, Feb. 17—(CP).—Steps to draw Quebecers back to the land by making farming a paying business, and measures to attract capital to the fast-growing mining industry are forecast by government spokesmen for the Quebec Legislature session opening February 20.

Indications are that the session will see discussion of questions all the way from votes for women to whether farmers' buggies and carts should carry lights at night.

Quebec's anti-Communist padlock law may get attention. Repeal or modification has been suggested but there has been no official indication of just what will be done.

The unique Provincial Legislature, with Upper and Lower Houses, meets with a Liberal government picking up the reins which Liberals held for almost 40 years until 1936, when the Union Nationale Party, led by Maurice Duplessis, won a landslide election victory.

Premier Adelard Godbout, government leader for a few weeks in 1936, who reversed the tables on the Union Nationale in last October's general election, will lead a party of 68 in the Assembly of 86 members. Mr. Duplessis' group of 15 forms the Opposition. There is one Independent, one Nationalist, and one seat is vacant.

Half Revenue To Relief.

Premier Godbout has declared his intention of making farming and colonization the chief weapons in an attack on unemployment whose costs absorb almost half the province's revenue.

The plan envisions re-settlement of vacant land in well-established communities rather than colonization of remote areas where farm must be hacked out of the wilderness. Hope is expressed that farmers who gave up agriculture in hard times will trek back in answer to the plea that it will mean dollars in their pockets.

Among other things proposed as an apprenticeship system to ensure that all persons who turn to farming can make a go of it, increased food productiton for war purposes and development of such industries as maple sugar production and preserving are expected.

A triple program is in store for mining which in the past 11 years doubled its production to the record

QUEBEC TO ENTICE
(Continued on Page 2, Column 4)

24th Week Sees Lull Hold In France With Finns Fighting A 2nd Verdun

The precarious position of the Finnish forces defending the Mannerheim Line against the onslaughts of the Red army with its seemingly inexhaustable reserve of manpower held the anxious attention of the sympathetic nations in the 24th week of the war between the Allied powers and Germany.

After 16 days of fighting in battle likened to the French army's great stand before Verdun a generation ago, the Finns yielded ground in the vicinity of Summa, 20 miles southeast of Viborg (Vilpuri), Finland's second city, but insisted that otherwise the system of fortifications across the Karelian Isthmus remained intact.

Military opinion was not inclined to believe that the Finns would collapse suddenly, but nevertheless the turn of events prompted a hurried visit to Stockholm by a delegation of Finnish Cabinet Ministers to urge that the Swedish Government provide regular military forces for service against the Russians. The Swedes, adhering to their position of firm neutrality, refused.

Great Britain recognized the seriousness of the Finnish position by legalizing enlistment of volunteers and thousands of men and women offered their services to the Finnish Legation in London. The flow of British arms and munitions to Finland steadily increased in volume while France announced she was sending large quantities of anti-tank guns, aircraft and field artillery.

With the approach of spring bringing nearer the inevitable test of strength between the opposing forces in the major theatre of war, Australian and New Zealand expeditionary troops were landed in Egypt and Palestine, adding to the formidable concentration of Allied power in the Near East.

Germany sought to counteract the Allies' favorable military and diplomatic position in southeastern Europe and the Near East, by drawing closer to Red Russia. A new trade treaty between Berlin and Moscow was signed and German engineers were reported at work building fortifications on Russian supply lines over which the Nazis hope a steady stream of Russian oil, metals and foodstuffs will move to Germany.

24TH WEEK
(Continued on Page 2, Column 5)

Poisoner Cleans Leskard Out Of Dogs

LESKARD, Feb. 17.—This little Durham County village, four miles north of Orono, is basking in the limelight these days as the only one-dog town in Ontario.

It is basking, too, in an unaccustomed glare of publicity following a series of strange occurrences which culminated only two days ago with receipts of an anonymous letter.

It's a strange situation and it has the natives gathering in the friendly warmth of Earl Duval's general store these winter nights long after they should be in bed to discuss a problem as fraught with mystery as the most fantastic detective thriller.

In the month that elapsed between the first week in December Leskard's canine population was completely wiped out at the hands of a ruthless dog-poisoner who carried out his task with methodical relentlessness until the town was dogless. Why he did it, or who he is, nobody knows.

The necrology to date: Dec. 2, dogs owned by Earl Duval and William Cole; Dec. 12, H. Davey's dog; Dec. 15, Reg Hill's dog; Dec. 16, Mrs. A. Robins' dog; and early in January Clarence Martin's dog. All are believed to have been poisoned with strychnine, and a piece of poisoned candy was found when the stomach

POISONER

(Continued on Page 14, Column 7)

MORE ABOUT—

Finns Moving

(Continued from Page 1)

Red Drive Continues

On the Karelian Isthmus the Russians continued to hammer at the Mannerheim Line for the 17th successive day.

The savage Red Army thrust that began on February 1 was exerting severest pressure at Taipale, on the shore of Lake Ladoga, and between Hatjalahdenjaervi and the Vuoksi River, a meandering water system that links Lake Ladoga with the Finnish chain of Saimaa Lakes.

At a defile between this river and Lake Muolo, "the enemy succeeded in penetrating to our positions," a Finnish communique said. A similar acknowledgment came from east of the Summa sector, but the Finns said Russian losses were "heavy," and that attacks elsewhere were repelled.

The village of Summa, wrecked by more than two weeks of artillery bombardment, was admitted to be held at least partly by the Russians.

(A Red Army communique reported capture of 2 more Finnish positions, bringing to 175 the number claimed in the current drive.)

Exact location of the fighting lines is a military secret, but the gravity with which the Finns regard the Isthmus struggle is more evident than at any time since the Russian invasion began Nov. 30.

Summa is only a score of miles from Viborg (Viipuri), Finland's second largest city, which apparently is the immediate Soviet objective.

(Danish newspaper reports said Premier Risto Ryti and Foreign Minister Vaino Tanner of Finland might fly to London to seek further aid, but the British Foreign Office today had no confirmation of such a move.

(Reliable Danish sources also said the foreign ministers of Denmark, Norway and Sweden would discuss wartime questions in Copenhagen next week.

(Finnish pleas for direct Swedish assistance were disclosed yesterday to have been refused.)

MORE ABOUT—

Warships Corner

(Continued from Page 1)

commander that the ship had been examined in Bergen the day before and that no prisoners were aboard, the British withdrew.

Last night, on new orders from the Admiralty, H.M.S. Cossack reentered the fjord. The Altmark manoeuvred to try to ram the Cossack, the Admiralty related, but instead ran aground stern-first.

The British seamen boarded the stranded ship, a fight ensued, and all the imprisoned merchant sailors were saved.

Part Of Crew Escapes.

"The Altmark was overpowered," the Admiralty statement said. "Part of her crew fled ashore and the rest submitted.

"Between three and four hundred British prisoners who had been battened down below were taken on board the Cossack, which with other British vessels in company is now approaching British shores."

The freed men will reach a Scottish port later today, it was said.

"The liberated prisoners state that during the Norwegian examination at Bergen, of the Altmark," said the Admiralty, "their efforts to make their presence known to the searching party were unheeded."

The Admiralty's statement ended with the story of the Baldur's scuttling.

"Summoned to stop by the destroyer Ivanhoe," it said, "she thereupon scuttled herself in German fashion."

LONDON, Feb. 17 — (CP). — Following is the text of the Admiralty communique to-day describing the rlease of 300 to 400 captive British merchant seamen from the German "prison ship" Altmark by British destroyers:

It will be remembered that the Graf Spee sank seven British merchant ships in the South Atlantic before Christmas. The officers were made prisoners on board the pocket battelship and were tolerably treated.

The seamen, on the other hand, were confined in the Altmark, an auxiliary of the German fleet, which according to reports of the British prisoners liberated from the Graf Spee was armed with concealed guns.

Between 300 and 400 British merchant seamen were held prisoners in this vessel and, upon evidence of those of them who were transferred to the Graf Spee and later rescued, grieyous hardships and severities were inflicted upon them.

Since then the Altmark vanished from the seas and no trace of her could be found until it appeared on the 15th (of February) that she was moving down the Norwegian coast, taking advantage of its peculiar configuration and endeavoring to convey these three or four hundred British merchant seamen captives through Norwegian territorial waters to confinement in Germany.

Prison Ship Spotted

Accordingly, certain of His Majesty's ships, which were conveniently disposed were set in motion and certain aircraft reconnaissance were made, as a result of which a vessel bearing the name of Altmark and conforming in every respect to her description, yesterday afternoon took refuge in the Norwegian Fjord of Josing after having been sighted by coastal reconnaissance aircraft and intercepted by His Majesty's ship Intrepid, commander R. C. Gordon, Royal Navy.

Orders were given by the Admiralty with full authority of His Majesty's government to enter neutral waters, search the Altmark and rescue any prisoners if found on board.

Josing Fjord has a dead end, and two Norwegian gun boats appeared at its mouth. The British commander Captain P. L. Vian, Royal Navy, of His Majesty's ship Cossack, was instructed to offer to place a joint British and Norwegian guard upon the ship and to escort it with British and Norwegian warships to Bergen, where a search could be conducted and the whole matter investigated according to international law. This offer was not accepted.

The captain of the Norwegian gunboat stated that the ship was unarmed, that he knew nothing about any prisoners on board, and that she had been examined at Bergen the day before and had received permission to use Norwegian territorial waters on her passage to Germany.

Upon these assurances, the British destroyer force withdrew from territorial waters but after dark, on receipt of Admiralty orders, the destroyer Cossack, with the British commander on board, reentered the Fjord.

The Norwegian gunboats refused cooperation in a search but remained passive. The Altmark was manoeuvred so as to try to sink the Cossack as she prepared to board.

In doing so the Altmark ran aground stern first and the Cossack came alongside and boarded her.

Fighting followed in which, according to a wireless message from the Altmark, four Germans were killed and five seriously wounded. One British casualty was sustained.

The Altmark was overpowered, part of her crew fled to shore, and the rest submitted. Between three and four hundred British prisoners who had been battened down below were now found, rescued and taken on board the Cossack, which with other British vessels in company is now approaching British shores.

Prisoners' Signals Ignored.

The liberated prisoners state that during the Norwegian examination at Bergen of the Altmark, their efforts to make their presence known to the searching party were unheeded.

A full report has been called for both from Captain Vian, whose conduct has been highly commended, and from the freed prisoners upon all circumstances.

In the early part of these proceedings, the German tanker Baldur, passing by outside territorial waters, was summoned to stop by the destroyer Ivanhoe, Commander P. H. Hadow, Royal Navy, and thereupon scuttled herself in German fashion.

Answering questions concerning the Altmark an authoritative spokesman declared that if the Royal Navy had not intervened Norwegian territorial waters would have been made a channel for the unneutral act of conveying prisoners of war to Germany.

He asserted that the British government is confident the Norwegian government would not have permitted such prisoners to be taken over Norwegian territory.

The British action thus was said to follow the failure of the Norwegian government to secure the neutrality of its own waters. The spokesman said there had been continued use of Norwegian waters by Germany in order to escape British naval pursuit and to perform acts of war against Great Britain and other states.

Three examples of alleged neutrality violation were cited by the spokesman:

1. The British steamship Thomas Walton torpedoed off Narvik with the los sof 16 lives December 7.

2. The Greek steamship Caroufalia torpedoed off Folden with the loss of four live December 11.

3. The British steamship Deptford torpedoed only one mile off the Norwegian shore near Honningsvaag Stadt, Dec. 13 with 25 missing.

No Warnings Given

In each case torpedoes were fired without warning, the spokesman said.

Although the Admiralty communique announced that "between 300 and 400 prisoners" had been rescued, other British sources put the number at 55 officers and 220 crewmen of whom 56 were British Indians.

The captains of the British steamships Huntaman and Tairoa, both sunk by the Admiral Graf Spee, were reported among those taken off the Altmark.

An official welcome for the rescued awaits them in port. John Colville, secretary of state for Scotland, will extend the welcome for the government.

HOW TO COMBAT Rheumatic Pains

Rheumatic pains are often caused by uric acid in the blood. This blood impurity should be extracted by the kidneys. If kidneys fail, and excess uric acid remains, it irritates the muscles and joints causing excruciating pains. Treat rheumatic pains by keeping your kidneys in good condition. Take regularly Dodd's Kidney Pills—for half a century the favorite kidney remedy. 109

Dodd's Kidney Pills

Round Trip Bargain Fares

FROM PETERBORO FEB. 23 - 24 - 25

OTTAWA	MONTREAL	QUEBEC
$4.60	$6.55	$10.55

RETURN LIMIT—FEB. 26

FEBRUARY 22

St. John, N.B.	Halifax, N.S.	Yarmouth, N.S.
$15.00	$20.00	$18.75

And Other Maritime Points

For full particulars, consult Agents. Ask for handbill

CANADIAN PACIFIC — POOLED TRAIN SERVICES — CANADIAN NATIONAL

Canadian Active Service Force Goes To School

Major-General A. J. Gunn and Dr. S. A. Corbett head organization to look after educational and personal problems of members of the Canadian Active Service Force.

4,000 Men Taking Special Educational Courses

Classrooms in Canadian schools and lecture halls in Canadian universities are echoing these days to the thud of army boots as more than 4,000 members of the Canadian Active Service Forces go back to school to prepare themselves for a return to civil life.

Under the facilities of a vast educational program, provided by the joint co-operation of the Canadian Legion and the Canadian Association for Adult Education, the men of the forces are studying academic, manual and social studies. Their instructors are the best educationists in the country, volunteers who give their time to the job of helping men prepare themselves for peace and learn, at the same time, how to be better soldiers.

Men Learn Vocations

Part of a big job given it by the government, education is regarded by the Legion War Services as the most important undertaking it has faced, with its power to help the men learn vocations which will benefit them on their return, and at the same time provide them with a realization that they are citizens in uniform now who will some day become citizens in civilian life, with an important stake in maintaining in peacetime the principles for which they are willing to fight. Other phases of the work are personal services to the men, and provision of recreation, entertainment and hut facilities.

Formation of the program was achieved shortly after the outbreak of war, when the government created the separate organization of Canadian Legion War Services and assigned it the task. The belief was that men who served during the last war were best equipped to know the problems of men now in the services, and how best to solve those problems. Typical of such problems, handled by the personal services volunteers, are financial matters in which the men want advice in budgeting to pay debts contracted during peacetime and advice on how to arrange for allowances for dependents.

To head the big organization, Major-General J. A. Gunn was appointed president. To head the educational work, Dr. E. A. Corbett, national director of the Canadian Association for Adult Education, was chosen. Dr. Corbett, a war veteran, was formerly director of extension at the University of Alberta, and is recognized as one of Canada's greatest educational authorities. The full-time facilities of every university in Canada, every department of education, and 47 other institutions have been given to the work.

MORE ABOUT—

Finn Air Raids

(Continued from Page 1)

The reported capture of Kamara and Leipasuo indicated the Russians still were trying to outflank Finnish forces in the Summa sector, where desperate fighting has been reported for two weeks. The two towns are a few miles north and west of Summa.

(The Finns have admitted at least part of Summa has been in Russian hands since Feb. 13.)

MORE ABOUT—

Quebec To Entice

(Continued from Page 1)

figure of $76,500,000 in 1939. According to Mines Minister Edgar Rochette, new capital can be attracted by removing "all hampering and restricting legislation."

It is planned to repeal a two-year-old enactment known as "Bill 5" on the grounds that it blocks the flow of investment capital to mining by requiring the incorporation in Quebec of all outside companies seeking to exploit natural resources.

Other proposals call for consultations between government and mining men on any legislation, and the opening of new mineral fields.

Women hope the session will bring victory in their long fight for a vote in provincial elections. Fifteen times a special bill to give them votes has been introduced and 15 times it has been defeated.

Workmen's living costs in Osaka, Japan, have risen 27.8 per cent since the invasion of China.

Ancient County Assessment Plan On Way Out

TORONTO, Feb. 17—(CP)— Ontario's 90-year-old county assessment system may be on its way out. The legislature took a step yesterday toward reaching more uniformity in it when it approved a bill giving county councils the right to appoint supervising assessors.

Hon. Eric Cross, Minister of Municipal Affairs, said he did not think public opinion was ready yet for a system whereby all assessments in county municipalities would be made by a county-appointed assessor, instead of the present method whereby each municipality in a county appoints its own assessor.

"This bill provides an intermediate step to educate local assessors to standards and then to apply these standards within a county," said Mr. Cross.

In brief, the bill provides for county assessors who, to make uniform the method of preparing as-

ANCIENT COUNTY

(Continued on Page 14, Column 1)

Contract Abuses Known To King, Drew's Charge

LONDON, Ont., Feb. 17 (CP)— Prime Minister Mackenzie King has "good reason" for knowing the Dominion Government's war effort has not received "general commendation," Lieut.-Col. George A. Drew said last night in an address to a Conservative nominating convention.

Col. Drew, Ontario Conservative Leader, spoke at a meeting which gave the unanimous nomination of the party in London riding to T. F. Kingsmill, former mayor of the city.

Recalling a conference with Mr. Mackenzie King Oct. 3, a month after the outbreak of war, Col. Drew said the prime minister "made the surprising statement that our preparations was further advanced at that date than at a corresponding date during the Great War."

"I immediately took issue with him," Col. Drew said, "and expressed hope that such a statement would not be repeated publicly because it was not correct. I pointed out that at a corresponding date during the last war 35,000 men were in training at Valcartier, and that they had their uniforms, vehicles and animals as well as the weapons with which to train.

"I expressed the hope that the

CONTRACTS ABUSED

(Continued on Page 14, Column 5)

MORE ABOUT—

Sweden May Rue

(Continued from Page 1)

long and circuitous route.

Perhaps the most important gain the Nazis could achieve by violating the low countries is that it would provide advanced bases for air attacks on Britain and sea bases for submarines operating in the North Sea and the channel.

However, if the Nazis were unable to thrust through to the seaboard then the advantage likely would be with the Allies. The Nazis then would be more vulnerable to sea and air attacks launched from Britain.

MORE ABOUT—

24th Week

(Continued from Page 1)

An indication that Soviet-Nazi cooperation is not confined to trade and military matters was seen in a speech by Dr. Robert Ley, leader of the German Labor front. Like the comintern in its manifestos from Moscow, Dr. Ley called upon "workers of all lands" to "unite to smash the rule of English capitalism."

Testifying to the effectiveness of the Allied blockade, and the paucity of butter-fat in the Reich, the Nazi economic dictator, Field Marshal Goering, announced increased milk and butter prices. Official reason given was that the increases were designed to ease the lot of the farmers.

In its campaign to destroy Allied shipping carrying food and raw materials to the British Isles, the German navy sank three large British freighters during the week and altogether sent to the bottom about 65,000 tons of Allied and neutral shipping. On the other side of the ledger, the Royal Navy destroyed at least four German U-boats while the 3,771-ton German freighter Wakama was scuttled in the South Atlantic by her own crew.

Glancing back 25 years, in the week of February 11-17, 1915, the First Division of the Canadian Expeditionary Force landed in France after a stormy passage from Avonmouth, Bristol Channel port. Fighting was severe on the eastern and western fronts. The Russians withdrew before strong German attacks in East Prussia and Bukovina, but in France and Belgium the Allies made successful thrusts on several sectors.

MANITOBA'S WHITEFISH

WINNIPEG—(CP). — Manitoba's whitefish are threatened by the low level of the water in Lake St. Martin, whitefish spawning ground, which flows into Lake Winnipeg through the Dauphin River. The Dauphin was low last fall, and the usual run of fish to Lake St. Martin did not take place.

MARKET QUOTATIONS

Cheese, Produce and Livestock

ONTARIO GRAIN

Approximate prices track shipping point.—Wheat, 73 to 75c; oats, 36 to 38c; barley, 47 to 49c; corn, 58 to 60c; rye, 68 to 70c; buckwheat 60 to 62c; malting barley, 59 to 62c; milling oats, 38 to 40c.

TORONTO FEED PRICES

Following are approximate prices quoted for feed in ton lots, packed in bags, on track Toronto: Bran $27; shorts, $27; middlings, $29; Other feeds not quoted.

MONTREAL GRAIN

MONTREAL, Feb. 17 — (CP). — Wheat, No. 1 Northern, 94⅞c; No. 2, 92⅞c; No. 3, 91⅞c; barley, No. 2 feed, 64⅝c; oats, C.W., No. 3, 49¼c; No. 1 feed, 47¼c. Spring wheat flour—First patents, $5.95 to $6.25; seconds, $5.45 to $5.75; bakers' patents, $5.25 to $5.55; a barrel, in 98-lb. jute bags, delivered Montreal freight points. Winter wheat flour —Choice grades in carlots, $3.60 to $3.70; broken lots, $3.80 to $3.90. White corn flour, a barrel, in jute bags, delivered to the trade, in carlots, $6.10; in broken lots, $6.40.

Millfeed.—Bran, $26.25; shorts, $26.25; middlings, $29.25; a ton, carlot quantities, delivered in Montreal freight points. Rolled oats, bag of 80's, $3. Hay, No. 2, per ton, $12.

FRUITS AND VEGETABLES

TORONTO, Feb. 17 — (CP). — Wholesale prices on fruit and vegetables were unchanged today.

TORONTO POULTRY

TORONTO, Feb. 17 — (CP). — Wholesale poultry prices were unchanged to-day.

TORONTO CHEESE

TORONTO, Feb. 17 — (CP). — Wholesale cheese prices were unchanged today with dealers offering large Government grades at 19c.

Wholesalers offered cheese to retailers at the following prices: New, large, 21c; triplets, 21½c; old, large, 23¾c; medium, 23¾c.

TORONTO PRODUCE

TORONTO, Feb. 17 — (CP). — Produce prices (Dominion Department of Agriculture) to-day were:

Eggs.—Wholesale to retailers: A-large, 25c; grade A-medium, 23c; pullets, 22c; grade B, 21c; Grade C, 20c.

Churning Cream, wholesale.—No 1, lb., 27c; f.o.b.; 30c delivered; No 2, 24c f.o.b., 27c delivered.

Butter, wholesale — First grade solids, 27¼c; second grade solids, 25¾ to 26½c.

Mill Feed, wholesale.—Bran, $27; shorts, $27; middlings, $29.

MONTREAL PRODUCE

MONTREAL, Feb. 17 — (CP). — Produce market prices here Friday, as reported by the Dominion Department of Agriculture, follow:

Butter. — First grade creamery prints, jobbing price, 28 to 28¼c; first grade solids, jobbing price, 27½ to 27¾c; Quebec No. 1 pasteurized regraded butter, wholesale jobbing price, 26½ to 26¾c; Quebec No. 2, 25¾c. Receipts: 321 boxes.

Cheese.—Ontario white and colored, current make, wholesale jobbing price, 19¼ to 19¾c. Receipts: 12 boxes.

Eggs.—Graded shipments in used free cases, selling price, A-large, 24c; A-medium, 22c; A-pullets, 21c; B-large and C, unquoted. Receipts: 517 cases.

Potatoes.—Que. No. 1, 75's, $1.10 to $1.15; Que., No. 2, 75's, 90c to $1; N.B. No. 1, 75's, $1.25 to $1.30; P.E.I., No. 1, 75's, $1.30 to $1.35.

BUFFALO LIVESTOCK

Hogs, none; good and choice 180 to 220 lbs., $6.10 to $6.15; compared week ago most weights steady.

Cattle, 50; fed steers and yearlings 25 to 50 lower during week; good, $8.75 to $9.50; buck common to medium shortfed steers and heifers, $7.25 to $8.75; including Canadians $7.50 to $8.25.

Calves, none; good and choice, $12.06.

Sheep, none; fat lambs 25 over week ago; good and choice, $9.50 to $9.85; mostly $9.75 and above at close; few 110 lbs., $9; medium and mixed grades, $8.25 to $9.40.

BACON HOGS PRICES

TORONTO, Feb. 17 — (CP). — Dressedweight were down 10 cents at Stratford in bacon-hog markets reporting today. Other markets were unchanged.

Liveweight.—Chatham, $8.60.

Dressedweight.—Chatham, $11.60; Hull, $11.60; Stratford, $11.40 plus transportation.

Previous close on off-truck bacons in Toronto was $9.00.

MONTREAL POULTRY

MONTREAL, Feb. 17 — (CP). — Poultry prices per pound, to-day Chickens, frozen, milkfed grade A, 23 to 26c; B, 24c; Chickens, A, 22 to 24c; B, 23c. Fowls A, 18 to 20½c; B, 16½ to 19c. Turkeys, A 25 to 26c; B, 23c; Geese A, 21c; B, 19c; ducklings, Brome Lake, A, 27c; B, 25c.

WINNIPEG GRAIN.

Yesterday's Quotations

Wheat—	Open	High	Low	Close	Prev. Close
May	86¼	86¾	86⅛	86¾	85⅞
July	87¼	87¾	87⅛	87⅞	87
Oct.	88½	88⅞	88¼	88⅞	88⅛
Oats—					
May	40⅜	40½	40⅛	40⅛	40¼
July	38⅝	39⅛	38⅝	39⅛	38⅞
Oct.	35½	....	....	35½	34¼
Barley—					
May	54½	54¾	54¼	54¾	54⅜
July	52⅜	52⅞	52⅜	52⅞	52⅜
Oct.	50⅝	50⅝	50⅜	50⅝	50½

A Better Use

MONTREAL, Feb. 17 — (CP). — A suggestion that money used for tablets "hung in Eastern Canada churches to the memory of prominent men" would be better used to build churches in the Prairies and Western Canada was made last night by Rt. Rev. H. A. Wells, Bishop of Caribou, addressing a meeting here.

Toronto Stock Exchange

Biggar and Crawford

MINING	High.	Low.	Close.
Aldermac	31	—	—
Amm	3½-4		—
Aunor	230	—	—
Armfield	10	—	—
Buffalo Ank	700-725		—
Bidgood	13½	—	—
Base Metals	22½-23		—
Bankfield	19-22		—
Bralorne	10¾	—	—
Bobjo	8-9		—
Brown Oil	15½-16¾		—
Chesterville	85	—	—
Calgary-E	201-205		—
Coniarium	170-180		—
Central Pat	233	—	—
Can Malartic	75S	—	—
Chromium	50B	—	—
Castle	63	—	—
Davies	25	—	—
Dome	25⅝-26½		—
Eldorado	900-1000		—
East Mal	385	380	380
Falconbridge	430-450		—
Francoeur	45-48		—
Gold's Lake	56	—	—
Gunnar	55½	—	—
Goldale	17-18		—
Gillies	5¼	6	6¼
Home Oil	275	272	272
Hard Rock	113	—	—
Harker	5¼-6		—
Hollinger	14⅞	—	—
Hudson Bay	31	—	—
Howey	36¾-38		—
Jacola	4-4½		—
Jellicoe	15-16		—
Kirkland Lk	133-135		—
Kirkland Hud	25B	—	—
Kerr-A	245	242	244
Littl L Lac	315	3.0	315
Leitch	75	72	73
Lakeshore	26	25¾	26
Lapa	15-15½		—
Noranda	74½	—	—
Moneta	74	73	73
Madsen	44½B		—
McIntyre	50-52½		—
Macassa	455	—	—
MacLeod	213	208	213
Mining Corp	112	—	—
McKenzie	136	135	136
McWatters	45-46		—
Naybob	27½	27	27½
O'Brien	147	—	—
Oro Plata	59	57	57
Oxalta	110-112		—
Omega	24½	24	24½
Paymaster	40	—	—
Preston	204	—	—
Pickel Crow	385	—	—
Perron	195	—	—
Pioneer	211-215		—
Powell	125	—	—
Pend Oreille	180	—	—
Premier	133-135		—
Pamour	196	195	196
Reno	35-39		—
Sand River	10	—	—
Sherritt	98	96	96
Siscoe	75B	—	—
San-Antonio	237	235	236
Sudbury Bas	195	—	—
Sullivan	87-90		—
Sylvanite	325	—	—
Sladen	48-50		—
Toburn	170-190		—

INDUSTRIAL	High.	Low.	Close.
Teck Hughes	395	390	390
Uchi	88-89		—
Ventures	405-415		—
Waite Amulet	575	—	—
Wright H	775	770	770
Abitibi	140-150		—
Abitibi Pref	13-13¾		—
Algoma Steel	15¾	—	—
Beauharnois Power	5½-6		—
BA. Oil	23	—	—
Build Prods	15¾-16		—
Brazil Traction	9⅛	9	9
Bell Telephone	167	—	—
Burlington Steel	11-13		—
Canada Cement	7-7¼		—
Can Cement Pref	96-98		—
Canada Pack	102½-104¼		—
Can Car & Fdry	14B	—	—
Cn Cr & Fdry Pfd	25½	—	—
Can Canners	10½	—	—
Can Canenrs B	13½	—	—
Canada Bud	4½-5½		—
Cn Dredge & Dock	21¾-27		—
Can Oil	17-21		—
Can Pacific	6¾	—	—
Can Ind Alc A	2¾-3		—
Can Wire Box	21-22		—
Con Paper	7-7¼		—
Con Min & Sm	44½-45¼		—
Cockshutt Plow	7½	7⅜	7½
Consumers Gas	175	—	—
Dist Seagrams	24	—	—
Dom Fdys & Steel	33½-34		—
Dom Bridge	37¼-38¼		—
Dom Steel B	14¼-14½		—
Dom Stores	5¼S	—	—
Dom Tar & Chem	7S	—	—
Fan Farm Candy	27½	—	—
Fleet Aircraft	9¼	—	—
Ford of Canada A	20	—	—
Dom Woollens	3½-3½		—
Dom Woollens Pfd	8¼	—	—
Gat Power	15⅝-15⅞		—
Gen Steel Wares	10¼-15⅝		—
Goodyear Tire	85½-87		—
Gyp Lime & A	4⅞-5¼		—
Harding Carpets	4	—	—
Ham Bridge	7-7¼		—
Hir Walkers	43½	43	43½
Hir Walkers Pfd	20¼-20⅝		—
Imp Oil	15	—	—
Imp Tobacco	15⅝-16		—
Inter Petroleum	23½	23⅜	23½
Inter U A	10B	—	—
Inter U B	40-50		—
Kelvinator	8½B	—	—
Laura Secord	12¾	—	—
Loblaw A	27½-28¼		—
Loblaw B	26½	—	—
Maple Leaf	4⅝	—	—
Maple Leaf Pfd	8½	—	—
Massey Harris	5⅝-5½		—
Massey Harris Pfd	53⅜	—	—
Mont L H & P	30¾-31¼		—
Moore Corp	45½	—	—
Nat Steel Car	64-66		—
Nickel	44⅜-44⅝		—
Page Hersey	108-110		—
Pow Corp	10⅜B	—	—
Royalite Oil	33-34		—
Steel of Canada	79	78½	79
Silverwoods Pfd	7½	—	—
Union Gas	16⅞	—	—
United Steel	5⅜	—	—
Wineries	4⅛-4½		—

New York Stock Exchange

Biggar & Crawford

	High.	Low.	Close.
Am Tel and Tel	172	—	—
Anaconda Cop	29⅝	29¼	29¼
Beth Steel	78¾	77½	78
Chrysler	86½	86	86½
Col Gas	6¼	—	—
Cons Edison	31⅞	—	—
Gen Electric	39	—	—
Gen Motors	54¼	53½	54
Goodyear	24⅜	—	—
Inter Harvester	56½	—	—
Inter Nickel	37½	—	—
Inter P and P Pfd	58⅝	58	58¼
Kennecott	36⅝	—	—
N Y Central	17¼	17⅛	17⅛
North Am	22	—	—
Radio Corp	5⅝	5⅝	5⅝
Republic Steel	21¼	—	—
Std Oil of N J	44⅜	—	—
U S Steel	59¼	58½	59
Westinghouse	113	—	—
Yellow Cab	17⅝	17½	17¾

Grain Exchanges

Biggar & Crawford

Chicago Wheat:	July	Sept.	May
High	102	101¾	104⅛
Low	100½	99⅜	102⅛
Close	101½	101	103⅜
Winnipeg Wheat:	**July**	**Oct.**	**May**
High	89½	90⅝	88⅛
Low	88⅛	89⅜	87⅛
Close	89¼	90⅜	88⅛

Winnipeg Barley:	May	July.
High	55	53¼
Low	54⅞	53¼
Close	55	53¼
Winnipeg Oats	**May.**	**July. Oct.**
High	40⅜	39⅜ 35⅜
Low	40⅜	39⅜ 35⅜
Close	40⅜	39⅜ 35⅜

LIVERPOOL—Closed.

MORE ABOUT—

Aberhart To Test

(Continued from Page 1)

ridings from 53 to 49.

There are 32 Independent candidates, the majority supported by the Unity movement. There are 28 Co-operative Commonwealth Federation candidates, five Liberals, five Independent Progressives, two Laborites, and one Communist.

Social Creditors have chosen their slates of candidates in nearly all ridings and final choices of the Advisory Board are expected to be announced soon.

In the 1935 general election, there were 378,249 names on the voters' list and 309,120 votes were polled. Both totals are expected to be exceded this election.

In 1935, 56 Social Creditors were elected along with five Liberals and two Conservatives. At the dissolution the standing was Social Credit 47, Liberal five, Independent Progressive four, Independent three, Conservative two, Unity one, and one vacancy.

Most important of the 35 bills passed at the session and given assent last night was an act authorizing the government to obtain from parliament a charter for a provincial bank, described as a step toward establishment of Social Credit.

Major Action

Highlights of the Social Credit regime were:

The party insurgency of the spring of 1937 that resulted in Major C. H. Douglas, "father" of Social Credit, sending two technical advisers to Alberta;

Jail sentences in 1937 to one of the technicians, G. F. Powell, and J. H. Unwin, Social Credit member for Edson, in connection with publication of a pamphlet entitled "bankers' toadies" and ruled libelous;

Abortive legislation to establish Social Credit and provide public and private debt protection—seven acts were disallowed by the federal government and 11 were ruled unconstitutional by the courts, royal assent also being withheld on three. This legislation included acts to tax banks and control publication of news;

The 1936 experiment with scrip, unsuccessful because the "prosperity certificates" failed to circulate; and establishment of treasury branches in 1938 under an "interim program" and use of treasury branch non-negotiable vouchers.

Soccer Results

Albion 4, Partick 2.
Clyde 1, Ayr 1.
Hamilton 4, Dumbarton 2.
Kilmarnock 3, Celtic 2.
Morton 3, Third Lanark 2.
Queen's P. 1, St. Mirren 3.
Rangers 3, Airdrie 1.
Alloa 3, East Fife 1.
Arbroath 3, Dundee 1.
Dundee U. 3, Hearts 2.
Dunfermline 2, St. Johnston 3.
Falkirk 4, Stenhousmuir 1.
Hibernian 2, Kings Park 1.
St. Bernards 3, Aberdeen 1.

Cavan

Mrs. J. W. Perrin has returned after visiting her daughter, Mrs. Ross Browne and family and Miss Alma Perrin over the week-end in Toronto.

J. S. Woodsworth, M.P., and Mrs. Woodsworth of Winnipeg, and A. McGinnis, M.P., and Mrs. McGinis of Vancouver, were recent guests of Mr. and Mrs. R. S. Staples and Mr. and Mrs. Ralph Staples.

Mr. and Mrs. J. White, Ebenezer, were guests of Mr. and Mrs. K. Syer on Sunday.

Mayor Gets Bail

HULL, Que., Feb. 17 — (CP). — Mayor Rodolphe Moreau of nearby Gatineau Point, arrested with two nephews on charges arising from a fire eight years ago at the O'Brien Mica Mines of Perkin's Mills, Que., was released from jail on bail of $900 last night. All three were remanded to Monday when they appeared in court yesterday.

SERVICES IN PETERBOROUGH CHURCHES TO-MORROW

Biblical Thoughts For The Shut-Ins By Rev. E. R. James

A PROPHET'S WORK

Behold, I send unto you prophets; O Jerusalem, Jerusalem, thou that killest the prophets and stonest them that are sent unto thee, how often would I have gathered thy children together, even as a hen gathereth her chickens under her wings, and ye would not.—St. Matthew 23; 34,. .37.

St. Matthew's Gospel is noted for its Beatitudes and the Sermon on the Mount. Much emphasis is laid upon this side of the Christian Faith. But the same Gospel contains another side. The same Christ Who uttered the Beatitudes, spoke fearful woes against the religious heads of His people. Just read this chapter. The Master recognized the spiritual dangers of ecclesiastical teachers—their pride and self assurance. At the same time He endorses and enforces their spiritual office. "The Scribes and Pharisees sit in Moses' seat; all therefore whatsoever they bid you observe, that observe and do."

Our Lord's earthly ministry is drawing to a close. He has gone up and down the land preaching the coming of the Kingdom of God and received bitter opposition from the religious leaders. "He came unto His own and His own received Him not." This is the tragedy of His earthly ministry that He should be rejected by the most religious people of His Day.

So Our Lord reminds them and us that the horror of judgment comes if they would not receive Him or His ministers. We are facing dark days. It is fitting that we should look back and see in what we have fallen short. "We and our fathers have sinned." Let us, therefore, quietly ponder upon the privilege of having a prophet sent to us.

"Behold, I send." It is the Lord Who speaks, the incarnate Son of God. His Holy Spirit has touched some son of man. He has heard the cry: Whom shall I send, and who will go for us?" The beauty and attractiveness of self-sacrifice impels the young man to say: "Lord, here am I send me." He has had a vision; he has heard a voice. In due time, after long training, he goes forth with authority to preach the Word of God. He is prophet, commonly called a preacher.

What is a prophet? The popular idea of a prophet is one who foretells the future. This is but a part of his work. His important duty was and is to "forth tell" the mind of God to his generation. God has spoken and he must speak. He is a man with a message from God for his people. He realizes something of the meaning of the prophet's cry: "The burden of the Lord is upon me."

The work of Christ and His ministers is two-fold. The Lord uses a very homely illustration: "How often would I have gathered thy children together, even as a hen gathereth her chickens under her wings, and ye would not." It is a two-fold gathering. A fellowship with God and a fellowship with one another. The chickens run to the mother hen and under her wings they touch each other and receive warmth and comfort from each other.

Christ's prophets call men to the Church and to one another. Through the Church they have fellowship with God and with one another. It is only under the wings of God that there can be a true brotherhood and fellowship. The centre of human fellowship is God in Christ and the place of human fellowship is the Church. "That which we have seen and heard declare we unto you that ye may have fellowship with us."

How have you received God's prophets and ministers? Have you stoned and killed them? Not literally. But have you stoned them with a bitter criticism and hard words? Many a young man, filled with zeal and desire to proclaim the message from God has been killed spiritually and intellectually by his congregations. He may still be serving a congregation but now his message does not receive criticism. He is "prophesying smooth things." Very probably his message is like the bread of the Gibeonits "dry and mouldy." Jos. 9; 5. There is no such terrible famine as "the famine of the hearing of the words of the Lord." Amos 8; 11.

Surely the same spiritual law holds that judgment will follow. It is a terrible thought. It is the compassionate Saviour Who says: "Your house is left unto you desolate."

He that receiveth you receiveth Me, and he that receiveth Me receiveth Him that sent Me.

The Golden Text

Tribute to Caesar

"Thou shalt love thy neighbor as thyself."—Matt. 22:39.

Highlights Of S.S. Lesson

By NEWMAN CAMPBELL

(The International Uniform Lesson on the above topic is Mat. 22:15-23:39, the Golden Text being Matt 22:39, "Thou shalt love thy neighbor as thyself.")

ONE THING in particular must strike readers of today's lesson, and that is the cleverness of Jesus' replies to His enemies. These enemies, Pharisees or priests, Sadducees, the religious political party, and the Herodians or followers of Herod, all refused to consider the idea of Jesus as the Messiah, and considered Him as a dangerous man and a heretic. They felt they must get rid of Him as quickly as possible. But they were afraid of the common people, whom they knew thought of Him as the Master and a prophet.

So these men tried to trap Him so that by His replies to their questions the people should lose faith in Him. They doubtless reasoned that He was an ignorant countryman who could easily be made to say just what they wanted Him to, and so give them an excuse for taking Him prisoner.

But no matter what questions these highly educated men put to Him, His answers always left them speechless and in the wrong. It was customary in those days for anyone who wished to question a rabbi to do so in public, no matter what he might be doing at the time. So the Pharisees and the Herodians banded together to decide on some question that He would not be able to answer satisfactorily, and which would offend the people. The Pharisees were a religious party, fanatical, and most of the rabbis and scribes came from that party. The Herodians were, as the name implies, follows of Herod.

Ask Concerning Tax

The question that they decided to ask Jesus concerned the tribute or poll tax which the Romans levied upon the Jews and which they hated. The Pharisees and Herodians addressed Jesus in most flattering terms, calling Him Teacher and saying they knew He was true and taught the way of God, etc.—a most hypocrital attitude for them to take who only wished Him ill. "Is it lawful to give tribute unto Caesar or is it not?" Jesus called for a Roman coin, and when it was brought He said, "Whose is this image and superscription?" "Caesar's," they answered. Then Jesus said, "Render therefore unto Caesar the things that are Caesar's, and unto God the things that are God's." His enemies had nothing to say to that answer, but slunk away.

Then the Sadducees came to Him. They, too, were an influential religious party, and they did not believe in the resurrection. The question they put was an absurd one, but they thought to trap Him, nevertheless. If the oldest of seven brothers married a woman and he died, leaving no children, it would be lawful for the brother next in age to marry the woman. If he did this, but he, too, died and she married each of the brothers in turn and all died and she herself finally passed away, in the resurrection, whose wife would she be? "Ye do err," said Jesus, "not knowing the scriptures, nor the power of God. For in the resurrection they neither marry nor are given in marriage, but are as the angels of God in heaven." The Sadducees also went away marveling.

Lawyer Questions Him

Next a lawyer, a Pharisee, went to Him and asked Him what is the great commandment? And Jesus answered the man:

"Thou shalt love the Lord thy God with all thy heart, and with all thy soul, and with all thy mind. This is the first and great commandment. And a second like unto it is this, Thou shalt love thy neighbor as thyself."

These men drew Christ's anger because He knew, oh so well, that they were not sincere in apparently seeking knowledge. He saw through them and that they were trying to trap and mock Him, and he denounced them, calling them hypocrites. Insincerity always aroused the Lord's contempt.

These questions were asked our Lord during the last week of His life on earth. He realized that the people as a whole would not take His message and His warning, and He looked at the beautiful city of Jerusalem, and mourned over it in the touching words:

"O Jerusalem, Jerusalem, thou that killest the prophets and stoneth them which are sent unto thee, how often would I have gathered thy children together, even as a hen gathereth her chickens under her wings, and ye would not!

"Behold, your house is left unto you desolate.

"For I say unto you, Ye shall not see Me henceforth, till ye shall say, Blessed is He that cometh in the name of the Lord."

Jesus never taught again. The scribes and Pharisees — hypocrites, He called them — had no more chance to receive Him and His message, and His Jerusalem was truly left desolate and the Jewish people were scattered.

Passes At 101

DARTMOUTH, N.S., Feb. 17. — (CP). — Mrs. Mary Anne Conrad, oldest woman in Halifax County, died yesterday. She was 101 years old. She had been in good health until several weeks ago.

Fire Aboard Ship

OAKLAND, Calif., Feb. 17 — (AP) —A stubborn fire in an after hold of the British motorship Pacific Star was extinguished by a fireboat crew early to-day, a few hours after the ship docked. The blaze was in a stock of cork insulation for a cold storage plant, firemen said damage was "considerable."

Lord Tweedsmuir Memorial Service

A memorial service for the late Governor General of Canada, Lord Tweedsmuir, will be held in St. Andrew's church on Sunday morning, and a tribute paid to this great Scottish gentleman. St. Andrew's church was formerly a kirk of the church of Scotland and was founded by Scottish emigrants over 100 years ago. The tradition still lingers and several prominent members have requested this opportunity to show their esteem for the late Governor General.

In the evening the Lenten series will be continued and the subject will be "The Trial Before the Sanhedim."

HASTINGS

Valentine Party Is Given 35 Children

HASTINGS, Feb. 17 — (ENS). — Thirty-four children were afforded a real treat on St. Valentine's Day when the W.M.S. of Trinity church held a Valentine Party for the Willing Worker's Mission Band.

The children who came after school hours enjoyed a short work period in which they made picture books and things for the bale under the guidance of the leaders, Mrs. J. E. Glover and Mrs. C. Lockhart. At the close of the period, the ladies who had quilted two quilts during the afternoon served a delightful Valentine supper to the children.

Millbrook W.M.S. Talks Temperance

MILLBROOK, Feb. 17—(ENS). — In pursuance of the general theme for the year covering the missionary purpose of God, the worship for February centered round "Beginning from Jerusalem," taken up on Wednesday at the W.M.S. meeting of St. Andrew's Church by the convener of Group A, Mrs. Irwin Hatherly, those assisting being Mrs. Leslie Unitt, Mrs. J. H. George, and Mrs. L. W. Smith.

Mrs. Hatherly also covered the chapter from the study book, Moving Millions," dealing with the program of the Christian Church in India. The message on Christian Stewardship was given by Mrs. J. McKnight, the thought emphasized being "Not how much of my money must I give to God, but how much of God's money may I keep for myself?"

Mrs. J. Rowland took the temperance study on the harmful influence of cocktail drinking, particularly for the young, and Mrs. J. H. George advanced interesting information on "Peace and Prayer." The prayer cards were given out at the close, with the explanation that the daily prayer thereon be used by each member regularly, either at nine in the morning, or at twelve noon.

Miss E. L. Hetherington gave a comprehensive report of the recent Presbyterial meeting at Peterborough, and the president, Mrs. A. L. Sisco announced an executive meeting at the parsonage on Wednesday, February 21, at 3 p.m., urging a full attendance. The planning of the year's budget will be one item of importance. Linings and filling for two quilts were asked to be donated and Mrs. I. Hatherly and Mrs. Ross Edmunds were appointed to write the monthly letter to the Auxiliary's prayer partner, Miss F. Murray, missionary in Korea.

Group B, Mrs. M. McDowell, convener, will be in charge of the March meeting. The gathering was dismissed with prayer by the president.

4 Missionaries Being Sent Out

TORONTO, Feb. 17—The United Church of Canada will this month send four missionaries to foreign mission fields. They are Rev. Roger C. Nunn and Mrs Nunn, and Rev. Moir A. J. Waters and Mrs. Waters.

Mr. and Mrs. Nunn have been residents of Hamilton, Ontario. Mr. Nunn's father is a business man resident in Hamilton, and Mrs. Nunn's father is Rev. R. M. Dickey, who will be recalled as the hero of Ralph Connor's "The Sky Pilot." The Nunns will go to Korea, and the Waters to India.

Mr. Waters was born in India where his father, Dr. J. M. Waters and his mother were medical missionaries for 20 years. He has been one of two ministers of First-St. Andrew's Church, London, for the past two years, and previous to that was five years minister of First Church, London. Mrs. Waters comes from London also her father being in business there. Her mother was for some years president of the Women's Missionary Society of the congregation of First-St. Andrew's church.

The Nunns will be the missionaries assigned to Ryerson United church, Hamilton, where they were designated by the Presbytery of Hamilton. The Waters will be assigned to First-St. Andrew's church, London, where Mr. Waters was designated by the Presbytery of Middlesex.

Paderewski Back In Politics

Ignace Jan Paderewski, world famous pianist, who has re-entered political life as president of the Polish National Council, is shown chatting with Mr. Rackewicz, LEFT, president of the Polish republic. The Polish government has set up headquarters in France.

St. John's Church
Hunter St. West, opposite Queen.
Rector: Rev Canon W. P. Robertson. B.A., B.D.
Assistant: Rev. R. T. F. Brain, L.Th.
Organist: F. G. Mann, L.Mus.
8.30 A.M. ..... Holy Communion.
9.15 A.M. ..Breakfast, Men and Boys.
Speaker: Rev. R. T. F Brain
11 A.M. ..... Matins
Bible Study .....JOB'S COMFORTERS.
Canon Robertson
3 P.M. .....Sunday School and Bible Classes.
7 P.M. ..... Evensong
Preacher: Rev. R. T. F. Brain

ALL SAINTS' CHURCH
11 A.M. ..Morning Prayer
3 P.M. ..Bible Classes and Sunday School.
The Young Men's Bible Class will attend the Memorial service at the Armouries.
7 P.M. ... Evening Prayer and Holy Communion.

TRINITY UNITED CHURCH
Rev. G. S. Easton, M.A., Minister
11.00 A.M. ..... Public Worship and Children's Church. Sermon:
"Empty Symbols"
3.00 P.M. ..... Church School and Bible Study Groups
7.00 P.M. ..... Evening Service. Sermon:
"The Imitator"
8.00 P.M. ..... Fellowship and Discussion Group
Miss Mabel Clarry—Organist and Choir Directress
Miss Isabel Duthie, Soloist

GEORGE ST. UNITED CHURCH
REV. M. C. PARR, MINISTER
Mrs. C. Renaud, Organist Mr. C. Renaud, Director
11 a.m. - - - - Rev. E. W. Rowland
2.15 P.M. ..... Church Membership Class
3 P.M. ..... Church School
7 p.m. - - - Rev. George Murray

ST. ANDREW'S CHURCH
(Rubidge and Brock Sts.)
Minister: Rev. E. W. Young, M.A., B.D., D.D.
Organist and Director of Music: R. B. Harle, L.L.C.M., A.T.C.L.
Soloist: Mrs. Ross Williamson, A.T.C.M.
11 A.M. ..... Memorial Service for the late Governor-General.
Hymn—"God Be in My Head"
Anthem—Crossing the Bar—(Crooks)
2.30 ..... Minister's Class
3.00 ..... Sunday School and Bible Classes
7.00 P.M. ..... Lenten Sermon, "The Trial Before the Sandhedrin"
Anthem—"O Taste and See"—(Goss)

MURRAY STREET BAPTIST
Rev. Joseph H. Sutcliffe, M.A., B.D., Minister
11 A.M. ..... Worship Service and Sunday School
Sermon Subject—"The Inclusive Word"
7 p.m. - - - Why Baptists Immerse
Mr. Arthur Collison, L.R.S.M., A.D.C.M., Director of Music

ST. JAMES' UNITED CHURCH
11 A.M. .....The Master's Way of Meeting Trouble
Junior Congregation
3 P.M. ..... Sunday School and Brotherhood
7 P.M. ..... Special Service—Our Governor-General passes beyond the sight of men. We remember a man of honor and influence.
Cecil Lapp, Organist Rev. Fred Craik, Minister

PARK STREET BAPTIST
Rev. C. C. Boyter, B.Th., Pastor S. Northrop, A.T.C.M., Organist
11 a.m. - - - The Missionary Plan
3 P.M. ..... Sunday School
7 p.m., Personality of the Holy Spirit
The Church of the Friendly Welcome

BETHANY GOSPEL TABERNACLE
George Street—Downtown
10 A.M. ..... Sunday School
11 a.m. - - The Divine Plan—"That May Be One"
7 p.m. - - - "A Wise Ambition"
A Strong Evangelistic and Missionary Centre
REV. M. McARTHUR, Pastor.

CHRISTIAN SCIENCE
183 CHARLOTTE STREET
All Are Cordially Invited to Attend.
SUNDAY CHURCH SERVICE - 11.00 A.M. AND 7.30 P.M.
Subject For Sunday, February 18th, 1940:
"SOUL"
Wednesday Evening Meetings are held at 8 o'clock, which include Testimonies of Healing through Christian Science.
FREE PUBLIC READING ROOM.

The Full Gospel Pentecostal Church
Geo. A. Chambers, Pastor
On Sunday morning it is often a debate between OUGHT and AUTO. If you want the church TO GO, then YOU GO TO CHURCH.
11 A.M. ....."THE BRIDE WITH DOVE'S EYES"
7 P.M. ....."THE MAN GOING TO THE GALLOWS"
Tuesday, 8 P.M. .....Study—"Spiritual Gifts"

GOSPEL HALL McDonnel Street Near Water
11 A.M. ..... Breaking of Bread
3 P.M. ..... Sunday School
Speaker: MR. DAVID KIRK
7 P.M. ..... Gospel and Song Service
Special Speakers: MR. DAVID KIRK, of Nova Scotia, MR. WM. BELCH, of Stirling.
A very hearty invitation is extended to all to hear these two well known evangelists.

Mark St. Church
UNITED CHURCH
"House of Friendship"
REV. E. W. ROWLAND, Minister
11 a.m.—MORNING WORSHIP AND JUNIOR CONGREGATION. MR. LEO COPP in Charge. Subject: THE REWARD OF FAITH.
3 p.m.—SUNDAY SCHOOL AND BROTHERHOOD.
7 p.m.—CONGREGATIONAL SINGING. Echo Choir. Subject: THE STRAYING PRODIGAL.
Harry Northrop, A.T.C.M., Organist and Musical Director.

KNOX UNITED
Rev. V. E. R. Zufelt, B.A., B.D. Minister
W. R. Potter, Organist
11 A.M. ..Junior Congregation Anniversary Service
3 P.M. .... Sunday School
7 P.M. ....."The Justice of God"

THE SALVATION ARMY Corner Aylmer and Simcoe
This day will be given over to the Young People's workers who will take part in all the meetings.
11 A.M. ..... Speakers: R. C. Braund, Ron Routly and Elizabeth Thomlinson. Music by Band and Songsters.
2.15 P.M. ..... Sunday School—Classes for all ages
3.15 P.M. ..... Music, Song and Testimony, led by Adj. Buckley
7 P.M. ..... Speaker, Mrs. Henry Parnell. Solosit, Eleanor Bolam.
Other Y.P. workers will be taking part also.
Wednesday....Special soldiers', recruits' and converts' meeting
COMING EVENTS—
March 2 and 3rd..Songsters week-end. Major Wm. Maltby and party from Buffalo.
Easter Sunday ..... Commissioner and Mrs. Benjamin Orames
Thought for the week....Behind the dim unknown God standeth in the shadows keeping watch o'er His own.

Bethel Baptist
In
MOOSE HALL
(Next Post Office)
L. E. Jones, Pastor
11.00 A.M. ..... Bible Study
7.30 P.M. .....Will Jesus Christ Soon Come Again?"
Inspiring! Instructive!
Enjoy the Singing!

ST. PAUL'S PRESBYTERIAN
Minister: REV. A. T. BARR, B.D., Ph.D.
Deaconess: Miss Elizabeth Walker. Organist: Martin B. Chenhall, A.R.C.O.
11 A.M. Series .....THE GOSPEL OF GOOD CHEER
5—Getting Out of the Dumps
Solo—Fear Not Ye, O Israel (Dudley Buck) ..... George Coleman, Jr.
Anthem—O Lord Our Governour .....Gadsby
3 P.M. ..... Church School in All Departments
7 P.M. Series ..LETTERS TO THE SEVEN CHURCHES
4—Thyalira—Toleration of a False Teaching
Anthem—Gently Lord, O Gently Lead Us .....Hawley
Anthem—O Taste and See How Gracious the Lord Is.....Goss

Good Citizens and Good Neighbors — ILLUSTRATED SUNDAY SCHOOL LESSON — By Alfred J. Buescher

Scripture—Matt. 22:15-23:39

Trying to trap Jesus, the Pharisees and followers of Herod gathered together to talk over and decide what questions they should ask Him that would make the people hate Him.

These men went to Jesus and asked Him concerning the hated poll-tax that the Romans levied on the Jews. His answer was: "Render unto Caesar the things that are Caesar's."

The Sadducees then had their turn, asking the Lord a question concerning marriage laws in heaven, but Jesus told them in heaven there was neither marriage nor giving in marriage.

Having silenced his enemies, Jesus looked mournfully toward Jerusalem, foreseeing its downfall because the people would not listen to Him.

(GOLDEN TEXT—Matt. 22:39)

The Examiner

The Peterborough Examiner, published each evening by Peterborough Examiner Limited. Office: Hunter and Water Streets, Peterborough, Ont.
Subscription Rates: 15c per week in City of Peterborough delivered by carrier; $6.00 per year by mail to outside points.
Members Canadian Press; Audit Bureau of Circulation; Canadian Daily Newspaper Association; Empire Press Union; Ontario Provincial Dailies Association.
W. RUPERT DAVIES, President; R. L. GARNER, General Manager; A. R. KENNEDY, Managing Editor.

TELEPHONE 4641
Private Branch Exchange to All Departments.

SATURDAY, FEBRUARY 17, 1940

Plenty Of Evidence

Toronto has a place known as the Parkdale Club, and a raiding squad of morality officers had occasion to enter. They did so because they had reason to believe that gambling was going on inside.

If a policeman desired to enter any premises in this city we can think of no good reason why he would be refused admission. And that is the way it ought to be. But it was not that way in that club at Toronto.

The officers had to hammer down four doors, one of steel and the others of heavy wood reinforced by steel bands. When they finally got in one of the rooms was filled with smoke where papers and slips had been burned in a coal scuttle. Three men were arrested on the charge of obstructing the police.

Nor is such a case entirely unusual; there have been many of them. When doors of that sort are placed in buildings the meaning is plain as a pikestaff. There is going to be something carried on inside which is known in advance to be against the law. When the doors are set and locked then it will be safe to do things which are prohibited. And likely those steel doors and those wooden doors with bands of steel have been on their hinges for a long time, and they have been there for the express purpose of obstructing the police. Just as definitely so as though the men inside the building had gone down the street and jumped on a policeman answering a call.

It seems rather a clumsy arrangement which makes it necessary for police to go armed with sledge hammers and axes and smash their way through such doors looking for evidence in the form of slips of paper showing that betting had been going on inside. Those doors ought to provide all the evidence needed, and a good stiff penalty for a man who puts such contraptions on his premises would put a stop to it.

One Way Of Financing

There was a difference of opinion as to how much the debt of Alberta had been increased by the Aberhart Government. E. L. Gray, Liberal leader, said the increase of funded and unfunded debt amounted to $25,000,000, and Conservative Leader Duggan said the net general debt had increased by $800,000. So it seems that it all depends on who is doing the figuring.

Provincial Treasurer Low made the admission that if full interest rates had been paid on the debt it would have shown an increase of $4,000,000. But full interest rate had not been paid. Alberta merely cut interest rates in two. There were people in a good many sections of the Dominion who were ready to loan money to Alberta when the province called for it, and many of them were depending on the interest they received for part of their living. The rate was plainly printed on the bond, and it was as solemn an agreement as could have been made. But Alberta wiped that out and paid only 50 per cent. of the interest rate. Just about the same as a man working for $30 a week who is visited by the boss on pay day and handed $15 with the explanation that such amount is all he can afford to pay.

At Best It's a Loose Way

Ontario municipalities will have to adjust their 1940 estimates to suit the change announced by Premier Hepburn. From the province the municipalities will receive a payment equal to one mill of the tax rate, while formerly the amount had been one and a-half mills.

The Government gave one mill when it took over the collection of income tax; the half-mill came as the municipalities' share of the two-cent increase in the gasoline tax. At best it was a loose-jointed way of arriving at a subsidy. It was just as loose as the manner in which the average town and city collected its income tax. In some places the tax was not collected at all, and probably the province has taken in a good deal more than the combined municipalities ever did.

The Government still receives the revenue from income tax, and it still receives the additional revenue from the increased tax on the sale of gasoline, but the municipalities have had their share of this cut by one-third. So the precedent has been established that some years the municipalities may get it and other years they may get it in part, depending on how things are going financially with the Government. In Peterborough the half-mill means about $11,000, and unless our finance ministers can do that much cutting it means the people will have to pay it. It is not the sort of system which financiers like to depend on because the extent of this income is entirely in the hands of the Provincial Government, and it can be squeezed or expanded according as that body feels about it.

Helping Young Farmers

The intimation from Hon. P. M. Dewan, Ontario minister of agriculture, that as an economy move school fairs may be dispensed with for this year at least should not be lost sight of by agricultural societies.

It will be the responsibility of the fall fairs throughout the province to take up the slack by giving more importance to junior farmer activities, affording more encouragement to that side of fair programs and in general stressing the fact that upon the young farmers of the province depends Ontario's agricultural future.

The Ontario department of agriculture sponsored 509 school fairs last year at a cost of $25,000 and there is no doubt that valuable work was done. If it has to be suspended as a sort of war casualty now this form of training for school children will be missed and it will be up to the regular fall exhibitions to make up for the disappearance of the school fairs by staging classes for children as part of the fair prize lists.

The Peterborough Industrial Exhibition has, of course, long since recognized the importance of junior farmer work and has developed and encouraged it until it has become one of the biggest features of the local exhibition. The junior members are given adequate representation on the fair board and are among the most enthusiastic workers in the organization. In other words the young farmers are repaying the Industrial Exhibition for the interest and encouragement they have been given by throwing their vigor and enthusiasm into the work of the Exhibition.

Treat Them Courteously

Douglas R. Oliver, newly appointed head of the Ontario Travel and Publicity Bureau, calls attention to a new and high angle of the tourist question. That is the exchange feature. Mr. Oliver has learned that in some places in Canada visitors from the United States are not being paid the premium on their money to which they are entitled.

That, he points out, is something that might quite easily harm the tourist trade. "Every cent our American friends can spend here is to be appreciated," says Mr. Oliver. "With a potentially long war staring us in the face we should encourage rather than discourage that spending."

The truth of that statement is self-evident. The exchange situation at the present time is not such as to cause much satisfaction in this country but in our dealings with visitors from the United States we should be fair enough to recognize that they are not to blame for the vagaries of currency and that they are entitled to benefit by a situation that just now is in their favor. The surest way to injure tourist traffic is to find fault with visitors and to show reluctance about paying what they are legally entitled to; they will react to that kind of treatment by going back home and telling all their friends to stay away from Canada.

Most assuredly we want nothing at this time that will interfere with tourist trade. The more American money spent here the quicker will the exchange situation get somewhere near its normal level again. So that Canadians everywhere should do everything in their power to bring our American friends here and to treat them hospitably and courteously when they come.

The Loan Was Popular

When Canada's first war loan of the present conflict was offered to the public, the government's desire that smaller investors should be given every opportunity to subscribe was made clear. Returns now given out in regard to the success of the loan show how fully this aim was achieved.

These figures show that almost two-thirds of the subscriptions came from private subscribers as distinguished from corporations and dealers. Altogether there were no fewer than 178,363 subscribers which is in somewhat startling contrast to the 24,862 subscribers to the first issue during the last great war. Of course it was that first war that really made Canada bond-conscious; thousands of Canadians who had never made such an investment before became interested and the habit has remained active ever since.

Breaking down the figures for the recent loan a little further it is seen that of the total subscriptions 96.6 per cent. were for amounts varying from $50 to $5,000 with an average of $664 and no fewer than 121,407 were for $500 and under, the average in that group being $235.

Those are striking figures and they quite justify the statement from Finance Minister Ralston to the effect that "the response of smaller investors and the widespread distribution of the loan among private individuals constitutes a remarkable testimony to the strength of Canada's economy and to the unity of the Canadian people behind the prosecution of the war."

NOTE AND COMMENT

At all events the Byrd expedition ought to be fairly safe from submarine attacks.

Conservative candidate in Russell is 80 years old. He evidently has answered Mr. King's call for experience.

Probably Syl Apps is hoping that the pain in his neck will shortly be transferred to that of his political opponent.

Alberta defaults again, we are told. Perhaps "yet" would be a more appropriate word than "again."

It should be easy to get a line on the thieves who stole nearly a mile of Hydro cabling.

Perhaps we had better not do too much boasting but have you noticed how many of those bad storms seem to steer away from this district?

Letter says Magna Carta has been abrogated by Mr. Hepburn. That sounds almost bad enough to precipitate another election.

Europe is shivering under a record cord spell. There have been times this winter when we have not been any too warm ourselves.

English farmer has been fined $100 for refusing to plow up a field of grass when ordered to do so by the authorities. It is just another proof of how seriously the war is being taken in Britain.

"Bennett sure right to win" says a news head. The former prime minister was talking about the war, however, and not the election.

Clement R. Attlee, British Labor leader, says the motto of the allies should be "Hope for the best but prepare for the worst." That's worth marking down.

Prince Edward Island has gone over the top in the Canadian Legion drive, already exceeding its objective. Ontario cannot take a challenge like that complacently.

American basketball coach explains his team is in last place because eight of his players are in love. They should change to tennis where a love game is quite common.

American papers point out that the net result of the Canadian election will be a definite intensification of Canada's war effort. That is not cheerful news for Herr Hitler.

It is not surprising to find Canadian veterans of the last war anxious to get into action with the Finnish army. They haven't had much luck in trying to hook up with the new Canadian army.

If there were a provincial election in sight just now we imagine a lot of folk would be looking up some of the election speeches of Mr. Hepburn a few years back.

The German radio lie factory probably conveniently overlooked the fact that the Exeter which it had once reported sunk has had a tremendous welcome home to England.

British captain says his torpedoed ship sank like a perfect lady. We understand, however, he does not describe the captain of the German submarine as a perfect gentleman.

REPUTATION!

(By A.R.K.)

¶ The greatest man the village had, thus they described Johannus Shad, his wisdom was profound; he knew so much he seldom spoke, nor came from him the slightest joke, he thought too deep for sound.

¶ All by himself he walked aloof, as though he trod upon the roof, superior in thought; I guess it's right to tell the truth, no person knew about his youth, or all the brains he'd got.

¶ He had a library 'tis true and stories went of how it grew, substantial was its size; if any contest had been staged, I know good betting would be waged, that Shad would take the prize.

¶ I much admired Johannus Shad, and envied him the brains he had, wished mine might be the same; if I read books like what he owned, and had my mind well filled and toned, then I might share his fame.

¶ And so I asked of him one day, when I had chanced to walk his way, if I could read his stuff; admitted too I realized, my brain was rather under-sized and I knew not enough.

¶ Johannus picked me out a score, and bade me to come back for more, I trembled as I read; detectives scrambled through each page, and villians swore in violent rage — while heroes shot them dead.

Sorry Reading For German Story Factory

(Montreal Star)

THE ARRIVAL at Plymouth today of H.M.S. Exeter, which led the now historic sea-fight with the Graf Spee until she was forced out of action, was most opportune. It came the very day after the Admiralty had announced the sinking of two more German U-boats; also the day after H.M.S. Repulse, which the German Admiralty have reported as having been torpedoed and sunk on three separate occasions, arrived after a hundred and thirty days at sea to give her crew a well earned holiday. It may be recalled that the Germans also announced the sinking of the Exeter, but both these ships have, it seems, most miraculously arisen from Davy Jones's locker to confound Germany's greatest fiction writers.

As the war drags on its largely inactive record by land, the results of activities on sea and in the air make it increasingly clear that the Allies are doing far more than holding their own. The British claim that their airplanes are superior to the German is more than borne out by the fact that since the war began the R.A.F. has shot down fifty-nine German planes over the North Sea and coastal areas and has damaged twenty others so that they were probable losses. The enemy's loss is estimated at 200 flyers and $4,000,000 worth of planes.

As against this, the British have lost eighteen bombers and one coastal reconnaissance plane, but not a single pursuit plane. When it is borne in mind that the British Air Force has to guard nine hundred miles of coastline, while Germany's North Sea coast is only a little over a hundred miles, and much of this is guarded by sea-plane bases on islands situated some distance from the land, the ascendancy of the British Air Force seems to have been established beyond reasonable doubt.

At sea, while losses naturally continue to pile up and will do so as long as a single German submarine remains at large or German bombers can attack defenceless ships from the air, Great Britain has made an average weekly gain since the war began of 20,000 tons of merchant shipping through the new construction, by the capture of German ships and by purchase of foreign vessels.

The claims of the German Admiral-in-Chief that his submarines have discovered a way to outwit convoys and that the latter make no difference to the success of the U-boat campaign is proved to be ridiculous boasting by the British Admiralty's official return that, up to date, out of 8,264 ships escorted by convoy, only eighteen have been lost, and of these only two were neutrals. The sinking of one of the latter was swiftly avenged by the destruction of the submarine which attacked it.

So far, the Empire has abundant cause to retain its faith in Mr. Churchill's word. The First Lord of the Admiralty struck a very happy note in his address of welcome to the officers and men of the Exeter this morning when he said:

"When you came up the river this morning, when you entered the harbour, there were crowds cheering on the banks. One might almost have thought that there were other spectators, great shades of the past carrying us back to Drake and Raleigh, to the great sea-dogs of old times.

"If their spirits brooded on this scene you would be entitled to tell them: 'We, your descendants, still make war, and we have not forgotten the lesson you taught us. Many months, perhaps some years, of long and anxious struggle lie before us, and we face the future in a spirit of serious resolve'."

The spirit of Drake and Nelson lives on in the heart of every British sea-dog, and will endure, an ever potent force for the preservation of human liberty and the protection of the oppressed, when Hitler and his associate sea-murderers "long since are dust and wraith."

PLACE OF EXECUTION

TWO PERSONS are to be hanged for murder, later this month, in a little Quebec town, St. Joseph de Beauce, because the law says that executions shall be performed in the local jail of the judicial district in which conviction is registered. Residents of the community are petitioning the authorities to ask that the sentences of the court shall be carried out in some other place, and not unnaturally.

There is no justification at all for the present practice. Executions should be performed in the federal penitentiaries, where permanent and suitable facilities for this dreadful but necessary business could be maintained. County jails do not and cannot possess such facilities. Very often the county jail is in the heart of the town, and a certain amount of unwholesome publicity and curiosity cannot be avoided.

The anomalies of the present situation are obvious. A murderer is convicted under Dominion law, but remains in the custody of the local jail until his execution, for which responsibility rests upon the sheriff, a provincial officer. If he were convicted of manslaughter and sentenced to life imprisonment he would be removed at once to a federal penitentiary. Obviously the procedure should be the same when capital punishment is imposed.

A Bit of Nonsense

What Do You Expect

Knight of the Road—"Say, boy, your dog bit me on the ankle."

Boy—"Well, that's as high as he could reach. You wouldn't expect a little pup like that to bite you on the neck, would you?"

BETTER START

"I wonder if you'd mind running the train out very slowly? I've got to kiss them all good-by."

—Humorist.

• Ersatz Trousers For Germans

ONE of the prize take-offs on the German idea of substitute materials in the manufacture of necessaries of life, comes from the pen of L. R. Tobey of Hamilton, a former Chatham businessman. It is described in the following editorial from the Winnipeg Free Press.

"When the psychologists get around to analyzing that imponderable war factor called morale they will probably come to the conclusion that its chief ingredient is the ability to see the funny side of things. The Canadian character possesses it. Witness the sense of humor possessed by a tailor of Hamilton, Ontario.

"The news has told of attempts in Germany to get along on substitute, or ersatz, materials, and a report that the Nazis are manufacturing cloth out of wood drew the special interest of one who is cutting his clothes out of the usual materials for Canadians.

"So Tobey the Hamilton tailor, has distributed a card of greeting to his friends seting out a bill for a suit of clothes as it might be drawn up in Germany, were the pants made from poplar for everyday wear and from oak for Sunday. Tobey's cards have circulated even as far as Winnipeg, and here is the bill worked out in Reichmarks:

One suit; latest ayle woodcut model	65
To planing the suit	10
To sawing 14 pockets	8
To nailing on 42 buttons	4.50
To drilling and sandpapering 40 buttonholes	8.50
To glueing creases and cuffs	2
To veneering B lapels and adjusting hinges	2
To carving F belt loops	2.25
To Stopping knothole in right sleeve	1.50
To lining—3 sq. yds. plywood	7.50

"(Our tailors advise picking any leaves that sprout in the spring and using them for patches)."

• The Relation Of Beards To Brains

SOME YEARS AGO an English newspaper conducted, through its columns, an interesting and obviously popular controversy, says the Brantford Expositor. Somebody started it by asserting that the brainy persons of today were but pigmies compared to the intellectual giants of yesteryear. Nobody won, of course. But we recall, among other things the pro-Victorians presented, by way of proof of their contentions, an imposing series of photographs of top-notchers of their choice. The striking thing about them was the number of lush beards in whiskery evidence. There were, for instance, Charles Darwin, Charles Dickens, Lord Salisbury, and many others.

This array may have led some readers to make some connection between beards and brains. Anyway it resulted in a supplementary agrument on that particular phase of the subject. Then Mussolini, of all people, came into the picture, quite coincidentally, by issuing what almost amounted to an edict against beards. This had little effect. Balbo, for instance, continued to wear one as proudly as before. And George Bernard Shaw merely snorted into his.

The other day, the question of "to beard or not to beard" was raised again in the United States, whereupon one clean-shaver, with devastating effect, pointed out that the most distinguished beards on this continent were now found—on the Hollywood extras!

To such low degree has the once-proud facial adornment fallen! The real answer, of course, is that, while Samson's failure to patronize the barber is reputed to have accounted for his strength, beards on the chin do not necessarily indicate brains in the cranal cavity. Fashions in the former come and go, but in the case of the latter you either have them to begin with—or you don't.

• The Use Of Wood As Fuel

CANADIANS use a great quantity of wood annually as fuel for heating our homes in the winter months. Our bill for wood as fuel is reckoned at about forty million dollars annually. It is therefore very timely, says the Oshawa Times, to receive from the Department of Mines and Resources a few pointers on the most efficient methods of burning wood.

Tests made by the Department show that if a wood-fired stove is of inferior construction or is in poor condition it may not deliver more than half the heat it should. In other words as much as one dollar out of every two spent on fuel may be needlessly wasted. A leaky stove which admits air through a dozen places besides the regular draught openings is a bad offender and in a very short time may waste more dollars up the chimney than would be required to correct the fault. The amount of air admitted to a stove or furnace should be completely under control particularly when burning wood because this fuel requires very little air for satisfactory combustion in comparison with the requirement for other fuels.

Hard maple, yellow birch, beech, oak and hickory are among the best Canadian woods for fuel, a cord and one-quarter of any one of them being approximately equal in heating value to one ton of anthracite coal, regardless of what wood is used, it should be as dry as possible for not only does wet wood give out less heat than dry wood but it is also apt to cause fouling of the pipes. For this reason firewood seasoned for less than one year should not be used and to achieve the best results wood should be cut into suitable lengths for the stove or furnace as soon as possible so as to permit the most thorough seasoning.

THE FARMER'S LOT

THE DEPRESSION years have meant bad times for the Ontario farmers, as well as the urban resident. That conditions already have improved, and that the future is one of promise, can be safely admitted, even by the most confirmed pessimist.

Last year net revenue for farmers was eight per cent higher than 1938 and was the best year since 1930. That in itself does not mean a great deal, because even with this increase it still may not be very profitable.

However, in the last few months of 1939 there has been a definite upswing. Since the declaration of war the official index of prices of agricultural products advanced by 14 per cent; and even higher are wheat, butter and cheese. That is a substantial increase in four months and there is every prospect that much higher prospects are ahead.

The farmers have had a long, hard pull. Here's hoping they'll receive proper reward for their work from now on.—Owen Sound Sun-Times.

Glints of Humor

Teacher: "Willie, tell me your most distant relative."

Willie: "My uncle. He lives in Australia."

Hard To Believe How Time Flies

FEBRUARY 17

1910 Louis Fry of North Monaghan loses all his household effects when fire destroys his home.

H. M. Gilchrist of Quebec is appointed general secretary of the Peterborough Y.M.C.A.

The Lakefield Cement works close down for the balance of the season.

Scoring figures released by City League show Hughie Burritt, 15-year-old centre player of the Stratheonas was league champion with 28 goals in seven games.

Skip R. Neill's rink wins the consolation event at the Bobcaygeon bonspiel.

1920 Grand jury at the Assizes congratulates Mr. Justice Orde on his elevation to the bench.

Men are urgently needed on the bridge job. Thirty or forty can be taken on at once.

Peterborough G.W.V.A. passes a resolution urging the banning of the Hearst newspapers from Canada.

Judge Huycke is chairman of the board of conciliation dealing with dispute with electrical workers.

Peterborough rinks defeat Paris in the semi-final round for the District Cup.

1930 Reeve F. D. McIntyre of Keene is elected chairman of the David Fife Memorial committee.

The annual report of Chief Constable Newhall shows 241 motor accidents, two of them fatal, during the year.

The Board of Works has finally fixed its estimate for the year at $81,-100.

The new building of the C.G.E. will cost $400,000 and will add 100,-000 feet to the floor space.

R. F. Best's rink wins in the first round of the Ryrie-Birk competition at the Toronto bonspiel.

IN WAR TIME

1915 Lieut.-Col. Preston, officer commanding the 39th Battalion visits the local company of the battalion.

Members of Peterborough squadron of the 8th C.M.R.'s holds a successful concert in the armouries.

Peterborough ball club plans a drive for $2,500 to finance this year's operations.

Mrs. Matthews and Mrs. Sanderson skip Peterborough rinks to a 26-16 win over Kingston in the Ladies' Tankard.

Provincial Board of Health issues a mandatory order for the construction of outfall sewer here.

A Bible Message For Today . . .

How art thou fallen from heaven, O Lucifer, son of the morning! how art thou cut down to the ground, which didst weaken the nations! For thou hast said in thine heart, I will ascend into heaven, I will exalt my throne above the stars of God; I will sit also upon the mount of the congregation, in the sides of the north: I will ascend above the heights of the clouds; I will be like the most High. Yet thou shalt be brought down to hell, to the sides of the pit.

They that see thee shall narrowly look upon thee, and consider thee, saying, Is this the man that made the earth to tremble, that did shake kingdoms; that made the world as a wilderness, and destroyed the cities thereof; that opened not the house of his prisoners?....

The Lord of hosts hath sworn, saying, Surely as I have thought, so shall it come to pass; and as I have purposed, so shall it stand.—Isa. xiv, 12-17, 24.

THRIFTY

HERE'S a challenge to all women, a test of their fitness as cutters and seamstresses which we came across in The Dundalk Herald—how many pairs of pajamas are there in a web of flannelette?

A few words recently in The Globe & Mail lauding the thriftiness of the Finnish women doing war work in Ontario was taken as a challenge by two local Red Cross workers. The article stated Finnish women could cut a pair more pajamas from a web of flannelette than anyone else. The local women (needless to say they were Scotch) rose immediately to defend a title long reputed to be their forefather's and cut 12 pairs of full size 40 pajamas out of a 57½-yard web of flannelette, at the same time keeping in mind the Red Cross desire for accuracy. Can any woman beat that?

Peterborough Utilities Commission

Gas Department — Balance Sheet — December 31st, 1939

ASSETS		LIABILITIES	
Gas Plant and Equipment	$363,771.84	Debenture Debt	$260,000.00
Investments	35,000.00	Debentures Paid	75,000.00
Current Assets	17,732.54	Reserve for Depreciation and Renewals	81,615.61
Capital Deficit	5,182.80	Accounts Payable	432.73
		Bank Overdraft	4,638.84
	$421,687.18		$421,687.18

OPERATING STATEMENT

Operating Expenses	$ 48,626.62	Revenue from Sale of Gas	$ 65,339.28
Debenture Interest	12,730.00	Miscellaneous	2,481.04
Debenture Principal	8,000.00	Total Revenue	$ 67,820.32
		Deficit for Year	1,536.30
	$ 69,356.62		$ 69,356.62

$62 Millions Been Spent In New Homes

More than $100,000,000 has been made available for home construction and renovation under the National Housing Act and the Home Improvement Plan, F. W. Nicolls, director, National Housing Administration, Ottawa, revealed yesterday at the 15th anniversary convention of Building Products Limited in the Mount Royal Hotel. Approximately $62,000,000 of this total has gone into new home construction, Mr. Nicolls added, with the balance being used for home improvement.

In spite of this vast expenditure, the housing director continued, a definite housing shortage still exists in Canada. "Based on the lowest housing mortality rate, two per cent, and an approximate 2,200,000 habitable housing units, about 44,000 new units per year are required to take care of destruction and obsolesence," he said.

"This figure does not take marriages. Actually we have produced an average of less than 20,000 units per year for the past five years."

Normal Students At Campbellford

CAMPBELLFORD, Feb. 17 (ENS) —In conformance with a recently adopted plan to give normal school students more practical teaching experience before graduation, six embryo teachers from Peterborough have been spending the week giving instruction at Campbellford Public Schools under the watchful eyes of the regular staff members. The Normalites who formerly received their teaching practice in Peterborough and the nearby district are now being sent farther afield to gain practical teaching experience and at the close of the present week those located here will return for a further week's practice early in March. Four local High School graduates, Misses Dorothy Curle, Helen Davey and Art Rowe and Earl Johnston are among the visiting instructors. The other two are Miss Olive Richardson of Plainfield and Ralph Richardson of Stirling.

VITAMIN B-1
FOR PLANT GROWTH
AN HORTICULTURAL SENSATION

6-inch Rose buds, Daffodils as large as a salad plate, Hyacinth blooms over 1 foot long, Snapdragons nearly 7 feet high, seedlings maturing in half the usual time, plants in full bloom and growth transplanted without footshock or set back and sickly plants reinvigorated into strong and healthy growth. This is only part of the story, in October issue of "Better Homes & Gardens", that has electrified the horticultural world by its description of the marvellous results obtained through scientific study of the newly discovered effects of Vitamin B-1 on plant growth.

Vitamin B-1 gives new vigor to the whole plant Not a plant food or fertilizer but imparts new vigor to the roots so that the plant obtains the maximum benefit from the soil in which it is growing THUS PRODUCING THERE ASTONISHING RESULTS IN SIZE AND RATE OF GROWTH.

Easy—Safe—Economical

FOR PLANTS INDOORS AND OUTDOORS. We supply Vitamin B-1 in a new convenient powder form, specially prepared for plant growth. No complicated weighing or measuring whatever. Using measuring spoon which we supply, just add a little powder to each gallon of water and pour on soil once a week. Package will prepare 2,000 gallons of solution (enough to last the average gardener a whole season). With directions, $1.50 postpaid (special) half package, 65c. postpaid).

FREE—Our Big 1940 Seed and Nursery Book. It is better than ever.

DOMINION SEED HOUSE, Georgetown, Ont.

Enters Front Line

Plodding through a heavy blanket of snow, British Tommies are showing making their way along a communication trench towards front line positions on the western front.

Centreton Cemetery Officials Named

CENTRETON, Feb. 17—(ENS)—The Centreton Cemetery Company held their annual meeting in the Sunday School room on Monday afternoon.

The following officers were elected: President, Mr. A. Nichol; secretary-treasurer, Mr. James McKenzie; committee on grounds, Messrs. John Walton, Alden Coffey and Cephas Turk; directors, Messrs. Frank Birney, Wallace Fraser, John Walton, Alden Coffey, Cephas Turk, John Gilespie, James McKenzie, Archie Nichol and Harold McAuley. The secretary read the yearly reports.

Y.P.S. Sermon

The Y.P.S. met at the home of Mr. and Mrs. Cephas Turk on Tuesday night with twenty-five attending. Call to worship was taken by the president. Scripture reading and prayer were taken by Martha Fleming. Miss Marion Nichol rendered quiet music and the missionary topic was taken by Mrs. F. Birney.

Mrs. Tucker offered her home for the meeting on Feb. 27. It was decided to practice for a play. Plans were made for Tuesday, February 20, to entertain Eddystone friends.

Readings were given by Gordon McBride and Merle Blogett. Clara Coffey sang a Valentine solo. Contests were enjoyed at the close of the meeting.

Mr. and Mrs. John Gordon, Grafton, were recent guests of Mrs. Walter Richardson and family.

Mr and Mrs. C. Turk and Mrs. E. Tucker were in Cobourg on Tuesday.

The teacher and pupils of the local school observed St. Valentine's day on Wednesday.

Speeding up divorce trials in London has reduced the number of waiting suits from 2,600 to 500.

May 30 Is Set As Last Date Under Loan Plan

The fact that construction of houses to be built this year under the National Housing Act must be begun not later than May 30 is emphasized in notices that are being sent out by the Federal Department of Finance.

And by "commencement of construction" is meant the laying of footings, and that construction must be reasonably continuous thereafter.

All persons planning to avail themselves of the loan feature this year should make their applications sufficiently early to allow for final approval.

Total loans at January 31 exceeded $50,000,000, according to the announcement of Hon. J. L. Ralston, Minister of Finance. Loans approved in January numbered 251, providing for 681 family housing units and amounting to $2,192,645.

Comparative figures for the corresponding month last year were 123 loans, 187 units, and $645,864. The large increase over January 1939 is accounted for by the approval of a number of loans for apartments and more expensive homes.

HASTINGS

Red Cross Branch Strikes Its Budget

HASTINGS, Feb. 17—(ENS). —"The people of this community join with the English-speaking peoples throughout the world in mourning the loss of Lord Tweedsmuir, late Governor-General of Canada." Such was the expression of sympathy read the monthly meeting of the Hastings Branch of the Red Cross Society on Wednesday night in the council chambers.

Although the date for the meetings was previously set for the second Wednesday evening of each month, this particular day of the week did not seem to meet with the approval of all members of the executive, and on a motion of Mrs. T. A. Walsh, seconded by Miss Della Plant, the meeting night was changed to the third Monday evening of the month.

Committee Reports.

Reports of the sewing, knitting and shipping committees revealed twelve suits of pyjamas were shipped on January 18; 18 pairs of socks and five pairs of wristlets were shipped on January 18; 18 pairs of socks, 2 pairs of seamen's socks, 12 pairs of wristlets and 10 sailors' scarfs were shipped on February 14. On a motion of Miss D. Plant, seconded by Mrs. T. A. Walsh, the reports were accepted.

Estimated expenditures of the Hastings branch for the first six months of 1940 were set as follows: Wool, $180; material for hospital supplies, $125; comforts for soldiers in training, $25; administration, $5.

2 Million Blaze

BUFFALO, N.Y., Feb. 17—(AP)—Heat and buckling floors kept firemen outside today as tons of grain, packaged cereals and carloads of cardboard containers burned in a $2,000,000 cereal plant fire.

The building, recent addition to the plant of the Washburn-Crosby Company, eastern division of General Mills, was nearing completion when the fire broke out yesterday. Company officials had expected to open it Saturday.

Big Four Of Balkans In Conclave

Despite the decision of the Balkan countries, announced following the recent Belgrade conference, to unite in keeping the war from spreading to the Balkans, these four gentlemen who attended the conference appear far from being happy. Pictured during the conference are, LEFT to RIGHT, Sukru Saracoglu, Turkish Foreign Minister; General John Metaxas, Prime and Foreign Minister of Greece; Grigore Gafencu, Rumanian Foreign Minister, and Alexander Cincar Markovitch, Foreign Minister of Yugoslavia. Britain and France are concentrating heavy forces of troops in the Near East in the belief that a new war front may be opened either in the Caucasus or Balkans this spring.

Small Homes In Biggest Demand Under N. H. A.

With all indications pointing to low-cost housing as the highlight of Canadian house construction during 1940 there are a number of interesting small home developments under way in various parts of Canada which illustrate the building trend. While some of these developments originated last year, they are closely in line with the policy of the Dominion Housing Administration at Ottawa which favors national encouragement of small home construction during the war period.

The trend of loans approved by the housing administration, it is noted, has been consistently downward in individual loan value. When the Dominion Housing Act was first introduced many of the loans made to Canadians were for construction of homes costing $10,000 and upwards. Gradually, however, the size of individual loans decreased until last fall the average loan was below $4,000. That decision was designed to continue encouragement to Canadian wage earners to build their own homes, to help the construction industry which is one of the nation's largest employers of labor and, at the same time, to permit builders of more costly residences, duplexes and apartment houses to secure their financing through normal channels.

House Under $4,000 Practical

The effectiveness of a plan under which loans are kept under the $4,000 figure might have been doubted a few years ago, but with the development of modern building materials and improved building design, a practical, modern house at a cost far below that figure is now possible. One of the outstanding illustrations of modern low-cost building, for instance, is to be found in the East York development just outside Toronto, where Cornelius Droog, Toronto builder, has completed construction and sale of a large number of houses costing, complete with land, $2,500 each. Houses are approximately 20 feet six inches by 33 feet, self contained, each one on its own lot. Construction consists of full-size concrete basement, concrete floor over six inch sinder fill, steel beam, seven-eighth inch tongue and groove outside wall covered with seven ounce tarred sheathing over which B.H. insul-brick siding was applied with new armoured corners, and asphalt standard thick butt shingles on the roof. On inside walls and ceilings insulating lath was used and on partitions ordinary plaster lath. The living room, trimmed with gumwood, includes an electric fireplace, floors are hardwood throughout with the exception of the bathroom and kitchen, and the dinette, kitchen, bathroom, two bedrooms and hall have painted wood trim. The bathroom has three pieces including built-in bath-tub; the basement is equipped with laundry tub. Heating is by hot air with individual outlets to each room. On completion the lawn was sodded and landscaped and service walks of cement were laid. The rear lot is wire fenced.

Cost of Upkeep

Before commencing construction of these new homes the builder gave particular consideration to upkeep costs. By the use of insul-brick sidings, for instance, the need for painting at least every two years was eliminated and a saving of approximately 20 per cent, or another $15 per year and by the use of siding and asphalt roof the building was raised from a fourth class to second class risk, meaning an additional saving in insurance cost.

Houses in the East York development were sold for a down payment of $340 and monthly payments of $16.96 including interest and principal to amortize in 15 years. Taxes on the properties are approximately $60 per year, or an additional $5 per month.

Each of the homes in the development was different in color and design, a variation that was made possible through the use of insulated sidings and asphalt shingles which are available in a wide assortment of colors.

Over 30 years of building experience in Peterborough has given us knowledge of building conditions here that will prove invaluable to you if you intend to build, remodel or repair. Consult us first and let us make your building dollar go further in materials, service and advice.

H. T. HICKEY
633 GILMOUR ST. W. PHONE 6325

Woman Shoots Slayer On His Order After He Murders Her Husband

WASHINGTON, Pa., Feb. 17 (AP)—A 26-year-old mother fought for her life today after horror-filled hours in a snowbound farmhouse where she was forced to kill a disgruntled farmhand who had slain her husband.

Both Mrs. Ralph Caldwell's arms were torn by shot gun slugs when she sought to protect her husband. Police 11 hours later broke through snowdrifts six feet deep and brought her out on a horsedrawn sled. Hospital attaches said her condition was serious.

Police reported Glenn Plant, 28, bought a new shotun and went to the Caldwell farm Wednesday night to claim revenge for his dismissal 10 days ago. A charge fired through a window fatally wounded the 35-year-old Caldwell in the back and also struck Mrs. Caldwell as she threw her arms around him.

Forcing his way into the house, Plant set an alarm clock for 4 a.m., and told Mrs. Caldwell he intended to kill her then. He sat down and wrote notes to his mother, wife and Caldwell's relatives, asserting he "got even with Ralph for the trick he played on me and my family."

Apparently he changed his mind while Mrs. Caldwell begged: "Shoot now, don't wait." Lester Phillips, 16, another farmhand who was forced to go upstairs when Plant entered, was summoned, and watched Plant get Caldwell's old shotgun from a corner and place it against his chest. Plant then ordered Mrs Caldwell to pull the trigger and she complied, explaining later she thought it was "him or me."

Tobacco shipped from Cuba to the United States last year was valued at more than $8,500,000.

You Can Own
A HOME LIKE THIS
AND PAY FOR IT
LIKE RENT

Make that dream of a new modern house come true this spring. Our experience will help you and you should act now and save money in taxes. Free estimates given on new homes, alterations, and repairs.

C. A. (Bert) PROUD
BUILDING CONTRACTOR
702 Ross St. - Phone 9014

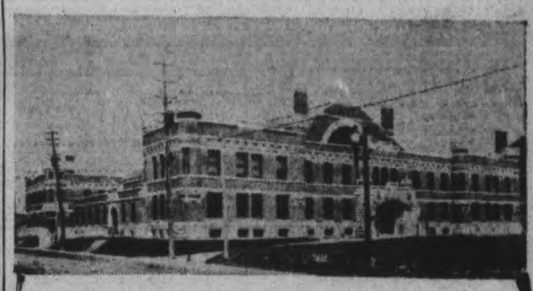

PETERBOROUGH ARMOURIES
Largest floor space ever heated with warm air furnaces in Peterborough. Just completed. Designed by
GENERAL STEEL WARES LTD.
INSTALLED BY
ADAMSON & DOBBIN
175 SIMCOE ST. DIAL 7342

Prospective Home Owners Contemplating Building Under The National Housing Act

Re. municipal taxes paid by the Minister of Finance in accordance with Part III of the National Housing Act; the Order-in-Council reads as follows:

"No municipal taxes shall be paid by the Minister of Finance to a municipality in respect of any house, the construction of which is commenced after May 30, 1940.

"Applications for loans to construct houses under Part I of the National Housing Act may require from two weeks to two months to obtain final approval, depending upon location, plans, specifications and credit of the borrower and builder. Since no payment of taxes will be made by the Dominion in respect of any house, the construction of which is commenced after May 30th, 1940, prospective home owners should act at once in order to benefit by Government assistance.

"The Start of Construction means the laying of the footings and reasonably continuous construction thereafter."

Consult These Dealers for Further Particulars

Archibald and Richmond
Plumbing
389 WATER ST. - TEL. 7504

Ball and Bickle
Plumbing and Heating. Repairs
80 WARE ST. PHONES 4367 and 4250

Hubert Chown Hardware
Jap-A-Lac Paints and Varnishes
417 GEORGE - TEL. 6186

Coleman Bros.
The House of "Color Styling"
447 GEORGE - TEL. 4485

Curtis Bros.
Bricks
PARK HILL RD. - TEL. 5881

Elcombe and Grottick
Electrical Contractors
547 GEORGE - TEL. 8145

Grant and Loucks Co., Ltd.
Electrical Sales and Service
418 GEORGE - TEL. 7675

Kingan Hardware Co.
Everything for the Home Builder
167 SIMCOE - TEL. 7963

H. J. McCannan
National Housing Act Loan
140 SIMCOE - TEL. 4676

Nelson Bros.
Plumbing and Heating
364 PARK HILL RD. - TEL. 7182

Peterborough Lumber Co.
Lumber and Supplies
163 HUNTER - TEL. 4655

Thos. A. Rehill Co.
Builders' Supplies
210 WOLFE - TEL. 5401

Fred Rowan
Roofing Contractor and Supplies
549 KING ST. - TEL. 4471

Scott Lumber Co.
All Lumber Stored Inside
501 REID - TEL. 9033

Scarfe and Co., Ltd.
Paints and Varnishes
160 Hunter - TEL. 5486

H. R. Scott Limited
Lumber and Supplies
86 GEORGE - TEL. 4636

If You Want The Government To Pay Your Taxes—Make Your Application NOW!

PERSONAL AND SOCIAL

Mr. and Mrs. John Gannon of Ennismore will quietly observe the fifty-sixth anniversary on Monday, February 19.

✧ ✧ ✧

In honor of Mrs. G. Corbett, the former Miss Dora Hawkins, Miss Olive Crough was hostess at a linen shower held at Hooper's Palm Rooms, and Mrs. Walter Johnson and Miss J. Hawkins were joint hostesses at a miscellaneous shower at Mrs. Johnson's home, 196 King Street.

✧ ✧ ✧

Miss Irene Stringer, missionary-on-furlough from the Jhansi Field, India, is to be guest speaker at a Thank-offering meeting of the Y.W.A. of St. Paul's Church on Monday evening at eight o'clock in the Guild Room. During her stay in the city, Miss Stringer will be the guest of Miss Elizabeth Walker and Miss Marjory Best.

✧ ✧ ✧

Mrs. Louis Yeates, who was injured in a car accident near Oshawa four weeks ago, and who has been confined to her home since, is now making a satisfactory convalescence.

✧ ✧ ✧

Mrs. L. A. McClure, who is a patient in Nicholls Hospital following an operation early in the week, is making favorable progress toward recovery.

✧ ✧ ✧

Kotulak—Yaschuk

The marriage of Miss Olga Yaschuk, daughter of Mr. and Mrs. Yaschuk of Marmora, to Mr. Joseph Kotulak of Toronto took place at St. George's Anglican Church, Toronto, on Saturday, February 3, Rev. W. L. Wright officiating.

✧ ✧ ✧

Kartz—Yaschuk

At St. George's Anglican Church, Toronto, on Saturday, February 10, by Rev. W. L. Wright, rector, Frances Yaschuk, daughter of Mr. and Mrs. Yaschuk of Marmora, to Henry Kartz of Toronto.

✧ ✧ ✧

Bessman—West

HASTINGS, Feb. 17. — A quiet wedding was solemnized in Donlands United Church, Toronto, when Rev. Irwin united in marriage Miss Laura Margaret West, daughter of Mr. and Mrs. William West of Hastings, to Mr. George Carl Bassman, son of Mr. Carl Bassman, and the late Mrs. Bassman of Toronto. The bride wore a street-length dress of Cannes blue sheer crepe, with matching accessories and carried a bouquet of Talisman roses. Mrs. P. M. Landon of Toronto, sister of the groom, was the bride's only attendant. She wore a navy blue suit with matching accessories. The groomsman was Mr. Joseph Manley of Toronto. A reception was given by Mrs. P. Landon and Mrs. H. Shank. The bride and groom left on a short motor trip. They will reside in Toronto, where the groom is with the 48th Highlanders of Canada C.A.S.F.

✧ ✧ ✧

Jolly Leap Year Party Sponsored By Knox W.A.

A jolly Leap Year party, sponsored by the Women's Association of Knox Church, was held on Thursday evening in the lecture hall. Numerous games and amusing contests were enjoyed by the large crowd present and were directed by Mrs. R. Hanscom, Mrs. H. Clegg, Mrs. R. Laing, Mrs. V. Zufelt, Mrs. E. Huffman, assisted by Miss Loretta McDougall. A number of artists were discovered when paper bags were placed over the heads of a chosen number and they were instructed to sketch a picture of their own faces on the bags with a piece of charcoal, and several startling results. A bevy of fair maidens took advantage of Leap Year's privilege and "popped the question" to the objects of their affection. Some of them being venturesome enough to exert their charms on men who were already "on durance vile."

At the conclusion of the program of Leap Year activities Mr. Reuben McDonald called Mr. and Mrs. Zufelt to come to the platform where he expressed to them the appreciation of the members of the Sunday School for their interest and untiring efforts in the work of the Sunday School and Church and especially their deep interest in the young people. Mr. McDonald then called on Miss Gertrude Lancashire, who on behalf of the Sunday School presented Mrs. Zufelt with a gift of English crystal. Mr. Zufelt expressed the thanks of Mrs. Zufelt and himself for the gift and spoke of the pleasure they both felt in their work among the young people.

The social committee in charge of Mrs. George Davis served a delicious lunch which brought to a close an evening of happy friendship.

Those who signed the register on entering and received an identification card, a valentine heart of red with name written on in white were: Mr. and Mrs. V. Zufelt, Mr. and Mrs. H. McCannan, Mr. and Mrs. R. Hanscom, Mr. and Mrs. J. F. Morrison, Mr. and Mrs. W. Atchison, Mr. and Mrs. G. Davis, Mr. and Mrs. C. Hayes, Mr. and Mrs. J. Hooper, Mr. and Mrs. G. N. Hanes, Mr. and Mrs. H. Wilson, Mr. and Mrs. H. Trotter, Mr. and Mrs. W Lockie, Mr. and Mrs. A. Langford, Mr. and Mrs. S. Melklejohn, Mr. and Mrs. A. W. Archibald, Mr. and Mrs. J. W. Richmond, Mr. and Mrs. D Beavis, Mr. and Mrs. D. Menzies, Mr. and Mrs. J. Matthews, Mr. and Mrs. W. E. Sproate, Mr. and Mrs. J. Barnes, Mr. and Mrs. A. Pearson, Mr. and Mrs. C. Weldon, Mr. and Mrs G. Hutchinson, Mr. and Mrs. A. Long, Mr. and Mrs. G. Morrison, Mr. and Mrs. A. Pitchford, Mr. and Mrs. J. Lancashire, Mr. and Mrs. J. Allen, Mrs. H. Wood, Mesdames D. R. Lindsay, R. Laing, S. Watson, J. M. Gerard, H. Clegg, J. Parsons, N. Gillies, J. Foster, J. Londerville, C. Gray, J. Elliott, Poolman, T. Wallace, Marchen, G. Todd, H. Darling, A. Spicer, W. Collings, R. Gerrard, J. Pearson, E. Huffman, L. Thompson, T. M. Johnston, Misses L. Nesbitt, M. Morton, L. Johnson, G. Gerard, C. Lancashire, C. Lewis, M. Lewis, B. Jarry, B. Allen, J. Hair, I. Graham, E. Barrer, G. Stewart, Messrs. S. Laing, R. Spence, R. McDonald, O. Benson, D. Scilon, G. Spicer, G. Bennett, N. Stanley, N. Newton, S. Thompson, A. Gillies, H. R. Buckley.

FASHIONS

Make your spring suit now while the weather is cold and you are kept indoors. When the lovely warm days roll around you will be all prepared with this charming ensemble. Make it either as a smart new dress with a becoming jacket; or as a jacket and skirt. This same pattern can be used for either version. You will find that the lines of both the dress and coat are very flattering and just the smartest you can find for the Easter parade, as well as many times all season long.

Style No. 3098 is designed for sizes 16, 36, 38, 40, 42, 44, 46, 48 and 50. Size 36 requires 4½ yards of 54-inch material for dress and jacket.

The Examiner,
Please order for me:

Pattern number .....

Size .....

My Name .....

Address .....

.....

I enclose 15c for postage

W.A. Tea Has Festive Air

The auditorium of George Street Sunday School presented a festive appearance Friday afternoon when a well attended Valentine tea was held by Group One of the Women's Association. s Decoration were carried out in Valentine colors, scarlet cupids playing about the walls of the tea room. Twelve tea tables, each with a silver tea service, were lit with red tapers in crystal holders, and centred by matching cyclamen plants. The central table was lace covered, and effectively decorated with scarlet tapers in silver candelabra and a basket filled with scarlet cyclamen.

Mrs. F. W. Burnham, group leader, and Miss M. E. Elliott, president of the Association, received.

Pouring tea were Mrs. S. Oke, Mrs. W. Kelly, Mrs. F. Wilson, Mrs. Carlisle, Mrs. A. M. Weldon, Mrs. H. G Walker, Mrs Rowland, Mrs. Kirns, Mrs. L. M. Richardson, Mrs. Marshall, Miss E. Might, Mrs. Parker, and assisting to serve were Miss Mary Cooper, Mrs. H. Foote, Mrs. W. McGee, Mrs. G. Hancock, Mrs. R. Kingdon, Mrs. Baird, Mrs. M. C. Parr, Mrs M. Kerrieghan, Mrs H. Allison, Mrs. W. Harris, Mrs. J. E. Smith, Mrs. E. Wand, Mrs. Charles Renaud, Mrs Hull, Mrs. D. Worboy.

The Social Committee members were Mrs. E. L. Sackville, Mrs. A. Foote, Mrs. W. McGee and Mrs. F. W. Burnham. Members of the Program Committee included Mrs. M. C. Parr, Mrs. C. Renaud and Mrs. W. P. Purdy. Mrs. J. E. Smith and Miss M. E. Elliott were in charge of the decorating.

A delightful program included a piano solo by Miss Frances Wells, A.T.C.M., solos by Miss Marion Begg and Miss Olga Westbye, with Mrs. Parr at the piano; a reading by Miss Arnold, and a violin solo by Mrs. Foster.

FOR COUGHS and COLDS

Cooper's Pine Tar, Mentholated Cough Mixture, Cooper's Fels Capsules for breaking up colds. Nose Drops with Ephedrine to relieve nose and throat irritation. These tried and proven remedies for coughs and colds for sale at

Elliott's
REXALL DRUG STORE
PHONE 3549

Nisbett Funeral Home
347 Charlotte Street
Phone 7263 Peterborough

Dr. A. J. Brace Tells Of Chinese Leaders

A personal friend of the two great Chinese leaders, Generalissimo and Madam Chiang Kai-Shek, Dr. A. J. Brace of Toronto, World Service Secretary of the National Council, gave a vivid and enlightening picture of their work on Friday afternoon at a meeting of the Ladies' Auxiliary to the Y.M.C.A. "Those who have known Generalissimo and his fine Christian wife, and the depth of their Christian principles, testify to their fine spirit of self-sacrifice and their ability to associate themselves with the most creative minds in China," he said. Dr. Brace confirms this Christian leadership from his own intimate and personal knowledge of the Generalissimo and his wife.

Dr. Brace, whose father was at one time pastor of Park Street Church in Peterborough, is a native Canadian. His career as soldier, lecturer and Y.M.C.A. secretary has been very colorful and interesting. In June, 1936, he completed 25 years of Y.M.C.A. work in Chengton, China. In that period he has served as a Boys' Work secretary; general secretary; a professor of Modern History in Szechuan University; a researcher into the life and history of Tibet, and as a translator of some of China's wealth and literature.

His studies at the University of Toronto were interrupted by the Boer war, which forces he joined. It was during his career as a soldier that Dr. Brace first became interested in Y.M.C.A. work. Mr. Brace has a son who has worked for a number of years with Chiang Kai-Shek's staff as an electrical engineer, and is now back in this country after five years in China.

Mr. Hamilton Gosse, Boys' Secretary, introduced the speaker, who was welcomed by the Auxiliary president, Mrs. F. L. Robinson.

It was decided during a brief business meeting that a seamstress be secured to help in the sewing room. Reports were given by the Housing and Flower Committee, and letters from boys to whom the Auxiliary had supplied 'Y' memberships, expressing their appreciation, were read by the secretary, Mrs. W. Breyfogle. A moment of silent prayer in memory to the late Lord Tweedsmuir was followed by an impressive worship service conducted by Mrs. S. D. Carver.

Delightful Tea Is Held By W.A.

A delightful Valentine tea was held by Group One of the Women's Association of St. Andrew's United Church on Friday afternoon at the home of Mrs. A. Moir, 196 Brock Street.

Receiving with the hostess were the president, Mrs. Paige Howell, and the conveners, Mrs. L. M. Brooks and Mrs. Ford Turner.

Presiding at the tea table, attractive with red tulips and other spring flowers in a scarlet basket, and lit by matching tapers in silver candelabra, were Mrs. E. W. Young, Mrs. A. Porteous, Mrs. G. Mulligan, Miss J. R. Ferguson. Mrs. R. S. Cotton was in charge of tea-room arrangements and assisting to serve were Miss Ethel Richardson, Miss T. Hall, Mrs. James Heffernan, Mrs. E. C. Manning.

A home-cooking table was in charge of Miss Brown, Miss Hall and Miss McCormack. Mrs. Victor Hamilton was treasurer.

Women Entertain Kiwanis Members

It took a Leap Year for wives of Kiwanians to show their husbands just what a party should be. For last night the wives put on the entire show, from beginning to end, at the Kawartha Golf and Country club, and there wasn't a dull moment in the evening.

It was a Valentine party the women arranged and decorations carried out the thought in elaborate fashion. It was the club's annual ladies' night, only this time the ladies took complete charge, even to paying for their partners' dinner check.

After an enjoyable dinner, a series of elaborate, fun-provoking games followed and then dancing.

Chief organizer of all the evening's fun was Mrs. Bill English, wife of the president and Mrs. John Troke, both of whom received. Secretary J. A. McKone ably voiced the club's appreciation to all the ladies.

DOROTHY DIX

If You Want To Keep Your Husband After the Baby Comes, Don't Shunt Him Into the Background, but Try More Than Ever to Keep Him Interested in You as His Wife.

Dear Miss Dix—I am expecting my first baby soon, and my joy over the coming of my "little bundle from heaven' is turned into apprehension by the many warnings I get that a woman pays for her children by losing her husband. Now my husband and I have been married two years and have been ideally happy. We love each other very much and are looking forward to the baby's coming, and I don't want the youngster to come between us. Isn't it still possible to keep a happy home life and the love of your husband when there are babies? What are the mistakes that young mothers make that drive their husbands from them and away from the baby who, it seems to me, should draw them even closer together?

FEARFUL

ANSWER:

The old sayings that "a baby in the house is a wellspring of joy" and "that children are the tie that bind husbands and wives together" are true.

No home is a home in the fullest sense of the word unless there is the patter of little feet on the floor and the sound of childish laughter in the rooms. Many husbands and wives who are disillusioned and disenchanted with each other and who would gladly be free are still held together by little hands that make a bond so strong that they do not even attempt to break it. They may not love each other, but both of them love their children, and to give these children the security of a home and the rearing by both a mother and a father, they endure marriages in which they find no individual happiness and that is often a martyrdom.

But it is also true that very frequently the coming of the first baby is the end of the passionate, devoted, romantic love between a husband and wife and the beginning of a cleavage between them. For it is notable that many a man who before the arrival of Junior has been as domestic as the house cat and never went out of an evening without his wife, after the advent of the youngster begins stepping out alone and drifting back into his bachelor ways.

I believe that women are themselves to blame for this state of affairs, and that when one loses her husband when her baby comes it is because of her carelessness. She is so wrapped up in Sweetums that she forgets that she has a husband who needs looking after far more than the baby. For she can hire a nurse to take care of the baby, but there is no safe lady she can employ to take care of hubby while she is doing her infant-worshipping.

Of course, there are many women who can take motherhood in ther stride, and you never hear of them complaining about the baby robbing them of their husbands. But a vast number of women can't be mothers in moderation. They are obsessed with it. They give all of their time and thought and attention to the baby. The house is run for the baby. The husband exists merely to provide for the baby. And it is no wonder that men resent it. For, after all, it isn't very flattering to a man's ego to find that his nose has been put completely out of joint by a puling, squalling baby whose conversational abilities are limited to yaw-yaw.

The general run of men are husbands first, then fathers. They want their wives to continue to dress themselves up and look pretty in the evening when they come home from work. They want their wives to go out with them to places of amusement. They want their wives to be gay and entertaining companions, even if there is a baby on the premises. When their wives make the baby an excuse for going slouchy, and staying at home, and talking about nothing except baby-food formulas, and giving to the baby all the caresses and petting that husband once got, why it isn't very surprising that he steps out to find a more interesting companion.

Any woman can keep her husband and have her baby, too, if she will only put her husband first and not make him run a poor second to a toothless infant.

• • •

Education Better Than Early Marriage

DEAR DOROTHY DIX—I am a freshman in college. I like school very much, but I love a girl better. If I marry the girl, her father will give me a fine position with his firm. Is it not true that one can become educated in meeting the happenings of everyday life? Shall I marry this girl or go on to college? R.E.M.

ANSWER:

I am not in favor of young marriages because boys and girls in their teens are not sufficiently mature to know what kind of life partners they are going to need when they are grown. Neither at that age are capable of a deep and abiding love.

So my advice to you is to wait until your tastes are formed and you have tested out the strength of your affection for this girl. Don't marry her because her father can give you a good position with his firm. If you are a smart young fellow, you will be able to get yourself a job that will give you independence. Sometimes the son-in-law job puts a chap in a hot spot.

DOROTHY DIX

Readers writing Dorothy Dix are asked to enclose a self-addressed envelope, and also a three-cent stamp.

ON WITH THE DANCE!

By ALICE ALDEN

SCATTER-BRAIN by day but beautiful young lady by night! For her no prettier evening style has been introduced than the tight bodice and bouffant skirt, which comes out slightly changed each season. This dress is pink net with an opalescent sequin top, and please keep in mind that it looks its best over a little corset of one kind or another. A pantie girdle may be sufficient, or a glorified ferris waist, new this season. Pink camellias might nestle in your hair, and you may want to keep long pink doeskin gloves on until the last waltz is over.

Gaiety Is Keynote Of Annual "Y" Friday Night Club At Home

With gaiety as the keynote, and romance as its background, the annual At Home of the Y.M.C.A. Friday Night Club last evening was one of the season's most outstanding parties. Old-fashioned lacy Valentines inscribed with sentimental lines, and scarlet hearts printed with subtle and amusing references to club members adorned the gymnasium walls. From the centre of an arch of red and white streamers a huge cluster of scarlet balloons was suspended, causing much merriment when it was released later and balloons came showering down among the whirling dancers.

Excellent dance music was played by Jimmie Duffus' band, and novelty dances included a birthday dance, won by Miss Phyllis Coleman and Mr. Harry Marsh, and a spot dance, won by Miss Julia Rowe and Mr. Fred Trotter. Supper was served at midnight in the banquet hall. Alex Runnett, chairman of the dance committee, was assisted by Cliff. Vincent, Marlow Banks, Jack Sullivan, Douglas Grant, Bob Garner, Don Weese.

Patrons and patronesses were Mayor James Hamilton, Mr. and Mrs. H. L. Garner, Mr. and Mrs. C. G. Vincent, Mr. and Mrs. G. H. Roper, Mr. and Mrs. C. S. Cummer, Mr. and Mrs. Charles Lacheur.

Attending were Mr. and Mrs. H. L. Garner, Mr. and Mrs. W. J. Garner, Mr. and Mrs. Cliff Vincent, Mr. and Mrs. W. McKee, Mr. and Mrs. A. B. Clark, Mr. and Mrs. Harold Coleman, Mr. and Mrs. Joseph Dunkerly, Mr. and Mrs. Henderson, Mr. and Mrs. A. Townsend, and the Misses G. Packenham, F. Bibbee, I. Scholes, G. Lundy, J. Hambly, H. Mathias, H. Turner, R. Kingan, M. Foster, L. Comstock, M. McFarlane, M. McDowell, R. Bothwell, L. McCarroll, I. Shadgett, M. White, J. Collins, B. Hughes, M. Munroe, N. Dunford, G. Parnell, A. Wildman, O. Crough, M. McCarroll, F. Belleghem, O. Westbye, M. Strickland, G. Constable, L. Wellwood, C. Coones, J. Griffin, B. Petterson, M. Lawrie, M. Allen, M. Cournyea, R. Duffus, R. Harris, J. Cox, B. Hughes, M. Pyne, J. Mortson, G. Laidley, B. McDonald, D. Theobald, R. Ellis, M. MacDonald, E. Reid, M. Conlin, L. Conlin, H. Hickey, B. Belleghem, B. Hickey, B. White, J. Ketcheson, H. Miller, M. Abbott, K. Turner, V. Allen, V. Atkins, R. Telford, M. Gertley, N. Wallace, M. Gregson, H. Whytock, F. Roeburn-Gibson, H. Hetherington, E. Leeper, D. Ridyard, D. Dawson, P. Edmonds, L. Simonds, E. Scott, P. Carruthers, D. Hutchinson, D. Williams, D. Fergus, D. Lipsett, W. Reid, L. Skitch, I. Skitch, E. Scott, F. Cruickshank, R. Brockwell, M. Lancaster, F. Leach, M. Jackson, E. Stabler, F. McMahon, J. Alexander, M. Skitch, M. Dwiney, J. Telford, B. Johnson, B. Stenson, N. Stenson, E. Brownlee, G. McClellan, I. Reid, F. Merrett, J. Hanrahan, M. Gibson, P. Coleman, D. Glover, A. Murray, B. Edmunds, J. Johnston, J. Dougherty, J. Rowe.

Messrs. F. Constable, A. Young, A. Holmes, F. Williams, L. Dwyer, W. Laird, A. Thompson, H. K. Fallis, W. Scott, D. Rogers, A. Scully, H. Davidson, J. Lillico, R. Huggins, J. Frank, T. Clark, D. Tanney, B. Bruce, G. Thompson, R. Kay, R. Hudson, G. Crompton, F. Ephgrave, H. Vass, A. Noftall, A. Runnett, J. Sullivan, J. Highland, W. Howell, R. Weeks, W. Gynane, H. Hawley, B. Frank, B. Garner, S. Northrop, M. Banks, C. Benson, G. Duncan, H. Marsh, G. Broadley, G. Gillespie, H. Amys, P. Turner, B. Miller, E. Dawe, G. Gatfield, L. Wells, R. Payne, B. Hamilton, H. Matthews, A. Garlisle, B. Ferguson, J. Kitney, B. Gray, B. Dutton, H. Gosse, J. Cook, J. Roper, J. Cranford, S. Csumrik, T. McMillan, J. Milburn, D. Mortimer, A. Reid, J. McLachlan, C. Davern, L. Grose, D. Weese, J. Howson, M. Belch, S. Adamson, S. Laing, E. Downing, H. Moncrief, H. Lush, D. Carruthers, J. Turner, G. Vallery, R. Pitchford, J. Mark, S. Gledhill, B. Brindle, K. Sproule, R. Seabrook, J. Slipp, E. H. Bartlett, W. Moull, G. McIntyre, D. A. Kennedy, N. Veals, H. Johnson, E. Johnson, G. Seabrook, A. Thompson, N. Allen, H. Rogers, A. Winslow, R. Brooks, H. Rutherford, W. Hillier, J. Lewis, C. Boate, J. Richardson, H. Morrow, R. Ackford, N. Hopcroft, H. McDonald, D. Grant, T. Hooper, G. Sedgewick, J. Dougherty.

We Noticed

....Whether it's because there are rumors of spring in the air; because it was a Valentine party and they seemed unusually appropriate, or simply because the young ladies themselves were particularly lovely and their escorts couldn't resist sending them flowers, beautiful corsages were worn by almost every girl at the Friday Night Club dance last night.

....Old-fashioned nosegays of roses were carried by several and gave a quaint air to the dainty bouffant frocks. Rather unusual and very smart, we thought, was a striped blouse and a stiff full skirt of black net—a large cameo brooch was fastened at the throat of the pretty brunette who wore the costume, which had all the charm of our grandmother's day, but was definitely 1940 nevertheless.

Do You Know?

Peanut butter, thinned with honey, makes an interesting filling for Graham bread sandwiches for school luncheons. The combination is a health fact worth remembering.

If potatoes turn dark while boiling, add a teaspoon of vinegar to the cooking water.

✧ ✧ ✧

A lumpy sauce is no compliment to a luscious dessert, nor thick, uneven gravy to the piece de resistance. Lumps will more often than not yield to a lusty workout with a rotary beater.

Home Service

Do Routine Duties Get on Your Nerves?

Control Energies, Keep Serene

"I'm so overworked, no wonder I'm a nervous wreck!"

A frequent complaint from the high-strung woman—and often a true one. For, though her more placid sister may do as many tasks, she doesn't go at them nearly so intensely.

The nervous woman is apt to turn every little molehill chore into a mountainous one. She fritters away the dynamic energy, the natural high spirits which, if properly controlled, would make her charming. Uncontrolled, these priceless gifts of the nervous type turn into jitters, insomnia, indigestion.

If you are nervous, keep a sense of proportion. Huge as the darning basket may look, it won't take forever. Helpful, too, if you limit the time for each task. Then you won't get into a prolonged frenzy over a tiny detail. And keep a period for YOU every day — when you do as you please.

Watch your physical health, your diet. Important to the nervous to have foods with vitamin B.

In our 32-page booklet, a well-known physician gives advice on proper diet, body care, discusses psychological causes of nervous symptoms such as indigestion, fatigue. Tells how to regain vitality, health.

Send 15c in coins or stamps for your copy of OVERCOMING "NERVES" AND EVERY - DAY HEALTH PROBLEMS to Examiner, Home Service, Peterborough. Be sure to write plainly your NAME, ADDRESS, and the NAME of booklet.

Branch Notes

ALL SAINTS' BRANCH

All Saints' A.Y.P.A. held its regular weekly meeting in the chapel on Monday. The feature of the evening was a talk by Canon J. D. Paterson on the "Feasts and Fasts of the Church," a subject that was interesting and particularly appropriate during the Lenten season. In his own inimitable style Canon Paterson brought to his audience a more clear and enlightening conception of the real meaning of many of the festive dates on the church calendar.

The members were entertained by a vocal duet with D. Weir and Les Cavalier offering a fine interpretation of an old favorite hymn, "Softly and Tenderly," which was greatly appreciated. Miss W. Lord accompanied at the piano.

In last week's branch notes it was announced that the members were preparing a play entitled 'Aunt Susie Goes to Town." This has been drawn to the writer's attention as an error. The correct title of the play is "Aunt Susie Shoots the Works" and this play has never been performed locally before. For the above error we offer our humble apologies.

✧ ✧ ✧

ST. GEORGE'S BRANCH

Thirty-two members attended the meeting Thursday evening which opened with hymns and prayers. The program was under the leadership of Mrs. Heap, the worship convener. The lesson was read by B. Anderson about which Mr. Heap afterwards read a very interesting story.

Two minutes of silence was observed in memory of Lord Tweedsmuir.

A corporate communion was planned for March 3 at 11 o'clock. All members, communicants or non-communicants, are invited to attend this service.

✧ ✧ ✧

ST. LUKE'S BRANCH

The branch held a sleigh drive Thursday night and while the crowd was not very large those who were there enjoyed it very much. After returning all went to the home of Mr. and Mrs. Ray Pammett where delicious refreshments of hot meat pies and tea were served.

Next week's meeting will be along education lines when Mr. Brock of the Brinton Carpet Co. will show colored moving pictures of the manufacture of rugs. This will be an open night so any who care to come will be welcome. There will be no charge of any kind.

The Stars Say . . .

By GENEVIEVE KEMBLE

For Sunday, February 18.

Sunday's horoscope is an interesting one. There is likely to be much mirth and frivolity among the young, with happy romances among the prospects, and much stirring around. But there is danger of fraud or duplicity.

Those whose birthday it is have promise of a progressive and prosperous year, with interest centered on the pursuit of pleasure; there may be much gay companionship. Be careful of all forms of fraud, trickery and schemes.

A child born on this day may be gay, vivacious, and romantic, although being studious, original and ambitious. It should have a happy and successful career.

For Monday, February 19.

Monday's astrological forecast is for much activity at a lively and harmonious pace. It is an auspicious time for approaching employers and those in power for favors and advancement. It would be well to curb tendencies to over-enthusiasm, extravagance and generosity.

Those whose birthday it is may look for a prosperous, progressive, and happy year, with encouragement for approaching influential persons for tokens of preferment and honors. There are tendencies to over-generosity and expenditures.

A child born on this day may expect to enjoy a happy, successful, and generally prosperous life. It may be companionable and have a generous disposition.

CAVERLY FELTS

The newest Spring Felts are here. Exclusive models (styled by Caverly) in all the latest shapes and colors, including **Dusty Rose, Jewel Gold, Thistle, Tropic Moss, Shadow Wine, Red, Amber Rust, Waltz Blue, Airforce Blue, Navy and Black.** We can supply any model in wanted head sizes to match your costume.

Ask to see the new "Joan" model. Sold exclusively in Peterborough by

ROBT. FAIR & CO. LTD.

To Relieve Bad Cough Quickly, Mix This at Home

Does the Work in a Hurry. Saves Money. Easily Mixed.

Here's an old home remedy your mother probably used, and, for real results, it is still a very dependable thing for distressing coughs. Try it once, and you'll swear by it.

It's no trouble at all. Make a syrup by stirring 2 cups of granulated sugar and one cup of water a few moments until dissolved. No cooking is needed—a child could do it.

Now put 2½ ounces of Pinex into a 16 oz. bottle, and add your syrup. This gives you 16 ounces of really splendid cough remedy—more than you could buy for four times the money. It keeps perfectly, tastes fine, and lasts a family a long time.

This splendid home mixture has a three-fold action. You can feel it take hold at once. It loosens the phlegm, soothes the irritated membranes, and helps clear the air passages. This explains why it gives such prompt, pleasing results.

Pinex is a compound containing Norway Pine and palatable guaiacol, in concentrated form, well known for its prompt action on throat membranes. Money refunded if it doesn't please you in every way.

Beauty Has A New Meaning

Cosmetics have their place but what do all the creams and powders you can use amount to when compared to the beauty which comes with vibrating health.

This is the modern test of beauty. The basis is robust health, with rich, red blood coursing through the body to nourish and vitalize muscles and nerves.

When health weakens, Dr. Chase's Nerve Food can be of great value in helping to restore richness to the blood and vigor to the whole body. You can win strength and poise and the attractiveness which health alone gives by using this well-known food treatment.

Why not get started, today? In a few days you will begin to note the benefits obtained from the use of this proven restorative.

Dr. Chase's Nerve Food FOR NEW PEP AND ENERGY

Get Your Supply of Winter Fuel Now. See No. 7 on Classified Page.

The Peterborough Examiner

If Your Radio Needs Repair See No. 34 on the Classified Page.

VOL. LXXXIII, No. 41 PETERBOROUGH, SATURDAY, FEBRUARY 17, 1940

Frontiersmen Plan To Form Squadron

The Legion of Frontiersmen, the colorfully garbed patriotic band of men who have served their King and Empire in far-flung outposts of the world, are forming a squadron of 120 men in Peterborough. Already more than a dozen are enrolled and soon applications from hundreds will be received, it is expected.

Little heard of in this city, the Frontiersmen are well known in many sections of the country where they have maintained a high standard. Throughout the land at this very time, they are busy co-operating with His Majesty's civil forces in guarding life and property against enemy agents.

Two squadrons, totalling 240 men, are active in Toronto and two more squadrons are planned for that centre. When needed, the Frontiersmen work in close cooperation with the Royal Canadian Mounted Police, the Provincial Police and local authorities.

Their picturesque uniforms are the envy of many another unit. They wear Stetson hats, blue patrol jackets with chain epaulettes, khaki riding breeches, riding boots, Sam Brown belts and gauntlets. The uniforms are modelled somewhat after those of the Royal Canadian Mounted Police, for whom Frontiersmen are sometimes mistaken.

Service Without Reward

These men serve without reward and most of the time without public recognition of any kind. Their proclaimed motto is, "Service Without Reward." In private life they are responsible business men who have given notice to their country that they may be called upon during any emergency.

The organization was formed originally in 1904 by ex-members of the Royal Northwest Mounted Police. Now its membership is restricted to those who have served in the army, navy, air force, or in some other capacity outside the land of their birth. At the present time an exception is being made in favour of those men who have tried to enlist in Canada's army for service in World War II, but who have been turned down for slight physical handicaps. Each member must submit to the discipline which the force exacts from its membership and must provide himself with the uniform of the service. No public subsidy of any description is provided the Frontiersmen.

The Frontiersmen do not know precisely what work lies ahead of them in this war, but they are willing and ready to do it without pay. However, in the eventuality that they should be called away from their places of employment for service, it is anticipated they will be placed on salaries.

The Peterborough squadron will be known as G Squadron, and Captain Fred Hills is said slated as commanding officer. Applications for membership are being received by Lieut. E. Preston at his home at 138 Rubidge street. Lieut. Preston is a member of the Toronto unit, and is responsible for the organization's start in this city.

Peterborough residents will get their first glimpse of the smartly garbed Frontiersmen on the 30th of this month when A and B squadrons of Toronto will be in Peterborough in full uniform. They will parade on the following day to All Saints' Anglican church, behind their 42-piece brass band which will arrive that morning.

ALL THINGS HAVE USE

LONDON—(CP)—Aluminum milk bottle caps are being collected for use in armament factories here, where they are melted down as war material. So far over 80,000,000 caps have been collected in London alone.

W. R. TURNER
Phone 4971 195 Simcoe St.
Heating—Plumbing
Tinsmithing
CONTRACTING, JOBBING, REPAIRING
"CRANE" PLUMBING FIXTURES
"HECLA" FURNACES
"IRON FIREMAN" STOKERS
IMPERIAL (ESSO) OIL BURNERS

LOANS
WITHOUT ENDORSERS
No credit enquiries of friends
QUICK PRIVATE SERVICE

Cash Loan You Get	Amount You Pay Back Each Month Including All Charges			
	4 mos. loan	8 mos. loan	12 mos. loan	18 mos. loan
$ 20	$ 5.25	$ 2.73	$ 1.89	
50	13.13	6.83	4.73	
100	26.26	13.65	9.46	$ 7.78
150	39.39	20.48	14.18	11.67
200	52.52	27.30	18.91	15.57
300	78.79	40.95	28.37	23.35
400	105.05	54.60	37.82	31.13
500	131.31	68.25	47.28	38.91

Instalments based on prompt repayment at rate of charge authorized by the Small Loans Act, 1939. Other size loans and repayment schedules available. Phone or call to apply.
HOUSEHOLD FINANCE CORPORATION OF CANADA
Formerly Central Finance Corporation
PETERBOROUGH, ONT.
Second Floor, Kresge Building
366 George St. Phone 5841

Two Old Parties Ready To Go Central Ontario

The week's political truce out of respect to the memory of Lord Tweedsmuir is ending to-day with political lines almost complete in the Central Ontario ridings

Extraordinary circumstances have forced the Liberals of Peterborough to call a second convention next Saturday afternoon, and in the meantime the Liberals of Durham are meeting at Orono on Wednesday afternoon They are expected to nominate W Frank Rickard, Liberal member in last House, to oppose J. Ross Strike, Conservative nominee.

Victoria County is ready for action with Bruce McNevin, Liberal member in the last Parliament, opposed by Colonel McAlpin of Toronto, who has a summer residence at Sturgeon Point, and is considered sufficiently local in his political connection with the riding

The Liberals of Northumberland again nominated W A Fraser of Trenton last Wednesday It was Mr Fraser who sparked the Liberal cause back to life in that constituency when he first led a winning attack against the late E Gus Porter of Belleville in a by-election, when the late Charlie Hanna won a seat that seemed impregnable Mr Fraser picked a battling ground for himself in Northumberland where he is a property owner, and won the seat from Milton E. Maybee.

The Conservatives of Northumberland have accepted as their leader Jamieson Bone, Mayor of Belleville, and those who are sensitive to political strains and stresses are predicting that Northumberland is likely to be the hot spot of the district They can't imagine Mr. Bone sticking to the music as it is written They are waiting for him to "get hot" before long and swing it, and that possible deviation will be the signal for hostilities without quarter.

In Hastings - Peterborough, Rork Ferguson, Liberal, is opposed by George White, Conservative, Madoc lawyer This is one of the biggest and most scattered ridings in the east, and presents both candidates with a strenuous travelling job for the next month.

In Ontario County, W H. Moore will likely be retained by the Liberals, with opposition from H. A. Newman, Conservative, and F. M. Dafoe, C.C.F.

Returning officers in the district include: Vincent Eastwood in Peterborough; Thomas F. Hall, K.C., Cobourg; H. W Sabine, newspaper publisher, Marmora, for Hastings-Peterborough; Joseph P. Mangan, Oshawa, for Ontario; Sheriff J. E. Armstrong, Parry Sound; W. R. Rierdon, Belleville, for South Hastings; Lawrence C. Mason, Bowmanville barrister, for Durham County; A. J. Campbell, Lindsay, for Victoria.

In Prince Edward-Lennox the returning officer is William Spencer of Napanee, and in Kingston City D. G. Cunningham, lawyer.

Red Unwanted

Bombay, Feb. 17 (CP)

FINAL RETURNS today in the all-India congress party's presidential election showed that the Indian Communist leader, Mahendranath Roy, the left-wing candidate, was overwhelmingly defeated.

Maulana Abul Kalam Azad, a leader of Mohandas K. Gandhi's right wing, was elected with 1,861 votes against Roy's 183. Azad received heavy support even from the leftist faction.

The defeated Roy is a widely known Communist figure, having been active in China during the period of Communist influence there in 1927. He was arrested by the British authorities in India in 1932 and was ordered deported for 12 years.

The sentence was rescinded, however, and he became active again.

Committed For Trial

COBOURG, Ont., Feb. 17.—(CP)—Hugh Cameron, former Cobourg assessor, was committed for trial by Judge when he pleaded not guilty yesterday to a charge of converting funds from the McArthur estate to his own use.

Walter Johnson, executor of the estate, testified that Cameron collected estate accounts on a commission basis. He alleged that only $1,107 or $1,857 collected was turned in by Cameron.

Major Bennett I.O.D.E.
LEAP YEAR DANCE
Canadian Legion Hall
Friday, Mar. 1
Jimmy Duffus' Orchestra
Tickets May Be Secured from the Members.

Dranoel Named After J. W. Leonard, Canadian Railroader Who Was An Early Associate Of Alfred Tate

The Victoria Railway, extending from Lindsay to Kinmount, was a training school for a group of young men who rose to high positions in Canada as builders of railways and empire.

Among them were Sir William Mackenzie, James Ross and J. W. Leonard, friends of Alfred O. Tate, author of "Edison's Open Door" who includes in his introductory chapters brief sketches of them when they were associates of his at Lindsay in its expansive days as a railway centre more than sixty years ago.

Continuing the reminiscences of Mr. Tate in the introductory chapters of his book, the Examiner presents glimpses of this group of young railroad men as they remain in his memories in those youthful years of his at Lindsay, where he had secured for himself his first position as despatcher with the Victoria Railway.

"The general manager of the railroad was a Scotsman, James Ross, a civil engineer, son of a sea captain and father of Captain Jack Ross (Ed.—Commander J. K. L. Ross), who in later years became well-known in America as a horse-racing and yachting enthusiast. I recall Jack as an infant in the arms of his mother, a woman distinguished among all women for beauty of face and form. One of my duties was making up the payroll, where the name of James Ross headed the list and was entered at one hundred and fifty dollars a month. One day late in that autumn (1878) he handed me a telegram addressed to William Laidlaw, a leading barrister and the president of a railroad running out of Toronto. It read, 'Can I ask five thousand dollars a year?' In a few hours a reply came clicking over the wire, 'Ask twenty thousand or they won't think you are worth anything.' Shortly thereafter James Ross left the Victoria Railroad. He had stepped forward.

Basis Of Fortune.

"His subsequent career as one of the builders of the Canadian Pacific Railway is well-known. It was there that he laid the foundation of his great fortune. Just twenty years after our association in the little town of Lindsay, I sat with him after dinner in the library of his palatial home in Montreal discussing old times. Among other enterprises, he had promoted the development of several electric street railways. Incidentally, he reached across his desk and handed me a typewritten paper. It was a record of his income from these sources and amounted to about eight hundred thousand dollars per year. 'A bit higher than the eighteen hundred of twenty years ago,' he remarked with one of his rare wry smiles.

"It might be inferred that I am interpreting and evaluating success in terms of money, but that would not be accurate. Money frequently is incidental to success and it is not wholly to be despised, but the terms 'success' and 'money' are not exclusive symbols representing cause and effect. The term 'success' covers the whole field of human endeavor, without any special relations to money. When Faraday, the great scientist of the early nineteenth century, the father of electro-dynamics and a relatively poor man, was asked why he did not use his knowledge and opportunities to make money, he replied that he could not afford the time.

"The engineering feat which James Ross performed in thrusting a line of rails through the forbidding canyon of the Kicking Horse Pass in the Rocky Mountains was a greater achievement than the accumulation of all his millions. It remains as a permanent monument to his skill and memory. His millions do not...

"And so the face of James Ross fades from the surface of the mirror."

It may be interpolated that the name Ross remains associated with the every-day affairs of Lindsay and its community life in the fact that the Ross Memorial Hospital was generously endowed by the son of the old president of the Victoria Railway.

A Bethany Man.

"The next face in the mirror is that of Jimmy Leonard, the station agent. He came from the little village of Bethany, near Lindsay, and was taught the art of telegraphy by my brother. He was a gangling youth of delicate constitution whose energy and devotion to long hours of work severely taxed his physical strength. Always when my day's work ended at nine o'clock or later in the evening, depending upon the hour when 'No. 2' arrived at Kinmount, I saw his lamp burning in his office in the freight shed across the tracks. When James Ross undertook the building of a section of the Canadian Pacific Railway he engaged Leonard to manage his construction trains. After the completion of this work Leonard was appointed superintendent of a western division and at the time of his death, only a few years ago, had risen to the position of vice-president of this great transcontinental system."

Mr. Tate's reference to James W. Leonard, former vice-president of the C.P.R., is of local interest, not only in this reminder of his early days in railroading in this district, but also from the fact that the station "Dranoel," on the C.P.R. west of Peterborough, between Cavan and Manvers, is actually the name "Leonard" spelled backwards. The road from Drahoel passes through Bethany, the home of the boy Jimmy Leonard to Lindsay.

William Mackenzie.

"And now appears the face of William Mackenzie, born in the hamlet of Kirkfield, also near Lindsay. His earlier occupation was school teaching, but when I first saw him he was the contractor who recently had completed the erection of our freight sheds and previously had installed the culverts on the line (from Lindsay to Kinmount). But I shall let his picture fade for a moment while I dispose of the others in the group.

"Frank Polson comes next. He was foreman in our roundhouse, where he groomed and coaxed the three little impatient, over-burdened locomotives which puffed and strained at their job of hauling the traffic of the line. Eventually he went to Toronto and established a modest machine shop on the water front, which under his guidance expanded and became known as the Polson Iron Works, one of that ambitious city's most important industries, and which, coincidentally, elevated its founder to the position of one of Canada's most eminent industrial pioneers.

"Jack Brady, whose shrewd face next appears, was our passenger-train conductor who, when not punching tickets, spent most of his time denouncing those suspicious, low-minded individuals who could descend to the vile depths of doubt concerning the unimpeachable honesty of all train conductors. He went eventually to Toronto, bought a hotel and became its prosperous and genial host."

Mr. Tate also mentions Ned Harkness, baggageman on the Victoria Railway, "who went to Hamilton eventually as superintendent of an insane asylum. Just why, I don't know, but I infer that having been so long accustomed to revel in the frenzies of temporarily insane drummers, he found in the society of the inmates of that institution an atmosphere pleasantly reminiscent of the happy days of his youth."

Mr. Tate concludes these personal recollections of men with whom he was associated in his youth with a farewell to their shades and then refers to the fact that Thomas Edison's family was of western Ontario origin.

"Edison's grandfather lived there and died there at the remarkable age of one hundred and four, as attested by the inscription on the tombstone under which he rests in a graveyard in the little town of Vienna in western Ontario.

"His father spent half his life there, engaged in farming, but Edison was born in Milan, Ohio, a few months after the family migrated to the United States. Canada missed the fame attaching to his birthplace by a narrow margin.

"Edison once told me that his father participated in the historic Mackenzie Rebellion in 1937. His description of this hazardous moment in the life of his parent was concise but graphic. 'The old man got mixed up in that scrap,' he said, 'and they chased him clean across Canada. He got off at Detroit.' I wish he had known more about this accelerated trek across the Dominion. It would be an interesting contribution to the saga of the leader of that historic revolt, William Lyon Mackenzie, grandfather of the present Premier of the Dominion, William Lyon Mackenzie King."

HAVELOCK

Valentine Tea Cheery Affair

HAVELOCK, Feb. 17 (ENS). — A Valentine Tea was held on Wednesday afternoon at the home of Mrs. Andrew McLauchlin, under the auspices of the central group of the United Church Women's Association of which Mrs. Gordon Denike is the leader. The event proved a decided success, with over sixty ladies attending

The guests were received by the hostess, assisted by Mrs T Easterbrook, persident of the W.A. Tea was poured by Mrs Charles Roberts, and those who assisted in the tea-room were Mrs Jack Davidson, Mrs Ross Brown, and Mrs Ross Pollock. The table was attractively laid with lace table cloth and streamers of hearts and arrows extending from the chandelier and caught at the four corners by roses, the latter also forming a pretty centrepiece. Dainty refreshments heart-shaped and with red the predominant color were served.

Schools Pay Tribute.

A personal acquaintance of the late Lord Tweedsmuir, Governor-General of this Dominion, Rev. Andrew McLauchlin of the Havelock United Church visited the local school on Wednesday afternoon and led the students in a service of tribute to the man whose passing has meant so much to Canadians. Prayers were offered for the bereaved family and two minutes' silence observed, after which both Public and High Schools were dismissed for the remainder of the afternoon in order to listen to the radio description of the funeral ceremony.

W.M.S. Session.

The Women's Missionary Society of the Havelock United Church held its February meeting at the home of Mrs. Harrison Wing, with a good attendance, and the president, Mrs. A. McLauchlin in charge

The devotional program was a most helpful one, when some fine thoughts were expressed by the president, and the Scripture lesson read by Mrs. J. Cochrane. The lesson study was a review of the third chapter of the study book on Rural Life in India This was taken by Miss M Seeney, and proved very interesting

Mrs. S. J. Clarke sang "Come Unto Me," after which the meeting concluded with a hymn and the benediction.

Deaths Yesterday

LONDON.—Dr. Elizabeth Sloan Chesser, 63, one of London's most brilliant women physicians who made an intensive study of psychiatry.

HARTFORD, Conn.—M. Lewin Hewes, 78, organizer and first president of the Standard Fire Insurance Company.

MIAMI, Fla.—Charles D. Noyes, 89, publisher of the Norwich Record and president and treasurer of the Bulletin Company.

LONDON.—Robert Smillie, 83, president of the Scottish Miners' Federation and a formerly Labor party member of parliament.

HALIFAX.—Major Henry B. Stairs, veteran of the South African war and former Nova Scotia manager of the Royal Trust Company.

Main Street Topics

Jabs and Jottings as Picked Up By Examiner Reporters.

ACTING SECRETARY

The City Trust Commission has appointed as its acting secretary, D. B. Hall of the law firm of Hall, Hall and Weldon, solicitors for the Commission.

SEEKING HOME LOANS

Local agents report that many people are taking advantage of the Dominion Home Loan plan to build new houses this year and indications are that there will be considerable building.

FOXES PLENTIFUL

Indians and local hunters are having good luck fox hunting this Winter and all report the wily animals are quite plentiful. One local man bagged four in a week and the pelts of all were in prime condition.

TRUCK COLLIDE.

Two trucks used by the city in removing snow from the streets came into collision on McDonnel street Friday. They were driven by James Sutherland and M. W. Anthony. The damage was not very extensive.

HOME ON LEAVE

Jimmie Murphy of Elm street was home on leave for a short time yesterday from the Oshawa Tank Regiment which he joined about two months ago. He states there are more than a dozen Peterborough men in the unit.

P.W.U.A. SUNDAY SCHOOL.

Rev. Fred Craik of St. James' United Church will be in charge of the Sunday School held at the P. W.U.A. Hall on Sunday afternoon from four to five o'clock. All unemployed parents and children not attending church are most welcome when Mr. Craik will show pictures.

FRACTURES HIS LEG

Slipping on Chambers street Friday night en route to Brock Street Rink to see the Oshawa-Peterborough Colts hockey match, Anson Henry, 261 Sherbrook street, fell heavily and sustained a badly fractured leg. Dr. W. J. Gordon was called and the injured man taken to Nicholls Hospital in an ambulance.

REFUSE TO ACT

Miss Aileen Young, Miss Bessie Dunn and Miss Comrie who were named to the executive committee of the Lakefield Young Liberals' Association told the Examiner today that they were not present at the meeting on Thursday night, the appointments were made unknown to them and they do not wish to be connected with any political organization.

TALK ON CEMENT

An illustrated lecture on new developments in concrete will be given by R. A. Crysler, structual engineer on the technical staff of Canada Cement Company, Limited, at the meeting of the Engineering Institute next Thursday evening in Paragon Hall

FINED ON DRUNK CHARGE.

An eighteen-year-old youth who pleaded guilty to having been drunk in North Monaghan early this morning was fined $10 and $6.50 costs by Magistrate O. A. Langley, K.C., in police court to-day. The accused had been arrested by Constable Bruce Menzies of North Monaghan.

COLLIDE AT CORNER.

Cars driven by W. H. M. McClelland, Ennismore and Reginald Dooley, 45 Hunter street, came into collision at George and Simcoe streets Friday as McClelland was driving east on Simcoe street and Dooley north on George street. The right front fender, door and running board of McClelland's car and the front bumper of Dooley's machine were damaged.

Six Muskrat Pelts Cost Indian $14.50

Possession of six muskrat skins when he was arrested a week ago by Fish and Game Overseer I. J. Lyons proved an expensive proposition for Stanford Jacobs, 34-year-old Burleigh Falls Indian in police court this morning.

Jacobs pleaded guilty to the charge and said that he had brought the skins into Peterborough to see what could be done about them.

"Did you take them to Mr. Lyons?" asked the court.

"No," replied Jacobs, whereupon Magistrate Langley informed him that the overseer was the very man to whom he should have gone.

The penalty under the act is a fine of from $1 to $20 for each pelt.

Magistrate Langley set the scale at $2 per skin and fined Jacobs $12 and $2.50 costs.

JEWS ENLIST

CAPE TOWN—(CP).—More than 500 Jews have joined the Active Citizen Force of South Africa. Some are in kilted Highland units, others in infantry and artillery regiments.

Three Youths Captured Giant Jack Rabbit With Bare Hands Outshining Ivan Fletcher

Walking home from work about 2 o'clock this morning, three North Monaghan youths put to shame, Ivan Fletcher when they killed a giant jack rabbit that charged them from ambush. They put him to shame because he had a screwdriver and they used only bare hands.

It was a Bird's-Eye Centre jack that awaited the three C.G.E. workers, Bill Joiner, boxer of local note, Claude Millard, and Jack McManus. Maybe he didn't know that one of their number was a pugilist, or maybe he just didn't care. Anyway, out of the field beside south Park street he charged, straight for his victims. Barehanded, the three tired workers decided they would have to fight. When they finally vanquished the giant jack, they found it weighed 44 pounds

Engine Ditched Near Marmora

MARMORA, Feb. 16 (ENS)—Ice on the rails is believed responsible for the derailment of a switching engine on the C.N.R. track at the southern outskirts of the village on Wednesday. The C.N.R. locomotive ran into the ditch about three miles north of Bonarlaw station. Little damage resulted as the engine remained upright and no person was injured. A crane brought from Trenton on Thursday morning replaced the locomotive on the rails.

Marmora Institute.

In the absence of the president, Mrs. H. W. Saline, Mrs. L. Green presided at the regular monthly meeting of the Women's Institute, which was held on Wednesday evening at the home of Mrs. H. Connor. The meeting opened with the singing of "The Maple Leaf Forever," the Institute Ode, and recitation of the Lord's Prayer.

After a brief business discussion, Mrs. Hamilton read an interesting paper on "Marmora fifty years ago." Eight games of bingo were played, after which a delicious lunch was served by the hostess. The meeting closed with singing of the National Anthem.

He Went Back

London, Ont., Feb. 17 (CP)

A BOLD STROKE on the part of Harry Plunkett, 27 year old barber from Grand Pre, N.S., misfired, it was revealed in city court today.

Arrested recently for drunkenness, Plunkett was found to be carrying three cameras. Plunkett was charged with being drunk, and sentenced to 10 days in jail.

Released yesterday, he went to police headquarters and asked that his cameras be returned to him. He didn't know that 10 minutes previously, the cameras had been listed as stolen.

In court today, Plunkett admitting stealing the cameras from a downtown store, was sentenced to a term of six months determinate and three months indeterminate in Ontario Reformatory.

Dr. Murray Fraser At Aldershot With Canadians

ALDERSHOT, Eng., Feb. 17. — (CP Cable).—Some of the most eminent doctors of the Dominion who in peacetime enjoyed highly remunerative practices are waging a winning battle to keep Canada's overseas forces physically fit despite the health-sapping vagaries of the English winter.

Since the first contingent of the Canadian First Division arrived Dec. 17 there have been mild outbreaks of colds, bronchitis, influenza and more recently a non-virulent type of measles. These ailments, however, have been equally rampant among the civilian population and day-to-day records show the number of soldiers afflicted is exceedingly low, considering the size of the force quartered in the Aldershot area.

Percentage Kept Low.

The actual percentage of daily illness is less than two. Medical officers also point with pride to the fact there have been only two deaths in the division directly attributable to sickness. The others were due to accidents.

For the fifth successive day the division medical chart showed a drop in the number parading sick notwithstanding the heavy influx of men from Canada last week. The majority of these newcomers reached camp in excellent health and now are being granted a five-day leave prior to settling down to the serious business of training.

On the other hand, earlier arrivals are rapidly becoming acclimatized, although all agree that if they never see another winter like this one it will be soon enough.

Under the direction of Colonel J. A. Linton, Ottawa, Assistant Director of Medical Services, and Lieut.-Colonel E. A. McCusker, Regina, Deputy A.D.M.S., the medical organization of the division now has been placed on a self-sustaining basis. Supplies have been pouring into the camp daily and as quickly distributed among the units scattered throughout the area.

Within the past month battalion sick bays have been set up where men suffering from minor ailments are segregated and treated. A convalescent hospital also is operating and more recently a samp isolation ward was opened. Cases requiring special treatment are being admitted to the two principal military hospitals in Aldershot—Connaught and Cambridge.

Specialists on Staff

Canadian specialists are being assigned to the staffs of these hospitals pending the opening of an all-Canadian general hospital.

A visit to the camp medical centres today disclosed many phases of the work which are the doctor's regular lot.

There was Major Kelsey Conover of Montreal and Major G. Murray Fraser of Peterborough checking 600 men for their reactions to recent vaccination.

Captain J. Gilhooly of Ottawa, still limping from a recent ankle injury, moved among the sick wielding a stethoscope and examining throats and prescribing treatment.

Captain N. McGillivray, Toronto, was making his rounds of the Second Infantry Brigade sick bays, while Captain J. T. McInerney, Saint John, was busy arranging for the transfer of several cases from his observation room to the convalescent hospital.

It was much the same at the other units. The number of men on sick parade was small and all were receiving speedy personal attention. Colonel Linton gives most of the credit to his doctors for the sound health of the troops generally. He believes the chief reason there has not been more sickness is the high standard of efficiency of his battalion and unit medical officers.

BORLAND'S DRUG STORE
222 CHARLOTTE
OPEN SUNDAY
Phone 9813
Store at 91 Hunter E.
Open Every Sunday

War Services Campaign Check-up Made

A feeling of optimism prevailed Friday night at the Legion Hall when team captains in the campaign to raise $5,000 for Canadian Legion War Services reported returns for the first time.

Several team captains were unable to report because of illness and the press of business, and C. H. Ackerman had not prepared a report from the factories as he was out of town, but even without these, a cash total of $1,051.20 was turned in. This in view of the foregoing and the fact that the special names committee has only covered a portion of their list makes the leaders confident that the drive will top the objective by next Tuesday.

Jim Turnbull's team stood in first place with the most money turned in while E. L. Sackville and Paige Rowell took second and third places respectively. Al Sharpe's team was fourth.

Jim Wharry complimented Sid Goldstone, manager of the Centre Theatre who volunteered his services, taking all cards to members of the Jewish Community. "We of the Hebrew faith wish to do our share in raising this money and I believe that one of us can do the canvassing quite conveniently and perhaps with better results." Mr. Goldstone said when he was called on to say a few words. The response from the Jews in Peterborough has been splendid.

On Tuesday night of next week a final meeting will be held in the Canadian Legion Hall, at 8 o'clock at which all team captains and workers will report and the final summing up done. Col. Dewart, city campaign manager, expressed confidence that the campaign would go over the top, but he added that every worker must exert all efforts over the week-end to cover all cards in his possession.

Mrs. R. M. Houston, will be in the office at the Legion Hall, telephone number 6203 if any of the canvassers needs advice or wishes to make returns of cash and stubs during the day.

Arnprior Man To Stand Trial

LINDSAY, Ont., Feb. 17—(CP)—After a preliminary hearing here yesterday, Maurice Sullivan of Arnprior was committed for trial at the next general sessions on a charge of dangerous driving in connection with the death of John Spence, Eldon farmer, who was fatally injured when struck by Sullivan's car.

Provincial Traffic Officer William Kennedy said that Spence had been standing on the edge of his laneway shovelling snow when struck. He said that Sullivan stated he was travelling at 35 miles an hour when the accident occurred.

DOUBLE 49
TAXI
Dial 4949
ROSE TAXI SERVICE

Winners For Feb. 15, 1940

Mrs. Wm. Chambers, R.R. 11, Peterborough
Prize—2 Lb. Tea or Coffee
James Steadman, 378 Queen Street.
Prize—1 Lb. Tea or Coffee
B. Dyer, Nicholls Oval
Prize—1 Lb. Salted Mixed Nuts
Fred Scates, 581 Division Street
M. Pearse, 661 George Street
J. Hawthorne, 163 Antrim Street
Mrs. C. A. Cooper, 271 Mark Street
H. Burke, 485 Murray Street
Roy Swan, R.R. 8, Peterborough
Prizes—½ Lb. Salted Mixed Nuts
Harry Stewart, R.R. 4, Peterborough
Mrs. H. Weaver, 136 Park Street
Dorothy White, Bridgenorth
Mrs. A. Campbell, 107 McDonnel
Frank Moore, Bridgenorth
N. E. Gildes, 559 George Street
Prizes—1 Lb. Salted Peanuts

DUTTON
Tea, Coffee and Nut Store
406½ GEORGE STREET.

KEEP THOSE CHERISHED PICTURES
And keep them in good condition. Everybody has pictures around the house they intend to have framed. So act now and save. Our reduction sale is still on.
Have Them Framed Now!
10% to 30% Reduction
On Picture Framing Of All Kinds
THE ROY STUDIO
140 HUNTER ST. PHONE 4884

Cobourg Has a Reputation For Organizing Famous Canadian Artillery Units

The 14th (Midland) Field Battery, R.C.A., C.A.S.F., famous for years as Cobourg Heavy Battery, one of Canada's top ranking artillery units, is now engaged in wartime training preparatory to taking its place in the Empire's far flung battle ranks. Recruits from the entire district anxious to get into the show and attracted by the fine record of this unit have applied for enlistment at Cobourg and many have been accepted. The personnel includes men from Cobourg, Peterborough, Hastings, Norwood, Campbellford, Port Hope and from practically every rural section and hamlet in the district. Year after year this unit has gained recognition in Dominion-wide field gun competitions and the high standard reached by it in peace time is being maintained and its efficiency brought to a wartime peak. The ABOVE picture of the unit was taken in November at the Armouries in Cobourg.

Front Row, LEFT to RIGHT: Gns. D. J. Davis, Bdr. J. D. Flint, Gns. A. T. F. Starke, H. F. Stephen, E. H. Richardson, S. R. Pettitt, K. B. Wood, B. B. Sweet, L.-Bdr. G. R. Carpenter, Gnr. F. R. Hughes.

Second Row, LEFT to RIGHT: Gnrs. S. L. Smith, J. Snowell, J. Ryder, J. R. Barton, M. Killingbeck, E. F. Walt, G. Thompson, L.-Bdr. R. Wilton, Bdr. H. A. Edgar, Gnr. T. E. Jones, Sgt. W. E. Code (attached from R.C.A.S.C.), L.-Sgt. G. S. Smith (attached from "B" Bty., R.C.H.A.), L.-Sgt. G. McC. Thompson, Sgt. A. B. Duncan, Sgt. A. J. Greenly, B-S-M G. C. Reid, Lieut. C. H. Parker, Lieut. M. S. M. Ferguson, Capt. H. H. Berry.

Third Row, LEFT to RIGHT: Bdr. E. G. Westover, Gnr. C. W. McConnell, L.-Bdr. A. L. Peters, Gnr. W. H. Maughan, L.-Bdr. A. Johnston, Gnrs. D. Kerby, C. Gibson, J. Novosod, W. W. Down, C. J. Hall, G. Gordon, V. D. Seaborn, R. L. Taft, S. Wright, D. G. Hunter, F. A. Curtis, B. R. Grills, L. D. Garrow, J. Prescott, M. L. Galbraith.

Fourth Row, LEFT to RIGHT: Bdr. K. G. Rowden, Bdr. J. Duncan, Gnrs. W. G. Seymour, J. P. Beatty, E. A. Barlow, A. E. Cole, H. E. Matthews, J. C. Storer, L.-Sgt. S. Crossett, Gnrs. V. N. Scriver, G. W. Cass, H. Hill, H. G. Earl, A. J. Edgar, R. J. Woodward, W. E. Francis, J. W. Bell, J. E. Crawford, J. D. Graham, L.-Bdr. M. E. Jeffery, Bdr. C. L. Markle.

Fewer Young People Filling Gaps Millbrook Church Rally Is Told

MILLBROOK, Feb. 17—(ENS).—Encouraging reports and attendance were features of the annual meeting of St. Andrew's United Church, held on Wednesday at 8 p.m., with the pastor, Rev. A. L. Sisco, B.D., presiding, taking the opening worship period, and looking after the business items P. I. Bentley acted as recording secretary.

The chairman gave his report, telling of ten baptisms, five marriages, and nine deaths during 1939, all present standing while the list of departed members was read, and remaining one minute in silent prayer when the list had been completed. One member, Mrs. E. C. Thornton, who passed away on Wednesday, marks the first loss through death in the current year.

In the entire charge there are 344 members enrolled, an increase of two from the preceding year.

The report of the session was presented by the Clerk, Dr. A. Jemison, outstanding items including services, uniting the three churches of the village, held in January, and during Passion Week; the church anniversary, in October, when Rev. Dr. Watts of Queen's University, Kingston, was the guest speaker; in the evening of that date; the Junior Salvation Army Band of Toronto had given a sacred concert after the regular service; the anniversary of the Men's Bible Class in May.

Congratulations were extended to the pastor on his having obtained the degree of B.D. from the Auburn Theological Seminary, N.Y., last summer, and the fine work of the junior and senior choirs was mentioned with deep appreciation.

Dr. Jemison passed on the recommendation from the session that P. Stinson and W. H. Coombe be re-elected members of that body for a period of five years, and this was later unanimously ratified.

G. E. Burnham gave the treasurer's report, total receipts being $2,400.38; this included givings by envelope, $1,396.68; $241.30 to the Missions and Maintenance; thankoffering of $426.17; a donation of $100 from the Woman's Association which also had given $100 to the thankoffering, and had paid the taxes on parsonage of $82.45. Disbursements amounted to $2,467.40, leaving a debit balance of $67.02; it was explained, however, that when all moneys promised have been paid in, this balance will be practically wiped out.

Few Filling Old Places

The chairman of the finance committee, P. Stinson, mentioned particularly the fact "that so many of the faithful supporters of the church are passing on, and neither their children, nor others, are apparently taking their places. The church can ill afford this loss.

Mr. J. McKnight reported for the Woman's Association, which held ten regular, and five special meetings; average attendance 13; number enrolled 58. Nine baskets of friuts and 40 cards were sent out at Christmas; total receipts $620.41; expenditures, $596.80; balance of $21.60.

W. F. Fallis, superintendent, gave the year's work for the Sunday School, which has 218 on the roll, with 23 teachers and officers. Average attendance 130; verses, 6,821; five awards were given for reciting verses, and 7 for regular attendance. Supplies ordered for 1940 amount to over $200. The treasurer, E. J. Powell, followed, telling of total receipts, $318.70; disbursements, $307.49; balance by December 31, $18.22;" this has been materially increased already in the new year.

The Y.P.U. also had a prosperous year, with all departments functioning faithfully, according to the report presented by past president, Earl Edworthy, the enrollment being 62; 24 metings held, with an average attendance of 27. $17.67 had been given the M. and M. fund of the church, 12 credits obtained in the leadership training course; a delegate had been sent the Winter school, and six members had been at the Oak Lake School in the summer. Receipts, $98.19; expenditures $97.79; balance 40 cents.

Miss E. L. Hetherington told of increased interest and study in the leadership training classes, and the W.M.S. report showed 29 annual, and 22 life members; an average of 26 at the monthly meetings; two bales shipped, one to the West, and the other for the Presbytery an annually required. Total raised $207; sent Presbyterial treasurer, $200.

The Mission Band reported being reorganized under Mary Burnham and Bea McDowell, and the Mission Circle could tell of reaching its full allocation, $52, with a small balance to begin the new year.

The following were elected to the Board of Stewards: W. F. Fallis, F. L. Edworthy, B. B. Dawson, P. Stinson, G. E. Burnham, A. J. Henderson, P. I. Bentley, T. Douglas, W. A. O'Brian and W. Elson.

W. Fred Fallis was elected Presbyterial representative, and also delegate to the Ontario Temperance Federation convention at Toronto. Mr. Fallis took occasion to point out that regular missionary and temperance instruction is given in the Sunday School under Mr. and Mrs. Irwin Hatherly, respectively, and for the study on the evil effects of alcohol, a special slide is used each time; the expense for this being borne "by a good friend of the school."

Following the benediction, a social hour was enjoyed with refreshment sserved by the Woman's Association.

Mrs. Nelson Hostess To Ladies' Club

KEENE, Feb. 17—(ENS). — The Ladies' Club held its regular meeting at the home of Mrs. R. Nelson on Wednesday. Miss M. Bryce and Mrs. G. Bolin had charge of the meeting, which took the form of a Valentine party. Rosetta Frankish answered the roll call by giving a reading on the Personality of L. M. Montgomery.

President Mrs. A. Doris paid a tribute to Lord Tweedsmuir, which was followed by all singing the National Anthem.

Miss Jennie Plunket was in charge of current events.

Miss Margaret Bryce read a poem written by Lord Tweedsmuir, the Nicest Valentine and St. Valentine. Mrs. Bolin read the story 'Once Upon a Time,' and Mrs. H. Knox of Vancouver gave a talk on St. Valentine. Miss Bruce and Mrs. Bolin conducted interesting games and contest.

The meeting was concluded by the serving o frefreshments by the hostess.

O.Y.P.A. Meets.

The regular meeting of the O.Y.P.A was held on Thursday night in the town hall The meeting opened with the singing of the Maple Leaf, followed by business discussion. A social committee was appointed and the entertainment committee will remain in office for the remainder of the year.

The sing-song was conducted by Ruth Brown, followed by the reading of current events.

A short skit entitled 'A Practical Joke,' was presented and caused much laughter. Joe Bernard conducted contests and the meeting concluded with dancing.

Institute Forwards Bale To Red Cross

MOUNT PLEASANT, Feb. 17 (ENS). — Mrs. W. H. Lowes was hostess to the members of the Mount Pleasant branch of the Women's Institute for their February meeting at her home on Tuesday afternoon. The president, Mrs. Ira Lowe, presided for the meeting, which opened with the W.I. Ode, followed by the Lord's Prayer in unison. Eight members responded to the roll-call, with suggestions "How to retain your vigor and your figure," some quite humorous and others very practical.

The president asked the meeting to pay tribute of respect to the late Governor-General, Lord Tweedsmuir, and with the members stood with bowed heads for a period of silence.

A letter was read from the Department stating the advisability of the family listening in to certain radio programs.

A letter re the War Charities Fund of the Federated Women's Institutes of Ontario was received, and on motion it was decided that the branch would not contribute to this fund at present.

The president reported having received $5.00 rent for the W.I. Hall, and that $16.00 had been paid on the wiring contract for Hydro for the W.I. Hall. She also complimented the group for their splendid response in giving aid to replenish the treasury. The secretary reported having received the Government grant.

At this point the meeting was left open to the Red Cross unit.

Mrs. Graham, the president, stated she had given out a quantity of yarn and that she still had some at the meeting to be given out.

Mrs. T. C. Morden, secretary, reported that the following list of sewing had been finshed, packed, and returned to the Millbrook Red Cross Society during the month of January: Eighteen pneumonia jackets, ten Hampton bed pads, four suits of pyjamas, two pairs of socks.

Mrs. T. C. Morden and Mrs. E. Lawson were in charge of the program which followed. Mrs. W. H. Lowes contributed a poem, "Calendar for the Year"; Mrs. Breton, a monologue entitled "George Washington White." Mrs. Norman Fee gave a talk on "Canada and How We Should Serve Her," stressing the important part that the women of the Dominion must play in these unsettled times. Mrs. Tully gave a humorous reading, "A Small Boy's Opinion of Soap." Mrs. Morden, in concluding the program, spoke a few words, using a portion of His Majesty King George's message to the people on Christmas Day.

Following the program Mrs. Thomas Graham gave a demonstration 'An Ironing Hint," using a man's shirt for an example. This created a lively discussion.

The meeting closed with "God Save the King." The hostess served a cup of tea and dainty refreshments, being assisted by Mrs. Morden.

Military Business

LONDON, Ont., Feb. 17 — (CP). City police shouldn't arrest soldiers on minor charges, but should turn them over to military authorities, City Magistrate D. B. Menzies said to-day in the case of a soldier hailed before the court for disorderly conduct. The charge was withdrawn by the magistrate and the man was handed to military police for discipline by his commanding officers.

War Price Of 86 Cents For Wheat Below Cost, Prairie Men Protest

WINNIPEG, Feb. 17—(CP). — A wartime wheat price of 86 cents is probably far below expectations but even 86 cents has meant a certain definite to Canada—shared by the government and the grower.

Because of the war the value of the 1939 crop in Canada is estimated now at roughly $125,000,000 more than it would have been under continuing peace conditions. The farmers themselves will receive at present levels at least $50,000,000 additional and the government will be saved at least $75,000,000 which it would have had to pay out under its guaranteed initial price of 70 cents a bushel, basis No. 1 Northern at Fort William.

The saving to the government may be greater than $75,000,000 as it is felt in many quarters that the price would have fallen even lower than 50 cents if peace had continued, because the visible surplus increased strongly with the harvesting of the 1939 crop.

The course of the wheat price since just before the outbreak of the war has fluctuated widely. First there was a vigorous upswing, then a decline as anticipated demand failed to develop but even then the low substantially higher than before the war. Reports of crop deterioration in both the United States and South America brought another sharp rise, the price gradually settling back to the present quiet range.

Still Too Low

At 86 cents, however, there is much continuing dissatisfaction among growers and considerable concern in the trade itself. Paul Bredt, president of the Central Wheat Pool organization as well as of the Manitoba Pool, warns against any impression that everything is fine with agriculture because prices have gone up slightly. They were "extremely low" before and still are far too low, he says.

The picture is this: Usual farm income on the prairie from 1930 to 1937 was about one-third of what it was in 1926, a fairly normal year. At the same time the price of things the farmer had to buy went up 25 per cent from the 1926 level.

"It doesn't 'make sense,'" Mr. Bredt says. "I n Canada we are holding security wheat stocks for Britain. We are expected to carry on production at the same rate or better and increase the existing surplus—to our own detriment, as prices go down."

Since wheat is of first importance in the carrying on of a war, its producers should at least be paid the cost of production, as manufacturers are being paid, he contends.

Mr. Bredt and H. G. L. Strange, Research Director of the Searle Grain Company, both feel the British and French Governments should voluntarily agree to pay Canadian farmers their costs of production.

Major Strange notes that Britain is setting forth its domestic prices and has raised wages to ensure a fair cost of living while in buying Canadian wheat they are asking Canadian farmers to sacrifice more than their fair share in carrying on the war.

Campbellford Utilities

(Continued from Page 8)

we wanted to settle our tax rate within the next two weeks."

It was suggested that the Council and Commission arrange for a joint meeting to discuss the matter further and the Mayor declared he would try to arrange the matter with Council.

On motion of the Mayor the manager was authorized to purchase two suitable flags for use at the Fire Hall and Front Street office.

Magnifying Those War Orders

Friends of the King Government, trying to bolster up a very feeble case, have been claiming that more than 50 per cent of the available capacity of Canadian manufacturing plants is working for the War Supply Board.

That is sheer bunk, and will deceive only those who will not take a moment to consider the absurdity of the claim.

War orders, it is stated, have totalled $61,000,000 so far. That includes $25,000,000 spent on railway rolling stock which is very doubtfully classed as war material. Let that pass, however, and take the figure as named.

The total value of Canadian manufactured goods in 1937, according to the Department of Trade and Commerce, was $3,623,159,500. That being so it does not take much arithmetic to arrive at the fact that instead of 50 per cent, the King government's war orders amount to only 1.6 per cent of the yearly output.

To assert that half of the available capacity of Canadian factories is being used for war purposes is nothing short of nonsense.

Half the available capacity, unfortunately is not being employed. There are hundreds of millions of square feet of factory space waiting to be put to use and thousands of workers only too anxious to get on with the work.

Some of our own manufacturers have been ready and anxious to do their part in turning out war materials but they have come back from Ottawa, not only disappointed but puzzled at their inability to get any definite information as to future needs. Meanwhile workers here are idle who might be usefully employed in war work.

The truth is that the King government has been more or less shadow-boxing and the sixth month of the conflict finds Canada far short of being geared up for an effective war effort.

It is time to substitute a government of action for the half-hearted administration that is satisfied with an "in between" war program, as one of its ministers, Hon. J. G. Gardiner, admitted the other day.

Vote for Gordon K. Fraser and the National Government.

VOTE FOR GORDON K. FRASER and a NATIONAL GOVERNMENT

The Conservative Victory Committee

Anzacs March Before Embarkation

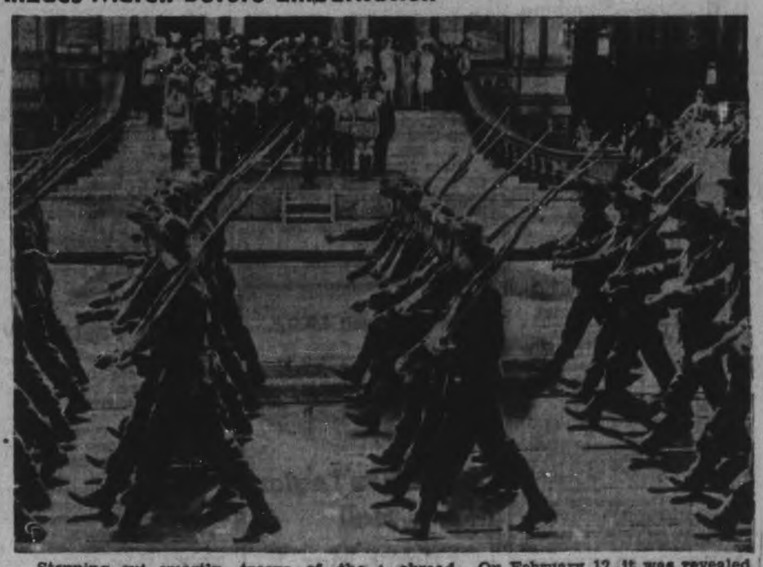

Stepping out smartly, troops of the second Australian Imperial Forces pass the town hall in Sydney, Australia, as the Governor-General, Lord Gowrie, commander-in-chief of the Australian military force, takes the salute, early in January. It was the last parade the men made before going abroad. On February 12, it was revealed that the first contingents of the expeditionary land forces of Australia and New Zealand disembarked at Suez to form part the formidable army which Great Britain and France are concentrating in the Near East.

14th Field Battery, C.A.S.F, Recruited From Central Ontario Winters In Cobourg

Major G. A. Welsh, formerly of t... Lindsay, was named O.C. of ... battery last month and ass... this picture was tak... ed his appointment. ... recognize George Carey, ... th from the right in the third r... th from the right in second row. So... and district boys have enlisted with thi... the picture was taken.

Front ... LEFT to RIGHT: Gnrs. D. Carr, G. M. Calbery, C. A. Page, P. A. Doyle, A. B. Lemoire, F. G. Forde, P. R. Linton, L. C. Petherick, J. Macfarlane, L. A. D. Black, H. Messenger.

Second Row, LEFT to RIGHT: Major F. V. M. Hinman, D.C.M.; Capt. H. D. Hayden, Lieut. J. L. Drewry, B-Q-M-S R. T. Penwarden, L.-Sgt. S. J. Taylor, L.-Sgt. C. W. Couch, Sgt. J. G. Laney, Sgt. R. W. Henley, Sgt. D. Hill (attached from R.C.O.C.), Gnr. C. E. Lapp, L.-Sgt. M. R. Oster, Gnrs. M. Nolan, G. R. Farthing, J. Copeland, D. J. Brockman, C. F. Bolderstone, D. C. Lansing, E. L. Orr, J. Millar.

Third Row, LEFT to RIGHT: Gns. R. E. Mutton, L.-Bdr. A. W. Nelson, Gnrs. H. Prentice, R. W. Watson, R. J. Hooper, C. V. Tucker, A. J. Lemoire, J. Parker, H. R. Smart, F. M. Flannigan, G. H. Clark, Bdr. G. T. Carey, Gnrs. D. W. Currie, C. G. West, W. P. Rice, P. J. English, R. L. Whitney, J. P. Speal, R. D. Haines.

Fourth Row, LEFT to RIGHT: Gnrs. M. L. Waller, A. H. Jacobs, K. F. Blake, D. V. Frayer, W. G. Murray, A. Hollings, P. Knight, L.-Bdr. C. J. Mutton, Gnrs. J. M. Burbank, W. G. Lindsay, A. D. Wheeler, B. W. Gunn, J. L. Kimble, J. E. Newton, W. Milco, D. G. MacInally, W. D. MacEachern, Bdr. W. J. Laney, J. H. Wilson, G. M. Hart.

Not included in this picture: Lieut. W. K. Buchanan, Major G. A. Welsh, Sgt. E. M. McPhie, Sgt. E. H. Blodgett, Bdr. R. D. Lees, Bdr. C. W. Wilkins, Sgt. J. J. Buchanan, M.M., L.-Sgt. J. W. Dudley, Gnrs. S. J. Aldridge, O. R. Ament, J. Asselstine, W. J. Brewster, D. E. Brisbin, E. T. Clarke, C. Francey, W. J. H. McClennan, S. Oliver, A. Randall, C. F. Usher, J. D. Watson, L. Wiseman, P. Jordan, N. W. MacInally.

Annual School Commencement Gala Night For Havelock Students

HAVELOCK, Feb. 17 (ENS)— ... Betty ... Brisbin, Ruby ... William McLaughlin, ...

The valedictory address ... by Eileen Brisbin, now a st... Peterborough Normal School, ... ing all her subjects at Havelock H... School.

Field day awards were presented by Mr. George Rigby, chairman of the High School Board. The A. Leeson & Son Trop... of the senior girls' cha... won by Jean Rogers. The Hardware Company Trophy for ... senior boys, went to Wallace Buchanan. Junior championship cups were presented to Helen Yeo ... George Rigby.

The program opened with the student chorus singing "O Canada," followed by three more numbers, the French National Anthem (sung in French), the Finnish National Anthem (sung in English), and "We'll Never Let the Old Flag Fall."

An expert display of pyramid building and tumbling by the members of the boys' gym class was presented under the direction of D. C. Drinkwalter. Some pyramid building and stunts were contributed by some of the High School girls, under the direction of Mrs. Smyth, assisted by Miss Thomson.

A novelty musical number was given by Marion Forsythe and Edward Fleming, who, attired as an old-fashioned couple, cut some comical capers to the accompaniment of recorded music.

"Whiskers" was the title of the one-act comedy which provided a mirthful conclusion to a fine entertainment. The play concerned a certain young gentleman Chester Phelps (Robert Cross) who had not seen his millionaire uncle since babyhood. On the day Chester was to marry Mabel Adams (Jean Rogers), Uncle John (Wallace Buchanan) came to the bride's house disguised in black whiskers and asked to see the ceremony. Mabel's Aunt Sara (Joan Scott) hid him in a closet. Chester who was evading jury duty, feared the sheriff, "a fat man with black whiskers," would find him. The bridesmaids, thought that Uncle John was a burglar, and Chester and the Best Man (James Watson) thought he was the sheriff, so they gagged and bound him to prevent interference with the wedding. All this and other funny situations came about before the truth finally came out.

Other characters in the play were taken as follows: Inez, maid-of-ho... Retta Southward; Frances Page, bridesmaid, by Ena Revoy; Evelyn Birch, bridesmaid, by Betty McLauchlin; Ethel Ross, bridesmaid, Hildred Akins; Anna, the colormaid, Lois Thompson.

... view of most of the program ...nted during the afternoon ... benefit of the Public School ... others who could not be ... ght.

...ELLFORD

Ladies' Aid Sponsors Old Tea Meeting

CAMPBELLFORD, Feb. 17 (ENS)—A large crowd attended the old-fashioned tea meeting held under auspices of St. Andrew's Ladies' Aid on Wednesday evening. Close to two hundred guests were seated at tables gaily decorated with red hearts and candles to honor St. Valentine, and all enjoyed a splendid supper which was later followed by a well-balanced musical program. Declaring the proceeds to be in the neighborhood of $57.00 Mrs. J. C. Anderson announced that the attendance had been far greater than anything they had expected. Conveners for the supper were Mrs. J. R. Battisby, Mrs. Albert Hazel, Mrs. I. B. Hutcheon, Mrs. J. F. MacGregor, and Mrs. Ray Phillips. The program, arranged by Mrs. Ben Frederick, included a guitar duet by Misses Josephine and Doris Locke, a vocal solo by Miss Doris Locke, vocal solos by Raymond Wragg, Miss Dorothy Reynolds, and Mrs. Cliff Vessey. Rev. B. Simpson Black, who was chairman of the evening, addressed the gathering, paying high tribute to Lord Tweedsmuir, and this was followed by singing the National Anthem.

Others who assisted in the program were Mrs. Jack Clarke, who led in community singing, and Albert Hazel, who provided the piano accompaniments.

North China Masses Reported Starving

TIENTSIN, China, Feb. 17—(AP)—Foreign merchants planned to-day to appeal to the western nations for help in supplying necessities to impoverished, near-starving masses in North China.

Conditions in cities already are critical and reports from rural areas describe the population as close to famine without hope of relief, except from outside sources, until the harvest next summer.

Foreigners fear that unless prompt relief measures are taken thousands of rural Chinese may force their way into foreign concessions to demand food. These fears are increased by renewed, Japanese-sponsored agitation against the concessions.

The shortage of essential foodstuffs such as flour, a staple of the North China diet, with consequent high prices, is ascribed partly to the floods of last summer and partly to the war, including devastation of farming areas and Japanese confiscation of resources.

Flour in North China now is five times the pre-war price and the cost of coal has risen tenfold.

ROSENEATH

Bale Shower Is Held By W.M.S.

ROSENEATH, Feb. 17—(ENS)—Two minutes of silence were observed by the members of the W.M.S. in their regular meeting on Tuesday afternoon, in respect to the memory of the late Lord Tweedsmuir.

The meeting, planned as a bale shower, was held in the town hall. The response to the call for articles for the bale was gratifying, a number of guests responding to the invitation to attend the meeting and bringing their offerings also.

There were many articles of clothing, towels, wash cloths, baby blankets, Christmas presents, books, games, puzzles, ornaments, and many other articles in addition to the bale quilt on display. Displayed also was the layette prepared by the Mission Circle members.

Mrs. Eugene Beech, president, presided over the opening exercises, and the business period, and Mrs. D. Brisbin first vice-president, was in charge of the worship service and the study period.

Mrs. R. Crego, supply secretary, read a letter of thanks from Miss Edna B. Brown, matron of Mathewson hospital, for the knitted quilt forwarded to the hospital by the society.

The study period, "The Christian Church in India," was introduced by Mrs. D. Brisbin, and giving impressions on the study were Mrs. C. W. Varcoe, Mrs. A. J. Campbell, Mrs. Andrew Brown, Mrs. J. A. Nichol, Mrs. A. Halstead, Mrs. E. Beech, Mrs. R. Crego, Mrs. M. Davey and Mrs. A. Nill.

In addition to the regular program, Miss Ruby Blodgett gave a reading, "The Village Oracle," and Mrs. M. Davey arranged a contest.

Refreshments were served by society members and all enjoyed the social hour which followed.

Personals.

Mrs. W. J. Roberts has returned from a visit of some weeks with her sons, Mr. and Mrs. Lewis Roberts of Port Hope and Mr. and Mrs. Burton Roberts, Toronto.

Rev. Eugene Beech was in Colborne on Tuesday attending a meeting of the Cobourg Presbytery.

Mr. and Mrs. J. H. Hallett attended the hockey match at Maple Leaf Gardens, Toronto, on Saturday night.

Britons are investing $7,500,000 each working day in government war savings certificates.

Campbellford Utilities Robbed To Help Out Town, Benor Claims

CAMPBELLFORD, Feb. 16.—(ENS).—Though the chance of the Utilities Commission being able to give the corporation a grant of $10,000.00 again this year was not entirely out of the question, Chairman J. O. Benor gave Mayor Long little encouragement. Mayor Long tried hard to persuade the commission that the $10,000.00 was needed by the council and even went so far as to hint that an increased tax levy might be necessary without it.

Justifying the commission's desire to carry an adequate reserve, Mr. Benor told the Mayor they would be in a very serious position should a new industry come to town and so increase the load as to necessitate the purchase of new transformers and other equipment. "It wouldn't be fair to turn down any industry in order to give the town the full grant and this is just what we would have to do if an adequate surplus is not carried. We have let our distribution system go for so long that something will definitely have to be done in some sections this year."

"Don't you think the grant could be made and the necessary work done too?" asked the Mayor.

Utilities Robbed.

"No, it could not," replied Mr. Benor, who claimed that $7,000.00 had been put into the distribution system in 1939 and more would be required for the current year. "We have been robbing the Utilities for years to help out the town and now it is time for the town to help us out. In my opinion it is a great mistake for the Commission to give your council so much as to rob the Utilities and prevent them from giving the people the service they are entitled to. I was placed here by the people to look after their interest in the Utilities and that's what I intend to do and there's no reason why I should have to continually listen to complaints from citizens who are not getting adequate voltage." Mr. Benor explained that in some sections where the load had grown tremendously in recent years customers were unable to run their radio and electric stove at same time.

Commissioner Charles Davidson made a motion that the corporation be given a grant of $3,000.00 to start with, but upheld the view of Chairman Benor that nothing further could be promised at the present though the Commission might be able to give a further grant later in the year.

Mayor Long replied: "This is not very satisfactory to the council as

(Continued on Page 9)

British Wings Over Suez

A British scouting plane is pictured flying over the strategic Suez Canal, where a huge army of Anzacs are reported to have landed to reinforce the Allied army in the Near East. The Anzac army, reported to number 30,000 troops, was transported on the 10,000-mile journey with the greatest of secrecy and without the loss of a single ship. The troops were landed at Suez, shown on map. Below the plane may be seen a section of the canal. The monument is the Gebel-Mariam memorial, commemorating the successful defence of the canal against Turkish attacks in 1915.

PETES MAKE IT TWO IN A ROW OVER THE AIR FORCE PUCKISTS

Locals Cop Nod By 4 to 1 In Group Finals

Outskating and out-bumping the Trenton Fliers on the big Belleville ice surface last night, the Petes made it two in a row with a 4-1 win. It was their second in as many starts in the three-in-five O.H.A. intermediate "A" group playoffs, third game being here on Monday night.

Over a thousand fans saw another rousing struggle between the bitter puck rivals, with the speedier Buckland bunch earning the nod with some fine hockey. They had a 2-0 edge in the first period, were held to a 1-1 tie through the second but notched the only counter of a hard-fought third frame. Of the six penalties handed out in a fairly clean tilt, the locals drew three.

Play was slow for half the first period, both sides playing careful hockey, but they opened up before the end and smacked each other around hard while travelling at top speed the rest of the route. First-class defensive work by the Petes—both in hard-hitting defencemen and back-checking forwards—made the difference, as the locals also showed form on the attack. They looked several goals better than the battling R.C.A.F. crew (who were minus Legris) on the night's play.

In On A Pair

Starr and Heal were each in on two goals, both playing good hockey throughout the episode. All the other forwards were equally good in this tilt and gave Gibson a busy night in goal. The locals' defence looked especially effective, turning in a rugged bumping game to slow up the Fliers and warm up their tempers. Harding again was tough to beat in goal. McNab, Baldwin and Gibson were probably the pick of the losers, though the whole club tried hard enough.

It started off fairly fast and when Lemieux went off early for tripping, the Petes tore in hard and soon scored. Blewett banged one home on Starr's pass, with F. Jopling and Crowe more or less setting up the play for them inside the enemy zone. With Lemieux back, a Starr-Coughlin thrust made Gibson dive to save and later a Heal-Tompkins try was close. The Petes had an edge this frame with some fine work on the attack and fast back-checking to halt the R.C.A.F.ers' thrusts. McNab tested Harding, and the Petes' first line fired several hot shots in close at the goalie. Play slowed up for a spell until Heal rapped home a passout from Kingdon on a corner faceoff to make it 2-0. Then the Airmen opened it up and both sides were tearing up and down fast, slashing and bumping to keep the crowd roaring the rest of the period.

Each Score One

Kingdon got the air for tripping to open the second and the Fliers pressed briefly. However, Starr broke away from a power play and skated right in on Gibson to slap the puck between his legs on a nice effort, making it 3-0. Crowe went off for boarding and the Airmen tore up again. Tompkins nearly tallying on a breakaway, Harding kicked them out till all were back and play was hot and even. Baldwin slithered through defence on a good play to go in on Harding and blast the rubber home for the Fliers' lone count. Coughlin came back for a neat try but missed the net. It roughened up for a time with Gardner finally getting the finger for boarding. Cameron followed for hooking and the Petes pressed hard but to no avail. With all back, Coughlin nearly counted one in close and Crowe got a cut over the eye in a tangle in one corner. It slowed up a bit near the finish.

Tompkins pulled a fine rush to open the third and, when Gathercol was waved away for boarding, the Petes gave Gibson a busy two minutes. A Blewett-Coughlin try nearly rang the bell but all were back with no damage done. Starr tore in fast to test the goalie as the Petes showed a margin on play. Gathercol made Harding jump to save and a rush by Coughlin and Starr was close. The Fliers sent four up for a time and finally five to make Harding hop all over the place to save, but the Petes kept threatening on breakaways. Coughlin again made a nice try, and then Heal wormed his way through defence fast to blaze the disc into the twine for the final score. He almost did it again a minute later on a clean breakaway, and play was red-hot and speedy at the gong.

The teams:

Petes—Goal, Harding; defence, Burton and Gardner; centre, Kingdon; wings, Heal and Tompkins; alternates, F. Jopling, Crowe, Starr, Coughlin, Blewett and J. Jopling.

Fliers—Goal, Gibson; defence, Higgins and Cameron; centre, Lemieux; wings, McNab and Lightfoot; alternates, Floyd, Gathercol, Hebert, Baldwin and Irvine.

Referee, D. A. Houston of Toronto.

Summary:

First Period

Petes—Blewett (Starr) 3.30
Petes—Heal (Kingdon) 15.00
Penalty, Lemieux.

Second Period

Petes—Starr 4.00
Fliers—Baldwin 8.00
Penalties—Kingdon, Crowe, Gardner, Cameron.

Third Period

Petes—Heal 19.00
Penalties—Gathercol.

Stop, Look and Listen!
Skating To-night
Lakefield Rink
Citizens' Band in Attendance
Admission 30c & 10c
Everybody Welcome.

PRO PUCK PERSONALITIES

KILBY MACDONALD
N.Y. Rangers

(By Central Press Canadian)

Without saying that he's a copper-riveted cinch it can be safely mentioned that James Allan Kilby Macdonald is one of the favorites to win this winter's Calder trophy, the award made annually to the outstanding rookie in the N.H.L. Kilby (that's the part of his name that's generally used) comes from Ottawa and plays right wing on the Ranger forward line that has Clint Smith at centre and Lynn Patrick on left wing. His scoring record looks even better (not that it needs to) when it is considered that another rookie, Alf Pike, shares the chores on the Patrick-Smith line with him. This is not his first season of play at Madison Square Garden, as he put in one year with New York Rovers, moving up to Philadelphia Ramblers for the two seasons previous to the present one. With the Ramblers he finished third in the Int.-Am. league individual scoring race last season, and was leading the league when he was forced out with illness. The same jinx marred his N.H.L. debut this year. He missed four early season games, but after getting back he went to town and has since been getting goals singly and in pairs with great frequency. His amateur days were spent with Ottawa Montagnard juniors and Kirkland Lake and Noranda seniors, as well as N.Y. Rovers. He'll be 25 this September.

Kilby Macdonald

Hon. Matthews Gives Picture To Cricket Club

The Hon. R. C. Matthews, brother of Mr. Albert Matthews, Ontario's Lieut.-Governor, and former Minister of Inland Revenue in the Federal government, has sent to the local cricket club an interesting picture. It is a reproduction of an oil painting of St. John Chandos Reade, Bart., as a boy in the cricket costume of a century and a half ago. He was born in 1755 and died 1861. The original picture was painted by William Redmore Bigg, R.A., and hangs in the famous Long Room in the Pavilion at Lords and the landscape shows Harrows Church in the background. On a paper at the back of the canvas is written: "John Chandos Reade, my picture painted by Bigg about 1791 when I was about 6 years old and first entered a little boy at Harrow School."

The picture looks strange to modern eyes, both as to costume and bat as the latter looks like a cross between a golf club and a hockey stick but is doubtless accurate as to conditions of that time.

Mr. Matthews' well-known and generous support of juvenile cricket doubtless inspired his selection which is entitled:

"Sir John Chandos Reade as a Boy by William Redmore Bigg, R.A. From the painting in the Long Room in the Pavilion of Lords, reproduced by permission of the M.C.C."

Fights

By The Associated Press

Hollywood—Toby Vigil, 136, Los Angeles, outpointed Nick Peters, 136, San Antonio (10).

West Palm Beach, Fla.—Jimmy Shepard, 167, Springfield and Danny Murphy, 167, Mich., drew (10).

Jersey City, N.J.—Jorges Brescia, 198, Argentina, outpointed Gene Mickens, 191, Neehawken, N.J., (10).

Pine Bluff, Ark.—Bob Sikes, 193, Pine Bluff, knocked out Al Keegan, 202, Chicago (2).

Boston—Larry Bolvin, 124, Providence, R.I., outpointed Jimmy Gilligan, 124, Buffalo, N.Y. (10).

Worcester, Mass. — Mike Kaplan, 143½, Boston, outpointed Frankie Britt, 146½, Fall River, Mass. (15).

VISIT NEW YORK—INEXPENSIVELY!
Canadian currency accepted at par in payment of hotel accommodations
Pink Elephant Dining Room
FINE ROOM with Private Bath
Single . . $2.50 to $4
Double . . $3.50 to $6
Twin Beds . $4.00 to $7
One of the Best Locations in New York
Adjacent to the Magnificent World-Famous Radio City
HOTEL BRISTOL
129 West 45th Street NEW YORK
T. Elliott Weeks, Pres. • Joseph E. Bath, Mgr.

St. John's Win As 'Y' Gym, Orfuns Cop Nod

Orfuns ran up another high score to cop an easy win from Quaker Aces 46-12, Y Gym trounced Quaker Debs 19-7 to make the night a complete loss for the 'Q' maidens and St. John's chalked up another win, scoring all their points in the last half to edge Westclox 12-9, in a trio of Ladies' League basketball games at the Y.W.C.A. last night.

	P	W	L
Orfuns	12	11	1
Y Gym	12	9	3
Quaker Aces	12	6	6
St. John's	12	6	6
Westclox	12	4	8
Quaker Debs	12	1	11

Orfuns were hitting their top stride to enable them to run their victory streak to 9 games. The winners ran wild on the offensive and held the Aces powerless on the defensive, especially in the final half when Aces counted but two points. It was 9-6 at the quarter for Orfuns, 20-10 at the half and 30-12 going into the final quarter. Orfuns made 2 of their 4 free throws and the Aces counted but 2 of their 11 tries. B. Blade turned in a neat exhibition of shooting and starred on the attack to score 23 points, a season's high, along with A. Craig and M. Clarke. D. Weese and P. Lawless were best for the losing Aces. The teams:

Orfuns (46).—B. Blade 23, M. Ferguson, D. Ackford 4, M. Hawthorne, A. Livingstone 1, M. Clarke 6, A. Craig 12.

Quaker Aces—D. Weese 4, P. Lawless 5, O. Grady, J. Fowler 2, V. Wood 1, M. Hooten, S. Alexander, E. Kirn, M. Duncan, H. Rutter, M. Sullivan.

Referee—W. Thirnbeck; Umpire, J. Cooper.

Early Margin.

Although held on even terms in the last period, Y Gym were able to run up a 16-4 lead at the half to take Quaker Debs 19-7, it being the losers' 11th consecutive defeat. Y Gym were hard pressed in the final half as the Cereal lasses pressed, and forced the winners. The winners had a slight offensive edge all the way but only erratic shooting prevented the Debs from cutting into their lead near the end. R. Farr and H. White sparked the Debs, with R. Dalliday and B. Flynn tops for the winners. The teams:

Quaker Debs (7).—H. White 1, R. Farr 4, B. Frizzelle, H. Tighe, B. Fermer 2, J. Metcalfe, A. Laing, D. Grills, H. Grant, G. Allen, O. Smith.

Y Gym (14)—B. Flynn 5, I. Young 2, R. Sullivan, R. Dalliday 8, S. Florence, F. Craig, S. Zacks 2, B. Pomeroy, S. Zacks 1.

Referee— B. Dyer. Umpire—W. Thirnbeck.

Westclox performed the unusual feat of holding St. John's off the score sheet through the first half and looked to be going away, but the ultimate winners rallied to win out in an exciting game. The winners were slow in starting and poor shooting and Westclox' close checking kept them from scoring a single point. However in the last period they came on strong. It was Westclox 2-0 at the quarter, 7-0 at the rest period and 8-7 for St. John's going into the last quarter. Westclox made 1 free throw in 3 chances and St. John's failed in their 3 efforts. E. Clark and H. Harte Maxwell led the winners and A. Flynn and J. Hair were prominent for Westclox. The teams:

Westclox (9)—A. Flynn 4, C. Metcalf, J. Hair 2, M. Goldie, C. Crowe, M. McFadden 1, J. Vivash 2, P. Wolstenholme, V. Britnell.

St. John's (12)—H. Harte-Maxwell 2, T. Lows, E. Clarke 4, A. Bowler 2, E. Foster, H. Douglas 2, E. Harte-Maxwell, F. Gynane, E. Gynane 2, D. Groombridge.

Referee—H. Smith. Umpire—J. Cooper.

Lindsay Rinks Defeat Granites

LINDSAY, Feb. 17 (Special). — Lindsay Curling Club played hosts to five rinks from the Toronto Granite Club here last night at a dinner and curling bonspiel an occasion, which has become an annual event and to which both clubs look forward with great anticipation, the Toronto curlers returning the compliment later in the season. Following dinner two rinks journeyed to Bobcaygeon and two other Granite Club rinks west to Fenelon Falls, where interclub games were played.

The Lindsay bonspiel resulted in a victory for local curlers, who gained a majority of 29 over the visitors.

Lindsay.		Granite Club.	
A. M. Fulton		J. A. Hocking	
Dr. H. Logan		Alex. Kesta	
C. Nugent		A. Grant	
J. S. Mackey		G. Stronach	
Skip	10	Skip	7
L. Braunton		Reg. Taylor	
W. Heslop		C. P. Ewing	
C. Deyman		W. N. Knowlson	
F. Carew		C. F. Mason	
Skip	10	Skip	5
R. W. Groves		T. Dickinson	
H. Mercer		W. F. Headley	
R. Butler		Gord. Plaxton	
H. Woods		J. A. Duncan	
Skip	14	Skip	2
J. Sylvester		G. D. Parsons	
E. D. Fee		A. Herron	
G. A. Beall		A. McTurk	
C. G. Frost		J. A. Forrest	
Skip	10	Skip	5
R. Harpur		J. Beatty	
F. Perrin		J. R. McLennan	
D. McLennan		C. M. Canfield	
W. Reesor		Col. C. Routley	
Skip	8	Skip	4
Bobcaygeon.		Granites.	
R. E. Thurston	13	C. Defoe	8
G. W. Moore	11	C. A. Birge	6
Fenelon Falls.		Granites.	
F. J. Ackett	10	E. P. Goldie	11
R. Webster	10	H. C. Myers	4

SPORTS—DAY BY DAY

Digging Up the Local Dirt With the Odd Chuckle or Two

By CEC PERDUE

Two senior men's City Basketball League games are billed for tonight in the Y.M.C.A. gym, and they rate quite a gallery of cage followers. Quakers tangle at 7:15 with the Dominions, while the Bees and Zephyrs mix it up at 8.15. (POME: Noah Webster says that zephyr is another word for breeze, but the Bees won't find a breeze in this game which ought to please!) Oh, well. Schedule hasn't far to go now and the teams are dishing up hotcha hoop numbers. Lots of basketball locally now around these parts. Cage results of P.C.I. games and of Girls' League tilts last e'en are in elsewhere tonight.

* * * * * *

While basketball is right at its zenith—better look up Noah on that one, too—hockey will soon be hitting the skids. Around Peterborough, anyway. The minor leagues are all into their playoffs or finishing up their schedules now, and the O.H.A.-ers are in group finals. While the puck will still be banging around on the frozen water for a few more weeks in the Brock arena, there are teams falling regularly by the wayside right at present. Yep, the end of the ice season locally is not very far off, mes amis.

* * * * * *

Eagles And Hawks

Lock Co. Eagles trek to Omemee on Wednesday e'en. In the first of their three-in-five district group final serial with the Black Hawks. After rubbing out the Lindsay Battery bunch, the Prete puckists feel they have a Chinese chance of making the feathers fly in the finals. Second tilt may be arranged for Peterborough later in the week, if possible. The loop winner has a bye into O.H.A. intermediate "B" playdowns. Eagles' lineup last game was: Goal, McNabb; defence, Cournyea and Prete; centre, Gilbert; wings, Burke and White; alternates, Pryde, Wildman, Johnson, West and Mortimer.

* * * * * *

The mysterious case of Mike O'Leary of Westclox in the Industrial Hockey League has caused a few headaches. Mike himself is a fine fellow and a good hockeyist, but may yet be the centre of a storm. We're brought into it by queries from the Quakers' team and the loop officials, so feel a personal interest. Mike played for Lakefield's O.H.A. team. Now he's with Westclox in the Industrial Loop. The latter league says an O.H.A.-er must have had his release by Jan. 25th to play in the Industrial Circuit. Mike apparently got his release in time, but then went ahead and played again after that date for Lakefield. Quakers protested him and a new problem has been born into the world! It seems to us it rather depends on the wording of that Industrial Loop rule.

* * * * * *

Petes Trim Fliers

It was two in a row for the Petes over the Fliers down in Bella Villa last night by a 4-1 score. Yassuh, the bustling Buckland buckaroos are out to make it three in a row if possible, next joust being here Monday eve. Come on out, folks, if ya want to see group champions in the making—or are we too confident? Well, the local lads outstepped the battling R.C.A.F.-ers all the way, kept Goalie Gibson jitterbugging before the twine tepee and bounced Flier forwards around like pins in an alley. Or the King's English in a sports column. Our defence—the best we've had in years—was rattling the Airmen's molars all eve with tough torso tossing, every one of 'em. Even with Jim Ellis (also a bouncer) out for a week or more with the shoulder injury. Harding was fine again, and the forwards played swell hockey on the go and came back like greased lightning to back-check. Yeh, the team went good.

* * * * * *

While it was a fast game nearly all the way, and rough in spots, there were no fights or outstanding features—and the Petes always seemed a few goals better. Though the Fliers, after being pushed around for two frames like a baby carriage Saturday night on George St., finally decided to gang up. Then the lid was off and the fans really jerked loose with a large piece of pandemonium. But Harding managed to get a piece of the streaking puck each time. No doubt, the Fliers will gang up Monday here continuously as it's do or die for 'em this time. All our gang sparkled, and we wouldn't like to pick an outstanding puckist. Nor was there one who didn't tote his weight. Art Heal, who bounces off the boards like a billiard ball and doesn't even chip, might rate a mention for consistently fine work. He and Starr were in on two each.

* * * * * *

Bees Lose Stingers

We had to pass up the junior joust here, and missed a honey. The scrappy young Colts sewed up their playoff series with Oshawa Bees by beating the Bees and the clock for a 5-4 count. Two late tallies on Wade-Rochetta thrusts drew the sting out of the buzzing Bees and gave a crowd—hardly a record one—a heart full of glee and a mouth full of noise. A swingtime session, we're told, with both squads fairly flying all p.m. The hockey may not have been of N.H.L. calibre but 'twas more exciting than many a pro struggle—and maybe now the customers will come out in force for the next junior playoff. Colts trek to Oshawa Monday and are back here next Wednesday night.

* * * * * *

It was a case of getting back into the playoff hunt right here last night or be smack in the dog-house, back of the 8-ball, and practically washed up. But now, the Weir crew have a fighting chance of eliminating the speedy Bees, and they realize that the Motor Citizens can be beaten. It was Oshawa's first loss of the year and will shake their confidence a bit. Fast, heady hockey, the will to win, and brains enough to stay on the ice instead of in the crime coop, all combined for the local nod. Or so we're told. Wade and Rochetta sparked the Colts to the victory with three scoring points apiece. All the gang shone.

* * * * * *

Up and Down Sports' Rialto: Two Peterborough puck playoff wins in one night isn't so hard to take....Norwood's intermediate "B" team defaulted in playdowns to Gananoque and will not continue....They had 1,185 paid fans at the Haliburton hockey tourney, last night—460 going up on the Omemee-Lindsay special; Omemee won the tournament and arrived home at seven this morn...."There's a war on now and we can't go transferring Air Force hockey players back and forth at will," a Flier official told us last p.m.....Drake Jopling was doing some bumping last night, too, while Crowe and Gardner bashed 'em all over the place; Burton did some neat blocking on defence....Not much boxing chatter locally these days....It is possible that the O.H.A. will stage an intermediate 'A' round-robin series of group winners in another week or so....Colts know how to get Fraser's goat now—and his third-period penalty here last eve was most expensive to Oshawa....Bill Jackson last night in Belleville met a chap from Trenton Airport whom he hadn't seen since they were both guests in a German prison camp at the end of the last war!....We heard that Anse Henry busted his leg in a fall enroute to the game at the Brock yester eve....We're too darned tired to write a pome; the tale is told and we're headin' home.

Joe Laflamme Has Two Full-Grown Moose At Annual Sportsman's Show In New York

NEW YORK, Feb. 17.—(CP)—The attractions of the wild outdoors are brought indoors at the annual sportsman's show which open in Grand Central Palace here today.

Exhibits from several Canadian provinces make up a major part of the show and husky Canadian guides are on hand to display their talents and answer the sport lover's questions on every phase of outdoor life.

George Allen, an outstanding woodsman, erected a typical hunter's cabin for New Brunswick's exhibit.

Joe St. Marie, the French Canadian who usually is deep in the Laurentides Park during the winter, will be at the province of Quebec exhibit. His journey to New York included a 60-mile trip on snowshoes.

Joe Laflamme of Gogoma, Ont., whose team of trained wolves was an attraction last year, will be on hand again. This time he features two full-grown moose.

Tweed Terriers Beaten 11-3 By Campbellford

CAMPBELLFORD, Feb. 17. — (ENS).—Campbellford clinched second place in the T.V.L. when they trounced the Tweed Terriers 11 to 3 in a wide open game of hockey here Friday.

Owen Hendy, starry play-maker for homesters paced his team in the opening stanza, collecting two goals and an assist and playing brilliant hockey till he began exchanging punches with Wager halfway through the second. The trouble started when the local centre got the finger for boarding Wager. The Tweed player apparently didn't like the kind of punishment Referee Panye handed out so he took matters into his own hands and followed Hendy across the ice to get a poke at him. This was the spark which threw nearly every player into the melee and with players sprawled all over the ice and fists flying in all directions, the referee had to summon the provincial police to aid in getting things back to normal. Strangely enough the customers remained on the side lines, apparently content to let the players do the fighting or it may have been the early appearance of the police squad which resulted in their good manners.

Player Injured.

It took eight stitches to close Turner's head when he successfully if not intentionally intercepted one of Ellsbury's hard drives at the close of the second canto. The plucky Sunoco net minder folded up on the ice as a result of the blow. His sensational work in the net earned him a shutout which ebbed away only after 8 minutes of the final stanza when he was still a bit groggy. It was Ellsbury who succeeded in bulging the net when he picked up a loose puck just outside the goal crease and batted it home. The Terriers' remaining tallies were notched while Sunocos were short handed.

Don Free, aggressive forward on Sunocos' second line, helped himself to three markers during the contest and did fine work in the way of back-checking for the home crew. He teamed up well with Wib Blake, who was a constant threat to Reeves and Ernie Godden, who bagged the final counter with less than a minute to go in the final stanza.

Ellsbury and Tummon played standout hockey for the losers, figuring on all three of their goals, but it was Leal who missed one of his best chances when Turner lost his stick during a Tweed power drive. He was skating out towards the blue line in Sunoco territory when the disc was centred and shot while slightly off balance only to have the winners' net-minder cup it in his hands.

Sunocos, who dominated the play through most of the contest, and were leading 7 to 0 at the end of the second frame, should have little trouble in establishing themselves at the top of the T.V.L. heap if they continue to play in their present form. They opened the scoring half way through the first when Robinson skated from behind the net and widened their lead less than a minute later when Hendy lifted one into the rigging on a difficult angle shot. McIlrath and Hendy, who worked well together, combined on two more, making the score 4 to 0 at the end of the opener.

During the second frame Free, Blake and Wilkes each bagged one as the homesters stretched their lead, continuing to force the pace while the visitors battled gamely.

Sumary—

First Period—
Campbellford—Robinson 9.09
Campbellford—Hendy 9.35
Campbellford—Hendy (McIlrath) 10.20
Campbellford—McIlrath (Hendy) 13.28
Penalties—H. Tummon, J. Tummon, Hendy, Robinson.

Second Period—
Campbellford—Free (Godden) .. 5.06
Campbellford—Blake (McIrath) 16.38
Campbellford—Wilkes 17.51
Penalties—Kelly, Wilkes, *Hendy, McIlrath, Tummon, *Wager.
*Match penalties.

Third Period—
Campbellford—Free (Couch) ... 6.06
Campbellford—Free 7.15
Tweed—Ellsbury 8.07
Campbellford—Wilkes (Blake) 10.40
Tweed—Tummon 14.05
Tweed—Ellsbury 14.26
Campbellford—Godden (Atkinson) 16.28
Penalties— Ellsbury (2); Blake, Wilkes, Long.

Tweed—Goal, Reeves; defence, J. Tummon, T. Tummon; centre, G. Wager; wings, H. Ellsbury, J. Marsh; alternates, H. Long, Howard Long, B. Arber, E. Woodcock, H. Leal.

Campbellford—Goal, Ralph Turner; defence, D. Couch, E. Wilkes; centre, O. Hendy; wings, B. Robinson, S. McIlrath; alternates, W. Blake, E. Godden, D. Free, M. Atkinson, J. Kelly.

Referee—F. Geraldi; Linesman, H. Payne.

IT CAN HAPPEN TO YOU
You Can Be Ruined Financially by Any One of Many Hazards — Fire, Burglary, Automobile Accident, Personal Accident, etc. Your Only Sure Protection is Adequate Insurance Coverage in a Sound Company.
CONSULT
Davis - Thompson COMPANY
Insurance and General Agency
Real Estate
Established 1858
421 George Street, Telephone 4724

City Carpetball

Some very tight scoring has been reported this week.

Rumary's Antiques showed some good work against the league-leading C.N.R. Freighters.

The Fighting Macs got all the points when they met the Fighting Parsons but the score of 13-12 in each game indicates how close they came to losing.

Rubidge St. Church met and the Trinity boys took all the glory from the St. Andrew's boys, making it a clean sweep of the series with a total score of 63-28.

It is expected that the President's Cup playoffs will be played during the week of February 26-30, and the draw for the first round is as follows:

St. Luke's No. 1 vs. St. Andrew's No. 11.
L.O.L. No. 5 vs. B.E.S.L. No. 8.
St. Luke's No. 2 vs. P.F.D. No. 15.
B.E.S.L. No. 9 vs. Bonnerworth No. 13.
S.O.E. No. 3 vs. L.O.L. No. 6.
St. George's No. 10 vs. P.F.D. No. 14.
S.O.E. No. 4 vs. Trinity No. 12.
P.F.D. No. 16, bye.

Second Round.

A winners 1-11 vs. winners 5-8.
B winners 2-15 vs. winners 9-13.
C winners 3-6 vs. winners 10-14.
D winners 4-12 vs. winners 16.

Third Round.

Winner A group vs. winner of B.
Winner C group vs. winner of D.

First round will be played at Trinity Church grounds. All other games on neutral grounds. The general rules as per previous president's cup play—3 eight-end games; in case of tie two extra ends must be played until tie is broken.

Any team winning two straight games is declared winner. All games are two out of three—straight elimination.

Schedule.

Monday, February 19.
St. George's No. 10 vs. St. Andrew's No. 11.
P.F.D. No. 15 vs. L.O.L. No. 5.
Tuesday, February 20.
St. Luke's No. 1 vs. L.O.L. No. 6.
St. Luke's No. 2 vs. Bonnerworth No. 13.
S.O.E. No. 4 vs. P.F.D. No. 16.
Wednesday, February 21.
P.F.D. No. 14 vs. Trinity No. 12.
Thursday, February 22.
L.O.L. No. 5 vs. St. Andrew's No. 11.
L.O.L. No. 6 vs. Bonnerworth No. 13.
Friday, February 23.
S.O.E. No. 3 vs. St. Luke's No. 1.
B.E.S.L. No. 7 vs. St. George's No. 10.
B.E.S.L. No. 8 vs. B.E.S.L. No. 9.

Results.

L.O.L. No. 5, 9-21; St. Luke's No. 1, 8-5.
St. Luke's No. 2, 13-5; S.O.E. No. 4, 7-12.
L.O.L. No. 6, 14-6; Trinity No. 12, 15-15.
B.E.S.L. No. 8, 16-16; Trinity No. 12, 7-6.
Trinity No. 12, 10-16; St. Andrew's No. 11, 8-9.
S.O.E. No. 4, 12-12; B.E.S.L. No. 9, 11-12.
St. George's No. 10, 12-6; P.F.D. No. 16, 8-11.
B.E.S.L. No. 8, 13-13; S.O.E. No. 3, 12-12.
L.O.L. No. 5, 11-8; P.F.D. No. 14, 4-15.

Port Hope Battles Whitby To 8-All

PORT HOPE, Feb. 17.—Port Hope and Whitby intermediates played 70 minutes without a verdict in an exciting game for group honors here last night. Score was 8-8. Port Hope, facing elimination with a loss, held a one-goal lead with one minute to play in the final period.

Port Hope—Goal, Cancilla; defense, Douglas, Crawford; centre, Jack Phillips; wings, Jim Phillips, Pillsworth. Subs, Rowden, Pemberton, Roach, Williams, Campbell, Hills.

Whitby—Goal, Clarke; defense, Watson, Bagnell; centre, Heard; wings, Brown, Piper. Subs: Kearney, Vipond, Dafoe, G. Phillips, Hooper, Hunter.

Referee—S. Crosset.

First Period

1—Whitby, Phillips (Kearney) 4:00
2—Whitby, Heard 8:08
3—Whitby, Brown (Bagnell) . 8:20
4—Port Hope, Jack Phillips (Crawford) 3:50
5—Whitby, Kearney 10:05
6—Whitby, Bagnell (Wilson) .14:14
7—Port Hope, Jack Phillips (J. Phillips) 18:08
8—Port Hope, Williams 19:50
Penalties—Vipond, Jim Phillips.

Second Period

9—Port Hope, Hills (Pemberton) 5:30
10—Port Hope, Jim Phillips (J. Phillips) 6:00
11—Whitby, George Phillips ... 15:05
12—Whitby, Bagnell (Heard) .. 16:00
13—Port Hope, Pillsworth (Douglas) 19:20
14—Port Hope, Jack Phillips (Pillsworth) 19:59
Penalties—G. Phillips, Crawford, G. Phillips.

Third Period

15—Port Hope, Pemberton (Douglas) 10:00
16—Whitby, Heard (Brown) .. 19:00
Penalties—Pillsworth, G. Phillips.

Overtime Period

No score.
No penalties.

P.C.I. Cagers Win Three From Lindsay

P.C.I.'s lone surviving hope for a lakeshore basketball crown, H. A. Craig's junior boys, stayed on top of their loop by setting back Lindsay 30-14, while the senior boys and senior girls, who have only a mathematical chance for a title, also won by big margins over the Scugog squads, in three C.O.S.S.A. games at P.C.I. last night.

The junior boys kept up their undefeated record, wining handily, while the senior girls pulled out a 39-10 victory and the senior boys romped through L.C.I. to the tune of 57-13.

The juniors carried an edge all through their game, to take the lead early and win in stride 30-14. They passed the ball well and had fairly accurate shooting under the L.C.I. basket to prove full value for their win.

Lindsay had a good share of the play but spoiled a lot of good chances with bad shooting and loose ball handling. Gillespie, Moorhead and Rogow paced the winners, with Bate top for Lindsay's losing forces. The teams:

L.C.I. (14)— Bate 12, Brown 0, Lees 0, Green 0, Hamilton 1, Whitney 0, Stuart 1, Anderson 0.

P.C.I. (30)—Gillespie 10, Moorhead 12, Hall 0, Rogow 2, Gardner 0, Richardson 6, Saunders 0, Smith 0, Routley 0.

Got Early Lead

The Garnet and Gray senior girls' squad racked up an 18-10 victory after leading 10-7 at the half and having a slight margin in the play at all times. They took a 4-0 lead in the opening minutes, which they never relinquished, having better passing and more effective checking all the way. P.C.I. made but 3 of their 13 free throws and L.C.I. was not much better, making but 3 of their 12 chances. E. Saunders and B. Cooper were most effective for P.C.I. and N. Webb and C. McNevan were best for Lindsay. The teams:

P.C.I. (18)—B. Cooper 2, J. Castle, J. Johnston 1, E. Saunders 10, H. Beatty, E. Craig, F. Merrett, D. Bateson, D. Glover, S. Richardson, A. Richardson.

L.C.I. (10)—G. McNevan 1, N. Webb 5, E. Bette, G. Routley 3, M. Hamilton 1, H. Algar, R. Massales, O. James, G. Pogue.

Referee—C. Krug, Peterborough.

The Garnet and Grey senior boys, after losing two recent decisions, came back to run up a top-heavy score. P.C.I. passed the ball like a hot potato and shot well around the basket. It was 26-8 at the half and the homesters ran it up from then on, breaking away time and again for soft basketh. Lindsay tried hard and had a fair percentage of the play but couldn't score.

P.C.I. made 5 of their 7 free shot, and L.C.I. counted only 1 of their 11 tries. Moorhead, Johnston and Scott were impressive for the winers and Richards and McArthur were best for L.C.I. The teams:

P.C.I. (57)—Centre, Moorhead 22; forwards, Taylor 14, Marshall 13; guards, Johnston 3, Scott; subs., Harle 3, McPherson 2.

L.C.I. (13)—Centre, Richards 3; forwards, Watson 2, McArthur 8; guards, Graham 1, Karrys; subs, Joyce, Nugent.

Referees — Dr. Worton, G. H. Trill.

BROCK STREET ARENA
SKATING TONIGHT
8 P.M.
Good Ice—New Music
Heated Dressing Rooms
Admission
Adults 25c. Students 15c
Children 10c

HOCKEY
FIRST ROUND O.H.A. PLAYOFFS
INTERMEDIATE "A"
TRENTON R.C.A.F. vs PETERBOROUGH
BROCK ST. ARENA
MONDAY, February 19
8:30 P.M.
Subscribers' Tickets MUST be picked up by 7:30 o'clock night of game
Reserved, 60c. Gen. Admission—West side, Ladies 35c; Centre 50c. East Side, 35c, Children 10c.

COLTS DEFEAT OSHAWA BEES HERE TO SEW UP PLAYOFF SERIES

Two Goals Late In Third Period Give Local Juniors Nod And Bees First Defeat Of Year

Two smart goals by Julian Wade on plays perfectly set up by Joe Rochetta in the closing stages of Friday night's junior "B" playoff game at Brock Street Rink enabled Archie Weir's Colts to come from behind and defeat the Oshawa "Bees" 5 goals to 4, sewing up the best three-out-of-five series at one game each. It was the first defeat of the year for the Motor City crew.

The Peterbrough victory materialized just at a time when it looked as if they were going to be outlucked, rather than outplayed. All through the engagement the Colts had had a distinct edge in the play and only the toughest kind of luck around the nets prevented them from winding up with a comfortable margin. On several occasions on ganging plays it was hard to explain how the puck kept out of the cage.

The winners led 2 to 1 at the close of the first period and earned that margin. Oshawa came back with two goals in the second session, although again the territorial play favored the Colts and when the visitors added another counter early in the third to build up a two-goal lead it looked to be all over. The local entry however refused to be beaten. A long shot by Duce Vitarelli cut the margin against them down to one goal but the equalizer was tough to get and with the period rapidly drifting into history the fans had about given up hope when a penalty to Fritz Fraser, big Oshawa defence man, supplied the break that spelled victory for the Colts. Twice in rapid succession while Fraser watched from the penalty box a Rochetta to Wade play earned a goal, the winner coming with three minutes left to play.

All Had A Share

All the Colts had a hand in the win with Rochetta and Wade, the two centre ice players, standing out with smart plays in close. Cournyea handled himself nicely in the nets and the whole squad checked effectively, outskating the visitors and hustling all the way in spite of a spell of bad luck that was enough to break their hearts.

The Oshawa crew showed some clever passing but the persistent back checking of the Petes took a lot of sting out of their attack. Peters was perhaps their most dangerous forward with Hewson and Reid also turning in neat cards and Phillips making a flock of stops in the nets.

Early Scoring

All the scoring in the first period was done in the opening five minutes. The game had just nicely gotten under way when Peters took advantage of a momentary lapse on the part of the Colts to pick up a loose puck behind the Petes' nets and bring the rubber around in front to score. Rochetta got that one back in a hurry when he grabbed the disc inside the Oshawa blue line and went in close to beat Phillips. At the five-minute mark Pammett put the Colts in front when he took a pass back from Wade and fired one that had Phillips beaten all the way. There was no further scoring in the session although the Colts put on the pressure and had tough luck when a Rochetta shot hit the post from close-in and another one soon after struck Phillips on the head when a goal seemed certain.

Oshawa Take Lead

At the seven-minute mark in the second session with the teams each a man short, Raike for interference and Strickland for tripping Reid, Morris tied up the game with a shot from just inside the blue line with Reid camped in front of Cournyea and blocking his view. Soon after Wade got a penalty and as Raike returned almost immediately the Colts had to battle the enemy with four men against six, holding the fort successfully. A little later Peters scored on a pass from Reid to put Oshawa in front. From then on the Colts stormed around the visitors' net for the rest of the period but they could not score, in spite of penalties to Jackson and Fraser in succession.

Jackson got a soft goal for Oshawa early in the period to put the visitors two up. He picked up a loose puck and went in close to register. Cournyea partially blocked the shot but it had just enough momentum left to slide in. The Petes fought back but blew a number of chances. Craig and Morris got in a fistic encounter in the corner and were benched for five minutes. A little later Vitarelli put the Colts back into the hunt when he drilled a shot from the blue line on a pass from Craig to fool Phillips.

Cash In On Break

The tieing marker was slow in coming however and it was not until Fraser was chased for roughing that the Petes finally went to town. Rochetta shot a pass from the side to Wade who scored at close range and less than a minute later on another ganging attack the little centre slid a forward pass to Wade and again he made no mistake. Oshawa threw all hands up on the attack for the last three minutes but the Petes held them off effectively and skated off winners of a hard-fought and exciting battle.

Teams and summary:

Oshawa: Goal, Phillips; defence, Morris, Fraser; centre, Hewson; wings, Reid, Peters; alternates, Raike, Barber, Jackson, McBrien, G. Wilson.

Peterborough: Goal, Cournyea; defence, Beggs, Vitarelli; centre, Wade; wings, Foster, Pammett; alternates, Rochetta, Craig, Parnell, Strickland, Nichols, McDonald.

Referee—Max Reesor, Markham.

Summary:

First Period

Oshawa—Peters 1:00
Petes—Rochetta 1:40
Petes—Pammett (Wade) 5:00
Penalties—Beggs, Peters 2.

Second Period

Oshawa—Morris 7:00
Oshawa—Peters (Reid) 12:00
Penalties—Raike, Wade 2, Strickland, Fraser.

Third Period

Oshawa—Jackson 4:20
Petes—Vitarelli (Craig) 11:40
Petes—Wade (Rochetta) 16:20
Petes—Wade (Rochetta) 17:00
Penalties—Foster, Craig, Morris, Reid, Fraser.

In On Three

JOE ROCHETTA

Helping the Colts pull an upset playoff win over Oshawa here last night, Joe Rochetta, junior centre star, was in one three goals in the 5-4 win.

Ports Defeat Niagara Falls Saints Win 5-2

By the Canadian Press

Port Colborne and St. Catharines apparently are determined to carry on their feud for second place in the senior "A" series of the Ontario Hockey Association right up to the eve of the play-offs.

Each won last night, the Ports defeating Niagara Falls 8-1 and the Saints downing Hamilton 5-2. This left them even with 38 points each, 12 behind the parading Toronto Goodyears.

Unwittingly the schedule makers provided Niagara peninsula fans with a rare treat for the final brace of games involving these clubs brings them together, Monday at Port Colborne and Wednesday at St. Catharines. Loser in the series will not only drop to third but will have to oppose Toronto in the first round of the playoffs opening Friday.

After a shaky start in the first period which saw them tied 1-1 with Niagara at the end of the first period Port Colborne turned on the power in the second frame, Runions, Thompson and McKelvie scoring. Upper, Runiors, Thompson, Fitzgerald completed the route in the final session. Begin scored for Niagara in the opening 20 minutes and Upper got the first of his hat-trick contribution for the Ports. Niagara pressed into service Pug Harrington, 49-year-old veteran. The former Niagara ace found the modern pace too hot, however, and he failed to rally his team from its losing habits.

Hamilton threatened for more than half the game to halt St. Catharines. Reynolds scored first for the Saints but Barlow levelled the count shortly after. Robertson shot Hamilton ahead with the only marker of the second chapter. Then the Saints came to life with Reynolds, Boyd, Backor and Pinder zipping the puck into the losing side's goal during the last session.

Wrestling

By The Associated Press

Philadelphia — Maurice (The Angel) Tillett, 280, France, threw Joe Cox, 228, Cleveland, 15:21.

Norwood's Bees Whip Grads 5-2 In Opener

NORWOOD, Feb. 17 (ENS).— In a spirited contest marked by a couple of outbreaks of hostilities, the Norwood Bees won a 5-2 decision over the Peterborough Grads in their first encounter of the district round-robin O.J.H.A. series last evening at Norwood Arena. These two squads will play a second match in Peterborough next wek.

The Bees held a decided edge over their opponents but came near losing the game on different occasions through penalties. A major to Brown for disputing a penalty handed him by Referee Leggitt in the last minute of the initial period almost had disastrous results as Gill of the homesters was already serving a minor sentence. It was while Norwood were short two men at the start of the middle frame that the visitors scored their opening goal.

It was during the final canto that the fighting began in earnest, Puffer starting it off by tossing a hook at Patterson, a Grad defenceman. This was a signal for a general melee, with mostly every player on both sides participating, and Puffer given a major for his part in the affair, was lost to his team for just about the remainder of the game. In the last minute of play Gill and Goalie Leether of the visitors continued the feud, when the former ended up in the visitors' net following a rush.

In the opening session the homesters dominated the play pretty well and Puffer placed them one up on a pass from Brown, at the five minute mark. This was the only goal of the initial stanza.

In the secosd, Ainsley counted for the Grads while the Bees were two short-handed, to deadlock the score. Further penalties to Gill and Brown in this period gave the visitors the advantage, but they failed to click for further goals. Cournyea and Ainsley of the Grads also drew penalties this sessioan. A solo effort by Puffer at the fourteen-minute mark put the Bees in the lead again, and Webb combined with Brown to make the count 3-1 before the end of this period.

Going into the last stanza play roughened considerably, and penalties went to Green of the Bees and Patterson of the Grads. Norwood added another pair of goals, Puffer batting home Buck's pass, and Green tallying from Gill and Pollock for the other. At this point Puffer drew his major, and Brown and Ainsley went off together right after this. While enjoying the odd-man advantage the Grads again scored, Robinson being the goal-getter.

Puffer with three goals and Brown with three assists were chief point-getters for the winners. They, along with Hill in goal were outstanding for the Bees, although every member of the lineup turned in a nice game. For the Grads, the Robinson, Anderson, Hallihan line and Dundas, Ainsley, and Goalie Leether were especially good.

The teams:

Peterboorugh — Goal, Leether; defence, Patterson, Dundas; centre, Anderson; wings, Robinson, Hallihan; alternates, Agnew, Ainsley, Woodgate, Roberts, O'Donnell, and Cournyea.

Norwood — Goal, Hill; defence, Puffer, Brown; centre, Buck; wings, Green, Gill; alternates, Yeo, Webb, Thompson.

Referee — W. Leggitt, Peterborough.

At The Regent

Louis-Godoy Fight Pictures shown, starting Monday.

Trenton Fliers Here On Monday

The third game of the O.H.A. intermediate "A" group final series will be played here Monday night at 8:30 o'clock in the Brock St. rink. Both the Trenton Fliers and the Petes will be trying desperately to grab off this important decision on Peterborough ice, and it should be another redhot, rousing tussle. With the weather likely to be cool enough for fast ice by the first of the week, a full house is expected as these bitter puck rivals swing into action again. There is no love lost between the fast-stepping clubs as their season's rivalry rapidly nears the finish and they'll be really playing for keeps in the Monday night melee in the Brock arena.

Marmora Fills Gap In Norwood Tilt As Stirling Quits At Last Minute

HAVELOCK, Feb. 17.—(ENS)—The Marmora Hockey club were praised for their good sportsmanship by officials of the Norwood "Hornets" when they accepted an invitation, on rather short notice, to participate in an exhibition tilt at the Norwood arena last evening.

A gap was left on the local hockey bill when the scheduled T.V.I. fixture with the Stirling "Shells" was automatically cancelled, last minute word being received from the latter team that they wished to default. With the advertising and other arrangements already completed, Norwood was in a rather awkward situation before Marmora generously agreed to fill in for the occasion. Recalling the harsh treatment the Hornets received on their last visit to Stirling, the Shells were probably a trifle worried over the reception awaiting them here last night. Stirling is occupying the lower rung on the T.V.I. ladder.

The Norwood-Marmora clash was "exhibition" in name only, for the two squads battled in earnest from start to finish to give the large crowd of fans their money's worth of good, clean hockey. The visitors drew the only penalty in the middle frame of this game which they dropped by a 7-3 count to the top-notch "Hornets."

Norwood spotted Marmora a couple of goals before they entered the scoring column themselves halfway through the second period. From this point on they held the edge on their opponents and steadfastly added to their total.

Sniping honors were centered around single players on either teams, Finnegan Hill tallying four of the winner's goals, while Reynolds, starry right-winger for the visitors, notched all three of their counters. McMaster came through with a fine performance in the Norwood cage to aid greatly in their victory. Hill, Puffer, Brady, W. Rogers, and Davis were particularly effective for the Hornets. Reynolds was the standout member of the Marmora squad, the O'Neill brothers, Leonard and Shannon also showing up well.

The teams:

Marmora. — Goal, Callery; defense, C. O'Neill, T. Shannon; centre, N. O'Neill; wings, Reynolds, E. Leonard; alternates, Buskard, Kerr, Johnson.

Norwood—Goal, McMaster; defence, Rothwell, R. Webb; centre, G. Puffer; wings, N. Rogers, Hill; alternates, Brady, Aboud, O'Leary, Davis, W. Rogers.

Referee—R. Ennis, Norwood.

Remember When—

Natie Brown, who had previously stayed 10 rounds with Joe Louis before losing the decision, was knocked out in the fourth round of their second encounter at Kansas City three years ago tonight. Louis became the world's second negro heavyweight boxing champion when he defeated James J. Braddock in June, 1937.

CENTRE

Last Times To-day
GARY COOPER
ANDREA LEEDS
DAVID NIVEN
—In—
"The Real Glory"
Also
"The Girl From Mexico"
With Lupe Velez & Leon Errol
Plus Walt Disney Cartoon

MON. - TUES. - WED.
2—Hit Features—2
"Everything's On Ice"
With Irene Dare, the sensational 6 year old skater, Edgar Kennedy, etc.
—ALSO—
LORETTA YOUNG
and DAVID NIVEN
in
"Eternally Yours"
Latest News Events

RADIO PROGRAMS

The programs listed are printed as issued by the stations and are subject to change.

Saturday

(Afternoon E.S.T.)

5.00 P.M.
The Human Adventure, WABC
Gus Steck's Orch., WEAF

5.30 P.M.
...ton's Orchestra, WEAF
...ary King's Orch., CFRB
Magic Waves, WJZ

5.45 P.M.
Art Question Box, CBL
Hawkins' Orchestra, WJZ

(Evening E.S.T.)

6.00 Evening
Kaltenmeyer's Kindergarten, WEAF
Albert Warner, news, WABC

6.30 P.M.
Rhythm Makers, CBL
Which Way to Peace? WABC
Religion in the News, WEAF
Renfrew of Mounted, WJZ

6.45 P.M.
South-western Serenade, CBL
To-day in Europe, WABC

7.00 P.M.
...t's My Name, WEAF
...sage of Israel, WJZ
...ple's Platform, WABC
Wes McKnight, CBL

7.30 P.M.
Sky Blazers, WABC
Pianists, CBL
Lombardo's Orchestra, WJZ
Art for Your Sake, WEAF
Confidentially Yours, WOR

7.45 P.M.
Inside of Sports, WOR
Topical Commentary, CBL

8.00 P.M.
Name Three, WOR
Gang Busters, WABC
Arch. Obeler's Plays, WEAF
Share the Wealth, CBL

8.30 P.M.
Hawaii Calls, CBL
Stop Me, WEAF
Radio Guild, WJZ
Wayne King's Orch., CFRB

9.00 P.M.
National Barn Dance, WLW
Toronto v. Canadiens, CBL
Hit Parade, WABC
Youth vs. Age, WEAF

9.30 P.M.
...phonic Strings, WOR
Death Valley Days, WEAF

10.00 P.M.
Tropical Serenade, WOR
Symphony Orchestra, WJZ
Crosby's Orchestra, WEAF

10.15 P.M.
Public Affairs, WABC

10.30 P.M.
Music by Moonlight, WOR
Gay Nineties Revue, WABC

11.30 P.M.
Le Baron's Orchestra, CBL

12.00 MIDNIGHT
Duffy's Orchestra, WABC
Dance Orchestra, WJZ
Tucker's Orchestra, WOR

Sunday

(Morning E.S.T.)

10.30 A.M.
Children's Hour, WEAF
Four Belles, CBL
...ch of Games, CFRB

11.00 A.M.
News and Rhythm, WABC
Church Service, CBL

11.30 A.M.
Southernaires, WJZ
Major Bowes' Family, CFRB

(Afternoon E.S.T.)

12.00 NOON
Radio City Music Hall, CBL
Perol eString Quartette, WOR
Vernon Crane, WEAF

12.30 P.M.
Tabernacle Choir, WABC
On Your Job, WEAF
Soble's Amateurs, CFRB

1.00 P.M.
Music for Moderns, WEAF
Pilgrimage of Poetry, WJZ
Old Country Mail, CBL
Church of the Air, WABC

1.30 P.M.
Ernest Seitz, CBL
Grand Hotel, WABC
Metropolitan Moods, WJZ

2.00 P.M.
String Quartette, CBL
Great Plays, WJZ
Democracy in Action, WABC
String Symphony, WEAF

2.30 P.M.
So You Think You Know? WABC
Round Table Discussion, WEAF
Devotional Period, CBL

3.00 P.M.
Oscar Shumsky, violin, WJZ
Philharmonic Orch., CFRB
I Want a Divorce, WEAF
York Bible Class, CBL

3.30 P.M.
Tapestry Musicale, WJZ
News from Europe, WEAF
We the Wives, WTAM
Singing Canaries, WGN

4.00 P.M.
Dorsey's Orchestra, WEAF
National Vespers, WJZ
Nobody's Children, WOR

4.30 P.M.
Musically Speaking, CBL
The World is Yours, WBEN
Pursuit of Happiness, WABC

5.00 P.M.
Church of the Air, CBL
Hobby Lobby, WABC
Musical Steelmakers, WOR
Moylan Sisters, WJZ

5.30 P.M.
Crossroads, drama, WEAF
Metropolitan Opera Auditions, WJZ
The Shadow, WOR
Ben Bernie and Lads, WABC

(Evening E.S.T.)

6.00 Evening
Fifth Row Centre, WOR
Catholic Hour, WBEN
Silver Theatre, CFRB
New Friends of Music, CBL

6.30 P.M.
Beat the Band, quiz, WEAF
The World To-day, CBL
Melody Ranch, WABC
Show of the Week, WOR

7.00 P.M.
The World This Week, WABC
Jack Benny and Others, CBL
Lenten Music, WOR

7.30 P.M.
String Orchestra, CBL
Screen Guild, WABC
Fitch's Band Wagon, WBEN
Mr. District Attorney, WJZ

8.00 P.M.
Campbell Playhouse, CFRB
Festival Music, WJZ
Forum of the Air, WOR
Charlie McCarthy, CBL

8.30 P.M.
Voice of Hawaii, WJZ
One Man's Family, WEAF

9.00 P.M.
Merry-Go-Round, WEAF
Carry On, CBL
Walter Winchell, WJZ
Ford Hour, CFRB

9.15 P.M.
Parker Family, WJZ

9.30 P.M.
Appointment with Agostini, CBL
Familiar Music, WBEN
Irene Rich drama, WJZ

10.00 P.M.
Goodwill Hour, WOR
Hour of Charm, WEAF
Number 17, drama, CBL
News from Europe, WJZ
Adventures of Ellery Queen WABC

10.30 P.M.
Cheerio, WJZ
Atlantic Nocturne, CBL
String Quartette, WEAF

11.00 P.M.
Late News Flashes, CBL
News, WEAF

11.15 P.M.
Star Dust, CBL
Ayres' Orchestra, WABC

11.30 P.M.
Craig's Orchestra, WEAF
Sweet and Low, CBL
Hamilton's Orchestra, WJZ

12.00 MIDNIGHT
Herman's Orchestra, WJZ
Armstrong's Orchestra, WABC

Monday

(Morning E.S.T.)

8.00 A.M.
Ear Benders, WJZ
News Bulletins, CBL

8.15 A.M.
Old-fashioned Favorites, WABC
Wife Saver, CBL

8.30 A.M.
Gene and Glenn, CBL
Ray Perkins, CBL
Morning Almanac, WABC

9.00 A.M.
Woman of To-morrow, WJZ
Happy Jack, WBEN
Breakfast Club, CBL
Woman of Courage, WABC

9.15 A.M.
Band Goes to Town, WEAF
School of the Air, WABC

9.30 A.M.
Three Romeos, WEAF
Arthur Godfrey WGN

10.00 A.M.
Pretty Kitty Kelly (CBS) WGR
The Man I Married, WEAF
Thunder Over Paradise, WJZ

10.15 A.M.
Myrt and Marge, WGR
John's Other Wife (NBC), CBL
This Day Is Ours, WJZ

10.30 A.M.
Just Plain Bill (NBC) CBL
Hilltop House, WJR
Mary Marlin, WJZ

10.45 A.M.
Midstream, WJZ
Woman in White, WBEN
Stepmother, WABC

11.00 A.M.
Pepper Young, WJZ
Short Story, sketch, WABC
David Harum, WBEN
Singers and Song, CBL

11.15 A.M.
Dr. Malone, WJZ
Life Begins, WABC

11.30 A.M.
Against the Storm, WEAF
Big Sister (CBS) CFRB
Berch's Boys, WJZ

11.45 A.M.
Radio Garden Club, WOR
Aunt Jennie Stories, WABC
Guiding Light, WEAF

(Afternoon E.S.T.)

12.00 NOON
Gwen Williams, WJZ
The Balladeer, CBL
Kate Smith, WABC
Men of West, WEAF

12.15 P.M.
Merry Music, WJZ
The O'Neills, WBEN
When a Girl Marries WABC

12.30 P.M.
The Riddle of Life, WEAF
National Farm and Home Hour, WJZ

12.45 P.M.
Carters of Elm Street, WGN
Our Gal Sunday, WJR

1.00 P.M.
The Goldbergs, WABC
Cobwebs and Cadenzas, WEAF
Happy Gang, CBL

1.15 P.M.
Chase Twins, WJZ
Ellen Randolph, WEAF
Life Can Be Beautiful, WABC

1.30 P.M.
Jack Duggan, WEAF
Rochester Civic Orch., CBL
Right to Happiness, CFRB

1.45 P.M.
Road of Life, CFRB
Hollywood News Girl, WEAF

2.00 P.M.
Adventures in Reading, WJZ
Betty and Bob, WEAF
Lanny Ross, WABC

2.15 P.M.
Arnold Grimm's Daughter, WHAM
Songs for You, CBL

2.30 P.M.
Musical Comedy Recollections CBL
Valiant Lady, WBEN
Your Family and Mine, WABC

2.45 P.M.
My Son and I, WABC
Hymns of All Churches, WBEN

3.00 P.M.
Society Girl, sketch, WABC
Mary Marlin, WBEN
Orphans of Divorce, WJZ

3.30 P.M.
Can You Recognize the Tune? WABC
Pepper Young, WEAF

3.45 P.M.
Vic and Sade, WBEN
Between Book-ends, WJZ
Guiding Light, CBL

4.00 P.M.
Backstage Wife, WBEN
Club Matinee, CBL
Young People's Concert, WABC

4.15 P.M.
Stella Dallas, WBEN
Socks for the Troops, CBL

4.30 P.M.
Lorenzo Jones, WEAF
Vic and Sade, CBL
Manhattan Mother, WABC

Radio Log

CANADIAN CORPORATION

	M.	Kc.
CBL	357	840
CKCL	517	580
CBM		1050
CBO		880

COLUMBIA SYSTEM

WABC	349	860
CFRB	435	690
WJR	400	750
WGR	545	550

MUTUAL SYSTEM

WOR	422	710
WLW	428	700
WGN	416	720

NATIONAL (Blue Network)

WJZ	395	760
WHAM	281	1150

NATIONAL (Red Network)

WEAF	454	660
CBL	357	840
WBEN	333	900

Two Fancy All-Star Teams Could Be Lined Up By Holdouts In Two Big Leagues

By JUDSON BAILEY
(Associated Press Sports Writer.)

NEW YORK, Feb. 17 — (AP). — A couple of fancy all-star teams could be selected from among baseball's holdouts, in case the all-star team selectors desire to branch out.

The holdout gag isn't what it used to be, and little attention has been given recently to the plight of the underpaid baseball performer.

There are several prominent major leaguers not yet under contract for 1940, and it seems like a lot of fun to team them up this way:

National League—Catcher, Ernie Lombardi, Cincinnati; first base, Dolph Camilli, Brooklyn; second base, Burgess Whitehead, New York; shortstop, Arky Vaughan, Pittsburg; third base, Stanley Hack, Chicago; outfield, Joe Medwick, St. Louis, Mel Ott, New York, and Ival Goodman, Cincinnati; pitchers, Luke Hamlin, Brooklyn, Bob Klinger, Pittsburg, Dizzy Dean and Clay Bryant, Chicago, and Bill Posedel, Boston.

American League—Catcher, Frank Hayes, Philadelphia; first base, George McQuinn, St. Louis; second base, Joe Gordon, New York; shortstop, Jim Pofahl, Washington; third base, Red Rolfe, New York; outfield, Joe DiMaggio, New York, Dominick DiMaggio, Boston, and Gee Walker, Washington; pitchers, Red Ruffing, New York, Willis Hudlin and Johnny Allen, Cleveland, Dutch Leonard, Washington, and Thornton Lee, Chicago.

Hockey Record

INTERNATIONAL-AMERICAN
Pittsburg 3, Philadelphia 2

O.H.A. SENIOR
Port Colborne 8, Niagara Falls 1
St. Catharines 5, Hamilton 2

O.H.A. INTERMEDIATE "A"
Midland 10, Orillia 4.
Peterborough 4, Trenton R.C.A.F. 1.

O.H.A. INTERMEDIATE "B"
Point Edward 11, Glencoe 0
Point Edward wins round 13-1.
Fergus 10, Galt 3.
Clinton 11, Stratford Perths 1.
New Hamburg 7, St. Agatha 3
Kitchener 4, Paris 2
Owen Sound 7, Durham 4
Acton 6, Elora 2
o-Whitby 8, Port Hope 3
Port Elgin 7, Paisley 5
Simcoe 5, Smithville 2
Simcoe wins round 16-5.

O.H.A. JUNIOR "B" AND "C"
U.C.C. 6, St. Michael's 1
U.C.C. wins Prep Group title.
Belleville 5, Kingston Indians 5
Markham 10, Sutton 0
Markham wins round 21-3.
Owen Sound 19, Toronto Kings. 5
Kincardine 5, Ripley 1.
Kincardine wins round 11-7.
Peterborough 5, Oshawa 4
Preston 8, Simcoe 3
Penetang 4, Collingwood 2
Grimsby 9, Port Colborn 2
Brantford 10, Woodstock 1
Aurora 6, Barrie 3

U.S. EASTERN AMATEUR
New York 6, Atlantic City 3
Washington 8, River Vale 2

Ontario Midget
Dundas 5, Delhi 4.
Hamilton 7, Port Dalhousie 1.
Delhi 1, St. George 0.
Preston 4, Hespeler 2.

Ontario Bantam
London 4, Ingersoll 0.
Wingham 5, Clinton 2.
Wingham wins round 6-5.

Acton Rural
Milton 2, Georgetown 1.
Norval 6, Huttonville 0.
Lorne Scots 5, Hornby 3.

Ontario Juvenile
Elmira 10, Elora 9.
Owen Sound 5, Hanover 4.

Ontario Rural Intermediate A
Monkton 4, Trowbridge 2.

Upper Ottawa Senior
Carleton Place 4, Arnprior 3.
Smiths Falls 6, Renfrew 2.

Quebec Provincial
Quebec 4, Sherbrooke 1.

Nova Scotia Valley Senior
Acadia University 3, Wolfville 2.
Acadia wins final series 6-5.
Halifax 5, Kentville 4.
Halifax leads 2 to 1.

Nova Scotia Central Valley Senior
Annapolis Royal 6, Bridgetown 1.
Royals win final series 12-6.

Cape Breton Senior
North Sydney 7, Sydney 6.

New Brunswick Senior Playoffs
First Round
Saint John 8, St. Stephen 3.

Antigonish Senior
Antigonish 5, New Glasgow 3.
Antigonish wins final series 11-8.

New Brunswick North Shore Senior
Campbellton 3, Bathurst 2.
Campbellton wins series 12-4.

Intercollegiate Senior
Mt. Allison 4, St. Thomas Col. 4.

Exhibition
Guelph Jrs. 4, Collingwood Int. 3.
Detroit Holz. 4, McIntyre Mines 2.

Alberta Senior
Drumheller 7, Coleman 6. (Overtime).
Turner Valley 3, Olds 2.

Saskatchewan Senior
Yorkton 6, Saskatoon 5.

Western Intercollegiate
Alberta 7, Saskatchewan 6.

Regent | Mon., Tues., Wed. 2.30, 7.00, 9.00

EXTRA! Louis vs. Godoy Fight Pictures EXTRA!

TOWER of LONDON
starring BASIL RATHBONE
with BORIS KARLOFF
BARBARA O'NEIL
JAN HUNTER
VINCENT PRICE
NAN GREY
AND CAST OF THOUSANDS

MON. NIGHT is FOTO-NITE
$95.00 Offered For a PHOTO

Last Times To-night
"RANGE WAR" and SERIAL

RYE'S PAVILION
TO-NIGHT
MOSE YOKUM
AND HIS MUSIC
Admission 10c Dancing 5c
Free bus service after dance
Pavilion Heated

TO-NIGHT Last Showings
Charles Laughton
"The Hunchback of Notre Dame"

CAPITOL

Commencing MONDAY
Feature Begins at 3.15 - 7.45 & 9.45

SAMUEL GOLDWYN presents
RAFFLES
co-starring DAVID NIVEN · OLIVIA de HAVILLAND
Hostesses loved him—débutantes adored him—but Scotland Yard wanted him most of all! A sparkling story of robbery and romance—handcuffs and heart-throbs—

Added Features
Edgar Kennedy Comedy
"ACT YOUR AGE"
Colored Travelogue "WANDERERS OF THE DESERT" and Capitol News

Phone 4641

FOR EXTRA MONEY, YOU CAN RENT THAT SPARE ROOM OR SELL YOUR USED FURNITURE, OLD STOVE, REFRIGERATOR OR CLOTHES

Bring or Phone your Ad to the Ad Taker before1 o'clock Daily and on Saturday, 10 o'clock.
Rates Low as 1c per word.

Extra Cash

Births
Marriages
In Memoriam
Cards of Thanks
Deaths

BORN

WHITE.—On February 17, 1940, at Nicholls Hospital, to Mr. and Mrs. Leonard White (nee Helen Bateson), the gift of a daughter.

ENGAGEMENT

The engagement is announced of Violet Luella Dunlop, second eldest daughter of Mr. and Mrs. Robert J. Dunlop of Omemee, to William Nelson Atwell, youngest son of Mr. and Mrs. Leonard Atwell of Omemee. The wedding to take place in March.

DIED

GENGE, Mrs. Charles. — Early on Friday, February 16, at St. Joseph's Hospital, Ida Mary Holt, wife of Charles Genge, 459 Donegal street, in her 67th year (not 87th as published previously). Funeral on Monday, February 19, from Salvation Army Chapel 1.30 p.m. Adjutant Buckley officating. Interment, Lakehurst Cemetery.

IN MEMORIAM

PETERS.—In loving memory of our dear little daughter, June Eileen Peters, who passed away February 18, 1935.
God knew that she was suffering,
That the hills were hard to climb.
So He closed her weary eyelids
And whispered: Peace be thine.
Away in the beautiful hills of God,
By the valley of rest so fair;
Some time, some day, we know not when,
We will meet our loved one there.
—Sadly missed by Mother, Daddie, Sisters and Brother and Grandparents.

RUTHERFORD.—In memory of our father, James Alexander Rutherford, who departed this life two years ago, February 17, 1938.
The flowers we place upon his grave
May wither and decay,
But the love for him who sleeps beneath
Shall never fade away.
—Ever remembered by his daughter and son-in-law, Mr. and Mrs. C. Pringle, also granddaughter Dorothy and grandson Everett.

GROTTICK.—In fond and loving memory of dear daughter and sister, Gladys Whitworth, who passed away ten years ago, February 18, 1930.
We do not forget her, we love her too dearly
For her memory to fade from our lives like a dream.
Our lips need not speak, our hearts mourn sincerely,
For grief often dwells where it is seldom seen.
In our homes she is fondly remembered,
Sweet memories cling to her name.
Those who loved her in life sincerely
Still love her in death the same.
—Fondly remembered by Father, Mother, and Sisters.

FLORISTS

DAVID JORDAN, FLORIST. Service at all hours. 316 Charlotte (op. Clinic). Telephone 4962 Day or Night.

THE PETERBOROUGH FLORAL CO. Flowers Delicately Arranged For All Occasions. 436 Water. Telephone 6912—Nights 6746.

TURNBULL'S FLOWER SHOP Cut Flowers, Funeral Designs, Potted Plants. Service at all hours. 441 George St. 'Phone 7582—Nights 8586.

FUNERAL DIRECTORS

GEO. G. HENDREN & SON FUNERAL AND AMBULANCE SERVICE PHONE LAKEFIELD DAY 40. NIGHT 52

DUFFUS FUNERAL SERVICE Phone 5757 Day and Night

ARTHUR W. BELLEGHEM FUNERAL HOME 611 GEORGE N. DIAL 9671

COMING EVENTS

First insertion, 20 words or less, minimum charge, 50c. Subsequent consecutive insertions 40c per insertion. All over 20 words, 2c per extra word per insertion.

ST. PAUL'S YOUNG WOMEN'S Auxiliary, Thankoffering Meeting, Monday, February 19, 8 p.m. Miss Irene Stringer, Missionary from India, speaker.

WESTCLOX Social and Athletic Committee presents "Miss Molly," a two-act Comedy, and "Room to Let," a one-act Comedy, in the East City Hall, Tuesday, February 20, at 8.15 p.m. Adults, 25c; Children, 15c.

4TH FIELD BATTERY. — Special Course for Signallers and Wireless Operators. Enquire Orderly Room. Evenings 8 p.m. O.C. 4th Field Battery.

Sell That Unnecessary Piece of Furniture Through a Classified Ad.

PERSONALS

YOU CAN RUN A HOME KINDERGARten with our help. Canadian Kindergarten Institute, Toronto 10, Ontario.

ANYONE HAVING REPAIRS WITH the late Alex. Gibson Kindly call after 7.00 p.m. at 245 Stewart. Any Repairs being left after February 29th, will be Sold.

3a Hairdressers 3a

JEAN JONES, 186 PRINCE—MACHINE and Machineless Waves. Guaranteed. Dial 8543.

3b Fume Baths 3b

MINERAL FUME BATHS
LOCATED IN YOUR CITY SINCE 1928.
MRS. E. WALL, 220 BROCK. DIAL 3157.

FOR SALE

4 Miscellaneous 4

HALL, MIRROR AND TABLE, OAK, $8.00. Schick Electric Razor, $3.00. Telephone 7894.

QUEBEC STOVE, WITH OVEN, WATER Front, Pipes, $10.00. 312 Braidwood.

WOOD AND VEGETABLES. TELEphone H. F. Doig, 7814.

GERHARD HEINTZMAN PIANO AND Bench. Specially priced for Saturday. Parks' Studio, 208 Charlotte. Dial 7652.

MAN'S C.C.M. BICYCLE. 206 PERRY.

CREAM BABY CARRIAGE, GOOD CONdition. 218 Stewart. Dial 5473.

MASON & RISCH PIANO, LOVELY tone. Dial 3139.

EVANS PIANO, WALNUT UPRIGHT. Special Saturday, $25.00. Parks' Studio, 208 Charlotte.

QUEBEC COOK STOVE, GOOD CONdition. 7268.

JEWELLER'S SMALL SHOW CASE AND Work Bench, reasonable. Call after 7.00 p.m. at 245 Stewart.

TWO BLACK CLOTH COATS FOR Lady, size 38. Tuxedo and Two Men's Overcoats, size 37. Two Pair Men's Shoes, size 8. Telephone 7747.

ARISTOCRAT ELECTRIC SHAVER, $4.50. No radio interference. Guaranteed one year. Johnston's, George at McDonnel. Open Evenings.

THREE-PIECE CHESTERFIELD SUITE, cheap for cash. Apply 215 Crescent.

LOG SAW, GATE PIPE. GEORGE Tindle, R.R. No. 2.

SINGER PORTABLE ELECTRIC, Reverse stitch. Cost $125.00 new. Sacrifice $68.00. Dial 8425.

5 Cats, Dogs, Birds, Etc. 5

DOGS BOARDED. HEDGLEY KENnels. Telephone 3316.

6 Fuel 6

DRY CEDAR KINDLING, 20 BUNDLES, $1.00. Kingdon Barrel Factory. Telephone 3230.

HARDWOOD AND MIXED HARDWOOD Get what you ask for at Fair Prices. Bob Curtin, Scott's Yard, 499 Chamberlain. Dial 8650 or 6558.

DRY WOOD AND COAL AT MINIMUM Price. Telephone T. Predenburg 3414.

THOMPSON'S COAL AND WOOD — Quality and Quantity Guaranteed, at Current Prices. Telephone 7884.

DRY ELM FURNACE WOOD, CUT 12 inches, $6.00, 4-foot $5.50. A. L. Payne, 16 ring 6, Warsaw.

TRY BAKER'S WOOD YARD — DRY Mixed Soft Wood, $2.50 per ½ Cord. Also Mixed Slabs, $2.50. Body Hardwood, $5.00 ½ Cord. Mixed Hardwood, $4.00 ½ Cord. Telephone 8315.

NOTICE.—BEST MIXED WOOD IN Town at the Price, $3.25 Half-Cord Albion. Telephone 5304.

SPECIAL — ½ CORD GOOD MIXED Wood, $3.00. 20 Large Bundles Kindling, $1.00. Dial 6442.

7 Livestock and Poultry 7

REGISTERED HOLSTEIN BULL, 2½ years old, TB and blood tested. Walter Pugh, R.R. No. 7, Peterborough.

THIRTEEN SIX-WEEKS-OLD PIGS. Harold Thorn, South Monaghan. Telephone Bailleboro 7 ring 12.

ONE GANDER, ONE GOBBLER. DIAL 8008.

BROOD SOW, DUE MARCH 15. HARRY Seabrook, Fraserville.

10 PIGS, 7 WEEKS OLD. TELEPHONE 7093.

TWO BLACK HORSES, 3 AND 5, 1,400. Harold Wilson, Keene, 11 ring 24.

FOR SALE—COLT, 8 MONTHS OLD. Telephone 6053.

8 Real Estate 8

BUNGALOW FOR SALE.
New 5-Room Bungalow. Completely insulated. Desirably situated in the West-end. Apply 437 George Street.

CANADIAN LANDS SEIZED AND SOLD FOR TAXES

$ 67 Buys Island.
$ 79 Buys 10 Acres, Lake Front.
$108 Buys 100 Acres on Lake.
$189 Buys 100 Acres on Highway.
$427 Buys 244 Acres, River Front.

Our 23rd Annual List, just issued in the form of a beautifully illustrated booklet, describes the above and many other choice Properties offered at Tax Sale Prices. The amount quoted is the full price asked, perfect title, no mortgage. Beautifully situated Hunting and Fishing Camps where there is real sport; Summer Cottage Sites; heavily wooded acreages. Now is the time to invest in Canada's minerals, forests, and farms. Small monthly payments if desired. Don't delay, write to-day for free booklet with full explanation.
TAX SALE SERVICE
Room 773, 72 Queen Street W., Toronto, Canada.

BRICK 8-ROOMED HOME, 3-PIECE bath with shower, furnace, hardwood floors, garage, henhouse, and barn; North, 7 Rooms, Brick $2,500.00
West, 6 Rooms, Bungalow $4,500.00
South, 7 Rooms, Modern $2,600.00
East, 6 Rooms, hot water h.... $4,000.00
50 Ac., good Bldgs, near City .. $2,000.00
Garage and Fl. St. on Highway, $6,000.00
J. A. GIBBS, 95 Hunter St. W. 3843.

100 ACRES, CLOSE TO CITY, NEW barn Brick House, Stock, Grain and Implements. Milk contract going concern.
Brick 7 Rooms, 3-piece bath, garage. Easy terms $2,400
M. STOREY
374½ George. Telephone 6573.

FIVE - ROOMED FURNISHED SUMmer Cottage, Chemong Lake. Write Box 173, Examiner.

electricity. Two Acres of Land, on Port Hope Highway, outside city limits. Dial 3912.

FOR SALE

8 Real Estate 8

FOR SALE OR RENT — 100 ACRES OF Land, 5^ Ploughed and 50 in Hay; good buildings, cistern, 2 wells; near School and Church; also 50 Acres of good Pasture Land which can be worked. Apply Bart Allen, McFarlane Avenue.

WEST END HOME FOR SALE

WELL LOCATED HOUSE, ON 40-FT. Lot, new plumbing, new electric fixtures. Will Sell to responsible party on liberal terms. Write Box 172, Examiner.

BARGAIN COUNTER.
Lovely Weller Street Bungalow, large lot, all kinds of flowers, garage. Owner leaving City $4,000.00
Double House, conveniences, furnace; also Single House, conveniences, furnace ..... $3,500 Takes the 3
Modern Cottage, like new ... $3,200.00
Bargain Lot, Dennistoun Avenue.
Houses and Aparitments to Rent—$25.00 to $40.00. Heated
H. J. McCANNAN, JACK SINCLAIR, Assistant
140 SIMCOE ST. TELEPHONE 4676

9x Building Materials 9x

PETERBORO METAL CO.
LUMBER — PIPE AND BELTING
SIMCOE AND BETHUNE. TEL 8301

OAK HARDWOOD FLOORING, 8¾ Cents per Square Foot. Room 10' x 10' would cost only $8.75. H. R. Scott, Limited. Telephone 4638.

10 Used Cars 10

'32 CHEVROLET CABRIOLET, SPORT Model, good condition. Apply Argo Gas Station, Lakefield.

$45.00 TO $450.00 — '28 TO '36 MODELS. Also One Pair of 20 x 500 Tires, like new. 226 George—at Peterborough Welding Works.

'31 CHEVROLET COACH, EXCELLENT condition. 508 Sherbrooke. Telephone 3981.

DODGE COUPE, 1928, IN GOOD RUNning condition, good tires, heater and defroster. Sell cheap. Telephone 6875.

TO RENT

11 Miscellaneous 11

HEATED STORAGE, 25c PER DAY. 421 Water.

11x Apartments for Rent 11x

HEATED, COMFORTABLE, CENTRAL, reasonable rental. Bell Apartments.

THREE-ROOMED APARTMENT, KITchenette, bath; adults. 614 Stewart.

TWO MODERN APARTMENTS, 4 AND 5 Rooms, heated, all conveniences; one central, other near C.G.E. Each $35.00. Telephone 8392.

HEATED UPPER DUPLEX, FOUR Rooms, private bath, hot water, electric stove. Immediate possession. Telephone 7589. Corner Park and Dalhousie.

HEATED 2 AND 3 ROOMED APARTments, refrigeration, hot water, $28.00 water rate included. 236 Burnham.

11xx Houses to Rent 11xx

MODERN SIX - ROOMED HOUSE, George Street, North $25.00
Six-Roomed House, South $25.00
Six-Roomed House, East City ... $20.00
Six-Roomed Bungalow, South ... $20.00
Seven-Roomed House, Lake $27.00
Modern Lower Apartment, heated, $30.00
W. NUGENT
187 Charlotte. Telephone 3040.

SIX-ROOM HOUSE. APPLY 67 CREScent. Dial 8137.

12 Rooms 12

TWO UNFURNISHED ROOMS. 128 Park.

VERY DESIRABLE ROOMS, UNFURnished, heated; very central. Dial 4994.

LIGHT HOUSEKEEPING ROOMS, Heated. 701 George.

FURNISHED ROOM FOR GENTLEman. 360 Stewart. Dial 8466.

THREE UNFURNISHED ROOMS, Ground Floor, separate entrance. 216 Stewart Street.

ONE UNFURNISHED HEATED ROOM. 209 Murray.

TWO OR THREE UNFURNISHED Housekeeping Rooms; central. 311 McDonnel Street.

FURNISHED OR PARTLY FURNISHED Housekeeping Room, heated; central. 5947.

WANTED

15 Miscellaneous 15

JACKET WATER HEATER. 355 ROgers Street.

TWO-WHEELED TRAILER. WRITE Box 161, Examiner.

THREE HOUSEKEEPING ROOMS, central; reasonable. 7655, between 6-8.

HEATED BED-SITTING-ROOM FOR Business Girl; central. Write Box 132, Examiner.

USED FURNITURE. DIAL 6294.

LIVE POULTRY — MARKET PRICE M. Katz, 6350. 342 Stewart.

WANTED—LARGE QUANTITY SEVENfoot Elm Logs for this coming Spring and Summer Pick-up for our Trucks. H. H. Dinsdale, Peterborough.

LIVE POULTRY — PAY HIGHEST Prices. M. Florence. Telephone 6823.

LIVE FOWL — PAY HIGHEST PRICE M. Glahman. Telephone 8298.

SCRAP IRON - WASTE PAPER
MARKET PRICES DAILY
PETERBORO METAL CO.

LIVE POULTRY WANTED — MARKET Prices. A. Lantin. Telephone 6297.

HIGHEST PRICES PAID FOR RAGS, Paper, Iron, and Metals. J. Burfield Dial 8368.

17-Help Wanted, Male or Female-17

HOW TO QUALIFY FOR A GOVERNment Job as Letter Carrier, Postal Clerk, Customs Examiner, Clerk, etc. Free Booklet. The M. C. C. Schools Ltd., Toronto (10). Oldest in Canada. No Agents.

18 Help Wanted, Female 18

GIRL FOR PART TIME BOOKKEEPing and Accounting, at least five years' experience. Write Box 171, Examiner, giving full particulars of previous experience.

WANTED

18 Help Wanted, Female 18

COOK-GENERAL, AGE OVER 25 YEARS Must be thoroughly experienced; all kinds of Cooking. Good wages. References required. Kaledan Tourist Home, 813 Water Street.

EXPERIENCED MAID FOR GENERAL Housework, sleep out preferably. Dial 8130.

HONEST EXPERIENCED GIRL FOR Housework; fond of children. 505 Cross Street.

19 Help Wanted, Male 19

MAN TO WORK ON FARM, RELIABLE and trustworthy. Married or Single. Apply to Carl Sloggett, R.R. No. 1, Campbellford. Telephone 163 ring 4.

LOCAL AGENT, CALLING ON STORES and Manufacturers, for non-competitive line. Write Box 174, Examiner.

19x Agents Wanted 19x

MEN, WOMEN, ROUTES AVAILABLE—Tea, Coffee, 250 Household Necessities, Premiums, Monthly Bargains make Selling easy. Dealers make Fifty Dollars weekly. Write immediately—arrange for big year's business. Cressy Company, 1536 Dundas West, Toronto.

20 Employment Wanted 20

CANADIAN LEGION HAVE LISTS OF Competent Returned Men to Fill Temporary or Permanent Positions. Give the ex-Soldier a chance to work for you. Telephone 6203.

21 Boarders Wanted 21

HEATED ROOM, DOWNTOWN, FOR Business Girl; Board. 5843.

PRIVATE, GOOD HOME, CENTRAL; Garage. 464 Reid Street.

SINGLE ROOM, WITH BOARD. 356 Stewart. Telephone 3691.

BOARDERS WANTED. 342 CHARlotte.

BOARDER WANTED, PRIVATE HOME, all conveniences, use of telephone. 537 Harvey.

TWO GENTLEMEN BOARDERS, REAsonable. 5848.

WHO CAN DO IT

22a Financial 22a

Personal Loans
For Any Useful Purpose
Including Winter Expenses
ONE YEAR TO REPAY
APPLY TO NEAREST BRANCH OF
The Canadian Bank of Commerce

MONTHLY DEPOSITS PROVIDE FOR REPAYMENT

IF YOU BORROW	YOU RECEIVE	YOU MAKE 12 MONTHLY DEPOSITS OF
$ 60	$ 55.87	$ 5
$ 108	$ 100.96	$ 9
$ 168	$ 157.36	$14
$ 216	$ 202.23	$18
$ 324	$ 303.25	$27
$ 540	$ 505.54	$45
$1,068	$1,000.86	$89

OTHER AMOUNTS AT PROPORTIONATELY LOW RATES
YOUR ESTATE IS PROTECTED BY LIFE INSURANCE, WHICH THE BANK ARRANGES

22b Painters and Decorators 22b

DON'T JUST PAINT — COLOR STYLE your Home, inside and out. Coleman Bros., The House of Color Styling. Telephone 4485. Moore's Paints.

KELLAR, THE DECORATOR Paperhanging, Painting, and Graining. Wallpaper, 10c and up. Dial 8436.

ROOMS AND HALLS DECORATED — $1.75 Up. Telephone 4259.

PAINTING PAPERHANGING. NEW 1940 Samples. George Hawke, 8873.

DO THAT DECORATING NOW! 1940 Wallpaper, Winter Prices. Estimates Free. Workmanship guaranteed. 8700 and 8435.

22f Miscellaneous 22f

BEDDING REPAIRS

Mattresses, Day Beds, Drop Couches, Studios, Recovered, Rebuilt, like New. Box Springs, Coil Springs, Sagless Springs repaired and Rebuilt. Made-to-order Chair Seats, Spring filled. High-class Upholstering and Upholstering Supplies. Cushion Forms. Pillows Recovered. Comforters Remade. Kapok, Hair, Moss, Down and Goose Feathers for Sale.

PETERBORO MATTRESS CO.
DIAL 6164
Free Estimates on All Work.

LET HAROLD RELIEVE YOU OF YOUR Furniture Troubles. Harold's Upholstery Shop, 466 Cambridge. Telephone 4587.

EXPERT WATCH & CLOCK REPAIRS. Bert Austin, 216 Charlotte. Tel. 5451.

DUSTLESS FLOOR SANDING. J. H. Vance, 773 Aylmer 7835.

Wood Cutting

WOOD TO SAW. DIAL 5314. DIXON.

WOOD TO SAW. 6643. MARTIN.

WOOD TO SAW. DIAL 3418.

WOOD SAWING. FONTAINE, 3871.

25x Dressmaking 25x

DRESS, MANTLE MAKING, ALTERAtions. E. Mitchell, 593 Harvey, 4936.

28 Cartage, Moving, Storage 28

M. RAWLINSON, Limited
Established 53 Years.
Long Distance Moving and First-class Warehouse for Storing Household Effects.
610 YONGE STREET, Toronto.
Telephone Kingsdale 5125.

34 Radio Service 34

SERVICE TO ALL MAKES OF RADIOS PROMPT SERVICE REASONABLE RATES. GLEDHILL & HUGGINS TELEPHONE 5906.

38 FOUND 38

CANOE, IN ICE, LOWER OTONABEE. Owner Dial 6359, and pay for advertisement.

MONEY TO LOAN

MONEY TO LOAN
ON FIRST MORTGAGE on Improved City Property at current rates of Interest.
Apply: The Toronto Savings and Loan Company, 427 George Street Peterborough.

AUTO LOANS RE-FINANCING
COMPREHENSIVE service carried through in a confidential manner —available anywhere in Ontario.
DIXON & HURLEY
Peterborough, Ontario
391 Water Street Tel. 5542
Representing
Campbell Auto Finance Company, Ltd.
ACCOUNTS ANYWHERE IN ONTARIO

PROFESSIONAL

44 Lawyers 44

HON. G. N. GORDON, K.C.
Law Office, 395-397 George Street.
Telephone 3577.

W. R. PHILP — Barrister, Solicitor, Notary Public. 385 Water Street. Telephone 8412.

JACOB LOW—Barrister, etc. Mortgage Loans. 219 Hunter Street W. Telephone 7423. Nights 6214.

FECK, KERR, McELDERRY & BORBRIDGE—Barristers, Solicitors. Money to Loan. Offices, 415-417 Water Street. Telephone 4681. E. A. Peck, K.C. F. D. Kerr, K.C. V. J. McElderry, K.C., E. F. Borbridge B.A.

JOHN A. BRADSHAW — Barrister and Solicitor. 360 Water. Telephone 9684.

W. B. GORDON
Barrister, Solicitor,
395 George Street,
Telephone 3577.

ELLIOTT & CHANDLER — Barristers, etc. Money to Loan. Offices: Kresge Building. Telephone 6675. A. L. Elliott, K.C., M.P.P. R. J. Chandler, B.A.

Chiropractor

MINERAL FUME BATHS — FOR Colds, Arthritis, Lumbago, General Tonic Treatment. Chiropractic, Radionic, Infra-Red, Ultra-Violet Treatment. C. W. Lawrence. 6724.

Dental.

DR. J. E. MIDDLETON
Preventive Dentistry
Bridgeway Bldg., 184 Charlotte.

50 AUCTION SALES 50

AUCTION SALE — HOUSEHOLD FURniture, Estate of the late Juliette Syer, 293 McDonnel, Tuesday, February 20, at 1.30 sharp: Entire Contents 8-Roomed House, including Antique Chairs and Sofa, Bedding, Linen, Dishes, Modern Piano, Cook Stove, like new; also Persian Lamb Coat, like new. J. H. Miles, Auctioneer, 494 George Street N. Dial 4115.

AUCTION SALE — HOUSEHOLD FURniture, Mrs. Margaret Pearson, 464 Donegal, Wednesday, February 21st, 1.30; Contents 6-Roomed House, Beds, Dressers, Tables, Chairs, Dishes, Cook Stove, etc. J. H. Miles, Auctioneer, Office, 494 George. Dial 4115.

FOR A SUCCESSFUL AUCTION—J. H. MILES, Auctioneer, Valuator. Tel. 4115

HOME IMPROVEMENT

Plumbing and Heating

FURNACE CLEANING
We have just Installed the Most Modern Furnace Vacuum Equipment. Have your Furnace completely overhauled and Cleaned Now.
JOHN L. P. SMITH
Heating and Plumbing. Dial 8765.

Repairing and Building

CALL US FOR ESTIMATES ON Repairs, Remodelling, or New Buildings. H. R. Scott Limited. Telephone 4638.

CURLING

By HERB MARTIN

With 42 rinks competing—the largest entry in the history of the cup—play for the Neill Trophy will get under way Monday evening. This is four rinks more than last year. Whoever conceived the idea of holding this bonspiel at night, had the right idea. It gives everybody a chance to get in the contest and by the looks of the entry they are all taking advantage of it.

Below we print the complete draw:

Monday, 6.45 p.m.

J. Richmond	C. Westbrooke
E. Thomas	J. Sedgewick
J. T. Braund	B. Q. Dench
R. Payne	E. Wall
E. Metcalfe	R. Downey
G. D. Carlisle	R. Edmunds
G. Green	V. Currie

Monday, 8.45 p.m.

G. Sorenson	W. A. Pratten
T. McArthur	M. Cruthers
A. Kay	G. Schreiber
J. Lowes	C. Stenner
B. Scott	D. Charlton
D. Webster	D. Grant
W. Harvey	F. Erskine

Tuesday, 6.45 p.m.

I. Hamley	F. Green
F. Chaplin	D. Davis
G. Spence	N. Hawley
Dr. J. Green	G. Matthews
J. McWilliams	H. White
F. Batten	E. A. Northey
R. Bacon	D. Carr

We mentioned the other evening about Group "A" being all tied up and causing a three-way tie, playoff. Well the same thing has occured in Group "C", and incidentally it is also a three-way tie playoff.

When Tommy Holyman lost to Tom McArthur by two shots last night it made a three-corner tie. Holyman, N. Hawley and Best. These games will be arranged by the committee and will be played at a later date.

Scores

F. Green	17	J. McWilliams	9
R. Bacon	10	W. E. Taylor	8
G. Green	16	G. Robertson	9
T. McArthur	12	T. Holyman	10
M. Cruthers	10	J. Richmond	6
C. Giroux	10	R. Downey	7
R. Best	12	B. Scott	11

"TELL BILL GOODBYE"

WRITTEN FOR AND RELEASED BY CENTRAL PRESS ASSOCIATION

By Marie Blizard

CHAPTER FORTY-FOUR

Chris had fallen back on her pillows. In a thin voice she said, "Have you got a hot water bag? My feet are terribly cold."

Fabienne went over to the cot and put her hand on Chris' brow. It was burning to touch and Chris' eyes, turned to her with helpless pleading, were alarmingly bright. Fabienne pulled the blankets closer about her throat and told her to be patient.

In the kitchen, she found a large dishpan and a can of mustard. It would take a long time to melt snow and heat it, but a mustard foot bath was the only remedy Fabienne could think of in her desperate necessity.

It took nearly an hour to heat the water to the right temperature over the grate Fabienne had made out of some strips of pipe, which fortunately did not melt as she feared they would, and which rested on a structure of bricks.

Chris had fallen asleep during the process, and when Fabienne wakened her to put her feet in the steaming bath, she leaned her weight against Fabienne, too ill to know what she was doing.

When Fabienne would have her take a little hot soup, she turned her head away like a petulant child and closed her eyes, falling back into feverish sleep.

When she'd bathed Chris' face with snow and disposed of the footbath, she turned to Sonny. "Now then, my good little angel, we have to do something about you."

Children had to be bathed, fed and given something to amuse themselves. Fabienne knew how to read to children and play their little games, but that was very different from finding herself in full charge of a kidnaped four-year-old convalescent whose mother was unable to offer so much as a suggestion about the necessary procedure.

Fabienne washed Sonny's face and hands and gave him an old magazine and some chunks of wood to play with. She had not called him an angel for no good reason. He WAS an angel.

All that endless, miserable day when Fabienne spent the hours alternating between a worried watch beside Chris' bed and the radio, which she had placed in the kitchen so as not to disturb the sick girl, Sonny played by himself and went off to a nap as easily as if he had been in his little hospital cot. Oh, how Fabienne wished he were still there.

At noon she ate half a box of stale crackers and a bowl of soup and, feeling heartened by the food, and seeing Christine asleep, she put on her coat and hat and went out into the road to take her bearings.

The state road was only half a mile to the east and in that direction she started walking over the deep snow. Time and time again she sank into ruts, feeling the cold wet as high as her knees. She couldn't see far enough ahead of her to know if there was a house anywhere about. No vehicle had passed Bill's house all that day.

At last, realizing the further dangers of their preplacement if she should get a chill like Chris, she turned back.

She looked up at the sky and felt that she could touch it. Surely it must be just beyond her head. The white blanket was so thick. It was warm on her face and she put out her tongue to feel it. The taste was salt. Fabienne was crying helplessly. It was her tears she tasted.

Hastily, she wipe away the tears and straightened her shoulders as if by that gesture she could give their frail structure strength to bear the weight of her responsibilities. She blamed herself for this foolhardy venture. She should have let Chris persuade her to drive to Boston. They'd have been stopped, of course, but Chris and the child would have gone to a hospital where they both belonged. She'd get out of it somehow. Larry would surely not let any punishment be meted out to them.

But then, she though reasonably, she hadn't known that the storm would keep them prisoners out here in the last forsaken corner of the earth. She'd intended to telephone Bill as soon as it was light enough to find a telephone.

If anything happened to Chris now, it would be her fault. It would be on her conscience forever. She MUST do something.

Dusk was falling rapidly when she pushed her way through the snowy path to the house, giving a quick glance at her car, which was nearly obscured by the snow piled over the wheels, on the running board, half way up the door and on the roof.

The wind howled dismally and some of the snow blew into the room as she closed the door back of her with a bang.

Chris was sitting up, with her coat around her shoulders, smiling bravely. "I was worried about you," she said. "Where did you go?"

"Out to take bearings," Fabienne said, advancing to lay her hand on Chris' forehead. It was cooler. Fabienne felt a prayer come into her throat.

"I'm much better, but I feel weak. Awfully weak."

"Of course you do, darling. But your fever has abated. Now you must have some food. We'll have to get out of here soon and you must be able to travel."

The old stubborn look came back into Chris' face. "Not until Larry gets here."

"All right," Fabienne said soothingly, knowing the futility of arguing with a sick girl at that point. "Then you may do whatever you want. Fabienne, do you know that when I had a fever I dreamed I heard a radio announcer talking about it?"

"That was no dream,' she answered grimly. "I found my portable radio in the car when I went out for robes."

"Where is it?" Chris demanded, excitedly.

"In the kitchen. It isn't working very satisfactorily because of the storm. I've only been able to get snatches of things."

Before Fabienne was aware of what she was going to do, Chris had thrown off her covers and was speeding across the floor toward the kitchen.

Fabienne rose from before the fire which burned an astonishing amount of wood, and went after her.

Chris' piercing scream rent the air!

Fabienne felt her heart leap into her throat.

"What is it ' she cried, bounding across the room after Chris.

"A mouse!" Chris said, standing there on the cold floor in her stocking feet.

Fabienne felt anger spread through her tired body like a quick fire. "Get back into ber, Christine, at once!" she said, taking the radio away from her.

She set it on the floor and almost immediately it functioned clearly, as if the bump had been good for it.

They listened to it for nearly an hour, and then the news flash came:

"There is no trace yet of the missing Parsons child who was kidnapped at midnight last night from the Park-Plaza hotel. A nation-wide search is being made for the child's mother, Mrs. Christine Mayhew Parsons, and for Fabienne Seymour, society social worker, who are believed to have taken the child. Lawrence Parsons, third, father of the child, arrived today from Europe on the Clipper plane and is aiding the police. . . ."

Chris snapped off the radio. "Go! Go now, Fabienne," she said, with the spots of fever showing again in her face. "Find Larry at once!"

(To Be Continued)

Omemee Hawks Cop Tourney In Haliburton

Omemee Black Hawks won the Haliburton hockey tournament last night to capture the trophy before a crowd of 1185 paid fans in Haliburton. There were 450 hockey followers on the Omemee-Lindsay special train and the rink full of hot fans roared at the action in three exciting games. The Omemee contingent did not arrive home till seven o'clock this morning.

In the first game, Lindsay Battery beat Haliburton Huskies by a 3-2 score. The second fray saw Omemee cop a 9-3 victory over Kinmount. In the final, Omemee Hawks defeated the Battery bunch, 11 to 4. The Omemee lineup included: Goal, Fisher; defence, Williamson and Parsons; centre, Tripp; wings, Parsons and R. Ellis; alternates, Owens, Brockley, Brooks and H. Ellis and Brooks.

SPORT SPICE

By EDDIE BRIETZ

NEW YORK, Feb. 17.—(AP)—Joe Louis, who trained at Pompton Lakes, N.J., for all but one of his New York fights, probably will shift to Greenwood Lake, N.Y., for the paycheck bout . . . only time Joe trained elsewhere than at Pompton for a New York fight, Schmeling licked him.

When the Dodgers began training at Clearwater, Fla., Thursday, Roy Cullenbine, the ex-farm hand, was at Tampa playing in a golf tournament . . . Leo Durocher fired this wire: "Hope you are enjoying your golf . . . The green fees are $50 a day."

Jack Flinchum, the Hialeah riding sensation, is a skinny little youngster, but you get the tip off on what he can do with those hosses by his hands—they're as big as hams . . . Al Weill is going to send Arturo Godoy on a tour of the country.

Burgess Whitehead who had to be almost dragged to camp last year, has called the Giant offices three times within a week from North Carolina to inquire about training arrangements . . . unable to buy class B players, Eddie Mooers is asking big league clubs to take over his Richmond franchise in the Piedmont loop . . . Kike, the Bengal mascot of the Louisiana state footballers, is on his way out. It cost $90 a month to feed him.

SCOTT'S SCRAP BOOK —By R. J. Scott

The Crossword Puzzle

ACROSS

1. Jewish month
3. Male cat
6. Type measure
8. Bounder
10. Russian river
11. Scraps of literature
12. To hasten
13. Over (poet)
14. Exclamation
15. Resembling elves
17. A curiosity
19. Require
20. A throe
21. Even (poet)
22. Like ale
25. Grassy plain
26. Carousals
29. Half an em
30. Food
32. Bride's portion
34. Again (prefix)
35. Pertaining to forests
37. Turkish magistrate
39. Greek letter
40. Viper
43. Island off Florida
45. Sole
46. To exalt
48. Biblical city
49. 100,000 rupees
50. Rotating piece
52. Open (poet)
53. Greek vowel
54. Fodder grass
55. A number
56. Tellerium (sym)
57. Ancient
58. Compass point (abbr.)

DOWN

1. Fruit of buttercup
2. Receiver of bailed goods
3. East Indian tree
4. Turkish weight
5. Grape refuse
6. To manage
7. A wood
9. Protection
11. Pertaining to the ear
16. Small fish
18. Overhead
22. Enthusiasm
23. The (Fr.)
24. Tokyo's former name
27. Animal foot
28. Distress signal
30. Arm band
31. Direct
33. Iroquoian Indian
36. Exclamation
38. Manila hemp
41. Leans
42. Any hard nutlet
44. Near by
45. Forward
47. Reverberate
48. Fresh-water tortoise
51. Red dye of madder

Yesterday's Answer

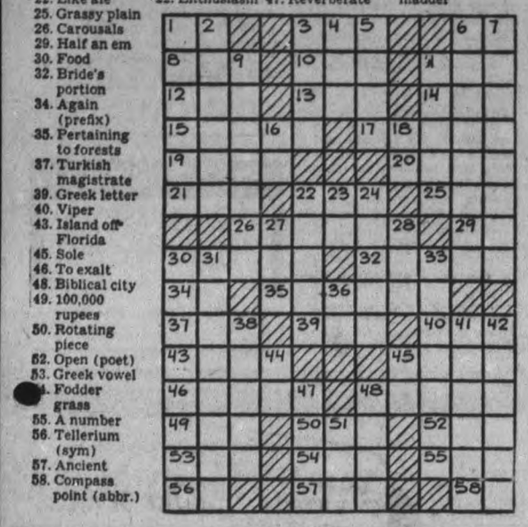

SALLY'S SALLIES

Registered U. S. Patent Office.

A smile goes a long, long way—on Joe E. Brown's face.

BARCLAY ON BRIDGE

WRITTEN FOR THE EXAMINER
By SHEPARD BARCLAY
"The Authority on Authorities"

THE MAN OF ALL WORK

HOW OFTEN we see partnerships in business, sport, bridge and everything else which feature one titanic worker and one virtual drone or dead weight. The heavy toiler has to carry the other member of the pair. Sometimes one-half of a bridge partnership will fumble the main opportunity of the bidding, and thus put it up to the player across the table to try to save the situation by superlative play. If you find yourself having to play such a part, here's hoping you will go to work without complaint, not just because that is the sporting thing to do, but because it is the profitable thing as well.

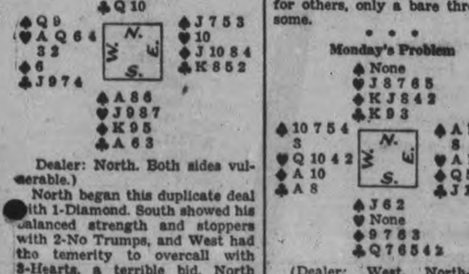

Dealer: North. Both sides vulnerable.)

North began this duplicate deal with 1-Diamond. South showed his balanced strength and stoppers with 2-No Trumps, and West had the temerity to overcall with 3-Hearts, a terrible bid. North should have doubled and set him all over the place, but preferred to say 3-No Trumps.

South, who was unlucky to have such a partner, was fortunate in seeing West lead the heart Q. He won with dummy's K, took three high diamonds and led a fourth to East, who returned the spade 3. South took with the A, then led two hearts, West using his A on the second one and returning another to South. Next went a spade to the K, and the last diamond, which squeezed East.

As that card was played, dummy also held its two clubs and South two clubs plus the spade 8. If East discarded a club on the diamond, South would toss his spade and finish with club tricks. But East threw his spade J, so South shed the club 6 and finished the hand with the club A and spade 8, making five-odd for a clear top on a deal which produced no more than 4-No Trumps for others, only a bare three for some.

* * *

Monday's Problem

(Dealer: West. North-South vulnerable.)

Against a lead of the club 5, how should East play for 6-Spades?

Distributed by King Features Syndicate, Inc.

Trent River

Mr. and Mrs. George Brooks had as their Tuesday visitors Mrs. Ray Williams, Mrs. Arthur Russell, Miss Minnie Williams of Havelock. During the evening a game of "Hearts" was played, for which Mrs. A. Russell won the prize.

Pupils of the Public School spent an hour for Red Cross work on Thursday afternoon instead of Friday owing to school being closed on Friday in respect for the funeral of the late Mrs. W. W. Redden.

Ice harvesters are busy.

A number of members of the Missionary and Maintenance group of the Ladies' Aid met on Wednesday afternoon at the home of Mrs. Percy Johnston, Cedar Lodge, for the purpose of assembling blocks for a sweet pea quilt and making "dime a month" donation cards for the group.

BEES FATAL TO JUMBO

DHOLPUR, India — (CP). — A swarm of bees killed an elephant here, which was tearing down a tree branch when it disturbed the insects. Terrified by their attack, the elephant ran wildly until it collapsed and died.

HENRY —By Carl Anderson

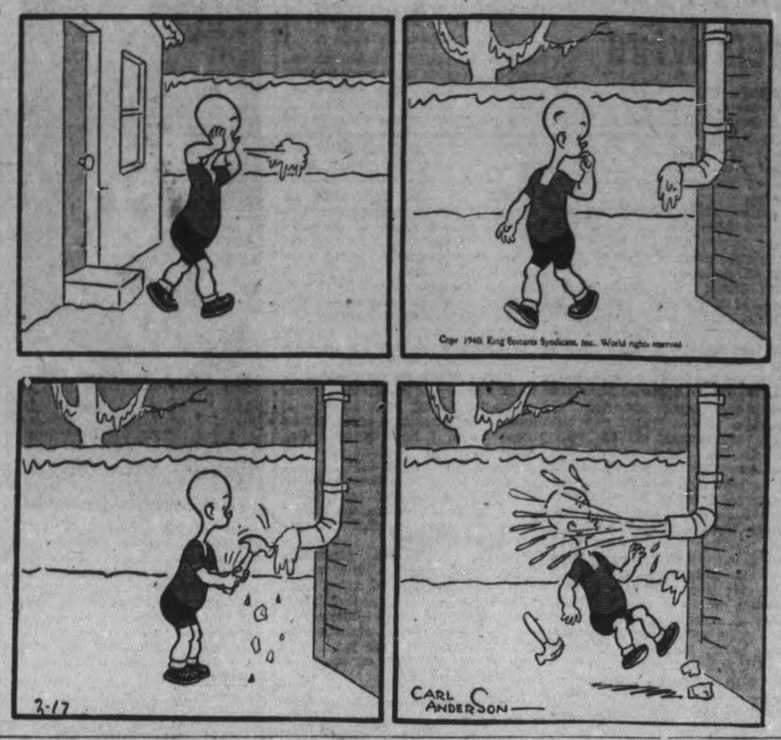

ROOM AND BOARD —By Gene Ahern

DONALD DUCK —By Walt Disney

BLONDIE —By Chic Young

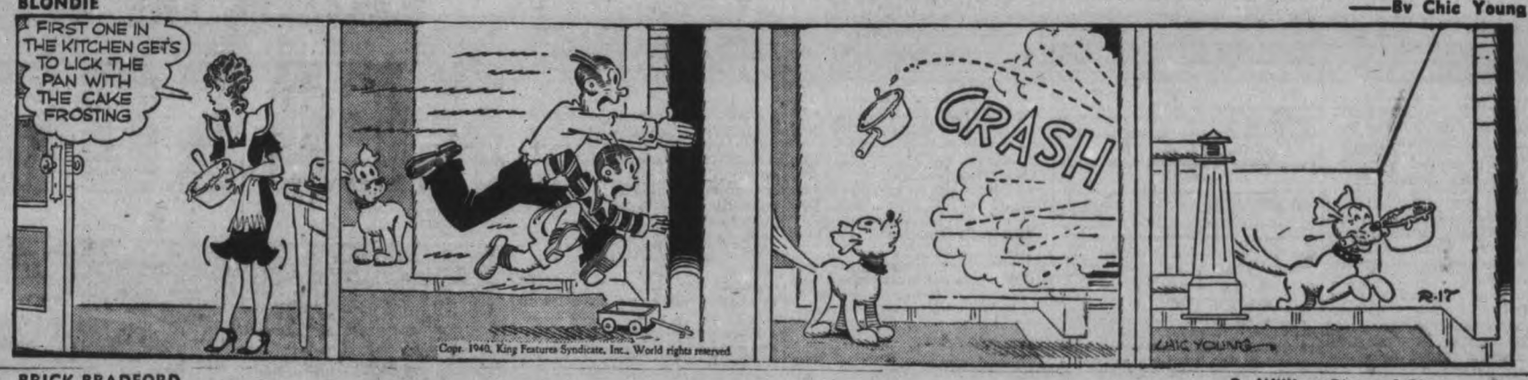

BRICK BRADFORD —By William Ritt and Clarence Gray

MUGGS AND SKEETER —By Wally Bishop

TILLIE THE TOILER —By Russ Westover

LAKEFIELD

Tribute Is Paid Late Governor

LAKEFIELD, Feb. 17—(ENS). — A special memorial service as a tribute to the late Lord Tweedsmuir was observed by the congregation of St. John's Anglican Church, Lakefield, at the weekly Lenton service conducted by the rector, Rev. H. R. Howden, on Wednesday evening.

In his address, Mr. Howden said: "Today we pay tribute to a great and good man, whom the people of this country knew not only as their Governor-General, but also as their personal friend. The people of this village will remember his visit here two years ago, when in the space of a few hours, he won not only the admiration but the affection of all by his kindly and gracious acts of thoughtful courtesy.

"From the very first he showed a keen determination to develop and use the great gifts of mind and intellect which he had inherited from his father. Undoubtedly the tremendous capacity for study which he acquired in his youth, laid the foundation of his future success."

Overcame Obstacles.

"There were financial obstacles in the way, but he overcome them and assisted himself through Glasgow University and Oxford by means of scholarships.

"On his return from the Boer War in South Africa in 1901 he threw himself whole-heartedly into his life-work and soon biographies and novels as well as histories poured from his tireless pen.

"Always the thoughtfulness that characterized his every act revealed itself. His famous novel 'The Thirty-Nine Steps,' was written on a bed of sickness during the first Great War in the hope that it might amuse the soldiers. But he was more than an author of great distinction, he was a man who loved adventure and excitement.

"Lord Tweedsmuir came to us in 1935 as our Governor-General, known in the world of letters as John Buchan; he was raised to the peerage by the late King George V. His tremendous vitality soon became evident as he initiated a program which enabled him to visit all parts of the Dominion.

"But it was not just a love of adventure and an intense vitality that led him to do this. It was his great love of people. Not satisfied with paying extended visits to the more settled parts of Canada, he went to the drought-affected West, to the barren north. He won his way into the hearts of all of us and gave his office a much more personal meaning for Canadians than it has ever held before.

Stood On Firm Foundation.

"Above all this was a man whose life had been built on the foundation of an unshakable faith in God. During his stay in Canada there was evidence of this in the fact that each Sunday he read the lesson in St. Andrew's Church, Ottawa.

"But the best evidence of this was to be found in the gentle courtesy and humility which radiated in his life. Here was one who in his family relationship, in his business and social contacts in the public service of his nation and Empire endeavored truly to walk in the footsteps of Him who went about doing good. Here was one who like St. Paul fought a good fight and kept the faith.

"His name will be forever engraved on the Book of Life. By his writings, by his unselfish and painstaking service, by his life he has erected for himself an imperishable monument in the hearts of us all. His is an example we shall do well to emulate."

During the service suitable hymns were sung and prayers offered.

MORE ABOUT—

Ancient County

(Continued from Page 1)

sessment rolls in municipalities and to ascertain whether valuations made in each municipality bear a just relation one to another, shall supervise and advise the assessors of each municipality.

Former Premier George Henry (Con. York East) urged there should be some study of equalized assessments as between counties as government subsidies were based on them.

Check On Salaries

An amendment to the Municipal Act, sponsored by Mr. Cross also, and which was given second reading, would make decisions of municipal councils in fixing salaries of their own members and of utilities commissions, subject to the approval of the Ontario Municipal Board.

The house also approved second reading a bill amending the unwrought metal sales act. The amendment would place on the purchasing of unwrought precious metaals the onus of proving that he purchased from a licensed vendor.

High-grading was a serious problem in Ontario's mining areas, Hon. Paul Leduc, Minister of Mines, said in moving the amendment to the Unwrought Metal Sales Act. It was difficult to prove that a person in possession of ore had knowingly purchased it from a person who had no right to sell it and the amendment would remove the word knowingly.

Mr. Conant said there was tremendous difficulty in convicting high-graders. They had "devious and sinister" ways of circumventing the law. They not only robbed mine owners. They robbed the government of taxes rightfully due.

"A whole network of people may be involved before stolen ores reach the market," said Mr. Conant. "The amendment would impose an obligation on the purchaser of unwrought metal to make sure of the source from which it is being purchased."

Making A New Crime

J. J. Glass (Lib. Toronto-St. Andrews) said he had general objections to legislation placing the onus of proof on an accused persons. In effect the Legislature was making a new crime. At Winnipeg next month, Provincial Mines Ministers will discuss the whole question of uniformity of laws affecting mining, said Mr. Leduc.

Attorney-General Conant promised the Legislature he would inquire into an allegation made in the Financial Post that Judge J. Ambrose Shea of the York county court had while a magistrate at Kingston acted as an official of the Frontenac Company which had contracts with the government.

Conservative Leader George Drew brought the Shea matter to the House's attention. He said the Post charged that the Frontenac Company had contracts totalling $408,000 with the Ontario Highways Department from 1937 to 1939. Judge Shea was then magistrate at Kingston and acted variously as secretary and treasurer of the Frontenac Company.

Mr. Conant said that Col. Drew's statement was the first time the matter had come to his attention. The situation was perhaps made a little delicate by the recent appointment of Magistrate Shea to the York County bench.

MORE ABOUT—

Manion Pledges

(Continued from Page 1)

Dr. Manion charged in his City Hall address that a deal could have been reached with Great Britain under which $1.50 a bushel would have been paid for Canadian wheat for duration of the war. This price would have been fair to both the Canadian farmer and British buyer.

"Canada probably lacks that deal because of the unfair deal Mackenzie King gave Britain in the Empire air training scheme."

Dr. Manion proposed a wheat policy involving restoration of the 1935 wheat board legislation, and parity prices for farm commodities in general. He also proposed to restore the wheat advisory committee.

Want 1926 Level.

"Subsistence is not enough," for the agricultural industry, he declared, advocating that prices of farm produce be raised generally to their 1926 levels, provided other prices remain stationary. The farmer was entitled to receive enough to pay his costs, meet his debts and have enough left to live decently on.

A world wheat conference which would solve the problems of both importing and exporting countries and result in some agreement between them was proposed. Wheat producers should be able to store their own grain and be paid a cent a month on it. Wheat relief and wheat marketing should be treated as entirely different problems.

Dr. Manion promised to "consult the farmers" regarding their difficulties.

"I will visit the West, which Mackenzie King has never done. If it hadn't been for the King and Queen coming out here, he wouldn't have seen Western Canada yet since the 1935 election."

Turning to the war in Europe, Dr. Manion appealed to the "new Canadians" of Western Canada, who left Europe to escape oppression, to support Canada's fight to maintain its democratic liberties. These citizens now enjoyed such liberties and opportunities which have been denied under Hitler and Stalin.

In his broadcast address, Dr. Manion declared "No one party, be it Liberal or Conservative, can satisfy the Canadian people by giving them the united, enthusiastic, wholehearted effort that is needed."

May Include Woman

A national government such as he proposed would be composed of "some of the best minds in the country" and it was "quite possible" it would include a capable woman specially qualified in some social or other problem.

He appealed "to all Canadians, regardless of party—friends of the Conservative party and its peacetime critics and opponents—to forget the things which once divided us and to unite behind an effective prosecution of the war until victory is achieved and, as well, to assist us in preparing for the serious problems of the after-war."

Parliament was the chief protection of the people against autocratic government. He criticized the prime minister for his "tricky and despotic act" in dissolving parliament just after it had been assembled.

"If Mr. King is permitted to close parliament today to suit his political purposes, then tomorrow, he or someone else may close parliament for another purpose such as destroying the rights of a minority—or imposing further autocratic measures—or suppressing parliament altogether," he said.

Some Interesting Debate

If the session had been allowed to continue, parliament would have discussed the $188,000,000 defence expenditures of the past four years which left the country "practically defenseless." It would have discussed wastage, favoritism, profiteering in war contracts let to friends of the government, he said.

The government had further proved its incompetence in its failure to look after soldiers' dependents promptly. Some had gone four months before getting their just allowance. Twice he had had to protest personally against laxness in this regard until finally the regulations were changed, apparently to stop criticism.

Dr. Manion told how the Conservative party had tried to co-operate with the government, withholding criticism and offering assistance. Despite that attempt to be helpful, the prime minister had not called in the leaders of any other party for consultation on war problems as Prime Minister Chamberlain did in Britain.

MORE ABOUT—

Britain Orders

(Continued from Page 1)

ish freighter Langleeford in the Atlantic Wednesday was disclosed last night when 15 survivors landed on the west coast of Ireland in a lifeboat. They said one sailor had been killed by the torpedo, two died in the lifeboat and a second boat carrying the captain and 14 other crewmen were missing.

On a Holiday

NEW YORK, Feb. 17 — (CP). — Fresh from entertaining the boys at the front, Gracie Fields, noted English comedienne, arrived here today aboard the Italian liner Rex, bound for a brief vacation in Hollywood, where her parents have taken up residence. She is due to be back in England in April for her next film, which will be called "Mademoiselle from Armentieres."

On Buckingham Palace Grounds

Queen Elizabeth is pictured in charming informality as she pets one of her Welsh Corgi dogs on the grounds of Buckingham Palace. Lady Blane, in uniform, is on the RIGHT. This photograph was made as the Queen and King George inspected mobile canteen of the Y.M.C.A. under charge of Lady Blane. The palace-grounds inspection of the canteen was made as it was prepared for trip to the front lines in France.

Improving Defences On Western Front

A wiring party of British Tommies is shown making it a little tougher for the boys across the way to reach the British-held section of the Western front. As can be seen King Winter has his hand on this section of the front with the result that action is confined to occasional clashes between patrols.

Enterprise Hotel Swept By Fire

TWEED, Feb. 17—(ENS)—Early on Wednesday morning the Bell Hotel, Enterprise, was damaged to the extent of four or five hundred dollars by fire which was caused, it is believed, from an overheated pipe in the sitting room of the building.

A general alarm brought help and only the splendid work of the volunteer firemen and the use of fire equipment, saved the hotel from complete destruction.

Cars owned by Dr. Harold E. Welsh, M.P.P., Roslin, and Mr. J. F. Herity, Moira, were damaged on Highway No. 37 near Roslin. It appears that the Herity car, rounding a curve, was travelling on the wrong side of the road owing to a heavy bank of snow on the west side. The vehicles met nearly head-on.

Damage to the Welsh car was in the neighborhood of $350, while that to the Herity vehicle was about $40. The matter was amicably settled and after an investigation by Chief of Police J. Clair Hayes, Tweed, no charges were laid.

Elmer McCaw, son of Fred McCaw, residing near Farnsworth's Corners, cut his foot badly with an axe while chopping wood at his home. He was rushed to a local physician, where it was found necessary to amputate one toe. Nearly two years ago, Elmer had several fingers partly amputated as a result of injuries received when dynamite caps exploded.

MORE ABOUT—

Contracts Abused

(Continued from Page 1)

absence of public criticism on the part of the press or on our own part would not be taken as commendation of what had taken place. I said, however, that nothing was to be gained at the moment by discussing the failure to prepare for war so long as steps were taken to remedy the situation which existed."

On Nov. 3, Col. Drew said, he wrote to the prime minister describing alleged abuses in the issuance of war contracts. He read excerpts from the letter, citing particularly a contract let for bombs for the Royal Canadian Air Force, the leasing of a Montreal building to the Department of National Defence and the purchase of a home at Vancouver to serve as an officers' mess for the R.C.A.F.

"I gave Mr. King detailed information in regard to other improper contracts dealing with matters of much greater national concern than those which I have quoted," Col. Drew declared. "In those cases the situation is so serious that I do not propose to discuss them publicly. Mr. King has detailed information and I can only urge that his associates force him to deal with the abuses which exist."

Dealing with Mr. Mackenzie King's first speech of the federal election campaign, Col. Drew said: "The suggestion that national government might deprive Canadians of their freedom is perhaps the most amazing of all Mr. King's arguments in view of what has happened elsewhere.

Swedish Red Star

But don't get alarmed. It isn't the red star that accompanies the hammer and sickle. It is the organization of that name founded by Swedish women for the care of sick and wounded animals. This red star member is brushing up on her marksmanship as the organization is preparing to send volunteers to Finland with a horse ambulance unit.

MORE ABOUT—

Poisoner

(Continued from Page 1)

of the Martin dog was examined.

His Second Dog

Duval, first to taunt the poisoner, now has a new dog, Peter II, only one in the village.

The day before yesterday Martin received an anonymous letter, written on a piece of brown wrapping paper, two feet by three feet in size, and postmarked from Oshawa. It is believed, however, that it was sent from here to Oshawa and then sent back.

The letter expressed sorrow over the death of Martin's dog and refererd to an outbreak of poisonings in Oshawa some time ago. A man suspected of those deeds, the letter says, is now living in Leskard. The residents here suspect they know who the man is, and are inclined to think he wrote the letter himself during a period of mental aberration.

Attached to the letter is a clipping from the Oshawa Times, written by John Noble, and telling of a cache of 100,000 English sovereigns supposed to have been buried here by officers of a British sloop-of-war during the War of 1812. A map to the treasure, the story says, is enclosed in the keystone of the former Methodist Church here, which was constructed in 1885.

The letter suggested that the clipping might be published in the Orono Times, for which Martin is the local correspondent. "It might be the means of a lot of farms around there being sold at a good price," the letter added.

Sweden Seeking Fast U.S. Planes

NEW YORK, Feb. 17 — (AP). — The government of Sweden has begun conversations with the United States War and State Departments in an effort to obtain the release for export of a late-type, high-speed fighting plane "in considerable number."

The advanced design warplanes, not yet in production for the Army Air Corps, would be in addition to the more than 300 fighter planes which the Swedes have ordered from aircraft plants in the United States since last April.

Their orders have been accelerated since the conflict between Russia and Finland began on November 30. On Wednesday the Government proposed to Parliament the appropriation of $22,600,000 for additional airplane purchases.

Japan is to have "no smoking" days.

DEAFENED?

No need to let deafness go uncorrected. Try the new ACOUSTICON

In your own Home. Free Demonstration. Write Acousticon Institute, 523 Brock Street, Kingston.

Robust Health For Young People

What a common sight it is to see a young person whose bloodless face and feeble frame are evidence of poor circulation and weakness where bounding health and rosy cheeks should reign.

Young people in such a condition are generally of an anaemic nature and require a preparation containing iron to help improve the blood content.

Milburn's Health and Nerve Pills meet this requirement, as they contain three concentrated forms of iron of an easily assimilated nature together with other valuable ingredients indicated for building up the system, strengthening the nerves, and adding to your physical attraction.

The T. Milburn Co., Ltd., Toronto, Ont.

Look at the RECORD

FORD TRUCKS OUTSOLD EVERY COMPETITOR BY WIDE MARGIN IN
1939 ✓
1938 ✓
1937 ✓
1936 ✓
1935 ✓
HELD FIRST POSITION IN SALES DURING 21 OF PAST 25 YEARS

Look at the REASONS

COMPARE FORD TRUCK FEATURES

• Ford Trucks move heavy loads faster, more economically, because their V-8 engines develop high torque over a wide range of engine speeds—speeds at which truck engines operate most of the time. • Tungsten steel inserts on both intake and exhaust valve seats practically eliminate need for valve grinding. • Engine and Parts Exchange Plans save time, money on replacements.

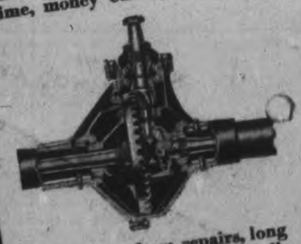

• Freedom from repairs, long life, reliability, because of full-floating rear axles with straddle-mounted pinions. • Axle shafts support no weight, take no end thrust. Yet they have ample reserve strength—being forged from special alloy steels, with tremendous tensile strengths. • 3-Ton Trucks have two speed axles, providing gear ratios which closely fit various load and road conditions, resulting in greater economy.

Ford Trucks sales leadership means just one thing—Ford Trucks have "What it takes". Power, ruggedness, reliability and economy in abundance. Compare Ford Truck features with features offered in other trucks—*at any price.* You'll agree Ford has the edge, a *wide* edge.

Refinements for '40 include greater engine and chassis accessibility, easier servicing for clutch, transmission and rear axle, improved regular cab construction, new Sealed-Beam Headlamps, shiftoguide speedometer on one-and-a-half to three-ton Trucks. Arrange with your Ford Dealer for an on-the-job test, before you spend another truck dollar!

FORD TRUCKS ARE MADE IN CANADA

38,000 Canadian workers and their dependants benefit because Ford trucks are made in this country. *When you buy a Ford truck, more of your money stays in Canada.*

1940 FORD V-8 TRUCKS

HOOD & CUMMING MOTORS LTD.
CORNER KING & GEORGE ST. PHONE 5832

Tomorrow
PARTLY CLOUDY; COOLER

The Peterborough Examiner

Last Year
MAXIMUM 28 - MINIMUM 13

VOL. LXXXIII, No. 42 — PETERBOROUGH, MONDAY, FEBRUARY 19, 1940 — ★★ — PRICE THREE CENTS

NAZIS TORPEDO FIRST BRITISH DESTROYER OF WAR

Swede Press Admits Future May Justify Nation Aboutfacing To Aid Finns

London Hints Swedish Decision Not Final; Paris Expert Sees Scandinavia In War, Cutting Nazi, Red Iron Supply Off

STOCKHOLM, Feb. 19 — (CP-Havas). — The newspaper Social Demokraten, organ of Premier Per Albin Hanssoan's Social Democratic Party, said to-day that future events may justify a revision of Sweden's announced decision not to send direct aid to Finland.

Repling to cirticism which met the Premier announcement that a Finnish request for aid had been rejected, the Social Demokraten reminded critics that all the arrangements made by the Swedish Government for limited aid to the Finns still stood.

The movement for recruiting volunteers will be intensified, the paper said, and the government is still every bit as desirous of lending all aid possible to the Finns consonant with Swedish neutrality.

Opposition papers continued to attack this policy as short-sighted, arguing that Sweden would be imperilled by Finland's defeat.

LONDON, Feb. 19 — (CP). — Possible revision of Sweden's announced decision to refuse direct aid to Finland was predicted to-day by the Manchester Guardian.

"According to latest reports from Sweden, it is felt here that the Swedish attitude may not be final," the newspaper said. "There has even been some inclination to assume that Sweden might be willing to show great friendliness on the question of volunteers and not make any further difficulties or at least not to forestall, as was indicated in the Swedish declaration of last Friday, possible decisions which may be taken by the Western Powers in regard to Finland in the near future."

PARIS, Feb. 19 — (CP-Havas).— Genevieve Tabouis, writing in the newspaper L'Oeuvre, predicted to-day that the Swedish and Norwegian governments will shortly be forced by public opinion in those countries not only to extend direct military aid to Finland in collaboration with the Allies, but to cut Germany and Russia off from Scandinavian iron supplies.

King Gustaf Explains

STOKHOLM, Feb. 19 (AP) — King Gustaf of Sweden today issues a statement endorsing the Swedish government's refusal to give military aid to Finland. The government announced Friday it had turned down a request for such aid.

Speaking before a meeting of the Swedish cabinet, King Gustaf said: "On my own initiative I called

SWEDE PRESS

(Continued on Page 2. Column 2)

90,000 Enlisted

Ottawa, Feb. 19 (CP)

THE national defence department in a statement to the press today, placed the total of men on active service for Canada, at 90,000.

This figure, the statement said, includes the military, naval and air forces.

Fate Of Altmark Headache For Norwegians

GJESSINGFJORD, Norway, Feb. 19 —(AP)— Whether the German prison ship Altmark may become a prisoner herself apparently depends upon Norway's answer to the question whether the vessel came within the category of an armed auxiliary.

Great Britain has demanded internment of the ship from which a British destroyer freed some 300 British merchant seamen Friday in Norwegian waters.

Germany has protested and is expected to ask the Altmark's return.

And Norway, centre of the diplomatic tug-of-war over a maze of legal technicalities, must decide.

So far, she has not commented officially on the German contention that the Altmark was unarmed, or Britain's that she mounted two pom-poms (multi-barrelled anti-aircraft guns) and four machine-guns.

The Altmark, meanwhile, lay aground here so close to shore today that sightseers could see blood staining the ice of the fjord, memento of the brief battle when the British destroyer Cossack manoeuvred the Altmark into the shallow water and sent a raiding party aboard to rescue the prisoners.

The Nazi swastika flew at half-mast for the seven or more members of the German crew who died in the fight. Five who were killed and two who died later of injuries were to be buried today in a churchyard here with services conducted by a German pastor from Oslo.

How many died was not known definitely, however, as searching parties still dragged the fjord for some believed to have drowned.

While the legal battle raged over the Altmark's fate, she remained in possession of her German crew. Some members who fled ashore over

ALTMARK FATE

(Continued on Page 6, Column 2)

Shy On Ballast

London, Feb. 19 (CP Cable)

THE BOBBY who arrested Midshipman Sidney McGreery on a charge of being drunk and incapable successfully defended him in court today with his plea:

"This young man was home on leave from one of His Majesty's Ships and met friends who wished to show their admiration of the navy. Unfortunately Midshipman McGreery had not enough ballast to stand it and became scuttled, as it were."

The case was withdrawn.

One Officer, 4 Seamen Rescued, 157 Missing As Warship Daring Goes Down; 2 of 6 Nazi Ships Taken On Dash From Spain

Finns Annihilate Russian 18th Division Kill, Capture 18,000 North Of Ladoga, Down 20 Planes—Hold Reds Along Isthmus

HELSINKI, Feb. 19.—(AP). — "Annihilation" of the Russian 18th division with 18,000 Russians killed and taken prisoner was reported to-day by the Finnish High Command.

Soviet attacks Sunday on new Finnish positions along the Isthmus front, scene of the war's bitterest fighting, were said to have been repulsed with Russian losses equal to about one battalion.

Twenty Russian warplanes were said to have been shot down.

(A battalion usually numbers 500 to 600 men.)

"A great victory" for Finnish forces north-east of Lake Ladoga was reported with capture of a strongly defended Russian position and large quantities of war materials. Twenty tanks, 36 guns of various types, 17 tractors, 32 field kitchens, 25 automobiles, and 200 other vehicles were listed as booty.

"After tenacious fighting our troops have thus piece by piece completely annihilated the enemy's 18th division which they had surrounded after it had advanced via Uoma to Syskyjaervi," the communique said.

Syskyjaervi is 15 miles from the Russian frontier!

The Russian division had been strongly reinforced, the Finns declared.

Today's Finnish army communique follows:

"Army:

"On the Isthmus (of Karelia) the enemy launched local attacks on Feb. 18 against our new positions between the Gulf of Finland and the Vuoksi (river). The attacks were repelled with losses to the enemy corresponding to about the strength of a battalion, in addition to which six tanks were destroyed.

"Southeast of Salfalmenkai our troops dispersed an enemy column taking three guns, machine guns and ammunition as booty. At Taipale an enemy attack began at mid-day. The battle continues.

"Northeast of (Lake) Ladoga our troops achieved a great victory by capturing an important strong point held by the enemy in great force in which connection 20 tanks, 36 guns of various type, 17 tractors, 32 field kitchens, 25 automobiles, 200 vehicles, et cetera.

FINNS ANNIHILATE

(Continued on Page 2, Column 2)

Two U.K. Merchantmen 4 Neutral Craft Sunk Over Weekend

LONDON, Feb. 19.—(PC.) —The Admiralty announced to-day that the destroyer Daring had been torpedoed and sunk, the sole naval British loss in a week-end of sea warfare which brought a spectacular series of victories to the Royal Navy.

Sinking of the Daring, with 157 men feared lost, was announced as Britons were cheering the exploits of their navy's week-end exploits which left the Nazi prison ship Altmark grounded on the Norwegian coast and her 300 or more seamen captives liberated, two German merchantmen captured by the blockade patrol and one German merchantman scuttled.

One officer and four seamen of the Daring were picked up, but nine other officers and 148 seamen were lost from the seven-year-old "Defender" class destroyer.

The normal complement of the 1,375-ton warship was 145.

The Admiralty declined to give any information disclosing where or when the Daring was sunk.

Fear Skipper Lost

Commander S. A. Cooper was among the missing.

The Admiralty communique said: "The Secretary of the Admiralty regrets to announce that His Majesty's destroyer Daring, Commander S. A. Cooper, has been torpedoed and sunk.

"One officer and four ratings have been picked up. Nine officers and 148 ratings are missing, and it is feared they have been lost. The next of kin have been notified."

The Daring was the sixth destroyer lost by Britain since the start of the war and the first known to have been torpedoed. Two were victims of mines, one of a collision and two others of undisclosed causes. They were the Blanche, Gipsy, Duchess, Exmouth and Grenville.

The Daring was built under the 1930 naval construction program, and was of the same type as the

ONE OFFICER

(Continued on Page 6, Column 4)

One Year Of War

Toronto, Feb. 19 (CP)

CANADA'S war efforts will call for expenditure of at least $500,000,000 during the fiscal year ending March 31, 1941, Hon. J. L. Ralston, Dominion Minister of Finance, said today. He was addressing the Canadian Club here.

Col. Ralston said commitments for the first year of war ending Sept. 1 totalled roughly $375,000,000. Of this $197,000,000 was for the army, $40,000,000 for the navy, about $88,000,000 for the Royal Canadian Air Force and about $50,000,000 for the air training plan. "And," he added, "the requirements for what we are now committed to will, I think, be at least $600 millions for the fiscal year ending March 31."

Ralston Defends Dictation; Essential In War

TORONTO, Feb. 19—(CP).—Finance Minister J. L. Ralston replied today to critics of Canada's war effort who, he said, claim to find in the nation's wartime measures the dictation and abritrary control of the Nazi system of government.

He unveiled in an address at a joint luncheon of the Canadian Chamber of Commerce and the Canadian Club what he labelled "this ghost of regimentation and control." His audience included some of Canada's leading business men, here as delegates to the Chamber of Commerce convention.

Mr. Ralston remarked at the out-

RALSTON DEMANDS

(Continued on Page 2, Column 4)

Viipuri City In Sight Says Moscow

Claim Fort Kiovisto Isolated, 3 Towns Captured

MOSCOW, Feb. 19—(AP). — Red army troops hammered to-day almost at the doors of Viipuri, Finland's second largest city, after isolating Fort Koivisto, western anchor of the Mannerheim Line, a Soviet communique said.

Viipuri (Viborg) centre of Karelia christianity for 700 years and a prime objective of Russian troops since the start of the war, appeared hard pressed as the Soviet reported capture of Johannes, Maksalahti and Somme on the Finnish coastal railway.

Somme is only about six miles from Viipuri, and a Russian communique Saturday reported the Red army had reached a point about four miles from Viipuri in another sector to the east.

"Our troops reached Salmenkaita between Lake Vuoksi and Jaurapaan, and occupied the fortified area and village of Muola, the station of Somme on the maritime railway, 10 kilometers (six miles) south of Viipuri, the town of Johannes, and the station of Maksalahti on the maritime railway, thus reaching the western coast of the Gulf of Finland, north of Bjorke Island," the communique said.

(The Finns have admitted only the loss of some advance posts of

VIIPURI CITY

(Continued on Page 6, Column 6)

Toronto Coalmen Go On Strike; 50 Firms Sign Up

TORONTO, Feb. 19.—(CP)—Members of the Toronto Local of Coal Drivers, Helpers and Truckers Union went on strike today with the object of obtaining a closed shop covering each coal company in the city.

Union officials claimed 800 men, or 98 per cent of its membership, answered the strike call. Coal companies admitted the industry was without proper delivery facilities due to the strike.

William Haysey, union secretary, contended that one of the factors bringing about the dispute was that city dealers were employing non-union help and paying wages below the union scale of from $35 to $45 a week.

Several coal companies, anxious to have as many deliveries as possible before start of the strike, obtained permission from the police commission to deliver from last midnight until the strike opened at seven a.m.

Add Toronto coal men

Except on orders from hospitals and war supplies factories, no coal will be delivered by union members. The suburban districts of New Toronto, Leaside, Mount Denis, Long Branch and other points also are affected by the strike.

Haysey claimed that before noon, 50 coal companies had signed an agreement for a closed shop. A meeting between union officials and coal company representatives has been arranged for late to-day at the Ontario government buildings. Officials of the Department of Labor will preside at the conference.

In bona fide cases or sickness coal also will be furnished, the strikers said. Fuel oil deliveries were not affected by the strike.

R.A.F. Flier Spots Altmark; Tips Off Navy

LONDON, Feb. 19 (CP)—The pilot of one of the three Royal Air Force planes which spotted the German prison ship Altmark for the navy today told of how he had hunted out the vessel with only a "verbal description" to guide him.

He said that for this "very special job" he was given "a verbal picture" of the Altmark and told to hunt the ship off the coast of Norway.

He sighted the ship at a distance of about 15 miles, he said. He approached and dived for a better view.

"My eyes were riveted on the stern searching for the name. I saw letters about a foot high which because of our speed seemed to dance in a jumble.

"I could not suppress a whoop of joy when I saw that they read, 'Altmark'."

The flier reported his find and returned to his base without incident.

The Spirit of Drake

From the press association came a tribute to the leader of the party which boarded the Altmark Friday night from the destroyer Cossack in Gjessingfjord, Norwegian territorial waters, and delivered more than 300 British seamen enroute to Germany as prisoners of war.

"The man who in the spirit of Drake led his men in their daring exploit of boarding the Altmark, Nazi prison ship, was Lieutenant-Commander Bradwell Talbot Turner, second in command of H.M.S. Cossack," the association said.

"Waving his revolver as he leaped eight feet from the Cossack onto the Altmark, he shouted to his men, 'Come on, follow me.'

"As they swarmed aboard after him, about 30 Graf Spee sailors who had been acting as guards of the British prisoners took to their heels like frightened rabbits."

Rumania Allows Nazis To Store Oil From Russia

BUCHAREST, Feb. 19.—(AP)— Germany was reported today to be storing large quantities of Soviet oil in Rumanian reservoirs for trans-shipment up the Danube when the spring thaw comes.

Three more Soviet tankers docked last night at Constanta. The Bucharest government is said to have turned over to German use huge storage tanks there in hope of mollifying Berlin over the lag in Rumanian oil production available for Germany under an agreement of December 21.

The first of these heavily laden tankers from Batum, Russian Black Sea port, arrived Saturday.

Allied trade agents last week expressed satisfaction that Rumanian oil fields, mostly controlled by Brit-

RUMANIA ALLOWS

(Continued on Page 2, Column 3)

Girl Races Mile In Bare Feet To Sound Alarm

COLLINGWOOD, Ont., Feb. 19. —(CP).— May Martin, 13, ran nearly a mile in zero weather in her bare feet, scantily clothed, to spread the alarm when fire destroyed her parents' home near here last night.

Together with his wife and five children, Robert Martin was forced out of his house when the first started shortly before midnight.

When mounting flames threatened to destroy the barn, May ran to Alfred Smith's telephone.

"The little girl was so excited she could hardly speak, but the operator at Creemore succeeded in calling all available help to the scene," Mr. Smith said.

The roads were not open to traffic, and assistance was rushed by sleigh.

Walks Into Engine

Hamilton, Ont., Feb. 19 (CP)

WALKING in the path of a switch engine as it was backing up, John G. Ford, 56, employed by the Canadian National Railways was killed in the roundhouse yards today. Ford had been hired only a few days ago. In the blizzard this morning he apparently did not see the approaching engine and was crushed beneath it.

Traffic Hard Hit In Western Ontario Storm

TORONTO, Feb. 19 — (CP). — Blocking roads and making for the heaviest fall of the winter in some districts, a snowstorm struck Western Ontario, Georgian Bay and Niagara Peninsula today. Strong northeast winds accompanied the fall and weather officials estimated the storm would reach the Ottawa Valley and Upper St. Lawrence River by late afternoon or night.

The forecast generally was for continued snow or part-rain tonight with slightly lower temperatures tomorrow. A light drizzle of rain fell in the Windsor district today following more than three inches of snow yesterday.

In the Aneaster Mountain district of Hamilton, where the Brantford-London highway climbs a long grade, a complete traffic tie-up occurred this morning. Scores of cars and trucks became stuck in deep, wet snow and highway crews began the long task of dragging the vehicles from the drifts and slippery ruts.

The Hamilton-area snow piled up to a depth of a foot. City streets were piled high and street car service was interrupted.

Brant Road Blocked.

Snow, which fell throughout the night, blocked many Brantford district roads and the city's bus service was hit so badly that few people reached their work on time. More than a foot of snow had fallen at noon and continued to fall. Indications were that township roads would be blocked for some time.

The snow turned early to rain in the St. Catharines sector but failed to impede traffic and little difficulty was expected unless the mild weather turned to freezing temperatures.

In contrast, temperatures hovered

TRAFFIC HARD HIT

(Continued on Page 2, Column 1)

Parish's Refusal Of Pastor Brings Down Ban

CLEVELAND, Feb. 91—(AP).—An ecclesiastical interdict today banned approximately 1,000 members of a Cleveland Roman Catholic parish from all sacraments of the church, except when in danger of death, after they prevented for the third time installation of a new pastor.

In a demonstration of near-riot proportions, a crowd of 1,500 men, women and children yesterday barred Mgr. Floyd Begin, officials of the Cleveland Diocese, and Rev. Vincent Caruso, newly appointed pastor, from property of Holy Redeemer Church.

Sixty policemen and an escort of uniformed Knight of Columbus and Knights of St. John were unable to clear a path through the crowd to the church entrance. Seven men were arrested and released on waivers pending court appearance.

During the disturbance Mgr. Begin announced "by authority of the Archbishop you can not receive the sacraments of the church until the parish has done penance."

Later he explained members of the parish may not be married validly in the eyes of the church, nor receive sacraments of confirmation, baptism and penance while the interdict is an force. "It will not be lifted," he asserted, "until the parish receives without qualification the priest whom the Archbishop sends as pastor. That priest is Father Caruso."

Some members of the parish have expressed a desire for appointment of the Rev. Louis Loi Zedda, assistant for seven years to the late Rev. Martin Compagno, pastor.

BELGIANS DISTURB

BRUSSELS (AP)—Official Belgian quarters indicated today they were disturbed by the Altmark incident as implying a danger for all neutrals.

'Churchill Touch' In Altmark Coup Hailed By U. K. Press Fitting Finale In Spee Case—Lay Blunder To Norway

LONDON, Feb. 19—(CP Cable). — All British newspapers were crammed today with stories covering every angle of the rescue of from 300 to 400 British seamen from the German prison ship Altmark. Pictures of the rescued men were sprinkled liberally through the papers.

The headlines were exultant about the work of the destroyer Cossack, expressed indignation about Norway's "oversight" in allowing the Altmark to sail through territorial waters with captives aboard, and were angry about the treatment accorded the captured seamen. The headlines were supported by leading articles agreeing unanimously on the moral issue.

The Daily Herald bannerline made up this quote from the official British note to Norway :"Norwegian Government has failed in its duty as a neutral." Another headline in the same paper said "Black hole terror on Altmark."

The London Times said: "Just such a sequel was required to complete the national pride and satisfaction in the victory of the River Plata (when three British cruisers defeated the German pocket battleship Admiral Graf Spee for which the Altmark acted as auxiliary). "For something would clearly have been lacking if, after the lion had been destroyed, the jackal escaped with the prey."

The Mail referred to the Altmark throughout its news columns as "slave ship."

The Herald's front page article from its Oslo correspondent quoted unnamed Norwegian eyewitnesses as declaring the German sailors, while fleeing over the ice from the Altmark, were fired on by their own officers.

The Herald said editorially: "Three hundred men in a ship bulk larger than a needle in a haystack. Whoever overlooked those men at Bergen either were wilfully blind or were fantastically negligent."

The Mirror asked, in an exultant tone, of Germany's well-known English-language broadcaster, "Lord haw haw": "German people: What was the big, invincible German navy doing when the armed cruiser Altmark was overpowered? 'The navy is here' shouted our boarding party as they released the British prisoners on board. The British navy.

"The German navy was—where?"

The News Chronicle: "We believe the great majority of Norwegians will applaud our action and be glad in their hearts that the bullying methods and illegal activities of the Nazis have in this case been dealt with in a vigorous and effective manner."

The Manchester Guardian: "If a vessel can act along with a battleship while it is destroying commerce, can receive its prisoners from sunken ships, can keep them in confinement for many weeks and can convoy them to enemy country and still be regarded as peaceful, innocent merchantmen to be assisted through a neutral's territorial waters with a kindly escort of the neutral's warships, there is an end of international law and also of common-sense."

The Weather

The Examiner's Barometer
Noon - - 29.30

Peterborough Temperatures
To-day:
Night low - 27
Noon - - 34
Yesterday:
Highest - - 31
Lowest - - 9
One Year Ago:
Highest - - 28
Lowest - - 13

Weather Forecast:

Lower Lake Region — Strong north-east winds, with snow or possibly part rain. Tuesday: North-east to north winds; clearing, with slightly lower temperature. Wednesday: Fair and moderately cold.

Georgian Bay — Fresh to strong north-east winds, with snow, chiefly in south portion. Tuesday: Partly cloudy, with slightly lower temperature. Wednesday: Fair and moderately cold.

Northern Ontario — North-east winds with light snow or sleet. Tuesday: Partly cloudy, with somewhat lower temperature. Wednesday: Fair and cold.

Ottawa and Upper St. Lawrence Valleys — Fresh or strong north-east winds, with some snow this afternoon, to-night and early on Tuesday, then clearing. Wednesday: Probably fair and moderately cold.

Last Minute News Flashes

PARIS (AP)—Military dispatches today reported that French artillery had heavily bombarded the German town of Perl near the Luxembourg frontier, destroying a courthouse where German troops were quartered. The shelling, it was said, was in retaliation for the bombardment of Apach behind the French lines by German batteries during the last few days.

OSLO (AP) — Foreign Minister Halvdan Koht today indicated Norway might appeal to the League of Nations over Britain's seizure of prisoners from the German prison ship Altmark in Norwegian waters.

LONDON, Feb. 19 (CP Cable) — The Morning Advertiser, paying tribute to Winston Churchill, First Lord of the Admiralty, said today it thought it recognized "the Winston touch" in the Altmark incident.

"While we are grateful to our navy for the workmanlike way in which they performed a very tickjlish job," the newspaper said, "we hope we may be forgiven if we say we recognize behind the whole incident several bits of evidence pointing to 'the Winston touch.'"

The Daily Mail said: "Two Great Britain qualities combined to produce the rescue of the Altmark prisoners; the courageous efficiency with which the Royal Navy carried out its difficult operation and the boldness shown by Mr. Winston Churchill in ordering it."

Parliament Called

OSLO, Feb. 19 (AP)—The Norwegian parliament was called to meet today to hear an official statement on the Altmark incident.

Announcement that a statement would be read was made after a meeting of the foreign affairs committee of parliament with Foreign Minister Halvdan Koht, other members of the cabinet and experts on international law.

LONDON, Feb. 19 (CP) — The Press Association predicted today that Prime Minister Chamberlain would make a statement on the Altmark incident in the House of Commons tomorrow.

"Mr. Chamberlain is expected to content himself with a recapitulation of what has occurred," the association said. It added that because of the diplomatic exchanges over the incident the question was one for the prime minister to discuss rather than the First Lord of the Admiralty, Winston Churchill.

"CHURCHILL TOUCH"

(Continued on Page 2, Column 4)

Holland Mans Water Line, Keeps Powder Dry Confident She Can Repel Any Invasion

WITH THE NETHERLANDS ARMY IN THE FIELD, Feb. 19 — (AP) — The Netherlands counts on staying out of the war, but is keeping her powder dry and her traditional inundation defence lines treacherously wet.

The high command, which has been building rapidly since war broke out next door to Holland, declared confidently today this little lowland country, 40 per cent of whose soil is below sea level, is ready to fight back any invasion — and succeed.

On a three-day tour of frontier defences, the general staff gave an impressive demonstration of the country's land and sea defences.

Standing in a lookout tower "somewhere in Holland" and surveying defence lines for populous cities and industrial and commercial shipping centres in the west, General Baron Jan Joseph Godfried van Voorst Tot Voorst declared:

"This is an example of how a nation without great stocks of military material can make its country impregnable by utilizing its natural resources and the genius of its people."

Stretched out before him was the Netherlands' famed "water line," backed up by weapons and fortifications of modern war.

The tour showed first-line defences stretching back from the German-Netherlands frontier, the main "water line" defences through Central Holland, incuding the centuries-old "fortress of Holland" and coastal defences along the North Sea.

The extent of preparations — largely in the construction of steel and-concrete casemates, pill boxes and other permanent fortifications

HOLLAND

(Continued on Page 2, Column 4)

Advancement Of Canada's Farm Welfare Key To Economic Ills Says Packer Head

TORONTO, Feb. 19 — (CP). — President J. S. McLean of the Canadian Chamber of Commerce suggested to-day the key to Canada's economic difficulties day in the advancement of agricultural welfare.

Mr. McLean, Toronto business man who is president of Canada Packers, Limited, said the chief handicap in Canada's economic development has been the lack of understanding between its two major elements, industry and agriculture.

"No one will deny the existence or the extent of such misunderstanding," he said. "But it is high time that an institution like the Chamber of Commerce set itself, as one of its major objectives, to the clearing away of these suspicious and misunderstandings, which admittedly are the chief obstacles in the path of our economic progress."

Mr. McLean spoke after W. McL. Clarke of Montreal, the Chamber secretary, urged in his report the drafting of a sound national economic program for the present and for the post-war period.

The president emphasized that the interests of industry and agriculture are one and the same. He said it was the clear duty of each citizen, in the national interest and in his own interest, to seek by every means to bring about genuine and confident co-operation between industry and agriculture.

"I judge that no one would claim that, in the past, this (advancement of agricultural welfare) has been the chief objective of the Chamber of Commerce," Mr. McLean said. "This has not been due to indifference to agriculture, but rather to concentration on subjects

ADVANCEMENT

(Continued on Page 2, Column 3)

ManionProposes Round-Table All-Party Parley

REGINA, Feb. 19 — (CP). — A round-table conference of Federal and Provincial leaders of all parties to discuss any substantial constitutional changes recommended by the report of the Royal Commission on Dominion-Provincial relations was pledged here on Saturday by Conservative Leader Manion as he continued his Western campaign. Dr. Manion will speak in Victoria and Vancouver tomorrow.

Such a conference would be held in the family spirit which inspired the Fathers of Confederation, but the outcome of the proposed conference would not be allowed to encroach on "minority rights which constituted the basis of Confederation," Dr. Manion told a City Hall auditorium audience of 1,000.

Prior to his City Hall address, the Conservative leader discussed problems regarding prices of farm produce, in a broadcast to Saskatchewan. During the afternoon, he spoke at Moose Jaw.

The Conservative chief was introduced to his auditorium listeners by M. A. McPherson, who Dr. Manion defeated in July, 1938, for the leadership of the National Conservative Party.

The present government had used the British North America Act as a pretext for its failure to institute unemployment insurance and

MANION PROPOSES

(Continued on Page 6, Column 1)

SS 2 Smith Holds Valentine Party

GILMOUR, Feb. 19.—(ENS). — An enjoyable Valentine party and concert was held Wednesday at S. S. No. 2, Smith, under the direction of the teacher, Miss Ruth Hunter.

A short program was given by the pupils; chorus by the school, 'The Little Red Fox'; 'The Quest,' by Mere Moncrief, Cameron Clarke, Hilda Darling, Oswald Westlake; recitation, Wilfred Moncrief and Glen English; windmill drill, the juniors; folk dance, Under the Spreading Chestnut Tree' by Maria Cichitti, Emmaline Kerr, Isabel Moncrief, Margaret Westlake, Cameron Clarke, George Russell Johnson; trio, by Westlake girls; chorus by the school, 'Whistle Mary Whistle.' Games and contests were enjoyed by everyone and prizes were given for some of them. Lunch was served by the girls.

MORE ABOUT—

Traffic Hard Hit

(Continued from Page 1)

at the freezing point in London with a clear and cold forecast for tomorrow. A two-inch snowfall packed the roads but none was blocked.

The heavy snowfall also was felt in Toronto and surrounding area. City traffic proceeded slowly but no tie-ups were reported as the fall continued throughout the day in the 34-above-zero temperature.

Eastern Ontario, in early reports, had mild weather although overcast skies and a northeast wind presaged a storm.

An anthology of modern American poetry, translated into Russian, was published recently in Moscow.

WHEN A COLD THREATENS YOU

DO THIS

To help prevent colds developing, use this specialized medication at first warning sniffle or sneeze.

VICKS VA-TRO-NOL

MORE ABOUT—

Finns Annihilate

(Continued from Page 1)

fell into their hands.

"After tenacious fighting our troops have thus, piece by piece, completely annihilated the enemy's 18th division, which they had surrounded after it had advanced by way of Uoma to Syskyjaervi.

"The division, which received large reinforcements of auxiliary forces and base drafts before being surrounded, lost about 18,000 killed and taken prisoner in this fighting, and the whole of its war materials.

"Elsewhere on the land front there was nothing to report.

"Air force: On February 18 our aircraft carried out several reconnaissance and bombing flights over fighting lands and in the enemy's rear.

"Numerous aid battles attended with success for us took place. In the war zone enemy air activity was especially lively, both in the day and during the night.

"The towns of Kakisalmi (Kexholm), Lappeenranta (Villmanstrand), and Viipuri (Viborg) were bombed; in the bombing of the last-mentioned town several successive air formations took part. In the home area the enemy bomber the Kotka, Kouvola, Iisalmi, and Pori (Bjorneborg) districts.

"According to information available so far a number of civilians were wounded in these raids and several dwelling houses were destroyed by fire.

"The number of enemy aircraft over Finland during the day was believed to be bigger than on any previous day. According to confirmed reports received, 20 enemy planes were shot down, in addition to which the fate of four others lacks confirmation. Of the cases reported on February 17 as uncertain, one now has been confirmed."

MORE ABOUT—

Swede Press

(Continued from Page 1)

my government together today to make the following statement: My desire is to inform the Swedish people of the difficult position and heavy responsibilities in which we find ourselves involved at the present time.

"I have deemed it my imperative duty to keep our country as long as possible out of the awful conflict which is spreading through the world. That is why, with the full support of the government and parliament, our neutrality declaration was made.

"I have followed constantly and with the greatest admiration the heroic fight of our sister country, Finland, against superior forces. Sweden has tried from the beginning, through sending volunteers and in many other ways, to help that country.

"But at the very outset I informed Finland that, unfortunately, it should not count on Swedish military intervention.

Fears Wider War

"With a heavy heart I arrived after mature study at the conclusion that we must in the present situation maintain this point of view. I firmly believe that if Sweden intervened in Finland today, we should run the greatest risk of being drawn not only into war with Russia, but also into the war between the great powers, and such a responsibility I could not take upon myself.

"In such an eventuality, moreover, it would probably become impossible to give Finland as great assistance as it is receiving today from Sweden, which it needs so much and which we are wholeheartedly ready to give it in the future.

"Sweden's vital interests, its honor and its peace are ends I have always before my eyes. With God's help I hope we can avoid, along the path we have chosen, all the sorrows of war.

"The country has always given me many evidences of confidence and devotion. That is why I fervently hope that in this difficult situation also my people will understand and approve my course of action."

Seventy-year-old Fyodor Tokarev, inventor of the Russian automatic rifle, ran for office in the last election in Russia.

I INVITE EVERY SUFFERER TO TRY MY NEW MEDICINE

Be Able To Eat Heartily; Sleep Soundly; Work Vigorously. End Stomach Distress, Dizzy Spells and Headaches. Banish Rheumatic Acids and Poisonous Waste Matter From Your System.

Every weak, ailing rundown man or woman in Peterborough or vicinity is earnestly invited to call at Elliott's Drug Store and learn about Syntona, the famous medicine that has helped countless thousands in every section where it is known. A special Syntona representative, whom you will enjoy meeting, is now located there for purpose of explaining to all who call on him.

"I have seen so many wonderful things that Syntona has done that I can honestly recommend it to every person who suffers from the complaint for which it is used," says the Syntona Man.

Indigestion, causing gas formations, fermentations of food, nervousness, nausea, lack of energy and sleeplessness. Sluggish liver, indicated by bilious attacks, spots before the eyes, dull tired feelings and constipation. Rheumatism-neuritis, particularly when due to excess acids and accumulations of poisonous waste matter in the system.

"I could tell you hundreds of stories about Syntona that are truly amazing. I have seen Syntona bring about better health to persons who had suffered for years, some of whom had given up hope of ever getting better. I have talked to many of these people a year afterwards and found them still enjoying the improved health that they once thought could never be theirs again. Every word I say about Syntona is true and my files are full of certified reports from grateful people who have used it."

"Come and see me at Elliott's Drug store, 393 George St., Peterborough. Take home a week's treatment or a month's treatment of Syntona to try for yourself. You may receieve these priceless benefits." . (Advt.)

CCF Chief Urges Defence Rules Revamped

WINNIPEG, Feb. 19 — (CP). — Imediate revision of the Defence of Canada regulations was demanded by J. S. Woodsworth, Co-operative Commonwealth Federation Leader, in his first address of the current election campaign.

Speaking on Saturday before a C.C.F. convention of Selkirk constituents, he said the regulations did away with the Magna Charta and claimed that Prime Minister Mackenzie King had said he was willing to have their revision considered at the next session of Paarliament.

Why had the Prime Minister found it necessaray to wait for a session of Parliament since the regulations were not enacted by Parliament, but proclaimed by the Liberal Government? Mr. Woodsworth asked. The same Government could revise them by proclamation to-morrow and should revise them before the coming election.

Mr. Woodsworth quoted Abraham Lincoln's definition of democracy as "Government of the people, by the people, for the people," and said Canadians are a "long way from that to-day."

"Although we say Canada is a free country, there are a lot of Canadians who don't feel altogether free to say what they think. It is not altogether a free country and it will not be free for our children unless we stand up and say that it

C.C.F. CHIEF

(Continued on Page 6, Column 3)

MORE ABOUT—

Rumania Allows

(Continued from Page 1)

ish and French capital, had contributed only 26,000 tons to Germany's war machine during January. The December agreement provided for 190,000 tons during the first two months of 1940 and 130,000 each month thereafter.

Movement of Russian tankers from Batum, fed by a pipe line from the Baku oil fields, opens a new source of the war-essential commodity for the Reich.

MORE ABOUT—

Advancement

(Continued from Page 1)

of more immediate interest to its members.

"But if, as I maintain, the chief objective of this and every other similar body should be to enlarge the purchasing power of the farmer, it follows that a wise step would to enlarge the membership of the Chamber to include a representation of agriculture commensurate with that of secondary industries."

Mr. McLean said there is really no nationa lorganization which represents agriculture at large. He added that even if it were desired, therefore, to broaden the membership of the Chamber to include agriculture on even terms with industry, the method of doing so would bno means be simple.

"Nevertheless, I feel a start should be made toward this objective, and to this end I suggest a committee be appointed at this conference to consider ways and means of working out such a plan.

"A Chamber of of Commerce so broadened as to membership would become a kind of economic Parliament of Canada. Its obvious function would be to promote national, as opposed to sectional policies. One of its chief duties would be to consult with and advise governments on matters affecting the business of the country. I hold the view strongly that one of the chief duties of the Chamber should be to set up each year a small committee of its ablest and most representative members, who would be available for consultation at the call of the government.

'Such a committee would be composed of adherents of all political parties. It would visit Ottawa, not with axes to grind (or swing) but for the sole purpose of placing at the service of the government the widest possible cross-section of Canadian opinion and experience.

"Such conference would, of course, be unofficial and private. In such an atmosphere it would be possible to discuss even contentious subjects in a non-contentious spirit. And, if the group contained a balanced representation of agriculture and industry, there could be no suspicion that sectional views were being pressed."

Mr. McLean said the comments of business men on public problems are the best evidence of their limitations for such a role. But business men have knowledge and experience, he continued, and if, to the best experience available from business were added the best advice available from agriculture, such conference might become a fruitful instrument for interpreting public opinion and promoting sound policies.

"Not the least benefit would be that it might bring home to business men the fact that many of the problems which they seek to lay at the doorstep of government, must be solved, at least in part, by themselves," the chamber president said. "Such a problem for instance is that of unemployment. During the last 10 years this problem has at times assumed proportions such as to threaten the very existence of our economic and social structure."

Mr. McLean said no perfect political or economic system ever will be devised, because system are the creations of fallible human beings.

$1,200 In Rewards

TORONTO, Feb. 19 (CP)—Circulars were distributed throughout Ontario today by the Toronto police department offering rewards totalling $1,200 for information leading to the arrest and conviction of the driver of an automobile which struck and killed Mrs. Grace Aston last Tuesday. Mrs. Aston's body was carried more than a mile before it fell to the roadway from the car.

MORE ABOUT—

"Churchill Touch"

(Continued from Page 1)

Censor at Work

LONDON, Feb. 19.—(CP)—Forty-four lines were deleted by the censor yesterday from an article by former War Secretary Leslie Hore-Belisha published in a Sunday newspaper and entitled "Shall we fight for Finland now?" The censor ruled the passage was "contrary to public policy."

Two opposition members of parliament announced last night they would raise the issue in the House of Commons at the earliest opportunity.

At two points in the article, published in the "News of the World," which appealed for immediate and substantial armed support for Finland, were the insertions, "Here 24 lines have been omitted," and "here 20 lines have been omitted."

It was the first time since censorship was set up that a British newspaper indicated deletions by the censor.

MORE ABOUT—

Ralston Defends

(Continued from Page 1)

set that there is a decided difference in the relations between government and business in wartime and in any other time, a difference due to the fact peacetime and wartime objectives are not the same.

"In peacetime the objective we seek in our system of government and economics is primarily the well-being of each individual as an individual," he said. "What is done by the government is, or ought to be, to ensure to all individual citizens an opportunity to use their abilities and enterprise in order to win prosperity and security for themselves, and in doing so to contribute to the well-being of the whole community.

Order and Justice.

"The function of the Government is, by using the power of the state, to preserve order and justice, to assist the weak and unfortunate and to provide those four essential collective services which enable individual efforts and enterprises to flourish."

But in wartime the objective is changed," the Finance Minister continued. It is the welfare and the very existence of the nation, as a nation, which is in danger. He said it was collective and united national effort which must be made, with the welfare of the individual merged in the welfare of the state.

"The Government, automatically and inexorably, with the safety and security of the state in view, must, in the interests of all, so direct individual efforts are put aside in order to see to it that each citizen in his particular sphere works and sacrifices, if necessary, for the common cause."

Mr. Ralston said that on the military front, the individual in a battalion becomes subject to the discipline of the staff, in a football game the individual on the team voluntarily surrenders his liberty of action to gain the objective of winning the game.

Must Work Together.

"In war, it is necessary that all of us work together and the responsibility of direction falls on the government, imperfect though it may be, that is set up by the people themselves.

"So, there is a real difference in the relations between Government and business in wartime and in peacetime, and I stres sthis because I hear every once in a while—and perhaps oftener—of somebody who is restive and even irritated at what he calls 'unwarranted intreference with private business.'

"'Why,' he says, 'dictation and arbitrary control are the very things in the Nazi system of government which we are fighting to defeat.' He ought to remember, I think, that these controls exist, not as part of our peacetime government, but only because the dominant concern is at this time shifted from the individual to the nation and that such restrictions are for the one purpose of strengthening and integrating and uniting the whole fabric of our citizenship for the supreme task of helping to win the war."

MORE ABOUT—

Holland

(Continued from Page 1)

—surprises even those who have seen service with Holland's army.

Unlike other western European nations with their heavy and tremendously expensive fortified lines, the Netherlands relies on light fortifications, many concealed pill boxes and artillery positions to bolster the water defences.

The Netherlands theory is that no enemy can penetrate the inundation areas, even when they are frozen. The main arteries through them—highways and dykes — are defended on each flank by machine-gun nests, anti-tank and anti-aircraft positions, hidden trenches and artillery.

Barbed wire entanglements stretch grimly at intervals, and pointed steel beams —"asparagus" — angle menacingly out of the ground at roadsides to stop tanks. Huge concrete blocks, with similar beams and movable barbed wire barricades, are at hand to close roads completely.

On both sides are tank traps — many water-filled—and roads and bridges are mined ready to be blown up in an emergency.

The general said all of the hundreds of dykes and sluices could be repaired easily, and that both soldiers and civilians were expert at the job.

Most spectacular sight of the army's demonstration of how it copes with ice was the setting off of explosives which ripped an opening six to eighty yards wide and 500 yards long in the foot-thick ice.

44-HOUR WEEK

MONTREAL —(CP)— Locomotive repair shops of the Canadian National Railways, now operating on a 40-hour week, will be placed on a 44-hour week immediately, it was announced here today. The order affects shops throughout Canada.

Corporation Tax Up Today For 2nd Reading

TORONTO, Feb. 19—(CP)—Only revenue raising measure presented to the Ontario Legislature this session, the bill increasing taxes on corporations, was scheduled for second reading debate in the Legislature to-day.

Conservatives are expected to oppose the bill, but the government can hardly yield on it as the added revenue expected to accrue from it has been taken into the budgetary figures presented last week by Premier Mitchell Hepburn.

It was generally agreed the budget contained no surprises. The budget debate will probably wind up Thursday night.

Should the business of the House be speeded up by night sessions this week, as seems probable, it is likely that prorogation will be reached by Friday. The members then will be free to take what part they in the Federal election campaign.

The number of Ontario Liberal ministers who voted to censure the war effort of the Federal government, but who have since lined up in support of Federal Liberal candidates was increased Friday night when Attorney-General Conant spoke at Whitby.

CORPORATION TAX

(Continued on Page 6, Column 3)

40 Nazi Sailors To Try Dash On Jap Liner

SAN PEDRO, Calif., Feb. 19—(AP)—Forty German seamen, from vessels seld in Mexican and South American ports, were scheduled to sail today aboard the Japanese liner Heiyo Maru, in an attempt to reach their homes.

Among the group were seven officers and 21 seamen from the Harry G. Seidel, a Standard Oil Company of New York tanker. Captain Rudolf Dahn said he and his crew were removed from their ship at Buenos Aires shortly after outbreak of the war and made their way to Valparaiso, Chile.

Removal of German seamen from another Japanese vessel by a British warship precipitated protests from the Japanese Government last months. At that time, it was announced in Tokyo that Japanese steamship lines had been instructed to refuse passage to belligerent nationals who are "enlisted in military services and those who may possibly be enlisted."

Fraserville YPU Holds Supper

FRASERVILLE, Feb. 19—(ENS)—The Fraserville Y.P.U. held a very successful chicken supper in the hall on Wednesday night. Being St. Valentine's day the tables were attractively decorated in red and white with her candles and valentines. Waitresses looked very smart in red valentine hats and little white aprons. The tables were under the capable direction of Mrs. F. Horton and Mrs. K. Larmer and at six-thirty everyone sat down to a delicious meal.

The people later assembled in the church for a short program, with Rev. F. Horton chairman. Mr. H. Oullette led in a hearty sing-song. Ed Hogg gave an amusing recitation. A quizz contest under the direction of Jean Holden and Kenneth Pinington, proved both humorous and very entertaining. A pie stunt with Eleanor Pue and Thelma Yelland, George Brock and Bill Porter brought down the house with laughter.

Doris Horton gave a splendid reading. A song 'South of the Border,' was sung by a number of girls. Rev. F. Horton gave a reading; duet, Mr. and Mrs. Finlay; reading, 'Before the Milliner's Mirror,' by Jean Holden; piano solo, Homer Ouellette. The proceeds of the evening amounted to $23.

Vivien Leigh Divorced

LONDON, Feb. 19.—(CP).—Herbert Leigh Holman, barrister, was granted a divorce decree nisi today from Vivien Leigh, actress.

The suit was undefended. Holman named as co-respondent Actor Laurence Olivier, whose wife, Jill Esmond, was granted a divorce Jan. 29, naming Miss Leigh as co-respondent.

Holman was given custody of the child borne to nim by Miss Leigh.

He testified that in 1937, five years after they were married, his wife went to Denmark to appear with Oliver in a Shakespearean company. On her return, he said, she told him she was in love with Olivier and separated from him.

Hog Quotations In Peterborough

MONDAY, FEBRUARY 19

Canada Packers quote:

Hogs, $11.50 plus transportation.

Sows, 4 to ½c for No. 2.

Eggs. — A-large, 19c; A-medium, 17c; B, 15c; C, 12c; pullets, 16c.

Butter.—No. 1 prints, 28c; No. 2 prints, 27c; No. 1 solids, 27c; No. 2 solids, 26c.

Cream.—No. 1 (off truck), 26c; Special, 27c; No. 2, 23c.

Grain Quotations:

Fall wheat, .2c; oats, 37 to 42c; barley, 55 to 60c; rye, 55c; buckwheat, 55c.

MARKET QUOTATIONS

Cheese, Produce and Livestock

ONTARIO GRAIN

Approximate prices track shipping point.—Wheat, 73 to 75c; oats, 36 to 38c; barley, 47 to 49c; corn, 58 to 60c; rye, 68 to 70c; buckwheat 60 to 62c; malting barley, 59 to 62c; milling oats, 38 to 40c.

TORONTO FEED PRICES

Following are approximate prices quoted for feed in ton lots, packed in bags, on track Toronto: Bran $27; shorts, $27; middlings, $29; Other feeds not quoted.

MONTREAL GRAIN

MONTREAL, Feb. 19 — (CP). — Wheat, No. 1 Northern, 95¾c; No. 2, 93¾c; No. 3, 92¼c; barley, No. 2, feed, 64¾c; oats, C.W., No. 3, 49½c; No. 1 feed, 47½c. Spring wheat flour—First patents, $6.05 to $6.35; seconds, $5.55 to $5.85; bakers' patents, $5.35 to $5.65, a barrel, in 98-lb. jute bags, delivered Montreal freight points. Winter wheat flour —Choice grades in carlots, $3.60 to $3.70; broken lots, $3.80 to $3.90 White corn flour, a barrel, in jute bags, delivered to the trade, in carlots, $6.10; in broken lots, $6.40.

Millfeed.—Bran, $26.25; shorts, $26.25; middlings, $29.25; a ton, carlot quantities, delivered in Montreal freight points. Brewers' dried grain —Wholesale, $26 a ton; retail $28 a ton.

MONTREAL PRODUCE

MONTREAL, Feb. 19 — (CP). — Produce market prices here Saturday, as reportec by the Dominion Department of Agriculture, follow:

Butter. — First grade creamery prints, jobbing price, 28 to 28¼c; first grade solids, jobbing price, 27½ to 27¾c; Quebec No. 1 pasteurized regraded butter, wholesale jobbing price, 26¾c; Quebec No. 2, 25¾c; Receipts, 1,158 boxes, compared with 6,793 a year ago.

Cheese.—Ontario white and colored, current make, wholesale jobbing price, 19¼ to 19¼c. Receipts: 1,920 boxes, compared with 724 a year ago.

Eggs.—Graded shipments in used free cases, selling price, A-large, 24c; A-medium, 22c; A-pullets, 21c; B-large and C, unquoted. Receipts: 7,173 cases, compared with 5,782 a year ago.

Potatoes.—Que. No. 1, 75's, $1.10 to $1.15; Que., No. 2, 75's, 90c to $1; N.B. No. 1, 75's, $1.25 to $1.30; P.E.I., No. 1, 75's, $1.30 to $1.35.

CAMPBELLFORD PRODUCE

Eggs.—Prices advanced a further cent on top grades, with dealers offering the following prices for ungraded eggs delivered in Campbellford, Saturday: A-large, 20c; A-medium, 17c; A-pullets, 16c; B grade, 14c; C grade, 12c.

Cream. — Delivered prices for churning cream continued unchanged. Special, 29c; No. 1 grade, 28c; No. 2 grade, 25c. One cent less for truck cream.

Butter.—Prices to retailers in pound prints No. 1 grade 27½c; No. 2 grade, 27c.

Hens (live weight).—5½ lbs. up, 10c, 8c, 6c; 5 to 5½ lbs., 9c, 7c, 6c; nder 5 lbs., 8c, 6c 6c. Roosters (all weights) 7c, 5c, 5c. Stags—9c, 8c, 7c.

TORONTO CHEESE

TORONTO, Feb. 19 — (CP). — Wholesale cheese prices were unchanged today with dealers offering large Government grades at 19c.

Wholesalers offered cheese to retailers at the following prices: New, large, 21c; triplets, 21½c; old, large, 23¾c; medium, 23¾c.

TORONTO PRODUCE

TORONTO, Feb. 19 — (CP). — Produce prices (Dominion Department of Agriculture) to-day were:

Eggs. — Wholesale to retailers: A-large, 25c; grade A-medium, 23c; pullets, 22c; grade B, 21c; Grade C, 20c.

Churning Cream, wholesale.—No 1, lb., 27c; f.o.b.; 30c delivered; No 2, 24c f.o.b., 27c delivered.

Butter, wholesale. — First grade solids, 26¼c; second grade solids, 25 to 25¾c.

Mill Feed, wholesale.—Bran, $27; shorts, $27; middlings, $29.

TORONTO POULTRY.

TORONTO, Feb. 19 — (CP). — Wholesaler's buying prices, poultry (Dominion Department of Agriculture) today were:

Turkeys, all weights.—Grade A, 24 to 25c.

Chickens.—Grade A milk-fed, all weights, 21c; grade B milk-fed, 20c.

Chickens, grade A, 5 lbs and up, 20c; 4 to 5 lbs., 18c; 3 to 4 lbs., 16c.

Fowl—Dressed, grade A, 5 lbs. and over, 16c; 4 to 5 lbs., 15c; 3 to 4 lbs., 14c. (Grade B is two cents lower than grade A).

Live chickens, 5 lbs and up, 14 to 15c; 4 to 5 lbs., 13 to 14c; 2½ to 4 lbs., 12c.

Live Fowl, 5 lbs. and up, 12 to 14c; 4 to 5 lbs., 11 to 13c; 3 to 4 lbs., 9 to 12c.

MONTREAL POULTRY

MONTREAL, Feb. 19 — (CP). — Poultry prices per pound, to-day Chickens, frozen, milkfed grade A, 23 to 26c; B, 24c; Chickens, A, 22 to 24c; B, 23c. Fowls A, 18 to 20½c; B, 16½ to 19c. Turkeys, A 25 to 26c; B, 23c; Geese A, 21c; B, 19c; ducklings, Brome Lake, A, 27c; B, 25c.

BACON HOGS PRICES

TORONTO, Feb. 19 — (CP). — Bacon-hog markets reporting today showed prices unchanged from closing prices of last week.

Liveweight. — Brantford, $8.50; Chatham, $8.60.

Dressedweight.—Chatham, $11.60; Hull, $11.60; Stratford, $11.40 plus transportation; Peterborough, $11.50 $11.50.

Previous close on off-truck bacons in Toronto was $9.00.

BUFFALO LIVESTOCK

BUFFALO, N.Y., Feb. 19—(AP). —Hogs, 3,000; good and choice 180 to 210 lbs. steady, $6.10 sparingly $6.15; heavier averages weak to 10 lower; 240 to 260 lbs. $5.60 to $5.90; trucked-ins, 170 to 220 lbs., $5.75 to $5.90; pigs and underweights downward to $4.50.

Cattle, 100; short-feds, $8.75 to $9.25; common to medium steers and heifers, $7.50 to $8.75, including Canadians, $7.75 to $8; late Saturday several loads Canadians, $7.75 to $8.60; weighty sausage bulls, $6.50 to $6.90.

Calves, 600; good and choice, $12; common and medium, $7 to $10.50.

Sheep, 1,200; good and choice 90 lbs. down $9.75 to largely, $9.90; medium and mixed grades, $8.35 to $9.40; fat ewes, $4.75 to $5.25.

WINNIPEG GRAIN.

WINNIPEG, Feb. 19 — (CP). — Wheat futures prices moved firmly on Winnipeg Grain Exchange today despite a beneficial moisture in the United States Winter wheat belt and a sharp price break at Buenos Aires. Quotations at the close were ¼ lower with May at 88, July 89 to 89⅛, and October 90⅛ cents.

In the coarse grain pit spreads were steady and mostly unchanged.

Chicago moved within a 2-cent range and was unchanged just before the close. In Buenos Aires quotations were 2¼ cents lower.

Saturday's Quotations.

	Open	High	Low	Close	Prev Close
Wheat—					
May	87¾	88⅛	87⅛	88⅛	86¾
July	88½	89⅜	88½	89⅛	87¾
Oct.	89⅞	90⅝	89⅛	90⅛	88⅞
Oats—					
May	40¾	41	40¾	40¾	40½
July	39⅜	39½	39⅜	39⅜	39⅛
Oct.	35¾	35¾	35⅜	35⅜	35⅛
Barley—					
May	54⅞	55⅛	54⅜	54⅜	54⅜
July	53⅜	53½	53⅛	53⅛	52⅞
Oct.	51	51½	51	51⅛	50⅝

TORONTO LIVESTOCK

TORONTO, Feb. 19 — (CP). — Cattle trade was slow up to mid-session on the Toronto Livestock Market today and early buying was confined principally to small killers. Sales up to noon were at prices about steady to last week's close. Good to choice veal calves were steady to a shade higher. Sheep were steady. No price was established for hogs. Lambs sold at steady prices. The cattle holdover was 150 head.

Receipts reported by the Dominion Livestock Branch were: Cattle, 2,000; calves, 550; hogs 1,800; sheep and lambs, 750.

A few weighty steers sold at $8.50 for choice and $7.50 for common. Butcher steers and heifers ranged from $6 for common with good bringing $7 to $7.25, with one load at $7.35. Butcher cows ranged from $3.75 to $5.25, with canners and cutters selling at $3.25 to $3.75. Fed calves sold at $8.50 to $9 for good to choice, with medium selling downward to $7.

Good to choice veal calves sold at $10.50 to $11.50, with common selling downward to $7.

A few local lambs sold at $8 to $10 and sheep sold at $3.50 to $4 for common and up to $6 for good light ewes.

Hogs closed previously $9 off-truck for bacon and $12 dressed-weight.

Toronto Stock Exchange

Biggar and Crawford

MINING

	High	Low	2.45
Aldermac	32	30	32
Amm	3½-4	—	—
Augite	230	228	228
Arntfield	9	—	—
Buffalo Ank	710-725	—	—
Beatty	110-111	—	—
Bidgood	15	13¼	13½
Base Metals	23	—	—
Bankfield	22	20	22
Bralorne	10⅞	10¾	10¾
Bobjo	8B	—	—
Brown Oil	16½-16¾	—	—
Chesterville	83½-87	—	—
Calgary-E	204	203	203
Coniarium	176-184	—	—
Central Pat	235	233	233
Coast Cop	155-175	—	—
Can Malartic	70-75	—	—
Chromium	50	—	—
Castle	68	67	67
Davies	26	25	25
Dome	26½	—	—
Eldorado	89-99	—	—
East Mal	380	375	375
Falconbridge	435-450	—	—
Francoeur	45-49	—	—
Gods Lake	58	57	57
Gunnar	56-58	—	—
Goldale	17-18	—	—
Gillies	6	—	—
Home Oil	270	268	270
Hard Rock	112-115	—	—
Harker	5½	—	—
Hollinger	14¾	14¾	14¾
Hudson Bay	31¼	31	31
Howey	38	37	37
Jacola	4½-5	—	—
Jellicoe	15¼	14¼	15¼
Kirkland Lk	136	135	136
Kirkland Hud	25-30	—	—
Ker-A	242	241	242
Little L Lac	650	635	645
Leitch	76	75	75
Lakeshore	25¾	25¼	25¼
Lapa	15	—	—
Noranda	74½	74	74
Moneta	75	72	73
Madsen	45-46	—	—
McIntyre	52	—	—
Macassa	465	460	465
MacLeod	206-210	—	—
Mining Corp.	110-115	—	—
McKenzie	135	134	135
McWatters	45	—	—
Naybob	28	27½	27½
O'Brien	148	—	—
Oro Plata	59	58	58
Okalta	110	—	—
Omega	24	—	—
Paymaster	40	—	—
Preston	205	204	204
Pickel Crow	395	385	395
Perron	193	190	193
Pioneer	212-215	—	—
Powell	127	125	127
Pend Oreille	190	185	190
Premier	130-135	—	—
Pamour	199	195	196
Reno	35-40	—	—
Sand River	9¼-9¾	—	—
Sherritt	102	96	101
Siscoe	76-83	—	—
San-Antonio	238	234	234
Sudbury Bas.	195-200	—	—
Sullivan	87	—	—
Sylvanite	330	—	—
Sladen	50	48	48
Toburn	170-190	—	—
Teck Hughes	395	390	390
Uchi	83	81	83
Ventures	405-415	—	—
Waite Amulet	575-590	—	—
Wright H.	770	765	770

Grain Exchanges

Biggar & Crawford

Chicago Wheat:	July	Sept	May	**Winnipeg Barley:**	May	July.
High	101⅝	101¼	103⅜	High	54⅝	53½
Low	100	100	101⅞	Low	54½	52¾
Close	100⅜	100½	102⅜	Close	54½	52¾
Winnipeg Wheat:	July	Oct.	May	**Winnipeg Oats**	May.	July	Oct.
High	89⅜	90⅜	89¼	High	40⅝	39⅞	35¼
Low	88⅞	90	87⅝	Low	40¾	39¼	35¼
Close	89⅛	90¼	88	Close	40⅝	39⅛	35½

LIVERPOOL—Closed.

News Flashes

TORONTO—Earl Wheler skipped his Toronto High Park rink to a 13-5 victory over Alex Hayes' Sarnia four today at the Ontario Curling Association Bonspiel here. The Sarnia rink was 1939 winner of the trophy.

BERLIN (AP) — Field Marshal Hermann Goering, Germany's economic dictator, today in effect decreed confiscation of all factories, farms and forest lands in former Polish territory now incorporated in the Reich.

AMSTERDAM (AP)—The Netherlands government today ordered its minister in Berlin to protest "against the unjustified torpedoing" of the Netherlands motorship Arendskerk by a German submarine in the Bay of Biscay Jan. 15.

WASHINGTON (AP) — Jesse Jones, United States federal loan administrator, expressed willingness today to grant additional credit to Finland as long as she was "still fighting with a chance to win."

Vestry Meeting Is Held In Warkworth

WARKWORTH, Feb. 19.—(ENS)—The February meeting of St. John's Anglican Guild was held on Thursday afternoon at the home of Mrs. James Lowery with a full attendance of members and a few visitors. The president, Mrs. Harry Brooks opened the meeting with prayer after which the two minutes of silent prayer and the beautiful hymn "What A Friend We Have In Jesus" was sung in memory of Lord Tweedsmuir. Blanche Baker acted as secretary in absence of Miss Louise Brooks.

After a short business period the congregation held its vestry meeting. Rev. T. Gault presiding and Mrs. Wm. Mowat was appointed vestry clerk. The secretary and treasurer's report was most gratifying with a small balance on hand. A vote of thanks was tendered the rector, organist, caretaker and all the officers of the church for their faithful services and the following officers were elected for 1940. Rev. T. Gault appointed A. Maidens as his warden and Harry Brooks was named People's Warden. Mr. Harry Brooks was also appointed lay delegate to the synod. Wm. Mowat was appointed auditor. Rev. T. Gault closed the meeting with prayer, after which the hostess served a dainty lunch.

St. Andrew's Y.P.A.

St. Andrew's Y.P.A. met at the home of Miss Betty Meiklejohn recently to spend a social evening before she leaves to train for a nurse in the Toronto General hospital. Betty has been a valuable worker, not only with the young people, but always willing to help with all organizations and community work and will be greatly missed. The program opened with community singing after which Chinese Checkers and games were enjoyed. During the evening an address was read and Betty was presented with a beautifully bound hymnal as a small token of appreciation. Betty made a suitable reply. At the close a dainty lunch was served and a pleasant evening brought to a close.

Personals

Mrs. Robert Walker entertained a number of ladies to a quilting Thursday afternoon. The usual social time and cup of tea was enjoyed.

Mr. and Mrs. A. Aird have moved to Baltimore where they will reside.

The W.M.S. of St. Paul's church held a special meeting in the Sunday School room for the purpose of preparing articles for the supply box on Thursday.

The members of the local badminton club entertained several members of the Campbellford club Thursday night. After enjoying several games, lunch was served and the remainder of the evening was spent in dancing.

Mr. James Lowrie has purchased the placksmith business from Mr. A. Aird.

Mrs. W. J. Baker has enjoyed hearing her nephew, Rev. E. A. Baker of Dovercourt United church broadcast over C.B.L. the Morning Devotions this week. Earl is a former Warkworth boy and his many friends listened with interest to his inspirational addresses. He was assisted in the services by Mrs. Baker.

USE OLD WORKHOUSE

Boys evacuated from Gravesend county school to Beccles, in England, were housed in Shipmeadow House, which was a workhouse from 1763 until two years ago.

PERSONAL AND SOCIAL

Mr. J. Noel Barr of the University of Toronto spent the week-end with his parents, Rev. Dr. A. T. Barr and Mrs. Barr.

✧ ✧ ✧

Mr. Wm. Harris of Maude Street celebrated his 21st birthday on Saturday, and was guest of honor at a birthday supper, and Mr. James Robinson, Jr., observed an 18th birthday on Sunday.

✧ ✧ ✧

Mr. Herbert Haines of Hall's Bridge is in St. Michael's Hospital, Toronto, recovering from a recent shoulder operation.

✧ ✧ ✧

Mrs. C. M. Scott attended the executive meeting of the Provincial Council of Women in Hamilton on Saturday.

✧ ✧ ✧

Miss Kay McFadyen of Lindsay spent the week-end with Miss Mary Richardson of 482 George Street, and attended the Brinton Carpet Employees' dance at the Kawartha Club Saturday evening.

✧ ✧ ✧

Friends of Mr. Leonard Goulah will be glad to learn that he has sufficiently recovered from his recent appendicitis operation to return to his studies at the Ontario College of Pharmacy, Toronto.

✧ ✧ ✧

Mr. and Mrs. Joseph Donaldson of Park Hill Road entertained about sixty friends Thursday evening at a farewell party in honor of Mr. and Mrs. Orville Donaldson and their son Gerald, who are leaving the community to make their home in the Lakefield district. A presentation of a leather purse containing a substantial sum of money was made to Mr. and Mrs. Donaldson by Mrs. James Shield, and the presentation of a Westclox watch was made to Gerald by Keith Shield. An appropriate address was read by Mrs. Wm. L. White. Refreshments were served at midnight.

✧ ✧ ✧

Miss Kay O'Brien of Toronto and Mr. George Baxter of the R.C.A.F., Trenton, were week-end guests of the latter's aunt, Mrs. D. O. Norris, 672 George Street.

✧ ✧ ✧

Miss Betty Middleton is a patient in St. Joseph's Hospital, following an appendicitis operation.

✧ ✧ ✧

Miss Hilda Pearson of the Ontario Ladies' College, Whitby, and Miss Joan Morris of Oshawa, also a student at the College, were week-end guests of Miss Pearson's parents, Captain S. R. Pearson and Mrs. Pearson.

✧ ✧ ✧

Judge and Mrs. Smoke, Mrs. Verne Martin, Sr., of Paris, and her son, Mr. Jack Martin, have left for Miami, Florida, where Mr. Martin will join them later.

✧ ✧ ✧

Miss Madeline Whaley spent the week-end in Sudbury with her cousin, Miss Margaret Hickey, Reg. N.

✧ ✧ ✧

Mrs. J. H. Simmons, 615 George Street, entertained the Royal Hawaiian Serenaders and their teacher, Mrs. Dorothy Rowland Pammett, on Friday evening. Guitar playing, tap dance numbers by Shirley Garner and Kenneth Simmons, and Mr. James Goselin were enjoyed during the evening. Mrs. Jack Gimblett assisted the hostess to serve refreshments.

✧ ✧ ✧

About 200 were at the Y.M.C.A. Sunday evening for the weekly Fireside Song Service in the Gymnasium. Mr. Hamilton Gosse, Boys' Secretary, was chairman, and singing was led by Mr. Elmer Trethewey. Members of St. Paul's Church Choir were guest artists. Under the direction of the choir leader, Martin B. Chenhall, A.R.C.O., the following fine numbers were heard: "Ho, Everyone that Thirsteth" (Sir Frederick Morton), an anthem with George Coleman, Jr., as soloist; a duet, "Lead Kindly Light" (Roeckel) by Ormond Lacheur and Jim Hawthorne; and the anthem, Thompson's "Watchman, What of the Night," with John Anderson as soloist.

✧ ✧ ✧

Miss Evelyn Skene has returned to Toronto after spending a week with Mrs. G. A. Bean, Antrim street.

✧ ✧ ✧

All Saints' Rink was a hive of activity on Saturday afternoon when the Prince of Wales School held its annual skating party. Ideal weather added to the pleasure of the skaters, and hundreds of school children enjoyed the event. The refreshments booth was a centre of interest, with the social committee of the Home and School Association dispensing hot dogs, soft drinks and candy. The committee includes Mrs. K. Shadgett, Mrs. G. Webb, Mrs. W. Constable and Mrs. R. Hurrle. Members of the teaching staff who helper supervise the party on the ice were Miss D. Burgess, Miss A. Eagleson Mr. A. Noftall and Mr. P. D. Windrim.

✧ ✧ ✧

The annual staff party for Brinton Carpet Company employees, with proceeds in aid of the Finnish Red Cross, was held Saturday night at the Kawartha Club under the auspices of the newly-formed Brinton Employees' Club, of which Mr. Leo Martin is chairman, Mr. G. Caird, secretary, and Mr. J. Basciano treasurer. Members of the social committee included Miss M. Parks, Miss M. Padgett, Miss R. Sheridan, Mr. C. Corbett and Mr. C. Wishart. Pat Connell's orchestra provided dance music for over one hundred couples.

✧ ✧ ✧

Birthday greetings are being extended today to Mr. J. Sanderson of 206 Perry street, and Mrs. J. G. Beatty of the Beatty Transport Company, who are both observing anniversaries.

✧ ✧ ✧

Dr. H. Adams of Tisdale, Sask., who has been visiting his parents, Mr. and Mrs. F. Adams, Robinson street, left on Friday for his home, taking a 'plane from the Mountain Airport. He was accompanied as far as the airport by his sister, Miss C. Adams.

✧ ✧ ✧

English Red Cross Unit Needs Assistance

"Since I have been in Canada I have been so touched by the eagerness of Canadians to help England," writes a war worker now in Toronto to a member of the Peter Robinson Chapter, I.O.D.E., here. Messages of this spirit of helpfulness and the war service which Canadian women are carrying on are sent home by this writer, who says English women find them most heartening.

The Toronto worker says that England is "cleaned out of old gloves," which have been collected and used to make windproof waistcoats for the mine-sweepers and men of the Dover Patrol. Old kid gloves and pieces of kid and chamois are being sent from Canada, and anyone who wishes to contribute towards the bundle which is going forward from the Peter Robinson Chapter is asked to 'phone 4577, or leave at Belleghem's Store, Hunter Street.

Because she feels it is more stimulating to know just what happens to one's contributions, the Toronto correspondent has quoted the following excerpts from a letter written her by Dame Beatrix Lydall, D.S.E. of 19 Queen's Gate Gardens, London, S.W. 7, a woman who has spent a lifetime in national and educational work. The letter tells of the difficulty she has had in organizing a Red Cross unit. "I am an all-time worker now at Lambeth's, where I have organized hospital supplies (under the Red Cross), for a huge area of South London. It is very interesting, but hard work, especially when starting, as it was a case of making bricks without straw —finding workers, money, etc. For more than a month I never had an inch of material sent, but I did not want to dampen enthusiasm, so I just bought the materials on faith, collecting money to help me from friends. I have more Red Cross stuff now, but not enough. There are still many expenses, so if you have any Canadian friends who want to help, please encourage them to come to our aid—it will be money well spent and badly needed.

"Everyone is desperately short of money here," the writer continues. "I have cut down in every way I can at my depot (for an area of 2,000,000, mostly very poor), we have made 4000 articles, including dressing gowns which I am very proud of, 50 of them, my own idea. They are made of warm, dull pink blankets, and so successful are they that the Archbishop bought one for his own use."

STYLE HARMONY

By ALICE ALDEN

MADE-FOR-EACH-OTHER is a catch phrase we've been using frequently to describe the color and fabric tie-ups in new fashions. A tailored suit has its matching sailor, a soft wool frock is shown with hat, gloves, bag and shoes all in one shade. It isn't necessary, these days, to depend on a made-to-order source to look well turned out, so exacting are the matches in the shops. Evening will bring forth as many harmonizing accessories, including the glamorous gloves shown today, of electra-metallic kidskin exactly like the trimming on the slippers. Absinthe green is the shade of the stiff, jewel-like kid, with fourchettes and palm of black suede. Petals on the black satin shoe are vari-colored.

"Wizard Of Oz" Is To Be Pageant Theme

Plans for the Y.W.C.A. annual Gymnasium Pageant were outlined at the February meeting of the Y.W.C.A. Board by Mrs. R. E. Cutting, convener of the Physical Committee. Miss C. Littlefield, physicial director, has adopted the story of the "Wizard of Oz" for this year's presentation. Already a group of cutters are busy at the Y.W.C.A. getting materials ready for the various sewing groups. The Pageant will be presented two evenings at the Y.W.C.A. gymnasium and tentative dates are April 25 and 26, or May 2 or 3.

Mrs. F. M. Somerville presented the Local Council report and Mrs. H. M. Yelland outlined plans of the Camp Committee for this summer.

Activities reported included the gymnasium membership campaign won by the Babies' classes, who were guests at the Junior Valentine party Saturday morning. The basket ball games are keenly contested each Friday evening and the finals will be played early in March.

The club activities have included knitting for the Red Cross, a series of educational lectures, handcraft, personality and hostess courses, social evenings and service work, membership banquet.

The Bible Study class continues each Tuesday evening and Sunday Vesper Hour and tea the first Sundayof each month.

Mrs. H. Paige Rowell presented the financial statement and reported that the committee planned to have all the subscriptions from the campaign in by the first of March.

FASHIONS

A bolero dress has so many uses that you will hardly need another frock until much later in the season. You can wear this model now under coat at home, or in the south, and later on right here at home with your new Spring bonnet. Try the gay formula of navy with a snowy white or bright print blouse. The high square neckline is just right for clips, the becoming length bolero does much for your figure, and the tie around belt adds a new touch. Heavy silk or rayon crepe makes the dress you will want to wear right now and the one that you will wear all Spring with your furs.

Style No. 3152 is designed for sizes 14, 16, 36, 38, 40, 42, 44 and 46. Size 36 requires 3⅝ yards of 39 inch material for bolero and skirt; 1¾ yards of contrasting for blouse.

The Examiner.
Please order for me:
Pattern number .....
Size .....
My Name .....
Address .....
.....
I enclose 15c for postage

L.O.B.A. Guests At Bullock Home

LAKEFIELD, Feb. 19.—(ENS). — The home of Mr. and Mrs. Reg. Bullock Caroline avenue, Lakefield, was the centre of a happy gathering Friday evening, when the ladies of Northern Light L.O.B.A. entertained their friends in games and contests, also euchre, Chinese checkers and crokinole.

Tables were set and hot scalloped potatoes, bread and butter and pie were served by the committee in charge.

Following the supper hour a hearty vote of thanks was extended the host and hostess for their kind hospitality.

Choir Entertained.

The choir of St. John's church, Lakefield, were pleasantly entertained by Mr. and Mrs. Clifford Hurl at their home on Thursday evening.

Chinese checkers and crokinole were played and the evening was brought to a close with the serving of dainty refreshments.

Do You Know?

The waxed paper from bread and cereal packets is very useful for putting the polish on the floor. It doesn't absorb — and consequently waste—so much polish as a cloth, and the floor shines far better. After use, the dirty paper can be used for lighting a fire with most excellent and quick-burning results.

✧ ✧ ✧

To avoid unpleasant odors and possible mold when a refrigerator is not to be in use for some time, remove all food and clean the icebox thoroughly. Wash the food compartments with a mild soda solution to remove lingering odors. Dry thoroughly with a soft absorbent cloth and leave the door ajar so that air may circulate freely.

FARM OUTPOST

NEW YORK—(CP). — Manhattan's last farm, a bleak acre at the north of the island, will be abandoned this spring unless Joe Benedeto, too old to work it, can find a young farmhand to replace his son, employed elsewhere.

Loyalty To Government Leaders Is Urged As Duty of Canadians

CAMPBELLFORD, Feb. 19 — (ENS).—That the Canadian people should be loyal to all their government leaders was the plea made by Mrs. Allan Lewis in an address before members of the Seymour West Women's Institute. The speaker who had been chosen to deliver the topic of the afternoon based much of her remarks on Beverley Nichols' book, "Cry Havoc," and told of how government leaders in this and other democratic countries had turned a deaf ear to the warnings sounded by this and other writers who gave warnings of the pending armament race which was to result in the present war. "We aren't having conscription in this country now because your sons and mine are enlisting as fast as the government can handle them," she said.

The meeting took place at the home of Mrs. John Locke and during the business period it was decided to postpone indefinitely the Valentine social that had previously been planned. A committee, comprising Mrs. Frank McKelvie, Mrs. Harry Hoard, Mrs. Reg. McCulloch, Mrs. Fred McCulloch and Mrs. Ernest Fairman, was appointed to go into the matter of arranging programs for the year. Though the branch has not yet definitely decided to take part in the Northumberland Music Festival, a motion was passed instructing the secretary to write for copies of the music to be used.

The program of the afternoon was in charge of Mrs. Harry Hoard and included a period of community singing for which Mrs. Ward Archer, Mrs. Fred McCulloch and Mrs. Raymond Free assisted. Miss Beatrice Rutherford offered a reading, "For He Was Scotch and So Was She," and Mrs. Hoard who also contributed a reading, gave "A Millionaire." Miss Jean Lewis offered a guitar solo. The committee in charge of the refreshments which were served at the close of the meeting included Mrs. R. McKelvie, Mrs. Frank McKelvie, Mrs. Harry Waters and Mrs. G. G. Stephens. The meeting next month will be held at the home of Mrs. Allan Curle and the roll call will be "An Irish Joke."

We Noticed

...That dark gray, in gunmetal and steel shades, is predicted as very popular for shoes.

✧ ✧ ✧

...It's a colorful season in silk-plaid taffetas, mauve-blue with fuchsia tones, wines with violet-blue, pink and green with yellow are some of the combinations shown.

✧ ✧ ✧

...Lapel gadgets, shoulder pins and pocket ornaments are featured in costume jewelry.

✧ ✧ ✧

...Scarlet carnations, natural or artificial, are very popular with white at Southern resorts.

DOROTHY DIX

Women of Today May Not Have to Do the Hard Manual Labor Their Grandmothers Did in Keeping House, but Other Conditions Make Her Life a Tough One.

Every now and then I meet up with a man who discourses long and bitterly about the triflingness of the modern woman. "The matter with women," he declares, "is that they haven't enough to do, and that is why they are restless and dissatisfied. They have too much idle time on their hands and that is why they get into mischief." What's housework nowadays, with all these new-fangled electrical devices for doing work? Nothing but child's play. Now if women had to pack in their own coal or wood for the stove, draw their own water, bend over a washtub and scrub out the clothes with their own hands, as our grandmothers did, and if they had to make all of their husband's and children's clothes, they would be a lot healthier and happier, and so would be the remainder of the world. Women have it too easy nowadays —that's what is the matter with them.'

Whereat I wondered: Has the modern woman more cakes and ale than the Victorian lady had? Is life easier for women today than it was in their grandmothers' time? Life is pleasanter for them. They have more fun, more interests, more excitement, but don't they have heavier burdens to bear, more responsibility, more things to worry over than the women of the past had?

In great grandmamma's time no woman worked outside of her own home. "When a man married he brought home the bacon and thought his wife did her part by frying it. No matter how many daughters a man had, he expected to support them until they acquired meal tickets by marrying them. But nowadays the daughters in a family are expected to get jobs as soon as they are out of school, and often Father knocks off work and lets the girls take care of him. Nor does the modern girl cease from labor when she marries. Mostly she only adds on cooking and sweeping and dishwashing and housecleaning to the typing or clerking or bookkeeping she was already doing.

Of course, marriage has always taken a bit of doing, as the English say, in every age, but it is a far more difficult proposition for the women of today than it was for the women of yesterday. Husbands are harder to get, harder to keep and harder to please. Parents no longer arrange marriages for their daughters. They throw the poor souls on their own, and if a girl wants a husband she has to go out and get him herself.

Nor did grandma have to worry about holding grandpa, for when a man married in those days he married for keeps and he never dreamed of chucking out a perfectly good wife because she had got fat and lost her oomph. Nor did grandpa expect grandma to be a combined cook and a child-rearer and a penny-pincher and a siren and a press agent, a fashion model and an entertainer who would always keep him interested and amused.

Nor were children such a problem in Grandma's time as they are now. Grandma took them in her stride.

(Continued On Page 5)

Haboco
5 STORES
Free Delivery

KELLOGG'S 3 Pkgs. Corn Flakes 23c
Free Cereal Bowl

DOMESTIC 2 lbs. Shortening 25c

REDEEM YOUR COUPONS HERE. PALMOLIVE SOAP, 2 CAKES WITH LARGE Super Suds 21c

CHOCOLATE MALLOW Biscuits 2 lbs. 29c

FRESH Cod Fish lb. pkg. 17c

Sirloin or Porterhouse Steak lb. 22c

FIRST GRADE CREAMERY BUTTER lb. 28c

SAUSAGE ..... lb. 15c
HAMBURG ..... lb. 15c

C.O.D. Phone Orders Given Prompt Service

QUALITY WITH ECONOMY..
3 Completely wrapped rolls 25¢
MADE IN CANADA 35S
Just ask for 3 Interlake

Growing Girls need lots of energy

Fellows' Double Tonic Action* helps Increase Strength and Vitality

WISE mothers realize that their growing daughters need special help to maintain strength and energy. That's why they depend on Fellows' Syrup—the body and nerve tonic which helps in two ways to keep energy up to par.

1. Fellows' supplies six valuable minerals which help build stronger bones, and healthier bodies.
2. In addition it stimulates the appetite, aids digestion, and helps ensure greater benefit from food.

Give your children Fellows' Syrup and know that you're giving them real help to health and energy. Ask your druggist for a bottle of Fellows' Compound Syrup of Hypophosphites today. Accept no substitute—insist on the *genuine* Fellows'.

FELLOWS' SYRUP
The ORIGINAL Syrup of Hypophosphites—A Family Tonic Since 1864
FC4

ITCHING, BURNING OF ECZEMA
quickly soothed and comforted.
Buy today at your druggist's.
CUTICURA SOAP AND OINTMENT

SPECIALS!
LIMITED TIME ONLY
Vitamin Oil Shampoo and Fingerwave 75c
Nestyle Oil Permanent $2.25
Oil Permanent Ends .... $1.00 up
Machines
Permanents .. $3.50 up to $6.00
Jean Jamieson, Operator
LEWIS'
BEAUTY SALON
167 Hunter St. W. Dial 4432

"FLEXEE" Foundation Garments Seven Basic Figure Types

Because 90% of all women may be classified into these seven basic types of figures—

And because of all the qualities the perfect corset should possess—the most essential is fit

Only a corset made specially to fit the figure-type of the woman who wears it can hope to give loveliness, comfort and freedom - - - - and because "Flexees" fit, it gives all these—and superlative fashion as well.

Ask our expert corsetiere to select and demonstrate one of the seven figure-types suitable for your figure.

ROBT. FAIR & CO. LTD.

'Lenten' Fish in Tastiest Form

'GET YOUR VITAMINS THE TASTY WAY FOLKS- Eat Crossed Fish Brisling' says Brissie the brisling

HERE ARE VITAMINS A and D JUST AS TASTY AS CAN BE

For your enjoyment and healthful benefit, nature has made the Crossed Fish BRISLING a delicious morsel to eat, yet has loaded these silvery little fish with vitamins and food minerals too. So you can enjoy their appetizing goodness and gain at the same time vitamins A and D which are so necessary for you and the children.

Crossed Fish BRISLING come from Norwegian fjords. To enhance their flavour they are packed in pure, highest grade olive oil. The quality is therefore unsurpassed. Whenever and wherever you buy Crossed Fish BRISLING you can be sure of vitamin-rich flavour and wholesome goodness. 12P

Crossed Fish
NORWEGIAN BRISLING
Famed for Finer Flavor

and now...

REVLON LIPSTICKS
TO HARMONIZE WITH REVLON NAIL ENAMEL

They're here . . . in 9 glowing shades . . . Revlon Lipsticks. Matched to those superb Revlon Nail Enamel shades to keep lips and fingers in fashionable tune.

For exciting, beautiful harmony choose Chilibean, Red Dice, Bravo or Shy . . . the newest in lip and fingertip fashions.

Lipsticks - $1.00 - 9 shades
Nail Enamel - 50c - 22 shades

REVLON
LIPSTICKS
"Lips thrill to Revlon Lipsticks"
At all Cosmetic Counters

HAWES'
The Better Quality
LEMON OIL

Tuesday At 387 George St.
BUEHLER BROTHERS
TUESDAY ONLY 387 GEORGE ST. CALL 3680

STEAKS
ALL ONE PRICE — TENDER AND JUICY
SIRLOIN - - WAFFLE - - ROUND - - - 23c

Loin Pork Chop lb. 21c
BUTT PORK Steak Real Lean lb. 20c

Pork Liver - - 1 lb.
Breakfast Bacon ½ lb. 25c

The Examiner

The Peterborough Examiner, published each evening by Peterborough Examiner Limited. Office: Hunter and Water Streets, Peterborough, Ont.
Subscription Rates: 15c per week in City of Peterborough delivered by carrier; $6.00 per year by mail to outside points.
Members Canadian Press; Audit Bureau of Circulation; Canadian Daily Newspaper Association; Empire Press Union; Ontario Provincial Dailies Association.
W. RUPERT DAVIES, President; H. L. GARNER, General Manager; A. R. KENNEDY, Managing Editor.

TELEPHONE 4641.
Private Branch Exchange to All Departments.

MONDAY, FEBRUARY 19, 1940

A Word Of Warning

The word "racket" is at times used without much meaning, but no doubt it comes to the front when people cannot think of a better or stronger word to express what they desire to say. We are making use of it now in connection with schemes to interest people in advertising in tourist venture publications. It happens about this time each year, and there is so much being said this year about seeking to keep the tourist business alive that the number of unproved appeals will be greater than usual.

Within recent days some police publication has announced it is going to issue a tourist edition. Worthy publication no doubt, but what appeal has it for tourists? How will it reach them? The Examiner can speak candidly on this question because this paper has gone through all the experimental stages and can speak from experience, from the spending of good money and a deal of it, and then finally arriving at the point where it knows beyond doubt it has produced something which actually brings tourists into the district.

The Examiner, through its experience with the annual Mail-It-Away Tourist Edition, has found out a number of things which advertisers ought to know. We have covered this district rather thoroughly for material which has an appeal to tourists both in picture and story. We have found the relative value of rotogravure, of maps, of informative articles and so on. This year will mark the fifth edition of this special issue and it is being built on the combined experience of four preceding numbers.

It was found that the paper could not depend entirely on people mailing the paper to friends and relatives. That service is good as far as it goes, but it does not enable the paper to penetrate far enough into regions where the prospective tourists are located. That is why the building of a mailing list was found to be so all-important, and without that steadily growing mailing list to points in Ohio, New York, Michigan, etc., the publication would lack in value to those who use it to seek tourist business. The Examiner can now combine those two important features, (1) a well-illustrated tourist edition and (2) an adequate mailing list reaching people who are most likely to respond to tourist and vacation advertising.

For all these reasons the Examiner considers it is quite right in stating that business people should investigate all appeals made to them for support of so-called tourist editions. It has become a popular appeal and yet it is in the racket class for those who have not gone deeply into the business. To-merit attention in such an appeal a paper has to issue a mighty fine number, and then it has to back that with an equally good mailing list, much of which is entirely separate and apart from the day-to-day run of the paper.

Calling a Man Disloyal

If this election campaign on which we are entering calls for plain speaking then Mayor William Morrison of Hamilton probably considers himself capable of providing it. He was delivering an address in Toronto the other day, and he is reported as saying this:

"Mackenzie King went to the people because he was afraid to get up and show what he'd been guilty of. He never wanted to go into this war because he wasn't loyal enough. He never was loyal to the British Empire... He temporized. He's been temporizing ever since and he always will because he's not in this war."

One cannot but wonder if the Mayor of Hamilton had a positive and certain knowledge of what he said. Our Prime Minister is not loyal to the British Empire; he did not want to go into the war and he's not in this war. Those are indeed remarkable statements. Mr. King has been criticized freely, and he will face a good deal more of it in days to come, but the plain unvarnished charge that he is not loyal to the British Empire and wants nothing to do with the war sinks deep.

We hope the campaign now getting under way is going to be framed in better language and better conduct. Starting around the country putting the finger on this one and that one and uttering the charge "You are not loyal" is getting down to a basis lower than that on which we desire to do business.

As we understand it the business of this campaign is to give the people plain facts which can be investigated and found to be accurate in order that they may vote intelligently about forming a government for war time. We doubt very much whether the question of loyalty in Canada is something which is taken for granted. It is the property of the people and not of any particular party or section of our population. It is not likely that Mr. King will lose votes because the Mayor of Hamilton say he is not loyal, and it may be a fact that the Mayor does not realize he is doing his party no good at all by injecting the loyalty issue into the campaign.

When Taxes Are Hidden

Toronto Board of Control is talking about collecting a $10 poll tax for 1940 in order to keep the tax rate from going beyond 34.75 mills. It would apply to every man, married or single, between 21 and 60 who is not a property owner, employed for less than six months in the year, and not dependent upon others on account of mental or physical infirmities.

This new sort of a tax gun is being held at the head of the men because the city is not going to get its full mill and a-half from the provincial government, and if the people actually have to whack up this $10 item they will feel it. They will know to whom they pay it; they will be able to take part in the whole transaction and look at the receipt afterward. Therefore they will know they have been paying taxes.

If we had that same awareness of all our tax payments we might have a clearer idea of how much we do pay. It is not an admission of ignorance, but rather a plain statement of truth to say that under our system of taxation, some of it direct and much of it indirect, we do not know how much we are paying in taxation. The man who pays income and municipal taxation is more out in the open and knows to the last red cent what he has to pay to the city, the provincial and federal governments. He may be systematic to the point of knowing how much he pays in gas tax during the year; he may have a fair idea of what it costs him to stick revenue stamps on cheques and pay the tax on his telephone bill and the sales tax on his public utilities account.

But at best his knowledge is limited. In a good deal of his buying he will be paying for duty, dumping tax, sales tax, etc., and of its extent he will know nothing at all. If all his taxation were as plain as that proposed $10 jolt in Toronto then he would be a wiser tax payer and probably more inclined to do something about it.

A Memorable Horse Race

From Norman E. Mitchell of Port Hope the Examiner received particulars of a horse race 59 years ago today, and the course was from Port Hope to Peterborough and return. Although no details are given, we take it the horses were drawing cutters of the usual variety. They made the trip to Peterborough readily enough, remained in this place not much over ten minutes and started for home. One horse was all in at Bewdley on the return trip. "Grey Tom," owned and driven by Dr. Scott, was the first to return and made the 60-mile journey in exactly five hours; 12 miles an hour, or an average of five minutes for each mile of the total distance. And it is well to remember there are a number of fairly formidable hills on the road, and they would be worse in 1881 than they are today.

There are few available records showing the staying power of a horse at long distances. There is one record of an American horse, Tom Thumb, being taken to England in 1829, and on Sudbury Common he trotted 100 miles in 10 hours and 7 minutes, and was pulling a sulky weighing 160 pounds, the first ever built. The distance was greater than the mileage between Port Hope and Peterborough, but Tom Thumb was not making the time of Grey Tom, the Port Hope horse of 1881.

The days of such races are past, and it is well for the horses in general that they are. A horse which would make the round trip of 60 miles between Port Hope and Peterborough in five hours and apparently show no ill effects must have been a remarkable animal. The Marathon of 26 miles and 385 yards is the longest course set for human competition, and the number who start is great when compared with the few who finish. The best time is about 2½ hours, which is slower than the Port Hope horse.

As It Was On The Tenth

We noticed at an annual church meeting in a rural district there was some discussion regarding an allowance for the minister's car. It was one of those places where the minister had to attend to two churches, and apparently he had to drive quite a bit.

It was so even on the Tenth Concession, and the minister of the church on the corner of the Tenth and the Broken Front Road had another charge some eight miles distant. He lived near the church on the Tenth, and there was a small barn on the premises where he kept his horse.

When it came time to have the annual meeting of the church grandfather was busy for several nights in advance. Carefully he wrote at the kitchen table, and no person was allowed to see the writing. He and McGregor had pretty much to do with the financing of the church, but grandfather wrote and McGregor approved. The secrecy was as profound as though the book of Genesis was being revised to make more clear just what did take place at the time of creation.

Always was there the unsettled point regarding the provision made for the minister's horse. There was about two acres of land attached to the minister's house, but he grew little which could be termed horse fodder, apart from the pasture in the orchard. It was the custom for the people to drive in now and then and deposit a jag of hay or a couple of bags of oats, and it used to be said if any person found they had oats on hand which had pretty much grown to hulls during the season the minister's horse got more than his share of such.

But never was there any hard and fast method adopted telling from which congregation should come the keep for the minister's horse. Grandfather used to contend that the horse lived close to the people along the Tenth and therefore got most of his provisions there, but had to travel farther to the flock in the other congregation eight miles away, and used up most of his strength on them. It was one of those delicate problems which could not be worked out with mathematical precision, but it was much discussed by grandfather and McGregor when they went into a huddle before the annual church meeting.

It was also concluded — unanimously we believe—that it was a matter which could not well be brought before the congregation at the annual meeting. There the financial report generally wound up by saying that the excellent services of the Willing Workers and the receipts from the strawberry festival and the annual fowl supper over which they presided enabled them to report a slight balance on the right side of the books. Then some one would move a vote of thanks to the Willing Workers and those who looked the other way when the collection plate had been passed during the year felt relieved and began to enjoy the rest of the evening.

But they never did get around to an equalized assessment as between the two churches on providing for the minister's horse. It was something about which the men could talk a spell when they were putting the horses into the church drive shed or when the minister found it necessary to drop a hint that his horse lacked the stamina and speed of the ones which Jehu drove and the reason was that the hay was getting down so low that the horse was eating a good deal of dust and might get the heaves.

We did not notice just how the folk in the rural church settled about the minister having an allowance for using his car this year, but on the Tenth the providing for the minister's horse never was reduced to the state of efficiency over which the experts of today would grow enthusiastic. When the minister pulled up at Lot 4 and was going to stay for supper the horse was put in the box stall and got his evening meal right there. In that way we suppose he got a good many of his meals away from his own stall.

NOTE AND COMMENT

King Boris of Bulgaria has undoubtedly been given a high ranking in the list of German enemies.

A torpedo such as a submarine uses costs $11,825. And if the gunner's aim is good, a great deal more than that.

They are taking the kilts away from Scots soldiers. If they have to take something why couldn't it be the bagpipes?

Premier Aberhart announces that a provincial general election will be held on March 21, and from this distance it looks as though he would go back to power without much difficulty.

WELCOME?

(By A.R.K.)

¶ Joe Spinach he is due for home, he's been away three weeks or more, I fear his wife she'll wait for him and crash him when he hits the door.

¶ Joe's been recoverin' of his health and spendin' ducats from his purse, and then it looks like what he'd been attentive to a dainty nurse.

¶ I met Joe's wife just yesterday and she was sour as she could be, and she was askin' lot of things and firing questions after me.

¶ He only wrote just once to her, she got the letter yesterday, and he was tryin' to tell her how he missed her since he'd been away.

¶ She says the paper smelled too sweet like perfume comin' on the air, no hospital she'd heard about had whiffs like that, so she would swear.

¶ She wanted me to tell her what Joe wrote in letters sent to me, and so I told her Joe was sad and lonely as a man could be.

¶ Joe's comin' home, of that I'm sure, I'd like to warn him if I could, for I am certain how this wife she won't be treatin' him too good.

What Chance Has Finland To Save Herself

READING between the lines of today's official communiques from Moscow and Helsingfors, it seems clear that the Russians are making some headway at Summa. The Finns admit that the Red Army has seized a part of the village, and it is probable that Russian claims that they are driving on towards Kamara four miles to the north have some basis in fact. The Finnish headquarters, however, claim that, although the Mannerheim Line has been dinted at various points,—by which is meant that advance posts have been abandoned to the enemy,—the security of the line is not yet affected. East of Summa the Russians retain some of the first-line positions which the Finns admitted that they captured on Tuesday last.

But it is impossible for the Finns to continue to hold the Mannerheim Line indefinitely, says Montreal Star, in view of the enormous and continuous pressure which the Russians are continuing to bring to bear upon it, unless they receive immediate assistance in man-power and in airplanes, as well as munitions. Webb Miller, the most experienced war correspondent assigned to the Finnish campaign, who is now in London, expresses the conviction that the present Russian advance does not foreshadow the collapse of Finnish resistance or a Finnish debacle, so long as both ends of the Mannerheim Line remain firmly anchored by the big gun batteries which are at present preventing the Russians from executing the flanking movements by which they hope to turn the line. He goes on to say that even if the line is broken, there are many additional lines behind it which have been prepared for defence.

He points out, however, that if the line were smashed through, the Finns would have a far greater frontage to defend, and this would require more men, which they have not got. The Summa front favours the Russians more than any other point, because there are more open spaces there; it is the closest to Leningrad, and has two railroads and a number of roads for transport. Mr. Miller asserts that substantial foreign aid in airplanes, heavy guns and munitions will commence being effective from now on. Even so, the Finns must have more men as well. The Russians are pouring men into the Front absolutely regardless of loss of life. They have, of course, well-nigh inexhaustive numbers at their command, whereas the Finns so far have had to rely almost entirely on their own population, which is only four million men, women and children all told.

A SIGNIFICANT indication of the urgency of Finland's needs comes from Stockholm, where it is officially stated that the Swedish Government, in reply to a person request from members of the Finnish Cabinet headed by Premier Risto Ryti for immediate direct military help or an increase in the Swedish volunteer corps, decided that it could not give direct aid. The reason given by spokesmen is that Sweden might need all her men to defend her own soil if Russia attacks.

The Finns, it is further reported from the Swedish capital, intend to make an immediate appeal to the Allies for direct military aid. Apparently the Finns have all their young men under arms and are now calling up the classes of 1896-97, men of, forty-two to forty-four years of age, to help stem the Russian steamroller. It appears to be a question whether the Allies will be able to get the requisite help to Finland in time. Mr. Chamberlain last week declared that substantial aid was being sent, but it is believed that this was confined to planes and supplies. British spokesmen today, however, do not encourage the idea of Britain sending regular troops to Finland, suggesting that they would require a period of seasoning and acclimatization which would take too long for them to be of any aid in the present Mannerheim Line crisis. It is added: "It would seem as if the present is either too late or too soon, if all aspects are considered, for the Allies formally to send active service units to Finland's aid."

Even if troops could be sent, moreover, it is debatable whether, in the event of Sweden and Norway permitting the passage of Allied forces across their territory to Finland,—in itself a very unlikely thing,—Germany might not retaliate on the ground that this is a violation of neutrality, although so far as is known Germany has not done anything whatever to help the Russians in their Finnish campaign, which, it has frequently been suggested, she is by no means anxious to succeed, since it would give Russian virtual domination of the Baltic—a sea she has always regarded hitherto as exclusively her own.

The Scandinavian press, which, it is indicated, clearly reflects national opinion, is urging that the Scandinavian Powers should unite either with each other or with the Allies to save themselves. There is a growing conviction that unless some such concentrated action is taken, before long they will find themselves facing attack from Russia on the West, with probable co-operation by way of Nazi attack on the South.

Whatever the outcome of the present situation, it cannot be long delayed; and it may prove to be one turning-point of a general European war. In the meantime, there is something horribly ironic in the Moscow broadcast today which declares: "The Finnish people know and love the Red Army, and are awaiting its arrival."

LOOKS THAT WAY

"I think your London blackouts are simply wonderful!"
—Humorist.

• Horse Race Port Hope-Peterboro 1881

From Port Hope to Peterborough and Back in Five Hours — Dr. Scott's Grey Tom The Winner—Port Hope Streets Were Black With Spectators —Great Excitement.

THE "go-as-you-please" horse race between William Mackie's "Dolly Varden," James E. Eakins' "Cattle Hunter," and David Scott's "Grey Tom," from Port Hope to Peterborough and back came off on February 19th, 1881, each party driving his own horse. The start was made at nine o'clock sharp from the foot of Walton street in front of the Royal Hotel.

The trio stayed well together on the outward trip and reached Peterborough in a bunch at 11.11 a.m., with Scott leading and Eakins second having made the journey in two hours and eleven minutes. As will be seen by the following figures a remarkably brief stay was made, they leaving in the order named—Mackie at 11.20 a.m., Scott at 11.21 a.m. and Eakins at 11.21½. Shortly after starting on the home stretch, "Grey Tom" took the lead and held it to the end, reaching town at 2.00 p.m.; Eakins' "Cattle Hunter" twenty-five minutes later, while Mackie did not show up till 4.20; two hours and twenty minutes behind the winner. He was obliged to leave his "Dolly Varden" at Bewdley, the horse was tired out, and then he hired a cutter to drive him to town. The time for the round trip was exactly five hours, the distance was 60 miles.

Very little signs of fatigue were shown by either of the animals until, to speak in aquatic parlance the "turning buoy" was passed when "Grey Tom" began to exhibit his staying powers by coming nobly to the front and keeping his place, as was learned by telegraph from different villages on the route previous to the arrival at the winning post. "Cattle Hunter" cast two shoes going out and one coming back.

The excitement over the event among country friends, a large number of whom were in town, was intense and large sums of money exchanged hands. Such was the excitement in the race that when the first horse arrived in Port Hope there would not have been less than three thousand people on Walton and Ontario streets.—Port Hope Evening Guide, February 19th, 1881.

• Not Much Afraid of Russia

JOHN K. CALDER, Detroit Engineer, believes that Russia will be "all washed up by Spring." This opinion cannot be laid at the door of wishful thinking, for Mr. Calder has spent years in Russia as Stalin's right hand man in the attempt to consummate the Five-Year-Plan. He built most of Russia's big industries, explains the Chatham News, and he knows Russian conditions as few men do.

This engineer's opinion is based upon certain factors with which he is acquainted through personal experience, namely:

1.—The inadequacy of the Russian transportation system. He points out that if the Finns could blow out a few bridges, the Leningrad-Murmanek railway line, which supplies the Finnish front, would be closed indefinitely.

2.—Russia cannot produce sufficient steel and other necessary materials. She can produce only 15½ per cent of her necessary steel supplies, Russia has to import steel.

3.—Russians do not know how to work—and they won't fight any better than they work. Russian masses will rebel if they are compelled to fight after being starved ten years.

4.—The Russian leaders do not know what they are doing or where they are going. They have simply been stumbling along.

5.—There are only 175,000 Communist party members in Russia out of a total of 180,000,000 people. While rebellion would be difficult, because of the activities of the secret police, overwhelming numbers are bound to rise up and win, if Stalin presses them too far.

6.—The Russian army is poorly equipped. Red soldiers are compelled to go into battle with burlap wrapped around their feet. Many have leather shoes—but not all of them. They complain that their rifles are no good.

7.—Russians cannot possibly move large numbers of troops—and even if they could, they wouldn't be able to keep them supplied.

8.—It is absolutely impossible for the Russians to organize an army to attack Persian oil fields or invade India. Neither could they supply such an army.

Undoubtedly Mr. Calder builds up a strong case to support his contention that Russia will not last many months under the heavy stress of war. Much of what he says may account in some measure for the successful defence which Finland has been able to present against Russian attack. If Mr. Calder is correct—and he speaks as a man of unusual knowledge—it will be a relief to realize that the Russian menace is not as hideous as it has appeared to be. However, it is not likely to cause the allies to lessen their effort to curb once and forever the European Dictators who have thrown this world into its present state of anxiety and fear. Dictatorship must disappear at the end of this war; and democratic ideals must be the controlling influence in the ruling of all nations.

To The Editor

KINDNESS

Editor Examiner:

Sir,—I have often wished to put some hints before the public if they would be beneficial. If families who are snug and comfortable in their own homes could make up their minds to be more kind and considerate to the less fortunate human beings who happen to come their way there would be more happiness.

I do not mean giving a meal or a night's lodging to a transient who may happen to come their way, but the more common every-day happenings like listening patiently to the woes of a neighbor or the report that some person's hen scratched up the flower bed, or if the cat makes tracks on the verandah. Some of us strain to work for the missionary society, but the trouble is we feel more concerned for one another than we do for each other.

I fear one of our troubles in our grand Christian land is that we work too hard for a name on the year's books without caring much what God thinks about it. Then again it is a fact that we find it hard to pay any attention to an old person. We find it easy enough to talk to Johnny about his kite or Bernice about her doll, while the old man stands there trying to tell us how his life was blighted when his son fell in the war. Most times we are not even kind or considerate to these old people and it is time we started paying some heed to them. I recommend people to read the editorial page of The Examiner and they will find lots of good information and advice. It has been a sort of education for me for the last 30 years.

JUST A TENANT.

R.R. No. 1.

NEWSPAPER STOCK

SOCIAL CREDITORS in Alberta were encouraged by Premier Aberhart and other leaders to buy stock in the Calgary Albertan, which was to be the Social Credit organ. Some estimate their purchases as high as $80,000, but whatever the sum was it did not give them control, and the Albertan, from being a Social Credit paper, became independent. Now these minority stockholders want the attorney-general (Mr. Aberhart, it happens) to inquire into the matter and see whether they can get rid of their stock at par. It is a curious situation.—Toronto Star.

LIKE MAD DOG

THE DESTRUCTION of the liner Dunbar Castle may be no more than the latest example of the result of a policy of indiscriminate and unnotified strewing of mines on the high seas, careless of the consequences to the non-combatant passengers and crews of ships using them. But the enormity even of that method of warfare, long familiar to the enemies of Germany, pales before the calculated brutality of the recent air attacks upon helpless fishermen, and now even upon the Trinity House lightship tender, engaged upon the wholly humanitarian task of relieving the crews whose sole function is to mitigate for their fellow-seamen the natural dangers of the sea.

This is not the conduct of the civilized man, fighting his enemy for command of the sea. It is rather the blind and vindictive barbarism of the savage determined, like a mad dog, to rend whatever is within his reach.—London Times.

Hard To Believe How Time Flies

FEBRUARY 19

1910 Lieut. J. J. Duffus of the 3rd Prince of Wales Dragoons is appointed signalling officer.

Sergt. Wilt Metheral, caretaker of the armouries, returns from a course at Stanley Park.

Mrs. G. R. Browning is presented with life membership certificate and pin by St. Luke's W.A.

Butter was very scarce on the local market this morning and was selling at 28 cents a pound.

Audience at the Grand has to wait three hours for play "The Man From Home" owing to train carrying the company being late.

1920 Trades and Labor Council endorses the operation of Sunday street cars in Peterborough.

It was 14 below zero this morning and thermometer yesterday failed to get higher than 15 above.

Announcement is made of the formation of the Standard Medical and Surgical Clinic.

A. B. Cunningham is member of a temperance committee from all over the province which waits upon Premier Drury.

Peterborough intermediates weakened by absentees because of flu epidemic are beaten 13 to 5 by Kingston in playoffs at Belleville.

1930 William Irvine, M.P., tells the local U.F.O. that the wheat pool has been operating satisfactorily.

The weather here today is very springlike. The thermometer climbed almost to 50, the highest since Thanksgiving Day.

It is announced that the city's gas department has a small surplus after fourteen months of public ownership.

St. John's juniors are beaten 2 to 0 by Kingston in a gruelling game on very soft ice.

IN WAR TIME

1915 The Peterborough squadron of the 8th C.M.R. and the local company of the 39th Battalion take long route marches today.

Lieut. Col. Hughes makes an appeal for a travelling field kitchen for the 21st Battalion.

Major G. W. Bennett, Major Joseph Mills and Major Duncan Walker are appointed brevet lieutenant-colonels.

J. J. Turner, Jr., is elected president of the Sunday School Association here.

Belleville ladies win the Ladies' Tankard competition here defeating Toronto Vics in the finals.

A Bible Message For Today . . . .

The Lord is my shepherd; I shall not want.

He maketh me to lie down in green pastures: he leadeth me beside the still waters.

He restoreth my soul: he leadeth me in the paths of righteousness for his name's sake.

Yea, though I walk through the valley of the shadow of death, I will fear no evil: for thou art with me; thy rod and thy staff they comfort me.

Thou preparest a table before me in the presence of mine enemies: thou anointest my head with oil; my cup runneth over.

Surely goodness and mercy shall follow me all the days of my life: and I will dwell in the house of the Lord for ever.—Ps. xxiii, 1-6.

WITHOUT FEAR

AN Ottawa judge gets a word of commendation from a local paper which we think is well deserved. He had what he rightly described as the painful duty of sentencing a citizen of Ottawa for driving his car when drunk. He did sentence him. He gave him a sentence that will stick in the minds of a lot of drivers. He sent him to jail for thirty days and took away his driving licence for two years. The man so roundly punished was a very well known citizen. He had been city solicitor, mayor and representative of Ottawa in the Ontario Legislature. Yet none of these things sufficed to "fix it." The police did their duty, and the judge did his. And it is a safe assumption that there will be at least a certain decrease in the amount of driving while drunk in Ottawa in consequence.—Montreal Star.

Unknown

"If you haven't a ticket for that boy, madam, you'll have to pay," said the ticket, collector to a meek looking woman.

"I shall do nothing of the kind," replied the woman.

"But you must obey the rules," said the man. "How o'l is the boy?"

"How do I know?" said the woman. "I never saw him before."

BUY 'blue coal'
THE COLOUR GUARANTEES THE QUALITY!
PHONE NOW
H. B. Taylor & Son. Phone 4165
J. E. A. Fitzgerald Estate. Phone 3531
W. Scott Co., Ltd. Phone 4883
Listen to "The Shadow" every Wednesday over CFRB, 9.00 to 9.30 P.M.

Banquet To Open Millbrook's New Post Office

MILLBROOK, Feb 19—(ENS).—A public meeting was held in the Council Chamber on Thursday evening to consider the official opening of the new Post Office. Twenty-five representative citizens were in attendance. Reeve W. E. Ball presided, and B. B. Dawson acted as secretary pro tem.

A communication from W. F. Rickard, re the opening of the new post office was read, and on motion of ex-Warden W. T. Wood and Councillor J. R. Eakins, it was decided to have this event during the week of February 26.

On motion of H. C. Lord and W. H. Coombe, it was carried, that a banquet be held as part of the opening ceremonies. The prices of tickets was left open for discussion, and on motion of Councillor A. H. Jeffrey and Benjamin Raper, the decision was reached that a general committee, of five members, should be appointed, with power to add to its numbers as sub-committees; said committee afterward was, on motion of R. H. Edmunds and ex-Warden Percy Stinson, formed of the Reeev and Council.

Following adjournment of the general meeting, the special committees met and appointed the following: program, Councillor H. D. Bigelow, convener; J. Stinson, W. T. Wood and W. E. Ball; banquet, Councillor R. A. Ford, convener; W. R. Howard, P. I. Bentley, and Ivan L. H. Gray; tickets: Councillor A. H. Jeffrey, convener; Principal B. B. Dawson, Councillor J. R. Eakins, and C. B. Sutton.

Paraguay Dictator

ASUNCION, Paraguay, Feb. 19—(AP).—A decree by President General Jose Felix Estigarriba making himself virtual Dictator of Paraguay because "our nation has reached the edge of horrible anarchy" was received with calm throughout the nation to-day.

"I assume all political powers of the Republic," the 51-year-old President decreed yesterday. Earlier, Estigarribia announced he had the full support of the army and navy.

Both the Congress and Cabinet have resigned to give the President a free hand. He appointed a new Cabinet, including most of the members of the old one.

On New Assignment

Rear-Admiral the Duke of Kent, who has been serving in Scotland with the navy since the beginning of the war, is pictured opening the door to the admiralty on his arrival recently. Kent is at present staying at Buckingham Palace with the Duchess of Kent while he is temporarily assigned to his new war post. The officer shown behind the duke is unidentified.

With The Boy Scouts

Notice to Group Committees.

A special talk to group committeemen will be held in the Paragon Hall at 7.15 p.m. on Wednesday.

Complaints have often been voiced by the members of various group committees, that they don't know what they have to do. This meeting is just to tell committeemen what is expected of them, and it is up to you to be there. Your special duty is to attend this meeting and learn from those who have been through the mill just how you can help toward the success of the group for whom you are personally responsible to the sponsoring body and to the scout movement.

At Sacred Heart.

This is Scout Week at the Sacred Heart. All parents and friends of scouting are invited to attend all the functions carried out. Tuesday night the troop meets at 7 p.m. Thursday night the cubs meet at 6.30 p.m. Friday night and Saturday morning the scouts and cubs join in a group scoutcraft display and would like to see members of other groups on hand to see what the Sacred Heart boys can do.

From 7 to 8 p.m. on Friday the troop challenge any other scout team to floor hockey on ice.

First Aid was the main instruction at the last meeting. Two minutes of silence were given to memory of Lord Tweedsmuir, the Chief Scout of Canada, after which Akela Pete Dominick spoke on the work of the late Governor General.

At a recent skate meet the troop divided into two teams, the Aces and Bees. The game ended in a 4-all tie.

Sunday morning cubs and scouts will attend 9.30 Mass.

At St. John's

The rover crew had two impressive talks, one by Ken Brown on hiking, giving many descriptive records of his early walks, right along the trail and finishing up with a hike with Scouter F. Ford. The second speaker was Warren Gamble, who gave an interesting lecture on first aid. This is the first of a series we hope to receive from Squire Gamble.

The Cubs

At the last pack meeting Over and Under Relay was taken by Ramsha, Horse and Rider led by Baloo.

Instruction in cleanliness, first aid, knotting, flags, time, somersault, skipping and tenderpad resulted in several cubs passing tests. Baloo read the story of "Keeper of the Light."

Special visitors to the pack were Akela Langhorne and Baloo Ron Gynane of the 10th, St. James', pack.

At the closing, cub silence was held for memory of Lord Tweedsmuir. Announcements were made regarding the coming scoutcraft show.

Mothers' Auxiliary.

St. John's group Mother's Auxiliary will hold their monthly meeting on Friday afternoon at 3 p.m. in the Parish Hall. All mothers are invited to attend.

Items for cub section of scoutcraft show:

1.—Collections of: (a) Stamps; (b), Postcards; (c) Coins; (d), Scrap Books; (e) Miscellaneous.

2.—Art: (a) Pencil Sketches; (b), Pen and Ink Sketches; (c) Crayon Sketches; (d) Water Colors.

3.—Woodcraft: (a) Bird-houses; (b) Models; (c), Household Articles.

4.—Leatherwork: (a) Turkheads; (b), Belts; (c), Bookmarks; (d), Sheaths. In this item no rivets are allowed; all hand work.

5—Weaving: All knitted articles included in the item.

6.—Plastic Art: (a) soap carving; (b) Plastecine and clay.

7.—Knot Boards, with four cub knots only, giving names and uses.

8.—Toy Making: Novelties. Also any article that may have bearing on cub badge work.

At All Saints.

The cubs held an enjoyable sleigh ride on Friday, afterwards returning to headquarters for refreshments that had been prepared by Mrs. Asheley.

Attention, Scouters

Don't overlook the meeting on Wednesday night. Be sure to get in touch with your group committeemen and urge them to be sure and attend.

All scout officers are welcomed to attend this meeting and get further knowledge of the way they can expect the troop committee to assist them and how much they should be asked to do.

Down St. James'

Thirty cubs were out at the last meeting; 27 cubs and three new chums. During the meeting three boys passed two first star tests, while the rest were learning other details. Six boys passed compass points, and the verses of the National Anthem. Jerry Hopkins received his first star.

The log book is going ahead Sixer Sonny Allen is writing up the entry for this week, and now the reorganization is complete records are being kept, every boy doing his part.

St. Andrew's

Two brothers were accepted into the world brotherhood of scouts when Bobby and Johnny Green were invested as tenderpads with the pack. Several games were enjoyed.

J. W. Pierce spoke to the troop on mapping, his talk being of great interest to an attentive group of boys.

The group extend their best wishes to Bruce Embry, who has been confined to his home with a broken collar bone, and hope he will be back in scouting soon. Also to Mr. Hardie, who has been absent through the liness of Mrs. Hardie. The troop extends to Mrs. Hardie sincere wishes for a speedy recovery.

We are glad to hear Miss Iris Whalen is able to get around and trust she will be with us before many weeks have passed.

St. Andrew's group Mother's Auxiliary are holding a meeting on Thursday, 7 p.m., in the Sunday school. All cub and scout mothers are cordially invited to attend.

The group is planning a cub and scout night on March 7, and will be giving definite plans next week.

Mark Street.

During the absence of Akela, one of the cub's fathers, Mr. McDougall assisted Baloo in the work of the pack.

Announcements were made regarding Sunday parade to drumhead service at Armouries. Practices for our anniversary concert commence this Thursday.

Memorial Service

Nearly every group was represented at the memorial service to Lord Tweedsmuir, Chief Scout of Canada, held in the Armouries on Sunday last.

Prize-Winning Havelock Pupils Receive Awards

Havelock Town Hall was crowded Friday when these pupils were presented with awards for outstanding achievement during the school year. The occasion was the annual commencement exercises at which diplomas and other awards captured by scholars during the past year were given out. TOP LEFT is Wallace Buchanan, senior boys' champion, winner of the Hubbel trophy. TOP CENTRE is Aileen Brisbin, who gave the valedictory address. George Ribby, winner of the junior boys' championship, is at TOP RIGHT. BOTTOM LEFT is Jean Rogers, winner of the Leeson trophy, emblematic of the senior girls' championship. BOTTOM CENTRE is James Watson, winner of the Dr. Holdcroft general proficiency shield, presented each year to the student completing junior matriculation with the highest standing. Helen Yeo, winner of the junior girls' championship trophy, is at BOTTOM RIGHT.

(Examiner News Service Photos.)

AT CAMPBELLFORD

CAMPBELLFORD, Feb. 19 —(ENS)—A splendid audience nearly filled the Parish Hall for the program arranged by the local boy scouts and wolf cubs. Held as a means of raising funds to assist the boys in their work, the affair was termed a real success. It gave many an opportunity to see for the first time what a splendid training this organization is affording the boys and some of the prictical demonstrations given by various groups were themselves well worth the price of admission. One of the features of the program was the presentation of registration cards by Hilton Beatty. Dr. O. C. Watson was the chairman, but the boys actually did their own welcoming and chose a very novel way of doing it. It was done first in semaphore by Jack Connor and then in Morse by Earl Seguire, following which Jack Bellingham explained just what the signals meant.

SHEEP SUBSTITUTE

OLIVER, B.C.—(CP)—It's an old Indian custom. Jess Patton, Oliver rancher, overcomes insomnia by playing himself to sleep with a flute.

Where Altmark Chase Ended

Obtaining false clearance papers at Bergen, the Graf Spee's supply ship Altmark was spotted by two British patrol planes as it attempted to dodge along the Norwegian coast in a dash for Germany with hundreds of captive British seamen in its hold. British naval vessels, swiftly summoned to the scene by the patrol planes, overhauled the Altmark and forced it aground, rescuing the captive Britishers.

Obituary

MRS. C. E. THORNTON

MILLBROOK, Feb. 17.—(ENS)—The community was shocked to learn of the sudden passing of Iva Reid Bryson, beloved wife of Charles Edgar Thornton, which occurred on Wednesday, following a stroke suffered during the morning hours after she had come downstairs for the day.

Mrs. Thornton was a daughter of the late William Bryson, and his wife, Elizabeth Lowery, well-known citizens of Kendal, and was in her fifty-fourth year. Although Mrs. Thornton had not been in good health for some time, yet she had cared for her home and her family, and no immediate anxiety had been felt.

A member of St. Andrew's United church, and a faithful worker in the Woman's Association and the Women's Missionary Auxiliary, and also enrolled in the Boneka Class of the Sunday School, she was known as a good neighbor, and a willing helper in her church affiliations, so long as health would permit.

Besides the bereaved husband, the immediate surviving relatives include three daughters, Mrs. E. L. Burnham (Bernice), of Peterborough; Velma and Betty, at home; a son, twin brother to Mrs. Burnham, passed away in early infancy.

A private funeral was conducted by Rev. A. L. Sisco, B.D., at the homestead, Tupper street, on Friday at 2 p.m., and interment took place in the family burial plot at the Orono cemetery, the pall-bearers being Percy Stinson, Weston C. Fallis and Jeffrey Powell, of Millbrook; Arthur Robins, H. Lowery, and Albert Morton, of Orono. By special request, there were no flowers, except from the immediate relatives.

MRS. W. W. REDDEN

TRENT RIVER, Feb. 19 (ENS).—The funeral of the late Mrs. W. W. Redden took place on Friday afternoon. A short service was held at the family residence at half-past one, after which the remains were taken to Trent River United Church where the service was in charge of Rev. Andrew McLauchlin, pastor, assisted by Rev. Mr. Holmes of the Pentecostal Church, Havelock.

The church was filled to capacity, a fitting tribute to the memory of the late Mrs. Redden, who was a life-long member of the church and a valued member of the Ladies' Aid when health permitted. Mr. Holmes read the opening Scripture lesson, afterwards leading in prayer. Hymns chosen were two favorites, "All the way my Saviour leads me" and "Rock of Ages." Mrs. Bert Robson sang "Sleep on, Beloved, Goodnight"

Rev. A. McLauchlin chose his text from Hebrews 2, and in opening his remarks on the text referred to the Book of Hebrews as worth reading to enrich our lives and bring us nearer the Master.

In conclusion, Mr. McLauchlin emphasized the fact, Oh that God would give us the faith of the departed, "Asleep in Jesus, blessed sleep, from which none ever wake to weep." The service was concluded by prayer by Rev. A. McLauchlin.

Beautiful floral tributes covered the casket. The pall-bearers were, Carl Nixon, John Ruttan, Bert Robson, Thomas Cowell, Donald Ellis, Lloyd Van Volkenburg. The flower-bearers were five nephews of the deceased: Wesley Collins, Toronto, Charlie Collins, Fort William, Arthur Redden, Harry Redden of Campbellford, Carmen Redden of Stanwood.

Interment was made at Stanwood Cemetery.

Among relatives from outside points attending the funeral were: Charlie Collins, Fort William; Wesley Collins, W. E. Collins, Toronto; Mr. and Mrs. W. Shannon and son Melville, Mrs. Bruce Aikin, Mr. and Mrs. E. Hill, Mrs. W. J. Collins, Lewis Parks of Peterborough, Mrs. Carl Nixon, daughter Lois and son George of Selwyn, Mrs. A. Owen, Mrs. George Couch, Arthur Redden, Harry Redden of Campbellford, Mr. and Mrs. Carmen Redden of Stanwood, and Mrs. Harry Revoir of Havelock.

Dorothy Dix

(Continued from Page 3)

so to speak. She loved them and fed them and washed them and rocked them to sleep and taught them their prayers and trusted the remainder to the Lord. She had never heard of vitamins, nor child psychology, nor the danger of developing an inferiority complex in a little brat by making him behave.

And if they sickened and died, she never dreamed that she had any responsibility in the matter. She laid that on Providence. Thus she escaped the fears that hag-ride the modern mother and that take most of the joy out of her motherhood, and that makes the raising of one small measly infant more trouble and more anxiety than bringing up a dozen lusty kids used to be. And in spite of all the new-fangled gadgets that have turned the kitchen into a laboratory instead of a place to concoct toothsome dishes, cooking is harder on the modern woman than it was on her grandmother, because she has been taught to believe that everything that tastes good is bad for our stomachs. Lucky grandma didn't know about balanced rations. She had never heard of H-2 and Q-7, and so she just went along and laid a heavy hand on the seasoning, and if people didn't live as long then as they do now, they had a better time while they were doing it. She didn't have to acquire gray hairs and crow's feet counting her calories and trying to balance he proteins and carbohydrates.

These things being true, we can only say that the men who think that the modern woman has nothing to do do not speak from experience. They have never been women.

❖ ❖ ❖

How To Cure a Slouchy Man

Dear Dorothy Dix—My husband is a college graduate, comes from good people and in manners and morals a above reproach, but I feel that he handicaps himself by being unforgivably slouchy about his appearance. He does bathe, but that is about all. He would as soon wear a dirty collar as a clean one, and his clothes always look as if he had slept in them. I have argued, begged and pleaded with him about his carelessness, but it does no good. He still goes his own sloppy way. He is energetic and anxious to succeed, but his ambitions are certainly not helped by his appearance.

A DISCOURAGED WIFE

ANSWER:

It is only laziness and a disinclination to do anything that it takes a little trouble to do that makes people careless about their personal appearance. This being true, you will have to pinch-hit for your band sartorially. You will have to supply his deficiencies and, masmuch as he is not willing to make the effort himself to be well-dressed you will have to dress him.

I knew a woman who had a husband like yours who did this: Every night when he went to bed she took away all the clothes he had worn that day and replaced them with clean linen and a fresh suit and polished shoes. It wasn't any more trouble to put on the clean clothes than it was the soiled ones, so he did it, and went forth a well-groomed man.

Certainly a man knows little of human psychology who doesn't appreciate the importance of presenting a good front to the world. We judge people by how they look because that is the most obvious thing about them.

DOROTHY DIX

Readers writing Dorothy Dix are asked to enclose a self-addressed envelope and also a three-cent stamp.

England is expected to buy one-third of Haiti's sugar crop this year.

Hitch-Hiking Woman Strips Driver Slays Him For $15 And His Car

LAKE CHARLES, La., Feb. 19.—(AP)—J. C. Calloway, Houston, Tex., salesman, knelt nude in a rice field near here, a coroner's jury heard today, and pleaded in vain with a woman hitch-hiker not to kill him.

The jury decided, the woman, booked as Mrs. Claude D. Henry of Beaumont, Tex., ignored the entreaties of Calloway, shot him dead and left his body concealed under rice straw.

The bizarre story of Calloway's death which, the woman told police, netted her $15, a watch and the salesman's automobile, was related at the inquest by Sheriff Henry A. Reed, who said he had taken her statement because she refused to "talk before so many people."

The sheriff told the jurors that: Mrs. Henry and a man she had refused to identify, both armed, were picked up by Calloway last Wednesday near Vinton, La. After passing through here they forced Calloway at gunpoint into the rumble seat and slammed the door down on him, badly tearing one of his hands.

Seven miles south of here the pair stopped, took the salesman into a deserted rice field. There, Mrs. Henry's statement read, "I made him take off all his clothes and then I shot him."

Mrs. Henry led police to Calloways body, the sheriff said, after she had been arrested in connection with a robbery and a chance remark aroused suspicion.

Coroner E. L. Clement's verdict was that she be held to the Grand Jury on a charge that Calloway died from a pistol in her hands.

MR. CAFFEINE-NERVES IS BLUE-PENCILLED

● Many people can safely drink tea and coffee. Many others—and *all* children—should never drink them. If you ate one of these, try Postum's 30-day test. Buy Postum and drink it instead of tea and coffee for *one month*. Then, *if you do not feel better*, return the container top to General Foods, Limited, Cobourg, Ontario, and we'll gladly refund full purchase price, plus postage. Postum is delicious, economical, easy to prepare, and contains no caffeine.

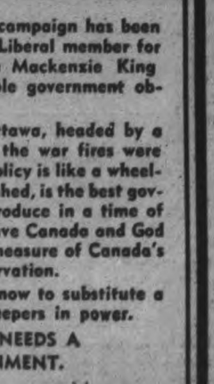

POSTUM

Sketched from professional model

Suffered 11 Years from

BRONCHITIS

Two Bottles of Buckley's Mixture Cleared it up.

Don't you make the mistake of trying "almost everything" if you have bronchitis or a tough hang-on cold. Benefit by the experience of Mrs. R. Stephenson, Onoway, Alta. Here is what Mrs. Stephenson writes: **"I suffered from bronchitis for 11 years, and tried almost everything without relief. Only two bottles of Buckley's Mixture were needed to clear it up."** Buckley's Mixture is a grand remedy for respiratory ailments. It eases the cough almost instantly, softens hard phlegm, eases breathing, clears your head, makes you feel fine. Don't experiment. Buy Buckley's.

IMPROVED FORMULA —ALKALINE—SWEETENS THE STOMACH

OVER 10 MILLION BOTTLES SOLD!

BUCKLEY'S MIXTURE

The best laugh of the present campaign has been furnished by Col. W. P. Mulock, Liberal member for North York, when he said "The Mackenzie King administration is the best possible government obtainable to-day."

If the present collection at Ottawa, headed by a political Nero who fiddled while the war fires were smouldering, and who in his war policy is like a wheelbarrow, only moving when he is pushed, is the best government that this country can produce in a time of crisis, then in all reverence God save Canada and God save the Empire, too, if the full measure of Canada's war effort is necessary to its preservation.

Fortunately there is a chance now to substitute a government of action for the sleepers in power.

A NATION AT WAR NEEDS A NATIONAL GOVERNMENT.

VOTE

GORDON K. FRASER

The Conservative Victory Committee

Bethany Ladies Enjoy Fine W.I. Program

BETHANY, Feb. 19 (ENS). — Mrs. H. H. Ryley and Mrs. Bruce Ryley were joint hostesses to the Woman's Institute for the regular monthly meeting. There were 22 members present, including five visitors. The president, Mrs. Price, was in charge. One minute's silence was observed as a tribute to the passing of Lord Tweedsmuir.

The roll-call was responded to by naming a Canadian industry. A donation for Red Cross work was received from Mrs. L. Challice.

The finished quilt was brought in by Mrs. E. Smith for the Red Cross, and the ladies decided to make another one, blacks to be left with Mrs. Thorndyke. Mrs. Roy Jarvis invited the society to meet at her home for the March meeting, roll-call to be Housecleaning Hints.

Mrs. W. A. Thorndyke, convener of Group I, then took charge of the program, which opened with community singing after which a splendid paper was given by Mrs. H. H. Ryley, convener, on Agriculture and Industry. She chose for her subject "The Soy Bean." There are more than 100 different kinds of the soy bean and over 400 different uses being made of it. World imports amount to more than 70,000,000 bushels of seed and 200,000 tons of soy bean oil. Mrs. Ryley showed samples of the plant and seed grown on the farm of Robert Morton.

The second part of the program was made up entirely of the life and works of Robert Burns. An interesting paper on his life was given by Mrs. Ross Carr, interspersed with readings by Mrs. Ferguson, Mrs. K. Thorndyke, Mrs. Clara Armstrong, and Mrs. W. A. Thorndyke. A pleasant duet was given by Mrs. Jean Bigelow and Mrs. K. Thorndyke.

A contest, "Grandmother's Vegetable Garden," was then sponsored, with Mrs. W. Rowland the winner. The program concluded with community singing of Scottish airs, after which lunch was served by the hostesses, assisted by Mesdames Clara Armstrong, H. Ginn, Ross Carr, Earnest Fallis and Mrs. Thorndyke. The meeting closed by singing the National Anthem.

Canadian Winner At Westminster

Basford Golden Nymph may not be a beauty according to Hollywood standards, but apparently beauty isn't everything, for Basford was adjudged best of the bulldogs at the Westminster Kennel Club show, which operated at Madison Square Garden recently. The dog is owned by P. S. Sparks, of Toronto. Mr. Sparks recently imported Basford Golden Nymph from England at a cost of $12,000.

Pilot Snares Rabbit For Breakfast After Crack-up In Scotia Wilds

HALIFAX, Feb. 19—Jimmie Wade didn't have his roasted rabbit for his breakfast today.

Instead, he had bacon and eggs, toast, coffee and any of the trimmings he wanted. Which, if you ask the genial Canadian Airways pilot, may not be as good as the roasted rabbit at that.

That rabbit was Jimmy's own handiwork. Here's the story:

With Wade at the controls, a Canadian Airways cabin plane lofted away from Moncton airport at dawn Wednesday. Visibility was good and everything went well until the plane passed over Bedford, N.S., about nine miles from Halifax.

Then a blinding snowstorm descended on the plane. Without warning visibility dropped to zero.

Wade turned reassuringly to his only passenger, James Noonan of Halifax. "I'm going to try and go around it," he said. He was afraid that if he kept flying straight ahead he would overshoot the city and be out over the Atlantic.

Ice Formed on Wings

Wade flew for about twenty minutes to the southwest. All the time ice was forming on the wings and the windshield was covered with snow.

Finally, the weight of the ice gave the pilot no alternative but to bring the ship down.

Noonan had been riding in the front seat of the five-passenger ship, up beside the pilot.

"Get in back and fasten your safety belt," Wade told him. Noonan got in back, but he couldn't get the belt fastened.

"Just hang on, then," Wade shouted, "here we go!"

Through the side windows he sighted one of the many lakes which dot the Halifax area.

Wade couldn't tell which way the wind was blowing, and he found out later that he had tried to land with a thirty-mile-an-hour gale pushing him from behind.

He overshot the lake, scraped a clump of trees on the shore, and finally the plane came to rest, upside down, in a patch of tall bushes. Several stumps were pushed up into the fuslage.

Passenger Injured.

Wade was pushed forward on the wheel, and his chest didn't feel any too good. Noonan, with his safety belt unfastened, was thrown forward in the crash. His leg was broken, and one of his wrists was fractured.

Wade made his injured passenger as comfortable as possible in the inverted cabin, and then made a fire.

For this purpose he tore strips of fabric from the plane, and ripped up some brush which appeared to be dry enough to burn.

During the night, the men huddled in the cabin. Wade covered his passenger with a heavy engine cover, and spent the night caring for Noonan, turning him over periodically to keep him warm. Wade didn't get any sleep.

Thursday, after the storm cleared, Wade saw several planes passing over the area, but had no means of attracting their attention. Friday morning, planes started passing over again.

Set Rabbit Snare.

During the morning Wade found some wire in the plane and set a snare. This afternoon he visited the snare and found he had caught a rabbit. The two men decided to save it and roast it tomorrow.

During the afternoon, however, a Royal Canadian Air Force plane passing overhead sighted the smoke from Wade's fire.

The Air Force plane winged back to Halifax airport ,and five minutes later a ski-equipped rescue plane was on the way. Another followed almost immediately.

The rescue planes landed on a lake about a mile from the tiny one on which Wade had attempted a landing. Two pilots and three engineers battled a mile to the wrecked plane, trudging through snow that was four feet deep in places.

They rigged up a stretcher, and took turns carrying the 195-pound Noonan back to the planes. Wade walked the distance to the rescue planes.

By the time they were ready to leave it was dark and both ships took off with the aid of landing lights. About 15 minutes later, they were over Halifax airport.

Noonan and Wade were taken to hospital, but Jimmy was released after a check-up. Noonan couldn't find words to praise the pilot.

As for Jimmy, he said Noonan was a "brick" through it all. But he spoke rather longingly about that roasted rabbit. . . .

Honoring A Finnish Friend

A general of the Finnish army, whose identity was not disclosed, is shown presenting a wounded Finnish soldier with the "Cross of Liberty," highest Finnish award for valor on the field of battle. The award was created in 1918 during the war of independence against Russia.

Edward Skitch Passes Away In Campbellford

CAMPBELLFORD, Feb. 19. — (ENS)—This town lost another of its well-known residents with the passing of Edward Skitch, 87, who came to Campbellford as a carriage-maker 60 years ago. Mr. Skitch passed away at his home on Rear street late Saturday evening following an illness of a week's duration. He was born in Port Hope and was the last surviving son of the late Mr. and Mrs. William Skitch.

At an early age Mr. Skitch began as an apprentice in the carriage business having worked for a short period in Lindsay, Belleville and Galt before going to Castleton where he first entered business for himself, and it was from there that he moved to Campbellford. In religion he was a Methodist and later a member of the United Church here. He retired from business 25 years ago.

Mr. Skitch received his early education in Port Hope but was to a great extent self educated and being a great reader was able to converse on most any subject and in fact in his early days here had on several occasions preached in the Methodist Church.

Married in Galt 63 years ago he was predeceased by his wife the former Mary Hohl 12 years ago. Surviving him are a daughter, Mrs. Wesley Buchner at home, and two sons Ernest of Toronto and William E. of Long Beach, Cal.

OBITUARY

JOHN FOX.

DOWNEYVILLE, Feb. 19.—(ENS). —The death occurred Sunday afternoon of John Fox, aged 65, on his farm one mile north of the village. The deceased was ill but a short time and his death came unexpectedly. Born at Fox's Corner, he was a son of the late Mr. and Mrs. Richard Fox, and his farm adjoined that of his birth. Mr. Fox was well known and liked throughout this part of the country.

Besides his sorrowing wife, he is survived by eight children, five sons and three daughters. These are Joseph, William and Frank of Toronto, Richard and Norman at home, Helen and Veronica of Toronto, and Marion at home.

The funeral will be held Wednesday morning at nine o'clock to St. Luke's church at Downeyville, and then to St. Luke's cemetery.

Cottesloe

Mr. Joseph and Anne Elliott spent the week-end with their mother, Mrs. Joseph Elliott.

Mr. Bob Kewley of Camp Borden spent the week-end on leave with Mr. and Mrs. R. McDonald.

Mr. and Mrs. J. S. Kidd spent Sunday evening at Nassau.

Miss Mary Jones and Everett spent Sunday at their home here.

Mr. and Mrs. A. Webster spent Sunday evening with Mr. and Mrs. Chas. McMillan.

Mr. Charman Colby, who has been visiting here, has gone to visit friends at Cordova.

Miss Bernice Whitmore is visiting at Norwood.

Mr. Gordon Kidd spent the week-end at Warsaw.

J. S. Kidd and James McKelvor have been snowploughing roads in Douro.

Mrs. Gallagher and Miss Jones were in charge of a splendid program put on by the Mission Band on Wednesday evening. Mrs. O. McIlvena and her daughter Leonore and Ivan and Mary Hendren of Warsaw gave valuable assistance with the program. The following numbers were given: recitation, Lenore Patterson; solo, Lenore McIvena; dialogue, 'Disarm the Hearts"; song by five girls, Marjorie Patterson, Shirley Cuffe, Lenore Patterson, Isabel and Ethel Gallagher; music by Gordon Kidd, Ivan and Mary Hendren; recitation, Shirley Cuffe; pageant, 'World Friends,' pupils dressed to represent the different nations; piano duet, Mrs. McIlvena and Lenore; story of St. Valentine by Miss D. Jones; music by Gordon Kidd, Ivan and Mary Hendren; recitation, Ethel Gallagher; guitar solo, Lenore McIlvena.

A bountiful lunch was served and the meeting closed with the National Anthem.

Drink Coca-Cola Delicious and Refreshing B-99

MORE ABOUT—

Manion Proposes

(Continued from Page 1)

other social services, Dr. Manion charged.

General Co-operation.

He believed a vigorous, aggressive government, prepared to give national leadership, could obtain the co-operation of the provinces to introduce needed social legislation. This could be done without waiting to iron out all the constitutional obstacles in the B.N.A. Act.

Dr. Manion accused Prime Minister Mackenzie King of fleeing from consideration of the report of the Dominion-Provincial Relations Commission.

"Their report should have been presented to parliament so that people might have had an opportunity to pass upon its recommendations," he said. "Why was it not released?"

"It is either because the report contains recommendations for the encroachment upon fundamental provincial or minority rights, encroachments which Mr. King knows would not meet with the approval of the Canadian people, or it is simply because, as in other matters, Mr. King finds it completely impossible to take a decisive stand.

"National understanding must, if we are to continue as a nation, replace the disharmony which has existed since the King government came into power in 1935.

"The National Government can and will obtain that co-operation with the provinces which is so urgently required, through annual Dominion-Provincial conferences."

Fair Wheat Deal

One of the first steps in the practical marketing policy of his proposed National Government would be an effort to arrange a wheat deal with Great Britain at a price fair to both parties.

"During the last war the price of wheat went to $3 a bushel," Dr. Manion said. "For less than half of that price, an agreement for the duration of the war might have been made, satisfactory to the farmer and very profitable in the long run to Great Britain."

(In Brandon, Man., Friday night, Dr. Manion also suggested such a deal at "less than half" the $3 price of the last war. He did not name a specific figure).

Dr. Manion told his Moose Jaw audience the first session of a national parliament would "appoint a committee of the House of Commons to investigate thoroughly practical means by which the farmer may be protected from crop failure, and particularly the feasibility of establishing a system of crop insurance."

Dr. Manion said the first issue before Canada at the moment was the conduct of the war. In five years the government had spent $188,000,000 on defence but had not enough equipment for one division when war broke out, although that equipment cost only $1,000,000.

Wool Warning Unheeded.

Typical was the government's handling of the wool situation. Four times during the September war session Karl Homuth, Conservative member for Waterloo South, who is in the wool business, warned a Cabinet Minister that an embargo should be placed on Canada's wool supply, which was only 2,000,000 or 3,000,000 pounds then.

Instead of having the gumption to act, the government allowed American buyers to take 2,250,000 or 2,500,000 pounds off this country and when wool was needed for socks and uniforms it was lacking.

In December David Dick, a wool administrator, stated Canada was 8,000,000 pounds short of its requirements. He said the government had made no effort to control wool until September 18, although control plans had been made a year before in Britain.

"I'm sure he would have been fired for such an admission, if he had not been a dollar-a-year man," Dr. Manion said.

At the close of his Moose Jaw address, Dr. Manion invited questions from the floor of the meeting.

Asked if he believed in "conscription of wealth," he said, "If we ever get to the stage where we conscript men, though I am opposed to it as I have made clear, we should conscript everybody."

MORE ABOUT—

Altmark Fate

(Continued from Page 1)

the ice wedging in their ship and reached a farmhouse eight miles inland exhausted after their all-night wandering have been sent back.

The Altmark apparently is being watched closely by four British warships which cruised throughout yesterday just beyond territorial waters while three small Norwegian naval vessels guarded the neck of the five-mile-long fjord.

Beside the issue of armaments on which Norway is expected to intern or free the Altmark, the question also arose of her status when she entered Norwegian waters. She was rumored to have flown the German service flag when she called last week at Bergen, thus being exempt from customs examination and, possibly, keeping her prisoners hidden from Norwegian inspectors boarding her only briefly.

One official indication of Norway's attitude was the speech Saturday night of Foreign Undersecretary Jens Bull, who said foreign commercial vessels, and even warships, have the right "to innocent passage in neutral waters when they submit to certain rules," and "there are no reports that the Altmark acted against these rules."

MORE ABOUT—

Corporation Tax

(Continued from Page 1)

If Premer Hepburn persists in his present attitude of taking no part in the Federal campaign, it will be the first election battle in Elgin since the Great War in which he has had no part.

Sharing attention with the Legislature itself has been the select committee investigating administration of Ontario's timber resources. There is no possibility of the committee preparing a report for this session. It may receive permission to sit while the House is not in session. If it does these sittings will not be started until after the Federal election.

MORE ABOUT—

C.C.F. Chief

(Continued from Page 1)

shall be free."

Gag By Censors

"Under the Liberal Government's censorship regulations we have hardly a right to open our mouths," the C.C.F. leader declared in urging the people of Canada to insist that the country should be run by parliament and not by orders-in-council.

"The Defence of Canada Regulations do away with the Magna Charta. Just think, here in Canada it is necessary to form Civil Liberties unions to defend the rights of free citizenship."

As a result of development of big banks, insurance companies and industrial companies, a comparatively few people had a stranglehold on the economic life of the Dominion.

"We can very easily let this country become enslaved with a very few people at the top in control of it. While not every Liberal and every Conservative is corrupt, the people who are getting big favors from the Government are quite willing to pay more than a few dollars to keep things going their way."

The C.C.F. leader urged the Government to provide insurance for all Canadian soldiers on active service. This insurance should be made as legally binding on the government as the payment of interest to bond-holders.

Care for Dependents

If soldiers died their dependents would be ensured care by such a scheme. If they lived, it would provide sufficient money to maintain them until they found places in civil life.

Canadian manufacturers were charged with staging a strike by refusing to co-operate under the Dominion Government's Act which limited their profits to five per cent on war contracts. After this refusal of co-operation, the Act was abandoned by the government.

"If there had been a strike of workers trying to get 25 cents an hour instead of 20 cents an hour in wages, a cry of sabotage would have been raised from one end of the country to the other." Mr. Woodsworth declared.

"But those manufacturers would not play ball until they got more than five per cent clear profit. If men are asked to give their lives in the war, the least that can be done is to see that no one profits out of it."

Mr. Woodsworth advocated a pay-as-you-go policy to finance Canada's war effort, instead of mortgaging future generations. He urged immediate economic planning to prepare for the big slump which would follow the war.

He expressed hope the Prime Minister would keep his pledge not to introduce conscription "better than he kept his pledge about not calling a general election until after a session of parliament."

"We have already economic conscription because a large number of men who have gone have been compelled to go because of the necessity of satisfying their stomachs."

MORE ABOUT—

One Officer

(Continued from Page 1)

destroyer Duchess, which went down at sea on December 13 last as a result of a collision.

The destroyer was armed with four 4.7 inch guns and eight 21-inch tubes. It was 317 feet long and 33 feet in the beam.

Two of six German ships reported to have gambled against the British naval cordon in a dash from Vigo, Spain, were brought into a British West Coast port—the 3,000-ton Morea, loaded with manganese ore, and the 2,542-ton Rostock.

The Morea's crew of 23 men and seven officers were British prisoners. Theer was no word on the Rostock's crew or cargo and no explanation of the capture of either ship.

6 Merchantmen Sunk.

Meanwhile, two British merchant ships and four neutral commercial vessels were reported sunk— weekend casualties of the war or regular maritime hazards.

Britain's pressure on Norway for internment of the Altmark and Germany's demands for Norwegian action against the British placed the neutral state in a difficult position.

Germany has protested over ineffective protection afforded by the Norwegian navy for the Altmark in Norwegian territorial waters, where British tars boarded the Altmark on Friday night and released more than 300 captive British seamen from the prison ship.

One the other side was the British demand that the 12,000-ton Altmark be interned for the duration of the war on the grounds that she served as a German navy auxiliary by taking aboard, for transport to Germany, crewmen of seven British merchant ships sunk by the now-scuttled pocket battleship Admiral Graf Spee.

Germany had demanded that the Oslo government take "all possible measures" against "the perpetrators" of the attack on the Altmark, and Norway Saturday formally called upon the British to return the prisoners of war, although they already had been landed in Scotland by the rescuing destroyer Cossack.

Britain Asks Explanation

Britain, however, demanded an explanation why Norwegian inspectors failed to discover that the British prisoners were aboard the Altmark while the German ship was being accorded the privileges of a belligerent's merchant ship—that is, right-of-way through Norwegian territorial waters.

The British answer and counter-demand were made Saturday, but disclosed only yesterday.

The Foreign Office criticized Oslo officials for "failing in their duty as neutrals."

Viscount Halifax, the Foreign Secretary, called in Erik Colban, Norwegian minister to Britain, and handed him a series of questions.

Some Questions

An authoritative version of these questions follows:

1. "In view of the known character of the Altmark," was she searched and, if so, what was found?

2. If Norwegian authorities had found prisoners aboard, what action would they have taken?

3. Why did Norway apparently consider the Altmark an innocent merchantman when she had been used as a prison ship for some time?

4. If she were considered a merchantman, why were Norwegian warships with her?

It was only after the British case was presented that the Norwegian minister delivered his government's note saying that Norway expected Britain to "hand over the prisoners, pay damage and give satisfaction."

Commenting on the failure of Norwegian authorities to discover the prisoners when they inspected the Altmark at Bergen early Friday, a British source said, "all the world had been talking for weeks about the large number of prisoners who were held on the German ship."

Moreover, the British contention is that the Altmark was armed, carrying two pom-pom guns (multi-barreled anti-aircraft weapons) and four machine-guns. The British thus regard the Altmark as an "armed auxiliary of the German fleet."

Cossack Crew Lauded,

The song of British praise for the crew of the Cossack when the delivery of the prisoners first became known increased in volume in today's newspaper.

Along with this, the newspapers gave prominent display to Berlin's wrath— "Murderers, pirates, gangsters, swine, cheats, gunmen, brutes," were words used by Nazi journalists to describe the British attackers. At least seven Germans were killed in the engagement and there was one British casualty.

Some of the rescued British seamen, reaching London yesterday, were showered with cigarettes and money. At Liverpool, home town of others, cheering thousands escorted the men to their bunting-draped homes.

At the Liverpool station, a crowd had gathered to sing sea chanties, and when the train arrived the welcoming delegation sang out, "There'll Always Be An England."

Three hundred and 14 of the rescued seamen were admitted to two Edinburgh hospitals after Saturday's landing at Leith, Scotland, but about half have since been released. They were said to be "in pretty fair shape," despite the rigors of life in the Altmark's hold.

MORE ABOUT—

Viipuri City

(Continued from Page 1)

the Mannerheim defences.)

The Russians asserted they had captured "475 defensive fortifications, including 92 iron and concrete forts" during the past week (Feb. 11 to 18). Intensity of the Russian drive was seen in the Soviet claim 313 of these Finnish fortifications fell in two days, February 17 and 18.

Agriculturists of New Zealand are using chemicals from the United States in fighting insect pests.

British Sailors Liberate Captive Seamen After Thrilling Chase

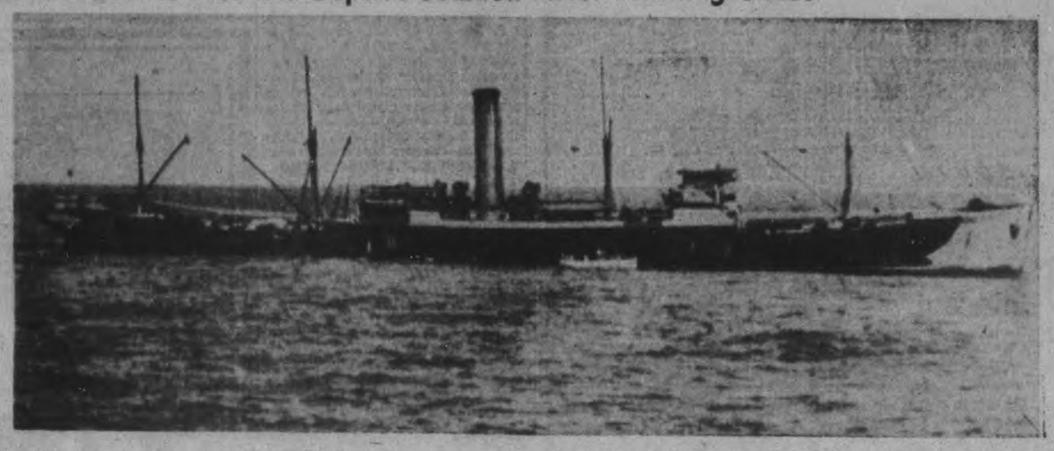

Following a dramatic chase and battle in Norwegian coastal waters British destroyers drove the German auxiliary ship Altmark, ABOVE, ashore and rescued between 300 and 400 British seamen whom they found battered down under its decks. The Altmark had acted as a tender for the scuttled Graf Spee and was carrying a large number of British seamen as captives under what has been described as terrible conditions.

THE LINIMENT THAT HELPS NATURE HEAL FASTER . . .
Quick Relief for: STIFFNESS, SORENESS, PAINS from BRUISES, BUMPS, STRAINS, or CHEST COLDS.
No Rubbing Required— JUST PAT ON SLOAN'S
SLOAN'S Family LINIMENT 17F

REFRESHING . . . SATISFYING
WRIGLEY'S SPEARMINT CHEWING GUM
SWEETENS THE BREATH
● Treat yourself daily to delicious Wrigley's Spearmint Gum—millions do. Enjoy its rich, long-lasting flavor, blended from fresh garden mint. Helps keep your teeth clean, bright, and attractive—breath pleasant. Chewing relieves tension and aids your digestion, too.
Beneficial enjoyment—get some today!
CT-20

"man!... WHAT COMFORT!"

No more eyestrain for Dad! He's found that a 100 watt Edison Mazda Lamp is grand for reading. It gives lots of light yet costs only 20¢.
Better Light... Better Sight
EDISON MAZDA Lamps
MADE IN CANADA
CANADIAN GENERAL ELECTRIC CO. LIMITED L-129

Does Your Little Boy or Girl Want a Puppy? See No. 5 on the Classified Page.

The Peterborough Examiner

You Can Find That Lost Article Through No. 37 on Classified Page.

VOL. LXXXIII, No. 42 PETERBOROUGH, MONDAY, FEBRUARY 19, 1940 PAGE 7

W. Cunningham Passed Away Early On Sunday

William Henry Cunningham, one of Peterborough's best known musicians, a man who has been known and loved in this city for sixty years ,died from pneumonia Sunday morning. Death came at his residence at 560 Weller street, after six weeks' illness.

One of the most widely known men in this city, he was also one of the most beloved. At George Street United Church he was among the oldest members, and certainly one of the hardest working in its interest, right to the time of his last illness. Two generations of youngsters have passed through its Sunday School and have known intimately his essential goodness.

It was more than 40 years ago that Mr. Cunningham first took charge of the Sunday School's orchestra and he held the post continuously until his death. And he brought it from a tiny, amateur affair into a large and masterly organization, an organization that has been a credit to the church for many years now, one of its proudest groups. This year Mr. Cunningham was elected the Sunday School's representative on the Quarterly Official Board of the church. He was also a member of the church choir.

Church Funeral

A mark of the esteem in which he was held by his church will be seen when officials of the Sunday school form a guard of honor around his body in the two hours that precede his funeral on Tuesday afternoon. For his remains are to be removed from his home at noon and will be taken to the church, there to lie until the service at 2 o'clock. During those two hours the men who knew him best, the men of his church, will stand guard.

But it was not only among the people of George Street Church Mr. Cunningham was known and loved. Music lovers throughout this entire city and district knew him and respected his ability. They knew him a long time ago as a member of the old Grand Opera House orchestra. And then, when that House practically closed, he was in the orchestra of the Capitol Theatre for a number of years. And for more than a quarter of a century he was a well known member of the band of the 57th Regiment here.

Many other groups knew Mr. Cunningham, who in later years was a piano tuner. Among them were the Woodmen of the World and the Canadian Order of Foresters, in both of which he was a member.

Born in Pakenham, Ontario, he was a son of the late John Cunningham and Ann Dunnigan, and he moved to this city with them 60 years ago as a child. A memorable incident of his bodyhood was the time he rescued from drowning the present Archbishop of Kingston, Most Rev. M. J. O'Brien, D.D.

Mr. Cunningham, his brother J. J. Cunningham, and the now Archbishop were playing on the booms at McDonald's Point on Little Lake when O'Brien tumbled into the water. J. J. Cunningham went to his rescue and both the youngsters became helpless. W. H. Cuningham jumped in and brought both safely to shore.

Surviving Mr. Cunningham are his wife, formerly Lucy Edmondson; two daughter, Mrs. C. F. Rathbone (Marjorie) of Montreal, and Mrs. W. E. Costello (Mazie) of Toronto; and one grandson, Billy Costello; also two brothers, J. J. Cunningham of Peterborough and R. A. Cunningham of Hamilton.

The funeral will be on Tuesday afternoon at 2 o'clock from George Street United Church, Rev. J. H. Sutcliffe of Murray Street Baptist Church officiating in the absence, through illness, of Rev. M. C. Parr. The remains will lie at the church from noon until after the funeral. Interment will be at Little Lake Cemetery.

Find Pharaoh Tomb

CAIRO, Egypt, Feb. 19.—(AP).—The tomb of a Pharaoh of the 21st dynasty, who ruled Egypt 3,000 years ago, has been discovered at San El Hagar, near Port Said. The tomb, containing a number of golden utensils, is that of King Psou Sennes, second of the dynasty, who ruled 1080 to 1067 B.C. It was found by a Frenchman, Prof. Montet.

LOANS

WITHOUT ENDORSERS

No credit enquiries of friends

QUICK PRIVATE SERVICE

Cash Loan You Get	Amount You Pay Back Each Month Including All Charges			
	4 mos. loan	8 mos. loan	12 mos. loan	15 mos. loan
$ 20	$ 5.25	$ 2.73	$ 1.89	
50	13.13	6.83	4.73	
100	26.26	13.65	9.46	$ 7.78
150	39.39	20.48	14.18	11.67
200	52.52	27.30	18.91	15.57
300	78.79	40.95	28.37	23.35
400	105.05	54.60	37.82	31.13
500	131.31	68.25	47.28	38.91

Instalments based on prompt repayment at rate of charge authorized by the Small Loans Act, 1939. Other size loans and repayment schedules available. Phone or call to apply.

HOUSEHOLD FINANCE

CORPORATION OF CANADA

Formerly Central Finance Corporation

PETERBOROUGH, ONT.

Second Floor, Kresge Building

386 George St. Phone 5841

Orchestra Leader Passes

William Henry Cunningham, for more than 40 years the head of the Sunday School orchestra at George Street United Church, and one of Peterborough's best loved residents, who died from pneumonia at his home at 560 Weller Street on Sunday. He had been a member of the 57th Regiment Band for a quarter of a century.

Main Street Topics

Jabs and Jottings as Picked Up By Examiner Reporters.

MAKING ALTERATIONS

Workmen started today to build a separate entrance to the Elite Night Club. The new owners of the restaurant will take over on March 1st.

THIEVES STEAL NAILS.

Over the week-end sneak thieves stole a quantity of nails and a bar from a construction job contractor, R. N. Jones is carrying on in the north-west section of the city.

GUEST OF CLUB.

Ralph Standish, president of the Twentieth Century Liberal Club, reported to-day that Senator Duffus would be the guest of honor at the organization meeting in the Elite Grill at 7.30 o'clock this evening. A special effort is being made to bring out a capacity attendance for this meeting.

HOME ON LEAVE

Three local youths were home on leave over the week-end from the Ontario Tank Regiment, Oshawa. They are Mel McGill, 491 Parnell street, Gordon Huggins, Frank street, and Bill Smith, Gilchrist street. The last two were formerly members of the Prince of Wales Rangers.

SLIGHT DEPRECIATION.

Alparks accountants estimate that their neighboring C.P.R. snow plow has depreciated only 1.17 per cent this winter. It belongs in the category of they also service who only stand and wait, having rested in use on a siding excepting one or two trips up the line to clear out side lines.

FINANCE MEETING

The meeting of the finance committee of the council this evening should put all but the final period on the budget, and indicate the 1940 tax rate. It is understood that everything is ready for the last approving review of appropriations, winding up with the recommending of the rate which may be adopted at a special meeting of the council to be held before the end of the week.

FIGHT IN RESTAURANT

A brisk fist battle took place in a local restaurant Sunday morning when two alleged gamblers having breakfast are said to have disagreed over the split in the proceeds from a game from the night before. "You were using crooked dice," was the statement that started the fists flying according to a customer who was eating in the restaurant at the time. Police were called to restore peace but the restaurant owner refused to press charges and police did not hold the men.

ILL IN HOSPITAL

Duncan McIntyre, 96 year old resident of Keene who has been in St. Joseph's Hospital for the past six weeks is reported to be bright as ever and voiced satisfaction over the news that J. J. Duffus had been named Senator.

ANNUAL REPORT.

The annual report of Chief Constable Samuel Newhall covering last year's operations of the Police Department will be presented to the Board of Police Commissioners when that body holds its regular monthly meeting on Tuesday.

ROTARY LADIES' NIGHT.

Peterborough Rotarians will hold a ladies' night tonight at the Empress Hotel to mark Observance Week. The guest speaker will be Rotarian Bill Cairns, past district governor and past director of Rotary International.

Y.M.C.A. CAMPAIGN.

The Y.M.C.A.'s financial campaign, which will include an appeal for funds with which to carry on war work, opens on April 5. The organization has already expended about $100,000 for work among soldiers, this week's copy of "War News," a weekly bulletin, announces.

45 MEN EMPLOYED.

Forty-five men are employed taking out ice and storing it in the large sheds of the Allin Ice Company. The ice averages 18 inches in thickness, and is all good quality. Harvesting operations are in full swing on the upper stretches of the canal near Golf Link Bay.

BOY IS BITTEN.

Allan Hawthorne, nine-year-old boy living at 163 Antrim Street, had his right hand and arm bitten by a dog Sunday and was taken to the residence of A. O. Phillips, member of the St. John Ambulance Corps, who administered first aid. The dog in the case was a stray animal that had been sheltered by a neighbor's children for some time. It was turned over by the police to Dr. Johnston, Humane Society inspector, and will be held for observation.

BUILDING NEW COTTAGE

In regard to an item in this column the other day Frank "Drake" Jopling, Peterborough hockey player, explains that the new cottage to be built on Kee-wa-din Island is not to be built for him but for Fred W. Moeser of Toronto, who is at present wintering in Southern California. Mr. Moeser is an old visitor to Chemong Lake. His cottage will be built close to the Jopling cottage on the island which is on the Ennismore side of the lake.

Car And Sand Truck Meet In Lakefield

LAKEFIELD, Feb. 19.—(ENS)—Owing to the icy condition of Queen street, Lakefield at the northern outskirts of the village on Highway 28, two accidents occurred on Saturday. About 10.30 a.m. a car driven by James Hendren was in collision with the sand truck of Roy Brown.

The accident happened at Reg. Doubt's gate. The truck was going north and the car coming from Young's Point could not turn out as the snow is piled high on either side of the highway. The two vehicles meeting head on. No one was injured but both cars were damaged.

The second accident occurred about 3.30 p.m. when a truck driven by Martin Reddick of Chandos and on which was loaded a tractor, met a wood truck. The driver turned out as he met the truck and in so doing hit loose snow and let the wheels down, resulting in the tractor going forward and damaging the cab and then rolling off on top of a hedge in front of the residence of A. J. Young. No one was hurt in this case either.

Japs Again Bomb French Railroad

HONG KONG, Feb. 19.—(AP)—Japanese dispatches reported today the French operated Hanoi-Kunming Railroad had been bombed for the second successive day and a bridge and tunnel damaged severely.

Both the French and United States governments protested to Japan over previous air attacks on the railroad, which connects Chungking with French Indo-China.

The Japanese said the latest raid was made Sunday. At the same time, Chinese authorities announced passenger service on the road had been resumed after a week's holdup while previous bombing damaged was repaired.

Drumhead Service Held In Armory In Memory Of Lord Tweedsmuir

One unforgettable moment was witnessed by a large crowd yesterday afternoon when the band of the Prince of Wales Rangers played Veterans of World War I out of the Armouries at the end of a stirring memorial service to the late Commander-in-Chief of the Canadian Forces, Lord Tweedsmuir.

Soldiers of this generation—men of the Prince of Wales Rangers—stood at attention as the veterans marched out of the building, berets on their heads, armbands swinging. If any were ready to criticize, their voices were stilled; for the vets showed the new crop of soldiers that they had not forgoten, in the passing of more than two decades, the art of the drill floor. They showed they could still march with the best of them and their little show sent a chill of pride through every spectator. For in their proud march there was more than just precision—there was a challenge to these new men of King and Country, a challenge to them to try to equal the record that these very marching men and their dead comrades had set for Canadians in World War I. It wasn't just imagination: that challenge on the drill floor of the Armouries yesterday in as sharp definition as though it had been written in chalk. And every soldier there saw it.

The Prince of Wales Rangers were hosts to the veterans, the Boy Scouts, the Girl Guides, members on leave from several active service units, and a large section of the public at their Regimental Drumhead service. Drums were piled in traditional fashion on the drill floor to form a pulpit and the service was taken by the unit's chaplains, Rev. Canon J. D. Paterson and Rev. R. T. F. Brain.

"He Was One of Us"

Rev. Canon Paterson spoke in high praise of Lord Tweedsmuir and of the esteem in which he was held by Canadians. "He was just one of us," he said. He pointed out that the Boy Scouts knew him as the Chief Scout in Canada; the Girl Guides as their honorary president; the veterans as a veteran; the soldiers of today as their Commander-in-chief. To all, he said, Lord Tweedsmuir was "one of us."

John Buchan had risen from obscurity in a tiny Scottish hamlet to greatness in many fields. Born in humble circumstances, at the end of his life he had attained such honours as come to few men, Canon Paterson said. "He leaves behind the lesson in practise that daily application leads to attainment."

To his country in time of war he brought extraordinary talents, and he brought to her equally great talents in time of peace, he said. Then, with the coming of another war, he went on active service again, in one of the Empire's loftiest posts.

First Canadian Casualty

Canon Paterson claimed Lord Tweedsmuir as the first Canadian casualty of World War II. His premature death was brought on by the strain to which he subjected himself, in poor health, in his King's service. "He offered more than he had to give," he declared. "I claim him as the first casualty of the Canadian forces."

He recalled the far-flung expeditions His Excellency had undertaken during his stay in Canada, and said that the airmen of the far north, the trappers of the Arctic, knew him as one of themselves, as did the French-Canadian and the Anglo-Saxon populations of the south. "In every department of our life, he was the man who fitted in."

It was his genius for friendship that made him so beloved by Canadians everywhere, Canon Paterson said. "He showed us not only a man in high office who could uphold the dignity of his position, but who could be one of us. And it was because he showed himself a man that he became the friend of the Canadian people."

He referred to Lord Tweedsmuir as a man of God, a devout member of the Presbyterian church and one of its elders, whose last public appearance in Canada had been when he read the scripture lesson in St. Andrew's Presbyterian church in Ottawa. "He coveted every opportunity of showing his devotion to his Lord," said Canon Paterson.

Serb Leader Dies

LONDON, Feb. 19.—(CP).—Reuters News Agency reported to-day from Belgrade the death of Ljuba Davidovitch, veteran leader of the Serb Democrats and former Yugoslav Prime Minister.

READY FOR RECONSTRUCTION

Cardiff, Wales, has "adopted" the French frontier town of Forbach, and at the end of the war will help the residents and assist in returning the town to normal.

War 25 Years Ago

(By the Canadian Press)

FEB. 19, 1915—British and Frenhc fleets under Vice-Admiral Carden bombarded forts at the entrance to the Dardanelles. Britain announced use of neutral flags by merchant ships would be resorted to only to avoid capture.

John A. Marsh To Address Fraser Meeting

The political campaign in Peterborough West while still held back somewhat by reason of the fact that the Liberal candidate will not be named until Saturday's convention is beginning to show activity.

The Liberal headquarters in the former George street office of the Bank of Montreal were opened today.

The preliminary voters' lists as compiled by the enumerators will be in the hands of the political organizations on Wednesday and the various committees will begin checking as a first step in connection with the revision proceedings when corrections and omissions will be dealt with by the revising officers, Sheriff John A. Harstone and W. F. Huycke, K.C.

The first meeting, outside of the noimnating convention to be announced by either party in the present campaign is set for Friday, March 8, in the Canadian Legion Hall when John A. Marsh, member for Hamilton West in the last parliament will address a gathering in the interests of Gordon K. Fraser, Conservative candidate. Mr. Marsh, incidentally, is a son of Rev. Dr. Marsh, at one time Presbyterian minister at Springville and is a graduate of the Peterborough Collegiate Institute.

Mr. Fraser will meet the South Monaghan electors at a complimentary dance in Bailieboro on Thursday night of this week.

Keene Shippers Elect Officers

KEENE, Feb. 19—(ENS). — The Keene Co-operative Shippers, Limited, held their annual meeting on Friday in the town hall.

The following officers were elected for 1940: President, William Drummond; Vice-President, Percy Donaldson; Secretary, Samuel Comrie; Treasurer, G. S. Taylor; Directors: F. A. Eason, Ralph Humphries and Michael O'Keefe.

The company in 1939 shipped 231 cattle, 407 calves, 30 sheep, 107 lambs, 1,852 hogs, for a total value of $55,214.73. Of the 1,555 hogs from 123 farmers shipped to Canada Packers, Peterborough, 745 graded selects.

All profit from hogs shipped through the Co-operative to Canada Packers, Peterborough, is rebated back to the shippers.

For 1939, 15 cents a hundred (liveweight) was rebated which meant that $492.73 found its way back to the farmer's pocket.

OBITUARY

HERBERT TREMAIN.

Death came to Herbert Tremain on Saturday afternoon at his residence at 360 Park Hill Road, after a lengthy illness. He was in his 64th year.

A baker by trade, Mr. Tremain has lived all his life in this city, where he was a member of St. Andrew's United Church and of the Ancient Order of Foresters.

He is survived by his wife; four daughters: Mrs. Gordon A. Ham, Mrs. Roy Lewis, Mrs. Roy Sanderson and Miss Ruth Tremain, all of Peterborough; and two brothers, George of Peterborough and William of Millbrook; also two sisters: Mrs. James Davidson of Peterborough and Mrs. George Smith of Sacketts Harbor, N.Y.

The funeral will be on Tuesday afternoon at 2 o'clock from the family residence, Rev. Dr. E. W. Young of St. Andrew's United Church officiating. Interment will be at Little Lake Cemetery.

Cadi Not Taking Any Chances On Adjourning Domestic Relations Case Until April Fool Day

Magistrate O. A. Langley, K.C., decided this morning in Police Court that April 1 would be a very unappropriate day to which to adjourn a domestic relations case.

A local man, charged with non-support of his wife and three small children who live in Dummer Township was arraigned to-day and Crown Attorney V. J. McElderry, K.C., informed the court that an arrangement had been entered into between the husband and wife by which the former promised to pay $5.00 a week toward the support of the latter and the three children.

He suggested that the case should be adjourned for a month or six weeks to see how the arrangement worked out.

It was at this stage that the Magistrate discovered that a six-week adjournment would bring the matter back before the court on April 1. "That's April Fool's Day," he said. "We had not better bring it up then."

Accordingly April 2 was decided upon as the date, and by consent the case was adjourned until then without the accused being called upon to plead.

Newfoundlanders To Hunt Mines

The Countess of Sefton is shown distributing parcels among many of the Newfoundland fishermen who have arrived "somewhere in England" to serve with British mine-sweepers. They'll work with men who have been called from Great Britain's huge fishing fleet to serve as mine-sweepers.

War Bulletins

HELSINKI.—(AP). — Finland's capital experienced an air raid alarm to-day from 11 a.m. to 12.30 p.m. (4 a.m. to 5.30 a.m., EST) indicating Russia had resumed air raids on Finnish cities

ALDERSHOT. — (CP Cable.) — French-Canadians with the Canadian troops in training at Aldershot are sending a special message to French soldiers serving in the Maginot Line.

The message wil lbe relayed by Betty Stockfeld, Australian entertainer who paid a special visit to the 22nd Battalion. Miss Stockfeld told the men she would be broadcasting to the Maginot men and asked for a message to pass along. The message:

"All ranks of French-Canadians salute their French comrades and hope to join them soon to contribute to the victory of our common cause."

DETROIT.—(CP).—Company officials announced to-day that only United States' citizens will be employed on the recently-awarded United States' War Department contracts in the Detroit area. The ruling will make Canadian-born noncitizens ineligible. Several hundred other employables will have to write to various points in the United States for birth certificates and citizenship papers.

NEW YORK.—(AP).—The armed Cunard-White Star Liner Britannic, carrying 471 passengers, 375 of them refugees from Germany and Central Europe, arrived to-day from Liverpool.

Among the passengers was Frank Courtney, British flyer and aircraft designer, who attempted unsuccessfully to make a westbound trans-Atlantic flight in 1928. Now 45, Courtney said he was too old for army service.

HELSINKI. — (CP-Havas.) — Lieut.-Colonel Jean Ganaval, representing General Gamelin, Allied Commander-in-Chief, arrived here today to visit Field Marshal Baron Mannerheim, the Finnish commander. Colonel Ganaval formerly served as military attache to the French Legation here. He will remain for several weeks.

NEW HOPE FORTHE EAST.

LONDON.—(CP). — Dominions Secretary Anthony Eden returned by air to-day from the Near East where he gave an official welcome to the Australian and New Zealand expeditionary forces.

"An excellent effect," was produced throughout the Near East and the world by the arrival of the Anzacs as a "dramatic demonstration of Imperial unity," Mr. Eden declared.

London—(CP).—It was officially announced to-day that Eduard Benes has received from W. J. Jordan, New Zealand High Commissioner in London, a letter stating his government extends to the Czech National committee established here the same recognition accorded since last December by Great Britain and France.

COPENHAGEN.— (CP-Havas. — A German plane was fired on by Danish anti-aircraft guns when it flew over Danish territory in South Jutland to-day. The plane was not hit.

LONDON.— (CP). — Edward H. Tyldesley, 56, an employee of the war office for six months, was charged to-day with stealing war office notepaper and envelopes. He was remanded in custody for a week pending further investigation. Before joinin gthe war office staff, Tyldesley was a school teacher.

Herb. Hendrie Hurt In Crash

TORONTO, Feb. 19—Motorcyclist Herb. Hendrie, former Balmy Beach and Peterborough rugby star, who played with the Orfuns in the campaign of 1938, suffered facial injuries Friday when his machine crashed into a tree off Riverside Drive. At St. Joseph's Hospital, Saturday, it was stated that the constable was suffering from severe gashes on his face, although his condition was regarded as satisfactory.

Hendrie was returning from funeral escort duty when the accident occurred. His motorcycle went out of control as he passed a car driven by Magistrate W. E. McIlveen of Mimico. It is believed the front wheel struck a soft spot in the road.

The machine skidded, plunged along the road for 100 yards with the constable frantically trying to regain control, plunged down a steep embankment and struck a tree. Swansea police found him lying beside his twisted motorcycle, bleedings profusely but still conscious.

Motorcycle Officer Davidson reached the Lake Shore Boulevard before he realized that Hendrie was no longer with him. The two officers had been returning together from duty at the funeral of David Spence.

Neither Magistrate McIlveen nor Davidson could give any explanation of the accident. The former estimated that Hendrie was travelling at about 35 or 40 miles an hour.

TOURIST MONEY STAYS

VANCOUVER— (CP). — British Columbia's tourist trade may outrank logging, mining, farming and fishing, said Captain C. S. Leary, minister of public works. "Tourist trade brings in new money and does not deplete resources, he pointed out.

Japan will start taking its decennial census on October 1.

Dr. R. K. Magee Skiing Casualty

Dr. R. K. Magee was a skiing casualty on Friday afternoon at Jackson Park but the broken bone in his ankle is not expected to keep him inactive.

He was skiing with his wife Dr. Agnes Moffatt and received the injury in a bad spill after a fast downhill run. At the present time he has what is known as a walking plaster cast on the injured foot and today was attending patients as usual. On Saturday, the day after the accident he went to Toronto to attend a surgical meeting.

Bob White, veteran member of the Peterborough Ski Club and one of the best friends the young skiers in the district have is also on the injured list. He received a sprained ankle at Bethany on Sunday afternoon.

American confectionery may be introduced into Belgium.

Worst Winter In 60 Years In Great Britain

Best word picture of the disaster that befell England when the worst winter in 60 years landed on that country recently, has been given in a letter from Ross Allen, son of Mr. and Mrs. John Allen, 215 Reid street, who is a student pilot with the Royal Air Force. The letter was written on the 29th of January.

"We are in the throes of what is very like a Canadian winter," he wrote. "On Friday last it was quite mild, and thawing. On Saturday it was raining but, having the afternoon free, a bunch of us went into Chelenham in the bus intending to come back on the 11 p.m. one in the evening.

"We started back shortly after 11 o'clock and it was raining hard and freezing as it came down. As a consequence the roads become very icy. We became stuck on a long hill just outside Cheltenham but we had lots of company because there were six bus loads of people (30 to 35 to a bus., three lorries, and about eight cars, all stuck there with us. We waited around until about half past twelve and when we saw that we would probably have to stay there until about three o'clock, another chap and I hitch-hiked a lift back into town and put up at a hotel.

Round About Way

"Starting Sunday morning at 8.30, we tried by all manner of means to get transportation back into camp. There were no busses running, no trains, and we couldn't persuade any taxis to venture out. We finally found out that there was a train going by a very round-about way to within ten miles of the camp. It was raining, snowing, and freezing during all this time! We decided to take the train and after a trip of about two hours we arrived at our little out of the way station at ten in the evening.

"We corralled a taxi and the driver said he'd take us the ten miles out to the 'drome. About half way he stopped, at a little village, and said he'd go no further. We couldn't do anything about it and so had to put up at a little inn for the night.

"This morning we hapened to see the Adjutant. He said he had been stranded too and was trying to get transport back. About ten o'clock we had a car and at eleven were back.

"There has been no mail service at all in this district. The telephone lines are down. Trains are not running, trees are broken down, and there are hundreds of poles down all over.

"On a little tree outside my room there is an even coating of at least three inches of ice on all its branches. It's no wonder that big trees are broken! If the sun or moon would come out the country would be a fairy land. It will take about three weeks for the damage to be cleared up. There are 1,500 telephones in the district alone that are out of commission. If there is a sudden thaw much of the lowlying district will be flooded."

Week-End Deaths

London.— Viscount St. Vincent, 80, sixth holder of the title.

London. — Sir Charles William Cayzer, 44, member of Parliament for the City of Chester since 1922.

Toronto.— Dr. Aldred K. Blackadar, 88, for many years an actuary with the Insurance Department of the Federal Government.

Britsol, England. — Capt. Frederick Dismore, 47, Imperial Airways pilot, who had flown 1,250,000 miles without losing a passenger.

Qualicum Beach, B.C. — Dr. Campbell Davidson, 62, son of the late Hon. Sir Charles Peers Davidson and Lady Peers Davidson of Montreal.

Madrid. — Mauricio Lopez Roberts Y Terry, 67, the Marquis de Torrehermosa, well-known author and diplomat.

CENTRE WARD LIBERALS

General meeting of all Liberals as well as those interested in the Liberal cause, residing in the Centre ward in the city, will be held in the Liberal Committee rooms, 336 George St. N. (formerly Bank of Montreal.)

TONIGHT, 8 P.M.

Liberal Convention

All Liberals and friends of the Liberal cause are hereby notified that a meeting will be held in the CANADIAN LEGION HALL, PETERBOROUGH, ON SATURDAY AFTERNOON, FEBRUARY 24, 1940, AT 2.15 O'CLOCK, for the transaction of general business, and to nominate a candidate to contest the riding of Peterborough West in the forthcoming Federal Elections, our former candidate. Mr. J. J. Duffus, having been appointed to the Senate of Canada. The voting will be done by 5 official delegates appointed from each polling subdivision.

HOWARD QUINN, President

JACOB LOW, Secretary.

"GOD SAVE THE KING"

LOCAL SWIMMERS EDGED OUT 53 TO 42 BY ORILLIA IN MEET HERE

Junior Ski Champions Declared At School Children Outing Under Ideal Conditions At Bethany

One hundred and seventy-five skiers took off on the junior Bethany special Saturday morning to enjoy one of the best excursions the Peterboro club has ever had. The weather was made to order, with a clear, crisp sunny day from sunrise to sunset, so much so that there were a good many sun-tanned faces on the train on the way home.

Tickets for free soft drinks were distributed on the train and the canteen did a roaring 'business' from the minute the first of the thirty youngsters arrived until the last lusty shout echoed in the hills. Between twelve and one the tow was open to all and many enjoyed their first ride on a real ski tow with varying degrees of success. The majority took to the tow like a fish to water and unanimously agreed that it was 'great,' 'O.K.', 'wonderful,' 'swell.'

Big Lunches.

One o'clock was the signal for lunch and the bell didn't have to ring twice. The gang really started eating and they had enormous lunches, to say the least, packed by optimistic mothers, enough in a good many cases for a snack on the train as well, both going out and returning. Following the lunch hour it settled down to the serious business of deciding who the champion skiers were for this year.

Six races in all were run off in good order with a large list of entries in each event. The competition was keen from the first to the last man, each being all set to do or die for good old alma mater. Bob White had charge of the junior affair.

Courses for the various races were set on the hill facing the chalet, which is certainly tough enough for junior skiers. However, they certainly proved equal to the occasion, giving a splendid display of competitive skiing ability to the delight of the many spectators. Results of the races follow:

Boys' Downhill—Club Championship—1 Jack Matthews, 2 Bill Shadgett, 3 Jim Monahan. Time 19.4.

Boys' Slalom — Club Championship—1 Bill Shadgett, 2 Jack Matthews, 3 Jim Managhan. Time 27.1.

Girls' Slalom — Club Championship—1 Jane Gillespie, 2 Helen Chartren, 3 A. Camparano. Time 35.2.

Boys' Open Downhill — 1 Jack Frank, 2 Vern Simpson, 3 Jack Matthews. Time 19.1.

Girls' Open Downhill— 1 Helen Chartren, 2 Jane Hall, 3 Agnes Strickland. Time 22.4.

Combined Downhill Slalom — Club Championship—Bill Shadgett.

Congratulations to all the winners.

Prizes for all events will be presented at the annual ski club banquet some time in March.

A large number of proud parents were to be seen on the hill yesterday to witness the championship events. Among those on the train were Mrs. E. Jellon, Mr. A. Seidel, Mr. Jerry Wood, later joined by Mrs. Wood and Mrs. E. Howson, all of whom were seen having a wonderful time skiing and even managing a few rides on the tow. Also on the hill were Mr. and Mrs. C. H. Ackerman, Mr. and Mrs. Hicks-Lyne, Mr. and Mrs. J. Gillespie, Mr. D. B. Falconer. Mr. H. L. Garner and many others

A Mad Scramble.

Four o'clock was the time of the general round-up, with a mad scramble for skis, poles, pack sacks and one last hurried ride down the hill. Everyone managed to make the train and after a quick roll call we found there were twenty missing. However the anxious twenty were waiting at the station at Bethany and all fears of search parties and such were put aside.

One couldn't help but notice some of the ingenious ski bindings that were in use Saturday, utilizing everything from safety pins and valve springs down to inner tubes and binder twine. However, necessity is the mother of invention so they say, which is more truth than poetry and some of those youngsters handled their skis amazingly well considering threir equipment.

At six o'clock exactly on schedule, the junior special roared into the station to unload a gang of very tired but ever so happy skiers from every school and from all walks of life. Passengers on a ski train are about the most sociable bunch you will ever run across anywhere and this case was no exception. Come along on the next one and find out for yourself.

Yours for bigger and better junior jamborees.

Some Notes.

Senior and junior jumping at Nassau next Saturday. Club championships, junior cross country also.

How about a Wednesday night bean feed at Bethany this week? A lot of members are planning to leave about six o'clock. The moon is grand just now and night skiing is perfect. Club house will be open. Get up a car and come along.

Tow runs Wednesday, same rates as Saturday. Chalet open also.

Senior downhill and slalom Feb. 25th. Get those entries in now. No post entries.

—Snow-Long.

Seabiscuit And Kayak Are Among Also Rans In San Carlos Race

LOS ANGELES, Feb. 19.—(AP)—Leaving the highly favored entry of Seabiscuit and Kayak II to trail in dismal defeat, A. A. Baroni's Specify triumphed in the $10,000 added San Carlos Handicap Saturday.

Completing the picture of striking upset in the form for the edification of 33,000 turf fans, two dark horse contenders, Walter G. McCarthy's Lassator and the Valdina Farm's Viscounty roared in for second and third place money.

Charles S. Howard's Seabiscuit trailed in sixth and his stablemate Kayak II, ran eighth out of the money for the first time in his career.

Heelfly, George W. Stratton's original contender, was declared out of the seven-furlong race, as was Daybreak, leaving eleven horses, all eligibles for the $100,000 Santa Anita Handicap, to go to the post under clear skies and on a fast track.

Specify won by 1¼ lengths in the time of 1:23 2-5. Lassator won second in a photo finish with Viscounty.

Specify paid $17.60, $12.80 and $9.60. Lassator paid $18.20 and $9.20, and Viscounty $13.00.

Santa Anita had its first $1,000,000 betting "handle" this season as $1,009,957 passed through the parimutuel windows in wagers on the days eight races.

The double defeat was a big blow to Owner Howard, who had hopes of getting Seabiscuit in top condition for the Santa Anita Handicap, and of saddling Kayak II for what might be his second successive victory in the rich race March 2.

Jockey Red Pollard of Edmonton, Alta., Seabiscuit's regular rider, said later he did not know what happened to his mount.

"He ran like his old self for a while, but when I called on him, there didn't seem to be anything there," Pollard said.

"BACHELOR of war"

In ancient days, "baccalarius" signified a soldier not old or rich enough to lead his retainers into battle with a banner. Today a man does not have to be either old or rich to enjoy the rich, mellow flavour and aroma of the famous Bachelor Cigars with their 100% pure Havana filler at only 10c.

HOCKEY

FIRST ROUND O.H.A. PLAYOFFS INTERMEDIATE "A"

TRENTON R.C.A.F. vs PETERBOROUGH

BROCK ST. ARENA

TONIGHT, February 19

8:30 P.M.

Subscribers' Tickets MUST be picked up by 7:30 o'clock night of game

Reserved, 60c. Gen. Admission—West Side, Ladies 35c; Gents 50c. East Side, 35c, Children 10c.

It's Leap Year

The gravity-defying beauty who is caught between heaven and earth at Sun Valley, Idaho, is Erna Andersen, one of the world's ranking figure skaters. Like Sonja Henie, she is a native of Norway and has been skating since she was seven. One of her teachers was Martin Stiksrud, who taught Miss Henie. Erna is also a whiz on skis.

Detroit Youth Noses Out Larry O'Connor

By BILL BONI
(Associated Press Staff Writer.)

NEW YORK, Feb. 19.—(AP)—Competitors in next Saturday night's National Indoor Championships at Madison Square Garden should create considerable havoc in the track and field record book. There's a fine chance of new meet marks in a dozen of the 17 events.

Not that the 1940 performers are supermen, though Chuck Fenske, John Woodruff, Greg Rice and Al Blozis rank with the best. It's chiefly that the meet goes back on a yardage basis for the first time in eight years, and in the interim a lot of standards have become outdated.

A new indoor record for the 50 yards hurdles was set in Saturday's New York A.C. meet when Allan Tomlich of Detroit was clocked in 7.1 seconds as he nosed out Larry O'Connor of University of Toronto.

Fritz Ran Fourth

The other Canadian entry in the meet was Bill Fritz of Queens University who failed in an attempt to retire the Buermeyer Cup for the 500 yards event. He ran fourth behind Jim Herbert of New York University who ran it in 58 seconds flat, Johnny Quigley of Manhattan and Charley Belcher of Atlanta, Ga. In the sprint medley, mile and a half mile relays, records are a cinch next Saturday because these races will be on the program for the first time. But it's almost as much a sure thing that the "Big Four" of Fenske, Lou Zamperini, Glenn Cunningham and Gene Venzke will run a new mile mark onto the books.

Each of the six banked-track miles so far has been run under 4 minutes 15 seconds, the record Venzke set in 1932. Ranging from Fenske's twin 4:07.4 performances, first in the Millrose and then in last Saturday's New York A.C. meet, to the Wisconsin lad's 4:13.5 on a 12-lap Philadelphia track, they have seen Fenske, with his 4:07.4; Zamperini, with a second-place 4:07.9 in the New York A.C. and Venzke, with a third place 4:08.2 in the Millrose, run the fastest miles of their careers.

Reds Increase League Lead

Providence Reds took a long time to catch New Haven Eagles in the International - American Hockey League race, but now that they have overhauled them they have shown no indication of giving up first place.

Despite a New Haven victory over the week-end, the Reds increased their first place margin in the eastern division to six points as they scored a pair of vicotries, beating Indianapolis Capitols 3-0 last night and Philadelphia Ramblers 7-2 the night before.

The Eagles, meantime, blanked Cleveland Barons 2-0 last night in their only week-end game. Syracuse Stars kept alive their play-off hopes by lacing Hershey Bears 7-5 Sunday and edging out Springfield Indians 3-2 Saturday.

In other Saturday games Pittsburg and Indianapolis tied 2-2 and Cleveland beat Hershey 5-2.

The Providence goals were spread among three players last night, Wilf Starr, Hub Wilson and Art Giroux getting one apiece, but on Saturday Joffre Desilets tallied three times to lead the attack. The victory over Philadelphia ended Ramblers' chances of gaining a play-off spot. Last season Ramblers were in the league final.

Bert Gardiner's good goal-tending and goals by Earl Roche and Tony Hemmerling gave the Eagles their victory. Gardiner was replacing Bourque in the New Haven nets.

SPORTS—DAY BY DAY

Digging Up the Local Dirt With the Odd Chuckle or Two

By CEC. PERDUE

As Java Joe would put it, the Fliers are on the "brink of an abscess" here tonight. The R.C.A.F.-ers must win over the Petes in the Brock St. palais d'ice or hang up their sticks for the year and go back to air camp drills. In the three-in-five group playoffs, the speedy Petes have won the first two in a row and are out to make it three straight here, if possible. If the locals lose, fourth fray is back in Bella Villa on Wednesday—and the gang waved good-bye to the Hume Arena when they left last Friday. So they don't expect to return this semester. Though, of course, one never knows. After all, the Airmen did cop a 2-1 win o'er them this season most unexpectedly—and they might do it again here tonight.

* * * * * * *

Without packing up a bunch of adjectives in our sample case and going out trying to sell this game, we expect there will be a big crowd on deck this e'en. It will be another nifty number between smart O.H.A. intermediate "A" clubs—of senior "B" calibre. With lots of hard feelings betwixt the puckists and some fast, rugged and exciting hockey sure. No more nonsense of sending out skates to be sharpened between periods, and hence no unnecessary delays. Yeah, it ought to be a pip of a puck battle, and perhaps the last here for some time. Seeing as the Buckland bunch—if they should win the group tonight — may have to sit around a spell awaiting further opposition in provincial playdowns. Though we hope not, as the ice may partially play out in another two weeks.

* * * * * * *

A Title Tonight?

Peterborough fans have not seen the Petes win a group championship since Hitler was a paper-hanger, or so it seems. True, the local hockeyists won the group title the last two years but the titular tilt took place on Belleville ice each time, with only a few hundred local fans on hand. In 1937, the Fliers won out and copped the Ontario title. In '38, the Petes won over the Airmen but the fifth and deciding game was in the Quinte arena—and what a night that was! And last year, the Petes won in three straight, the third joust again being on the Fliers' stamping ground. Maybe loyal local fans will see a group championship in the making here this evening. We hope.

* * * * * * *

Dunno how the Fliers will lineup this eve, likely just as strong as possible. Petes will have 'em all on deck except Jim Ellis—out with an injured shoulder. Ray Harding, with the youthful face and the veteran's actions, will be kicking 'em out in goal. The hard-hitting defence of Don Crowe, Jack Gardner, Drake Jopling and Les Burton, should bounce a few bodies around the arena again this fray. Up front there is the first line of Bun Kingdon, fast and tricky, the heady Honey Tompkins, and the bouncing rubber-ball of an Art Heal (a real worker); with the winged-foot Eddie Starr on the second line along with the fast Joe Blewett, and Don Coughlin, a consistently fine puckist, and the ragged Jack Jopling. A good outfit and they'll put up a swell scrap. This team rates lots of support.

* * * * * * *

Colts In Oshawa

Down in Oshawa tonight, the junior Colts will be tangling with the Bees in the third game of their three-in-five "B" group playoffs. Each club has taken a win, and tonight's result will be mighty important. After spending a good part of the season coasting against "C" squads and mixng it regularly in fist fights to relieve the monotony, the Colts—something of an up-and-down outfit—are really playing for keeps now. Didn't do so well in the first playoff fray on the large Motor City ice surface, but snapped back to form at home to sew up the series. Perhaps, the lads will realize the Bees are not unbeatable, and go out and knock their ears down this e'en. Fourth fixture will be at the Rue Brock on Wednesday p.m.

* * * * * * *

Our juvenile Grads in the district O.J.H.A. round-robin series put up a good battle in Norwood the other night but the hustling young homesters edged out the nod as 350 fans roared approval. This should be a good series yet, and we trust they arrange a decent playoff at the end ere hiking into playdowns. In Norwood they want any midget squad or manager here to get in touch with 'em for a game before the Norwood Midgets tackle playdown outfits—and they wonder down that way why Peterborough haven't got a midget entry themselves. As Alex Kempt remarked recently, "give us $200 to advance kids' hockey and Norwood would take care of 100 young players from Peterborough, Hastings, Warsaw, Havelock, Norwood, etc., and guarantee to get a title shortly, besides developing stars for higher company." Toronto kids get the dough somewhere for big series. Norwood Midgets meet Trenton at seven before the Bata-Hornets tilt Wednesday in Norwood.

* * * * * * *

One Swell Outing

The giant junior ski jamboree at Bethany o'er the week-end was something for two hundred kids and their parents to remember—and another successful event in the history of the hustling local Ski Club. A trainload of noisy youngsters, with lunches large enough for lumberjacks—and some wondrous odds and ends of skiing raiment—chug-chugged out to the district "Alps" and disgorged for a grand day's outing. A mild, sunny day with lots of snow and a hap-hap-happy gang! Club championships for junior members were held, too, and everything clicked okay. Results are listed tonight. Our congrats to the club seniors who handled the Saturday affair so well and gave so many school kids fond memories. Senior championships are being held next week at Bethany and Nassau.

* * * * * * *

Local Rugby Club was represented Saturday at the annual O.R.F.U. meeting in Toronto. Father M. S. Lynch of St. Mike's was named prexy for two years, succeeding the late John DeGruchy. Vice-presidents are: Maurice Chilton of Sarnia, Floyd Muirhead of Toronto, and Frank Leonard of Dundas. Harold Bailey was returned as secretary-treasurer. District supervisors named — being responsible for organizing grid loops of various calibre in their district—were Ed McLean of Dundas, Gord Mellon of Hamilton, F. F. Dufton of Cobourg, Joe Goodman of Toronto, L. W. Taylor of Woodstock, Bill Walshe of Kingston, D. C. O'Brien of Windsor and Bill Fry of Belleville. Peterborough will have a representative on the O.R.F.U. executive and the local club has also been asked to see what it can do toward getting junior and intermediate teams going down this way.

* * * * * * *

Dese, dem and dose: King Edward and Prince of Wales went to a 2-2 tie Sat'day in the first of their two-game School Puck Loop finals....Cobourg copped its "C" hockey round from Port Hope 20-3, and now meets Lindsay in group playoffs....Referees Houston here and McCaffery in Oshawa will handle local puck playoffs tonight....Guess there was no C.G.E. hockey on Saturday....Industrial League executive meets at eight p.m. Wednesday in Duffus' to deal with two protests—one by Packers and one by Quakers....Canada Packers' skating party is tomorrow eve in the Brock....Bees beat Zephyrs and Quakers trimmed Dominions in men's cage loop frays on Sat'day eve....A good swim meet at the "Y" over the weekend, too....Herb Hendrie, motorbike cop in Toronto—and ex-grid star for the Orfuns here—was injured the other day when his iron steed was ditched....Cobourg cage crews won o'er the senior gals and boys, and the junior boys of Port Hope....Church hockey tonight: Trinity vs. All Saints at six in a bantam final, All Saints vs. Trinity at 7.15 in a juvenile final, George St. vs. All Saints at 8.30 in a junior semi-final....Baltimore Orioles hopped into first place in their U.S. loop with a 4-0 win o'er Atlantic City, Bill Calladine counting two....Aubrey Scriver of Hastings (namesake and cousin of Dit Clapper) is 14 years old, goes 165 pounds and plays for Norwood's young pucklsts — and they say he looks like a comer....And night falls.

Bees, Quakers Cops Wins In Cage Circuit

Bees' powerful last-half scoring punch enabled them to come from behind and defeat Zephyrs 28-17 and run their victory string to four straight in the feature senior basketball game at the Y.M.C.A. Saturday night. It was the first loss in six starts for Zephyrs. In the other game Quakers came to life to trounce Dominions 36-19, packing most of their scoring into the last half. The winning Bees cut Zephyrs' big lead in the standing by a full game, while Quakers drew away from Dominions and C.G.E., who jointly occupy the cellar. The standing:

	W.	L.	F.	A.
Zephyrs	5	1	177	122
Bees	4	2	194	138
Quakers	3	3	181	150
Dominions	1	4	114	197
C.G.E.	1	4	124	183

Quakers carried a small margin through the half to lead 14-10 and then turned on the heat in the final period. The winners, after losing their last three snapped back to their real form and exhibited a smooth passing, good shooting attack to readily subdue Dominions. The losers sank into a last place tie with C.G.E. Quakers made exactly no free throws in their ten tries, while Dominions made one for six. Joe Jakafby climbed into second place in the scoring race and led the winners with 14 points. McPherson and Gillespie were also prominent. Marsh was the losers' only standout. The teams:

Quakers: Centre, Kingdon 6; forwards, Ward 4, McPherson 6; guards Gillespie 4, Jakafby 14; subs: Patterson 2.

Dominions: Centre, Weese 2; forwards, Csumrik 1, Currie 2; guards, Marsh 14, Grose; subs: Hammill, Wolstenholme.

Uphill Fight.

Bees made a great uphill fight after Zephyrs took an early lead to go on to win. Zephyrs were out in front at the half 7-6, after scoring the first three baskets to gain a 6-0 lead. Bees started to go as the last half opened and tied it up with about half the period gone. Zephyrs took the lead once more but the Bees again tied it up and then went ahead again to stay. It was anybody's game through most of the hot battle, till the winners spurted near the end to carry them well out in front. The winners made 2 for 8 free throws and Zephyrs counted 3 for 11. Jim Thorburn, Pete McArthur and Les Ascott were outstanding for the winners and Jack Dougherty and Don Sedgewick were best for Zephyrs. The teams:

Bees: Centre, Craig 7; forwards, Thorburn 17, McArthur 6; guards, Ascott, Rogow; sub., Whaley 1.

Zephyrs: Centre, Dyer 2; forwards Dougherty 10, Stewart 3; guards, West, McIntyre; sub., Sedgewick 2.

Referee, Curly Krug.

Scorer, A. Clarke.

CURLING

By HERB MARTIN

And now for the Neil Trophy competition—and what a contest this is going to be! We figure it will take five nights of this week and two next to run it to a successful finish.

With forty-two rinks entered, it puts us in mind of the days of the old open bonspiel, when nothing under forty rinks was considered worth while. And looking over the entries we notice some good strong schedule rinks, but nevertheless it is a wide open event. Who will win? Who knows? Will Tom McArthur's quartette repeat? Will A. Northey, Lakefield, again capture the consolation? Or will it fall to the lot of J. T. Braund to upset the dope and slip through with a photo finish? Not even the wise guys who sit behind the plate glass, in on number 8, would dare hazard a guess. There are no favorite, it's a 43-1 shot right across the board.

It is more than likely the rules will be posted up before the first round starts this evening at 6:45 p.m. Please be on time.

If "Ike" Batten doesn't believe in Santa Claus now, he never will, and if Wallace Harvey is not a twin brother to St. Nick we miss a guess entirely. Not only was Wallace so generous as to hand Fred six shots but he insisted on handing him the game as well—and was Mr. Harvey's face red? The shot ranks about the same as the famous Markle baseball play.

It all happened in the second game Saturday afternoon. Wallace lays five nice shots and comes down with his last stone, a wide in-turn and bumps Fred's stone right in on the button for shot and game. Nice going.

The winning skips were Dr. J. Green, H. Clegg, W. Harvey and C. Giroux.

In the evening the ladies staged a little mixed tournament with eight rinks competing. These Saturday evening events are very popular and it would not surprise us if all the ices were occupied next week-end.

The winning rinks were skipped by C. Wastbrooke, W. Widdess and H. R. Martin.

Complete Auto Service
Motor Repairs,
Body Bumping, Re-Painting
J. J. DUFFUS CO.
Telephone 5757 24 Hour Service

Orioles Blank Gulls

ATLANTIC CITY, N.J., Feb. 19.—(CP).—Baltimore Orioles took over first place in the Eastern United States Amateur Hockey League by defeating Atlantic City Sea Gulls here Saturday night. The teams fought hard for three scoreless periods, and then in the overtime period the Orioles scored four times. Norm Calladine tallied twice on solo dashes and Errickson and Tuten scored the other Baltimore points.

124 Rinks Are Entered In First Draw

TORONTO, Feb. 19.—(CP).— The Ontario Curling Association's 13th annual bonspiel got under way here to-day with first round play for the Royal York trophy. The draw included 124 rinks from 52 Ontario and United States curling clubs.

All trophy-winning rinks in the 1939 bonspiel are competing again this year, including D. P. J. Kelly's Toronto Granite Club four, who captured the grand aggregate and the North American Life and Seagram trophies last year, and Alex Hayes' Sarnia rink, 1939 winners of the Royal York trophy.

The 62 winning rinks in the first round of the Royal York draw also play for the Birks-Ellis-Ryrie and Seiberling awards, while the losers compete for the North American Life and Seagram trophies. Losing rinks in the first round of the latter draws enter consolation play for the Canada Dry trophy.

Nine rinks, five from Detroit, two from Schenectady and two from Milwaukee, comprise the largest group of United States curlers ever to compete in the bonspiel. More than 30 Western Ontario rinks, 10 from Northern Ontario, a large Eastern Ontario contingent and Toronto entries round out the draw.

Play will continue until Saturday on the ice of High Park, Granite, Toronto and Royal Canadian Curling Clubs here.

Rangers Widen Soccer Lead

LONDON, Feb. 19 — (CP Cable). —The latitude allowed clubs in the United Kingdom's wartime soccer competitions saved at least one game from being spoiled in the week-end program. When two of Swansea Town's players were taken ill en route to Plymouth, the home team provided substitutes, and instead of a one-sided affair, the crowd saw a hotly contested game.

Plymouth Argyle won 3-1 and the victory sent the squad into a tie with Swindon Town and Torquay United at the top of the South-west group Swindon and Torquay were idle.

Despite slippery grounds that made ball-control difficult, teams generally served up a good brand of soccer. Scotland had practically a full round of games in its two groups, but only an abbreviated schedule was carded in England.

Scottish home teams played brilliantly. Rangers stretched their lead at the top of the West Division to four points by a 3-1 decision over Airdrieonians at Ibrox Park. Hamilton Academicals, the Light Blues' closest rivals, brought their point-total to 23 by trimming Dumbarton 4-2. Venters, McKillop, and Thornton netted the Rangers' goals.

Defeat of Hearts by Dundee United, a second division squad, was the feature of Eastern group matches. The United was on the long end of a 3-2 count, and the loss put Hearts two points behind league-leading Falkirk, winner 4-1 over Stenhousemuir. Aberdeen, possible challenger for the championship of the section, went under 3-1 to St. Bernards.

In England's South C Division, Tottenham Hotspurs displayed good combination to defeat Charlton Athletic 2-0 and Chelsea turned in an easy 5-1 victory over Southampton, although the Pensioners lined up with a reorganized forward line.

Crystal Palace moved out in front in South D by virtue of a 4-1 decision over the strong Reading squad. Southend also did well to dispose of Norwich City 3-0.

SHOCKED EVEN OLD S.M.

NEWCASTLE, England—(CP)—When a former associate, an ex-sergeant-major testified a Newcastle conscientious objector's language was "so disgusting it shocks even me," the petitioner for exemption was stricken from the objector's rolls. He had pleaded exemption "on religious grounds."

Additional Sports On Pages 9 and 10

'Y' Junior Team Wins 18-14 Over Visitors

In the dual swim meet held at the Y.M.C.A. pool on Saturday night the Y junior swim team held their own with the powerful Orillia Y squad, winning the swimming events by the score of 40 to 37. In the plunging events, however, the Orillia lads uncovered a real threat in Ken Newark, who won both senior and junior events. Starring along with Newark for the visitors were Stan Gilchrist and Peter Noy, who won both events for boys 14 and under and 15 and under respectively. Fred Town won the senior 40 free style, and Frank Yarnold, who was the mainstay of their junior team. Orillia won 53-42.

For Peterborough, Ralph Rogow, star junior swimmer, led the way with a first and a second, closely followed by Don Pinch with two seconds and two thirds. Warren Marshall with two seconds, Ray Routly with a second and a third, and Jim Brown with a second in the junior 40 yards free style were other point-getters for the local lads.

In the junior 160 yards free style relay, the Peterborough junior team of Jim Bron, Leonard Smith, Don Pinch and Ralph Rogow won by a wide margin in the fastest time ever turned in by a local junior team 1 minute 29 1-5 seconds.

Caps Senior Race.

Allan Marshall's employer allowed him time out from work and he came through by winning the senior 40 yards berast stroke event, which is his specialty.

The meet was held under the direction of Gord Minty, Y swim coach, who hopes to take his lads up to Orillia in the near future for a return engagement.

The judges for the meet were Ross Thompson, who also acted as starter, and Alexander Fitzgerald of Peterborough and Dave Renton of Orillia. The Orillia team was looked after by Ken McGuigan, newspaper man and former leading Orillia swimmer, and recorder for the meet was Bill Ferguson.

Complete results are as follows:

Boys 14 and under, 20 yards free style—1, Stan Gilchrist, Orillia; Warren Marshall, ePterborough, Jack Dugan, Orillia. Time, 10 3-5 seconds.

Boys 14 an dunder, 40 yadrs, free style — 1, Stan Gilchrist, Orillia; 2, Warren Marshall, Peterborough; 3, Jack Dugan, Orillia. Time, 23 2-5 seconds.

Boys 14 and under, 40 yards, free style — 1, P. Noy, Orillia; 2, Don Pinch, Peterborough; 3, Ray Routly, Peterborough. Time, 10 seconds.

Boys 15 and under, 20 yards free style—1, P. Noy, Orillia; 2, Ray Routly, Peterborough; 3, Don Pinch, Peterborough. Time, 22 2-5 seconds.

Junior 40 yards, free style—1, Ralph Rogow, Peterborough; 2, Jim Brown, Peterborough; 3, F. Yarnold, Orillia. Time, 21 seconds.

Junior 40 yards, back stroke— 1, F. Yarnold, Orillia; 2, Don Pinch, Peterborough; 3, Len Smith, Peterborough. Time, 26 seconds.

Junior 160 yards, free style relay—In Peterborough (Jim Brown, Len Smith, Don Pinch and Ralph Rogow). Time, 1.29 1-5. 2, Orillia (F. Yarnold, C. French, S. Gilchrist, and P .Noy).

Junior long plunge—1, Ken Newark, Orillia; 2, Bob Hipwell, Orillia; 3, Don Pinch, Peterborough.

Senior 40 yards, free style — 1, Fred Town, Orillia; 2, Ralph Rogow, Peterborough; 3, Frank Yarnold, Orillia. Time, 21 seconds.

Senior 40 yards, breast stroke—1, Allan Marshall, Peterborough; 2, F. Town, Orillia; 3, Bruce Campbell, Peterborough. Time 24 1-5 seconds.

School Squads Draw In First Playoff

King Edward and Prince of Wales battled it out to a 2-all tie Saturday at All Saints' rink in the first of the School Hockey League final. It is a two-game series, goals to count, for the school puck title and the next game will be in the Brock St. rink—date to be announced later.

In a classy, close-checking tussle, with both goalies sparkling, Prince of Wales got a goal in the first period, King Edward scored in the second and both sides tallied once in a lively third heat. Play was even and exciting throughout. Murduff and Maudsley scored for the Wales' crew while Harris notched both counters for the K.E. squad. All the young puckists looked good in this encounter, especially the goalies. The teams:

King Edward: Goal, Welch; defence, Harris, Dugan; centre, Anderson; wings, Foster, Close; subs, Woodcock, Estlick.

Prince of Wales: Goal, Dorsett; defence, Beatty, Maudsley; centre, Pammett; wings, Hill, Murduff; subs, Plunkett, Darling, McDougall.

Referee, M. Williamson.

JOIN THE CROWD!

Canada Packers

HARD TIME SKATING PARTY

Tuesday, Feb. 20

BROCK ST. RINK

Door Prize—Tender Sweet Ham and Many Other Prizes

Admission: 25c, 15c, 10c

Peterborough Brass Band

TORONTO MAPLE LEAFS WIN TWO FROM MONTREAL CANADIENS

Kelly Scored Two Goals In 8 Seconds

By JACK CALDER
(Canadian Press Staff Writer.)

There's something about a collision of Toronto Maple Leafs and Montreal Canadiens that keeps the customers turning out and raving no matter where the two Canadian clubs ride in the National Hockey League standings.

The Maple Leafs whipped the Canadiens twice during the week-end, 3-1 at Toronto Saturday and 2-1 at Montreal last night, and though the Habitants are in last place and the Leafs badly crippled the fans attended in delirious droves. They saw two of the winter's justiest battles.

Pep Kelly

Captain Reginald (Red) Horner of the Leafs went back to his old game of knock-'em-down and drag-'em-out, while Regis (Pep) Kelly scored two goals within eight seconds to decide the contest. The belligerence was carried on by nearly every player on both teams last night when 22 penalties, including five majors, were called.

Before 10,320 adherents Nick Metz fired the winning goal eight minutes from the finis last night, while each team was two men short. A minute before, Ray Getliffe had tied the score. Bingo Kampman sent Toronto ahead after 14 minutes of the first period. In the turbulent third, Gus Marker of Toronto and Red Goupille of the home club drew majors for fighting and Horner and Montreals Toe Blake did the same. Kampman used his stick as a barrier to keep a group of white-hot fans from getting into the Horner-Blake tussle.

Rangers Beaten

Detroit Red Wings, running strongly in fifth position, continued their home-ice jinx over the league-leading New York Rangers, defeating them 2-0 with a late spurt. The beating left the Rangers only two points up on the second-place Boston Bruins, who have played three games fewer than their New York rivals.

The teams struggled through two scoreless periods and 12 minutes of the third period before the break came on a penalty to Captain Art Coulter of the Rangers. Then Alex Motter whipped a shot past Goalie Dave Kerr and, after Coulter's return, Modere Bruneteau rang up the second goal on Syd Howe's rebound.

The Americans pulled three points ahead of the Canadiens in their last-place debate by holding Chicago Black Hawks to a 1-1 overtime tie at New York. Murray Armstrong got the Americans' goal in the second period and Bill Thoms scored for Chicago in the third, the Hawks pressing almost continually after that.

BELL FOR G.K.C.

BEACONSFIELD, England.—(CP)—A bell dedicated to the memory of G. K. Chesterton, British author who died in 1936, has been given to St. Teresa's Church here, where he worshipped.

Classy Forward

ART HEAL

Playing smart, colorful hockey, Art Heal (above) has been showing up fine for the Petes in their present playoff series. He should go good again tonight here against Trenton Fliers.

Rev. M. S. Lynch Named Prexy Of The O.R.F.U.

TORONTO, Feb. 19.—(CP).—The Ontario Rugby Football Union has decided to do something about improving conditions in its intermediate and lower groups. Eight men have been chosen to deal with the problems facing these groups in various sections of the province and to renew interest that has been lacking in the past several years.

At the 58th annual meeting here Saturday the following were appointed for the assignment: Len Taylor of Woodstock, Joseph Goodman of Toronto, Gordon Mellon of Sarnia, E. McLean of Dundas, D. C. O'Brien of Windsor, William Fry of Belleville, William Walshe of Kingston and F. F. Dufton of Cobourg. Appointment of additional men will be taken when necessary.

Floyd Muirhead, president of the Toronto Balmy Beach club, told delegates he believed two clubs would operate in Montreal next season and if only one should be formed the chances were good it would be an O.R.F.U. entry. It has been rumored Montreal Westmounts would withdraw from the Union's Senior series.

Rev. M. S. Lynch, of St. Michael's College, Toronto, was elected president for two years, succeeding John DeGruchy who died last month after serving as president for 25 years. M. J. Chilton of Sarnia was named first vice-president and will succeed Father Lynch at the end of two years. Mr. Muirhead was elected second vice-president and Frank E. Lenard of Dundas, third vice-president.

LIFEBOATS IN WAR

LONDON—(CP).—Lifeboats from shore villages have rescued 1,010 persons since the war began.

North Dummer Loses 4-3 In Warsaw Tilt

WARSAW, Feb. 19 (ENS). — The Warsaw School made a clean sweep of the second half of their schedule when they trounced the powerful North Dummer aggregation 4-3 on Friday night, as the school had previously won from Douro on Wednesday this gave them the possible high of six points in the final half of the schedule and the right to meet the Stoney Lakers in the playdowns for the Casement Cup.

The North Dummer power line of Ramsay, Art and Roy Whetung had an off night, failing to stop the speedy rushes of the youngsters, and only the hard work of Crowe and L. Whetung on the defence kept the scholars from running up a larger score.

G. and E. Payne and Lonsberry were the spearhead of the School's attack, while Cooper gave the large crowd of fans plenty to cheer about with his good defensive work.

The teams:

School — Goal, E. Clements; defence, Cooper, Bernier; centre, Darling; wings, R. Payne, G. Clements; subs., E. Payne, Lonsberry, and G. Payne

North Dummer — Goal, B. Payne; defence, Crowe, L. Whetung; centre, A. Whetung; wings, Ramsay, R. Whetung; subs., Coppaway, Edgar, Ivey, and Puffer.

Referee—M. Lonsberry.

Ladies Lose.

The aged Dandruff Removers, most of them up from a sick bed, rose to the heights on Friday evening when they avenged a previous defeat by trimming the Warsaw Ladies 5-3.

The Barbers played their usual clean, if slow, game while the Ladies resorted to rough tactics, many of them being saved from major penalties by the lenient work of Referee D. Sharpe.

The teams:

Warsaw Ladies — E. Thompson, E. Selkirk, E. Bennett, J. Payne, N. Whetung, D. Darling, D. Payne, A. Watts, L. McIlvena.

Dandruff Removers — G. Moore, F. Sidey, A. Payne, H. Clements, C. Tighe, W. Wright, C. Watts.

Warsaw Hockey League

Second half standing:

	W.	L.	P.
School	3	0	6
Oaks	2	1	4
North Dummer	1	2	2
Douro	0	3	0

Playoff schedule:
Feb. 20—North Dummer v. School.
Feb. 23—School v. North Dummer.
Third game, if necessary, to be played on February 27.

Weekend Stars

By The Canadian Press

Cecil (Tiny) Thompson, Detroit, scored his third shutout of the season as Red Wings downed the leading New York Rangers 2-0.

Regis (Pep) Kelly and Murph Chamberlain, Toronto, paced Leafs to a 3-1 victory Saturday over Canadiens with Kelly getting two goals and Chamberlain assisting in all three.

Ray Getliffe, Canadiens, picked up each Montreal goal against the Leafs.

Murray Armstrong, Americans, and Bill Thoms, Chicago, each got a goal as their teams played to a 1-1 overtime tie.

Hockey Record

NATIONAL LEAGUE

	P	W	L	T	F	A	Pts
Rangers	39	23	8	8	119	66	54
Boston	36	24	8	4	130	74	52
Toronto	38	19	14	5	101	82	43
Chicago	38	16	16	6	79	98	38
Detroit	39	13	20	6	67	98	32
Americans	39	11	25	3	80	115	25
Canadiens	37	9	24	4	70	113	22

Sunday's Results

Toronto 2, Canadiens 1.
Detroit 2, Rangers 0.
o-Chicago 1, Americans 1.

Saturday's Results

Toronto 3, Canadiens 1.

INTERNATIONAL-AMERICAN

Eastern Section

	P	W	L	T	F	A	Pts
Providence	42	23	14	5	122	105	51
New Haven	42	22	19	1	130	139	45
Springf'ld	44	18	20	6	132	120	42
Philadel...	41	10	24	7	92	128	27

Wester: Section

Indianapo's	45	22	15	8	140	106	52
Cleveland	46	20	18	8	104	102	48
Pittsburg	44	19	18	7	114	105	45
Syracuse	44	17	19	8	117	124	42
Hershey	42	17	21	4	95	114	38

Sunday's Results

New Haven 2, Cleveland 0.
Providence 3, Indianapolis 0.
Syracuse 7, Hershey 5.

Saturday's Results

Cleveland 5, Hershey 2.
o-Pittsburg 2, Indianapolis 2.
Providence 7, Philadelphia 2.
Syracuse 3, Springfield 2.

Michigan-Ontario

Stratford 4, Windsor 0.

American Association

Sunday

St. Louis 4, Wichita 1.
Minneapolis 7, St. Paul 3.

Saturday

St. Louis 4, Tulsa 3.
Omaha 7, Kansas City 1.

U.S. EASTERN AMATEUR

Sunday.

New York 6, Washington 4.
Baltimore 4, Atlantic City 2.

Saturday.

o-Baltimore 4, Atlantic City 0.
o-Washington 4, River Vale 4.

BIG SIX JUNIOR.

Oshawa 4, Marlboros 3.

QUEBEC SENIOR.

Cornwall 5, Ottawa 4.
s-Quebec 8, Concordia 5.

QUEBEC PROVINCIAL.

s-Quebec 6, Hyacinthe 3.
s-Sherbrooke 2, Verdun 6.

ONTARIO JUVENILE.

London Kinsmen 5, London Stars 0.

ONTARIO MIDGET

London Flyers 8, Ingersoll Y 1.

ONTARIO BANTAM.

London Rangers 9, Ingersoll Y. 2.

N.O.H.A. INTERMEDIATE.

Iroquois Falls 4, Timmins 1.

THUNDER BAY SENOR.

Geraldton 11, Fort William 2.

ALBERTA SENIOR.

Calgary 3, Olds 0.
Edmonton 5, Turner Valley 1.
Lethbridge 5, Drumheller 2.

SASKATCHEWAN SENIOR.

Flin Flon 5, Regina 4.

EXHIBITION.

U.C.C. Prep 1sts 9, Ridley 3.
U.C.C. Prep. Jrs. 6, Ridley Jrs. 0.
s-o-Hull 4, Lachine 4.
Hamilton College, NY. 7, Victoria, Toronto 3.
s-Sunday. 0-Overtime.

Zion Terriers Whip Ross 1-0 In Finals

TWEED, Feb. 19—(ENS)—Emerging victorious from a tough semi-final series with the Foxboro Foxes, which they won by only a one-goal margin, the fighting Irish Terriers from Zion Hill took a hard-earned win from the league-leading Glen Ross Riversides in the finals of the Centre Hastings League on Friday night by the count of 1-0. Their victory was largely due to the efforts of Goalie Gifford, who was the star of the evening.

The first two periods were scoreless, and it was not until three minutes of the last canto had been played that Zion Hill broke into the scoring, getting the only counter of the game, when Brough and Faulkner broke through the Glen Ross defence. They skated right in on Hagerman, and the shot would have beaten any goalie.

The two Pyears, Martin Armstrong and H. Hagerman were the pick of the Riversides, with Sims, Tummon and Ray working well on the second line for the Zionites. Brough, Faulkner and Ketcheson turned in good efforts with Dickey and Bedford sealing up the defence in great style.

Glen Ross: Goal, B. Hagerman; defence, Brown, Fraser; centre, Martin; wings, R. Pyear, G. Pyear; subs, H. Hagerman, J. Armstrong, McDonald and Brooks.

Zion Hill: Goal, Gifford; defence, Dickey, Bedford; centre, Brough; wings, Ketcheson, Faulkner; subs, Tims, Tummon, Ray, Clarke.

Referees—E. Wallace and J. Hulin.

N.H.L. Leaders

By The Canadian Press

Standing—Rangers, won 23, lost 8, drawn 8, points 54.

Points — Schmidt, Boston, 17 goals, 22 assists, 39 points.

Goals—Hextall, Rangers, 20.

Assists—Watson, Rangers, 23.

Penalties — Horner, Toronto, 75 minutes.

Shutouts—Kerr, Rangers, 6.

Government finances of Ecuador have been hit seriously by the European war.

Trenton Fliers At Brock In Final Game

The belt will be off the power house to-night (Monday) after 8.30 in the Brock Street Rink when Trenton Fliers tackle the Petes here in the third of their three-in-five O.H.A. Intermediate A group finals. The Petes have won two in a row already and are hoping to wipe out the Air Force threat in three straight. However, the Fliers will be throwing caution to the winds in a do-or-die attempt here this evening and will gang up and fight their heads off continuously in a desperate attempt to keep in the playoff picture. It should be a roaring, rousing puck battle.

The largest crowd of the season is expected out to see this clash between the fast-skating and bitter rivals. Enmity has been threatening all along between the clubs and has popped up from time to time. To-night there'll be some hard bumping and plenty of rough hockey thrown into the speedy and important contest. It promises to be a grand playoff battle with the locals either becoming group champions again or having to go back to Belleville for another tilt, if the Fliers win here to-night.

Remember When—

Canada's Kimberley Dynamiters advanced into the second round of the world amateur hockey championship at London three years ago to-night when they defeated Sweden 9-0. They exploded England's chances of the title by a 3-0 victory a week later and went on to win with a 2-1 overtime victory over Switzerland.

Wins Gar Wood Trophy

MT. CLEMENS, Mich., Feb. 19—(CP).—Dick Graff, youthful Chicago skipper, won the Gar Wood trophy by piloting his ice boat to three straight victories on Lake St. Clair yesterday in the Detroit Ice Yacht Association's annual regatta. Ted Mead of Chicago, finished second in each heat.

Tweed Scholars Oust Stirling, Win Round 4-3

TWEED, Feb. 19 — (ENS). — On Saturday night, at the local arena, Tweed High Schol eliminatel the Stirling High School in a closely contested game, and have now earned the right to meet Norwood High School, who were the winners of the Norwood and Campbellford series of the O.S.S.A. Tweed entered the game with a one goal lead from Thursday night's game, when they tallied a 2-1 count, and then won the round 4-3, as a result of the two-all tie of Saturday night.

Within one minute of play in the first period, Langevin put the Tweed team two up on the round, by drilling a long shot from inside the Stirling blue line. Porritt received the only penalty of the period for boarding.

In the second period Stirling cut the lead to only one goal, when Pyear took a pass from Vandervoort to tally the only goal of the period.

The count was tied by Stirling shortly after the last canto commenced, with Vandervoort getting the counter. Tweed boys tallied a soft goal in the last period, to take the lead on the round 4-3. Stirling strongly protested the goal, but Wells allowed the count to remain. Both teams roughed things up considerably in the last period, when several players being temporarily knocked out on the end boards.

Lineups: Stirling—Goal, Tanner; defence, Walker, Pyear; centre, R. Walker; wings, Vandervoort, McGee; subs, Patterson, McIntosh, Bastedo, Lummiss, Francis.

Tweed—Goal, J. Wagar; defence, D. Porritt, A. Courneyea; centre, Doyle; wings, Vance, Trudeau; subs, Langevin, Bergon, Hayes, Connor, Meraw.

Summary.

First Period

1. Tweed—L. Langevin
Penalties—Porritt.

Second Period

2. Stirling—Pyear, Vandervoort.
Penalties.—A. Courneyea, McGee.

Third Period

3. Stirling— Vandervoort.
4. Tweed—Porritt, Trudeau.
Penalties—McGee.
Referees—Wells, Stirling, F. Geraldi, Tweed.

FATHER'S WISH OBEYED

WATFORD, England — (CP). — Because his father, an ex-soldier, asked on his deathbed that he should never serve in the army, a 20-year-old grocer of Watford was unconditionally registered as a conscientious objector.

Baseballers Now Play Golf In Spare Time; Two Are Becoming Closely Allied

Tampa, Fla, Feb. 19 — (AP). — Baseball and golf are becoming so closely allied it is difficult to realize that only a few years ago some managers were threatening to slap a fine on the first player they caught wielding a niblick.

The baseballer who doesn't play golf now in his spare time is becoming almost a museum piece. Their annual tournament, which ended here yesterday, is destined within a very few years to become one of the winter's top sports events in the United States.

When Wes Ferrell, now with Brooklyn, won the title for the second straight time by licking Jack Russell in the 36-hole final, 2 to 1, he had an enthusiastic gallery of nearly 1,000 following his shots.

This year's event drew several dozen top ball players, coaches and umpires, including some of the stars of the game. For instance, Bucky Walters, voted the outstanding player of last season, won the long-driving contest, and slugger Joe Medwick of St. Louis Cardinals was the medalist.

SHOWED THE DOCTORS

FOLKESTONE, England—(CP). —Refused insurance when he was a young man, doctors giving him little chance of life, Alderman George Spurgen, now 90, has been on the Folkestone Council 56 years, and was twice mayor.

To-day Tues. Wed. CENTRE CONT. DAILY FROM 1.30

2—HITS YOU'RE BOUND TO ENJOY—2

And For Your Added Enjoyment

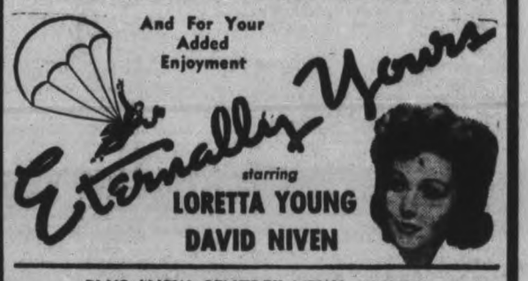

PLUS "NEW CENTRE" NEWS EVENTS

RADIO PROGRAMS

The programs listed are printed as issued by the stations and are subject to change.

Monday

(Afternoon E.S.T.)

4.45 P.M.
News, CBL
Young Widder Brown, WBEN
[illegible] O'Connell, WABC
[illegible] of the Week, WGN

5.00 P.M.
Kathleen Norris, WABC
Girl Alone, WEAF

5.15 P.M.
Irene Wicker, WJZ
Midstream, WEAF
Billy and Betty, WABC

5.30 P.M.
Bud Barton, WJZ
Songs of Simone, CBO
It Happened in Hollywood, WABC

5.45 P.M.
Orphan Annie, WOR
Closing Stocks, CBL
Adventures of Tom Mix, WJZ

(Evening E.S.T.)

6.00 EVENING
Listener's Corner, WEAF
Edwin C. Hill, WABC

6.15 P.M.
Hedda Hopper, WABC
Madeleine Claire, WEAF

6.30 P.M.
Stamp Club, WEAF
Elmer Davis, WABC

6.45 P.M.
Lowell Thomas, WJZ
To-day in Europe, WABC
Lucio's Ensemble, CBL
Li'l Abner, WEAF

7.00 P.M.
Pleasant Time, WEAF
Amos 'n' Andy, CFRB
Olen's Orchestra, WJZ
Between Ourselves, CBM

7.15 P.M.
Lum and Abner, WABC
I Love a Mystery, WEAF
Musicmakers, CBM

7.30 P.M.
Music Makers, CBL
Sensations and Swing, WEAF
Lone Ranger, WOR
Blondie, WABC
One of Finest, drama, WJZ

7.45 P.M.
[illegible] of Sports, WLW
[illegible]an Adventures, CBL

8.00 P.M.
Tune Up Time, CFRB
Adventures of Sherlock Holmes, WJZ
Play Broadcast, WGN
Quaker Family, CBL

8.30 P.M.
True or False, WJZ
Model Minstrels, WABC
Voice of Firestone, CBL
With Troops in England, CBM

9.00 P.M.
Radio Theatre, CFRB
Quiz Program, WEAF
Green Hornet, WJZ

9.30 P.M.
Alec Templeton Time, WEAF
Arabesque, CBL
Allan S. Hayward, WJZ

10.00 P.M.
Raymond Gram Swing, WOR
Guy Lombardo's Orch., CFRB
Contented Program, CBL
Little Ol' Hollywood, WJZ

10.30 P.M.
National Radio Forum, WJZ
This Canada, CBL
Concert Hall, WABC

11.00 P.M.
News, CBL
News, WEAF
Paul Sullivan, WABC

11.15 P.M.
Star Dust, CBL
Golden Glove Finals, WOR
Hoagland's Orchestra, CFRB

11.30 P.M.
Songs of Empire, CBL
Le Barron's Orch., WEAF

12.00 MIDNIGHT
Armstrong's Orchestra, CFRB
Miller's Orchestra, WJZ

Tuesday

(Morning E.S.T.)

8.30 A.M.
Gene and Glenn, WEAF
Richard Leibert, WJZ

9.00 A.M.
Breakfast Club, CBL
Happy Jack, WEAF
Woman of Courage, WABC
Woman of To-morrow, WJZ

9.15 A.M.
School of the Air, WABC
Band Goes to Town, WEAF

9.45 A.M.
Bachelor's Children, WABC
Ed. McHugh, WEAF

10.00 A.M.
The Man I Married, CBL
Thunder Over Paradise, WJZ
Pretty Kitty Kelly, WABC

10.15 A.M.
Myrt and Marge, WABC
John's Other Wife, CBL
This Day Is Ours, WJZ

10.30 A.M.
Mary Marlin, WJZ
Just Plain Bill, CBL
Hilltop House, WABC

10.45 A.M.
Stepmother, WGR
Woman in White, WEAF
Midstream, WJZ
Metcalf's Choir, CBL

11.00 A.M.
Poetic Strings, WABC
Singers' Song, CBL
Pepper Young, WJZ
David Harum, WEAF

11.15 A.M.
Dr. Malone, WJZ
Life Begins, WABC

11.30 A.M.
Travelling Chef, WJZ
Big Sister, CFRB
Against the Storm, WEAF

11.45 A.M.
Guiding Light, WBEN
Aunt Jennie's Stories, WABC
Rakov's Orchestra, CBL

(Afternoon E.S.T.)

12.00 NOON
Indiana Indigo, WJZ
Sweet Hour of Prayer, CBL
Strings That Sing, WEAF
Kate Smith, WABC

12.15 P.M.
News, CBL
Phil Brito, WJZ
The O'Neills, WBEN
When a Girl Marries, WABC

12.30 P.M.
National Farm Hour, WJZ
Helen Trent, WABC
Our Spiritual Life, WEAF

12.45 P.M.
Carters of Elm Steret, WGN
Our Gal Sunday, WJR

1.00 P.M.
Happy Gang, CBL
The Goldbergs, WOR
Gentlemen of Jive, WEAF

1.15 P.M.
Chase Twins, WJZ
Ellen Randolph, WEAF
Life Can Be Beautiful, WABC

1.30 P.M.
Right to Happiness, CFRB
Bartal's Orchestra, WEAF

1.45 P.M.
Hollywood 10,000, WEAF
Toronto Trio, CBL
Road of Life, CFRB

2.00 P.M.
Ginsburgh's Concert, CBL
Betty and Bob, WBEN
Gallant Women, WJZ

2.15 P.M.
Songs for You, CBL
Joyce Jordan, WABC
Grimm's Daughter, WEAF

2.30 P.M.
Valiant Lady, WEAF
Your Family, WABC
Army Band, CBL

2.45 P.M.
My Son and I, WABC
Hymns of All Churches, WEAF
School of the Air, WOR

3.00 P.M.
Society Girl, WABC
Story of Mary Marlin, CBL
Orphans of Divorce, WJZ

3.15 P.M.
Golden Gate Quartet, WABC
Honeymoon Hill, WJZ
Ma Perkins, WEAF

3.30 P.M.
Manhattan Minuet, WABC
Donald Novis, CFRB
Pepper Young, CBL
Affairs of Anthony, WJZ

3.45 P.M.
Guiding Light, CBL
Richard Maxwell, CFRB
Vic and Sade, WEAF
Between Book-Ends, WJZ

4.00 P.M.
Backstage Wife, WEAF
Elliott's Melodies, WABC

4.30 P.M.
Manhattan Mother, WABC
Lorenzo Jones, WEAF

Radio Log

CANADIAN CORPORATION

	M.	Kc
CBL	357	840
CKCL	517	580
CBM		1050
CBO		880

COLUMBIA SYSTEM

WABC	349	860
CFRB	435	690
WJR	400	750
WGR	545	550

MUTUAL SYSTEM

WOR	422	710
WLW	428	700
WGN	416	720

NATIONAL (Blue Network)

WJZ	395	760
WHAM	261	1150

NATIONAL (Red Network)

WEAF	454	660
CBL	357	840
WBEN	333	900

Regent TO-NIGHT Also Tues. - Wed.

"LOUIS-GODOY" Fight Pictures

TWO COMPLETE SHOWS—7.00 - 9.00

MON. NIGHT is FOTO-NITE
$95 Offered For a PHOTO

"SORRY YOU HAVE TO STEAL AWAY LIKE THIS, MR. RAFFLES"

To-day TUES. - WED.

Gay, romantic as a midnight elopement! Daring as an adventure in Paris! The year's cleverest comedy—

Feature Begins a 3.15 - 7.45 - 9.45

SAMUEL GOLDWYN presents
RAFFLES
DAVID NIVEN · co-starring · OLIVIA de HAVILLAND
ADDED FEATURETTES
Edgar Kennedy Comedy, "Act Your Age"
Colored Travelogue, and Capitol News

Phone 4641

FOR EXTRA MONEY, YOU CAN RENT THAT SPARE ROOM OR SELL YOUR USED FURNITURE, OLD STOVE, REFRIGERATOR OR CLOTHES

Bring or Phone your Ad to the Ad Taker before 1 o'clock Daily and on Saturday, 10 o'clock.
Rates Low as 1c per word.

Extra Cash

Births
Marriages
In Memoriam
Cards of Thanks
Deaths

BORN

VICTOR.—To Mr. and Mrs. Ernest Victor (nee Audrey Sanderson), the gift of a son, James Wilbert.

LUCAS.—Saturday, February 17, at Nicholls Hospital to Mr. and Mrs. W. H. Lucas, a son.

ENGAGEMENT

The engagement is announced of Eunice Margaret, daughter of Mrs. G. E. Hammond and late Albert Hammond, to Harry Clarke Blewett, youngest son of Mr. Sidney Blewett and the late Mrs. Blewett. The wedding to take place early in March.

DIED

REV. SISTER ALOYSIUS (Catherine Kennedy)—On Sunday evening February 18, 1940, at Mount St. Joseph, Rev. Sister Aloysius. Requiem Mass at Mount St. Joseph Chapel on Wednesday, February 21, at 9 a.m. Interment in St. Peter's Cemetery.

BRISTOW, William.—In the Township of Cavan on February 18, 1940, William Bristow. Funeral February 20, at 2.30 p.m. from his home on Milbrook-Port Hope Highway. Interment St. Paul's Cemetery, 4th Line of Cavan.

CUNNINGHAM, William Henry.—On Sunday, February 18, 1940, at his home at 560 Weller street, William Henry Cunningham, beloved husband of Lucy Edmonson. Funeral on Tuesday afternoon at 2 o'clock from George Street United Church, Rev. J. H. Sutcliffe officiating. Interment at Little Lake Cemetery.

TREMAIN, Herbert.—At the family residence, 360 Park Hill Road, on Saturday February 7 1940 Herbert Tremain, in his 64th year. Funeral on Tuesday afternoon from his late residence at 2 o'clock with the Rev. Dr. E. W. Young of St. Andrew's United Church officiating. Interment, Little Lake Cemetery.

CARD OF THANKS

Miss Edna Johnston, Bailieboro, wishes to express her sincere thanks to relatives, friends and neighbors for kindnesses, expression of sympathy and floral tributes extended at the time of the death of a dear father.

FLORISTS

DAVID JORDAN, FLORIST.
Service at all hours. 316 Charlotte (op. Clinic). Telephone 4982 Day or Night.

THE PETERBOROUGH FLORAL CO.
Flowers Delicately Arranged For All Occasions.
436 Water. Telephone 6912—Nights 6746.

TURNBULL'S FLOWER SHOP
Cut Flowers, Funeral Designs, Potted Plants. Service at all hours. 441 George St. 'Phone 7583—Nights 8586

FUNERAL DIRECTORS

GEO. G. HENDREN & SON
FUNERAL AND AMBULANCE SERVICE
PHONE LAKEFIELD DAY 40, NIGHT 52

COMING EVENTS

First insertion, 20 words or less, minimum charge, 50c. Subsequent consecutive insertions 40c per insertion. All over 20 words, 2c per extra word per insertion.

HEAR J. S. EASON, editor Periscope, Toronto, at Paragon Hall, February 20, 8 o'clock, "The New Economic Set Up." Silver collection.

SACRED HEART RINK.—Skating Tonight. Admisison 15c and 20c. For hockey engagements, dial 9039

BACON, BUTTER, EGGS AND Flannel Blankets, together with special attendance prize drawing, bring your tickets; also Three door prizes; at Knights of Columbus Social Evening, Tuesday.

4TH FIELD BATTERY. — Special Course for Signallers and Wireless Operators. Enquire Orderly Room. Evenings 8 p.m. O.C. 4th Field Battery.

PERSONALS

MEN! WANT VIM? TRY RAW OYSTER Tonic OSTREX TABLETS, to pep up whole body quick! If not delighted with results first package, maker refunds its low price. You don't risk a penny. Call, write McDermid-Jury in Peterborough, and all other good Drug Stores

ANYONE HAVING REPAIRS WITH the late Alex. Gibson kindly call after 7.00 p.m. at 245 Stewart. Any Repairs being left after February 29th, will be Sold.

3b **Fume Baths** 3b

MINERAL FUME BATHS
LOCATED IN YOUR CITY SINCE 1928.
MRS. E. WALL, 220 BROCK. DIAL 3137.

3a **Hairdressers** 3a

JEAN JONES, 186 PRINCE—MACHINE and Machineless Waves. Guaranteed Dial 8343.

JEAN JAMIESON, STYLIST
LEWIS' BEAUTY SALON
167 HUNTER W. DIAL 4432.

CENTS OR SENSE?
BOTH THE LITTLE INEXPENSIVE WANT ADS (COSTING BUT A FEW CENTS) WILL CLEAN HOUSE FOR YOU. THAT'S GOOD SENSE.

FOR SALE

4 **Miscellaneous** 4

GOVERNMENT CERTIFIED SEED POTATOES — Chippewa, Katahdin, Irish Cobbler, and No. 1 Warba. Erle Tully, Dial 5005.

LARGE-SIZED ICE REFRIGERATOR. Driving Cutter, Buffalo Robe, slightly worn; Muskox, perfect condition; Breaking Harness (Single). Telephone 7248.

TWO GIRLS' COATS, SIZES 8 AND 16. Apply 514 Cambridge.

CHOICE SILVER FOX FURS FOR LESS Money, from Ranch to Wearer. Lush Fur Farm. Dial 6045.

BED, DRESSERS, SPRINGS, WARDrobe, Ironing Board. 271 Mark.

GENT'S BICYCLE, A1 SHAPE, REAsonable. 413 Bethune, between 6-8 p.m.

PIANOS, PIANOS—FEBRUARY CLEARance Sale of Pianos at the Parks Studio. 12 Pianos to choose from. Stock continually changing. See our $25.00 Piano. Also Bell Piano for $39.50. Remember the place: Parks' Studio, 208 Charlotte Street. Dial 5162.

WOOD AND VEGETABLES. TELEphone H. F. Doig, 7814.

MAN'S C.C.M. BICYCLE. 206 PERRY.

CREAM BABY CARRIAGE, GOOD CONdition. 218 Stewart. Dial 5473.

MASON & RISCH PIANO, LOVELY tone. Dial 3139.

QUEBEC COOK STOVE, GOOD CONdition. 7268.

JEWELLER'S SMALL SHOW CASE AND Work Bench, reasonable. Call after 7.00 p.m. at 345 Stewart.

TWO BLACK CLOTH COATS FOR Lady, size 38. Tuxedo and Two Men's Overcoats, size 37. Two Pair Men's Shoes, size 8. Telephone 7747.

ARISTOCRAT ELECTRIC SHAVER, $4.50. No radio interference. Guaranteed one year. Johnston's, George at McDonnel. Open Evenings.

LOG SAW, GATE PIPE. GEORGE Tindle, R.R. No. 2.

SINGER PORTABLE ELECTRIC, REverse stitch. Cost $125.00 new. Sacrifice $68.00. Dial 8435.

5 **Cats, Dogs, Birds, Etc.** 5

DOGS BOARDED. HEDGLEY KENnels. Telephone 3316.

6 **Fuel** 6

DRY CEDAR KINDLING, 20 BUNDLES, $1.00. Kingdon Barrel Factory. Telephone 3230.

HARDWOOD AND MIXED HARDWOOD Get what you ask for at Fair Prices. Bob Curtin, Scott's Yard, 499 Chamberlain. Dial 8650 or 6556.

THOMPSON'S COAL AND WOOD — Quality and Quantity Guaranteed, at Current Prices. Telephone 7884.

TRY BAKER'S WOOD YARD — DRY Mixed Soft Wood, $2.50 per ½ Cord. Also Mixed Slabs, $2.50. Body Hardwood, $3.00 ½ Cord. Mixed Hardwood, $4.00 ½ Cord. Telephone 8315.

NOTICE.—BEST MIXED WOOD IN Town at the Price, $3.25 Half-Cord Ablion. Telephone 5204.

SPECIAL — ½ CORD GOOD MIXED Wood, $3.00. 20 Large Bundles Kindling, $1.00. Dial 6442.

7 **Livestock and Poultry** 7

TWO HOLSTEIN COWS, DUE TO freshen, Accredited. Telephone 5074.

HORSES, CATTLE AND HOGS. F. Grier Westwood, 90 ring 13, Hastings.

ONE FRESH COW, ONE SPRINGER Heifer. A. R. Fitzgerald, No. 4, Peterborough.

SIX PIGS, 9 WEEKS OLD. JOSEPH Cavanagh, Indian River. Telephone 41 ring 23, Keene

EIGHT PIGS, 6 WEEKS; SIX PIGS, 8 weeks. Telephone 4 ring 6, Keene.

ONE DURHAM COW, 4 YEARS OLD, freshening in March. Walter Windrem, Ida.

REGISTERED HOLSTEIN BULL, 2½ years old, TB and blood tested. Walter Pugh, R.R. No. 7, Peterborough.

BROOD SOW, DUE MARCH 15. HARRY Seabrook, Fraserville.

10 PIGS, 7 WEEKS OLD. TELEPHONE 7093.

TWO BLACK HORSES, 3 AND 5, 1,400. Harold Wilson, Keene, 11 ring 24.

FOR SALE—COLT, 8 MONTHS OLD. Telephone 6053.

Baby Chicks

BROODER HOUSE SUPPLIES.
If you are in need of Brooder House Supplies, call on us. We carry a Complete Stock from Stoves to Roof Saddles, at reasonable prices.
GOODFELLOW'S, 379 WATER STREET.

8 **Real Estate** 8

BRICK 8-ROOMED HOME, 3-PIECE bath with shower, furnace, hardwood floors, garage, henhouse, and barn;

North, 7 Rooms, Brick $2,500.00
West, 6 Rooms, Bungalow $4,500.00
South, 7 Rooms, Modern $2,600.00
East, 6 Rooms, hot water h.... $4,000.00
50 Ac., good Bldgs, near City .. $2,000.00
Garage and Fl. St. on Highway, $6,000.00
J. A. GIBBS, 95 Hunter St. W. 3843.

100 ACRES, CLOSE TO CITY, NEW barn, Brick House, Stock, Grain and Implements. Milk contract going concern.
Brick 7 Rooms, 3-piece bath, garage, Easy terms $2,400
M. STOREY
374½ George. Telephone 6573.

FIVE - ROOMED FURNISHED SUMmer Cottage, Chemong Lake. Write Box 173, Examiner.

WEST-END, MODERN FIVE-ROOMED Bungalow, extra Room on second floor; oak floors, open fireplace, laundry tube, garage. Must be Sold. Open for offer.
A. E. THOMPSON
Real Estate
Kresge Building. Dial 7284.

South, 6 Rooms, modern $1700.00
East, 6 Rms. Brick, modern 2000.00
Central, Bungalow, 6 Rms. Brk, $2000.00
West, 7 Rms., modern, snap $2500.00
Gen. Store & F. St. on No. 28, $10,000.00
155 Ac., Otonabee, good bldgs, $3200.00
Buy, Rent, Sell, Exchange through
J. A. GIBBS, 95 Hunter St. W. 3843.

BARGAIN COUNTER.
Lovely Weller Street Bungalow, large lot, all Kinds of flowers, garage. Owner leaving City $4,000.00
Double House, conveniences, furnace; also Single House, conveniences, furnace ..... $3,500 Takes the 3
Modern Cottage, like new $3,200.00
Bargain Lot, Denhistoun Avenue.
Houses and Apartments to Rent—
$25.00 to $40.00. Heated
H. J. McCANNAN, JACK SINCLAIR, Assistant
140 SIMCOE ST. TELEPHONE 4676

FOR SALE

8 **Real Estate** 8

WEST END HOME FOR SALE

WELL LOCATED HOUSE, ON 40-FT Lot, new plumbing, new electric fixtures. Will Sell to responsible party on liberal terms. Write Box 172, Examiner.

9x **Building Materials** 9x

PETERBORO METAL CO.
LUMBER — PIPE AND BELTING
SIMCOE AND BETHUNE. TEL. 8301

OAK HARDWOOD FLOORING, 8¾ Cents per Square Foot. Room 10' x 10' would cost only $8.75. H. R. Scott, Limited. Telephone 4638.

10 **Used Cars** 10

1934 CHRYSLER SEDAN, NEW TIRES, good battery, heater and radio. 172½ Hunter W. Telephone 7910.

TO RENT

11 **Miscellaneous** 11

HEATED STORAGE, 25c PER DAY. 421 Water.

11x **Apartments for Rent** 11x

MODERN FOUR-ROOMED APARTment, refrigeration, and garage. Dial 7426.

SMALL MODERN APARTMENT, 592 Douglas Avenue. Dial 3718.

APARTMENTS AND ROOMS, HEATED. 176 McDonnel.

HEATED, COMFORTABLE, CENTRAL, reasonable rental. Bell Apartments.

HEATED 2 AND 3 ROOMED APARTments, refrigeration, hot water, $28.00 water rate included. 236 Burnham.

11xx **Houses to Rent** 11xx

SMALL HOUSE, IMMEDIATE POSSESsion. Write Box 195, Examiner.

FURNISHED OR PARTLY FURNISHED Housekeeping Room, heated; central. 5947.

LARGE, BRIGHT HEATED, FURNISHed Room, central; reasonable. Dial 6176.

SIX-ROOM HOUSE. APPLY 67 CRESCent. Dial 8137.

12 **Rooms** 12

TWO UNFURNISHED ROOMS. 128 Park.

VERY DESIRABLE ROOMS, UNFURnished, heated; very central. Dial 4994.

LIGHT HOUSEKEEPING ROOMS, Heated. 701 George.

FURNISHED ROOM FOR GENTLEman. 360 Stewart. Dial 8466.

THREE UNFURNISHED ROOMS, Ground Floor, separate entrance. 218 Stewart Street.

ONE UNFURNISHED HEATED ROOM. 209 Murray.

WANTED

15 **Miscellaneous** 15

RANCH FARM, GOOD GRASS AND water. Write Box 192, Examiner.

WANTED — 2 UNFURNISHED ROOMS, Ground Floor, central. Dial 5937, after 7 p.m.

HOUSE, 6 ROOMS, EAST CITY, ABOUT $1,700.00 all cash. Write Box 196, Examiner.

JACKET WATER HEATER. 355 ROgers Street.

TWO-WHEELED TRAILER. WRITE Box 161, Examiner.

THREE HOUSEKEEPING ROOMS, central; reasonable. 7655, between 6-8.

LIVE POULTRY — MARKET PRICE M. Katz, 6850. 342 Stewart.

WANTED—LARGE QUANTITY SEVENfoot Elm Logs for this coming Spring and Summer Pick-up for our Trucks. H. H. Dinsdale, Peterborough.

LIVE POULTRY — PAY HIGHEST Prices. M. Florence. Telephone 6823

LIVE FOWL — PAY HIGHEST PRICE M. Glahman. Telephone 8298.

SCRAP IRON - WASTE PAPER
MARKET PRICES DAILY
PETERBORO METAL CO.

LIVE POULTRY WANTED — MARKET Prices. A. Lantin. Telephone 6297

HIGHEST PRICES PAID FOR RAGS Paper, Iron, and Metals. J. Burfield Dial 8363.

18 **Help Wanted, Female** 18

GIRL FOR PART TIME BOOKKEEPing and Accounting, at least five years' experience. Write Box 171 Examiner, giving full particulars of previous experience.

COOK-GENERAL, AGE OVER 25 YEARS Must be thoroughly experienced; all kinds of Cooking. Good wages. References required. Kaledan Tourist Home, 813 Water Street.

EXPERIENCED MAID FOR GENERAL Housework, sleep out preferably. Dial 8130.

HONEST EXPERIENCED GIRL FOR Housework; fond of children. 505 Cross Street.

19 **Help Wanted, Male** 19

EXPERIENCED FARM HAND; MUST be good milker. Telephone 8894.

MEN WANTED.
ARE YOU THE MAN? YOU CAN HAVE a Solid Business established within three months. If you are tired of working to earn profits for someone else OWN YOUR BUSINESS and enjoy amazing profits every hour selling Guaranteed Necessities used in every home. NO OBLIGATION. Get details and Catalogue FREE. FAMILEX PRODUCTS, 570 St. Clement, Montreal.

HELP WANTED.
WHY WORK FOR THE OTHER FELlow? Well established Business of your own available for Man or Woman over 30. Must be neat and have good reputation; willing to work 8 hours a day on good paying route. Car not necessary, but helpful. Write promptly City Sales Dept., 2177 Mason Street, Montreal.

LOCAL AGENT, CALLING ON STORES and Manufacturers, for non-competitive line. Write Box 174, Examiner.

CLASSIFIED ADS
BRING QUICK RESULTS

WANTED

20 **Employment Wanted** 20

EXPERIENCED WOMAN DESIRES Work by Day; references. Telephone 6489.

CANADIAN LEGION HAVE LISTS OF Competent Returned Men to Fill Temporary or Permanent Positions Give the ex-Soldier a chance to work for you. Telephone 6203.

21 **Boarders Wanted** 21

WARM FRONT ROOM, CENTRAL; Breakfast if desired. Dial 5303.

HEATED ROOM, DOWNTOWN, FOR Business Girl; Board. 5843.

PRIVATE, GOOD HOME, CENTRAL; Garage. 464 Reid Street.

BOARDERS WANTED. 342 CHARlotte.

TWO GENTLEMEN BOARDERS, REAsonable. 5848.

WHO CAN DO IT

22b **Painters and Decorators** 22b

DON'T JUST PAINT — COLOR STYLE your Home, inside and out. Coleman Bros., The House of Color Styling Telephone 4485. Moore's Paints.

KELLAR, THE DECORATOR
Paperhanging, Painting, and Graining. Wallpaper, 10c and up. Dial 8436.

DO THAT DECORATING NOW! 1940 Wallpaper, Winter Prices. Estimates Free. Workmanship guaranteed. 8700 and 8435.

22f **Miscellaneous** 22f

EFFICIENCY IS OUR MOTTO—WORK guaranteed. Harold's Upholstery, 466 Cambridge. Dial 4587.

EXPERT WATCH & CLOCK REPAIRS. Bert Austin, 216 Charlotte. Tel. 5451

DUSTLESS FLOOR SANDING. J. B Vance, 773 Aylmer 7835.

Wood Cutting

WOOD TO SAW. DIAL 5314. DIXON.

WOOD TO SAW. 6643. MARTIN.

25x **Dressmaking** 25x

DRESS, MANTLE MAKING, ALTERAtions. E. Mitchell, 593 Harvey. 4936.

28 **Cartage, Moving, Storage** 28

SHORT DISTANCES, OR ANYWHERE in Canada or United States, Covered Padded Vans. Experienced, Courteous Man. Apply, full particulars, M Rawlinson, Limited, 610 Yonge Street, Toronto.

34 **Radio Service** 34

SERVICE TO ALL MAKES OF RADIOS PROMPT SERVICE. REASONABLE RATES GLEDHILL & HUGGINS TELEPHONE 5906

LOST

37 37

$25 IN BILLS, IN BANK OF MONtreal, or between there and Examiner. Reward. Gordon Minty — 5992.

$15.00 BETWEEN LONDON AND Argyle, on Water Street. Dial 5880 or Kingan's Barber Shop, 486 George.

IN OR AROUND GEORGE STREET United Church, Two Ladies' Rings. Finder please Telephone 6611. Reward.

PROFESSIONAL

44 **Lawyers** 44

HON. G. N. GORDON, K.C.
Law Office, 395-397 George Street.
Telephone 3577.

W. R. PHILP — Barrister, Solicitor, Notary Public. 385 Water Street. Telephone 8412.

JACOB LOW—Barrister, etc. Mortgage Loans. 219 Hunter Street W. Telephone 7423. Nights 6214.

PECK, KERR, McELDERRY & BORBRIDGE—Barristers, Solicitors. Money to Loan. Offices, 415-417 Water Street Telephone 4681. E. A. Peck, K.C., P. D. Kerr, K.C., V. J. McElderry, K.C., E. F. Borbridge B.A.

JOHN A. BRADSHAW — Barrister and Solicitor. 389 Water. Telephone 9684.

W. B. GORDON
Barrister, Solicitor,
395 George Street.
Telephone 3577.

ELLIOTT & CHANDLER — Barristers, etc. Money to Loan. Offices: Kresge Building, Telephone 6675. A. L. Elliott, K.C., M.P.P., R. J. Chandler, B.A.

Chiropractor

MINERAL FUME BATHS — FOR Colds, Arthritis, Lumbago, General Tonic Treatment. Chiropractic, Radionic, Infra-Red, Ultra-Violet Treatment. C. W. Lawrence. 6724.

Dental.

DR. J. E. MIDDLETON
Preventive Dentistry
Bridgeway Bldg., 184 Charlotte.

49 NOTICE 49

Notice to Creditors AND OTHERS.

IN THE ESTATE OF JOHN HARRISON.

All Persons having CLAIMS against the Estate of JOHN HARRISON, late of the Township of Otonabee, in the County of Peterborough, Deceased, who died on or about the 2nd Day of January, 1940, are hereby notified to send in to the undersigned Solicitors herein for the Personal Representatives of the said Deceased, on or before the 11th Day of March, 1940, full particulars of their Claims. Immediately after the said date the said Personal Representatives will distribute the Assets of the said Deceased, having regard only to Claims of which they shall then have notice to the exclusion of all others, and they shall not be liable to any person of whose claim they shall not then have notice for the Assets so distributed or any part thereof.
DATED at Peterborough, this 10th Day of February, 1940.
GORDON MAXWELL HARRISON and WILLIAM JAMES RENWICK,
Executors.
By MESSRS. HALL, HALL & WELDON
116 Hunter Street,
Peterborough, Ontario.
Their Solicitors herein.

Sell That Unnecessary Piece of Furniture Through a Classified Ad.

49 NOTICE 49

Notice to Creditors

IN THE MATTER OF THE ESTATE OF JOHN HOOPER HEAL, Late of the City of Peterborough, in the County of Peterborough, Retired Merchant, Deceased.

NOTICE IS HEREBY GIVEN, That all Creditors and others having CLAIMS against the Estate of the said JOHN HOOPER HEAL, who died on or about the Seventh Day of December, 1939, are required to send to the undersigned Solicitors for the Executrices of the said Estate, on or before the 29th Day of February, 1940, their names, addresses, and full particulars of their Claims duly verified, and that after such last mentioned date the said Executrices will proceed to distribute the Assets of the said Estate among the parties entitled thereto, having regard only to the Claims of which they shall then have received notice.
DATED at Peterborough, this 27th Day of February, A.D. 1940.
MARY ALMIRA HEAL and RILLA ELIZABETH BROWN,
Executrices,
By CARLEY & STANDISH,
No. 8 Bank of Commerce Bldg.,
Peterborough, Ontario.
Their Solicitors herein.

50 AUCTION SALES 50

AUCTION SALE — HOUSEHOLD FURniture, Estate of the late Juliette Syer, 293 McDonnel, Tuesday, February 20, at 1.30 sharp: Entire Contents 8-Roomed House, including Antique Chairs and Sofa, Bedding, Linen, Dishes, Modern Piano, Cook Stove, like new; also Persian Lamb Coat, like new. J. H. Miles, Auctioneer, 494 George Street N. Dial 4115.

AUCTION SALE — HOUSEHOLD FURniture, Mrs. Margaret Pearson, 464 Donegal, Wednesday, February 21st, 1.30: Contents 6-Roomed House, Beds, Dressers, Tables, Chairs, Dishes, Cook Stove, etc. J. H. Miles, Auctioneer, Office, 494 George. Dial 4115.

FOR A SUCCESSFUL AUCTION—J. H MILES, Auctioneer, Valuator. Tel. 4115

HOME IMPROVEMENT

Plumbing and Heating

FURNACE CLEANING
We have just Installed the Most Modern Furnace Vacuum Equipment. Have your Furnace completely overhauled and Cleaned Now
JOHN L. P. SMITH
Heating and Plumbing. Dial 8765.

Repairing and Building

CALL US FOR ESTIMATES ON REpairs, Remodelling, or New Buildings. H. R. Scott Limited. Telephone 4638.

Grove Teams Wins Over Old Boys 4-3

LAKEFIELD, Feb. 19 (ENS). — The Grove Old Boys returned for an exhibition game with the present day boys here on Saturday evening. There was a good crowd for the game, and also the school was out in force. The Grove won out 4-3 and had to work hard all the time; they also had one goal called back on them. The Old Boys sparked by Robertson, Maynard and Fitzgerald tried hard to win.

Many of the Old Boys are playing in industrial leagues in the city, while Maynard is captain of the University of Toronto senior team. Frewer, Roberts, St. Remy, and Herold in the Grove nets looked good, with the rest proving effective also.

Goal-getters for the Old Boys were Maynard 2 and Fitzgerald, while Roberts counted twice also Vaughan and St. Remy for Grove.

The teams:

Old Boys—Goal, Morley; defence, Clarkson, Tippett; centre, Maynard; wings, Robertson, Fitzgerald; subs., Shepard, Skidmore, Edwards, Rose, Stewart, Bailey.

Grove. — Goal, Herald; defence, Foster, Carson; centre, Frewer; wings, Roberts, Harris; subs., St. Remy, Langmuir, Potts, Vaughan, Morris.

Referee—B. Blewett, Lakefield.

SPORT SPICE

By EDDIE BRIETZ

Associated Press Sports Writer

NEW YORK, Feb. 19.—(AP)—The Louis-Godoy fight films were sharply edited for the South American trade—to make Arturo look his best ...Railroads operating ski trains out of New York say last year's biz will be more than doubled...If Boston Red Sox wanted to reveal the figures you'd probably find they paid nearer $50,000 than the reported $75,000 for Dominic DiMaggio.

Sonja Henie got so mad the other day when a Boston paper gave her age as 30 she had her press agent send around photostatic copies of her passport, showing she is nearer 26.

Never heard of Olinder Trotter, did you?...Sure Sou didn't. He's Joe Louis' brother-in-law and he's making the local heavies behave around Minneapolis. Olinder doesn't pack a kayo wallop, but he's got a pretty good left and he knows how to stick it right into your kisser... Michigan State University coaches are seeing double and talking to themselves what with three sets of identical twins out for one sport or another.

Not long ago the Westerly (R.I.) high cage team walloped its arch rival, Stonington (Conn.) 158-12. We hate to throw this up, but back in 1918 Westerly put the skids under Stonington at fooball, 122-0.

WAITED AT THE GRAVE

KILBARCHAN, Scotland—(CP)—Graveside mourners here waited in vain for the hearse containing the body of John Stevenson, 82. They found later he had been buried elsewhere under a wrong name. He will be exhumed.

"TELL BILL GOODBYE"

WRITTEN FOR AND RELEASED BY CENTRAL PRESS ASSOCIATION

By Marie Blizard

CHAPTER FORTY-FIVE

IT WAS on the tip of Fabienne's tongue to say that she'd step outside and hail a taxi when Chris said she must go out and get word to Larry. She bit her lip to keep from speaking sarcastically. It wasn't really the sick girl's fault that Fabienne's nerves were frayed to the breaking point. Chris was not accountable for much that she said and did.

True, her fever had abated, but she coughed often and her cough was hard and dry, and each time that it ripped from her throat, Fabienne's feeling of alarm increased.

"There's still some mustard left," she said. "I'm going to mix some paste and put it on your chest."

"It feels sore," Chris said. "But I don't care. It's only necessary to get through to Larry."

"I will, just as soon as I can," Fabienne told her.

"You could take the car right now. The snow has let up. Perhaps he could get out here tonight."

Fabienne ran to the window. It was dark. Dark as midnight. Only the ground was light. The winter night was upon them. Another night, Fabienne knew, that they'd have to spend in the country because she couldn't get her car over those roads through which she had plowed, slipping into deep ruts.

She was beginning to be very hungry, and visions of steaming food made her feel dizzy. On the pantry shelf there was only one can of soup left, a tin of asparagus and one of corned beef hash. She'd used all the condensed milk for Sonny.

Resigning herself to a supper of stale crackers and cold asparagus of a pale hue, she opened the last tin of soup for Sonny, heated it and broke up half of her crackers into the mixture. She doubted if corned beef hash was invalid's food, but that was all there was for Chris. If they were marooned much longer, they'd have to get along on a diet of oatmeal.

The radio was on the table beside Chris' cot. When Fabienne came in with a tray that contained the mustard plaster for Chris' chest, as well as her dinner, she was sitting up, fiddling with the dial. "It won't work," she said crossly. "I can't get anything at all. Do you suppose I broke it, turning it off so abruptly."

"It doesn't matter," Fabienne answered wearily. "The less we know, the less we'll have to worry about. Chris, you must keep covered! After we take this plaster off, in twenty minutes, you'll be in danger if you get another chill."

"Make the fire nice and bright, Fabienne."

Fabienne slapped the plaster on Chris' chest, and pulled all the blankets over her. "Maybe if we keep the room dim, you can go back to sleep again," she said. It was better to have Chris think she wanted dimness, rather than let her know that the wood pile was down to six logs.

"I don't want to go to sleep," Chris said hoarsely. "I want you to go for Larry."

"Now, look here, Chris. I'm running this show. I'll go for Larry as soon as I can. In the first place, I've got to dig the car out. There's no garage here and I had to leave it out in the snow. It looks like—well, never mind. Anyway, I'm just as anxious to get out as you are. So don't plague me about it."

"I don't want to plague you, Fab. You've been wonderful! But you must realize how I feel.

"I realize how you feel, all right. I don't feel so darn good myself. Come here to me, Sonny. Auntie Fabienne is going to get you ready for bed."

"Why won't you let him come to me?" Christine whined.

"Because," Fabienne informed her, "I'd like them to still find him healthy and not down with your cold. I might get a couple of years off my sentence for taking care of you. Stop talking, Chris. Let me think!"

Chris subsided, awed into silence by the outbreak Fabienne had been unable to control. She watched the other girl for a long time. Fabienne sat with her head in her hands, lost in morose conjecture that produced no practical ideas.

After a little while she got up and took the flashlight off the mantle and went into the room Bill said he used as a lab.

It looked more like a junk room to her, she thought, flashing the light over the shelves of dust-covered bottles and chemical apparatus on a workman's shelf. There was fishing tackle and some old rubber boots thrown down in a heap of rope in one corner. And there, as if wishing had made it true, was a heavy coal shovel.

She pulled the rubber boots out and put the shovel under her arm and went back into the living room.

Chris watched her silently, while she pinned up her skirts and shoved her feet into the big, dusty boots. It was an awkward costume she achieved, but at least she wouldn't be in danger of getting a cold like Chris. Picking up the shovel, she went to the door. "I'm going to see what I can do about digging out the car," she said, letting herself out.

The shovel weighed a ton in her hands, unaccustomed to lifting anything heavier than a few pounds. She pushed as much of the snow off the roof of the car as she could reach with the shovel. Then, with her hands in a pair of Bill's old gloves, she pushed more of it away from the side of the car, freeing the door. Then she tackled the snow packed around the wheels.

Her hands felt raw and the small of her back burned to the point where she felt it would break, half hoping it would, and she could sink into the snow in delicious coma. When she finished, it was after ten and, though the car was free, it was impossible to move it into the road. The snow had miraculously blown fairly clear of the drive. And had she not known the condition of the road, she would have backed into it.

She threw the shovel into a snowbank, threw the gloves after it, and dragged her aching body back into the house.

Christine was once more asleep and the fire was down to embers in the fireplace. She had to use two of her precious logs to build the fire up again. Could it have been only last night that she was planning to join Nicky and Bill and Ellen somewhere for supper at this hour?

If she dozed and kept her mind on the importance of waking to watch the fire, she could keep it going until tomorrow, and hope—with a prayer—that someone would pass the house and give her a ride into the village.

She bent over Chris and listened to her breathing. It was easier now. It would be safe to leave her in the morning if she could leave the house warm.

Dying for sleep, she put on her coat again and dragged three of the wooden chairs through the door and out into the dark, where she would not disturb Chris. There she broke them apart, stamping on them, hammering them apart with strength that must have come from her soul. Her body felt incapable of breaking a match stick.

With the fuel problem temporarily settled, she fell instantly into a death-like sleep.

When she woke, Christine said, "There was a snow plough here around six."

With a groan as she tried to move her stiffened muscles, Fabienne got to her feet. "If only you'd wakened me," she said crossly, getting into her crumpled clothes. "Stay in bed, Chris. And I get back, I'm going to drive into the village."

She was not going to drive in that morning. There was no answering buzz when she turned on the ignition. The battery was a dead as her immediate hopes.

Huddled miserably and furiously over the wheel, she said to herself and some Higher Being, "I've GOT to do SOMETHING!"

And then she was aware that she was staring at an old aerial projected from the roof. It meant something to her. What was it? Something Bill had said about Channing going over to Danbury to see a guy who had a little ham radio outfit. The name of the man? What was it? Willis!

She jumped out of the car, not bothering to close the door after her, and ran toward the house.

(To Be Continued)

The Stars Say . . .

By GENEVIEVE KEMBLE

For Tuesday, February 20

A MOST fortuitous chain of planetary influences should make this day an eventful and memorable one. Things move at swift-moving pace into channels of progress and prosperity. This may demand a rearrangement of plans with the assistance of strange persons, new contacts and different surroundings. Travel seems imminent. New propositions and adventures are the order of the day, with old associates and systems proving a stumbling block. Social enjoyments are also a happy side issue.

Those whose birthday it is are on the threshold of a pleasant, productive and prosperous year, with many new events and experiences. A breaking away from old plans, objectives and ties is quite probable with strange places and fresh contacts desirable. Fine stimuli for progress of creative work may come from inspired sources rather than outgrown ideals.

A child born on this day may be splendidly endowed with faculties for success, perhaps in new channels, as it should be original and imaginative, possibly being inspired from hidden sources. Its disposition will be lovable, genial, generous.

Revolt Nipped

MEXICO CITY, Feb. 19.—(AP)—Attorney-General Genaro Cazque announced today that a plot which he said involved a leader of the Fascist "gold shirts," to overthrow the Mexican government with an armed rebellion had been thwarted.

Five leaders were taken into custody, the Attorney General said, but were released by President Cardenas to signify his "confidence in the support of the Mexican people."

Among those named as chief conspirators was Alfonso Garmendia Villafana, described as treasurer of the Gold Shirts, Mexican Fascist group.

Japan will develop Hainan Island off the coast of French Indo-China

SCOTT'S SCRAP BOOK —By R. J. Scott

The Crossword Puzzle

ACROSS
1. Buddhist shrine
6. Appoints as agent
10. Touch
11. Ensnare
12. Soon
13. Dry
15. Classes
17. Enclosure
18. Low island
19. To pitch
21. Provided
22. Part of "to be"
23. Malt beverage
24. Reverence
27. Falsehood
28. Norse war-god
29. To study
30. Guided
31. Toward
32. A game on horseback
33. Small cask
36. Arm joint
38. Silk fabric
40. University officer
41. Stops up
42. Near
44. Wax
45. A trout
47. Trojan hero

DOWN
1. Spirit
2. Exclamation
3. Guido's lowest note
4. Abyss
5. Angel of death
6. Mother of Perseus
7. A hard wood
8. Merit
9. Pungently
12. Noah's boat
14. Postpone
16. Not deep
17. Liberty
20. Masculine name
23. Near by
24. Feigned
25. Fabrics of wool
26. Type measure
32. Chinese silk
33. A coronet
34. Incited
35. God of pleasure
37. A lure
39. S-shaped moldings
43. Female fowl
44. Asian tea
46. Chinese measure

Yesterday's Answer

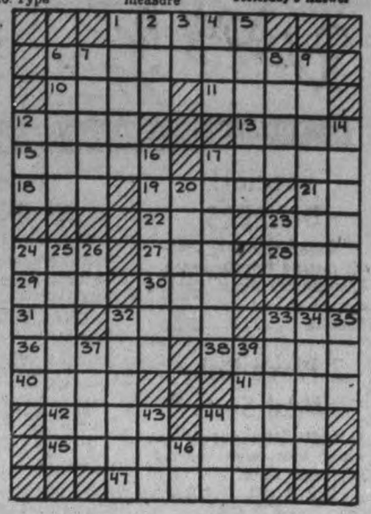

SALLY'S SALLIES

Registered U. S. Patent Office.

The gold-digger's bread-and-butter is the playboy's jam.

BARCLAY ON BRIDGE

WRITTEN FOR THE EXAMINER
By SHEPARD BARCLAY
"The Authority on Authorities"

PROTECT YOUR PARTNER

WHILE THE declarer is running off a string of set-up tricks, you should see that he probably is trying to strip the hands down so that he may try for a squeeze or lead-throwing end-play. Even if your own hand seems almost worthless, you may be able to protect your partner by means of your discards, indicating to him what he should hold and what he should throw away. Otherwise he may prove helpless prey to the declarer's scheme.

	♠ None ♥ J 8 7 6 ♦ K J 8 4 2 ♣ K 9 3	
♠ 10 7 5 4 3 ♥ Q 10 4 2 ♦ A 10 ♣ A 8	N. W. E. S.	♠ A K Q 9 8 ♥ A K 9 3 ♦ Q 5 ♣ J 10
	♠ J 6 2 ♥ None ♦ 9 7 6 3 ♣ Q 7 6 5 4 2	

Dealer: West. North-South vulnerable.)

West	North	East	South
Pass	Pass	1 ♠	Pass
3 ♠	Pass	4 NT	Pass
5 ♥	Pass	6 ♠	

West's jump raise having shown that he had a hand practically as good as an opening bid, East was ready for a small slam as soon as his partner's response to the Blackwood 4-No Trumps bid showed possession of two aces.

After South led the club 5 to the dummy's A, East rattled off three high trumps, four hearts, a fourth spade to the 10, then led the club 8 from dummy. North, who had retained two cards in each minor, took with his club K, then had his choice between giving the declarer a ruff-and-discard by means of a club return and building two diamond tricks for East by leading from his honors. So East lost only the one club trick and made his contract.

South might have prevented North's trouble On the hearts, he could have discarded first his club 6, then his club 4, as a high-low to tell his partner to unblock the suit. Had North then tossed away his club K, the end-play would have been prevented. South could have won the club trick later, then led through the diamond A toward North's K.

• • •

Tomorrow's Problem

	♠ A 9 3 ♥ K Q 5 4 ♦ A 9 6 5 ♣ K 7	
♠ J ♥ A 10 ♦ Q 8 4 2 ♣ Q J 9 8 6 2	N. W. E. S.	♠ Q 8 6 4 ♥ 9 8 3 2 ♦ K 10 7 ♣ 10 4
	♠ K 10 7 5 2 ♥ J 7 6 ♦ J 3 ♣ A 5 3	

Dealer: South. Neither side vulnerable.)

With sound bidding, play and defense, what should be the result of this deal?

Distributed by King Features Syndicate, Inc.

Too Much Burning

Columbus, Ind., Feb. 19 (AP) MEMBERS of the Nethel Baptist Church at nearby Walesboro met to burn the paid-off mortgage on the church property. As they assembled, fire started in the church from an unknown origin and the congregation stood helplessly by as the debt-free property was destroyed. They estimated loss at $8,000.

Grandma At 31

Providence, R.I., Feb. 19 (AP) MRS. Ella Chaffer, 31, who as a child bride bore five children by the time she was 18, probably is Rhode Island's youngest grandmother. Her oldest child, 17-year-old Mrs. Lydia Griffiths, gave birth to a daughter Wednesday.

MARMORA.

Miss Flora Sanderson is spending a few days in Toronto.

Rev. Dr. W. P. Fletcher attended the Belleville Presbytery meeting in Belleville on Tuesday.

On Friday afternoon the girls of the C.G.I.T. group and members of St. Andrew's W.M.S. met in a joint service at the parsonage.

LONDON — (CP). — A German statement that "British Boy Scouts" were responsible for sabotage in Yugo-Slavia, was debunked by the Boy Scouts Association here, which pointed out no British Scouts had been in Yugo-Slavia for two years.

HENRY —By Carl Anderson

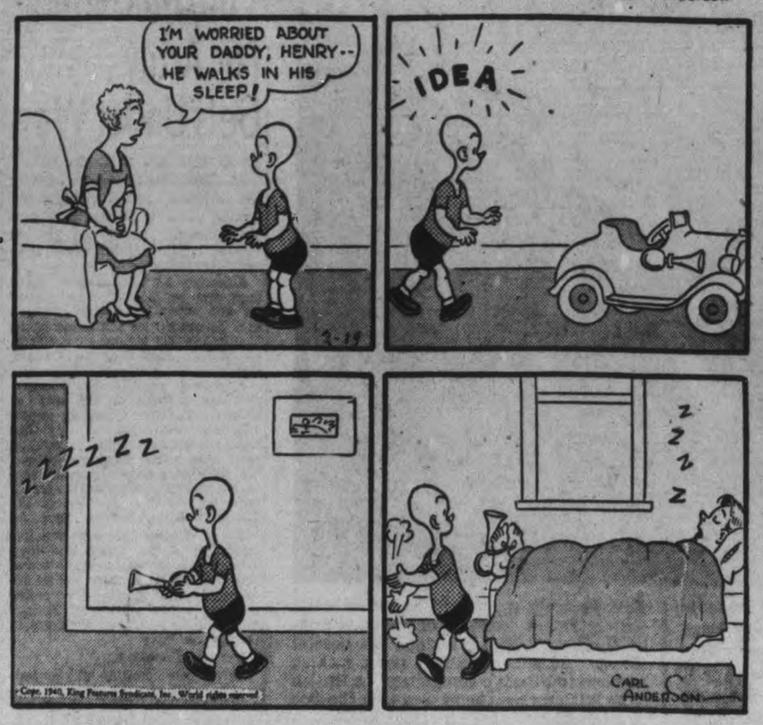

ROOM AND BOARD —By Gene Ahern

DONALD DUCK —By Walt Disney

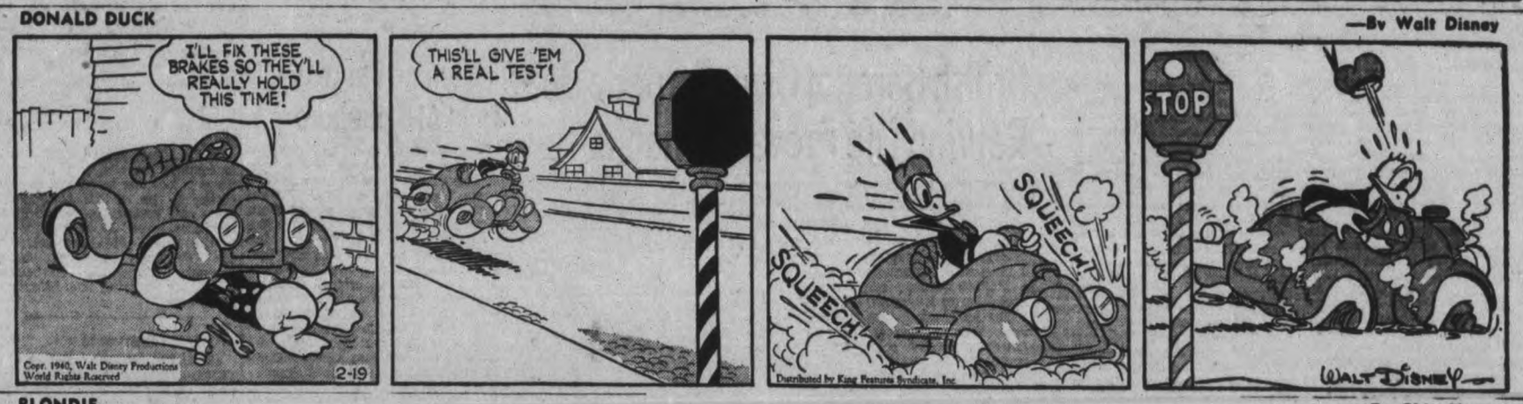

BLONDIE —By Chic Young

BRICK BRADFORD —By William Ritt and Clarence Gray

MUGGS AND SKEETER —By Wally Bishop

TILLIE THE TOILER —By Russ Westover

Carrots Sold For Juice Dollar A Bushel

"Carrots for juice" at one dollar a bushel! Who said there was nothing new on the farm produce market these winter Saturdays? Harold Doig showed the Examiner order slips for five bushels while another "juice" customer was enquiring about the purchase of a sixth bushel.

Vegetables juice is nothing new. It arrived before the spinach and "have you had your iron today" raisin propaganda. A Toronto doctor set up a press in his cellar years ago and used to sell the juice of the carrot and other vegetables as an aid in certain treatments. He even intimated that the profession was skeptical of the innovation, but as a matter of fact it may not have been an innovation, and there doesn't seem to be any law against the sale of carrot or beet juice.

The vegetable juice cult of the naturopathy school may not be numerically strong, but it is possessed of a faith like unto that which moveth mountains. So step up and get your weekly bushel, and if the line extends far the market gardeners will have to invest in bigger fields.

Across the aisle from the young Mr. Doig was juice of another flavor, gallon jars of apple juice at Norman Moncrief's booth—freshly crushed, sweet flavored, and with a wholesome tang to it that deserves to rate at least on a level with the citric and tomato extractions, if not above them. And the Moncrief cider sold at 40 cents a gallon.

Brisker Business

In the ecclesiastical calendar spring arrived this week, and its warmth was in the Saturday sun. The market attendance was higher business was generally better, and the old routine of arrangement had the familiar appearance to which it has been returning during the last few weeks for the first time since the fire of last June.

Eggs were fairly plentiful at the top price of 25 cents a dozen for the largest grade; and the smaller sizes brought 22 and 20 cents. Butter was steady at 29 and 30 cents, and chickens 20 to 23 cents with 17 and 18 cents for year old hens.

Turkeys Up To 27 Cents

Several lots of turkeys were noticed ranging in price from 27 cents down to 23 cents. It was explained that they were hatched later than the Christmas turkeys, were not ready for the holiday market, but have now reached 12 and 13 pounds. There were also a few geese at 20 cents.

The new entrances to the market stairs were used for the first time Saturday, with the official sanction of the Deputy Fire Marshal. Pleasant View Gardens of Bowmanville had a counter in the south entrance with a stock of apples, Northern Spies at 45 cents a peck, and Greenings, Wagners and Talman Sweets at 35 cents.

Harry Falls of Bailieboro quoted 40 cents for Spies, and had carrots, beets, parsnips and onions at 25 cents the six-quart basket. He was also showing several pairs of jack rabbits at 50 to 75 cents each.

Norman Moncrief's prices were: Spies 45c or $1.50 the bushel; Delicious 40 cents a peck; Ontarios, 35 cents; and Starks, Talmans and Greenings, 30 cents the peck or $1.10 the bushel.

The Doig vegetables prices were: Starks, apples, 25 cents a basket, White Star potatoes, $1.25; Dooleys $1.15; onions 30 cents a basket of six quarts. James Healey of Hastings asked $1.10 for Cobblers and $1.25 for White Stars. Erle Tully quoted Katahdins at $1.10 and said the Toronto market was more attractive at present.

George Mullen & Son tagged their beef at 12 and 14 cents and pork at 14 cents. Harry Gill had pork at 13 and 15 cents, mutton 10 and 12 cents, and lamb at 20 and 22 cents.

The row of wood was up to the usual number of loads. Chas. Binnington of Lakefield quoted $7.50 a cord for maple, and George Stephens of Apsley wanted $7.25 a cord for this truck load of three cords.

East Emily

W. McCarrell has been visiting with his brother, Joseph McCarrell.

A number of men held a wood bee on Wednesday afternoon and cut the wood for Bethel United Church for the coming year.

Mr. and Mrs. W. Jackson spent Tuesday visiting with the former's sister, Mr. and Mrs. T. H. Ruth of Peterborough.

The members of Bethel Orange Lodge, No. 294, held their regular meeting on Tuesday evening with a good attendance, and the Master, Bro. Marwood McCarrell, in charge.

MARMORA

Kinsmen Club Seeks Charter

MARMORA, Feb. 19 (ENS)—The newly organized Marmora Kinsmen club met for their first regular dinner meeting in the Royal Hotel dining room, with about thirty local young men and a number of visiting Kinsmen in attendance.

"Banty" Bantick of Toronto, national secretary of the Kinsmen organization, and Austin Peters of Kingston, governor of district No. 6, were present to greet the new club members.

The Kinsmen gathered in the dining room at 6.30 and were called to order by the president, R. H. Underwood, and two minutes silence was observed in respect to the death of the Governor-General, Lord Tweedsmuir. The club then sat down to a delicious dinner which was much enjoyed by all.

"Ossin" Peters expressed his pleasure at being at the meeting and congratulated the club on the splendid progress it had made in organizing.

He said the first knowledge he had of the Marmora club was when the Belleville club had suggested that the Marmora Kinsmen be invited to join them in March at the joint meeting of the Belleville and Kingston clubs. He had made inquiries and was delighted with the results that had been achieved here in the way of organization.

"Banty" Bantick gave a fine address on Kinsmen Clubs Across Canada, their history and progress, and stated thet on Tuesday next the Kinsmen clubs of Canada would celebrate their twentieth anniversary with a specially arranged program for each club. He congratulated the president, Roy Underwood, on the work he had done in organizing the club and said that he had come down expecting to have a job geeting the club started but that there was nothing to be done.

Messrs Vincent Lynch and V. Knowles spoke briefly, thanking the National secretary and the District Governor for their interest and assistance.

A vote was taken and it was decided to apply at once for a charter for the club.

Vern Selkirk, president, and five members of the Peterborough club were present and they were called on for a few words as was Kinsman D. Slater of Kingston.

A couple of songs and some good-natured heckling among the visitors followed and brought the evening to a close. The next regular meeting will be held on February 26th.

Laying Britain's Vast Barrier Of Mines

A huge barrier of mines, about 500 miles long and many miles wide, is now being laid off the east coast of England—from the Moray Firth to the Thames Estuary. It contains no hidden dangers for shipping, as proper notice has been given according to international law. But to Germany the field presents a difficult and formidable obstruction—a complete bar against raids by the larger Nazi warships on coastal towns. It presents also a nerve-racking problem to U-boat commanders. A British mine is shown here being sent over the side of a minelayer to take its place in the formidable barrier.

British Baronet Gives Torpedo Boat Retiring Life Prevents Thanks

LONDON, Feb. 19—(AP).—When the Admiralty opened its mail the other day, it almost lost its cherished reputation for never being surprised. For among the letters was a brief note announcing the gift of a $150,000 torpedo boat from Sir John Reeves Ellerman.

The Admiralty hasn't thanked the lean, 30-year-old baronet, who is Britain's richest young man. It couldn't. As usual, no one knew where Sir John was living.

Ever since 1933, when he inherited the bulk of his father's estate—estimated as worth $171,709,771.92 in that year—Sir John has made a fetish of secrecy. All the others—the Fords, the Rockefellers, the Mellons, the Rothschilds, the Nuffields—have blanked or basked in the limelight. Not he.

What little is known of his life has been learned via the grapevine telegraph of British society, an organization nearly as efficient as the Admiralty intelligence. Even so, it is remarkably little.

If it seems impossible that a man whose income exceeds $10,000 a day should remain so obscure, consider these facts.

Married Canadian Jewess.

He was married secretly in 1933, two months after the death of his father, who had opposed the match. His wife is the former Esther de Sola of Montreal, a beautiful Jewess whose brother, Raphael, is one of Sir John's greatest friends.

Lady Ellerman is reputedly a painter in oils of great talent. But no one knows. Pictures signed "E. de S." frequently appear at exhibitions. She never has said they were hers, because no one has ever got within hollering distance to ask her.

Ellerman lived under one of two "noms de plumes" from 1933 until the outbreak of war in 1939. Until he decided that the nation had more to worry about than the personal lives of its richest men, he was known as either "Mr. Fountain" or "Mr. Bond."

Has Several Fortunes.

The Ellerman holdings include six major steamship companies, interest in a half-dozen of Britain's biggest breweries, and the illustrated newspaper group, including "The Tatler" and "The Bystander."

Most of his employees never have seen him. He seldom appears at any of his many offices, or at the board meetings of any of the fifty companies of which he owns a large share of the stock. The widespread organization is run by a grizzled soldier, Lieut.-Col. Sir William Cox, who is as approachable and hospitable as the Dalai Lama in Tibet.

Sir John has the money and time to indulge his hobbies, amateur theatricals, zoology, and secrecy. While less spectacular than those of the ebullient Tommy, they have their moments.

Sends "Gold Leaf" Letters.

At his farm, "Airth," near Sunningdale, Berkshire, he produces plays. The farm incidentally is surrounded by an eight-foot wall, the top of which is covered with broken glass as a deterrent to visitors. His neighbors get a great kick out of being invited to one of Sir John's shows. They should. The invitations are printed on gold leaf.

One night he staged "Faust" for an audience of "County" families, friends and bewildered but enthusiastic soldiers from a nearby garrison. When the lights suddenly went out, "Faust," Sir John, went down on his hands and knees and fixed the fuse.

Lady Ellerman directs the work on the farm, the produce of which is given to the military hospital at Camberly.

Father Was a German.

Other Ellermania:

He has five lines in the British Who's Who, compared with the columns given such dignitaries as the Archbishop of Canterbury, and the Lord Mayor of London.

His pets are rabbits, porcupines, and "rodents."

On his only appearance at the illustrated newspaper group's offices, he asked the book reviewers to save him review copies of books on zoology.

The Ellerman fortunes, there are three of them, were made by his father, the first Sir John.

Sir John's father was born in Hull, son of a German consular official and an English mother. His son was sent to school at Malvern, instead of the more fashionable Eton, because his father feared "designing boys will borrow money from him." But the youngster stayed at Malvern only a year. The remainder of his education was at the hands of tutors.

As a young man, he was considered Britain's prize catch by designing Mayfair mommas.

Mrs. Frank Graystock Hostess To Zion W.A.

ZION, Feb. 19. — The monthly meeting of the Woman's Auxiliary of St. Mark's Anglican church, Zion, was held at the home of Mrs. Frank Graystock, with a large attendance of members and some visitors, including two little members of the Little Helpers' Dept. present with their mothers.

The short devotional period was conducted by the president, Mrs. G. W. Robinson. The Bible reading, taken from the 4th chapter of St. Matthew, was read by Mrs. Armstrong, Sr. The treasurer, Mrs. J. Collins, gave a very encouraging report of the month's finances, and a substantial amount was voted to the church wardens. A letter from the Deanery officer regarding the slides for the study book was read by the secretary, Mrs. N. Watkins.

Several members acknowledged gifts of flowers and fruit during their recent illnesses. The meeting closed with a hymn.

The remainder of the afternoon and evening was spent in quilting a quilt that had been put together by one of the members since the January meeting. The hostess, Mrs. F. Graystock, served a dainty supper. The next meeting is to be held at the home of Mrs. Ernie Robinson on March 13th.

HOUNDS WILL HUNT

TAUNTON, England — (CP). — The West Somerset and Quantock Hunts will carry on during the war only to keep down foxes and deer, the Masters have announced.

INGENIOUS AMERICANS

WASHINGTON—(CP).—The inventive mind is on the increase in the United States. The patent office reports 43,030 patents issued during 1939, compared with 38,976 in 1938.

Valentine Dance Is Held At Bailieboro

BAILIEBORO, Feb. 19.—(ENS)—The Women's Institute, held a very successful Valentine Dance and card party Wednesday evening. Fifteen tables of euchre were played from 8 until 11 o'clock, after which prizes were distributed to the winners. Mrs. Howard Fair was high lady and Earl McMahon high gent with Mae Earle and John Brahen, bridge winners. Lunch was served by a number of the members, followed by a parade of couples in costumes to Red Moncrief and Clifford Emberson's orchestra. Mr. and Mrs. Charles Cowan of Newcastle were the judges.

Mr. and Mrs. Offa Williamson won first prize, their costume being "St. Valentine."; Mrs. Murry McCullough of Cavan as Mother Goose and Mr. McCullough as Santa Claus received much applause. Much credit is due the president, Mrs. Fletcher for her untiring efforts in these social affairs.

Mr. and Mrs. Charles Cowan of Newcastle attended the Institute dance and card party Wednesday night and were overnight guests of Mrs. George Fletcher.

Mr. and Mrs. Dawson Rutherford were hosts to a number of their friends Friday evening at the tea hour.

Mrs. W. C. Jewison held a quilting bee on Thursday afternoon when a number of the ladies enjoyed the pleasant affair with the service of dainty refreshments.

Bethel W.A. Plans Red Cross Work

EAST EMILY, Feb. 19 (ENS). — The members of the W.A. of Bethel United Church held their regular meeting in the basement of the church on Tuesday evening with a fair attendance and the president, Mrs. Ira Switzer, in the chair.

Mrs. Marwood McCarrell led in prayer from the W.A. book. Mrs. Milton Sherin read the Scripture reading. The roll-call was answered by a verse of Scripture containing the word Faith. A number of letters of thanks for treats during illness were read. A duet was given by Charles and Stuart Wellman.

Mrs. Patterson read the chapter from the study book and a reading was given by Mrs. Wellman.

At a short business period Red Cross work was discussed. Rev. Mr. Patterson was asked to find out particular and report to the society. Refreshments were served and a social hour spent.

Y.P.S. Meeting.

The regular Y.P.S. meeting was held at Bethel United Church on Tuesday evening, with the president, Alden Bailey, presiding.

At a business period a toboggan and skiink party was planned. The meeting was then turned over to the Citizenship convener, Gordon Darling. A poem was given by Miss Audrey Boate. The topic was given by Miss Dorothy Darling.

Graf Spee's Conquerors Home

Two sailors of the British cruiser Ajax show off their beards and high spirits as they arrive victoriously in England. The Ajax was one of the British warships which fought the German pocket battleship Graf Spee off Montevideo, Uruguay, and drove her to suicide.

Vote Machinery For Army Gets Under Way

LONDON, Seb. 19 — (CP Cable). —Machinery for taking the votes of the overseas forces in Canada's coming battle of ballots went into action to-day under direction of Colonel J. T. C. Thompson, special returning officer.

Although he arrived only three days ago, he has accepted tenders for 260 ballot boxes—two or more may be needed for the larger of the Dominion's 243 ridings—and selected offices next door to Canada House.

As soon as possible after nomination day upwards of two tons of ballots and other necessary papers will cross the Atlantic. By that time, the unit returning officers, in each case a commissioned officer, will have been named for each battalion, battery, and other component parts of the First Division of the Canadian Active Service Force.

These officers will supervise registration of the troops and issuance of ballots. After completion of this procedure the men will be responsible individually for seeing they are mailed to Colonel Thompson or delivered when they are in London on leave.

6 Days for Counting.

Actual vote counting will be done by six scrutineers appointed by the political parties. This will get under way at 6 p.m. local time (1 p.m. EST) on March 26 and counting must be completed within six days. When the complete count of the overseas active service electors' vote is made it will be forwarded to Jules Castonguay, chief electoral officer for Canada, at Ottawa, and in turn will forward it to the returning officers for the various constituencies concerned.

While stump speeches are banned in military areas such as Aldershot, there is nothing to hinder electioneering in the various London canteens and hostels frequented by the troops on leave. However, it is likely the troops will keep posted on the election campaign mainly through Canadian newspapers, which are crossing the Atlantic in great bulk.

WOMAN FINED $9.00

CAMPBELLFORD, Feb. 19. — (ENS)—Only one traffic case was dealt with by Magistrate O. A. Langley, K.C. in a light court session here Friday. Charged with careless driving arising out of an accident in which she collided with a parked car in Murray township doing an estimated $20.00 damage, a Havelock resident, Mrs. Pauline Pirie pleaded guilty and was assessed $5.00 and $4.00 costs.

Store Hours: 9 a.m. to 5.30 p.m. Saturday: 9 a.m. to 9.30 p.m.

If you cannot come to the store Dial 5721

IT'S Baby Week AT CANADIAN DEPARTMENT STORES

Special! DIAPERS
"Quix" Pinless Diapers, priced for clearance. Transparent wrap. Package of 3. Special 25c

Eatonia Wool Hose
Fine, soft baby stockings of cream wool in fine rib knit. Sizes 4 and 4½. Pair 30c
Sizes 5 and 5½ Pair 35c

2-Piece Baby Wool Suits
Neat little outfits in white, blue, pink, maize, nile and sand. Suit 1.49, 1.98 and 2.95

Lacy Knit Baby Shawls
Knit of all wool or wool and rayon. Size about 54 x 54 ins. Priced 2.49 to 5.95

Flannelette Gowns
Regulation style nighties, plain white or with pink or blue trim. Priced 29c to 59c

Fine Baby Dresses
In white Madeira or fine lawn, with embroidery trim. Sizes 1 and 2. Priced 79c and 1.00
—Second Floor, C.D.S

TUESDAY'S MAIN FLOOR FEATURES

Clearance Group of
COSTUME JEWELRY
Specially purchased from a manufacturer's higher priced clearance lines. Included are gold and silver colored metals, colored catalin and acetate, in clips, earrings, pins, bracelets and pendants. Special, each .29

FANCY LINEN HANKIES
Handworked embroidery and drawnwork in snowy Irish linen squares. Remarkably low priced, each .12
—Main Floor, C.D.S.

CANADIAN DEPARTMENT STORES

Winter got you Down?

FRESH YEAST to help digestion
VITAMINS for vitality
TOGETHER they help give you a lift through the winter

Low on vitality? Dragged down by minor digestive upsets? ... Then why not add Fleischmann's High-Vitamin Yeast to your diet? Scientists say it is so helpful because it gives vitamins *together* with the action of *fresh yeast* itself.

The fresh yeast *stimulates* sluggish digestive activity and *speeds* the assimilation of food. Tests in laboratories show this is an action of *yeast itself*—quite distinct from known vitamin action.

The vitamins are needed to *build up* steady nerves and to *build up* vitality.

Only in Fleischmann's High-Vitamin Yeast can you get such an abundant supply of the 4 important vitamins, A, B_1, D and G, and *all* the vitamins of the amazing Vitamin B Complex.

Eat 2 cakes a day. See if you don't soon find your nerves are steadier, you feel better, you have more pep.

Let this Fresh Yeast give you *double* help

Fleischmann's HIGH-VITAMIN YEAST
Made in Canada

The Big *Kick's* in Not Being Rich!

YES, it's nice to have a lot of money to spend. But don't forget there's also plenty of fun to be had "on the way up" to affluence.

There's the satisfaction of achieving something better than you're used to—stepping up, for instance, to this smart, swift, solid McLaughlin-Buick.

Just you feel the silk-smooth surge of its great 107 horsepower, micropoise-balanced straight-eight engine.

Flip the firm, easy gearshift—and the click of its action under your hands says here's the real thing in precision-made mechanisms.

The taut, staunch, everywhere-substantial feel of this fine car brings a sense of "getting somewhere" as thoroughly satisfying as owning your first gilt-edged bond.

You've got *action* in this honey. You've got *style*. You've got *value*, and everybody knows it. You've got *life*—you'll romp up hills and tame the wide-open spaces and doff your cap to no one on the way.

Suppose you have to stretch a bit to buy this McLaughlin-Buick—well, you'll find that will only make you prize this great eight all the more! It doesn't cost a thing to find out how little a really good car will stand you delivered.

"Best buy's Buick!"

The model illustrated is the McLaughlin-Buick SPECIAL Four-Door Touring Sedan

M-458

J. J. DUFFUS CO.
WATER & CHARLOTTE TEL. 5757
SEE YOUR NEAREST BUICK DEALER

Tomorrow
MOSTLY FAIR; COLDER

The Peterborough Examiner

Last Year
MAXIMUM 30 - MINIMUM 5

VOL. LXXXIII, No. 43 — PETERBOROUGH, TUESDAY, FEBRUARY 20, 1940 — ★★ — PRICE THREE CENTS

CHAMBERLAIN APPROVES RAID UPON ALTMARK

33-Mill Rate For 1940 Is Proposed

Decrease 1.5 Mills From 1939 Rate Passed By Committee

Peterborough's tax rate this year will be 33 mills to provide for an estimated expenditure of $773,800, a decrease of 1.5 mills from the rate of 34.5 mills last year

With this decision Monday night the finance committee of the council sealed the 1940 budget, passing it on to a special meeting of the council to be held Wednesday night.

The taxes to be collected this year will be due at approximately the same time as in 1939, payable in three installments, June 7, August 7 and October 7, with no change in the penalties.

The penalty for failure to pay the first instalment on the required date will be 4 per cent, on the second instalment 3 per cent, and on the third instalment 2 per cent.

City Treasurer M. E. Shaver suggested that the penalty of three per cent on each instalment which was applied two years ago was more convenient for clerical purposes, but the committee felt that it was not sufficient, especially on the first instalment, to stimulate prompt payment.

Miscellaneous Fund.

After a long discussion about the proposed salary schedule, with consideration of several of the applications which had been received of late, Mayor Hamilton announced that, allowing for certain last minute increases totalling $1,700, which did not affect the rate, the committee would be in a position to recommend a 33-mill rate to the council. He also said the budget included a miscellaneous account of $13,000 as compared with $8,000 last year, a financial margin for contingencies which might arise before the end of December.

"Thi special account will also provide for an amount to be set aside for unpaid taxes," His Worship said. "We have been putting by $4,000 a year for that purpose, but at present it is left in this miscellaneous account."

33-MILL RATE

(Continued on Page 2, Column 2)

French Mistake Costs 20 Lives

PARIS, Feb. 20 — (AP). — Two truckloads of French soldiers who lost their way in the maze of frontier entanglements and crossed the German lines suffered at least 20 deaths from German grenade throwers, military sources reported to-day in detailing the action disclosed by yesterday's French communique.

The losses, heaviest since mid-October, at first were attributed to a German ambush, but later an error was blamed.

The French were en route to relieve men in advanced positions when by some misdirection they approached a German outpost and were showered with grenades. There was no engagement except when the French tried to defend themselves and fall back.

A Reminder

LONDON, Feb. 20—(CP). —The Daily Herald, discussing the action of the Royal Navy in rescuing British seamen from the Nazi prison ship, Altmark, reminded Norway today that "Germany has been continually and flagrantly violating your territorial waters."

In an editorial in the form of a letter, the newspaper asked Norway how she could fail to remember that Germany "has killed your seamen and sunk your ships and the ships of other neutrals."

"German submarines hug your coastline on their way in and out to attack British ships," said the paper. "Though we know this well, British ships have been scrupulously observing international law.

"Do you realize that German merchant ships are loading iron ore at your northern port of Narvig and conveying it down your coast line to Germany? Without this iron, which in winter she can get in no other way, Germany almost certainly could not carry on the war. Yet Great Britain, with her overwhelmingly powerful naval forces, out of respect for international law, is allowing this traffic to go on.

Say Norway To Free The Altmark

Prison Ship Skipper Admits Craft Naval Auxiliary

OSLO, Feb. 20 — (AP).— Informed Norwegian circles indicated today the government would permit the German prison ship Altmark to leave Norway's territorial waters whenever the Germans desire.

Great Britain has asked that the Altmark be interned.

Since British tars boarded the German ship in territorial waters on Friday night and removed British merchant seamen prisoners, the Altmark has been grounded on rocks in Gjossingfjord.

There was no indication of any move to float the Altmark to-day, or make her ready for departure.

A Naval Auxiliary.

GJOSSINGFJORD, Norway, Feb. 20 — (AP). — While Norway, Germany and Great Britain argued over the status of the German prison ship Altmark, the ship's captain admitted that his vessel served as a German naval auxiliary.

In eulogizing the seven German sailors killed when British sailors boarded the Altmark on Friday night to remove British prisoners, Captain Heinrich Dau declared:

"You were not of the German navy, but you served your country

NORSE

(Continued on Page 6, Column 4)

Nazis Shiver

Berlin, Feb. 20 (AP)

GERMANY'S severest winter in a century has made it necessary to revise clothes rationing to allow citizens to purchase the March and April allowance of 20 points immediately.

Each German holds a rationing card with a complicated system of points whch may be used for purchases at certain intervals. For each article purchased a certain number of points are clipped off.

Twenty points will allow a man to buy a pair of pants or one shirt or a heavy pair of drawers. Women may buy a skirt or underwear. The 20 points, however, are five too few to buy a sweater.

Swedes Insisting Finn Front Must Be Held

STOCKHOLM, Feb. 20 (AP)—Swedish Activists — advocates of more help for Finland—presented a resolution to premier Per Albin Hansson today declaring that "the Finnish front must be held and helped by Swedish assistance."

With the Swedish press giving unanimous support to he declaration of King Gustaf yesterday ruling out direct military aid to Finland, the activists continued their efforts to encourage as much assistance as possible to the embattled neighbor.

King Gustaf pointed out that Sweden could continue to give Finland "the not inconsiderable assistance" which she "now gets from us and greatly needs."

The activists in their resolution today, presented through the so-called "Northern Freedom Conference," did not urge direct intervention.

It declared:—

"Finland's case is ours. The Finnish front must be held and helped by Swedish assistance. Intervention from States outside the north would threaten to make our country a theatre of war.

"We maintain that freedom and peace are best, through giving our own help so vigorously that any other help is unnecessary."

Appeal to Youths to Fight

"We appeal to Swedish youth that they fill the gaps in the Finnish army, thus serving the north countries' freedom and future.

SWEDES INSISTING

(Continued on Page 2, Column 5)

Brands Norway As Negligent In Failing To Attempt Search Of Nazi Prison Ship

Scores Norse Attitude Allowing Traffic Of German Warships

LONDON, Feb. 20 — (CP). — Prime Minister Chamberlain congratulated the Royal Navy in the House of Commons to-day on its rescue of 299 British prisoners from the German ship Altmark and declared "the Norwegian authorities have displayed complete indifference as to the use which might be made of their territorial waters by the German fleet."

He termed the statement of Foreign Minister Halvdan Koht that the Norwegian authorities did not know British prisoners were aboard the Altmark "most surprising," since reports to that effect were published weeks ago.

Not once but three or four times, Mr. Chamberlain said, Norway failed to carry out a proper investigation of the Altmark.

It was not until after Norway failed to investigate, he went on, "that His Majesty's ships took action."

"It is claimed that if they had not done so, the ship would have been allowed to complete her voyage without let or hindrance and without inquiry into the circumstances."

No Search Possible?

The Norwegian view appeared to be that the Altmark was a warship and that no request to search her could be made, Mr. Chamberlain continued.

According to Koht, he said, Norway saw no objection to a German warship using her territorial waters to convey British prisoners to a German prison camp.

This, Mr. Chamberlain added, in the British Government's view would legalize the abuse by German warships of neutral waters and "create a position His Majesty's Government could in no circumstances accept."

The House cheered as Mr. Chamberlain said that even of Norway's "indifference was due to German pressure it is nevertheless in the view of His Majesty's Government inconsistent with the active and impartial exercise of the duty of a

BRANDS NORWAY

(Continued on Page 2, Column 2)

German Acts Of War In Norway Waters To End Says Paris

PARIS, Feb. 20 (AP) — The French and British navies will take "all measures" to make sure that Norwegian waters are not used for belligerent purposes, a French government spokesman stated tonight.

The spokesman said that a stop would have to be put to "acts of war" being carried on by the German navy in Norwegian waters.

He maintained that the German navy was "abusing" Norwegian neutrality and has been using Norwegian waters as a base for operations in the North Sea.

This statement was made shortly after Prime Minister Chamberlain endorsed the British navy's action in freeing British prisoners from the German ship Altmark in Norwegian waters last Friday. Mr. Chamberlain charged that Norway was negligent in not preventing German belligerent activity in her waters.

The French spokesman charged that German merchant ships are using Norwegian waters to make their way to Germany, thus avoiding the French and British blockade. (Notably the $20,000,000 German liner Bremen was believed to have steamed down the Norwegian coast to safety in Germany after

BRANDS NORWAY

(Continued on Page 2, Column 5)

Harpoonings

MOSCOW, Feb. 20—(AP). —The Soviet press denied indignantly today a German press charge that Russia has territorial designs on Norway.

The Communist party newspaper Pravda took sharp issue with the German paper Nachtausgabe which Pravda said alleged the Soviet Union was planning to establish herself on the North Atlantic at Norway's expense.

Pravda expressed doubt that the Nazi editors believed "these ravings, knowing from experience in Soviet - German relations that the U. S. S. R. is a stranger to the policies of usurpation.

"The editors obviously were not guided by a desire to promote a further strengthening of friendly relations between Germany and the U.S.S.R. which have been developing so successfully," said Pravda, professing inability to explain appearance of the Nachtausgabe article.

Tass, the Soviet news agency, interpreted the Altmark incident as "the grossest violation of Norwegian neutrality by England, seeking to create alarm in Norway and to demonstrate British strength in order to

HARPOONINGS

(Continued on Page 2, Column 1)

Nazi Warship Reported Off Uruguay

Planes Renew Raids Off Britain; German Ace Taken

MONTEVIDEO, Uruguay, Feb. 20 (CP-Havas) — A German pocket-battleship is in the South Atlantic ready to prey on Allied shipping, the newspaper El Pubelo said today.

The newspaper suggested the ship must be either the Admiral Scheer or the Deutschland.

"We can tell no more than what we have revealed," El Pueblo declared. "A German pocket-battleship is in our latitudes."

LISBON, Feb. 20 (AP)—Unconfirmed reports of gunfire off the southern Portuguese coast, giving rise to a belief that a German raider had attacked an Allied convoy, were received here today. The explosions were heard last night.

Shipping Under Fire

LONDON, Feb. 20 (CP)—Widespread German airplane attacks on shipping off Britain's east coast were reported today.

Wireless operators said they heard the SOS of at least one vessel.

A lifeboat was put on receipt of word that bombing planes were blasting at ships about 30 miles out to sea.

Attacks on ships were reported off the coasts of Northumberland, Lincoln and Suffolk.

Machine-gun fire was heard in Essex and residents of that section scurried to shelter as an air raid warning sounded. The all clear signal was given 50 minutes later.

Nazi Ace Captured

LONDON, Feb. 20 (CP Cable)—Capture of one of Germany's leading aces while attempting a reconnaissance flight over Scapa Flow in Scotland was reported by the Daily Herald today.

The flier, described as one of Field-Marshal Hermann Goering's closest collaborators but not named, had been commissoned by the German Air Force chief to obtain a special panorama of the British naval base, according to the Herald. The plane was brought down by British fighter planes and the aviator captured.

42 Saved From Tanker

NAZI WARSHIPS

(Continued on Page 2, Column 2)

LawGroup Favors Act To Force Locking Of Cars

TORONTO, Feb. 20—(CP)—Municipal law committee of the Ontario Legislature today decided to report to the Legislature in favor of adoption of a bill to enable municipalities to make it an offence for a motorist to leave his car unlocked in a public place.

The bill, sponsored by Dr. A. S. Duncan (Liberal, London), was amended to exempt commercial vehicles from its provisions.

Judge J. F. McKinley, chairman of the Ontario Parole Board, spoke in favor of the bill. Of 841 inmates in the Guelph Reformatory, 22.3 per cent. were there for car thefts.

E. J. Anderson (Liberal, Welland) asked if the insurance companies were promoting the bill. He was assured they were not.

The committee killed a clause in a bill to amend the Municipal Act, sponsored by Hon. Eric Cross, Minister of Municipal Affairs, that would have given the Municipal Affairs Department the right to pass on fees and salaries voted municipal councillors and utilities commissioners by councils.

Mr. Cross said the bill was intended to prevent abuse of the system that provides fees for each meeting. Many unnecessary committee meetings were held. In view of the opposition, however, Mr. Cross consented to withdrawal of the clause.

Grand Jury Urges Retaining Of Present System

Acting upon a declaration by Mr. Justice Hope that the fate of Grand Juries in Ontario should be weighed carefully at a time when the liberty of people is being wiped away in many lands, a Grand Jury in Peterborough yesterday afternoon went on record as entirely opposed to their abolition.

"With reference to Your Lordship's remarks re the abolition of the Grand Jury system, we would respectfully point out to Your Lordship that we have carefully looked at such abolition from every angle," the report of Foreman James Ellis read.

"We believe that there is still some place under our system of democratic government and administration of law and justice, for Grand Juries, and in our opinion, we feel it would be a great mistake to depart from this well tried and old-established institution, in which we as jurors are permitted to serve our King and State, especially in these days of changes and upheavals."

The jury further recommended "to proper authorities that when a motor vehicle license is issued to an applicant, that such applicant must present with his application evidence of having insurance covering public liability and property damage."

In the face of possible impending abolition of Grand Juries from Ontario, Mr. Justice Hope had earlier addressed the jury at the spring sessions of the Supreme Court of Ontario here. And he sounded warning that some safeguard to individual liberty must be maintained in this land if Grand Juries are abolished.

Warns Against Dictatorship.

He warned, in view of outbreak of World War II., against the possibility that a dictatorial form of government may sometime be seen in Canada. It was against that contingency that he declared the necessity for the existence of a strong

GRAND JRUY

(Continued on Page 6, Column 4)

Last Minute News Flashes

TORONTO.— (CP)— Contending that the accused should have been sent to the penitentiary rather than to the reformatory, Attorney-General Conant has entered appeals against sentences imposed upon Lloyd McPherson, William Pascus and Fred Macdonald by Magistrate W. A. F. Campbell at Cobourg for armed robbery. Accused were each sentenced to two years less a day for robbing Roy Beckett in Hope township on Dec. 19, 1939.

LONDON—(CP)—A special medal is being struck at the King's suggestion to celebrate the victory over the pocket battleship Admiral Graf Spee, it was learned today.

Turks' Supreme War Council Meets Allies' Experts To Lay Final Plans

ANKARA, Turkey, Feb. 20—(AP) —Turkey's Supreme War Council convened today for a week's session expected to be devoted largely to plans for co-ordinating Turkey's armed forces with the armies which Great Britain and France are concentrating in the Near East.

The two Western Allies joined with Turkey in a mutual aid accord, are authoritatively reported to have assembled a strong force in Syria, Palestine, Egypt and other Near Eastern areas.

Field Marshal Fevzi Karmak is presiding over the War Council.

For the past month, competent sources disclosed, the Turkish army has been in a state of gradual mobilization. Three hundred thousand men were said to be arrayed along the Russian frontier, three times the normal border garrison.

The Turkish Government has been operating under special national defence pozers voted it by the National Assembly January 17. On January 27 the cabinet issued the first of a series of decrees invoking powers of this National Defence Act, and since then further decrees have put the national virtually on a war footing.

The supreme war council meeting finds Turkey ready for war should it come. The national economy has been gradually mobilized and martial law has been applied in the frontier districts.

Informed quarters disclosed that President Ismet Inonu and the general staff soon will inspect the

TURKS' SUPREME

(Continued on Page 2, Column 2)

The Weather

The Examiner's Barometer
Noon - - 29.13

Peterborough Temperatures
To-day:
Night low - 31
Noon - - 41
Yesterday:
Highest - - 40
Lowest - - 27
One Year Ago:
Highest - - 30
Lowest - - 5

Monday's maximum temperature of 40 degrees is the highest recorded since December 18 last year, when 41 degrees was the day's high.

Weather Forecast:

Lower Lake Region and Georgian Bay —Strong north-east to north winds; mostly fair and a little colder to-night and Wednesday. Thursday: Fair and somewhat colder.

Northern Ontario—Partly cloudy and colder to-night and Wednesday, Thursday: Fair and cold.

Ottawa and Upper St. Lawrence Valleys — Fresh to strong northerly winds; mostly fair and a little colder to-night and Wednesday. Thursday: Fair and moderately cold.

Lake Superior — North-east to north winds; mostly fair and somewhat colder to-night and Wednesday, with scattered snowflurries.

Kenora and Rainy River — Northerly winds; partly cloudy, with scattered snowflurries; somewhat colder to-night. Wednesday: Mostly fair and moderately cold.

Italy's Period Of Grace For Importing Coal From Germany Via Belgium, Almost Up

LONDON, Feb. 20 (CP)—Ronald Cross, Minister of Economic Welfare, told the House of Commons today that 16 Italian vessels which loaded German coal at Rotterdam were "liable to search for enemy exports."

He acknowledged that Italian ships have not been hindered from taking German coal to Italy since the blockade was imposed but said a period of grace allowed for "the Italians to obtain their coal supplies elsewhere is drawing to a conclusion."

Mr. Cross declined to answer a question as to whether the recent British - French - Belgian trade agreement authorized Belgium to maintain re-exports to Germany at the pre-war level.

Emanuel Shinwell, Labor, asked whether Mr. Cross was "not aware that for some time Italian vessels have been loading Ger-

ITALY'S PERIOD

(Continued on Page 2, Column 1)

Finns Stop Reds In Battle On Frozen Lake

HELSINKI, Feb. 20 (AP)—The smashing of a Russian attempt to advance across the ice of Lake Suvanto on the Karelian Isthmus and the repulse of other attacks in the Verdun-like battle below Viipuri (Viborg) were reported today by the Finnish high command.

HELSINKI, Feb. 20—(AP).—As Soviet artillery sent shells screaming amid ruined buildings of Viipuri (Vibourg) today, the Finns classed that embattled ghost city as a definite section of the fighting front.

The city, which once vied with Tampere (Tammersfors) for title as Finland's second largest, is not necessarily in immediate danger of capture, an informant said, but the Red army penetration of Mannerheim Line defences has subjected it to regular shell fire, and aerial bombings have been redoubled.

Most of the 74,000 population was removed before the Russian invasion began November 30. Last week the remaining handful of civilians departed.

(The Russians, reporting they were within six miles of Viipuri, said in a communique today they had taken islands south of the city on the Gulf of Finland, and held two stations on the maritime railway which links it with the coastal fortres sat Koivisto.

(The Russians said they were continuing to clear the Bjorke (Bkorko) fortified area of Finns, the area occupied by the important Koivisto battery that is the western anchor of the Mannerheim Line.)

Attacks Turned Back

A Finnish spokesman said new Karelian Isthmus defence positions to which the Finns were forced to withdraw were "sound," and that Russian attacks on them had been repulsed. The line was described as running from somewhere west of Summa toward Muolaa.

The Finns gave supporting details on the destruction of the 18th Russian Division, which they reported yesterday 10 miles north of Lake Ladoga and some 55 miles from the Mannerheim Line struggle.

In reporting the wiping out of this infantry force of 18,000 men—the third such victory they have claimed—the Finns said captured war implements included 100 tanks, 75 motor vehicles, 23 tractors, 58 guns of various types, 12 anti-tank guns, more than 60 machine guns and 44 field kitchens.

A March Through

London, Feb. 20 (CP Cable)

A MARCH through the City of London by a contingent of the Canadian Active Service Force is being discussed, The Daily Telegraph said yesterday in a front page story.

"The United Wards Club is arranging to entertain Major-General A. G. L. McNaughton, commander-in-chief, and hundreds of Canadian officers and men next month," the paper said.

Stand On Finland May Cost Gustaf Throne

OSLO, Norway, Feb. 20 — (AP). —The chief editor of the Norwegian newspaper Tidens Tegn to-day reported from Stockholm that military leaders in Sweden may force an issue on the demand for direct aid to Finland, causing a political crisis which may even even lead to the abdication of King Gustaf.

Although admitting the matter rests in conjecture, the newspaper's despatch said: "It may happen that Swedish military circles, the majority of which want intervention in Finland, will press for a decision, a sort of coup d'etat, and that this will lead to the present King's abdication."

The newspaper said that in event of King Gustaf's abdication, the Swedish Crown Prince undoubtedly would assume the throne with a new cabinet.

Opposition Fades?

STOCKHOLM, Feb. 20 — (AP). —Support for a move to give direct Swedish military aid to Finland faded to-day in the wake of King Gustaf's declaration supporting the Government's non - intervention policy.

Leaders of a group which has favored direct aid for Finland and who have been criticizing the government gave up their fight with the explanation they could not go against the King.

Trio Rob Farmer Slug Partner

LONDON, Ont., Feb. 20.—(CP)— Three young thugs who robbed two district farmers at the point of a rifle last night were sought by Provincial Police today. Victims were Herbert Stevenson, 60, and William Wilkinson, 63, the latter was slugged over the head when he surprised the trio as they were tying up Wilkinson.

Stevenson and Wilkinson live in a lonely section of London township. Stevenson was alone in the house when the raiders, one carrying a rifle, pushed their way through the front door. Stevenson complied with a demand to "stick 'em up" and then was ordered to lie on the floor.

13 of 15 Neutral Ships Sunk In Week Been Torpedoed Without Warning

LONDON, Feb. 20.—(CP)—British authorities said today that last week's British and neutral shipping losses were the heaviest of the war, but said that four German submarines "were definitely sunk" and two others were believed destroyed by the Royal Navy or Air Force.

The successful attacks on the six U-boats were said to have occurred within a space of six days last week, which naval sources said was marked by the return of the torpedo to first place as a weapon of destruction.

The Admiralty listed five British and 15 neutral ships as lost during the week ending Sunday with a total of 86,077 tons, surpassing the previous high mark of 78,193 tons set in the second week of the war.

Mines had taken the greatest toll for some time, it was said.

The list included two neutral losses previously unannounced—the 3,396-ton Finnish ship Wilja, sunk by an explosion on February 16 with the crew rescued; and the 4,297-ton Norwegian steamship Sangstad, torpedoed on February 18, with the crew of 28 and one passenger saved. It was not known whether others were aboard the Sangstad.

The British naval source said that probably 13 of the 15 neutral vessels were sunk by submarines without warning.

The Admiralty also disclosed capture of the German trawler Herrlichkeit, 268 tons, by a British warship which brought her into a British port.

In April, 1917, when Germany's unrestricted submarine campaign of the last war was at its height weekly sinkings averaged 105 ships of all nations with a tonnage of 203,000.

This source added that 100 neutral ships were given British convoy protection during last week and that only 19 ships had been lost out of 3,969 convoyed since the war started.

The Evening News reported that German bombing planes machine-gunned the decks of four British trawlers in the North Sea yesterday but failed in attempts to bomb the ships.

British fighting planes chased the Germans away.

The Admiralty's figures to-day said that the five British ships sunk last week totalled 30,276 tons and the 15 neutrals 46,801 tons.

SERVES AS DUMMY

LONDON—(CP)—Britain's Health Minister, Walter Elliot, believes in getting to the base of things. Inspecting an auxiliary ambulance service, he acted as a "patient" for a stretcher party's drill.

Raids On Air Bases, Plane Plants Expected To Open Nazi Spring Drive

WITH THE FRENCH AIR ARMY AT THE FRONT, Feb. 20—(AP).—Should war in the Western front break out with new intensity at the end of winter weather, French fliers believe one of the first German moves would be mass attacks on France's air bases and plane factories.

This theory is not official, but apparently has enough official support to have caused strengthening of ground defences for all air bases.

The air army reasons that before Germany can hope to start any large-scale land offensive, she must master the air in combat or by destroying French bases and sources of supply.

If such a campaign succeeded, the French fliers say Germany then could start the long-awaited "total war."

The French opinion is that such a campaign would fail for three reasons:

That the French and British together are at least equal to Germany in the air; that even if the Germans broke through, they would have to face a ring of anti-aircraft defences; and that to master the air it would be necessary to destroy the French planes themselves, a difficult task in the French view.

WITH THE ROYAL AIR FORCE IN FRANCE, Feb, 20—(AP).—With the approach of spring, British fliers are ready to take full wing at a moment's notice—perhaps in a new theatre of action.

For six months, the fighter, bomber and scouting squadrons have been doing regular patrol work over the Western front. They report they have lost only one or two fighters and a few reconnaissance ships in that time while bringing down 24 German craft of all types.

The severe winter, with temperatures below zero, and snows up to two feet in depth, restricted activity on the continent, particularly after January and February snowfalls.

During the lull, Air Marshal A. S. Barratt took over the post of commander of all British flying forces in France. Now the fliers are looking for action, and say it would find them better prepared than at any time since the war began in September.

The non-flying time has been put to use in re-equipping squadrons, consolidating bases and improving airports. New planes have been brought in and old ones assigned to other missions.

Norway Answer To Be Given By Chamberlain

LONDON, Feb. 20.—(CP)—Britons looked today to Prime Minister Chamberlain in the House of Commons to point the way out of the impasse with Norway over Great Britain's demand that the German prison ship Altmark be interned.

Norway, for her part, has asked Great Britain to return between 300 and 400 British merchant seamen released from the Altmark last Friday night in Norwegian territorial waters by a boarding party from the destroyed Cossack.

Norwegian and British readings of international law are diametrically opposed on one vital point of the diplomatic controversy.

The Norwegian foreign Minister Halvdan Koht, declared last night before a special session of the Storting (parliament) that nothing in international law prohibited a belligerent from conveying prisoners through neutral waters if the passage of the ship itself were legal.

On the other hand Britain contends that Norway failed in her duty as a neutral in not having ascertained that the Altmark was carrying prisoners of war.

Koht argued that the Altmark, al-

NORSE

(Continued on Page 6, Column 5)

Euler Proposes Manion Name His Cabinet Now

MITCHELL, Ont., Feb. 20—(CP). —Conservative Leader Manion today stood challenged by Trade Minister Euler to define more clearly his National Government proposal or to conduct his campaign along straight party lines.

In an address before a nominating convention here last night Mr. Euler asked that Dr. Manion "call a spade a spade" and name the Cabinet he would form if elected, so the people "can be the judge."

The nominating convention chose as Liberal candidate for Perth riding, Fred G. Sanderson, Deputy Speaker in the last parliament, and four times member for the constituency. He was unopposed.

If Dr. Manion was sincere in his desire to have a National Government, "it is fair to assume that at least a proportion of his members should be Liberals," said Mr. Euler. Not one person in more than 100 nominated on the national ticket is other than a Conservative.

Doing Yeoman Duty.

In defence of Canada's war effort, the Trade Minister said Prime Minister Mackenzie King was doing "yeoman duty" and "things have gone so smoothly the public evidently fails to realize the immensity of his task.

In reply to a suggestion made by Dr. Manion in a Brandon address that if he were elected he would make a wheat deal with Great Britain, Mr. Euler said that Great Britain never at any time has offered as much as the present market price for wheat.

He said that although Conserva-

EULER PROPOSES

(Continued on Page 6 Column 5)

MORE ABOUT—

Harpoonings

(Continued from Page 1)

force Oslo to yield to Allied demands that Norway immediately enter the war on the side of the white Finns."

MORE ABOUT—

Italy's Period

(Continued from Page 1)

man coal for Italy and have not been subjected to contraband examination?

"Why is there this consideration for Italian vessels?"

Mr. Cross replied that "when the reprisals of the order-in-council (the blockade) were introduced it was the declared intention of His Majesty's government to introduce them with a minimum of inconvenience to neutrals."

KINGSTON. — The press could have been charged with contempt of court for their criticism of the grand jury's finding of "no bill" last fall in the case against William Taylor, contended W. F. Nickle, K.C., defence counsel in Supreme Court. Today a true bill was brought in against Taylor charged with dangerous driving under the criminal code.

A Hacking, Racking Persistent Cough

The constant hacking, racking, persistent cough that sticks to you in spite of everything you do to get rid of it is the kind that is dangerous to neglect.

The longer the cough sticks, the more serious menace it becomes to your health.

But, there is a remedy to relieve coughs—coughs that won't let go. Dr. Wood's Norway Pine Syrup is that remedy.

It has a healing and soothing action on the air passages, and acts as a disinfectant of the respiratory organs, destroying the germs that may produce serious complications.

The T. Milburn Co., Ltd., Toronto, Ont.

MORE ABOUT—

33-Mill Rate

(Continued from Page 1)

On that explanation it was obvious that the miscellaneous fund was only $1,000 more than last year.

The motion to strike the rate at 33 mills was moved by Alderman Dutton, and seconded by Alderman McCannan.

Alderman Bradburn enquired about the equivalent in mills of the money received from the City Trust Commission's surplus, and was informed that it was 1.29 mills. He remarked that the reduction effected in addition to that benefit was only .21 mills.

Alderman Cotton, chairman, pointed out that the subsidy from the Ontario government was half a mill less than last year, and City Treasurer Shaver mentioned the fact that the council was appropriating $17,000 out of the current tax revenue for the purchase of new equipment. This equipment includes a new pumper for the Fire Department, and a road roller, motor grader and truck for the Board of Works.

At an earlier stage of the preparation of the estimated expenditures, Mr. Shaver had advocated the purchase of this equipment by borrowing money on the debenture plan, but eventually the council as a whole continued the pay-as-you-go practice.

"I'm just wondering whether we could get the rate down another half mill," Alderman Bradburn remarked, just before the vote was taken.

"Better a little surplus at the end of the year, than to wind up in the red," Alderman McCannan commented.

Alderman Cotton called for the vote on Dutton-McCannan motion, and the rate was adopted unanimously.

Early Purchase.

"Well, since we have appropriated the money for this equipment we ought to do something about getting prices before they advance," Alderman Bradburn suggested. "I think a small committee should be appointed to go into this matter at once, because we know the price of steel has been advancing. That committee could get prices and report back as soon as they can."

The idea was accepted, and Alderman Wilson, Ovens and McCannan were appointed, with Mayor Hamilton, to obtain the information for the council.

MORE ABOUT—

Nazi Warship

(Continued from Page 1)

LONDON, Feb. 20 (CP)—Forty-two survivors from a British tanker cut in two by a torpedo were landed in a Scottish port Sunday.

The men navigated the stern half of the ship, the 8,022-ton Imperial transport, for three days before being picked up by a tug. Two of the crew drowned.

MORE ABOUT—

Turks' Supreme

(Continued from Page 1)

Greek and Bulgarian frontiers. The Russian border already has been inspected.

The French and British military missions charged with coordination of the British-French-Turkish forces will take part in the supreme war council meetings, it was reported.

The council's emergency meeting came as the Turkish press declared the whole world must aid Finland, who was said to be "battling for civilization against the Red barbarians."

Ankara military sources reported that hundreds of thousands of troops, including the Czecho-Slovak legion now training in France, would be added to the French and British near east garrisons.

The Allies, they added, were massing a proportionately strong air Force in Egypt, Palestine and Syria. The aerial arm, it was indicated, would be coordinated under Air Marshal Sir William Gore Mitchell, commander in chief of the Royal Air Force in the Near East.

MORE ABOUT—

Brands Norway

(Continued from Page 1)

neutral toward ourselves as belligerents."

"This admirably-conducted operation resulted in the rescue of 299 officers and men belonging to a number of British merchant vessels sunk by the German armoured ship Graf Spee," the Prime Minister told a cheering House.

Waiting Officers' Reports

"His Majesty's Government are at present awaiting full reports from the Naval officers concerned in this very gallant affair but I am sure the House will join with the Government in the satisfaction they feel at the riease and that members will want to congratulate the Royal Navy most heartily on this notable addition to its annals."

Mr. Chamberlain said "It now appears the Norwegian authorities made no examination of the Altmark at all."

"Apart from the original protest handed to the Foreign Secretary on Saturday we have received no official communication from the Norwegian Government," Mr. Chamberlain said, adding he would comment immediately on yesterday's statement by the Norwegian Foreign Minister which he had seen in the press.

"According to Professor Koht's statement the Altmark was stopped a little south of Trondjhem Fjord by a Norwegian torpedo boat whose commander made a request to inspect the ship," Mr. Chamberlain said.

A. V. Alexander, Labor, said the opposition was pleased with Mr. Chamberlain's statement and that wished to be associated in praise of the action of the Navy in freeing the seamen.

Proposal Refused

"Before His Majesty's ships took any action against the Altmark," said Mr. Chamberlain, "the commanding officer, acting on instructions from His Majesty's government, proposed to the Norwegian naval officer on the spot that the Altmark should be taken to Bergen under a joint British and Norwegian guard in order that the matter might be properly investigated there by the Norwegian authorities.

"This offer was refused. The British commanding officer then invited the Norwegian officer to accompany the British boarding party on board the Altmark, but he declined to do so."

Then, said the Prime Minister, the Navy took action.

It appears, however, that the chief naval commander in Bergen was not "satisfied," and on February 15 the Altmark, when about 100 miles from Bergen, was stopped by a Norwegian guard ship demanding to inspect the ship. The Altmark captain refused to submit to inspection and the request was dropped.

Even the fact that Norwegian authorities discovered that the Altmark had used her wireless in Norwegian territorial waters in violation of Norwegian regulations did not lead the Norwegian authorities to take any action beyond making a complaint and accepting an apology based on the statement that the captain of the Altmark was not acquainted with the Norwegian prohibition.

I have taken all the above from professor Koht's statement.

The British commanding officer invited the Norwegian officer to accompany the British boarding party on board the Altmark but he declined to do so. It will be seen, therefore, that on not one occasion, but on three or four, the Norwegian authorities failed to carry out a proper investigation of the case.

Surprising Statement.

I observe also that Professor Koht stated that the Norwegian authorities did not know that British prisoners were on board the Altmark. Considering that this fact was prominently reported weeks ago in the press of the world, I cannot but regard this as a most surprising statement.

I find it difficult in these circumstances to resist the conclusion that the Norwegian authorities displayed complete indifference as to the use which might be made of their territorial waters by the German fleet.

Even if such indifference was due to German pressure it is nevertheless, in view of His Majesty's Government, inconsistent with the active and impartial exercise of the duty of a neutral towards ourselves as a belligerent.

According to the views expressed by Professor Koht the Norwegian government sees no objection to the use of Norwegian territorial waters for hundreds of miles by a German warship for the purpose of escaping capture on the high seas and conveying British prisoners to a German prison camp.

Such a doctrine is at variance with international law as His Majesty's Government understand it. It would, in their view, legalize the abuse by German warships of neutral waters and create a position which His Majesty's Government could in no circumstances allow.

Rescued From German Prison Ship

Drawn of face and describing their captivity aboard the Altmark as "hell," two of the 326 British seamen who were rescued by the British destroyer Cossack.

Soldiers Wreck Toronto Hotel In Five Minutes

TORONTO, Feb. 20—(CP).—Military authorities announced that an inquiry would be held today into the wrecking of the ground floor of a hotel here last night by a squad of soldiers. About 120 uniformed men marched into the Rivera Hotel on King Street East, smashed entrance doors, tavern tables, the lobby desk and other ground floor furnishings.

The trouble lasted only five minutes and by the time city police riot squads arrived the men had left the hotel and the matter was turned over to military police.

The M.P.S. said all the men involved had returned to barracks but declined to say if any arrests had been made. There was still no inkling of the cause of the trouble.

One city constable patrolling his beat saw the soldiers congregating near the small hotel on the outskirts of downtown Toronto and, suspicious of their actions, sought to question them. He was warned to "walk the other way."

While the constable rushed to telephone city police, the soldiers, marching in good order, entered the hotel and made a shambles of the ground floor.

Plate glass windows and the glass of the main entrance were smashed. The lobby desk was kicked to matchwood and tavern tables in the men's and women's beverage rooms were smashed. No customers or hotel employees were harmed, however.

George Flett, the hotel proprietor, said he had no idea what prompted the riot. He said that he had had no trouble with soldiers.

Be Through Line By Friday Is Reds Boast

MOSCOW, Feb. 20 — (AP). — Soviet sources expressed confidence to-day that Russian troops would smash through Finland's Mannerheim Line in time for the Red army's 22nd anniversary celebration next Friday.

Indications that the Russians would intensify their efforts to crush the Finns were seen in Soviet press reports and public lecture declarations that the army anniversary would witness an announcement of a break in the Finnish maze of forts and pillboxes on the Karelian Isthmus.

The regular Russian communique from Leningrad said the Red army was mopping up areas six miles south of Viipuri (Viborg), where the Soviet troops were reported to have isolated the Finnish coast defence fort at Koivisto, western terminus of the front.

While declaring the Red army was invincible in any case, Tass, the Soviet news agency, reported the Finns were doomed when Sweden turned down a Finnish request for direct military aid.

The Russians reported shooting down 14 enemy planes.

(The Finns asserted they had shot down 20 Russian planes on Sunday.)

Meanwhile, a Tass report declared that a despatch from Istanbul by Stefani, Italian news agency, declaring a Russian detachment had crossed the Turkish frontier was a "product of the sick imagination of its authors."

Bancroft

Bancroft Chapter No. 157, O.E.S., held a Valentine tea in their chapter rooms last Wednesday afternoon.

Bancroft high school hockey team motored to Madoc last Tuesday evening where they engaged the Eldorado regulars in a fast game, winning 8 to 5.

Mr. Frank Wiggins motored from Kingston Friday night, where he spent the week-end in town with his parents.

Mr. and Mrs. Gordon Jones, who have been in Toronto on business, returned home Thursday evening.

The War Workers held a bridge and euchre Friday evening in the club rooms at the home of Mrs. R. J. Stringer.

Mr. Blake Chapman was renewing acquaintances in town over the week-end.

Pte. Shirley Towes of Turriff, who joined the Hastings-Prince Edward Regiment, returned to the village Saturday afternoon for a short leave.

Mr. Wm. Woodcock of Cobourg, was a week-end visitor at the home of his sisters.

Word reached Bancroft last Wednesday morning of the death of Mr. P. F. O'Neill of Trenton, who up until last year was a resident of Faraday township. Funeral services were conducted in Trenton and burial took place in the Roman Catholic cemetery, Bancroft.

Mrs. G. H. Brown spent the week-end in Toronto with her sister.

Mr. Cecil Wiggins returned home from Belleville Saturday evening, completing a series of relief work.

Miss Rachael Young of Faraday township, was operated on for appendicitis Thursday in the Red Cross Hospital.

Pupils of the little tin school house are stil lenjoying an extended holiday, awaiting the arrival of a new teacher.

Mrs. Howard Doolittle of Coe Hill, called at the home of Mrs. Milne Friday afternoon.

Mr. W. N. Gilroy of Coe Hill, newly elected president of the Hastings-Peterborough Liberal Association, was in Bancroft Friday afternoon in connection with organization work of the coming election.

Taxes Can Be Cut 15 Millions Says Macaulay

TORONTO, Feb. 20—(CP)—Major revenue raising measure of the session, the act to increase the provincial taxes on corporations, was scheduled for second reading debate in the Ontario Legislature today.

As the House rose yesterday, Leopold Macaulay (Con. York South), who earlier had led off the Conservative attack on the budget, asked Provincial Secretary Harry Nixon what was the meaning of Attorney-General Conant's second reading amendments to the corporation tax bill. Mr. Nixon said he would let the attorney-general do his own explaining.

Mr. Macaulay and Leslie Frost (Con. Victoria) attacked the budget because it didn't reduce expenditures sufficiently and because there was no effort to reduce taxation. Mr. Macaulay contended it should be possible to cut $15,000,000 off the estimates without crippling any essential service.

"I say that the treasurer could take $15,000,000 off his ordinary taxation and expenditures without crippling this province in any essential service," said Mr. Macaulay. "That would be only a starter. The following year, he could take another slice off, and ultimately get the war-time budget of this province down to manageable proportions."

"You suggest where you'd take the $15,000,000 off," said Premier Mitchell Hepburn.

"You send it back to your budget committee and tell them if they don't do it, you'll get a new committee," sair Mr. Macaulay. "You give me the authority, I think I can do it."

Cannot Maintain Pace.

Net debt of the province, that portion of the debt repayable from taxation, had increased $144,200,000 in 5½ years of the Hepburn government, said Mr. Macaulay. Current expenditure was mounting also. The government's vast spending machine could not maintain the present pace.

TAXES

(Continued on Page 6, Column 2)

Omemee Council Makes 3 Appointments

OMEMEE, Feb. 20.—(ENS)—A request that the Omemee village council assume that part of the old railroad bed in the village now in use as a road and maintain it was placed before the council at the February meeting by A. H. Veals and M. Sandy.

The road leads south from No. 7 highway toward Bethany and is used considerably during the summer months. Reeve Bent promised that the council would give every consideration to the suggestion but no particular action was taken at this meeting.

The usual grant of seventy dollars was voted to the Public Library and the financial report submitted by J. J. Williams was received.

On motion of Councillors Parsons and Burgess, the village constable was given permission to have a single party telephone line installed at his house. Lawrence McQuade wa sappointed school trustee on motion of James and Stephenson to fill the vacancy created by the resignation of Rev. J. M. Young. S. J. Mackey was named chairman of the Board of Health and R. W. Mitchell was named a member of the Board.

Payment of the following accounts was recommended:

Street lights, $88.44; J. Magee, removing snow, $8.00; W. Brockley, removing snow, $1.75; W. Brown, removing snow, $1.75; T. B. Chester, $12.50; H. W. Hill, auditor, $12.50; auditor stationery and postage, $1.42; Town Orillia, relief, $5.89; Municipal World Act, $6.00; R. J. Grand, prem. skating rink $140.00; J. White, coal, fire hall, $13.95; H. Fisher, removing snow st. $5.25; W. McKenzie, meal tickets, $2.85; T. C. Ivory, meal tickets, $2.40; T. E. MacPherson, meal tickets, $2.25; F. Bent, 56c; T. E. MacPherson, $4.00; H. Thorn, $3.75; F. Bent 64c; H. Thorn, $8.50; T. E. MacPherson, $5.00; R. W. Mitchell, acct. skating rink, $34.42; A. J. Pitts for January $58.34. Total $420.16.

MORE ABOUT—

Brands Norway

(Continued from Page 1)

having lain for some time in Murmansk, Russian Arctic port.)

"The French and British navies will take all measures to ensure the maintenance of peace in Norwegian waters," he said, declining to give details as to the measures planned.

MORE ABOUT—

Swedes Insisting

(Continued from Page 1)

"The deciding hour has come. The Swedish people expect that their government, in unshaken confidence to peoples who love their country, will maintain Sweden's and Finland's inseparable life interests."

Political circles agreed that a political crisis had, for the time being at least, been averted. Rumors that certain Swedish military circles might force the issue are given no support.

BANK'S POWDER STOLEN

LONDON—(CP).—Three casks of valuable green powder used in the manufacture of bank notes were stolen from a Bank of England workshop. Valued at $1,110 the powder eluded Scotland Yard searchers.

MARKET QUOTATIONS

Cheese, Produce and Livestock

ONTARIO GRAIN

Approximate prices track shipping point.—Wheat, 73 to 75c; oats, 36 to 38c; barley, 47 to 49c; corn, 58 to 60c; rye, 68 to 70c; buckwheat 60 to 62c; malting barley, 59 to 62c; milling oats, 38 to 40c.

TORONTO FEED PRICES

Following are approximate prices quoted for feed in ton lots, packed in bags, on track Toronto: Bran $27; shorts, $27; middlings, $29; Other feeds not quoted.

MONTREAL GRAIN

MONTREAL, Feb. 20 — (CP). — Wheat, No. 1 Northern, 95¾c; No. 2, 93¾c; No. 3, 92¼c; barley, No. 2, feed, 64¾c; oats, C.W., No. 3, 49¼c; No. 1 feed, 47½c. Spring wheat flour—First patents, $6.05 to $6.35; seconds, $5.55 to $5.85; bakers' patents, $5.35 to $5.65, a barrel, in 98-lb. jute bags, delivered Montreal freight points. Winter wheat flour—Choice grades in carlots, $3.60 to $3.70; broken lots, $3.80 to $3.90 White corn flour, a barrel, in jute bags, delivered to the trade, in carlots, $6.10; in broken lots, $6.40.

Millfeed.—Bran, $26.25; shorts, $26.25; middlings, $29.25; a ton, carlot quantities, delivered in Montreal freight points. Rolled oats, bag of 80's, $3; hay, No. 2, per ton, $12.

MONTREAL PRODUCE

MONTREAL, Feb. 20 — (CP). — Produce market prices here Monday as reported by the Dominion Department of Agriculture, follow:

Butter. — First grade creamery prints, jobbing price, 27½ to 28c; first grade solids, jobbing price, 27 to 27½c; Quebec No. 1 pasteurized regraded butter. wholesale jobbing price, 26½c; Quebec No. 2, 25¾c. Receipts: 1,050 boxes.

Cheese.—Ontario white and colored, current make, wholesale jobbing price, 19¼ to 19¼c. Receipts: 99 boxes.

Eggs.—Graded shipments in used free cases, selling price, A-large, 24½c; A-medium, 22½c; A-pullets, 21½c; B. 21 to 21½c; C. 19½c; B-large, unquoted. Receipts: 413 cases.

Potatoes.—Que. No. 1, 75's, $1.10 to $1.15; Que., No. 2, 75's, 90c to $1; N.B. No. 1, 75's, $1.25 to $1.30; P.E.I., No. 1, 75's, $1.30 to $1.35.

FRUITS AND VEGETABLES

TORONTO, Feb. 20 — (CP). — Wholesale prices on fruit and vegetables were unchanged today.

TORONTO POULTRY

TORONTO, Feb. 20 — (CP). — Wholesale poultry prices were unchanged to-day.

TORONTO CHEESE

TORONTO, Feb. 20 — (CP). — Wholesale cheese prices were unchanged today with dealers offering large Government grades at 19c.

Wholesalers offered cheese to retailers at the following prices: New, large, 21c; triplets, 21½c; old, large, 23¾c; medium, 23¾c.

TORONTO PRODUCE

TORONTO, Feb. 20 — (CP). — Produce prices (Dominion Department of Agriculture) to-day were:

Eggs. — Wholesale to retailers: A-large, 25c; grade A-medium, 23c; pullets, 22c; grade B, 21c; Grade C, 20c.

Churning Cream, wholesale.—No 1, lb., 27c; f.o.b.; 30c delivered; No 2, 24c f.o.b., 27c delivered.

Butter, wholesale. — First grade solids, 26½c; second grade solids, 25 to 25¾c.

Mill Feed, wholesale.—Bran, $27; shorts, $27; middlings, $29.

MONTREAL POULTRY

MONTREAL, Feb. 20 — (CP). — Poultry prices per pound, to-day Chickens, frozen, milkfed grade A, 23 to 26c; B, 24c; Chickens, A, 22 to 24c; B, 23c. Fowls A, 18 to 20½c; B, 16½ to 19c. Turkeys, A 25 to 26c; B, 23c; Geese A, 21c; B, 19c; ducklings, Brome Lake, A, 27c; B, 25c

BACON HOGS PRICES

TORONTO, Feb. 20 — (CP). — Bacon-hog markets reporting today showed prices unchanged from yesterday.

Liveweight. — Brantford, $8.50; Chatham, $8.60.

Dressedweight.—Chatham, $11.60; Hull, $11.60; Stratford, $11.40 plus transportation; Peterborough, $11.50 plue transportation; Brantford, $11.50.

Previous close on off-truck bacons in Toronto was $9.00.

BUFFALO LIVESTOCK

BUFFALO, N.Y., Feb. 20—(AP).—Hogs, 800; good and choice, 180 to 210 lbs. $6.10 to largely $6.15; trucked-ins 170 to 220 lbs., $5.75 to $5.90, sparingly, $6; odd-lots pigs and underweights, $4.50 to $5.25.

Cattle, 50; cutter and common cows, $4.50 to $5.40; canners, $3.65 to $4.35; lightweight sausage bulls, 5.65 to $6.25.

Calves, 75; good and choice vealers, $12; common and medium, $7 to $10.50.

Sheep, 100; good and choice quoted $9.90; few inferior throw-outs sold $7.50.

TORONTO LIVESTOCK

TORONTO, Feb. 20 — (CP). — Trade was very dull on the Toronto Livestock Market up to mid-session today Butcher cows and fed calves held about steady. Veal calves were steady as were lambs and sheep. No price was established for hogs. The cattle holdover from yesterday was 500 head.

Receipts reported by the Dominion Livestock Branch were: Cattle, 835; calves, 500; hogs, 1,350; sheep and lambs, 650.

Weighty steers sold at $6.50 for plain up to $7.25 for good. Butcher steers and heifers ranged from $7 to $7.25 for good with a few top at $7.30 and common selling downward to $6. Butcher cows traded at $3.75 to $5.25. Canners and cutters brought $3.25 to $3.75. Good butcher bulls sold at $5 to $5.25. Bolognas sold at $4.50 to $4.75. Fed calves traded at $8 to $9 for good to choice with medium selling downward to $7.

Good to choice veal calves sold at $11 to $12 with common selling downward to $7.

A few local lambs sold at $10 cwt. with others bringing $7.50 to $9. A few sheep sold at $3 to $5.

WINNIPEG GRAIN.

WINNIPEG, Feb. 20 — (CP). — A last-minute rally at Chicago sent wheat prices up more than a cent a bushel on the Winnipeg Grain Exchange to-day.

At the close Winnipeg futures were 1 to 1¼ cents higher, with May 89, July 90 to 90⅛ and October 91¼ cents.

Cash grai ntrade was highlighted by sale of 400,000 bushels of No. 1 Northern wheat for the opening of navigation at Eastern lake ports. No. 4 Northern was also in demand but stocks were unavailable.

Chicago was about ⅛ cents lower. Buenos Aires was 3 to 1 cent lower.

Yesterday's Quotations.

	Open	High	Low	Close	Prev Close
Wheat—					
May	87¾	88¼	87½	88	88⅛
July	89	89⅝	88⅝	89	89⅛
Oct.	90	90⅝	89⅝	90⅛	90¼
Oats—					
May	40⅝	40⅝	40⅜	40⅜	40¾
July	39⅝	39⅝	39⅛	39⅛	39¾
Oct.	35⅝	35⅝	35¼	35¼	35⅝
Barley—					
May	54⅝	54¾	54½	54½	54¾
July	52⅞	53⅛	52⅞	52⅞	53⅛
Oct.	51⅛	51¼	50¾	50¾	51⅛

Hog Quotations In Peterborough

TUESDAY, FEBRUARY 20

Canada Packers quote:

Hogs, $11.50 plus transportation. Sows, 4 to 4½c for No. 2.

Eggs. — A-large, 19c; A-medium, 17c; B, 15c; C. 12c; pullets, 16c.

Butter.—No. 1 prints, 28c; No. 2 prints, 27c; No. 1 solids, 27c; No. 2 solids, 26c.

Cream.—No. 1 (off truck), 26c; Special, 27c; No. 2, 23c.

Toronto Stock Exchange

Biggar and Crawford

MINING

	High	Low	2.45
Aldermac	33	31	33
Amm	4	—	—
Augite	229	222	222
Arntfield	9½	—	—
Buffalo Ank	700-725		—
Beatty	110	—	—
Bidgood	13-13½		—
Base Metals	23	—	—
Bankfield	20-23		—
Bralorne	10¾	—	—
Bobjo	8	—	—
Brown Oil	6-7		—
Chesterville	83-87		—
Calgary-Edm	200	195	200
Coniarium	175-178		—
Central Pat	234	—	—
Coast Copper	150-175		—
Can Malartic	72	—	
Chromium	50	—	—
Castle	65	—	—
Davies	26	25	25
Dome	26½	—	—
Eldorado	89-95		—
East Malartic	380	—	—
Falconbridge	440	—	—
Francoeur	46-49½		—
God's Lake	58	56½	56½
Gunnar	56	55	56
Goldale	17	—	—
Gillies	6	—	—
Home Oil	267-269		—
Hard Rock	114	113	114
Harker	5¼-6		—
Hollinger	15	14¾	14⅞
Hudson Bay	31	—	—
Howey	37	—	—
Jacola	4-4½		—
Jellicoe	14¾-15		—
Kirkland Lake	135	134	134
Kirkland Hudson	25B	—	—
Kerr-Addison	242	240	242
Little Long Lac	315	—	—
Leitch	76	—	—
Lakeshore	26	25¼	25½
Lapa C	15¼	—	—
Noranda	74	73	73½
Moneta	72	71	71
Madsen	45½	45	45
McIntyre	51	50⅞	51
Macassa	455	—	—
MacLeod	208	—	—
Min Corp	112	—	—
McKenzie	135	134	135
McWatters	45	—	—
Naybob	27½	26	26
O'Brien	145	—	—
Oro Plata	55½	55	55
Okalta	108	—	—
Omega	24-25		—
Paymaster	40	38½	38½
Preston	205	202	205
Pickel Crow	395	390	390
Perron	191-195		—
Pioneer	210-215		—
Powell	130	—	—
Pend Oreille	190	—	—
Premier	130-135		—
Pamour	190	—	—
Reno	35	—	—
Sand River	10	—	—
Sherritt	101	97	101
Siscoe	77	—	—
San-Antonio	235	230	230
Sudbury Bas	188-200		—
Sullivan	88	86	88
Sylvanite	325-335		—
Sladen	40	—	—
Toburn	170-190		—
Teck Hughes	390	—	—
Uchi	80	—	—
Ventures	400-415		—
Waite Amulet	505	—	—
Wright H	760	755	760

INDUSTRIAL

	High	Low	2.45
Abitibi	140	—	—
Abitibi Prfd	13¼	—	—
Beauharnois Pwr	5½	—	—
B A Oil	23	22⅞	22⅞
Building Pdts	15¾	—	—
Brazilian Traction	9⅛	9	9⅛
Bell Tele	167½	166½	167
Burlington Steel	11-13		—
Can Cement	7⅛S		—
Can Cem Prfd	97B	—	—
Can Packers	102½-104		—
Can Vinegars	11½-13¼		—
Can Car & Fdy	14⅝	14¼	14⅝
Can C & Fdy Prfd	24½	—	—
Can Canners	10¾	—	—
Can Canners 'A'	20½-21		—
Can Canners 'B'	13½	—	—
Canada Bud	4¾-5		—
Can Dr & Dock	25	—	—
Can Oil	17-21		—
Can Pacific	6⅝	6¼	6⅝
Can Ind Alc 'A'	2⅞-3		—
Can Wire Box	21¼-21⅞		—
Con Paper	7	—	—
Con Min & Smelt	44¾	44¼	44¾
Cockshutt Plow	6⅞-7⅜		—
Consumers Gas	177	176	176
Dist Seagrams	24	—	—
Dom Fdys & Steel	34	—	—
Dom Bridge	37	—	—
Dom Steel 'B'	14½	14⅜	14½
Dom Stores	5	4⅝	4⅝
Dom. Tar & C	6⅞S	—	—
Fan Far Candy	27½	27¼	27½
Fleet Aircraft	8⅞	8¾	8⅞
Ford of Can 'A'	20	—	—
Gat. Power	15¾	15⅝	15¾
Gen. Steel Wares	10⅛	—	—
Goodyear Tire	86¾S	—	—
Gyp. Lime & A.	5⅛S	—	—
Harding Carpets	3¾-4¼		—
Ham. Bridge	7¼	7	7
Hir. Walkers	43¼	43	43¼
Hir. Walkers Prfd.	20⅛	—	—
Imperial Oil	15	14¾	14¾
Imperial Tobacco	15⅝	15¼	15½
Inter. Petroleum	23½	23¼	23¼
Inter. U. 'A'	10	—	—
Inter. U. 'B'	40-50		—
Kelvinator	8½B	—	
Laura Secord	12¾	—	—
Loblaw 'A'	28	27½	27½
Loblaw 'B'	26¾	—	—
Maple Leaf	4⅜-4⅞		—
Maple Leaf Prfd.	8	7⅝	8
Massey-Harris	5¼	—	—
Massey-H. Prfd.	54½	—	—
Mont. L H & Power	30½	—	—
Moore Corp.	45½-45¾		—
Nat. Steel Car	65	64½	64½
Nickel	44⅝	44¼	44⅝
Page Hersey	107-108		—
Power Corp.	11	—	—
Royalite Oil	33	—	—
Stand. Paving	140-175		—
Steel of Canada	79S	—	—
Silverwood's Prfd.	7½S	—	—
Union Gas	16⅞	6⅝	16⅞
United Steel	5⅜	5¼	5⅜
Westons	12⅝	—	—
Wineries	4½	—	—

New York Stock Exchange

Biggar & Crawford

	High	Low	2.45
Anaconda	30¼	29⅝	30¼
Beth. Steel	78	77	78
Chrysler	85¼	84⅝	85¼
Col. Gas	6¼	—	—
Cons. Edison	31⅞	31⅝	31⅞
Elec. B. and S.	7¼	—	—
Gen. Electric	38½	—	—
Gen. Motors	53¼	52⅞	53¼
Goodyear	24⅜	—	—
Inter. Harvester	56	—	—
Inter. Nickel	36⅜	—	—
Int. P. and P. Pf.	57	56½	57
Kennecott	37¼	36⅝	37¼
N. Y. Central	16⅝	16¼	16½
North Amer.	22¼	21⅞	21⅞
Penn. Rly.	22⅜	22½	22⅜
Radio Corp.	5⅝	5⅝	5⅝
Republic Steel	20⅞	20⅜	20⅞
Stand. Oil of N.J.	44¼	—	—
United Corp	59½	57½	59¼
Westinghouse	113	112	112
Yellow Cab	17⅛	—	—

Grain Exchanges

Biggar & Crawford

Chicago Wheat:	July	Sept.	May
High	101⅛	101	107
Low	100½	100⅛	102
Close	100⅞	100½	105
Winnipeg Wheat:	July.	Oct.	May
High	90¼	91⅜	89¼
Low	88¾	90	87⅝
Close	90	91¼	89

Winnipeg Barley:	May	July.	
High	54⅝	53	
Low	54½	52¾	
Close	54½	53	
Winnipeg Oats	May.	July	Oct.
High	40¾	39¼	35⅝
Low	40⅝	38⅞	35¼
Close	40¾	39¼	35⅝

LIVERPOOL—Closed.

Obituary

RICHARD SHAUGHNESSY

The funeral of the late Richard Shaughnessy, age 18 years, who died at Byron on Sunday, Feb. 11th, following an illness of many months was held from the home of his parents, 12 St. James street, North Monaghan on Wednesday morning to the church of the Sacred Heart, where Requiem Mass was sung by Rev. J. J. O'Brien in the presence of a large number of relatives and friends.

Present in the sanctuary were Rev. C. Maloney and Dr. F. Grant who officiated at the grave. Interment took place in St. Peter's cemetery.

The pall bearers were Patrick Shaughnessy, Edward Ryan, Edward Collins, Nelson Marsden, William Brioux and Vernon Keating.

SHAKING OFF LOAN SHARKS

White-collar workers of Japan are obtaining loans at the People's Bank, established for them two years ago, and using the funds to free themselves from loan sharks.

HOW TO OVERCOME ITCHING PILES

If you are annoyed with itching piles or rectal soreness, do not neglect the same or run the risk of an operation. Any itching, soreness or painful passage of stool, is nature's warning and proper treatment should be secured at once For this purpose get from McDermid & Jury and Boad's Drug Stores or any druggist, a package of Hemroid and use as directed This formula, which is used internally, quickly relieves the itching and soreness and aids in healing the sore, tender spots. Hemroid is highly recommended, is easy to use and it seems the height of folly for anyone to risk an operation when a simple remedy, which is so pleasant to use may be had at such a reasonable cost. —(Advt.)

PERSONAL AND SOCIAL

Mrs. A. O'Grady, Prince street, accompanied by Mrs. James Mongraw, James street, left Sunday by train for Michel, B.C., where they will spend the next several months with relatives.

✧ ✧ ✧

The engagement has been announced of Miss Eunice Margaret Hammond, daughter of Mrs. G. E. Hammond and the late Albert Hammond, to Mr. Harry Clarke Blewett, youngest son of Mr. Sidney Blewett and the late Mrs Blewett. The wedding is to take place early in March.

✧ ✧ ✧

Mrs. R. H. Turner, Mrs. Gerald Wood, Miss Hazel Fanning, and Miss Helen Munro are leaving to-day for the Seignory Club, Quebec, where they will take part in the annual curling competition for the Sewell Trophy. Contestants will be present from Quebec, Montreal, Ottawa, Toronto and Hamilton.

✧ ✧ ✧

Miss Mabel Patterson, regent, and Mrs. E. V. Morphet, vice-regent, will receive at the fashion tea and home cooking sale to be held by the Peter Robinson Chapter, I.O.D.E., on March 4th, in the Green Room and Recreation Room of the Y.W.C.A. There are to be two parades during the afternoon. Tea will be served at individual tables decked with tiny flags.

✧ ✧ ✧

Mrs. C. Wilson was hostess to members of the Little Musicians' Club for their February meeting, at which the following musical program was given: Piano solos, Billy Prest, Ethewyn Gibson, Gloria Wilson, Betty McIlwain, Irene Dalliday, Joan Busby; quartette, Mr. C. Searles, Jack Harris, Cyril Robinson, Billy Thompson; violin solo, Jack Harris, Joyce Wilson.

✧ ✧ ✧

Mrs. Muriel Krough has returned from Lindsay, where she spent the week-end with her mother, Mrs. C. H. Barnsley.

✧ ✧ ✧

Mr. and Mrs. E. W. Olver of R.R. No. 4, Peterborough, celebrated their 45th wedding anniversary at the home of their son Lawrence, with all members of the family present except Albert of Garden City, Michigan, who sent a letter of congratulations. A handsome two-storey wedding cake centred the table, and after a fowl dinner served by the daughter-in-law of the bridal couple, Mrs. Olver cut the cake. The guests of honor were the recipients of many fine gifts.

✧ ✧ ✧

Miss L. Belleghem will be hostess tonight to a meeting of the Guild of Arts and Crafts, when Miss G. Reinhardt will present a paper on French Ceramics. Co-hostesses will be Mrs. J. Seels and Mrs. W. J. Stacey.

✧ ✧ ✧

Mrs. John Davidson, M.A., who is a daughter-in-law of Canon Davidson, a former rector of St. John's Anglican Church and a gifted lecturer with several languages at her command, will speak Thursday evening on current events under the topic, "Will Germany Revolt?" The lecture will be held in St. John's Church under the auspices of the Women's Association. Mrs. Davidson will be the guest of Miss M. Hatton, Walkerfield House, while in the city.

✧ ✧ ✧

Friends of Mr. Carl Johnston, Fowler's Corners, will regret to learn that he had the misfortune recently to break his arm.

✧ ✧ ✧

At the Saturday Night Club dance in the Y.M.C.A. gymnasium door prizes were won by Miss Dorothy Gibbs and Mr. William Kent, and the spot dance by Miss Audrey Puffer and Mr. Clare McWilliams.

✧ ✧ ✧

Mrs. E. M. Elliott, 28 Manning Avenue, is in St. Joseph's Hospital as the result of a fall in her home on Sunday afternoon. An x-ray revealed no bones broken and Mrs. Elliott is expected to be around again in a few days.

✧ ✧ ✧

Mrs. A. Hillier, 120 Aylmer Street, entertained at a joint birthday party Monday afternoon in honor of her daughter, Bernice, and her son, Edward (Sonny). Green and pink decorations were used on the supper table, which was centred by a birthday cake. The young guests included Carol Ann, Doreen and Billy Berwick, Norma Blackwell, Doreen Smith, Elfie Saunders, Margaret and Joan McMillan, Helen and Ross Tarkington, Garry Robertson, Harold Whitmore, Spencer Hope.

✧ ✧ ✧

ENDLESS WAISTLINE

By ALICE ALDEN

HERE'S the endless waistline most of you have been hearing about, in a beige frock to go with any color coat — blue, brown or black. The coat may be one you already own, or the more expensive half of a dress-and-coat ensemble you're considering purchasing. At any rate, it won't quarrel with anything in this picture, monotone from head to foot. The beige straw hat is trimmed with brown grosgrain and brown feather. Beige kidskin sandals have small toe openings, but closed heels, and are suitable for next summer's linens as well as February wools. Note the big pockets of the frock and the bows, details used more frequently than not on both dresses and jackets.

Gulick—Rutledge

BANCROFT, Feb. 20.—(E.N.S.)—A pretty wedding was solemnized at the home of Mr. and Mrs. Dave Rutledge of Monteagle on Wednesday afternoon, February 14th, when Vera Ella, only daughter, became the bride of Mr. Leonard Gulick of Palmer Rapids.

✧ ✧ ✧

Living Link Circle Meets

A chapter from the study book was reviewed by Mrs. Girven, Jr., at a meeting of the Living Link Mission Circle of Trinity United Church, held in the ladies' parlors, Monday evening. Miss Constance Wagar, who chose as her subject, "The greatest company in the World", was guest speaker. Refreshments were served by Miss Norma Hughes and members of her committee.

✧ ✧ ✧

Recent Bride And Groom Are Honored

Mrs. K. J. Harrison, George street, entertained at a delightful miscellaneous shower in honor of Mr. and Mrs. J. Corbett, whose marriage took place recently. Games were played during the evening, and musical numbers were given by Miss G. Langton and Mrs. A. Bruce.

Guests included Mrs. W. Johnson, Mrs. A. Bruce, Mrs. A. Jobe, Mrs. J. Chalmers, Mrs. T. Buckley, Mrs. J. Corbett, and the Misses J. Hawkins, H. McCarthy, M. Desautel, G. Langton, M. King.

Welsh Society Elects Officers

The St. David's Society held its annual meeting and election of officers in the Business and Professional Women's Club Rooms on Monday evening. The treasurer's report showed a favorable balance of funds on hand. Plans were made for the annual banquet, which is to be held at the Empress Hotel on the 1st of March. Tickets for the banquet are to be on sale in a few days.

Before vacating the chair for the election of officers, the president, Mrs. G. Pakenham, thanked the members for their support during the year. Mr. C. Armstrong was appointed chairman for the election, which resulted as follows: President, Mrs. G. Pakenham; vice-president, Mr. Vivian Mills; secretary, Mrs. Reader; treasurer, Mrs. Vivian Mills; Standard Bearer, Mr. R. Evans; social committee, Mrs. V. Hill, Mrs. S. Smith, Mr. T. Edwards, Mr. R. Evans; sick and visiting committee, Mrs. W. Williams, Mrs. C. Armstrong, Mr. R. Evans; refreshments, Mrs. Bell; pianist, Miss M. Flowers; assistant pianist, Miss G. Mills; press reporter, Miss V. Bartley. The appointment of the music and literature committee is to be made at the next meeting.

During the evening a new member, Mr. T. Edwards, was introduced. Refreshments were served by Mrs. Williams and her committee.

Irene Stringer Tells Of Mission Work

Having returned from the Jhansi Mission Field recently, Miss Irene Stringer was able to give an intensely interesting "close-up" of the effect of Christianity in India at a thankoffering meeting of St. Paul's Young Women's Auxiliary of the W.M.S. Monday evening. Miss Elizabeth Walker introduced the speaker, and the president, Miss Marjorie Nesbitt, presided for the meeting.

A devotional period, with "A World Fellowship" as its theme, was conducted by Miss Walker, and included hymns, scripture lesson, and a beautiful solo, "Glory to Thee, my God, this Night," by Mrs. L. R. Mitchell, with Mrs. V. Read at the piano.

Tea was served after the meeting from an attractive lace-covered table made bright with daffodils and yellow candles in silver holders. Pouring were Mrs. T. J. Carley, president of the Afternoon Auxiliary, and Miss Amy Bowles, president of the Fraser Auxiliary. Mrs. L. R. Mitchell was convenor of the social committee.

Madrigal Concert Is Awaited With Enthusiasm

Eagerly anticipated is the annual Madrigal Choir concert on March 5 in the Collegiate Auditorium, which will be given under the direction of Dorothy Allan Park. To Peterborough music lovers, an opportunity of hearing this fine choir, so well known in metropolitan centres, comes all too rarely, and it is with much enthusiasm that they await the annual presentation, at which guest artists in an all-British program will be Norman Wilks, M.C., Hon. R.C.M., pianist, and George Lambert, baritone, with Harry Northrop at the piano.

Mr. Lambert is a well-known Toronto baritone, and Mr. Wilks an English pianist who was born in Kent. He showed signs of musical ability at an early age. After recitals in England and Belgium, Norman Wilks went to Germany, where he spent some time under Breithaupt and Lamond. A brilliant future was predicted for him after his debut in Berlin, and many appearances followed on the continent and in England.

In the winter of 1913 Wilks played six times with the Boston Symphony Orchestra, and twice in New York with orchestra and in recital. There was a break of five years while Wilks joined the forces in France. He has since appeared with the Queen's Hall Orchestra, the Royal Philharmonic Society, and Continental Symphony Concerts, and in numerous recitals.

Both assistings artists are now of the faculty of the Toronto Conservatory of Music, Mr. Lambert having conducted the June Conservatory examinations in Peterborough.

Branch Notes

WESTWOOD BRANCH

The monthly meeting of St. Michael's A.Y.P.A. was held at the home of Mr. and Mrs. F. E. Birdsall on Wednesday evening.

Following the business discussions the meeting was turned over to Marie Seaborn when some contests were enjoyed.

The rector, Rev. R. E. Lemon led the members in a lively contest called Bible Baseball.

Refreshments were served and a vote of thanks tendered Mr. and Mrs. Birdsall for their kind hospitality. The meeting closed with God Save the King.

The next meeting will be held at the home of Mr. and Mrs. Harry Seaborn on Wednesday evening, March 13.

FASHIONS

The blouse makes the suit. With a suit an important item in your spring wardrobe you will want to have the right blouse for the right occasion. These charming lingerie styles are perfect foils for either a trim tailored suit or a dressmaker type. Fine batiste or organdie with dainty lace edging makes a feminine blouse in keeping with the mode of the season. Either the youthful round collar style or the more mature jabot version with the convertible neckline is certain to be your favorite this spring.

Style No. 3138 is designed for sizes 12, 14, 16, 36, 38, 40, 42 and 44. Size 36 requires 1⅞ yards of 39-inch material with 3½ yards of lace for tucked blouse; 2⅝ yards with 1 yard of lace for jabot blouse with long sleeves.

The Examiner,
Please order for me:
Pattern number .....
Size .....
My Name .....
Address .....
.....
I enclose 15c for postage

Is Celebrating Her 91st Birthday

One of the grand old ladies of this district is Mrs. Jane Elmhirst of Otonabee Township, who is celebrating her 91st birthday today. Few indeed are the infirmities that old age has brought to her and those who know her have found her to be one of the most remarkable women in their acquaintance. Today she received a telegram of congratulation from her son, Joe Elmhirst, millionaire ex-rancher of California, who is in Arizona at the present time.

(Examiner Staff Photo.)

We Noticed

....To those who wish to enjoy life after 60, Dr. Edward L. Bortz, chief of medical service at Lankenau hospital in Philadelphia, prescribes the following rules:

✧ ✧ ✧

....Eat sparingly, including more fruit; drink two quarts of water daily; rest the body, nerves, intellect and emotions; forget about your worries; avoid consuming fires of hatred and jealousy, causes of high blood pressure.

✧ ✧ ✧

....Keep your sense of humor and have a good time; cultivate friendships with the young; you have much to learn from youth; grow a little every day intellectually; read as widely as possible; never retire, it is far better to wear out than rust.

Do You Know?

Old stockings cut into small pieces make an excellent filling for soft cushions.

✧ ✧ ✧

White lace that has turned a bit yellow can be whitened again by boiling it in milk, a little borax, and soap flakes for half an hour. Don't treat your very fine, family heirloom lact in this way, though.

✧ ✧ ✧

Stick pins into a large cork, threading it on wire and hanging it from the side of the work basket. The pins can't work their way into the cork as they do into a pin cushion.

Enquiry Column

Conducted by
Mrs. MARY MOORE

QUESTION: Doubtless you have a recipe you would recommend for waffles. I am not satisfied with mine—the resultant waffles are not as tender as some I have tasted. We liked the rhubarb meringue pie recipe that you printed last year—and are having it again this February now that the rhubarb is coming into the stores again. Thanking you for any trouble.—Susie Q.

ANSWER: Thank you for your letter.

Waffles

Two cups pastry flour, 4 teaspoons baking powder ¼ teaspoon salt, 2 eggs, 1¼ cups milk, 6 tablespoons melted butter or cooking oil. Sift together dry ingredients. Add gradually milk mixed with beaten egg yolks and melted fat. Fold in stiffly beaten whites. Bake on hot waffle iron. These amounts make from 6 to 8 waffles.

If I can help you again elt me know.

DOROTHY DIX

Teach Daughter to Stand by Her Ideals, as They Will Go Further Than Anything Else in Helping Her Get a Good Husband When the Time Comes.

Dear Miss Dix—I have a 16-year-old daughter, very pretty and bright and attractive, and popular with the boys, who hang around our house in the daytime, but who date other girls in the evening because I have taught her, as I was taught by my mother, to make boys keep their distance and never to permit them to be familiar. The boys call my daughter "the untouchable," "the human iceberg," and tell her that she is a hangover from the nineties, but they also tell her that when they get ready to marry they will pick out a girl like her. However, that doesn't ease the loneliness of a 16-year-old girl who is left to spend her evenings with mother and father, while the other youngsters are out having a good time. My heart aches for her. In fact, she takes it better than I, tries to laugh it off, though sometimes she says she is tired of being good, but when she hears the boys tell how far they can go with other girls and sneer at them she will tell me that I am right and that it does pay to be good. What shall I do about this problem? Have I held up too high a standard of conduct for my girl? Or shall she just go on being lonely until she is old enough to marry and finds some man who prefers a girl who hasn't been mauled and pawed by every Tom, Dick and Harry.

OLD-FASHIONED MOTHER

ANSWER:

Certainly every mother who tries to bring up her daughter with the decent standards of conduct that prevailed in her day has a problem to solve that calls for the wisdom of a Solomon. And, alas, there is no seer nowadays to decide the momentous question of whether it is better to let a girl pet and have dates or not pet and spend her evenings reading an improving book.

Of course, every mother wants her daughter to be popular and to be admired by the opposite sex, for that is part of the success of a woman. She wants Mamie to have plenty of boy friends, to be asked to parties and have cut-ins on her dances and to be a figure in her social group. But, at the same time, she cannot bear to think of her little girl's innocence being smirched, of her white rosebud being trampled in the dirt by the feet of boys too young and callow to hold anything sacred. Yet mother cannot shut her eyes to the cold and brutal fact that the modern youth demands payment for all the attentions he pays a girl, and that if he condescends to take her to a movie or treat her to a hot dog and a soft drink he considers it gives him the privilege of kissing and mauling and manhandling her.

And if the girl refuses the lad feels that he has been gypped and he leaves her to her lonesome. No petting, no dates. And what is the girl to do For Mother knows that every petting party is two children playing with TNT and it is only God's mercy if it doesn't end in catastrophe.

The irony of the situation is that these very boys, who won't date a girl who doesn't throw all of her inhibitions to the wind, despise her and deride her for being so easy, as men always do the women they can persuade to do wrong. And they openly assert that when they get ready to marry they want a wife who has kept herself unspotted from the world, which also has been the way of mankind since the beginning of civilization.

So, if I had a girl of 16, I would urge her to stand by her ideals, even if it cut her off from the attentions of lascivious youths who bode her no good, as the old melodramas used to say. It will pay her in her own self-respect and in the respect of all who know her. And it will go farther than anything else in getting her a good husband when the time comes for her to marry.

✧ ✧ ✧

Handicapping the Husband-Hunter

Dear Miss Dix — A nice young man has asked me to marry him and I am anxious to do so, but my mother forbids it because she is very religious and says it is against the teachings of the Bible for a younger daughter to marry before the older ones. She quotes to me Genesis xxix, 26, where Laban says: "It must not be done in our country to give the younger before the firstborn." My sister Lilian got herself in a scandalous affair after her marriage and my mother says that it was because she married in violation of the teaching of the Bible before our eldest sister, and that if I marry also before Ethel does my marriage will result in divorce. Now, Ethel seems unable to get a man no matter how hard she tries, and, as she is well in the thirties, it looks as though if I wait to marry until

(Continued on Page 10)

The Stars Say . . .

By GENEVIEVE KEMBLE

For Wednesday, February 21.

This day may bring the culmination of high ideals of exalted ambitions, judging by the lunar and mutual aspects. While the accent seems on social, artistic or romantic aspirations, there also may be creative efforts in intellectual or inventive lines. Tendencies to recklessness, quarrels or excesses should be suppressed. There are very strong indications for romance and marriage.

Those whose birthday it is may anticipate a year of fulfilled hopes and wishes. The higher forms of mental and creative expression are under inspirational stimulus, possibly leading to some novel accomplishment. Impetuous conduct should be avoided. Strong prospects point to courtship, romance, matrimony.

A child born on this day may have many ambitions and aspirations, with native talents and versatility to substantiate them—creative, original, inventive.

SPECIALS!
LIMITED TIME ONLY
Vitamin Oil Shampoo and Fingerwave 75c
Nestyle Oil Permanent $2.25
Oil Permanent Ends .... $1.00 up
Machineless Permanents .. $3.50 up to $6.00
Jean Jamieson, Operator
LEWIS'
BEAUTY SALON
167 Hunter St. W. Dial 4432

Coatings and Suitings

Make your selection of the material for your Spring Coat, Suit or Dress from our complete stock of Imported Materials. Santoys, Wool-Crepes, Tweeds, Novelty Weaves. The season's newest colorings, Blue Haze, Pink Mist, Beige, Grey, Navy.

See our samples of Novelty Suitings and Coatings. Moderately priced. Delivery two days.

ROBT. FAIR & CO. LTD.

START THE DAY RIGHT WITH ALL-BRAN MUFFINS

●All-Bran Muffins are breakfast favorites in thousands of homes. Many diets lack sufficient bulk and just that extra "bulk" is required by many to keep "regular". All-Bran Muffins are a tempting treat and so easy to make.

BASIC BRAN MUFFIN RECIPE

2 tablespoons shortening — ¾ cup milk
¼ cup sugar — 1 cup flour
1 egg — ½ teaspoon salt
1 cup Kellogg's All-Bran — 2½ teaspoons baking powder

Cream shortening and sugar thoroughly; add egg and beat until creamy. Stir in All-Bran and milk; let soak until most of moisture is taken up. Sift flour with salt and baking powder; add to first mixture and stir only until flour disappears. Fill greased muffin pans three-quarters full and bake in moderately hot oven (400°F.) about 30 minutes.

Yield: 8 large muffins (3 inches in diameter) or 12 small muffins (2¼ inches in diameter).

For the delicious taste and "just right" texture these muffins should have, be sure to use Kellogg's All-Bran, and no other kind. All-Bran provides "bulk" and also supplies intestinal tonic vitamin B_1.

HAWES'
Canada's Favorite
FLOOR WAX

Wednesday at 387 George St.
BUEHLER BROTHERS
FREE DELIVERY — 387 GEORGE ST. — CALL 3680

Wing Steak Round Steak 23c lb		PRIME RIB 23c NO BONE NO WASTE
Shoulder PORK STEAK LEAN and CHOICE 17c		
Sliced Salmon Smoked Fillets 17c lb	LOIN Pork Chop 21c lb.	Fresh Fillets 16c lb.

Hollywood Bound

To Fame or Heartbreak?

Whether or not you have a secret desire to get into the movies, you'll learn a lot about it when you read

ONE FALSE STEP

A story of Hollywood glamor and Hollywood grifters, and what they both did to beauttiful Janis Sheldon.

The New Story Starts Feb. 22

The Examiner

The Examiner

The Peterborough Examiner, published each evening by Peterborough Examiner Limited. Office Hunter and Water Streets, Peterborough, Ont. Subscription Rates: 15c per week in City of Peterborough delivered by carrier; $6.00 per year by mail to outside points.

Members Canadian Press; Audit Bureau of Circulation; Canadian Daily Newspaper Association; Empire Press Union; Ontario Provincial Dailies Association.

W. RUPERT DAVIES, President; H. L. GARNER, General Manager; A. R. KENNEDY, Managing Editor.

TELEPHONE 4641.
Private Branch Exchange to All Departments.

TUESDAY, FEBRUARY 20, 1940

Admiralty Said "Get Them"

The German ship Altmark followed the Graf Spee and took on board crews from merchant vessels sunk by the raider. When the Spee was scuttled the Altmark made plans to move toward Germany. It had changed its name and register, but was still the Altmark with from 300 to 400 British prisoners on board. In more recent times it has been referred to as the "hell ship," and that name was given to it by the prisoners, some of whom had been on board since as far back as October 5. As the Graf Spee continued its operations the number of prisoners grew. And so did the conditions on board. They grew worse.

The Altmark was found by the British destroyer Cossack in Norwegian waters, and it is reported that the Norwegians had searched the vessel. How thorough the search we know not, but there was nothing to indicate that the British prisoners had been either declared or found.

According to the strict rules of the sea it appears doubtful if the British could put a finger on chapter and clause giving the right to enter Norwegian waters and search or board the Altmark. It was something like a policeman entering premises without a search warrant when he has reason to believe there is trouble which needs immediate attention.

The Admiralty gave the order to go and search that vessel and the boarding was like a chapter from the days of Drake or Nelson. They pulled alongside and over they went and took possession. Before there was a chance for a good fight a British seaman was at the wheel of the Altmark and was issuing instructions to the crew in the engine room.

That is how they released from 300 to 400 prisoners who had been penned in that hell ship for months, half starved and lousy. Britain has her own folk back home; they are being treated in hospital and then sent to their own firesides and there is rejoicing in the land.

But it hasn't ended. Britain demands that Norway explain how a prison boat could land in Norwegian waters, and be searched and no report issued of prisoners on board. Norway has protested to Britain about entering her territorial waters with a destroyer, and Germany has protested to Norway about allowing Britain to intercept the Altmark in neutral waters.

An exploit like that is something which puts a decidedly good shot of iron in the Empire's spine. Makes one feel like going about humming something about Britons never going to be slaves. Possibly it's not easy to justify the exploit according to the rules of the sea, but there were from 300 to 400 British prisoners who needed the door opened from the hell hole in which they had been living. *The one thing which matters most is that the door was opened on the order of the British Admiralty and by the daring of British seamen, and the prisoners are now home.*

Just Plain Stupid

It is difficult to separate speculation from suggestion when papers begin to advance names as successor to the late Baron Tweedsmuir. But there are some suggestions and reasons being advanced by papers in London which make poor reading when they are transferred to Canada.

An example is here: Reynolds' News (London), a Sunday paper, suggests that the Duke of Kent, youngest brother of His Majesty, is the proper person for the position. He was slated for a similar post in Australia, but on the outbreak of war went to a post with the navy.

The London paper explains that the position of Governor-General in addition to being the King's viceroy in Canada, "is a kind of unofficial embassador to Washington, and official circles at home believe the appointment of the Duke would be welcomed not only at the White House but amongst those of the American aristocracy whose views still carry weight in United States politics."

Our own belief is that if British writers have much more of this stuff to state they might well do some serious thinking about it. Certainly they know nothing about the feeling in Canada, nor do they exhibit any appreciable degree of awareness concerning feeling and sentiment in United States.

That London paper is more inclined to consider the effect in Washington than in this country, while the plain fact is that the Governor-General's time is taken up almost exclusively with our own country. The plea that an appeal should be made to satisfy and please "American aristocracy" is about as poorly timed as it is poorly stated. This country respected and was devoted to Baron Tweedsmuir because of the man and citizen he was; he would have been just as acceptable here as John Buchan as he was as Baron Tweedsmuir.

Referring to the aristocracy of United States as an element which needs to be singled out for special attention is not only clumsy but it is ignorantly distressing. It is one certain way of prejudicing any appointee who may be named to the post at Ottawa. It would be much better if that London paper had filled its space with something about the weather or the prospects for this year's pasture land in Yorkshire. Its utterance can be classified only as stupid

"The Navy's Here!"

The historian of the future will undoubtedly write of the way in which British marines swarmed over the decks of the Altmark. He may have the advantage of subsequent developments to give him knowledge, but for the moment one sailor John Quigley of London tells in few words the story for the readers of today:

"The first the prisoners knew they were being rescued was when a voice called out:

"'Any Englishmen down there?'

"Yes," they shouted.

Immediately came a roar:

"Well, the Navy's here."

And Quigley added: "We all cheered like mad men."

The Value Of Opposition

One reader of the Examiner has come to the conclusion that all people ought to agree about the same things during a war. In brief he states the case:

"Right now the country needs a government which will be in agreement about the war. We have no time for a great deal of fault-finding and bickering. We want to appear before the world as one people with one purpose in mind. Too much opposition is not wanted during the war period."

We quite agree that it is not necessary or helpful to have much useless fault-finding or bickering, but we do not agree that a strong and well-managed opposition party is not an adjunct to good government. There is a fairly strong Opposition in the British House of Parliament, and seldom does it take much for granted. We are at times inclined to overlook the value of opposition in our governing bodies, and if there is one factor which is able to keep a Government right on the job it is a strong Opposition. A Government with a top-heavy majority is a harder thing to keep in hand than one which has to get along on a much less margin of voting power. The Government with the lesser majority knows well enough it has to so regulate its actions that it will be able to show definitely that it is right in any course it takes. There is a place in our form of government for a strong Opposition party, and it can serve the people just as thoroughly as the party in power.

The Censor Did It

Hore-Belisha has a hard life. Not long since he was relieved of his duties as War Secretary of the British Government. And that at the time appeared to be tough. Actually there was never much of an explanation given for his departure.

But the man had something else to which to turn his hand. He started then writing things to be printed in the newspapers, among them News of the World.

Hore-Belisha would be just the man for that kind of work. He had been sitting close to the picture and would have a good idea of what was going on. It did look as though he would be a couple of jumps up on the writers who had to stand in line outside the door and wait until an official statement had been hatched.

But Hore-Belisha wrote and the censor censored, and the result is that his latest offering when printed had two notices in it, one saying 24 lines had been taken out here and 20 lines had been chucked some place else.

The humblest and the newest reporter in the land will know how Hore-Belisha feels. He knows (that is the budding reporter) that he has turned in a regular masterpiece about something or other to the man at the desk, and from the corner of his eye he has watched the heartless man frown and pencil and possibly say things out loud. When the thing appeared in the paper the grandeur had been taken from it, the flowery passages had been snatched away and the bare facts alone survived the onslaught.

Twenty-four and twenty make 44, and that is the number of good lines stricken from the Hore-Belisha article. And he was just recently Secretary of War!

Learning How To Vote

Arthur Roebuck, M.L.A., had a meeting in the Trinity riding in Toronto, where he was nominated some time ago for the Federal seat. Hugh Plaxton, last occupant of the seat, says he is going to run again, so there will be two Liberals there, but at the moment Mr. Roebuck holds the official nomination.

Provincial and federal politics were strangely mixed in the discussion at the meeting. Mr. Roebuck left the Hepburn cabinet and he declared it was the best thing he ever did, but Mr. Hepburn had been quick on the trigger because he had immediately cut off all Liberal patronage in the riding. When there was extra help required at the liquor stores during the Christmas rush nary a Grit could get a job; all the patronage went to the Tories.

That was "dirty work" according to Mr. Roebuck and the audience seemed to agree. There was trouble in the gathering because a section of the audience was hostile, and the chairman said Mr. Plaxton had paid them $10 to come down and break up the meeting. The chairman we read called several times "Shut up, you," and Mr. Roebuck took occasion to refer to Mr. Hepburn and Col. Drew as a couple of pea shooters who sat back and kept quiet while the Quebec election was hoping for the victory of Duplessis. All manner of strange stuff, of patronage and trickery and skulduggery in general had its place in the gathering. And possibly people go to such places so that later on they will know how to vote intelligently.

For Forty Years

When a newspaper prints a report of a man's death it is often enough noticed there is some characteristic which seems to be a focal point. It was so in the story telling of the passing of William Henry Cunningham, for there it was mentioned that for forty years he had been leader of the Sunday School orchestra of George Street United Church.

That was not by any means the extent of Mr. Cunningham's invasion of the field of music, but it was something unusual. Sunday schools are something like the churches which give them birth; they are apt to have a number of people who come and go; they find something to do and it seems to hold their attention for a season, but the fire dies out.

Mr. Cunningham started an orchestra in the Sunday school forty years ago. It grew and he stuck. That was one place where he could be of service and he seemed to have realized it. Forty years! There is something about that which we like. Finding his place in an organization and staying. It indicates consistency, stability of character and all kindred qualities.

NOTE AND COMMENT

Time was when the ladies used to grow old and gray, but now they make it old and gay.

A man known as an honest plumber died at Washington. Knowing a number of fine fellows in the business, we make no comment and record it merely as an item of news.

Sally Salminen, a writer, was at the Finnish war front looking for material for a story, and there she met and married a Danish newspaper man. Having seen something of real war the girl figured that married life could hardly be any worse.

Policeman at Walkerton fell and dislocated his shoulder, but he knew what to do. He leaned against a tree and pushed the thing into place, and that we presume is another good argument in favor of reforestation.

One authority says that few people know anything of their family tree before the time of their grandparents. And having at one time and another written a fairly large number of obituary notices, we believe that claim is substantially correct.

COUSIN EZRA

(By A.R.K.)

¶ Election times get Ezra's goat, when people get wound up to vote, it seems to bother him; it causes him to fidget too, may place before the thing is through, some lumps upon his skin.

¶ For Ezra's bound that he will speak, can't stand being mild and somewhat meek, he's strong on government; he's like a war horse on the bit, he scents a foe that must be hit, he's filled with argument.

¶ Last time election came around, had Ezra baying like a hound, they couldn't tie him down; he'd take on meetings here and there, he'd claw and wrestle like a bear, the toughest man in town.

¶ So Ezra got his chance one night, and he was itching for the fight, 'twas in some far-off school; the man whom Ezra went to slay, he said his head was made of clay, was somewhat of a fool.

¶ He was a grafter and a shark, his slimy path ran in the dark, he was a thief and crook; he should be sitting in the jail, or leave town ridden on a rail, his crime would fill a book.

¶ Then Ezra got a letter soon, it come to him next day at noon, caused grief and some surprise; a lawyer threatened action then, and Ezra joined the humble men—said he'd apologize.

Tragedy Comes From Letters To Dead Soldier

HELSINGFORS, Finland (By Edmund Stevens, of the Christian Science Monitor).—The human side of war is not great different whether in Russia, Finland, or elsewhere.

Its story has been disclosed in a bundle of letters that will not be answered. They were found, wrapped in an old newspaper, beside a Russian soldier who fell in the snow-covered forests of Agglajaervi.

Perhaps their greatest value is what they show of the tragic and pitiably inefficient methods of the Kremlin, both in the war with Finland in the "peace" at home.

The letters were written to Efim Pavlovitch by his wife Marusya, who calls him Sima, and translated into English by this correspondent.

The letters begin in October, when Moscow held troops ready presumably to invade Estonia if the latter had refused to accept the Soviet terms.

"Please Write"

Oct. 15

Dear Sima:

Best wishes from your devoted wife Marusya and son Lyonya. Please write me whether they have listed you for long-term service. I felt from the start that it was a serious matter, but you insisted you would be back soon. Write me whether they issued your winter clothing. I wonder how matters will end and whether we will ever see each other again, Sima.

We have a hard time of it, Sima, for they refused to pay me any extra allowance for Lytanva and all we have is seven rubles for the two of us to live on, Sima.

Some people say you will all be home soon. Others say not until peace is made. Try to get off just for one day to come home. I have lost track of many letters I wrote you. I don't understand why you don't get my letters. I wanted to try to come to see you the twelfth, but Peter told me I wouldn't find you at the postal address, and your whereabouts is kept secret. So I stayed home.

If only you could write me and tell me when to come and if you could see me, I bought you some slippers for 20 rubles and some shirts. I hope they will fit. Only come home.

Lyonya keeps saying, "If my daddy, Sima, comes home when I am asleep please wake me." Peter was home from Poland for three days. If others can get off you should be able to.

MARUSYA.

✧ ✧ ✧

"Get Yourself a Job"

Oct. 2

Dear Sima:

Greetings from your loving Marusya and your son Lyonya. First of all let me tell you that I got your letter for which I thank you. Sima, you tell me to get work and earn something. Even before your letter came I had signed up as charwoman in a workers' barrack. I worked one day and never went back. Aunt Vera was most angry with me for quitting. But I could hardly stand the work among those men for one day, and now I shall look for other work the first of the month, but I don't know where.

You tell me in your letter, "Get yourself a job. I will be home soon." But I just know you are deceiving me. If you were really coming home you wouldn't tell me to get a job. Why have you got a new address?—although you don't mention the transfer to another town. Sima, I feel they are taking you farther and farther away from us.

MARUSYA.

✧ ✧ ✧

"I Don't Know...."

Nov. 3

Dear Sima:

Greetings from your wife and little son Lyonya. Why don't you write? I am terribly worried about you. Mother writes she is leaving on the fifth and that I should meet her the sixth, but I think we shall eat up our last kopeks if she comes and then what on earth will Lyonya and I do?

Write before the holiday (Nov. 7, anniversary of revolution). I don't have a very gay holiday this year without you, Sima. I am back at the factory now. The only trouble is we have no electric current half the time, so working is very irregular and I don't know how much I will earn. Please write.

Lyonya and I feel like two poor little orphans. We cry and cry.

Sima, I inquired about the 20 rubles I sent you. They told me I must wait 42 days and then file a written request for tracing them. But maybe you received the money after all.

MARUSYA.

✧ ✧ ✧

"They Took Out the Rubles"

Nov. 24

Dear Sima:

I sent my last letter by registered mail. If it isn't returned that means you received it. If it is returned that means I shall have no idea where you are—I cry and cry because I have got no more word from you. Yesterday I went and inquired about you and was curtly told you weren't permitted to write, as you were on secret duty but I just cannot believe they should be so heartless and cruel. The registered letter I sent you to Ostrov, enclosing Lyonya's picture and 10 rubles has just been returned, but they took out the 10 rubles.

I am so lonely and unhappy. A letter would cheer me, for if anything happened I should have your letter as a last keepsake.

I got my first month's wage yesterday; 101 rubles was all I earned on account of lack of electric current. I don't know when I will get your allowance money, but I wouldn't care about the money if only you yourself would come home. I cannot get over the feeling I had when I saw you off at the Moscow Station that I would never see you again.

MARUSYA.

ENCIRCLEMENT

"Celia! Do I see that young man p[illegible]g his arm round you?"

"Oh, mother! You know you should ...[illegible]er discuss the movements of the troops."

—Humorist.

Letters To The Editor

RE PETERBOROUGH CITY TRUST

Editor Examiner:

Sir,—The City Trust's cost from 1914 to 1939 inclusive are as follows:

Commissioners' allowances	$13,150.00
Secretary's salary	24,000.00
Office expenses	1,201.92
Solicitor's fees	4,492.85
Total	$42,844.77

The Municipal Act requires every municipal corporation to appoint and keep a treasurer, and the City Trust is doing part of the treasurer's work, or putting it in another way, is doing work that in every other municipality, is done by the treasurer, and in this way the city would have been able to save the sum of $2,600.00, if the City Trust had been abolished, and the Municipal Government of Peterborough is the same as every other city and town in Ontario, with the possible exception of Fort William.

The city is compelled by the Municipal Act to maintain an efficient and capable accountant as City Treasurer, and there is no reason why he could not do all of the work that we paid $2,600.00 for since 1914 with only a slight increase of salary, and in this way we could save for the city $2,600.00 a year, which is being wasted now in keeping up a body which is duplicating the work of the City Treasurer and the Finance Committee.

G. N. GORDON.

WHAT'S THE ANSWER?

Editor Examiner:

Sir,—I am a married man with sick wife and child depending on me. I have never been on full relief but about five years ago had a few weeks partial help from the city. I am a Mason and Forester, (dues due) have made a living at odd jobs; am honest and reliable.

I have a car ('27 vintage) and last summer used this to go from job to job and made a fair living working round the farms, roofing, repairing chimneys and painting and papering, etc.

Now here is the point—I went to the relief offices the other other day to see if I could get a little help for a week or two and am told I must sell the car before I can get any help. If I sell the car (it would bring about $10.00) I cannot get out and get work this spring. If I do not sell we do not eat. It looks as if once they get you on relief they want to keep you there. A few weeks' help or work (preferably work) would have put us through the winter. Now what is the answer? Go into debt, starve, or steal? Ask your readers.

PUZZLED.

Peterborough, Feb. 19.

• Empire Breaking Up—Again!

[illegible] poor old British Empire is always breaking up. You know that, if you are at all diligent in reading the treatises of the current generation of bright young historians, international commentators, social philosophers and whatnot.

The breakup—on paper and in printer's ink—of the British Empire was accelerated when Great Britain and France declared war on Germany last September. The breakers-uppers may have been mildly surprised, but they refused to become plumb discouraged when the free commonwealths of South Africa, Canada, Australia and New Zealand swiftly declared war, too. And even when Canadian contingents began to cross the Atlantic in substantial numbers, the breakers-uppers kept their chins up. Despite these disquieting signs of unity, the poor old British Empire just had to fall apart.

Now come dispatches telling of the arrival at Suez of 30,000 volunteer soldiers from Australia and New Zealand, to augment the Anglo-Franco-Turkish forces of almost a million troops mobilized in the Near East. Dispatches emphasize that the hardy Anzacs comprise only the advance [illegible] from "down under." And the British are pointing with pride to the transporting of 30,000 troops a distance of 10,000 miles without mishap as "one of the greatest troopship convoys in history."

Dispatches from the Near East bring out another interesting point. The 200 000 "British" troops from Egyptian bases are described as "mainly Indians and Moslems." We have been hearing quite a bit about the possibility of India's seizing the war as opportunity to break away from the British Empire. If things in India are as bad as people say, how can the British risk shifting to far-away Egypt the main body of the native army which helps 50,000 or 60,000 British soldiers keep India's 300-odd million inhabitants under the heel of the oppressor? Or is the regular native army still in India, and is the huge force in Egypt made up of Indian volunteers? In the latter event, what becomes of the theory that Indians never fight for the British Empire?

It is all rather confusing. But, of course, the British Empire is breaking up. We have been told that by experts. Ho, hum! Poor old British Empire!—Buffalo Courier-Express.

• Was Churchill Warning Right?

A [illegible] first lord of the admiralty, in that direct and compelling way so characteristic of him expressed the opinion that it would be well for the smaller nations to band together to squarely face their possibly mighty aggressors. The advice was not any too welcome in some quarters, either through fear or misunderstanding.

What Mr. Churchill said then was fairly apparent to the English-speaking races in the world. Now it is beginning to sink in in other quarters, particularly the Balkans and in the Scandinavian countries. The eyes of the whole world are turned with pity on Finland, but pity will not save the Finns from the Red menace. Guns and men will, if they do not arrive too late.

Slowly but surely the pressure of an immense nation like Russia appears to be wearing down the Finns and, unless help comes soon, the little nation that the world admires so [illegible] the Red forces.

If Finland is conquered and occupied what about her next door neighbor Sweden, and if the latter falls what lies ahead for Norway? While the Russians may be satisfied with crushing and occupying Finland for the time being, after they again rebuild and gain the military power that the world thought they had, will not either Russia or Germany or both take bites out of Sweden and Norway and possibly swallow Denmark whole when it is propitious for them to do so?

While it would have been a difficult decision for Sweden and Norway to make, to go to war when they were not attacked, perhaps, in the language of the street, they "missed the boat" by not jumping in and helping their gallant friends in Finland.

Mr. Churchill usually looks a long way ahead, and he is right much more often than he is wrong.—Kitchener Record.

CASE OF TENNIS PLAYER

[illegible] the case of 24-year-old Charles Hare, the scintillating southpaw tennis player from England. He is one of the tennis tourists in Florida, but he knows he is being criticized for not going home to fight. He explains that his class has not been mustered out yet, and he is reporting to British Consuls constantly. He is ready to go when called.

You don't have to go to Florida to find men like that. We know chaps who signed their Air Force papers months ago. They sold their cars and gave up everything when the Air Force instructed them to stand to, ready to report. Now, months and months afterwards, they are still standing to and getting nowhere.

It's tough on these boys, who have been crying so hard to enlist. If they had been told they were not wanted, it would have been all right. But, when they were ordered to be all set to report on a few hours' notice, it isn't so hot.—W. L. Clark, in Windsor Star.

A HANSARD BARGAIN

The King's Printer has sent us a letter that has acted like an aspirin to cure a little financial headache. We are going to get Hansard free during the next session of Parliament.

Hansard is the official record of the proceedings of the House of Commons or the Senate. You pay $3 per session for the official reports, which are issued daily.

A couple of weeks ago we sent along our $6 to pay for daily copies of both the Commons and Senate proceedings. But, there was only one day. That looked like an expensive number, at $3 per copy.

However, a note within the booklet tells us that the King's Printer is keeping a record of our subscription. When the next session of the Commons and Senate comes around we are going to get Hansard for those sittings without further charge.

That's nice of the King's Printer.—Windsor Star.

RAISING HOGS

When interviewed by a newspaper man the other day, Premier Hepburn said: "I'm going in for hog raising and help feed the people of the British Isles." That is what many farmers should do in a big way and every farmer to a small or greater degree, especially when hogs are bringing the good price they are selling for today. — Amherstburg Echo.

Hard To Believe How Time Flies

FEBRUARY 20

1910 Aged Margaret McPherson dies at Norwood and Robert Henderson will be charged with her murder.

The city council and city officials attend All Saints' Church and listen to sermon by Rev. H. R. Trumpour.

Eddie Foy, famous comedian is booked for the Grand in "Mr. Hamlet of Broadway."

Anniversary services are held in George Street Methodist Church with Rev. G. W. McColl of Napanee as special preacher.

1920 C. R. Banks is elected president of the Peterborough Automobile Association.

The Examiner reports that fresh eggs are selling in Toronto at $1.00 per dozen.

An increase of $2 per hundred in the price of sugar is expected at any time.

The first local death from smallpox in the present epidemic is reported. Twenty-five persons are quarantined.

A. E. Dawson of Peterborough has purchased the Lakefield home of G. R. Hilliard.

1930 Bernard Hoad is saved from drowning in Jackson Park Creek by Arthur Jobe.

It is announced that the net profit of the waterworks department last year was $5,940.03.

Major S. H. Bantick, national president of the Kinsmen visits Peterborough.

Mild weather continues and the thermometer did not drop to the freezing point through the night.

Annual meeting of the Eastern Ontario Threshermen held here and Wallace Dunn is re-elected president.

IN WAR TIME

1915 The Peterborough company of the 39th Battalion attends divine service at the Salvation Army barracks.

Two Otonabee youths are fined $100 and costs in police court for cirmulating defamatory stories.

H. H. Stevens, M.P., addresses an audience in the Empire Theatre on "Canada and Her Duty to Her Immigrants."

Maud Landry is elected president of the Sodality of the Church of the Sacred Heart.

In three local Roman Catholic churches $725 is collected for the Belgian Relief Fund.

A Bible Message for Today . . . .

There is therefore now no condemnation to them which are in Christ Jesus, who walk not after the flesh, but after the Spirit....For they that are after the flesh do mind the things of the flesh; but they that are after the Spirit the things of the Spirit. For to be carnally minded is death; but to be spiritually minded is life and peace.

But ye are not in the flesh, but in the Spirit, if so be that the Spirit of God dwell in you....But if the Spirit of him that raised up Jesus from the dead dwell in you, he that raised up Christ from the dead shall also quicken your mortal bodies by his Spirit that dwelleth in you. — Rom. viii, 1, 5, 6, 9, 11-14.

LONDON'S TREATIES

AMERICANS should feel too sorry for the English. On one score, at least, our embattled cousins are having a much gayer winter than we are. Compared to 23 legitimate theatres open in New York this week (and one in Boston), London has well over 30 lighted) 35 according to the London Observer of Dec. 31). Although most of the fare consists of revues and farces designated to counteract the blackout's somber effect, there are revivals of such sturdy classics as Wilde's "The Importance of Being Earnest" and Shaw's "Major Barbara," and plenty of music and ballet.

As for the movies, "Mr. Smith" of Washington fame has just arrived in the British capital. The Observer's critic, C. A. Lejune, reports that the film, "although it is largely concerned with the intricacies of American law, has become a live problem to the English people who recently followed the details of the neutrality debate." Miss Lejeune did not find its two hours and 11 minutes long at all. In fact, she was sorry when her escape to America was over. Evidently, she has yet to sit through "GWTW."—Boston Herald.

PRICE OF SUCCESS

When he was 16 years old, Samuel Matthews Vauclain, who died last week in Philadelphia at the age of 83, went to work as an apprentice in the Pennsylvania Railroad shops at Altoona.

When he died he was chairman of the board of the Baldwin Locomotive Works and had been president of that giant corporation.

While other boys of his age were shooting squirrels on the mountains around Altoona, young Vauclain was putting in 12 hours a day in the machine shops—and then, with the aid of a lantern, working until midnight in his vegetable garden.

At the age of 23 he was earning $8.40 a week—and got married on it.

What his peak salary with Baldwin was is not important.

The point is that he climbed the ladder of his choice to the very top.

And the moral is: You can't learn how to build locomotives by shooting squirrels.—Detroit Free Press.

ON TOELESS SHOES

FASHION DICTATORS who found themselves slipping a number of months ago when women refused to accept their edict against toeless and backless shoes, may have been right, after all. A podiatrist tells a convention of his fellow specialists that such shoes have caused innumerable cases of frostbite and have had generally serious effects on the "extremities possessing the poorest resistance to cold."

What the doctor says makes it unnecessary for the male to continue marveling at the superior hardiness of the female, who apparently suffers as much as he would under similar circumstances. — Cleveland Plain Dealer.

35th Birthday Of Rotary Marked By Club

Rotarians came away from a banquet at the Empress Hotel Monday night with a new light in their eyes after hearing one of the finest "pep" talks in many a meeting—a fitting beginning for the first day of a week which celebrates the 35th inception of Rotary. It was the annual Ladies' Night and the guest speaker was Rotarian W. J. Cairns of Toronto, a Past District Governor and at one time Director for Canada and Newfoundland Rotary Internationale.

Introduced by the president, E. L. Sackville, Mr. Cairns spoke of the home and its part in Rotary, and outlined the history of an organization that is now represented around the world. One of the most important jobs, as well as the most difficult, is facing service clubs right now, according to the speaker, who urged members to realize to the full the part they have to play in fitting young men to be worthy citizens of a world that is upset by war. "We don't need to dwell on what the youth of our land are going through after leaving schools and colleges," he said. "They have had doors shut in their faces many times—certainly that is enough to make them feel that they are not needed."

Young Men Needed

Mr. Cairns earnestly suggested to Rotarians that they do everything in their power to make young men realize that they are needed, and will have a vital part to play in the next few years, not only during wartime, but in re-building a country that will be a better place in which to live than the one to which men returned after the last Great War.

"We have as good brains in our clubs as in the whole country," declared the speaker. "I say we could do nothing better than study this problem." Let us teach boys the principles of life—and the best way of teaching is by living—then when they grow to manhood those principles will be imbedded in their make-up and they will know what is wrong because of a conscience void of offence to God and man.

Mr. Cairns deplored the lack of language teaching in the schools as compared to other countries. It is his belief that young people should be compelled to learn at least one other language, which would be to the good of "our country and our people," suggesting that this be one of the things Rotarians head up.

Husbands More Considerate

Speaking directly to the ladies, Rotarian Cairns pointed out that, because of the connection with Rotary, their husbands cannot help but be more considerate and thoughtful in the home, since the club itself stands for those two things, and is constantly striving to create among members a more kindly and friendly attitude towards their associates.

A vote of thanks to the speaker on behalf of club members was moved by Mr. H. L. Garner.

A toast to the ladies, made by T. J. Carley, K.C., was responded to by Mrs. F. L. Roy. Prizes for a draw, made by J. Fred. Reed, were won by Mrs. James Goldie and Miss Ruth Payne, and a compensation prize for the gentleman who had come without a lady was awarded Roy J. Goring. Mrs. E. L. Sackville made the draw. A gift donated by S. Warne was presented to Ross Dobbin for his mother, who, until last evening, has been a regular attendant at the annual ladies' night banquet. Mrs. James Goldie, who sang several delightful song groups, with Harry Northrop at the piano, was also presented with a gift. Rev. G. Easton and Mr. Dobbin were judges of a contest, and ladies at the winning tables each received a prize.

Pets Sacrificed

Leamington, England, Feb. 20

PETS were the first war sacrifices in Britain, Col. R. J. Stordy, chief executive officer of the national air raid precautions animals committee, disclosed in a speech here. In September, he personally saw 80,000 animals placed in one grave in Essex.

Col. Stordy said no practicable gas masks had been devised for animals but experiments are continuing. He urged owners to wear gas masks frequently so pets would become accustomed to them. He told of a dog becoming so frightened when his owner wore a gas mask that the animal bolted and has not been seen since.

Docket Is Free Criminal Cases

Traditional white gloves were presented to Mr. Justice Hope by Sheriff J. A. Harstone yesterday at the opening of the spring assizes of the Supreme Court of Ontario. They indicated that no criminal cases were slated for his attention.

On behalf of the Peterborough Bar Association, Hon. G. N. Gordon, K.C., welcomed Mr. Justice Hope on his first visit to Peterborough as a Justice of the Supreme Court. Mr. Gordon pointed out that Mr. Justice Hope has visited this city many times in his former capacity as chairman of the Board of Review. He recalled his services in World War I and declared that his was a military record of note, and that it was known, too, that he was carrying out his judicial duties on the same high level. "We trust your visits here will always be pleasant and not overly onerous," concluded Mr. Gordon.

Mr. Justice Hope thanked Mr. Gordon and the Bar Association for the official welcome to the city. He paid tribute to the Bar Association of Peterborough, many of whose members were known to him.

Recalling Mr. Gordon's words about his war services, he said he had had the pleasure of serving with many Peterborough city and county officers and men and he voiced high praise of them.

His Lordship congratulated the Sheriff, Police and the Grand Jury —as representatives of the people of city and county—on the absence of crime since the last sitting of Supreme Court.

Seal Hitch-Hiker

HUNTINGTON BEACH, Calif., Feb. 20 (AP)—Walden Flick, Harold Perkins and Mr. and Mrs. John G. Boyle, tourists from Indianapolis, were riding along the highway when they spied a seal. They stopped as he waved a flipper, much in the manner of a hitchhiker, and took him in. Now "Oscar" has a dog collar and a leash and the prospect of a trip to Indianapolis.

DR. EDEN DEAD

HARPENDEN, England—(CP). — Senior Bishop on the Bench, and also longest occupant of a see, Dr. G. R. Eden, Bishop of Wakefield died here at 86. He was consecrated in 1890, and had been at Wakefield since 1897.

British Destroyer Sunk By Nazi Torpedo

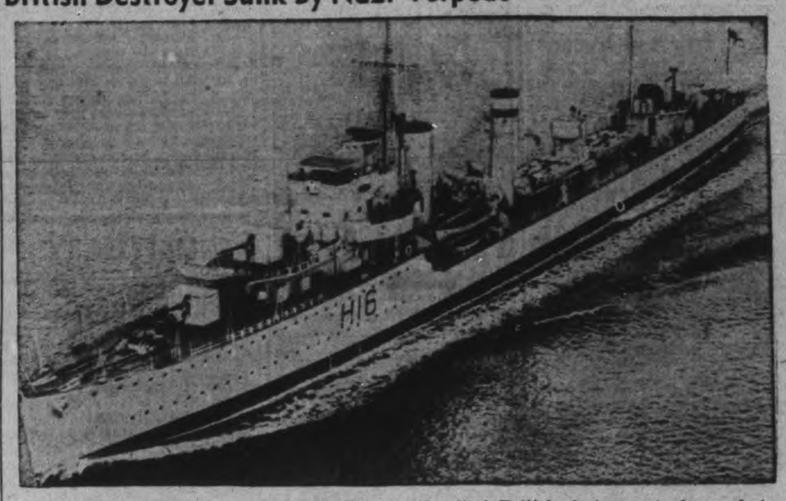

Nine officers and 148 men lost their lives when the British destroyer Daring, ABOVE, was torpedoed and sunk. The Daring was the first British destroyer to be sunk in this manner although five other destroyers have been sent to the bottom by mines since the outbreak of war.

Grand Jury At Supreme Court Sessions Has Nothing To Do But Debate Its Abolishment

Jurors in the Supreme Court session in progress now, have had an easy time.

First, there were no criminal cases to come before the Grand Jury to determine "true bill" or "no bill." Nor were they asked to inspect county buildings, since they had been inspected only last fall. The only task before them, and it was a voluntary one, was to debate about abolition of the Grand Jury system.

Even at that their task took longer to complete than did that of the only petit jury called. For its members were on their way home half an hour after being sworn, when an amicable settlement was reached in the only case requiring a jury.

Members of the Grand Jury were J. J. Girvin, Peterborough; C. F. Steinburg, Havelock; William Deyell, Otonabee; William M. Cruthers, Peterborough; James Ellis, Peterborough, foreman; John J. Reid, Peterborough; David Rose, Warsaw; R. J. Leeper, Norwod; Frank Buckland, Peterborough; James Jopling, Bridgenorth; Fred T. Batterson, Peterborough; Clarence Mann, Smith; Frank H. Dawson, Peterborough.

Grants To Bands Are Revised

The city's grants to three bands were revised by the finance committee of the council last night. Earlier consideration had allotted $400 to the Prince of Wales Rangers, $200 to the Peterborough Brass Band and $150 to the Salvation Army.

"The best gets the least," Alderman Stocker commented.

Alderman Cotton said the grant to the Brass Band was more than to the Army because the need was greater at present. The Brass Band was paying for their instruments, and they needed help for a couple of years until they got well established.

Mayor Hamilton said the $400 grant to the Rangers' Band was $100 less than last year. The commanding officer had told him it did not seem fair to cut the grant at a time of extraordinary demands on the regiment, and intimated that local recruiting activities were likely to be accelerated before long.

The committee finally decided last night to restore the Rangers' grant to $500, and put the Army and Brass bands on equal terms—$175 each.

Motorists Are Slow Obtaining Markers

Only 10 per cent of the motorists in the city and district have taken out car licenses for the year 1940, a checkup at the Chamber of Commerce revealed today.

There are approximately 9,000 sets of markers for the area including ocommercial vehicles and trailers and this along with operator's licenses and temporary permits would boost the total number of slips to be filled in close to the 20,000 mark.

The deadline for securing new markers is March 31st, J. J. Dorris, secretary of the Chamber of Commerce said that the same condition prevails every year, with more markers being sold during the last two weeks than at any other period. He appeals to the motorists to purchase their markers now and thus spread the work over a longer period.

Films on subway construction are being used in education courses for subway workers in Moscow, Russia.

OBITUARY

SAMUEL J. KILPATRICK

TWEED, Feb. 20 (ENS' — After an illness of eight months' duration, Samuel James Kilpatrick passed away at the family residence at Ivanhoe on Sunday February 18.

In the death of Mr. Kilpatrick Ivanhoe has lost a highly esteemed resident. In the affairs of the district, he took an active part in the Loyal Orange Order, being a member of the Downey Lodge No. 425 at White Lake, the Royal Black Preceptory at White Lake and at the time of his death he was County Master of the Order for Centre Hastings. In Township affairs he was township clerk for ten years up to the time of his death.

Mr. Kilpatrick was a member of the United church at Ivanhoe and was a staunch Conservative. He was in his 53rd year, and was born at White Lake, and resided in the district all his life. His parents were the late Mr. and Mrs. John Kilpatrick.

Surviving him are his widow, who prior to her marriage was Miss Lillian A. Downey; one daughter, Miss Hilda Kilpatrick, who is a student at the Tweed High School; three brothers, Mr. Norman Kilpatrick of Deloro; Mr. Wellington Kilpatrick of Belleville and Mr. Earl Kilpatrick of Ivanhoe.

Fairmount

Mr. F. R. McIndoo is attending the milk producers' convention in Toronto this week.

Miss Betty Turner had the misfortune of spraining her ankle last week.

Miss Jean Dainard, of Peterborough, spent the week-end at home.

Mr. C. H. Walsh is improving after his accident.

Guests of Mr. and Mrs. L. A. Hooton on Friday evening were Mr. and Mrs. C. H. Fee of Omemee, Mr. and Mrs. F. Hooton of Mount Pleasant, Mr. and Mrs. H. McArthur, Mrs. R. Hooton, Miss Mary and Roy Hooton. Also on this special occasion Mrs. M. Hooton celebrated a birthday anniversary.

The hockey players from here spent Saturday afternoon at Cavan rink.

EXCESSIVE PROFITS

During a trial in Dublin, Eire, Mlle. Madeline Brun, a French hat designer, testified that a hat to be sold at $7.25 could be made from material costing 43 cents.

CAMPBELLFORD

Rotary Has Had Constant Growth

CAMPBELLFORD, Feb. 20 (ENS) —Campbellford Rotarians marked the 35th anniversary of the founding of Rotary by listening to an address by O. A. Pinkston, secretary of the Belleville club, in which he evaluated the organization, touching briefly on its past achievements and future possibilities.

Introduced by N. Alex. MacColl, the speaker began by stating that one of the outstanding characteristics had been its constant growth. "Stagnation and rot will never attack it so long as it continues to grow," he said.

Mr. Pinkston expressed the feeling that on this particular occasion it seemed particularly appropriate to think of the founder, Paul Harris, a Chicago lawyer, who, in 1905 took the first steps towards forming what was later to grow into an international club of fellowship. During the formative period it was decided that a member should either be a proprietor of his business or a corporate officer and one of the principal reasons why the idea has grown is that men have caught the Rotary spirit and carried it along. It was in 1910 that sixty delegates met in Chicago for the first convention, and during this and the succeeding convention the motto, "He profits most who serves the best," was adopted. The first Canadian club was formed in Winnipeg in 1910 and in 1912 following the organiation of clubs in Europe the name was changed to the International Association of Rotary Clubs, and again in 1922 it was changed to Rotary International, "a world-wide association of men of good will animated with the desire to serve society and to encourage and promote Rotary throughout the world."

George Lucy offered a vocal solo during the luncheon. Other guests at the meeting were Dr. David Allan, Toronto, and L. B. Glover of town.

Springville Honors Two Young Men

SPRINGVILLE, Feb. 20.—(ENS)—The combined young people of Fraserville and Springville gathered at the home of Mr. and Mrs. Harry Brown on Saturday evening in honor of their sons, Archie and Jack, who have enlisted. They are at present in training at Montreal and were home on leave for the week-end. A suitable address expressing the good wishes of their friends, was read by Irvin McIntosh and a wrist watch was presented to each by Kenneth Moncrief and Harvey Clifford.

Both Archie and Jack replied and thanked their friends for their kindness. Dancing to music supplied by Mr. and Mrs. A. Reynolds and Miss Greta Reynolds was enjoyed till 11.30 after which lunch was served.

DRY TO SOME

PORT ALICE, B.C.—(CP).—Five feet of rain represents a comparatively dry summer in this Vancouver Island pulp town, which saw only 61.3 inches last year compared with an average precipitation of 70.6 inches.

Ralph Standish Named Head Young Liberals

More than 250 young Liberals, members of the 20th Century Club assembled Monday night in the Elite Club to reorganize their forces for the forthcoming election.

Ralph Standish, junior member of the law firm, Carley and Standish was named president with W. B. Gordon as treasurer; Elmer Crough, secretary; Miss Nina Glover, first vice president and Miss Viva Shearer, second vice president.

Howard Quinn, president of the West Peterborough Liberal Association explained that the meeting had been called to explain the work that had to be done and to better acquaint the young people with the plans already made.

The riding of Peterborough West, he said, is about 16 miles wide and approximately 45 miles long, extending from Rice Lake on the south to Haliburton county on the north, and it comprises the townships of Galway, Cavendish, Harvey, Ennismore, Smith, Douro, Otonabee, North Monaghan, and South Monaghan. At the time of the last Federal election in the riding the voter's lists showed 15,616 listed in the city and 9,383 in the rural section.

The meeting adopted as its battle slogan "WE need Mackenzie King" and plans were formulated to enlist the services of 1000 workers during the election campaign. Ralph Standish, told the young people that they would work in conjunction with the parent body. He voiced satisfaction at the large turnout and said that all parts of the Dominion would be watching with keen interest the results of the election in this riding because of the recent appointment of J. J. Duffus to the Senate.

Senator Duffus, making his first public appearance since receiving the honor, drew a tremendous ovation. He voiced appreciation at the large turnout, particularly from the rural sections and he stressed the point that today the responsibility for keeping Canada a democracy rested with the youth of the country. He described the electing of a government the most important job before the people today, particularly in view of the fact that Canada was at war.

At the close of the business meeting the young people enjoyed themselves dancing, and plans were dismissed for other similar programs in the near future.

DESPITE BLACKOUTS

BACUP, England—(CP).—Not a single person was fatally injured in a road accident in this Lancashire village during 1939. Five lost their lives the previous year.

★They Do Make Finer Tea

"SALADA"

★TEA BAGS

Lakevale Ladies' Aid Has Pot Luck Supper

FOWLER'S CORNERS, Feb. 20.—(ENS).—Mrs. David McAdam entertained the members of the Lakevale Ladies' Aid and their friends for the regular meeting, when there was a good attendance.

A short devotional period was conducted by the president, Mrs. George Tully and Mrs. M. Moncrieff read the Scripture. One of the quilts which the ladies have for sale was displayed. Mrs. Eva Deyell acted as organist.

Program numbers included a vocal duet by Mrs. Jim Young and Mrs. (Rev.) Young with Mrs. Moncrieff at the organ and a reading, 'Friendship's Bank' by the president; also three contests, the winner being Mrs. Eva Deyell.

An enjoyable pot luck supper was served by the hostess and her assistants.

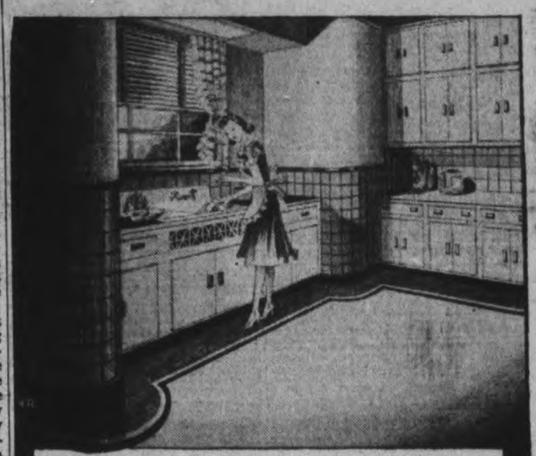

ALL THE NEIGHBORS WANT TO SEE OUR KITCHEN since Masonite made it the cheeriest room in the house. Masonite is so easy to use, so economical, stronger, lighter than wood. Resists heat and moisture, and takes a tile-like finish — any color you choose—that cleans in a jiffy. Why put up with an out-of-date kitchen when Masonite will transform it quickly at so low a cost? *International Fibre Board Limited, Gatineau, Quebec.*

MASONITE

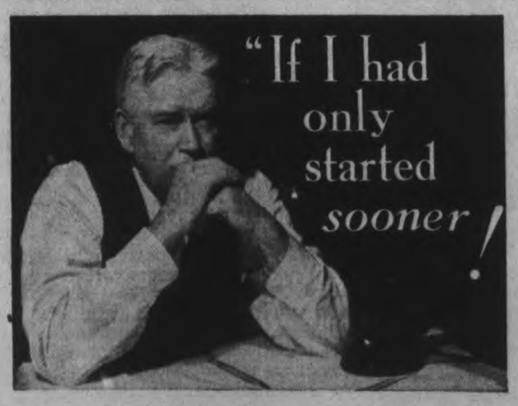

"... Boy! how these last ten years have galloped past... Sixty's almost here... and I'm not nearly ready to retire—that is, financially speaking."

Even if you are in your forties, we can show you how you can retire with a life income in 20 or 25 years.

... On the other hand we have never heard a man who is about to retire on a Canada Life income voice regret that he started young to put by money for that inevitable day when he must leave his desk for good... and in the years between, life usually has been happier in the knowledge that his family was protected by life insurance.

An early start certainly makes it much easier to arrive at 55, 60 or 65 with an income for the rest of your life.

It will pay you to investigate!

The CANADA LIFE

The Canada Life Assurance Company, 330 University Ave., Toronto, Ont.

Without obligation on my part please tell me how I can get a guaranteed Canada Life Income $50 ☐ $100 ☐ $200 ☐ $300 ☐ a month at age 55 ☐ 60 ☐ 65 ☐

Name .....

Address .....

Born ..... Day of ..... 1.....

Canada's Oldest Life Assurance Company

Nazi Slave Ship Is Hard Aground

The German ship Altmark is pictured here hard aground in the ice of a Norwegian Fjord with the stern of the vessel piled on shore after being chased and boarded by members of the crew of the British destroyer Cossack, who boarded the Altmark with cutlasses in hand as in the days of old. Three hundred and twenty-six British seamen were rescued from the hold of the Altmark where they had been kept captives for many weeks. Their vessels had been attacked and sunk by the scuttled German raider Graf Spee. This picture was cabled from England to New York and then transmitted by phonephoto.

"I was just saying how forgetful husbands are . . .

THEN *the Old Scallawag called me*

LONG DISTANCE

... and put me to shame!" A 300-mile station-to-station call after 7 p.m. (and *all day Sunday*) usually costs no more than a couple of movie tickets. With rates that low, a fellow can easily keep in touch with his family when he's away from home. Why not call them up ... *tonight?*

1880 1940 60 YEARS OF PUBLIC SERVICE

C. B. SHAVER
Manager.

Aldermen Fail To Support Mayors' Protest

The Finance Committee of the Council declined last night to support proposals of protest against the announcement that the Ontario Government's municipal subsidy was to be cut this year from 1½ mills to 1 mill.

Alderman Cotton, as chairman, informed the committee that the Ontario Municipal Association "has asked us to wire a protest" to the government, and that the Ontario Mayors' Association had called a special meeting to be held today in Ottawa at which the government's action was to be considered.

"I don't see any use in going to the meeting," Mayor Hamilton said. "I discussed this matter of the one mill subsidy with Alex. Elliott. He pointed out that the government took over the entire cost of provincial highways, and that they also assumed 100 per cent. of the cost of old age pensions, mothers' allowances, and the upkeep of the hospitals for tubercular patients and also the cost of caring for the patients."

Alderman McIntyre commented that the government had relieved the municipalities of a lot of expense.

"I think that as members of the Association we ought to be willing to help the other fellow, because there may be a time when we might be asking for their help," Alderman Bradburn said.

Alderman Dutton remarked that the province was in the same position as municipalities, and was doubtless finding it difficult to get money to meet all the demands that were made on it.

Alderman Wilson said it was a sign of poor management, and an indication that the government's affairs were in a mess.

"I don't feel like going," Mayor Hamilton stated. "I don't see any use in going. I think the Ontario government is doing all it can."

"They are trying to do what is reasonable," Alderman Dutton added.

"You're not trying to dodge an election matter," Alderman Bradburn laughingly suggested to Mayor Hamilton.

"Why not you go, Herb," Mayor Hamilton replied. "It isn't necessary for the Mayor to go."

"I would if I could get away tomorrow," Alderman Bradburn said.

Alderman Dutton's motion that no action be taken was seconded by Alderman Stocker, and was supported by them and Mayor Hamilton, Aldermen McIntyre and McCannan.

Those voting against it were Aldermen Wilson, Bradburn, Roy and Ovens. The motion carried by 5 to 4.

"Where's the chairman?" Alderman Bradburn suggested.

"I don't have to vote," Alderman Cotton answered. "I've been put on the spot enough."

$9,600 For Hospital.

The request of the Nicholls Hospital Board for $9,600 this year to be paid in monthly sums was passed by the committee after a brief discussion of the subject of representation. The increase amounts to $7,200, and the total increase in the Board's estimates for the year was reported to be $19,097.

"Eventually the city will have to take over the hospital and run it," Alderman Bradburn remarked. "Perhaps there should be more representation from this council on the Board."

Alderman Dutton: "I think the City Council is well enough represented, but the basis of representation should be broadened. It was conceived in the narrowest terms possible."

Mayor Hamilton: "We must remember that the only way to get representative men of that type was from the churches at the time the Board was instituted. I don't think there is any criticism we should make. People went to church more then."

Alderman Dutton: "They didn't visualize that the time would come when an appeal would have to be made for assistance out of public money. The question of greater representations ought to be faced right now. I think their cause would be enhanced if that question was settled now."

Mayor Hamilton: "A big portion of the people is not represented."

Alderman Wilson: "I think you have got a good representation on the Board."

Alderman Dutton: "I wouldn't put any more of the council on it before other men who would be an asset to the Board."

Russia has announced it will open 1,500 new post offices this year and that 1,200 of these will be in rural

Uncle Sam Puts His Tanks Through Their Paces

Six battalions of tanks are shown in formation at Fort Benning, Ga., opening a program of field training ordered by the U.S. war department. Over the land monsters hover great fighting planes. The tanks manoeuvred under combat conditions, crashing through woods and houses, fighting off attacking planes and crossing rivers (INSET), through smoke screens.

MORE ABOUT—
Taxes
(Continued from Page 1)

"What this province requires is a government courageous enough to economize, to cut out $100,000,000 budgets, to quit keeping up with the Joneses and to cut our coat to suit our cloth," he said.

Mr. Macaulay ran into an argument with Premier Hepburn when he referred to the $12,000,000 marble palace for the feeble-mided at St. Thomas."

Mr. Hepburn said the cost was $6,200,000 and offered to bet a hat that it wasn't $12,000,000. If the hat he got was not better than the one the Premier presented him with on a previous bet, he wouldn't be getting much, observed Mr. Macaulay.

Mr. Macaulay read from the evidence of Hon. Colin Campbell, former Minister of Public Works, in Public Accounts committee, that the estimated cost of the hospital project was $11,000,000.

Mr. Campbell was wrong if he said that, retorted the Premier.

Later Mr. Hepburn read from the evidence of the deputy minister of public works to the same committee, estimating the hospital cost at $6,369,000. The $11,000,000 proposal was abandoned when a policy of decentralization was decided on, said the premier.

A 7 Million Difference

The province was disbursing $10,000,000 more to the municipalities, said Mr. Macaulay, but was collecting $17,000,000 in taxation to do it.

A new tax in disguise was the expire with the calendar year indecision to have motor licenses stead of with the province's fiscal year. Licences issued this year would be good for only nine months and into one year's revenues the premier would get receipts for two years.

Policing of the motor transport industry by the Ontario municipal board, was urged by Mr. Macaulay.

"What the government should do immediately as a minimum is to require transport companies to file their rates, then police the industry and see that there is no discrimination among competing shippers," he said.

"That would not require any new machinery. These rates could be filed with the present municipal board and such board would have appropriate authority to enforce such schedules of rates. A more vigorous enforcement of the present law as to hours of labor, the setting up of a decent minimum wage for transport workers is also urgently needed, and would automatically put rates at their proper economic level."

Higher Gasoline Tax

The Royal Commission on the transport industry had seen only one of its recommendations heeded by the government, said Mr. Macaulay. That was the one for the increase in the gasoline tax. Nothing had been done to end the chaos in the business.

The Commission found a chaotic rate situation, not only uneconomic competition but rank discrimination. Shippers paid different rates to the same carrier for the same service. The government had never used its power to compel carriers to file rates with the municipal board.

Mr. Macaulay regretted that the report of the commission on Dominion-Provincial relations had not been made public for discussion in the present Federal election campaign. Failure to publish the report would mean that "whatever Government is in office after March 26 can claim no mandate to make far-reaching changes in our constitution even though based on such commission's report."

No Secrets Now.

"If there is any log-rolling, making of deals or secret commitments by the present Dominion Government on the strength of the still secret report of the commission, the people of Canada are entitled to know about it," concluded Mr. Macaulay.

Ontario's net debt had been increased by the present Government to more than $500,000,000, said Mr. Frost. Low interest rates on Provincial borrowings wouldn't last long unless something was done to halt the increase in debt.

Despite the highest taxes in provincial history, the Premier had to report a deficit on the present fiscal year. Public indifference to the state of provincial finances was deplorable and would have unhappy results. If it continued, nothing was ahead but disaster.

The increase in taxes on corporation incomes meant that corporations would pay 23 cents of every dollar profit in Dominion and Provincial income taxes. A lot of little companies would be driven out of business.

Increasing debt would be reflected in Ontario's credit position shortly, predicted Mr. Frost. General costs of government were increasing by leaps and bounds and the Hepburn administration had shown complete inability to keep them within bounds.

He condemned the increase in taxes on corporations, saying they would be reflected in higher costs to consumers and ultimately in a reduction in the number of small corporations.

C. M. MacFie (Lib. Middlesex South) asked Mr. Frost what expenditures he would cut. He was told to ask his leader who had promised to reduce administration expenses 50 per cent.

The province was tearing up highways on which not more than 25 per cent had been paid and replacing them with new roads, said Mr. Frost.

The Victoria member condemned a bookkeeping system that could report a surplus and an increase in the net debt at the same time.

John P. MacKay (Lib. Hamilton East), defended the increased tax on corporations. It was the proper place to collect more taxes and "avoid once and for all the unequitable placing of taxes on the consumer and on real estate."

When times were prosperous and industrial employment at a high level, the government should make only unavoidable capital expenditures, said Mr. McKay. Others should be reserved to less prosperous times. Consideration might be given now to the post-war period. He urged the government study a plan of financing construction of cold storage warehouses so that marketing of perishable farm products might be spread over longer periods, thus avoiding glutted markets and depressed prices.

MORE ABOUT—
Grand Jury
(Continued from Page 1)

safeguard against high-handed actions by some administrator of justice in the future who might not hold faith with the ideals of British justice.

He told the Grand Jury they might be the last such Jury to sit in Peterborough. And while he said he would not attempt to enter a discussion of the merits or demerits of the Grand Jury system, he felt he should draw that aspect of finality to their attention. Particularly he felt he should do so in view of the information he had that the Peterborough County Council was one of those that had passed a resolution favoring their abolition. Yet, he continued, he found that the last Grand Jury to sit in this city had reported in December their conviction against such abolition, in principle at least, and had warned that the freedom Anglo-Saxons have enjoyed since Magna Carta must be maintained in this land.

The present Grand Jury, he maintained, might well report, as representatives of this city and county, on the advisability of continuing or abolishing the system.

Fighting For Democracy.

"In these days when democratic institutions are threatened in many lands, have disappeared from others, when individual liberty has come to mean so little, and when we of this land are fighting for democratic rights, it is well we should consider what these institutions are, and not from the point of view of dollars and cents," he declared vigorously.

He said that it may be that the Grand Jury system is the best way of preserving the principles of liberty and freedom enjoyed in Canada; or it may be that it is a form of safeguard that can be dispensed with. "I am not going to discuss that," he said.

But he charged that vigilance must be maintained for the rights of individuals as free citizens, if Grand Juries are abolished, and reiterated that some form of safeguard must be kept. It might well be within the province of the Grand Jury sitting yesterday to call to the attention of provincial leaders the necessity of such a safeguard, he said.

He contradicted the claim of opponents of the Grand Jury system that such jries are too expensive, by pointing out that no trial can proceed until passed on by a Grand Jury. A verdict of "no bill" in criminal cases by such juries often saves a great deal of money for the country, he said. "A Grand Jury is not a rubber stamp," he declared. "Many times they have brought in a 'no bill' in my experience, and rightly so, safeguarding the individual and the funds of the treasurer."

While he said he would not consider the merits or demerits of the Grand Jury system, Mr. Justice Hope declared, "Speaking personally, I would regret very much its passing."

MORE ABOUT—
Norse
(Continued from Page 1)

bravely and venturesomely by giving that navy auxiliary service, by supplying its needs far from home."

After speaking at funeral services yesterday, Captain Dau told newsmen his ship was just outside Port Arthur, Tex., with a cargo of oil when the war started. The Altmark, he said, remained at sea transferring fuel to Nazi raiders and taking aboard seamen taken from British ships sunk by the now-scuttled pocket battleship Admiral Graf Spee.

British Army chefs used 600 bottles of brandy in making nearly 250,000 pounds of puddings which filled the steamer conveying them to soldiers in France.

MORE ABOUT—
Euler Proposes
(Continued from Page 1)

tives had attempted to make an issue of the government's procedure in awarding war contracts, there was no suggestion of irregularity and the government need not be ashamed of a single contract.

The war purchasing board had placed in Canada orders amounting to more than $100,000,000 and "tenders were called for all of them." All other things being equal, the contract was awarded to the lowest tender in each case. Every order of more than $5,000 was first submitted to the Cabinet for approval.

MORE ABOUT—
Norse
(Continued from Page 1)

though armed with anti-aircraft guns, was entitled to go through Norwegian waters, en route to Germany, and that "there is no international rule at all forbidding a war power to transport prisoners through a neutral area, insofar as navigation itself is not illegal."

Issue May Be Forced

Some neutral diplomatic sources expressed fear that German pressure on Norway might force small countries nearer to choosing sides in the war.

Both Britain and Germany cited precedents to argue the two sides of the question—whether the Altmark should have been permitted passage through Norwegian waters to Germany with the prisoners she had taken aboard as a tender for the now scuttled pocket battleship Admiral Graf Spee.

In Berlin, the Germans cited the case of the German freighter Dusseldorf, taken through the Panama canal in December by a British prize crew, with German prisoners aboard.

On the other hand, British authorities cited the case of the British merchant ship Appam, captured by a German raider in 1916 and taken by a German crew into Newport, Va. The United States held that the Germans had no right to bring the Appam into an American port unaccompanied by the capturing vessel and the United States Supreme Court ordered the ship returned to Britain.

OBITUARY

MRS. MARGARET BRICK.

Death came in St. Joseph's Hospital on Monday to Mrs. Margaret Brick of Ennismore, one of that community's oldest residents. She was in her 85th year and had been ill only a short time.

Mrs. Brick, widow of John Brick, was born Margaret Moloney, daughter of the late Francis J. Moloney and Hannah McCarthy, and had lived all her life in Ennismore, where she had a wide circle of friends. She was a member of St. Matrin's Roman Catholic Church there.

Surviving are five sons: William, Frank and John, all of Ennismore, Dr. M. G. Brick of Windsor, and James of Detroit; and one daughter, Mrs. W. A. Duffus of Peterborough.

The funeral will be held on Thursday morning from the late residence on Lot 11, Concession 6, Ennismore, at 9.30 a.m. to St. Martin's Church for Requiem Mass at 10 a.m. Interment will be at St. Martin's Cemetery.

MRS. WILLIAM ARCHER.

MARMORA, Feb. 20 (ENS). — The funeral of the late Mrs. William Archer was held on Sunday afternoon from the home of her daughter, Mrs. Eugene Brady, McGill Street, to St. Paul's Anglican Church and was largely attended. Services were conducted by Rural Dean A B. Caldwell.

Mrs. Archer, who was in her fifty-eighth year, was born in England, and was the daughter of the late Mr. and Mrs. Joseph Capell, Toronto. She passed away suddenly at her home, 394 Clendennan Avenue, Toronto on Thursday morning.

After her marriage the late Mrs. Archer resided in Marmora, where she made many friends. Thirteen years ago she removed to Toronto, where she has since resided.

Besides her husband, she is survived by four daughters and four sons, namely: Mrs. F. Franklin, St. George., Ont., Mrs. Eugene Brady, Marmora, Mrs. J. O. Benor, Campbellford, Mrs. Hugh Brady, Marmora, Percy, William, Jr., Douglas, Toronto, and Ernest of Campbellford. She is also survived by three sisters and two brothers, Mrs. J. Dawson, Niagara-on-the-Lake, Mrs. D. McKeever, Toronto, Mrs. R. Smith, Thistletown, George Capell and Joseph Capell, Toronto.

The pall-bearers were her four sons, Percy, Ernest, William and Douglas, and two brothers, George and Joseph Capell. Interment was made in Marmora Protestant Cemetery.

Freighter Wrecked

ROTTERDAM, Feb. 20 — (AP) —The 6,962-ton Netheralnds freighter Alkmaar, which went aground at the Cape Vered Islands yesterday, was reported a total loss today. Her crew advised to Rotterdam owners that they abandoned ship and were aboard the Portuguese destroyer Vouga, which had hurried to their assistance.

SWEETENING NAVY

CAPE TOWN—(CP).—A gift of 2,000,000 pounds of sugar has been made to the Royal Navy by Sir Charles Smith and George Crookes of South Africa.

Slander Action Is Settled Out Of Court

A slander action brought by Elwin Guthrie of Harvey Township against Fred Pluard of Harvey Township, came to a quick conclusion yesterday afternoon when, after hearing only part of the first witness' evidence, Mr. Justice Hope instructed the two parties to try "to make it up."

After a half-hour's debate, Pluard, through his counsel, G. N. Gordon, K.C., offered a public apology for his alleged slander, and the case was dismissed without costs.

Mr. Justice Hope congratulated Mr. Gordon and W. J. A. Fair, who appeared for the plaintiff, and their clients, on being able to reach an amicable settlement of the matter. "It is much better to go away home and forget it," declared His Lordship.

Guthrie alleged that Pluard had accused him of stealing cattle from his (Pluard's) property last spring. Appearing as the first, and only, witness, Guthrie said Pluard had charged him with the theft in the presence of three other witnesses.

At a point of law Mr. Gordon asked for exclusion of the jury and it was during their absence that Mr. Justice Hope made the suggestion that an amicable settlement be reached. He recalled the jury, told them of the decision reached, and dismissed them.

Organized and directed by two star police reporters, Cuba's first Criminology Exposition will be held in Havana.

...Will "Cease-Fire" find him Trained to Carry On?

Only yesterday he looked forward to a successful future in Canada. Then an empire emergency arose. He dropped his education, the training for his life work, and sprang to the defense of the Empire.

These war years must not be lost from his life! His education, his training for success in civil life must be continued while he serves his country. To provide the necessary educational services, and to supply such other facilities as will keep alive among our boys on service the feeling that they are still an intimate part of things back home, the Legion is asking Canadians to contribute $500,000.

Men on Service—to be Trained for Peace

The Legion has undertaken to organize and finance this work. The Canadian Association for Adult Education with its long and distinguished record is collaborating in carrying out the plan. Men on service will be able to continue their education and take university classes. Courses in agriculture, technical subjects, various trades, bookkeeping, stenography, etc., will be available. Universities and departments of education throughout Canada are co-operating. The assistance of British and French educationists is assured overseas.

Personal and Recreational Services

The Legion also undertakes to help the men in the solution of personal, family problems. Leave centres will be provided overseas. Concert parties, sports activities will be organized. Every effort will be made to bring the boys a touch of home when they are far from their families and friends.

HELP WIN THE WAR

Will you lend a hand in this work? Will you help a lad on active service to make good when the war is over? Here is an opportunity to invest in Canadian manhood. Send or take a generous donation to your nearest Legion Branch. Give to this great new cause—*today!*

Major-General John A. Gunn, C.M.G., D.S.O., V.D., President
Brigadier-General Alex. C. Ross, K.C., C.M.G., D.S.O., V.D., A.D.C., National Campaign Chairman
Lt.-Col. E. A. Oliver, D.S.O., V.D., Campaign Director
Col. The Hon. G. V. White, C.B.E., V.D., Honorary Treasurer.

Give Freely—Give Now!

CANADIAN LEGION WAR SERVICES
EDUCATIONAL AND PERSONAL SERVICE APPEAL

In scuttling parliament so that the war record of the government could not be brought out and examined in the light of the official records in the only place these records can be obtained, Prime Ministre King is in the same position as a man who asks for trial by jury after he has made sure that the evidence in the case is not available.

However, Mr. King still has to face trial. The story of his failure since 1935 to solve unemployment or effectively handle the peace-time problems faced by his government is known to the electors. They know, too, that although he had nearly twelve months after Munich to prepare for the storm, he let Canada go into the war short of arms, clothing and other war supplies that might have been ready under a more alert government.

It is time to get rid of such an administration. A Nation at War Needs a National Government.

VOTE FOR
GORDON K. FRASER
NATIONAL GOVERNMENT CANDIDATE
The Conservative Victory Committee

How Can You Rent That Extra Room? Use No. 12 on the Classified Page.

The Peterborough Examiner

Where Can You Buy a Good Coal Heater? See No. 4 on the Classified Page.

Salary Schedule Sent Back For More Study

"I'd never vote for any salary schedule. I know the history of the Board of Education's salary schedule, for I was a member of the Board. It added a great deal to the cost of education in this city."

Alderman Wilson was telling the Finance Committee of the council in those words Monday night why he could not subscribe to the proposed schedule which has been given "serious consideration" on several occasions of hesitant approach. Alderman Dutton has been fathering it of late on the ground that it would remove the necessity of civic employees making appeals for increases from time to time, and relieve the council of almost annual debates that took up a great deal of time.

"It simply fixes a minimum salary for each position, with a yearly increase to the maximum where it stops," Alderman Dutton has explained. "The council could suspend operations in any year and for any reasons that called for holding it up."

The council has given considerable thought to the subject this year, and finally decided last night not to put the scale into effect but leave it to a committee for further deliberation.

The classification and salary brackets were scanned again and Alderman Wilson's remark — "I'd hate to have to meet the citizens if we put in all that stuff, the way they have been talking to me. If you can put all these increases on the taxpayer I don't want any of it."

"I hear people say they don't want increases this year," Alderman McIntyre added.

Brought Up Every Year.

There was a small note of what sounded like irritation in Alderman Dutton's proposal that the whole thing be tossed out if the committee could not agree on it. "What's the use of bringing up this schedule idea every year, and doing a lot of talking about it, and in the long run doing nothing about it. We've got other business to attend to if the committee doesn't want to adopt the schedule."

"It's easy to be generous with other people's money," said Alderman Wilson, after the manner of Confucius.

"The amount of the increase when spread over all the ratepayers would be so small you couldn't see it on the point of a needle," was Alderman McCannan's remark. It was also stated that the increase involved in the proposed schedule was $1,854.

Alderman Wilson turned up one of the pages from a sheaf in front of him, and saying that it was a list of employees who had worked only part time last year—"Look over this if you want to do something. I can tell you it is not to our credit.

"Some salaries were put up in the last war, and they stayed there," Alderman Stocker said.

"Is this committee in earnest or are you just wasting time?" Alderman Cotton interjected with a reminder that the estimates had to be disposed of.

Alderman Bradburn said the operation of the schedule might be suspended until next year, except in five individual cases.

Alderman Wilson moved, seconded by Alderman McIntyre, that no action be taken.

An amendment by Alderman Dutton, seconded by Alderman McCannan, was adopted on a division of 7-2, that the salary schedule be left in abeyance, and that a committee be appointed to consider it and report to the council.

Jamaica exported nearly 20,000,000 bunches of bananas last year.

Liberal Headquarters
336 George
(Previously Bank of Montreal)
FOR INFORMATION
Dial 9791

LOANS
WITHOUT ENDORSERS
No credit enquiries of friends
QUICK PRIVATE SERVICE

Cash Loan You Get	Amount You Pay Back Each Month Including All Charges: 4 mos. loan	8 mos. loan	12 mos. loan	16 mos. loan
$ 20	$ 5.25	$ 2.73	$ 1.89	
50	13.13	6.83	4.73	
100	26.26	13.65	9.46	$ 7.78
150	39.39	20.48	14.18	11.67
200	52.52	27.30	18.91	15.57
300	78.79	40.95	28.37	23.35
400	105.05	54.60	37.82	31.13
500	131.31	68.25	47.28	38.91

Instalments based on prompt repayment at rate of charge authorized by the Small Loans Act, 1939. Other size loans and repayment schedules available. Phone or call to apply.
HOUSEHOLD FINANCE
CORPORATION OF CANADA
Formerly Central Finance Corporation
PETERBOROUGH, ONT.
Second Floor, Kresge Building
355 George St. Phone 5841

Planes For Aussies

Sydney, Australia Feb. 20 (CP Cable)

NEWSPAPER commentators Sunday welcomed announcement of a gift by Great Britain of 900 aircraft to the Australian government, a gift which is triple the strength of the present air force in Australia.

It was learned that the first men to receive their final training in Canada under the empire-wide plan will sail for the sister dominion within four months and will number about 300.

Next month Australia will open its recruiting for 50,000 men to staff its "air armada." But it will be largely a question of selection as more than 60,000 have applied in advance. Pilots, observers, machine-gunners and ground crews will be enlisted.

Farm Meetings Are Arranged

An experiment in rural meetings will be made next week by Frank C. Paterson, who is arranging for three morning sessions beginning at 10 o'clock. Mr. Paterson will be assisted by R. S. McKercher of Seaforth. Their subjects will be soil and crop improvement fertilizers and seed grain; swine diseases and their prevention, including a discussion of the bacon situation.

The first meeting will be held at Lakefield Community Hall Monday, February 26 at 10 a.m. and at 2 p.m. the session will be in the True Blue Hall at Buckhorn.

The Tuesday meeting are at Warsaw at 10 a.m. and at Ennismore Parish Hall at 2 p.m.; and on Wednesday at Keene Community Hall in the morning and Havelock own hall in the afternoon.

Mr. Paterson is hoping these meetings will be well attended. A special effort is being made to stimulate practical interest in crop production and also in the output of bacon, and considerable emphasis will be placed on Britain's need of bacon supplies and the farmers' opportunity and responsibility of supplying it.

W. Cunningham Is Laid To Rest

Hundreds of friends paid their last respects to the late William Henry Cunningham at the funeral service in George Street United Church this afternoon.

The late Mr. Cunningham, who has been actively associated with the George Street Sunday School for the past forty years was widely known as a musician and piano tuner. His splendid service to the church was fittingly observed when the remains were taken to the church at 12 noon and a guard of honor composed of six men stood guard as the body lay in state. Six other men took their turn in the guard of honor from one until two o'clock when the funeral service began. All were members and officers of the Sunday school.

At eleven o'clock this morning the Rev. J. H. Sutcliffe of Murray Street Baptist church conducted a private service at the late Mr. Cunningham's home which was attended by the immediate family.

Mr. Sutcliffe also had charge of the church service, acting for the Rev. M. C. Parr, minister of George Street United Church who is ill at the present time. More than a hundred members of the Sunday school, many of them veterans who had known and loved Mr. Cunningham for more than a quarter of a century, met in the basement of the church shortly before two o'clock and filed into the mai nauditorium just before the service began.

Pallbearers represented the different departments of the church and were as follows: C. S. Thompson, H. G. Walker, Fred Skitch, Herbert Girven, W. Dorrington and Leo W. Copp. Interment was at Little Lake Cemetery with the Rev. J. H. Sutcliffe officiating at the graveside.

On Sunday afternoon, the opening session of the Sunday school took the form of a brief memorial service. S. R. Armstrong, who has been a close friend of the late Mr. Cunningham for more than forty years, spoke briefly and paid tribute to the sterling qualities of his late colleague. The service concluded with a solo by Ed. Rowe.

The Rambling REPORTERS

ASBESTOS HIDES

A six year old pupil in a Norwood school has very definite ideas on where grasshoppers spend the winter. He was doing some work on a simple poem "Grasshoppers Green" seeking to find answers to questions given him by the teacher which could be readily found by reading the poem through. One of the questions was "Where do grasshoppers go in Winter?"—The youngster replied They are all in H---. The startled teacher asked the boy how he had arrived at the answer and the pupil replied "Well, they are dead and they are bad—so that's where they are now."

County Is Sued For $26,300 After Car Crash

Five joint actions for amounts totalling $26,300 brought against the County of Peterborough by occupants of a car in which four of them were injured in an accident on the Keene Road in December, 1938, came before Mr. Justice Hope in Supreme court today.

The plaintiffs were Mrs. Mary E. Wood, 79, of Melbourne, Manitoba, who suffered a fracture of the wrist, severe head and body injuries and a resultant heart condition; Miss Edith Wood, Keene telephone operator who suffered a double fracture of the left thigh; Mrs. Sarah Wood, 78, of Otonabee township, who suffered a fractured left thigh; Mrs. Thomas Hastie, Otonabee township, who suffered back injuries; and Thomas A. Hastie, Otonabee township, driver of the car in which the four were injured.

Mrs. Mary E. Wood asked for $5000 damages; Mrs. Sarah Wood, $5000; Miss Edith Wood, $15,000; Mrs. T. A. Hastie, $1,000; and Thomas A. Hastie, $300.

Collide On Culvert

The plaintiff's statement of claim revealed that Mr. Hastie had been driving east on the Keene road and that the accident occurred about 100 feet east of the Hiawatha corner. His car collided, on a culvert with another driven by Walter Rose. This collision, the claim declared was "due to the non-repair and faulty construction of the roadway at, on, and near the culvert. The car turned over in a deep ditch past the culvert.

The plaintiffs charge gross negligence on the part of the county, asserting that the road approaching the culvert is 17 feet wide and suddenly narrows to between 12 and 13 feet without a warning sign. It was claimed that on both approaches to the culvert a portion of the roadway had been allowed to become washed or fallen away. Nor were there any guard rails in the vicinity.

First witness was heard yesterday afternoon when J. W. Pierce, surveyor identified a plan of the scene of the eccident.

Evidence by two physicians, Dr. H. Wright of Keene and Dr. R. K. Magee of Peterborough, occupied the entire morning session. Dr. Wright told of visiting the scene of the accident and described injuries to his four patients. Doctors', hospital and board bills totalled almost $900.

He also said the Keene road at the point of the accident, was "always considered dangerous." Dr. Magee corroborated Dr. Wright's medical evidence.

T. J. Carley, K.C., appeared for the plaintiffs and Hon. G. N. Gordon, K.C., for the defendant.

Mr. Justice Hope, just before the lunch recess at 1 o'clock asked Mr. Carley and Mr. Gordon whether a settlement could not be reached out of court and both men expressed the hope that such could be done. They agreed to attempt such a solution during the noon hour and seemed optimistic as to the probable result.

On a similar request Monday in a slander suit, an amicable settlement was reached.

Trent Amicas Club Makes Hat Stands

TRENT RIVER, Feb. 20.—(ENS)—The Amicus Club met Saturday afternoon at the home of Mrs. Earl Greenly with an attendance of 13. Miss Debra Longmuir was in charge. Miss Vaughan Brown was secretary. The members have been making hat stands out of cardboard and they were brought to the meeting for inspection. Mrs. William Preston acted as judge for this project and awarded first prize to Clara Chaplin (cup and saucer) with Thelma Lewis second.

The members are making plans for a formal afternoon tea at the home of Mrs. Earl Greenly during Easter week. After singing the National Anthem lunch was served.

Mr. and Mrs. Jack Kearsey of Toronto were week-end visitors with the former's mother, Mrs. A. Wight of 'Cedar Isle."

Mrs. Robert Carnrite has been a visitor with relatives at Detroit, Mich.

Mr. Thomas Wight has secured employment on the C.P.R. at Chalk River.

Manion At Coast

VANCOUVER, Feb. 20—(CP)— Hon. R. J. Manion, National Conservative leader, arrived here last night and left later for Victoria, where he will speak this afternoon. He will return here by plane for a speaking engagement tonight. Dr. Manion was suffering from a severe cold contracted during the past few days.

50-Year 2nd Union

BETHLEHEM, Pa., Feb. 20 (AP)— Mr. and Mrs. George M. Seifert celebrated today the golden wedding anniversary of a marriage that is the second for each. Mr. Seifert, 84, is the father of four children by his first marriage and Mrs. Seifert, 81, the mother of three by her first husband. One son was born to their union.

FEWER PRIVATE CARS

New private automobiles registered in England in November totaled only 3,549 compared with 23,588 in the corresponding month of 1938.

Police Are Ready To Meet Firemen Anytime But Firefighters Are Warned To Beware

The policemen and firemen are still talking a good game of hockey but so far the battle between the two outfits hasn't gone beyond the conversational stage. And the ice seems to be going fast.

Around the police station today the air was full of defiance.

"Tell those firefighters," said Detective-Sergt. Bill Meagher, just back after a week's fight with old man John B. Flu, "that we will skate around them so fast that they will think we are on fire and turn in an alarm."

So we are telling them, as ordered.

The constabularly is at the point where they are ready to talk serious business. They claim that they have the material in their lineup that will lay the firemen like a Peterborough-Brinton rug and that they are anxious to get out there sometime before May 24 and show it.

Now all that is needed is some one to get the two outfits together.

Main Street Topics

Jabs and Jottings as Picked Up By Examiner Reporters.

IS ONE OF THE "BEST"

A glowing tribute to the flying ability of Pilot Officer Arthur "Bunt" Waddell of Peterborough who is with the 110th Squadron was paid by several of the Royal Canadian Air Force officer who were here with the "renton Fliers Monday night. Their opinion was that the Peterborough boy was "one of the best."

SEVEN FIGHTING.

Emile Baumer, genial motion picture machine operator at the Capitol Theatre, has seven nephews with the French forces in the Maginot Line. All of the men are natives of Alsace-Lorraine and sons of Mr. Baumer's three brothers. One of the nephews is chief medical officer in an artillery unit and the others are with the infantry fortifications regiments.

INTERESTING FIGURES

According to figures mentioned by Howard Quinn at the Twentieth Century Club Tuesday evening, there were 15,616 names on the voters' lists in the city at the last Federal election and 9,363 in the country, which indicates that three-fifths of the total vote is in the city. The figures would be changed considerably now but the ratio would be about the same.

ON THE JOB.

It is generally accepted that Alderman Bob Cotton spends a great portion of his time looking after city affairs, both during the day and attending night meetings. To top this off he had to spend part of the noon hour wielding a crowbar and an ice lifter to-day, unplugging a catch basin on the road in front of his home. Passersby suggested he send a bill to the Board of Works to cover the overtime.

SIDE ROADS BAD

Side roads in the Bailieboro sector are reported decidedly bad for motor traffic. The thaw has left them so soft that it is almost impossible for automobiles to get through.

STILL IN HOSPITAL.

Carl Oakender, R. C. A. F., well known skier who competed here during the past two years and made many friends, is still a patient in a Toronto Hospital. He was seriously injured at Camp Borden on Nov. 9 in an accident along with another air force man from Hastings. His injuries included a broken leg and at the present time he is able to hobble around on crutches.

BURIED IN TORONTO.

Mrs. Caroline (Piggott) MacMillan, widow of J. D. MacMillan, at one time superintendent of the Belleville division of the Canadian National Railways, was buried in Toronto Monday. She died on Friday in Kingston in her eighty-fourth year. Her husband was well known in this city, especially in business, railway and civic circles.

AN UNUSUAL CALM

Peterborough is experiencing an unusual lull in the matter of crime these days. For days there have been no serious complaints for the police to investigate and as a matter of fact there have been few complaints for the police to investigate and as a matter of fact there have been few complaints of any kind. Outside of the routine reports reports from guards and watchmen of the local factories over the telephone, the phone record for last night contained not a single entry which is some sort of a record in itself. Police are hoping that it is not a case of the calm before the storm.

War Bulletins

BERLIN.— (AP)— The German high command communique today reported:

"Southeast of Busendorf, a German scouting detachment on French soil annihilated an enemy truck carrying about 20 soldiers. The air force carried out reconnaissance flights over the northern part of the North Sea."

PARIS.—(CP-Havas)—The newspaper L'orde said today that Premier Daladier may surrender the defence and foreign ministries in an early cabinet reorganization designed to coordinate wartime authority and that he would serve as 'supreme arbiter of his ministers and the great animator of national defence."

TOKYO.—(AP)—The French ambassador, Charles Arsene Henry, protested today for the third time to Japan over repeated bombings of the French-operate Hanoi-Junming railway running from Indo-China into the Chinese southwest.

In a 40-minute interview with vice foreign minister Masaquki Tani, the ambassador was believed to have demanded that the Japanese pay for the railroad.

Populace To Stay

PARIS.—(AP)—The French government has decided against a mass removal of the civilian population from Paris even in case of bombings. The minister of refugees, Camille Chautemps, announced today that removal only of children and mothers of young children is planned.

Factory workers must remain in the city, he said ,adding that the capital's defences now can provide adequate protection.

LONDON.— (CP)— The treasury announced today a decision to conceal war budget estimates because it is "not in public interest to disclose through estimates the nature and extent of the war effort."

"It is neither practicable nor desirable to present to parliament detailed estimates purporting to cover the whole cost" or army, navy, air supply and other departments, the treasury statement said.

"Token" appropriations will be made for the general services.

LONDON.—(CP)—The Rumanian legation today ordered all Rumanians of military class of 1941—those who become 21 in that year—now in Great Britain to register immediately with the military attache.

TIENTSIN.— (CP)— Fears grew today that food riots would break out in Tientsin because of a clash between Japanese military authorities and merchants over the price of flour.

The Japanese demanded that flour be pegged at 12.50 Tientsin dollars a bag; merchants have insisted that they be paid 19.50 dollars. Supplies, even at the higher price, are meager.

(The Tientsin dollar is not quoted in foreign exchange.)

Hard Man to Find.

WELLFLEET, Mass — (AP). — The Board of Trade is advertising for a "Russian sympathizer willing and able to state the Russian situation" in the present conflict with Finland. He is wanted for discussion at the board's meeting tonight. The board's offer: "Dinner and protection guaranteed." Until a late hour to-day, there were no applicants.

LILLE ,France — (AP).—A military court has sentenced to death Karl Szebereny, 27-year-old native of Germany, tried secretly for espionage, it was announced to-day.

NEW YORK — (AP). — The report of an anonymous tipster that the British liner Britannic was to be bombed resulted to-day in 18 police being sent to the 47th Street Pier where the ship docked yesterday. No bomb was found, but the police planned to guard her until she departs.

War 25 Years Ago

(Canadian Press)

Feb. 20, 1915 — Field Marshal Sir John French inspected First Canadian Division on the Western Front. Australian and New Zealand troops in Egypt ordered to the Dardanelles. Russians yielded positions north of Nadworna in south-eastern Galicia.

Women Give North Monaghan Councillors Tough Time In Court Of Revision Session

A deputation of the residents on Charlotte Street West, including a grimly earnest group of women, crackled things about the ears of North Monaghan Council sitting as a Court of Revision on the cost of the Charlotte Street sewer Saturday afternoon. At least that is the report of the three-hour session that had the councillors' backs to the wall. John R. Corkery represented the deputation, and it is said that if there was anything Mr. Corkery overlooked by way of argument against the wage rates and other details, the ladies made up the deficiency. One of their objections was to the effect that the council permitted a wage rate of forty cents an hour on this job although the rate generally had been thirty cents on township work.

No decision was arrived at by the Court, and the date of its adjourned session has not been set. However, it is expected that the members of the council will presently recover from the shellacking they got from the township ladies out along Charlotte Street.

Ban Is Placed On Reliefees Buying Liquor

So far as North Monaghan is concerned relief and alcohol are not going to mix.

At a special meeting of the council held in the court house Monday afternoon to complete the business left over from the regular session of February 11, the clerk was instructed to advertise in The Examiner, notifying the hotel beverage rooms, the liquor store, etc., that any relief recipient from the township of North Monaghan found drinking or purchasing beer, liquor or other spirits would be cut off township relief.

Reginald Hunter, son of George Hunter, was appointed assessor after the council had interviewed three applicants selected as the final pool from a field of eight. The other two were Joseph O'Keefe and Fred Stinson.

Continue County Road

Sympathetic hearing was granted a deputation from Cavan council composed of Reeve Garnet Shields, Deputy-reeve Brown and Councillor Harold Cathcart which asked the co-operation of North Monaghan in having the Peterborough county road system continue from the terminal point at the boundary of Cavan and North Monaghan through the Cavan swamp to the Middle Road of Cavan at Mount Pleasant.

Because the council felt that as he was now a resident ratepayer of North Monaghan he was more entitled to the business than George McKim, city resident, who has hitherto held it, the insurance for public liability and property damage on township roads was granted to H. I. Bradburn of Bradburn's Limited.

Constable Bruce Menzies' request for an increase in salary, left over from the regular meeting, was disposed of without adding to the burden of the taxpayers. The constable who is paid a regular salary and furnished with a uniform and is paid 10 per cent of the collection of dog licenses will henceforth officiate as building inspector and will be paid the fees for that work. This step was taken merely as an economy move, the council made clear. Bert May has been acting as building inspector.

A committee composed of Councillors Grady and Cassan was authorized to appoint Joseph O'Keefe and another man to measure the streets and lay out plans for street numbers in certain sections of Claraday.

The next regular meeting of council wil be held on March 11.

Kingan Letters Get Results

The council may laugh in the best of humor at the barrage of letters laid down by Charlie Kingan, president of the Peterborough Fish and Game Protective Association, but Mr. Kingan laughs in the same vein and has the last chuckle.

"It's all right as long as we got the grant," Mr. Kingan said this morning when the incidence of his correspondence was mentioned to him.

Three different letters were on Alderman Cotton's file last night, and Mr. Kingan sent twelve copies of one of them, to make sure that each member received one.

As a matter of cold fact the heap of them is still in the finance portfolio, but Mr. Kingan had done his work orally as well as scripturally.

The grant of $100 was increased to $200 to enable the Association to expand its work. Incidentally Mr. Kingan knocked off work this morning to make another round of collecting another small fund to pay for the trucking of a second detachment of elks, to increase the present herds number from six to fourteen.

"They'll all get along better if we can get the fourteen," Mr. Kingan remarked to the Examiner.

Although the council gave the Association $100 last year the amount drawn from the city was only $50. The new appropriation is made on the same terms, permitting the Association to draw on the city treasury in $25 amounts up to a total of $200.

Other grants passed were as follows: Peterborough Industrial Exhibition, $2,000; Peterborough Health Association, $1,000; Salvation Army welfare service, $300; Chamber of Commerce, $300; Children's Aid Society, $500; Poultry Association, $75; Peterborough Branch of the Canadian, $800; Humane Society, $150; Canadian Institute for the Blind, $50; Sick Children's Hospital, $100, and others including $250 to the Rugby Club.

All the departmental requisitions were adopted by the committee without any changes, police and fire departments, Board of Education, Nicholls Hospital, Library Board, and so on.

Injured In Bush

SUDBURY, Ont., Feb. 20—(CP)—Zotique Labonte, 43-year-old bush foreman, injured while working in a lumber camp at Gogama, rested in hospital today following a mercy flight by Pilot Thurston Blakey of Austin Airlines.

Blakey set his plane down on Lake Ramsay here Saturday night and was met by an ambulance, which took Labonte to hospital. Examination showed multiple fractures of the ribs. He is in a semi-conscious condition.

Nearly all textile mills in Lille, France, are busy on military orders.

Case Is Adourned

Only one case was on the docket at police court this morning and it did not get very far owing to the fact that the complainant's solicitor was unable to be present and the matter had to be adjourned until Thursday.

This was a case under the Master and Servant Act in which Edlard Pinch of Peterborough claimed $21 in wages from Ralph Greenbank of Norwood.

Greenbank was not present and John A. Bradshaw who appeared for him said that his client proposed to show cause and suggested to an adjournment until Thursday. "I understand the complainant's counsel is unable to attend today," h. said.

Pinch confirmed that statement and consented to the case going over.

Hamilton Area Digs Self Out

TORONTO, Feb. 20. — (CP).— Aided by continued mild weather, weary snow-fighting crews continued to-day to battle a mixture of heavy slush and snow drifts throughout Western Ontario, Hamilton district and the Niagara Peninsula.

Failure of an expected cold wave to set in relieved pressure somewhat but there was no let-up for the roads crews since the storm of wet, heavy snow settled down on the area late Sunday and early yesterday.

At Hamilton, where the city was in half-darkness through the 20-hour fall, three dead were counted among the storm havoc. John C. Ford, 56-year-old Canadian National Railways employee, was hit and killed by a switching engine at the height of the blizzard. Two other men, Edward Weaver, 43, and P. Gorry 65, dropped dead from overexertion believed attributable to the storm.

Batteries of snowploughs worked ceaselessly around Hamilton and the Niagara Peninsula all day yesterday and late at night highway officials reported that all main arteries in the areas had been opened. Some county roads, however, were too heavy for travel, but it was believed that continued mild weather would put these in fair shape.

In the London area all provincial roads were reported open but snow crews were kept on a 24-hour basis.

Brantford police reported that all main arteries from the area were open but said that another snowfall might cause a serious tie-up.

Caledonia area was gradually digging itself out last night and no traffic trouble was reported on main highways but county roads were also in poor shape in this region.

The storm was limited to Southwestern Ontario. Toronto and Guelph areas experienced high temperatures but only a minimum of snow and some rain, while Northern Ontario basked in clear, fine weather.

Tuxis Boys Rally In Marmora Hall

MARMORA, Feb. 20 (ENS). — A gathering of Tuxis Boys and parents was held in the White Hall on Sunday afternoon with a good attendance. Members were present from Belleville, Stirling and Bonarlaw. The gathering was addressed by Leslie Pickering of Stirling, who is South Hastings representative in the Older Boys' Parliament. He gave an interesting address on Parliament held during Christmas week.

Miss Dorothy Stacey of Toronto visited Mr. and Mrs. Cliff Watson over the week-end.

Tom Foley ,Doug Airhart, and Jack Aitcheson spent the week-end at their homes in Belleville.

Miss Nonie Sampson of Toronto visited Miss Mary Elliott over the week-end.

Mr. and Mrs. F. Aitcheson of Belleville were guests of Mr. and Mrs. H. O. Loveless on Sunday.

Robert Elliott of Queen's University spent the week-end with his parents, Mr. and Mrs. R. A. Elliott.

Joseph Darrah left on Monday for Quebec City, where he will be stationed on military service with the Canadian Forces.

Fewer Labor Troubles

TORONTO, Feb. 20—(CP). — Decreasing incidence of labor troubles in Ontario was shown today in figures relating to strikes obtained from the Ontario Labor department.

In the calendar year 1939 there were 33 strikes and lockouts as compared to 64 in 1938. The number of workers fell from 8,308 to 5,101 and the number of working days lost from 72,984 to 43,920.

Havana ill erect a bronze monument to the Unknown Mambi revolutionary of Cuba's Independence War.

W. R. TURNER
Phone 4971 195 Simcoe St.
Heating—Plumbing
Tinsmithing
CONTRACTING, JOBBING, REPAIRING
"CRANE" PLUMBING FIXTURES
"HECLA" FURNACES
"IRON FIREMAN" STOKERS
IMPERIAL (ESSO) OIL BURNERS

Group Insurance At City Hall Is Being Studied

A definite and practical step toward the provision of group insurance for employees of the city was taken by the finance committee of the council Monday night on Alderman Dutton's motion, seconded by Alderman Stocker, directing that $750 be included in the estimates as a fund from which the city's contribution could be drawn if the insurance plan is established.

The motion was amplified by the appointment of a committee to bring in a recommendation that would supply complete information as to the schedule of insurance, the amount to be paid by employees, the sum to be paid by the city, and other details. That means, the proposal contemplates a contributory form of group insurance with both the city and its employees bearing the most.

The members of this special committee are Aldermen Cotton, Stocker, Dutton and Ovens with Mayor Hamilton.

Some Salary Increases

Although the finance committee has received fairly numerous requests for increases in salaries, it singled out only a few for immediate attention.

The first one was the salary of Deputy-Chief George Smith of the Fire Department, whose application was included in the general petition presented some time ago to the Fire, Water and Light Committee.

"I don't think I'd know the man if I saw him, but the general opinion of him is very high," Alderman Stocker said, and moved that Deputy-Chief Smith be given an increase of $125 a year, raising his salary to $1,800. The motion was seconded by Alderman McIntyre.

"He ought to be thankful to get it," was the comment of Alderman Wilson.

Alderman McIntyre referred to the application of Sanitary Inspector Ronald MacPherson, proposing that his salary should be increased. Alderman McCannan also spoke of the "good work" that was being done by Mr. MacPherson, and said that he was one of the lowest paid Sanitary Inspectors in the province, and that he had taken a course of study to improve his qualifications.

Alderman McIntyre moved, seconded by Alderman Ovens, that Mr. MacPherson's salary be increased $150 a year from $1,350 to $1,500.

An amendment by Alderman Stocker, seconded by Alderman Bradburn, that the increase be $100 to $1,450 carried on a vote of 5-4.

Those who voted for the amendment were Aldermen Stocker, Roy, Dutton, Bradburn and Wilson, and the motion was supported by Mayor Hamilton, Aldermen McIntyre, McCanan and Ovens.

S. H. Mitchell of the tax collection department was given an increase of $100 a year. His salary has been $1,300 a year with an allowance of $300 for the use of his automobile. Alderman McCannan and Alderman Stocker proposed the $100 increase, and Mayor Hamilton and Alderman Wilson moved in amendment that it be $50 a year. Only mover and seconder supported the amendment.

LOOKING AHEAD

BIRMINGHAM—(CP).—A "Ministry of Reconciliation and Reconstruction" to win the "after war" was suggested to Birmingham Rotarians by H. H. Payne.

PUBLIC NOTICE !

Public notice is hereby given that all relief recipients in the Township of North Monaghan found consuming or purchasing beer, liquor or other spirits from hotels, beverage rooms, liquor stores or wine shops will be cut off township relief.
By order of Township Council
BRUCE JOHNSTON, Clerk

When You Feel T-I-R-E-D

and worn out and your body does not feel refreshed after a reasonable amount of rest, you can be sure there is nerve constriction along the spine which is interfering with the proper activity of one or more vital organs.

When the supply of nervous energy to any organ is diminished, that organ becomes sluggish and functions abnormally.

If the liver or kidneys are involved poisonous waste materials accumulate in the system and you are predisposed to various ailments.

Our treatments reduce nerve constriction along the spine, tone up the nervous system and aid in restoring that feeling of energy and well-being which adds to your happiness and working ability.

BEGIN NOW TO IMPROVE YOUR HEALTH

M. C. GOODWIN
Chiropractor and Physiotherapist
Lady Attendance 103 Barrie Bldg.
Phones 5795 and 5865

OSHAWA BEES DEFEAT LOCAL COLTS TO GAIN EDGE ON SERIES

Juniors Beaten By 6-1 In Torrid Fray

Oshawa Bees went one up on the O.H.A. junior "B" group playoff series in the Motor City last night with a 6-1 win over the Peterborough Colts. Both teams had previously won one game in the three-in-five series, the next one being here on Friday. About 400 fans saw a lively game.

The exciting battle, marked by a fist fight in the third period and plenty of rough play, was climaxed by a free-for-all in the alleyway leading to the dressing rooms at the end of the third period. A fan tangled with a visiting player and a general fight broke out, which lasted for several minutes before broken up. Parnell of the Colts was scratched about the face and Fraser of Oshawa had a finger bitten.

It was a hard fought battle, much closer than the score indicates, with neither side able to score in the first frame. The Bees cashed in on a second-period lapse by the locals in the middle heat for a 4-0 edge, but were only able to eke out a 2-1 margin in the torrid third. While play was rough at times—and always fast and exciting—only eight penalties were handed out, four apiece, with Craig and Wilson drawing majors late in the third stanza for fighting.

No Local Stars.

There were no particular stars for the Weir squad. While Cournyea kicked out some hot ones, a couple fooled him, and the defence was a bit spotty. The forwards worked hard but did not click up to their best form and missed numerous chances. Hewson, Reid and Peters sparked the homesters to the win, with McMullen and McBrien also going good. Phillips in the winners' net was almost impossible to beat.

Play was fast and quite even all through the lively and hard-fought first frame. They moved up and down on neat plays, testing the goalies with neither side showing any margin. McMullen made a fine try and later Parnell almost scored in a pile-up in front of Phillips. Craig came close a bit later and then a Hewson-Reid thrust nearly netted one. They kept going at a hot pace all the way, playing fast and clean, with the goalies busy and neither side looking any better right to the finish. There was no score and no penalties in the first inning.

Five Men Up.

Oshawa sent five men up to start the second and pressed all the way. Reid nearly notched one early and Cournyear looked good on several hot stabs. Foster went off for cross-checking and Reid followed him for slashing. Foster just got back when Vitarelli got the air for slashing as play speeded up and got rougher. Reid came back and they ganged up to score, with Fraser tallying in close from Reid and Peters. Later Hewson got another, with Peters and Reid aiding inside the defence. A Pammett-Foster drive was close and, when Foster went off for tripping, the Colts tried hard. Foster's penalty shot shot missed and Pammett hit the post. Peters went off hurt and, with all back, Hewson made it 3-0 in a scramble. They kept pressing and got another, McMullen scoring from McBrien. Beggs pulled a neat rush near the end.

Colt Pressing.

All the Colts went on the attack in the third and, at times, four and five local forwards were used. They pressed most of the route in a rough, fast and exciting period. McMullen's snap shot from the side, on Raike's pass, fooled Cournyea early and later McBrien came close. The Colts kept hammering away and got one when Craig banged home Rochetta's pass in close. McBrien got it back in the crease on a pass from Reid and a Wade-Pammett rush made Phillips jump. Fraser was gated for boarding as it got rougher and a Wade-Rochetta thrust nearly netted one. Pammett went off for tripping and then Craig and Wilson tangled, with the Oshawa goalie rushing out to aid his buddy, the two principals drawing majors just before the bell. A tangle in the alley-way followed the game.

The teams:

Colts—Goal, Cournyea; defence, Beggs and Vitarelli; centre, Rochetta; wings, Craig and Parnell; alternates, Wade, Foster, Pammett, Mason, Strickland and Nichols.

Oshawa—Goal, Phillips; defence, Morris and Fraser; centre, Hewson; wings, Reid and Peters; alternates, Raike, Wilson, Jackson, McMullen, McBrien.

Referee—Bert McCaffrey of Toronto.

Summary:—

First Period—

No score.

No penalties.

Second Period—

Oshawa—Fraser (Reid, Peters) 7.30

Oshawa—Hewson (Reid, Peters) 11.30

Oshawa—Hewson 12.00

Oshawa—McMullen (McBrien) 15.00

Penalties—Reid, Fraser, Foster, Vitarelli.

Third Period—

Oshawa—McMullen (Raike) 8.30

Colts—Craig (Rochetta) 11.00

Oshawa—McBrien (Reid) 12.00

Penalties — Fraser, Pammett, Craig, Wilson.

POLICE IDENTIFICATION

Police of Salford, England, have placed small signs reading "Police" on top of their helmets and during blackouts light the signs by means of flashlights.

How Awful!

Guthrie, Okla., Feb. 20 (AP)

FIREMAN Otis Jackson fought his way into a burning church just as the phone rang. Jackson answered it.

"I understand there is a fire at the church," a woman's voice said. "Is there anything to it?"

Jackson said yes indeed there was something to it.

"How awful!" the woman replied. She hung up and Jackson went back to work. The church was damaged $10,000 worth.

Holzbaugh Want To Test Blue Devils

DETROIT, Feb. 20.—(CP)—Detroit officials said today that negotiations were continuing with Kirkland Lake Blue Devils regarding an exhibition game here March 17 with Detroit Holzbaugh, leaders in the Michigan-Ontario Amateur Hockey League.

Holzbaugh recently returned from Northern Ontario where they played three exhibition games, splitting a pair with the Kirkland Lake team and defeating McIntyre Mines 4-2.

Officials said that should the Blue Devils decide to play, games could probably be arranged for them with London Mohawks of the M-O league and Sault Ste. Marie, Mich.

If Kirkland Lake declines the trip, either Montreal Royals or Port Arthur Bearcats will be sought as opponents for Holzbaugh.

Hurst Wallops Buffalo Negro In Four

TORONTO, Feb. 20 — (CP). — Harry Hurst, young Montreal boxer, to-day ranked among Canada's most promising lightweights, following his third straight knockout victory before Toronto fans.

Voted Canada's outstanding fighter at the Dominion amateur championships last year, Hurst continued his climb in professional ranks here last night when he defeated Floyd Stovall, Buffalo negro.

At 135, 1½ pounds lighter than his opponent, Hurst was on top all the way. Stovall was a badly beaten fighter when Referee Bobby Lawrence stopped the bout in the fourth round.

Hurst floored the negro for a six-count in the first and an eight-count in the third. The Buffalo boy heard eight counted over him again in the fourth, and as he staggered to continue Hurst felled him to end the bout.

In the main bout Steve Mamakos, 151½, Washington, D.C., won a split decision in 10 rounds over Sammy Luftspring, 151, Toronto, Canadian welterweight champion.

The Washington boy who decisioned Luftspring in a previous meeting in New York, led in the early rounds and damaged the Canadian's right eye. Both fighters slugged all the way, and Luftspring rallied in the closing rounds to have Mamakos staggering in the 10th.

CITY BOWLING NEWS

Monday.

Six teams of St. James' Y.P.S. Bowling League turned in the following results for the past week:

D. Freeman	659	607	614—1880
Z. Harvie	924	846	813—2583
N. May	915	832	864—2611
V. Freeman	763	834	846—2443
K. Meredith	786	704	750—2240
Mary Gregson	807	731	698—2236

Charles Porter with 591 (212, 240) had men's high three, while Norma May's 549 (254) was good enough for ladies' high. Players to have 200 or better single games were as follows: Don Graham 200, Ken Meredith 211, Murill Pellon 204, Ernie Davis 201, Chuck McDermott 232, Fred Drummond 227, Jane Hardie 231, Norm Tarkington 231, Jack Tarkington 204.

Tuesday.

Twelve teams from the Dominion Woollens' League turned in the following results for the past week:

Heffernan	480	630	505—1615
Gurnett	633	690	614—1937
Pryde	790	724	805—2319
Lazure	796	723	766—2285
Hillier	832	779	822—2433
Armstrong	648	768	654—2070
Jenkinson	627	775	648—2050
Deyell	536	619	638—1793
Doris	742	765	739—2246
Williams	696	755	783—2234
Lester	829	738	799—2366
Wedlock	614	821	609—2044

George Gurnett was high with 683 (225, 261) for the night with Vince McDonald's 630 (211, 231) good for second, while E. Jenkinson's 609 (253) was the only other score over 600. Beatrice Brierly with 575 (201, 220), had ladies' high three for the night. With the season three parts gone, the following is the standing to date:

Team	Pts.	Team.	Pts.
Williams	110	Hillier	68
Pryde	84	Gurnett	66
Doris	80	Wedlock	59
Lester	80	Lazure	57
Jenkinson	73	Heffernan	42
Deyell	71	Armstrong	26

Wednesday.

With the game between Downers and Coca Cola uncompleted at this time for the past week the other six teams in the league turned in the following results:

Anthony	1042	1001	877—2920
C. G. E.	992	1034	968—2994
C. P. C.	782	771	943—2496
Lansfield's	994	1048	1001—3043
De Carlonis	822	983	854—2659
Johnson Mtrs.	1051	1192	1125—3368

The following bowlers topped the 700 mark for the past week: Art Downer 778 (288, 270, 220) was high. Fred Martin 775 (206, 297, 272) Warren Ferguson 751 (247, 227, 277; and Mel Anthony 713 (224, 268, 221). Bowlers over 600 were as follows: Clint Williams 620 224, 2339). Freddie Scates 617 (205, 210, 202); Jack Gray 653 (251, 213); Rosebud Masters 668 (206, 255, 207), Tommy Martin 652 (204, 252); Pat Blodgett 687 (234, 213, 240), D. Crary 612 (215, 232) Lud DeCarlonis 601 (235) Jim Hickey 692 (203, 270, 219); Charles Clark 671 (225, 242, 204), Bill Milliken 646 (285).

Thursday.

With only five teams bowling in the K. of C. League this week some very good scores were turned in as follows: Lud DeCarlonis 720 (239, 297), Jack Legros 705 (222, 265, 218), Joe DeNault 703 (267, 224, 212); Ernie Wolfe 672 (242, 231); W. Scollard 602 (225); F. Meagher 663 (219, 261), and Tony DeNoble 653 (303).

CURLING

By HERB MARTIN

The annual competition for the "Neill" trophy got under way last evening and while the ice was anything but good, a start was made by ulaying on the four outside ices.

On such ice one could hardly get a line on the rinks and unless the weather turns colder by to-night we are afraid to-night's games will have to be postponed until Wednesday evening. If such should be the case the rinks scheduled for to-night will carry on to-morrow night at the same hour.

Peterborough's lone entry in the Toronto bonspiel yesterday broke fifty-fifty. Ray Best, supported by B. Scott, W. Widdess and D. Grant, won their first game in the Royal York but lost out in the Ryrie-Birks.

One rink from our ladies' section left at noon for the Seigneory club, Quebec. They will play in the "Sewell" bonspiel. It might be well to remember that this particular competition is played with irons. The rink consists of Mrs. R. Turner, Miss H. Munro, Mrs. G. Wood and Miss H. Panning.

Neill Trophy Scores.

J. Richmond 11, C. Westbrooke 8.

J Sedgewick 13, E. Thomas 8.

R. Payne 13, E. Wall 7.

R. Downey 13, E. Metcalfe 1.

R. Edmunds 12, G. D. Carlisle 8.

G. Green 10, V. Currie 8.

W. A. Pratten 12, G. Sorenson 5.

W. M. Cruthers 9, T. McArthur 4.

SPORTS—DAY BY DAY

Digging Up the Local Dirt With the Odd Chuckle or Two

By CEL PERDUE

A few headaches and a lot of noggin-scratching ought to come out of that Industrial Puck Loop meeting tomorrow eve at eight in Duffus'. On account of two protests will be considered by the executive. Packers protested a game which, they claim, was cut short early in the season. And Quakers have objected to Mike O'Leary playing for Westclox, maintaining that he is an O.H.A. player. And we're just as glad we're not on this league's protest committee! Next trio of tilts will be Thursday e'en in the Brock, starting at 7.30. Brintons play Packers, Marines meet Quakers, and Rays tangle with Watercrafts, as Westclox cops the bye. At present, Quakers and Westclox are tied atop the pile, with Marines next, then Packers, followed by Watercraft, with Rays and Brintons in a bottom tie. Packers have the skating party tonight.

* * * * * * *

Thump Valley Loop games the rest of the week — and don't think folks through the district don't follow these tussles up either via the gazette accounts or in person—have Madoc at Tweed on Wednesday with the Bata brogan-builders in Norwood. Friday sees Marmora in Campbellford, Tweed at Madoc and Bata at Stirling. Last night's numbers were billed as Campbellford at Frankford, Norwood in Tweed and Marmora at Stirling. The lengthy and scrappy schedule winds up March 4th, with playoffs following.

* * * * * * *

Failed To Cover Up

Well, sir, we went down to Oshawa last night to see what we could do for the Colts. But we couldn't don the steel blades and go out there and cover up in front of their own net. That's what beat 'em by a 6-1 score. They held their own nicely in a 0-0 first period, and did well in a 2-1 for Oshawa third frame, but that 4-0 edge for the homesters in the middle chukker did the damage. It was not a 6-1 game at all on the play but nevertheless the Bees won the tilt and are now one up on the three-in-five group finals. Fourth game will be here Friday eve.

* * * * * * *

Nearly 500 fans (a huge crowd for Oshawa for anything except an "A" game—as that town is junior "A" crazy) enjoyed the joust thoroughly. It was fast, close and exciting throughout. The Colts pulled a few fox passes—or is that the French for it?—in the second and gave the Bees the jump, but otherwise it was closer than a Hollywood embrace. While all the Colts hustled hard, there were no outstanding stars in this engagement and we didn't think the young Petes played their best hockey of the season. They can beat the Bees here Friday and sew up the series again but they'll have to be in top form all the time—and have no one poor period. No time for fooling now that the playoffs are on.

* * * * * * *

Quite A Brawl, Huh?

The game was rugged enough and developed a few feuds, the Oshawa boys being tough on their own ice—though the Colts do more fighting away from home than here. Only serious outbreak came late in the third when Craig and Wilson, who had been feuding, tangled in a fist fight. Craig floored him—or iced him—promptly, but the goalie had to rush out (while play was at the other end of the rink) and take a hand, hardly a brave gesture at all. They drew majors. After the game, enroute to their dressing-room in the alley-way, a spectator barged into Parnell and started a scrap. He was getting a licking — but scratched Bob's face—when both sides mixed it vgorously for a minute. Fraser somehow wound up with a finger badly bitten and it was right lively for a short space, punctuated by Craig's unavailing yells for the goalie to come out of hiding in his dressing-room. Yeah, it'll be fun back here Friday.

* * * * * * *

And the Petes are in again. Congrats to Coach Frank Buckland, Manager Bill Jackson and the classy local puckists. They 11-1'd the luckless R.C.A.F.-ers here last twilight to make it three in a row in group finals and take the title as easily as any of us take an Xmas bonus. No stalling around for an extra gate or prolonging the series for the extra practice, nossuh; just like last year, the Petes went out and won as quickly as possible. They may have to wait a spell now for further opposition, but might line up an exhibition game while awaitng some provincial playdown word from the O.H.A. The Fliers were outclassed all season by the Petes, who had more speed, balance and polish—only dropping one scheduled tilt. We've got a smart intermediate "A" club this semester and the outfit is clicking on all six now.

* * * * * * *

Poor Goalie Gibson

Aside from fanning on one, Ray Harding had another shutout in a good showing. Defence was okay, too, but the fast-stepping forwards hogged the lime-light. Swept in and around and through a porous Airmen's defence (they should have used balloon barrages) to make Goalie Gibson resemble a machine-gun target! Scoring was well spread around with F. Jopling turning in a swell performance on the attack but practically every homester teeing off and slicing into the visitors' hemp. Crowd was but so-so, yet what could ya expect? Folks were getting a bit fed up on seeing the same faces game after game, especially as the locals were trimming 'em regularly. But from now on, it'll be plenty all right.

* * * * * * *

Quite an attraction for basketball followers here is offered at the Y.W. this Friday p.m. when Cobourg Grads—ladies' intermediate "A" champions of Ontario—tackle the classy local Orfuns. As part of a triple-header. Cobourg colleens have built up quite a cage rep, but the all-star Orfuns' aggregation is potent, too—yeah, puh-lenty potent. This game will be at nine, preceded at seven by St. John's vs. "Y" Gym and at eight by Westclox vs. Quaker Aces in scheduled tussles. Ought to pack in the customers.

* * * * * * *

Picking 'em off the Grapevine: George Goodwin, world's pro badminton champion, will perform at the Market Hall tomorrow eve at 8.45, playing local stars; public is invited to see this ace in action....Wes Champ, vice-prexy of the local Hockey Club, is on the mend in Regina after a bad bout with the 'flu....St. Peter's Juveniles rubbed out the Grads 3-1 here late last eve in an O.J.H.A. tilt; winnah of this group must meet Cobourg right promptly....Ticket No. 282 won in the Grads' draw....Lock Co. Eagles open their district loop playoffs with the Hawks in Omemee on Wednesday after supper....All the Fliers trooped into the Petes' dressing-room last night after the one-sided affair and congratulated the local players....Church hockey was washed out last night; to-night at seven Trinity tackles All Saints in the first bantam final....Wednesday at eight it's All Saints vs. George St. in a junior semi-final, **while, at .nine. All Saints vs. George St. a senior scrap Kitchener** Greenshirts finished atop their "B" group the other day and now head into O.H.A. intermediate "A" playdowns....Petes rather expect a round-robin playoff series of four teams, maybe starting next week....Cabinets and Switchgears tied 7-7 as Toolroom trimmed Porcelains 7-3 in C.G.E. puck frays....O'Flaherty still tops senior "A" snipers with 76 points....Cobourg opens two-in-three "C" playoffs in Lindsay on Wednesday....POME: A guy named Leopold Anthony Weems said: "The Petes are the fliers tonight, so it seems!"

Crack Sarnian Rink Beaten In York Trophy

TORONTO, Feb. 20.— (CP). — First round play for the Selberling and Seagram trophies began to-day at the Ontario Curling Association's 13th annual bonspiel minus both defending champions.

Harvey Sproule's Toronto High Park quartet, holder of the Selberling award, were defeated by W. A. Watson's Sarnia rink 11-7 in the first round of Royal York play yesterday. D. P. J. Kelly's Toronto Granite four, Seagram winners last year, defeated Ward Peck's Detroit rink 20-10.

Winners in the Royal York first round compete for the Selberling and Birks-Ellis-Ryrie awards, while losers play in the Seagram and North American Life events.

The play produced three upsets. Alex Hayes' Sarnia aggregation, Royal York title-holding rink last year, was eliminated 13-5 in the first round of the Royal York by a Toronto High Park rink skipped by Earl Wheler. R. R. Evans' Hamilton Thistles ousted Dave Walker's crack Fort William entry 12-8 in the first round of the Birks-Ellis-Ryrie and Watson defeated Sproule.

Thirty-one undefeated rinks survived to advance into the second round of the Birks-Ellis-Ryrie event. Only three extra ends were required to reach decisions in 124 matches played yesterday.

13 Toronto Rinks Left

Toronto rinks made a strong showing, winning 38 and losing 24 of their matches and placing 13 among the 31 undefeated quartets.

C. L. Hequembourg's Schenectady four had the best record of the United States entries, capturing first round matches in both the Royal York and Birks-Ellis-Ryrie competitions. A second Schenectady four, piloted by J. C. Parker, and a Milwaukee rink led by Harry Scott, won Royal York matches but were eliminated in the Birks-Ellis-Ryrie.

Five Detroit rinks and another Milwaukee foursome lost in the Royal York. Detroit rinks skipped by D. C. Fisk and Ward Peck and Dr. J. A. Mackenzie's Milwaukee entry won first round matches in North American Life play.

Western Ontario rinks which survived the first round of the Royal York included four skipped by A. C. Gardiner of Sarnia, Frank C. Wilson of London, J. W. Currie of Ayr, Charles Barber of Seaforth, Peter Gilbert of Chatham, Dr. A. W. Irwin of Wingham and W. A. Watson of Sarnia.

Only two Northern Ontario fours won first round Royal York matches. They were R. L. McIntosh's North Bay rink and a McIntyre rink, skipped by I. A. Solomon, who also won in the Birks-Ellis-Ryrie.

Earl Wheeler's Hamilton Thistles required an extra end to win their first round match in the Birks-Ellis-Ryrie. They defeated J. W. Currie's Ayr four 12-11.

Alex Hayes of Sarnia, Gar Redden of London and A. E. Dunker of Kitchener were among the Western Ontario winners in the first round of the North American Life event.

REDS GENEROUS

MOSCOW—(CP).—A contribution of $10,000 to the relief of Turkish earthquake victims has been made by the Council of People's Commissars of Soviet Russia.

PRO PUCK PERSONALITIES

BUZZ BOLL
N.Y. Americans

(By Central Press Canadian)

But for a couple of aggravating injuries that spoiled two seasons and possibly his career as a great hockey player, Buzz Boll might now be winning acclaim as one of the National league's best left wings. He broke in with Toronto Maple Leafs six years ago, after a year at Syracuse, and soon won a place as one of the fastest skating and most effective wings in the league. He got 12 goals that season, 14 the next and 15 the next. Came 1936-37 and he was forced to spend most of the season on the sidelines with a broken arm. The following season he bounced back with another 14 goals, and then last winter he suffered a leg injury that kept him out altogether, although he got in a few games at Syracuse in an effort to get back into his best form. Before the present season got under way he was shipped to the Amerks, along with Harvey Jackson and Doc Romnes, in exchange for Sweeney Schriner. Full name is Frank Thorman Boll. Born at Pilmore, Sask., and played his first amateur hockey on the prairies, junior with Regina Pats and senior with Weyburn. Came east for a season with Toronto Marlboros, his last amateur club. March 6th will be his 29th birthday. Mathematical totals until start of present season: 61 goals, 39 assists and 69 minutes in penalties.

Buzz Boll

SPORT SPICE

By EDDIE BRIETZ

NEW YORK, Feb. 20 — (AP). — Paavo Nurmi and Talatso Maki fly to California to-day, by air we mean....Cincinnati players doubt if Lee Grissom will be with the Yanks by July 4....Promoter Herman Taytor of Philly pulled what the boys call a fox paw by advertising Milt Aron as "the greatest Jewish fighter in 20 years"....What does Herman think Barney Ross is—an Irishman?

Jack Dempsey got in from the South to-day and said it must have been another guy named Jack who did the socking in the Miami spot....Lightweight champ Lou Ambers won $317 on the hosses last week—with paper bets....Bud Ward, national amateur golf champ and his basketball team from Spokane's athletic round table, are making a 6,000-mile jaunt across the country and back in two taxi cabs....Babe Ruth is getting in trim for his baseball school by hanging out of the windows of his Riverside Drive apartment and pitching light bulbs at the alley cats.

To-day's Guest Star:

Angelo Biondo, Chicago Daily News: "Those Yanks are going too far....They humiliate the National League by soundly trouncing its champions in four straight world's series....Now they're using the senior circuit as a junk yard....At the last count the Yanks had dumped no less than 30 players they no longer want into the National League."

Australia has established an "anti-waste" board to prevent extravagance in defence expenditures.

Macphail Claims Dodgers Pennant Goods

CLEARWATER, Fla., Feb. 20 — (AP). — Larry Macphail, pleased with his Brooklyn Ball Club strengthening deals, predicted to-day that "the Dodgers will be better this year than last."

The prediction was almost the same as saying the National League pennant fight this season will be between his Dodgers and some other club.

Brooklyn finished in third place last year, 12½ games behind the champion Cincinnati Reds.

To bolster a weak hitting outfield, Macphail bought veteran Joe Vosmik from the Boston Red Sox; signed Roy Cullenbine, made a free agent by Commissioner K. M. Landis recently; and brought up Calvin Chapman from Nashville of the Southern Association.

"Everybody is yelling about Benny McCoy," said Macphail, "but when he and Cullenbine played on the same club in the American Association and looked at the same pitching, Cullenbine had the biggest batting average. The boy's big, fast, and can throw. I'm satisfied he'll make good for us."

Hit By 3 Cars

NEW YORK, Feb. 20 (AP)—Joe Brown, 40, a pedestrian, was a victim of three hit-and-run drivers. Crossing an ice-covered street in Brooklyn yesterday, Brown slipped and fell. While another pedestrian tried to pull him to safety, a taxicab and two other motor cars in quick succession "clipped" the fallen man. All sped on without stopping. Brown died a few minutes later in a hospital.

How MEN with ACID STOMACHS Can Enjoy it TOO!

● DON'T let a bad acid stomach or Stomach Distress due to excess acidity keep you from the things you like to eat and drink. You'll be surprised what PFUNDER'S TABLETS—as a palliative treatment—can do for that hyperacid stomach trouble of yours. Many users say PFUNDER'S have brought splendid results even in severe cases of gastric hyperacidity. You can try them for 15 days without risking one penny.

Come In For FREE Details and Trial Offer!

BOND'S DRUG STORE
EXCLUSIVE AGENTS
TEL. 6472

NO SKATING TONIGHT AT Brock St. Rink

Watch tomorrow's paper for Skating Announcement

A Better Picobac —AND HERE'S WHY!

That richer, rarer fragrance, that extra satisfying goodness you now find in Picobac is definite proof of the great advances made in the cultivation and curing of good Canadian Burley.

Hats off to the growers of southern Ontario who have produced this finer, milder, richer leaf! And a salute to the Government experts who have ably assisted them in the selection of improved seeds year after year, in the use of better plant foods, in the newer, better cultural methods that have made possible this mellower, tastier Picobac. Try it. Picobac really *is* better!

"It DOES taste good in a pipe!"

"It always was a mild . . . cool . . . sweet smoke", says Mr. Picobac. "It is that and more than that today."

HANDY SEAL-TIGHT POUCH 15¢
½-LB. "LOK-TOP" TIN - 60¢
also packed in Pocket Tins

Picobac
GROWN IN SUNNY SOUTHERN ONTARIO

CAREER OR LOVE?

Yielding to her emotions, Janis Sheldon found herself in the arms of the man she thought she loved. It was

ONE FALSE STEP

Which is the title and theme of our next serial novel from the pen of Kathrn Bemis. It is a story of Hollywood glamor and Hollywood grifters. From it you learn the heartbreaks that beset a young girl who is movie-struck. Don't miss this fine story.

Starts February 22
THE EXAMINER

PETES SWAMP TRENTON FLIERS TO WIN GROUP CHAMPIONSHIP

Local Squad Rubs Out Airmen By A Soft 11-1 Victory To Cop Title In Three Straight

Peterborough's fast-moving intermediate "A" squad waged blitzkreig on the Trenton Fliers at Brock Street rink Monday night, overwhelming the Air Force squad 11 goals to 1 to take the group play-off series in three straight games.

There never was any doubt as to the result even though the visitors managed to hold the Petes to a 1-1 tie in the first period. The Buckaroos looked the better squad in spite of the tied score at the end of the opening session and when they turned on the heat in the second chapter and zoomed in on Gibson in repeated raids that netted them seven goals without a reply the argument was all over. The last period was just a case of playing out the string and, although the Petes added three more markers, nobody cared.

The ice was somewhat soft but much better than had been expected The conditions did not prevent the Petes from giving a clever exhibition of playmaking and teamwork that carried them through and around the Trenton defence so often that Goalie Gibson must have tired of looking the winners in the eye long before the battle was over. Only one of the Petes' goals was scored unassisted and the summary shows how effectively they were tossing the rubber around.

Drake Jopling Stars

The whole squad was working smoothly with Drake Jopling standing out by setting up the plays for four goals, the best offensive performance he has shown this season, and Eddie Starr in the spotlight for his hat trick of scoring three markers. The steady work of the Petes' defence, aided by consistent back checking, had the Fliers' attack hogtied and their only goal was a soft one on a backhand from the corner by Legris which trickled into the cage off Harding's knee. Outside that one break the Petes' goalie was invincible.

Legris, Lemiex and Gathercol were the most effective Trenton performers giving their best in a hopeless cause while Gibson, in spite of being beaten by eleven shots, stopped a flock of dangerous drives.

Start Scoring Early

The Petes broke into the scoring summary two minutes after the game got under way, Honey Tompkins rapping one past Gibson at close range after a smart passing play with Heal and Kingdon. The Petes continued to press, even after Don Crowe was penalized for charging, but they missed by inches or close-in plays or were robbed by Gibson and could not add to their lead. It was finally wiped out half way through the period on the gift goal scored by Legris and from then on to the end of the session the hockey was a bit ragged.

It was a different story in the second episode. Right off the reel the Petes started to storm in and Heal hit the post on a close-in attempt. Fliers could not get the rubber out of their territory and finally Heal slipped the disc past Gibson on a pass from behind the net, Tompkins and Kingdon drawing assists on the play.

Start A Parade

That started the parade. Shortly after Drake Jopling broke away and carrying the puck down the side centred perfectly to Eddie Starr who slid a low shot just out of Gibson's reach into the corner of the net. Irwin drew a penalty for slashing Starr and Tompkins got one soon for high-sticking but nothing happened while they were off. Drake Jopling made the play for the Petes' next goal, going down the side and firing a beauty which beat Gibson all the way but hit the post. Starr flashed in and netted the rebound.

Back came the defence man again and this time it was an all-Jopling triumph, Drake's neat pass to Jack allowing the latter to beat Gibson smartly.

Don Coughlin put Blewett into the clear with a timely pass for another clever goal and Coughlin himself got the next when he checked Cameron as the latter tried to clear and went in to outguess Gibson. The final counter of the period came on a play started by Drake Jopling. The pass went to Jack Jopling who transferred to Starr close-in and the blond centre got his third goal of the period.

Playing Out String

There was nothing to it but the Petes in the final twenty minutes. Forty-five seconds after the initial faceoff Tompkins started a rush, passed to Heal and the left-winger whirled across the mouth of the net and fired past Gibson One the next appearance of the starting forward line three minutes later Tompkins made it 10 to 1, with Heal and Kingdon assisting in the play. The game bogged down then. The Fliers kept trying but they got few openings and Harding beat the attackers on the rare occasions they were dangerous. The game was almost over when Joe Blewett scored the final counter after Don Crowe had rushed down the side and passed out in front from the right boards. Shortly before that when Jack Gardner drew a tripping penalty Referee Houston awarded a penalty shot. Cameron, the big defence man made the attempt but Harding stopped his hard accurate shot. Teams and summary:

Trenton Fliers: Goal, Gibson; defence, Cameron, Higgins; centre, Lightfoot; wings, Lemieux, McNab; alternates, Legris, Baldwin, Gathercol, Irwin, Floyd.

Peterborough: Goal, Harding; defence, Burton, Gardner; centre, Kingdon; wings, Tompkins, Heal; alternates, Starr, Coughlin, Blewett, J. Jopling, Crowe, F. Jopling.

Referee—D. A. Houston, Toronto.

Summary:

First Period

Petes—Tompkins (Heal, Kingdon)	2:00
Fliers—Legris	10:00

Penalties—Crowe, Irwin.

Second Period

Petes—Heal (Tompkins, Kingdon)	3:00
Petes—Starr (F. Jopling)	5:00
Petes—Starr (F. Jopling)	14:00
Petes—J. Jopling (F. Jopling)	15:00
Petes—Blewett (Coughlin)	17:30
Petes—Coughlin	18:00
Petes—Starr (J. Jopling, (F. Jopling)	19:45

Penalties—Irwin, Tompkins.

Third Period

Petes—Heal (Tompkins)	:45
Petes—Tompkins (Heal, Kingdon)	3:30
Petes—Blewett (Crowe)	19:50

Penalties—Burton, Blewett, Gardner.

Smashes Snooker Record

Playing with friends, Charles Kittlety, of Doncaster, Eng., smashed the world's amateur snooker record with a break of 122. Previous best was 100. Kittlety is now hoping to turn professional and details of his feat of 122 have been submitted to officials for official recognition. The break ended when the blue wobbled on the lip of the pocket. Had it dropped he would undoubtedly have broken Joe Davis' professional world record.

Havelock Albions Blanked By Trent; Westwood Triumphs Over Elgin

HAVELOCK, Feb. 20 (ENS). — The first game of a double-header in the East Peterborough Rural League schedule, played last night in Norwood Arena, saw the Westwood crew cop a close 3-2 decision over Elgin. In the latter game, the league-leading Havelock Albions absorbed a 5-0 drubbing at the hands of Trent River.

The initial encounter was a rather slow, unexciting affair, until a 2-all tie in the final stanza forced both sides to step up the pace in an effort to bust the deadlock.

Westwood opened the scoring in the initial stanza of the game, Shearer taking a pass from Sargent to notch a goal at the seven-minute mark.

Less than a minute after the start of the middle frame, E. Preston tied it up for Elgin, only to have Chaplin retaliate for Westwood four minutes later on a solo effort. Mortlock of the winners and Boyle of the losers both drew penalties this period.

With Shearer on the sidelines for tripping, J. Richardson once more deadlocked the count for Elgin, halfway through the final canto. From then on both sides pressed frantically in an effort to bulge the twine. An overtime session was looming close as Chaplin came through with the winning counter, his second of the night.

Lobb for Elgin was particularly good on several thrusts. Chaplin was outstanding for the winners, with Ross, Morris, Sargent and Shearer showing well. Boyle, Scott, Murphy and J. Richardson went best for the losers.

Albions Blanked.

The second tilt started with a bang, successive pile-ups at either cage following directly after the faceoff. Play was evenly divided in the initial session, and quite clean until a flare-up following a disputed goal in the final minutes. A counter by Jim Brown of Trent River as he pushed puck, goalie, and everything into the net was called back. Immediately Pollock and Brown started to swing at each other and soon a general melee was in progress. Referee trouble followed as both teams disagreed with Rothwell's handling of the brawl, and a later penalty to Pollock, so that he was banished by mutual consent and Referee A. Beavis took charge at the beginning of the middle frame.

After fifteen minutes in the second, Hamilton pushed in a pass from Jim Brown for the opening counter.

The third was decidedly Trent River's stanza. They outplayed the Albions continually, slamming home four more goals before the session ended. Chaplin counted first from Hamilton and Jamieson, then Jim Brown combined with Parcells, E. Stevenson scored from VanVolkenburg, and Chaplin notched the last, again from Hamilton and Jamieson. Hoffman drew one penalty when his tactics became slightly over-enthusiastic.

The passing plays of Hamilton and Jamieson, the winners' youthful front line stars, featured this match. They along with Chaplin, McLaughlin, Jim Brown and Hill were most effective for Trent River. For the losers Brunton, Whitney, E. Ellis, F. Ellis, and Peters went best.

The teamas:

Westwood — Goal, Richardson; defence, W. Mortlock, W. Graham; centre, Chaplin; wings, Shearer, Sargent; alternates, Morris, Ross, B. Graham, Warr, Buck.

Elgin — Goal, Lobb; defence, Boyle, J. Richardson; centre, Rusaw; wings, Murphy, Scott; alternates, E. Preston, J. Preston, G. Richardson, J. Metcalfe, Wilson, Cushman.

Referee—B. Puffer, Norwood.

Trent River — Goal, Hill; defence, McLaughlin, A. Brown; centre, J. Brown; wings, G. Brown, Parcells; alternates, Hamilton, Jamieson, Chaplin, Ruttan, E. Stevenson, C. Stevenson, VanVolkenburg.

Havelock — Goal, Peters; defence, Whitney, Lade; centre, F. Ellis; wings, E. Ellis, McMullen; alternates, Brunton, Pollock, Hagerman, Hoffman, Gordon, Green.

Referee—A. Beavis, Norwood.

Latin America bought nearly $1,000,000 worth of rubber products in the United States in a recent month.

Norwood Squad Edge Tweed In 4-3 Battle

TWEED, Feb. 20—(ENS).—In a hard fought and closely contested game at the local arena on Monday evening the Norwood Hornets edged out the Terriers 4-3.

The first period ended in a one-all tie with Tweed getting the first counter, Marsh banging in a pass from Tummon and Wagar, and G. Puffer staging one of his solo rushes to tie count. Rothwell received the only penalty of the period.

The Terriers went into a one-goal lead in the second period when Wagar took a pass from Orr to drive a backhand past McMaster. McMaster was particularly brilliant on his stops and the Terriers had a decided edge on the play. Both teams played rough in this frame, with Tummon going to the bench for tripping, while O'Leary made two trips for dumping the Terrier players.

In the last frame, the Hornets tied the count, when N. Rogers tallied from a scramble in front of Reeves. However, Wagar took another pass from Orr to temporarily give the Terriers the lead. Brady took a passout from behind the nets to knot the count, and Rothwell tallied the winning goal when he took G. Puffer's pass to split the defence and coast in on Reeves.

Sticky ice slowed down the passing and it was left to the individual player to make the play.

The Terriers have slipped into a slump which has resulted in them relinquishing their hold on second place in the standing and only a snap in their play will keep them in the playoffs as the teams in the lower bracket are bunched closely together. Lineups:

Norwood.—Goal, McMaster; defence, Rothwell, R. Webb; centre, G. Puffer; wings, N. Rogers, Hill; subs, Brady, Aboud O'Leary Davis, W. Rogers, Richardson.

Tweed.—Goal, Reeves; defence, Tummon, Orr; centre, Arber; wings, Leal, Long; subs., Wagar, Marsh, Elsbury Woodcock.

Referees.—Ennis, Norwood; G. Quinn, Tweed.

Sheckard Hopes To Come Back

LANCASTER, Pa., Feb. 20.—(AP)—Jimmy Sheckard—once the toast of 1,000,000 baseball fans — now heaves 10-gallon milk cans around for a living, but he hopes to return to the game that made him a prominent figure three decades ago. He collects milk from farmers and hauls it to the city.

Sheckard, now gray-haired and 61, was a member of the Chicago Cubs famous "S' 'outfield back in 1906-07-08-09 and 1910 when the Cubs dominated the National League. Jimmy Slagle and Frank Schulte were the other outfielders.

The stock market crash of 1929 wiped out what money Sheckard had saved from a baseball era when salaries were well below five figures, but, he says:

"I don't figure baseball owes me a living. I may be down but I'm far from striking out. I hope to return to the game one of these days."

Two years ago, he declared, Connie Mack of Philadelphia Athletics, offered him the managership of the Federalsburg, Md., team in the Eastern Shore League, but he was unable to accept.

Wrestling

(By the Associated Press.)

Camden, N.J. — Lou Plummer, 242, Chicago, threw Don Evans, 220, Buffalo, 21.27.

Wilmington, Del.—Joe Dusek, 212, Omaha, threw Tor Johnson, 325, Sweden, 11.53.

Remember When—

Once the bad boy of baseball, Percy L. (Pat) Malone decided to quit hurling curves and start pitching highballs across a bar one year ago today. Refusing to accept relegation to the minors, the 38-year-old Yankees pitcher rounded out a 10-year career in big leagues in 1937, then spent a season in the minors before buying a bar and cafe in his hometown, Altoona, Pa.

Godoy The Dancer

Arturo Godoy, Chilean heavyweight, who was out-decisioned by heavyweight champion Joe Louis a few nights ago, strikes a dance pose with his beautiful wife in the office of his manager, Al Weill, in New York City. One of the many offers made to Godoy after the fight asked him to appear with his wife as a ballroom dance team.

Hockey Record

MICHIGAN-ONTARIO

Holzbaughs 7, London 4
Windsor 8, Pontiacs 2

O.H.A. SENIOR

St. Catharines 4, Port Colborne 2

O.H.A. INTERMEDIATE A

Gravenhurst 6, Camp Borden 2
Peterborough 11, Trenton RCAF 1
Petes win group—three straight.

O.H.A. INTERMEDIATE B

Waterloo 10, Paris 3
Owen Sound 6, Durham 5
Owen Sound wins round 13-9.
Paisley 6, Port Elgin 4
Paisley wins round 16-14.
Georgetown 4, Brampton 2
Georgetown wins group two straight.
Port Dover 4, Thorold 3
Round tied 9-9.

O.H.A. JUNIOR B AND C

Owen Sound 7, Toronto Kings. 0
Kincardine 5, Hanover 3
Oshawa 6, Peterborough 1
Orillia 8, Penetang 6
R.M.C. 2, Queen's 0
Sundridge 5, Gravenhurst 3
Midland 5, Aurora 3
Preston 6, Simcoe 3
Preston wins round 14-6.
Trenton 6, Picton 2
Trenton wins round 2 games to 1.

ONTARIO JUVENILE

Clinton 13, Goderich 2
Elmira 2, Galt Indians 0
Hagersville 7, Caledonia 2
Norwood 5, Peterborough Grads 2
Elora 3, Galt 1
Clinton 6, Goderich 3
Clinton wins round 19-5.
Midland Lions 6, Collingwood 0

ONTARIO RURAL

Dutton 5, Thamesford 1
Parkhill 4, Beachville 2
Brussels 5, Trowbridge 4

NOHA SENIOR SUDDEN DEATH

Hollinger 2, McIntyre 1

CAPE BRETON SENIOR

Sydney Mill 7, Glace Bay M. 2

A.-P.-C. SENIOR

New Glasgow 4, Antigonish 0

NEW BRUNSWICK SENIOR

St. Stephen 5, St. Peter's 2
St. Peter's win round 10-8.

N.S. INTERCOLLEGIATE SENIOR

Acadia University 9, St. Mary's 4
(First of two-game semi-final).

N.B. NORTH SHORE SENIOR

Chatham 3, Campbellton 2
First of two-game finals.

CENTRAL NEW BRUNSWICK SR.

Dorchester 5, Sackville 4
Second of best-of-five finals.

SASKATCHEWAN SENIOR

Yorkton 8, Moose Jaw 2

ALBERTA SENIOR

Edmonton 4, Calgary 4, overtime
Drumheller 4, Lethbridge 0

UPPER OTTAWA VALLEY SR.

Carleton Place 6, Arnprior 1
Carleton Place wins semi-final series two straight.
Smiths Falls 4, Renfrew 2
Smiths Falls wins semi-final series two straight.

UPPER OTTAWA VALLEY JR.

Carleton Place 9, Pembroke 6

Leafs To Battle Bruin Squad On Point Drive

BOSTON, Feb. 20 — (CP). — As if it wasn't bad enough that they have just come through two tough games with Montreal Canadiens, it is now the lot of Toronto Maple Leafs to meet Boston Bruins at a time when the Stanley Cup champions are fighting for every possible point.

The Bruins, winners of their last five starts, are engaged in a hectic race with New York Rangers for the top spot in the National Hockey League standing. At present, the Rangers hold the upper hand with a two-point lead, but the Blueshirts have played three games more.

Boston's power in recent days is best demonstrated by the fact that the Bruins have amassed 32 goals in their five-game winning streak, while only eight shots have eluded Goalie Frankie Brimsek.

The game will give Milt Schmidt of the Bruins a chance to improve his position as top man among N. H.L. scorers. Schmidt, with 17 goals and 22 assists, is four points ahead of Bryan Hextall of the Rangers.

Fights

(By the Associated Press.)

Newark. — Jack Marshall, 193, Dallas, Texas, outpointed Valentino Campolo, 223, Argentina (10).

Baltimore — Louis (Kid) Cocoa, 148½, Puerto Rico, outpointed Tony Martin, 148¼, Milwaukee (10).

Chicago — Altus Allen, 182½, Chicago, stopped Harold Dettman, 176, Detroit (5).

Toornto. — Steve Mamakos, 151½, Washington, D.C., outpointed Sammy Luftspring, 151, Toronto (10).

Miami Beach, Fla. — Tony Musto, 107, Chicago, knocked out Johnny Risko, 201, Cleveland (3).

Judges in London's divorce courts disposed of cases at the rate of 35 a day during the last session.

RADIO PROGRAMS

The programs listed are printed as issued by the stations and are subject to change.

Tuesday

(Afternoon E.S.T.)

4.45 P.M.
Book a Week, WGN
Young Widder Brown, WEAF
News, CBL
Blue Streak Ensemble, CFRB

5.00 P.M.
Girl Alone, WEAF
Sketch by Kathleen Norris, CBC

5.15 P.M.
Irene Wicker, WJZ
Billy and Betty, WABC
Midstream, WEAF

5.30 P.M.
It Happened in Hollywood, WABC
Bud Barton, WJZ
Yours for a Song, CBL
Johnson Family, WOR

5.45 P.M.
Little Orphan Annie, WOR
Closing Stock Quotes CBL
Tom Mix, WJZ
Scattergood Baines, WABC

(Evening E.S.T.)

6.00 Evening
Dinner Date, WJZ
Edwin C. Hill, WABC
Program from Mexico, WEAF

6.15 P.M.
Washington Calling, WJZ
News, CBL
News and Sport, WEAF

6.30 P.M.
Major George Eliot, WABC
Reggie Childs' Orch, WEAF

6.45 P.M.
Li'l Abner, WEAF
Lowell Thomas, WJZ
European News, WABC

7.00 P.M.
Amos 'n' Andy, CFRB
Easy Aces, WJZ
Pleasure Time, WEAF

7.15 P.M.
Tracer of Lost Persons; WJZ
I Love a Mystery, WEAF
Jimmy Fiddler, WABC

7.30 P.M.
Echoes of New York, WEAF
Jose Delaquerrier, CBL
Helen Menken, actress, WGR
Novak's Musicreators, WJZ

7.45 P.M.
Ogre of Evergreens, CBL
Inside of Sports WOR

8.00 P.M.
Antonini Concert, WOR
Big Town, drama, CFRB
Johnny Presents, WEAF
The Aldrich Family, WJZ
Lum and Abner, WGN

8.30 P.M.
Mozart Concerto Series, WOR
Pot o' Gold, WEAF
Court of Missing Heirs, WABC
Information, Please, CBL
Family Man CFRB

9.00 P.M.
Battle of Sexes, WEAF
Reginald Stewart CBL
We the People, CFRB
Cavalcade of America, WJZ

9.15 P.M.
The Rampart We Watch, CBL

9.30 P.M.
Concert in Rhythm, WABC
Fibber McGee and Molly, CBL
Human Side of Literature, WJZ
Laugh 'n' Swing Club, WOR

10.00 P.M.
Glen Miller's Orch., WABC
Bob Hope Program, WEAF
Roy Shields' Revue, WJZ
Montreal Symphony, CBL

10.30 P.M.
Toronto Symphony, CBL
Uncle Walter's Dog House, WEAF
Brent House, drama, WJZ

10.45 P.M.
Four Clubmen, WABC

11.15 P.M.
Star Dust, CBL
Stabile's Orchestra, CFRB

11.30 P.M.
Barron's Orchestra, WEAF
Dances of All Nations, CBL
Crosby's Orchestra, CFRB

12.00 MIDNIGHT
Basie's Orchestra, WJZ
Herman's Orchestra, WEAF

Wednesday

(Morning E.S.T.)

8.30 A.M.
Cook's Almanac, WABC
Gene and Glenn, WEAF

9.00 A.M.
Breakfast Club (NBC), CBL
Woman of Courage, WABC
Happy Jack, WEAF

9.15 A.M.
Band Goes to Town, WEAF
School of the Air, WABC

9.30 A.M.
Three Romeos, WEAF
Arthur Godfrey, WGN

9.45 A.M.
Bachelor's Children, WABC
Edward McHugh, WEAF

10.00 A.M.
Pretty Kitty Kelly, WGR
The Man I Married, CBL
Thunder Over Paradise, WJZ

10.15 A.M.
This Day Is Ours, WJZ
Myrt and Marge, WGR
John's Other Wife, CBL

10.30 A.M.
Hilltop House, WJR
Just Plain Bill, WEAF
Mary Marlin, WJZ

10.45 A.M.
Stepmother, WABC
Woman in White, WBEN
Talk by Anthony Eden, CBL

11.00 A.M.
Short Story, sketch, WABC
Pepper Young, WJZ
David Harum, WBEN

11.15 A.M.
Dr. Malone, WJZ
Road of Life, WEAF
Life Begins, CFRB

11.30 A.M.
Jack Berch's Boys, WJZ
Big Sister, CFRB
Against the Storm, WEAF

11.45 A.M.
Rakov's Orches' WJZ
Guiding Light, WEAF
Aunt Jennie's Stories, WGR
Homemakers' Forum, WOR

(Afternoon E.S.T.)

12.00 NOON
Kathleen Hamilton, CBL
Eugene Conley, WJZ
Kate Smith, WABC
Strings That Sing, WEAF

12.15 P.M.
When a Girl Marries, WABC
The O'Neills, WEAF
Southernaires, WJZ

12.30 P.M.
Homespun, WEAF
Helen Trent (CBS) WJR
Farm Broadcast, CBL

12.45 P.M.
Carters of Elm Street, WGN
Our Gal Sunday, WJR

1.00 P.M.
Fireside Singers, WEAF
Happy Gang CBL
The Goldbergs, WABC

1.15 P.M.
Chase Twins, WJZ
Life Can Be Beautiful, CFRB
Ellen Randolph, WEAF

1.30 P.M.
Robert Turner, WEAF
Right to Happiness, CFRB
Alma Kitchell, CBL

1.45 P.M.
Road of Life, CFRB
Hollywood News Girl, WEAF

2.00 P.M.
Lanny Ross, WABC
Music for Young Listeners, WJZ
Betty and Bob, WEAF

2.15 P.M.
Arnold Grimm's Daughter, WBEN
Joyce Jordan, WABC
Echoes of History, WJZ

2.30 P.M.
Favorite Waltzes, CBL
Your Family and Mine, WABC
Valiant Lady, WEAF

2.45 P.M.
My Son and I, WABC
Betty Crocker, WEAF

3.00 P.M.
Society Girl, WABC
Marriage License Romances, WGN
Mary Marlin, WEAF
Orphans of Divorce, WJZ

3.15 P.M.
Golden Gate Quartet, WABC
Ma Perkins (NBC) CBL
Amanda of Honeymoon Hill, WJZ

3.30 P.M.
Pepper Young, CBL
Donald Novis, songs, CFRB
Affairs of Anthony, WJZ

3.45 P.M.
Guiding Light, CBL
Vic and Sade, WEAF
Richard Maxwell, WABC
Between Book-ends, WJZ

4.00 P.M.
Bernard's Minstrels, WABC
Club Matinee, CBL
Backstage Wife, WEAF

4.15 P.M.
Stella Dallas, WBEN
Highways to Health, WABC
Charity Tea, CBL

4.30 P.M.
Manhattan Mother, WABC
Lorenzo Jones, WEAF
Vic and Sade, CBL

Radio Log

CANADIAN CORPORATION

	M	Kc
CBL	337	840
CKCL	517	580
CBM		1050
CBO		880

COLUMBIA SYSTEM

WABC	349	860
CFRB	435	690
WJR	400	750
WGR	545	550

MUTUAL SYSTEM

WOR	422	710
WLW	428	700
WGN	416	720

NATIONAL (Blue Network)

WJZ	393	760
WHAM	261	1150

NATIONAL (Red Network)

WEAF	454	660
CBL	357	940
WBEN	333	900

CAN A FATHER BE A MOTHER?

Hear "The Family Man," the intensely human story of a doctor who is father and mother to his own three children, as well as a dearly loved and skilful physician. Will his son John's violent disapproval stop the Family Man from marrying Lucy Howard even though Mary and Phil are both in favor of it. Hear how the Family Man solves this serious problem. Listen in tonight and every Tuesday night.

"THE FAMILY MAN"
Tonight
CFRB 8.30 P.M.

Regent TO-DAY and WEDNESDAY
"LOUIS-GODOY" Fight Pictures
TWO COMPLETE SHOWS—7.00 - 9.00

PLAYBOY
Stealer of hearts! Society's most idolized bachelor... gay, devil-may-care... and hard to catch!

THIEF..!
England's cleverest crook—who was he? Who stole the Melrose diamonds—and laughed at Scotland Yard?

SAMUEL GOLDWYN presents
RAFFLES
with
DAVID NIVEN · OLIVIA de HAVILLAND
with DAME MAY WHITTY · DUDLEY DIGGES
Based upon the celebrated adventures of "The Amateur Cracksman" by E. W. Hornung · Released thru UNITED ARTISTS
TO-DAY and Wednesday
EXTRA! Edgar Kennedy Comedy Colored Travelogue and Capitol News
CAPITOL

To-day and Wed. CENTRE CONT. DAILY FROM 1.30
2—HITS YOU'RE BOUND TO ENJOY—2

And For Your Added Enjoyment
Eternally Yours
starring
LORETTA YOUNG
DAVID NIVEN

PLUS "NEW CENTRE" NEWS EVENTS

FOR EXTRA MONEY, YOU CAN RENT THAT SPARE ROOM OR SELL YOUR USED FURNITURE, OLD STOVE, REFRIGERATOR OR CLOTHES

Phone 4641

Bring or Phone your Ad to the Ad Taker before 1 o'clock Daily and on Saturday, 10 o'clock.
Rates Low as 1c per word.

Extra Cash

Births Marriages Deaths

In Memoriam
Cards of Thanks

BORN

DAWSON—At Nicholls Hospital, on Monday, February 19, to Dr. and Mrs. J. C. C. Dawson (Muriel Sorby), a son.

MARRIED

WILSON—CLARK. — At Hamilton, Ontario, on Saturday, February 17, in St. Thomas Anglican Church, by the Reverend Dr. Biagrave, Merle V. Clark, daughter of Mr. and Mrs. George W. Clark, 65 Murray street, to Mance LeRay Wilson, both of Peterborough.

DIED

WOULD, Mrs. Charles E. — At Nicholls Hospital, Peterborough, on Tuesday, February 20, Elizabeth Simpson, widow of the late Charles E. Would, in her 77th year. Resting at the residence of her son-in-law, J. Russell Thompson, Norwood. Funeral service at the Norwood Baptist Church, Thursday, February 22, at 2.00 p.m. Interment, Norwood Cemetery.

RUTTER, Elizabeth Ann.—In Peterborough on Tuesday, February 20, 1940, Elizabeth Ann Rutter, in her eightieth year; resting at the Arthur W. Belleghem Funeral Home, 611 George Street North, where the service will be held on Thursday, February 22, at 2.30 p.m., Rev. Canon Robertson of St. John's Anglican Church, officiating. Interment will be at the Little Lake Cemetery.

BRICK, Mrs. Margaret. — In Peterborough, Monday evening, February 19, 1940, Margaret Maloney, widow of the late John Brick and loving mother of William, Frank, and John Brick of Ennismore, Dr. M. G. Brick of Windsor and James of Detroit and Mrs. William A. Duffus of this city. A life-long resident of Ennismore Township. Funeral from the residence, Lot 11, Con. 6, Ennismore, on Thursday morning, February 22, at 9.30 a.m. to St. Martin's Church for Requiem Mass at 10 a.m. Interment in St. Martin's Cemetery.

IN MEMORIAM

DEWDNEY.—In loving memory of my dear husband, Harry Dewdney, who passed away, February 20, 1936.

Those whom we love go out of sight
But never out of mind;
They are cherished in the hearts
Of those they leave behind.
Loving and kind in all his ways,
Upright and just to the end of his days;
Sincere and true in heart and mind,
Beautiful memories he left behind.
—Sadly missed by his Wife and Daughters.

MILLAR.—In loving memory of our beloved husband and father, Robert M. Millar, who passed away February 18, 1938.

Two years have passed, our hearts are sore,
As time rolls on we miss him more;
His loving smile, his kindly face,
No one on earth can take his place.
—Sadly missed by his Wife and Family.

FLORISTS

DAVID JORDAN, FLORIST.
Service at all hours. 316 Charlotte (op Clinic). Telephone 4982 Day or Night.

THE PETERBOROUGH FLORAL CO
Flowers Delicately Arranged
For All Occasions.
436 Water. Telephone 6912—Nights 6746

TURNBULL'S FLOWER SHOP
Cut Flowers, Funeral Designs, Potted Plants. Service at all hours. 447 George St. 'Phone 7383—Nights 8586

FUNERAL DIRECTORS

GEO. G. HENDREN & SON
FUNERAL AND AMBULANCE SERVICE
PHONE LAKEFIELD DAY 40. NIGHT 52

COMING EVENTS

First insertion, 20 words or less, minimum charge, 50c Subsequent consecutive insertions 40c per insertion. All over 20 words, 2c per extra word per insertion.

FARMERS' MEETING.—Case Farm Equipment Pictures will be shown Town Hall, Keene, Thursday, February 22, 8 p.m. Door prizes. Everybody welcome.—J. A. McIntyre, Case Dealer.

DON'T MISS "TUNDRA," a vivid drama of the Arctic, at Knox United Church, Friday, February 23, at 8 p.m. Adults, 25c; Children, 15c. A sound motion picture.

HEAR J. S. EASON, editor Periscope, Toronto, at Paragon Hall, February 20, 8 o'clock, "The New Economic Set Up." Silver collection.

BACON, BUTTER, EGGS AND Flannel Blankets, together with special attendance prize drawing, bring your tickets; also Three door prizes; at Knights of Columbus Social Evening, Tuesday.

COMPLIMENTARY DANCE—There will be a Complimentary Dance in Fletcher's Hall, Ballieboro, Thursday night, to introduce Gordon K. Fraser, National Conservative candidate. A cordial invitation is extended to everybody.

PERSONALS

BE VITAL, ALLURING. TAKE SLENdor Tablets, $1. For sale at Elliott's, McDermid & Jury's, or Payne's Drug Stores.

3a Hairdressers 3a

JEAN JONES, 186 PRINCE—MACHINE and Machineless Waves. Guaranteed Dial 8543.

FOR SALE

4 Miscellaneous 4

ELECTROLUX, GOOD AS NEW. BARgain for cash. 369 Brock Street. Telephone 4294.

SEE THE NEW 1940 GOBLIN ELECTRIC Cleaners, $49, $65, $79. Free Demonstration. Easy terms. Local Dealer. Telephone 4910.

ONE MOW OF HAY, 6 LOADS OF Straw; also Loose Hay by the Ton, near Fraserville. Also Baled Straw. Dial 8528.

SINGER SEWING MACHINE, RECONditioned; Shoe-Patcher Machines, $15 and $20. 293 George Street, Peterborough. Dial 8425.

SET OF SLEIGHS, SINGLE, HEAVY Harness, Spring Platform Wagon. John Pitt, Millbrook.

GARAGE DOORS, 2 PAIR 1¾" GLAZed, Factory-made, $6 Pair, with Hardware. Metal Bath Tub, $3. 331 Reid. Dial 5623.

SPRING-FILLED MATTRESS FOR Child's Crib, used once. Dial 6469.

SEE THESE AND SAVE

WE ARE CLEARING OUR ENTIRE STOCK OF FURNITURE

2 ONLY CREAM ENAMEL BABY CRIBS
Regular Price 14.00
CLEARING PRICE
$11.50

1 ONLY WALNUT-FINISH BABY CRIB
Regular Price 17.50
CLEARING PRICE
$14.95

AXMINSTER SEAMLESS RUGS
6' 9" x 9' and 4½' x 7½'
Wide Range of Patterns
CLEARING PRICES

RECONDITIONED RADIOS
priced $3.00 up

Robert Simpson Co. Limited
(NEXT TO A. & P.)
CHARLOTTE STREET

GOVERNMENT CERTIFIED SEED POtatoes — Chippewa, Katahdin, Irish Cobbler, and No. 1 Warba. Erle Tully. Dial 5005.

LARGE-SIZED ICE REFRIGERATOR. Driving Cutter, Buffalo Robe, slightly worn; Muskox, perfect condition; Breaking Harness (Single). Telephone 7248.

TWO GIRLS' COATS, SIZES 8 AND 16. Apply 514 Cambridge.

CHOICE SILVER FOX FURS FOR LESS Money, from Ranch to Wearer. Lush Fur Farm. Dial 6045.

BED, DRESSERS, SPRINGS, WARDrobe, Ironing Board. 271 Mark.

GENT'S BICYCLE, A1 SHAPE, REAsonable. 413 Bethune, between 6-8 p.m.

PIANOS, PIANOS—FEBRUARY CLEARance Sale of Pianos at the Parks Studio. 12 Pianos to choose from. Stock continually changing. See our $25.00 Piano. Also Bell Piano for $39.50. Remember the place: Parks' Studio, 208 Charlotte Street. Dial 5162.

QUEBEC COOK STOVE, GOOD CONdition. 7268.

ARISTOCRAT ELECTRIC SHAVER, $4.50. No radio interference. Guaranteed one year. Johnston's, George at McDonnel. Open Evenings.

LOG SAW, GATE PIPE. GEORGE Tindle, R.R. No. 2.

SINGER PORTABLE ELECTRIC, REverse stitch. Cost $125.00 new. Sacrifice $68.00. Dial 8425.

4a Seeds and Grains 4a

ERBAN OATS FOR SEED, CERTIFIED Number One, $1.00 per Bushel sealed, 85c unsealed, f.o.b. Peterborough. Cleaned at the Government Feed Cleaning Plant. Write for price cleaned at the Barn. P. B. Seymour, Ida. Dial 8093, Peterborough.

5 Cats, Dogs, Birds, Etc. 5

BOSTON REGISTERED. SELL CHEAP. 146 London.

6 Fuel 6

ALL KINDS OF FUEL UNDER COVER. T. Fredenburg. Telephone 3414.

DRY CEDAR KINDLING, 20 BUNDLES, $1.00. Kingdon Barrel Factory. Telephone 3230.

HARDWOOD AND MIXED HARDWOOD Get what you ask for at Fair Prices. Bob Curtin, Scott's Yard, 499 Chamberlain. Dial 8650 or 6558.

THOMPSON'S COAL AND WOOD — Quality and Quantity Guaranteed, at Current Prices. Telephone 7884.

TRY BAKER'S WOOD YARD — DRY Mixed Soft Wood, $2.50 per ½ Cord Also Mixed Slabs, $2.50. Body Hardwood, $5.00 ½ Cord Mixed Hardwood $4.00 ½ Cord. Telephone 8315.

NOTICE—BEST MIXED WOOD IN Town at the Price, $3.25 Half-Cord Albion Telephone 5204

SPECIAL — ¼ CORD GOOD MIXED Wood, $3.00. 20 Large Bundles Kindling, $1.00. Dial 6442.

7 Livestock and Poultry 7

SOW AND 12 YOUNG PIGS. PERCY Moncrief, Fraserville.

TWO GOBBLERS. DIAL 6074.

FOR SALE — BLACK PERCHERON Stallion, Debarcadere (imported), an excellent Stock Horse, and grand worker; priced reasonable. Apply Wilbert Bosborough, Route 4, Peterborough.

FOR SALE

7 Livestock and Poultry 7

TWO HOLSTEIN COWS, DUE TO freshen, Accredited. Telephone 5074.

HORSES, CATTLE AND HOGS. F. Grier Westwood, 90 ring 13, Hastings.

ONE FRESH COW, ONE SPRINGER Heifer. A. R. Fitzgerald, No. 4, Peterborough.

SIX PIGS, 9 WEEKS OLD. JOSEPH Cavanagh, Indian River. Telephone 41 ring 23, Keene.

EIGHT PIGS, 6 WEEKS; SIX PIGS, 8 weeks. Telephone 4 ring 6, Keene.

ONE DURHAM COW, 4 YEARS OLD, freshening in March. Walter Windrem, Ida.

BROOD SOW, DUE MARCH 15. HARRY Seabrook, Fraserville.

10 PIGS, 7 WEEKS OLD. TELEPHONE 7093.

TWO BLACK HORSES, 3 AND 5, 1,400. Harold Wilson, Keene, 11 ring 24.

FOR SALE—COLT, 3 MONTHS OLD. Telephone 6053.

8 Real Estate 8

MODERN FIVE ROOMS, LARGE LOT, $2,000.00. 25 River Road, near Nicholls Oval.

100 ACRES, CLOSE TO CITY, NEW barn, Brick House, Stock, Grain and Implements. Milk contract going concern.
Brick 7 Rooms, 3-piece bath, garage, Easy terms $2,400
M. STOREY
374½ George. Telephone 6573

FIVE - ROOMED FURNISHED SUMmer Cottage, Chemong Lake. Write Box 173, Examiner.

WEST-END, MODERN FIVE-ROOMED Bungalow, extra Room on second floor; oak floors, open fireplace, laundry tubs, garage. Must be Sold. Open for offer.
A. E. THOMPSON
Real Estate
Kresge Building. Dial 7284.

South, 6 Rooms, modern $1700.00
East, 6 Rms. Brick, modern 2000.00
Central, Bungalow, 6 Rms. Brk. $2000.00
West, 7 Rms., modern, snap $2500.00
Gen. Store & F. St. on No. 28, $10,000.00
155 Ac., Otonabee, good bldgs. $3200.00
Buy, Rent, Sell, Exchange through
J. A. GIBBS, 95 Hunter St. W. 3843.

WEST END HOME FOR SALE

WELL LOCATED HOUSE, ON 40-FT. Lot, new plumbing, new electric fixtures. Will Sell to responsible party on liberal terms. Write Box 172, Examiner.

9x Building Materials 9x

PETERBORO METAL CO.
LUMBER — PIPE AND BELTING
SIMCOE AND BETHUNE. TEL. 8301

OAK HARDWOOD FLOORING, 8¾ Cents per Square Foot. Room 10' x 10' would cost only $8.75. H. R. Scott, Limited. Telephone 4638.

10 Used Cars 10

'31 NASH, GOOD CONDITION. NO reasonable offer refused. Telephone 7261.

1936 CHEVROLET COACH, NEW TIRES, new 17-Plate Battery, equipped with Defroster and Heater, $425.00. Telephone 8635.

1934 CHRYSLER SEDAN, NEW TIRES, good battery, heater and radio. 172½ Hunter W. Telephone 7910.

TO RENT

11x Apartments for Rent 11x

THREE-ROOMED APARTMENT, KITchenette, private bath; adults. 614 Stewart.

UNFURNISHED HEATED APARTMENT, private. 506 Bolivar.

HEATED APARTMENTS, SMALL, MEDium, Large, Furnished, Unfurnished; Couples, Business Girls. 709 Water.

HEATED FRONT APARTMENT, AND Rooms. 106 McDonnel.

MODERN FOUR-ROOMED APARTment, refrigeration, and garage. Dial 7426.

SMALL MODERN APARTMENT, 592 Douglas Avenue. Dial 3718.

APARTMENTS AND ROOMS, HEATED. 176 McDonnel.

HEATED, COMFORTABLE, CENTRAL, reasonable rental. Bell Apartments.

HEATED 2 AND 3 ROOMED APARTments, refrigeration, hot water, $28.00 water rate included. 236 Burnham.

11xx Houses to Rent 11xx

SMALL HOUSE, IMMEDIATE POSSESsion. Write Box 195, Examiner.

SIX-ROOM HOUSE. APPLY 67 CREScent. Dial 8137.

12 Rooms 12

HEATED FURNISHED ROOMS FOR Light Housekeeping. Ground Floor. 292 Brock.

LARGE FURNISHED ROOM, FIREplace; suitable for Two Gentlemen. Dial 4741.

FURNISHED OR PARTLY FURNISHED Housekeeping Room, heated; central 5947.

LARGE, BRIGHT HEATED, FURNISHed Room, central; reasonable. Dial 6176.

TWO UNFURNISHED ROOMS. 128 Park.

VERY DESIRABLE ROOMS, UNFURnished, heated; very central. Dial 4994.

LIGHT HOUSEKEEPING ROOMS. Heated. 701 George.

WANTED

15 Miscellaneous 15

TO RENT, SMALL HOUSE OR COTtage, close to City. Write Box 201, Examiner.

WANTED — TO BORROW, FOR ONE year, $100.00 (Interest $25.00) or $175.00 (Interest $50.00). Write Box 202, Examiner.

RANCH FARM, GOOD GRASS AND water. Write Box 192, Examiner.

WANTED — 2 UNFURNISHED ROOMS, Ground Floor, central. Dial 5937, after 7 p.m.

HOUSE, 6 ROOMS, EAST CITY, ABOUT $1,700.00 all cash. Write Box 196, Examiner.

JACKET WATER HEATER. 355 Rogers Street.

WANTED

15 Miscellaneous 15

LIVE POULTRY — MARKET PRICE M. Katz, 6850. 342 Stewart.

WANTED—LARGE QUANTITY SEVENfoot Elm Logs for this coming Spring and Summer Pick-up for our Trucks. H. H. Dinsdale, Peterborough.

LIVE POULTRY — PAY HIGHEST Prices. M. Florence, Telephone 6823

LIVE FOWL — PAY HIGHEST PRICE M. Gianman. Telephone 6298.

SCRAP IRON - WASTE PAPER
MARKET PRICES DAILY
PETERBORO METAL CO.

LIVE POULTRY WANTED — MARKET Prices. A. Lantin. Telephone 6297

HIGHEST PRICES PAID FOR RAGS, Paper, Iron, and Metals. J. Burfield. Dial 8368.

18 Help Wanted, Female 18

YOUNG GIRL, SLEEP IN, GENERAL Housework; references. Apply 568 Homewood.

GIRL FOR PART TIME BOOKKEEPing and Accounting, at least five years' experience. Write Box 171, Examiner, giving full particulars of previous experience.

COOK-GENERAL, AGE OVER 25 YEARS Must be thoroughly experienced; all kinds of Cooking. Good wages. References required. Kaledan Tourist Home, 813 Water Street.

19 Help Wanted, Male 19

IMMEDIATE POSITION AVAILABLE. FOR ENERGETIC MAN, A PERMANENT connection is available with splendid opportunity for advancement in Peterborough, Cobourg and Port Hope vicinity. Good references and neat appearance essential— merchandising a new idea closely associated with Air Conditioning. Attractive business profits and bonus arrangements available. Previous selling experience helpful but not necessary. No investment required. Apply Wednesday, 10 a.m., Empress Hotel, Room 63.

AN UNUSUAL OPPORTUNITY
IS YOUR INCOME AS HIGH AS YOU would like? Are your prospects for promotion excellent? Is your work such that your position is secure? One of Canada's largest Companies has an Opening in Peterborough for an ambitious Man, now employed, who would like to join a world-wide concern. Opportunities for advancement are good. Income possibilities are large. Reply, giving age, marital status, selling experience, and references, to Box 203 Examiner.

EXPERIENCED FARM HAND; MUST be good milker. Telephone 8804.

20 Employment Wanted 20

WIDOW WANTS OFFICES TO CLEAN or Part-time Housework. 292 Brock.

EXPERIENCED WOMAN DESIRES Work by Day; references. Telephone 6489.

CANADIAN LEGION HAVE LISTS OF Competent Returned Men to Fill Temporary or Permanent Positions. Give the ex-Soldier a chance to work for you. Telephone 6203.

21 Boarders Wanted 21

TWO BOARDERS, WARM ROOM; ALL conveniences, use of telephone. Dial 6307.

WARM FRONT ROOM, CENTRAL; Breakfast if desired. Dial 5303.

HEATED ROOM, DOWNTOWN, FOR Business Girl; Board. 5843.

WHO CAN DO IT

22b Painters and Decorators 22b

DON'T JUST PAINT — COLOR STYLE your Home, inside and out. Coleman Bros., The House of Color Styling Telephone 4485 Moore's Paints

KELLAR, THE DECORATOR
Paperhanging, Painting and Graining, Wallpaper, 10c and up. Dial 8436.

DO THAT DECORATING NOW! 1940 Wallpaper, Winter Prices. Estimates Free. Workmanship guaranteed. 8700 and 8435.

22f Miscellaneous 22f

ELECTROLUX AND GOBLIN CLEANers for Rent, One Dollar a Day. Chesterfields, Rugs, Pianos Cleaned and Demothed. Special Price for Winter Season. Dial 4910.

EFFICIENCY IS OUR MOTTO—WORK guaranteed. Harold's Upholstery, 466 Cambridge. Dial 4587.

BEDDING REPAIRS

Mattresses, Day Beds, Drop Couches, Studios, Recovered, Rebuilt, like New Box Springs, Coil Springs, Sagless Springs repaired and Rebuilt. Made-to-order Chair Seats, Spring filled High-class Upholstering and Upholstering Supplies. Cushion Forms, Pillows Recovered, Comforters Remade Kapok, Hair, Moss, Down and Goose Feathers for Sale.

PETERBORO MATTRESS CO.
DIAL 6164
Free Estimates on All Work.

EXPERT WATCH & CLOCK REPAIRS. Bert Austin, 216 Charlotte Tel. 5451

DUSTLESS FLOOR SANDING J. H. Vance, 773 Aylmer. 7835

Wood Cutting

WOOD TO SAW. DIAL 5314. DIXON.

WOOD TO SAW. 6643. MARTIN.

25x Dressmaking 25x

DRESS, MANTLE MAKING, ALTERAtions. E. Mitchell, 593 Harvey. 4936.

28 Cartage, Moving, Storage 28

SHORT DISTANCES, OR ANYWHERE in Canada or United States, Covered Padded Vans. Experienced, Courteous Man. Apply, full particulars, M. Rawlinson, Limited 410 Yonge Street Toronto

34 Radio Service 34

SERVICE TO ALL MAKES OF RADIOS
PROMPT SERVICE
REASONABLE RATES
GLEDHILL & HUGGINS
TELEPHONE 5906

37 LOST 37

BLACK, WHITE AND BROWN BEAGLE Hound. Finder please Dial 6257, or 165 McDonnel Street.

$1300 BETWEEN LONDON AND Argyle, or Water Street. Dial 5320 or Kingdon's Barber Shop, 486 George.

WHO CAN DO IT

37 LOST 37

DRAWER OF LIBRARY TABLE, BEtween Ware and Gilmour. Dial 5589.

MONEY TO LOAN

MONEY TO LOAN
ON FIRST MORTGAGE on Improved City Property at current rates of Interest.
Apply: The Toronto Savings and Loan Company, 437 George Street Peterborough.

PROFESSIONAL

44 Lawyers 44

HON. G. N. GORDON, K.C.
Law Office, 395-397 George Street.
Telephone 3577.

W. R. PHILP — Barrister, Solicitor Notary Public. 385 Water Street. Telephone 8412.

JACOB LOW—Barrister, etc. Mortgage Loans. 219 Hunter Street W. Telephone 7423 Nights 6214.

PECK, KERR, McELDERRY & BORBRIDGE—Barristers, Solicitors Money to Loan. Offices 415-417 Water Street Telephone 4681. E. A. Peck, K.C. P. D. Kerr, K.C. V. J. McElderry K.C. E. F. Borbridge B.A.

JOHN A. BRADSHAW — Barrister and Solicitor 360 Water. Telephone 9884

W. B. GORDON
Barrister Solicitor,
395 George Street.
Telephone 3577

ELLIOTT & CHANDLER — Barristers, etc. Money to Loan. Offices: Kresge Building, Telephone 6675. A. L. Elliott, K.C., M.P.P. R. J. Chandler, B.A.

Chiropractor

MINERAL FUME BATHS — FOR Colds, Arthritis, Lumbago, General Tonic Treatment. Chiropractic, Radionic, Infra-Red, Ultra-Violet Treatment. C. W. Lawrence. 6724.

Dental.

DR. J. E. MIDDLETON
Preventive Dentistry
Bridgeway Bldg., 184 Charlotte.

50 AUCTION SALES 50

AUCTION SALE — HOUSEHOLD FURniture, Mrs. Margaret Pearson 464 Donegal. Wednesday, February 21st, 1.30. Contents 6-Roomed House, Beds, Dressers, Tables, Chairs, Dishes, Cook Stove, etc. J. H. Miles, Auctioneer, Office, 494 George. Dial 4115.

FOR A SUCCESSFUL AUCTION—J. H. MILES, Auctioneer, Valuator. Tel. 4115

HOME IMPROVEMENT

Plumbing and Heating

FURNACE CLEANING

We have just Installed the Most Modern Furnace Vacuum Equipment. Have your Furnace completely overhauled and Cleaned Now.
JOHN L. P. SMITH
Heating and Plumbing. Dial 8765.

Repairing and Building

CALL US FOR ESTIMATES ON REpairs, Remodelling, or New Buildings. H. R. Scott Limited. Telephone 4638.

Trent River Team Holds Skating Party

TRENT RIVER, Feb. 20 (ENS)—A successful skating party was put on by the hockey boys Saturday night at the rink. Included in the attendance were a number from Campbellford and Havelock and surrounding vicinity, and a very enjoyable few hours was spent.

Douglas Dart was the official announcer and starter for the events and the prize winners were as follows: Boys race under 12 years, Craig Brownsell; Boys under 16 years Douglas Carnrite; Boys over 16 years, Jim Brown; Girls under 12 years, Lois Waters; Girls under 16 years, Jeryne Brown; Girls over 16 years, Vaughan Brown; The consolation prize went to Mrs. Earl VanVolkenburg. The boys are sponsoring another skating party Saturday night, February 24. The gate receipts for Saturday night's event totalled nearly $8.00 for the treasury of the hockey team.

Coffee at Red Cross Rooms

Members of the war service workers met Saturday evening for quilting. At the close of the skating party at the rink the ladies served hot dogs and coffee at the Red Cross rooms. This enthusiastic group of war workers had a busy time of it when the skaters arrived, and after clearing expenses the money goes towards buying necessary supplies for our boys overseas—a truly worthy object.

Dorothy Dix

(Continued from Page 3)

she is married that I will never get married at all. Do you think our mother is right about this

LOUISE

ANSWER:

No, indeed, and you will make a great mistake if you let your mother keep you from marrying the man you love for no better reason than that your eldest sister hasn't found a husband.

You canot live modern life according to the conditions that existed hundreds and hundreds of years ago. In Laban's time girls were just so many chattels and fathers disposed of them as they pleased. There was no trouble then in marrying girls off in rotation, because the wedding depended on what sort of a trader a father was and how crafty he was as a salesman. Doubtless it was good business to marry off the oldest in case the younger daughters might be more attractive. But all of that belongs to a bygone age with which we have nothing to do.

Nowadays girls have to do their own husband-hunting, and they should not be handicapped by an older sister's lack of attractions and kept from marrying whenever they find the one they desire.

DOROTHY DIX

Readers writing Dorothy Dix are asked to enclose a self-addressed envelope and also a three-cent stamp.

Haiti expects its present coffee crop to weigh nearly 50,000,000 pounds.

"TELL BILL GOODBYE"

WRITTEN FOR AND RELEASED BY CENTRAL PRESS ASSOCIATION

By Marie Blizard

CHAPTER FORTY-SIX

CHRIS WAS startled by Fabienne's stormy entrance and alarm spread over her face.

Fabienne was wiping her face with a towel, tucking her uncurled hair under her hat, fastening the collar of her coat under her chin. "Have you got a pencil and paper in your handbag, Chris " she asked excitedly.

Chris said she thought she had, and tumbled its contents on the blanket. A roll of banknotes, a crumpled handkerchief, a ring of keys, a jeweled compact and a lipstick fell out. She shook her head.

"Can you imagine not having even a piece of paper and a pencil?" Fabienne said. She tore a piece off an old charcoal bag. "Give me your lipstick, Chris."

Silently, Chris handed it over. "Wh—what are you doing, Fab?"

"I think I've found a way to get out of this jam without bringing the police down on our necks. Do you feel equal to keeping things going until I get back?"

"Yes. What are you going to do?"

"I'll tell you when it works. IF it does!" Fabienne flung over her shoulder.

It was easier walking on the firm snow, pressed down by the plow. She was glad now that Chris hadn't wakened her when the plow went through. If she'd known it was there, she would have asked for a ride on it, gone into the village and telephoned Bill.

Only now did she realize the folly of that. The police would be watching Ellen and Bill and Nicky, having surely discovered that they were her friends, and the first with whom she would communicate.

Oh, yes, this was far the better way, if only it would work. It was an inspiration! It had to work!

The other way she would have got Bill into the jam and she would have regretted that more than any other thing in this whole nightmare. What would Bill and Ellen think of her now, she wondered, trudging on over the snow in the eerie half-light of morning. It was only seven o'clock and the world was asleep. Every muscle, every nerve in her cried out for the comfort that she believed Ellen was enjoying at that moment.

◇ ◇ ◇

Seven o'clock struck on the chimes of the grandfather clock in Ellen's apartment. She rose from the divan on which she had been keeping watch since midnight beside the radio.

She slipped her feet into felt slippers and went into the kitchen to fix breakfast for Bill.

He appeared at the door of Fabienne's room, rubbing sleep from his eyes as she came back. "Anything yet?" he asked.

She shook her head. "Nothing but the milkman's serenade."

"You'd better catch some sleep. I can stay until nine."

"Nicky's coming at nine. He'll stay until I have had a sleep. Then he'll come back tonight."

"I'll take the watch tonight. Sorry I popped off that way, youngster. I'd been up all night the night before with a couple of accident cases after I left here."

"That's all right, Bill. I couldn't sleep anyway. Surely something will break today!"

"Sure!"

They didn't look at each other. Bill turned the dials up.

A man's voice, unbearably cheerful, said, "We'll start the day with a rousing song."

"Shut it off, Bill," Ellen told him. "There isn't any news until eight. I think I'll go crazy if I have to listen to any more cheerful voices. Do you suppose it's too early to call Maryland again.

"Not much point to it. Willoughby said he'd ring up if there was any news."

"I can't believe it, Bill! It's Fabienne who been kidnapped! she'd never do a thing like that!"

"I know," he said soothingly. "Finish that breakfast and get in there to bed."

Ellen didnt want to go to sleep. She wanted to talk to Bill. But they'd been talking for two nights and there was nothing more to say. They'd talked to the police, to the federal men and to Larry Parsons, who was nearly out of his mind—as they all were. Three ghosts of people, with eyes dark from lack of sleep and hearts heavy with anxiety.

"How in the name of heaven could the earth open up and swallow three people, Ellen wailed.

"They aren't swallowed. They're hiding some place."

"Hiding! There isn't any place for them to hide."

"Now, now, Ellen, you know that you could hide right here in New York, if you wanted to."

"Maybe I could. But Fabienne and Mrs. Parsons and a sick child can't! Oh, Bill, I don't believe that those three went off alone. Maybe the elevator boy who told that fantastic story about Fabienne's saying that you had discharged the child is one of the gang that kidnapped them."

"Why should anyone kidnap Fabienne "

"Because they probably think she's got a lot of her grandfather's money."

"If it were a kidnapping of that kind, Ellen, there'd have been some word from the kidnappers demanding ransom."

"Bill, I I'm ill from this."

"I don't feel any too good about it myself," he said, lighting a cigaret from the end of the old one which had burned down to his fingers without his even smoking it.

Ellen gave him a glance of understanding and pity. I know, Bill. It's pretty tough for you. You care a lot about her, don't you?"

"First time it ever hit me that way," he said, not looking up.

"I've got a hunch that if Fab could get in touch with anyone, it would be you, Bill."

"I hope so," he said quietly. "She knows she can depend on me."

"That was a pretty fine thing you did at the hospital. It might have got you in trouble."

"What if it did? Can you think of any trouble worse than this?"

"No," she said, sadly, and went off, leaving him beside the telephone and radio.

At twenty minutes past seven he went to the door of her room.

"Asleep, Ellen?" he called softly.

"No," she answered immediately, and came to the door. "Any news?"

"No, but I just had a crazy idea."

"No idea could be crazier than this silence. What is it, Bill "

"If the elevator boy was telling the truth, and if Fab did sneak the kid out with his mother, you can depend that Fab was in charge of the situation. I met the mother and she's a hay-wire b if ever I saw one—"

Ellen shook her y. "But Fabienne didn't e child out, Bill! I've been ing to tell you that all day."

"But suppose she did?" Bill persisted. "And suppose she wanted to find some place to hide? What about my place in Stepney?"

Ellen considered it and then she shook her head again, sadly. "Fabienne's got too much sense. She wouldn't let a convalescent child be taken up to a place where there was neither heat nor water, Bill. Use your head."

Bill allowed that there was sense in that, but, for the moment, it had seemed like a possible idea.

(To Be Continued)

Home Service

Make Gay Slip Covers to Spruce Up Chairs

Simple To Get A Trim Fit

What a tonic slip covers are for shabby, winter-weary chairs! And it's easy, inexpensive to make in smart style the pin-on way.

The striking cover in our picture is a sturdy beige crash with a widely spaced flower pattern in brown, tomato red and emerald green. The seams are outlined with moss fringe in the same shade of green. Or you may get similar pretty materials in colors matching your room.

To fit your cover the pin-on way, smooth your fabric right over the upholstery, starting with the inside-back of your chair as our diagram shows. If using moss fringe, work with material wrong side out.

Now pin where the seams will be and cut outside the pins, leaving a 1½-inch seam allowance.

Sides, arms, back and apron you fit the same way, then you baste and try on. Insert the moss trimming in the seams from the right side and stitch—and your stunning cover is finished.

See our 32-page booklet for complete details on making slip covers for all kinds of chairs and sofas. Gives step-by-step directions and diagrams for measuring material, cutting, fitting, finishing. Has suggestions for fabrics, colors, trimmings.

Send 15c in coins or stamps for your copy of HOW TO MAKE SLIP COVERS to Examiner, Home Service, Peterborough. Be sure to write plainly your NAME, ADDRESS, and the NAME of booklet.

SCOTT'S SCRAP BOOK

—By R. J. Scott

The Crossword Puzzle

ACROSS
1. Smears
6. Peninsula in Quebec
11. Heron
12. Embrace
13. Storage crib
14. Have
16. Pistol report
17. Near by
18. A strip
20. Titanium (sym)
21. Small nail
23. One who pieces
25. Anesthetic
27. Big Trader
30. Cereal grasses
31. Precise
33. Begone!
36. Inflated
40. Claw
42. Pithy
43. Leveled
45. Land parcels
46. Father
47. Godly person
49. Like
50. Work at steadily
52. Brazilian coin
53. Devoured
54. Wear away
56. One who cares
58. A council
59. Be

DOWN
1. Disputed
2. Rouse
3. Vase
4. Exist
5. Pack
6. Well-bred
7. Indefinite article
8. To weaken
9. One cared for by another
10. Domains under imperial rule
15. To strike
18. Bony framework
19. Sincere
22. A tea
24. Weep
26. A king
29. Knock
32. Gash
33. Russian plains
34. Mounted soldiers
35. Malt liquor
37. Back
38. Properties
39. Dinner course
41. Approached
44. Expire
48. Fine
51. Yonder (poet)
53. Keel-billed cuckoo
55. Perform
57. Hewing tool

Yesterday's Answer

SALLY'S SALLIES

Registered U. S. Patent Office.

A scandal has to be bad to be good.

BARCLAY ON BRIDGE

WRITTEN FOR THE EXAMINER
By SHEPARD BARCLAY
"The Authority on Authorities"

SPOIL THEIR TIMING

ANYBODY knows that an established card is of no value to the side possessing it unless the chance to play it is found. If the last remaining entry to the hand possessing it is gone before it is set up, the later establishing of it comes under the heading of "love's labor lost." An alert player, therefore, will always consider knocking entries out of a hand which seems likely to build up such a card.

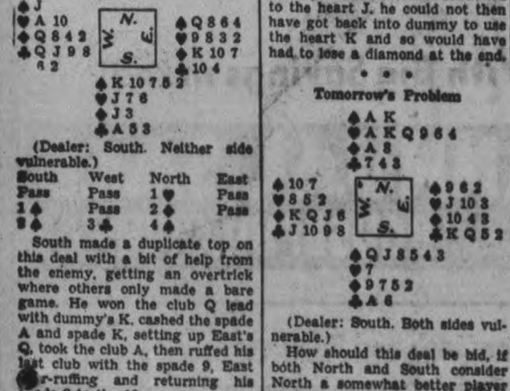

(Dealer: South. Neither side vulnerable.)

South	West	North	East
Pass	Pass	1 ♥	Pass
1 ♠	Pass	2 ♦	Pass
3 ♠	Pass	3 ♣	Pass
4 ♠	Pass	4 ♠	Pass

South made a duplicate top on this deal with a bit of help from the enemy, getting an overtrick where others only made a bare game. He won the club Q lead with dummy's K, cashed the spade A and spade K, setting up East's Q, took the club A, then ruffed his last club with the spade 9, East over-ruffing and returning his spade 8 to the 10.

Here South made a guess at the heart division. He led the 6 to the 10 and Q, and read the 10 as indicating only the A remaining with West. So he fired back the heart 4, played the 7, and West had to take it. He returned the club J for South to ruff. South then took the heart J, led to dummy's diamond A and discarded his losing diamond on the heart K, finishing with a trumped diamond.

When West was in with the heart A, a diamond return would have spoiled declarer's timing by getting the diamond A out of dummy too soon. After South led to the heart J, he could not then have got back into dummy to use the heart K and so would have had to lose a diamond at the end.

• • •

Tomorrow's Problem

(Dealer: South. Both sides vulnerable.)

How should this deal be bid, if both North and South consider North a somewhat better player of the cards?

Distributed by King Features Syndicate, Inc.

Marmora

Miss Madeline Reynolds of Peterborough spent the week-end with her parents, Mr. and Mrs. William Reynolds.

John McCormack of Trenton visited friends here over the week-end.

Lieut. Percy Gray of Quebec City is spending a leave at his home here.

Tom Auger of Trenton visited relatives here on Sunday.

Miss Margaret O'Connor of Stoco spent the week-end with her parents, Mr. and Mrs. E. D. O'Connor.

Miss M. A. Murray, B.A., spent the week-end at her home in Kingston.

Miss Mary Murray, B.A., of Toronto spent the week-end with her parents, Mr. and Mrs. John Murray.

E. D. O'Connor made a business trip to Ottawa last week.

Miss L. Turner, B.A., spent the week-end at her home in Toronto.

Miss Olive Airhart of Toronto visited relatives here on Saturday.

Miss Grace Prentice of Belleville spent the week-end at her home here.

Pte. John Hunter of Toronto spent the week-end with friends here.

Mr. and Mrs. Arthur Burns and Gordon Burns of Peterborough spent Sunday with Mr. and Mrs. William Burns.

Mr. and Mrs. B. McAuley and Miss Teresa Auger of Trenton visited relatives here on Sunday.

Miss Chloe Gaffney of Belleville spent the week-end with her parents, Mr. and Mrs. B. Gaffney.

HENRY —By Carl Anderson

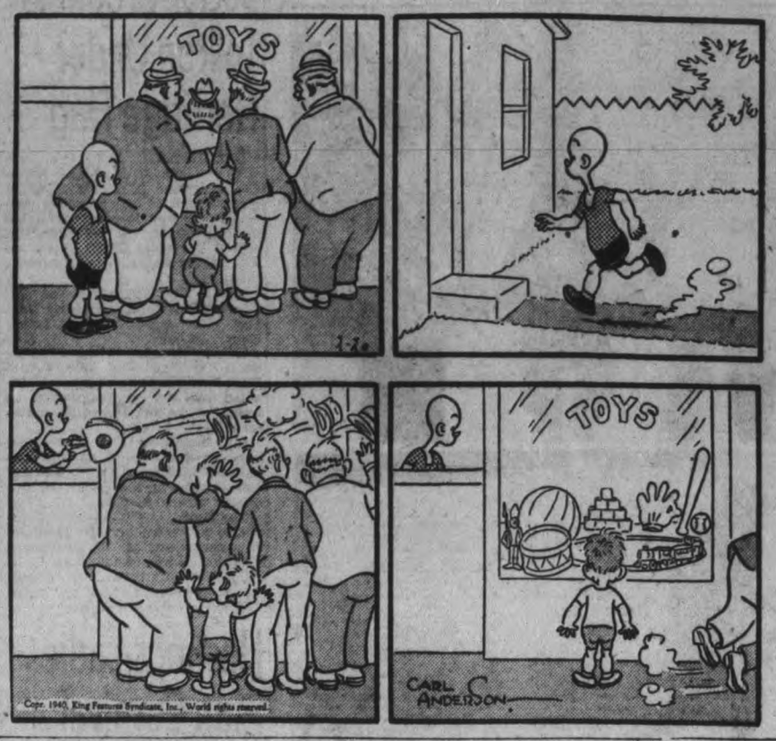

ROOM AND BOARD —By Gene Ahern

DONALD DUCK —By Walt Disney

BLONDIE —By Chic Young

BRICK BRADFORD —By William Ritt and Clarence Gray

MUGGS AND SKEETER —By Wally Bishop

TILLIE THE TOILER —By Russ Westover

Republicans List Eleven Guiding Planks

WASHINGTON, Feb. 20—(AP)—Recommendations for aiding industry and achieving a balanced budget in 1942 were contained today in 11 "guiding principles" offered the Republican party for possible inclusion in its national platform for the forthcoming United States presidential elections.

Reporting on a two-year survey, a special program committee pictured the new deal as "misunderstanding economic America" and falling into "fatalism of outlook."

It outlined the Republican position as favoring an expanded "free enterprise" in the belief that "our private economy has not come to a dead end."

The 28,000-word document will be available to the platform committee at the June 24 convention. There is no indication whether the proposals actually will be incorporated in the platform, since they are merely advisory.

The report, labelled "a program for a dynamic America," outlined these general principles:

1. The United States should keep out of war through a "tight rein on our emotions" and "scrupulous neutrality."

2. Defence forces should be sufficient to protect the western hemisphere from aggression.

3. Reciprocal trade agreements should be approved by both Houses of Congress. (Republican congressmen are seeking to require only Senate ratification.)

New Labor Act.

4. The National Labor Relations Act should be amended and the administrative and judicial functions of the Labor Board separated.

5. The farm program should try to increase interchange of farm and city goods by better correlation of prices.

6 Private enterprise should be encouraged by "protective" rather than "restrictive" government regulation of business.

7. A 20 per cent reduction in Federal spending "should not be difficult," and coupled with a higher national income, should bring a balanced budget in 1942.

8. Higher surtax rates on individual incomes should be cut;; certain business levies should be abolished; future Federal and State bonds should be taxed.

9. The President's emergency monetary powers should be repealed; the gold standard should be restored.

10. All in need should receive adequate relief, administered by the local governments through federal grants-in-aid.

11. Social security legislation should be studied with a view to expansion and better administration.

Ranks Of Finnish Army Swelled By Swedish Volunteers

The ranks of Finland's valiant army have been swelled by hundreds of Swedish volunteers who have crossed the Swedish-Finnish border to fight Stalin's Red armies. Crack skiers and riflemen of the Swedish army have volunteered for action in Finland and a ski patrol is shown, UPPER LEFT, setting out on a daily patrol. Arne Borg, Swedish aquatic star and one of the world's foremost swimmers, is shown, LEFT, UPPER RIGHT, with two companions as they arrived in the cantonment where they joined up as volunteers in the Finnish army. Some of the men of Sweden now with the Finnish forces are shown, LOWER LEFT, drinking hot coffee while resting during a patrol. Loaded for bear is this Swedish trooper of a border patrol, LOWER RIGHT. In addition to his regular equipment he is hauling a small mortar on a sled as he patrols his section of the Swedish frontier.

Social Crediters To Run Under Herridge Flag

LETHBRIDGE, Alta., Feb. 20.—(CP). — John H. Blackmore, Social Credit Leader in the last Parliament, stated at a nominating convention here on Saturday night that in the Federal field all candidates chosen by Social Credit supporters will be known as New Democracy candidates.

"Social Credit means a New Democracy growing out of Major Douglas' ideas of an economic democracy," he said.

(Major Douglas, British economist, is the "Father" of Social Credit. Hon. W. D. Herridge, former Canadian Minister to Washington, is Leader of the New Democracy movement.)

Mr. Blackmore and three other persons were selected as New Democracy nominees for Lethbridge constituency in the March 26 Dominion general election.

The Social Credit Advisory Committee will meet here on February 28 to decide whether Mr. Blackmore, Kirkham L. Lee of Cardston, P. C. Phipps, of Cardston, or Joseph Horne of Barnwell will be candidate.

Hastings Ladies Plan Carnival

HASTINGS, Feb. 20.—(ENS)—Monthly W.M.S. meeting of Trinity United Church was held on Thursday afternoon at the home of Mrs. Elmer Sherwin when sixteen ladies were present and Mrs. A. E. Metcalfe presided.

Mrs. Iden Bonds, Jr. and Mrs. Clifford Scriver were chosen to assist the leader of the Mission Band, Mrs. Clarence Lockhart. Since the Mission Band is growing, Mrs. J. E. Glover, who has been an efficient assistant resigned and plans to organize a C.G.I.T. class.

Plans were made to sponsor a carnival for the Mission Band in the near future, also to serve lunch at the close of the carnival. Mrs. J. E. Glover and Mrs. A. E. Metcalfe took charge of the worship period.

Mrs. W. Way gave an interesting report of the Peterborough Presbyterial meeting. Mrs. A. E. Metcalfe gave an outline of the chapter from the study book on "Ministry of Healing in India."

St. George's W.A.

Mrs. D. Plant opened her home on Thursday afternoon to the members of St. George's W.A. for their devotional meeting, with the rector, Rev. William Stocks, leading in the devotions.

The treasurer presented the budget for 1940. The pledge for the year will be the same as in the past. Plans were made to hold an Easter afternoon tea.

A new form of mission story is being followed when missionary work in our own dioceses will be studied throughout the year. Miss Plant gave an excellent talk on mission study of the diocese of Algoma, illustrating her talk with pictures, and maps. Mrs. R. King gave the life of the Bishop of Algoma, the Rev. George-Frederick Kingston. Mrs. William McGrayne gave a reading on the children of the Shingwauk Indian School.

Word was received in Hastings on Tuesday of the death of Mrs. Frank Waygood of Kitchener, a former resident of the village, and one who was well known by many who will regret to hear of her death.

Mr. Richard Comstock of Nanton, Alberta, is a guest of his sister and brother-in-law, Mr. and Mrs. Gordon Fox.

Canadian Educator Honored At Temple

Dr. Robert C. Wallace, LEFT, prncipal of Queen's University, Kingston, receives his honorary doctor of laws degree from Dr. Charles E. Beury, president of Temple University, at the mid-year commencement ceremonies at Temple in Philadelphia.

20 Patrolling Poilus Die In Nazi Ambush Set Along East Side Of Nied River

PARIS, Feb. 20—(CP-Havas). — Twenty members of a French patrol were reported killed early today when they fell into a German ambush in the wooded sector to the east of the Nied River.

It was the first fairly heavy loss suffered since the war by the patrols which, daily in the hours before dawn, establish contact between the French outposts along the length of the Western front.

The German ambush, staged at 3 a.m., continued the strategy of minor incursions apparently put into action by the Nazi command three days ago. Detailed information of the latest skirmish was still awaited here, but reports estimated French losses at around twenty men.

A German attempt to storm a French outpost in the Moselle sector was made almost at the same hour Sunday morning. Although launched after artillery preparation, the attack was turned back, as was another foray in the same zone the night before.

The German air command yesterday sent out four reconnaissance flights over eastern and northern France. No air fighting was reported.

Cavan Institute Discusses Play

CAVAN, Feb. 20—(ENS)—Cavan Women's Institute met for their February meeting at Mrs. Charles Smiths home on Thursday afternoon, the president, Mrs. Donald Tinney, in the chair.

The roll call was answered by naming a new vegetable and how to cook it, or a new way of cooking the common varieties. At a previous meeting a committee was named to plan for a play, or some other means of raising money for the treasury of the Institute and to provide an evening's entertainment. Nothing had been arranged but the same committee were asked to meet and discuss the matter and if thought advisable to carry on. A quilt was exhibited, made from blocks left over from one previously quilted.

Mrs. N. Braithwaite and Mrs. O. Carley made and quilted it. It was decided to keep it until some needed place was found for it.

Letters of appreciation were read from several who had received fruit during illness It was voted to send a contribution to the Federated Women's Institute War Fund.

Mrs. C. Smith was convener of the program. Mrs. Mervin Smith gave an interesting collection of current events. Mrs. K. Braithwaite read a good paper on "Perennial Borders." Mrs. R. S. Staples gave an informative talk on "Co-operation,' after which a delightful lunch was served and a social time enjoyed.

Stewart Hall W.M.S. Holds Crokinole Party

STEWART HALL, Feb. 20—(ENS)—On Tuesday evening the Women's Missionary Society held a crokinole party at the hall, with a real good crowd in attendance. Several games of Chinese checkers were also enjoyed. When six games were played the scores were counted, and the ladies' high prize went to Mrs. Walter Rose, and the gentlemen's high score to Mr. A. McNaughton. The door prize was won by Margaret Chambers. Sandwiches, cake and coffee were served at the close by the ladies. A sum of $10 was realized, which goes toward the missionary work.

On Thursday evening the Stewart Hall Young People's Society entertained the members of Coldsprings Young People's Society. The guests were welcomed by the president, Bill Stewart, and the meeting was then handed over to Coldsprings, with their president, Miss Alice Belfry, in charge. The topic was given by Kenneth Gillespie.

At the close of the meeting the recreation period was in charge of Stewart Hall and took the form of a Valentine party. Lunch was served, and a vote of thanks was extended to Stewart Hall by Miss Alice Belfry, which was responded to by Bill Stewart.

On Friday evening the Young People of the community held a dance at Wallace Point. Music was supplied by Red Moncrief.

GIVE FIRE ALARM

ARNPRIOR (CP) — The faint popping of bursting jars of fruit stored in the cellar gave the alarm today to Mr. and Mrs. Angelo Caruso and the latter's mother, Mrs. E. Decola, enabling them to escape a fire that swept their fruit store.

School Report

S.S. NO. 13, EMILY.

Grade IX— Margaret Wright 78, Elzena McConnell 76.9, Stewart Wellman 71. Dorothy Nurse 69.1.

Grade VIII—Earle Guthries 68.3, Chas. Wellman 62, Shirley Boate 58.7.

Grade VII—Elva Boate 72.7, Donald Nurse 71.1.

Grade VI—Orville Curtis 84.9.

Grade V—Bernice Ruth 73.3, Doris McCarrell 72, Mansel Burley 62.9, Reginald McConnell 59.2.

Grade IV—Howard Carew 69.5, Jackson Boate 69.3.

Grade II—Evelyn Ruth 72, Clayton Boate 66.6, Morgan McConnell 66.3.

Grade I—Harlyn McCarrell 67.2, Florence Preese 41.

Marguerite A. Kennedy, Teacher.

New York Press Sees Admiralty Justified On Seizing Altmark In Norway Waters

NEW YORK, Feb. 20—(CP).—New York's morning newspapers agreed Monday there was considerable justification for the British violation of Norwegian neutrality in rescuing imprisoned seamen aboard the German vessel Altmark. They also were in accord in saying Norway's part in the incident was not free of criticism.

The Herald Tribune saw a "good deal of grim humor" in the "wild cries of anger, pain and outraged moral virtue being sent up from Berlin," terming Germany a nation "whose governors have made brute force their deity." That the action was "brusque and high-handed there seems to be no doubt," the paper added but said it "was hardly on a par, for example, with spreading contact mines in the paths of neutral shipping."

Remarking that it "seems incredible" for the Norwegian authorities, in examining the Altmark at Bergen, to have failed to hear the British prisoners below decks pounding on the hatch covers, The Times agreed with Herald Tribune that the Norwegian case "certainly seems weak."

Two Have Close Call As Garage Collapses

BONARLAW, Feb. 20—(ENS). — The large frame garage owned by David Wellman, 12th Line of Rawdon, crashed to the ground on Wednesday about four o'clock.

As Mrs. Wellman went out to the garage, which is located colse to the road, to get the mail, she remarked to the mail courier, Ronald Brown, that the garage was very near falling over. With the win blowing a gale from the east, Mr. Brown suggested the two cars be run outside. Owing to the cold weather the first car would not start, so both machines were pushed by hand.

When the second car was just outside of the door, Mr. Brown's horse seemed frightened, and he grabbed for the horse which was standing close by, and Mrs. Wellman had just stepped beside the car when the building collapsed.

The building is a total wreck. Mr. Brown and Mrs. Wellman barely escaped with their lives.

Trent River

A Valentine social was held at Connolly's school Friday evening under the auspices of the Seymour West Women's Institute. Bingo, games and a good program was given, after which lunch was served.

Reeve W. Ross and Deputy-reeve Rowe of Seymour attended the banquet held recently to the newly-elected Warden of the United Counties, W. H. Morrow, Reeve of Murray township.

Seymour West Women's Institute met Thursday at the home of Mrs. John Locke. Roll call was responded to by current events.

Members of the hockey team are holding a skating party Saturday night at the rink.

Mr. William Waters of Donegal, has purchased the farm of the late Robert Carnrite and will take possession as soon as Mr. Ed Burleigh and family vacate and move to Mr. Charlie Spencer's farm now occupied by Hamilton Humphries, who is moving to reside with his parents, Mr. and Mrs. George Humphries, Norwood Road.

Members of the war service workers sold hot dogs and coffee at the Red Cross rooms to those who attended the skating party at the rink Saturday night held by the hockey boys.

Mrs. Carl Nixon, daugher Lois and son George of Selwyn were Friday visitors with the former's daughter, Mrs. Rufus Redden. Mr. Redden and family, and also attended the funeral of the late Mrs. W. W. Redden.

Mr. W. C. Inkster has made a unique 'bandage roller' for use or the war service workers at the Red Cross rooms, made after a model sent over from the Red Cross workers of Campbellford.

Apsley Club Packing Gifts For 4 Soldiers

APSLEY, Feb 20—(ENS) — The war service club met last week at the home of Mrs. Downing. Mrs. W. Lean, the secretary, being ill Mrs. Dan Newberry acted in her place.

The president, Mrs. T. H. Lean, presired.

Mrs. McMullen and Mrs. J. Downing are to be a committee to pack parcels for four of the Apsley men overseas, Rex Spence, Gerald Johnson, Jim Rayment and Dave McCullough.

Knitting sent in to the club from the Apsley Women's Guild consisted of 1 sweater, 2 scarves, 21 pairs wrestlets, 19 pairs socks; from the Women's Association 12 pairs of socks, 12 pairs wristlets; Women's Institute, 1 scarf, 3 pairs wristlets, 1 pair socks. These will be sent to the Red Cross in Toronto at once.

The next meeting will be held at Mrs. D. Newberry's.

Institute Party.

The Apsley Women's Institute held a card party on Friday evening in the Library. 5 tables of euchre were played and 1 table of crokinale. The ladies' high prize was won by Mrs. T. H. Lean. Gents' first, Mr. Charles Smith; ladies' consolation, Mr. A. Johnson, who played in place of lady; gents' consolation, Mr. Cliff McColl.

Lunch was served bw the ladies. Another party will be held next Friday in the Library with funds to go to the Library Building Fund.

Mrs. W. Staples visited with Mrs. W. Lean and Mrs. S. Smith on Thursday.

Mrs. J. Downing and Mrs. Stan Windsor visited Mrs. W. Lean on Thursday evening.

Mr. Russell Hayes os a patient at St. Joseph's Hospital, Peterborough.

The many friends of Mrs. Henry White will be glad to hear that she is recovering from her recent illness, which has kept her indoors since Christmas Day.

Boys' Land Army Being Mooted

LONDON, Feb. 20—(CP). — The movement to put all Britain to work for victory gains momentum. On the heels of Winston Churchill's call for 1,000,000 women workers, the Times gave editorial blessing to a proposal for formation of a boys' "land army" to aid in the war-dictated drive to increase production.

The editorial was prompted by a prominently-displayed letter from men prominent in agriculture work who pointed out there is a definite shortage of skilled land labor and urged agriculture istruction for boys between the ages of 16 and 20 years.

The letter explained that over a period of years 2,000 youths has been trained under Y.M.C.A. auspices, with the aid of a government grant, but the grant was only for training youths from "depressed areas." Proponents of the scheme argued that the war changed such regions an devacuation had given children new knowledge of rural life. Therefore they urged extension of the area of recruitment.

Work of the women's "land army," several thousand strong, was noted by the Times and it hoped that "no further time will be lost" in adopting the letter's suggestion.

Marmora

Misses Jean and Elizabeth Gladney and Thorun Melvaer of Belleville visited friends here on Sunday.

Many friends in Marmora were shocked on Saturday when news was received of the death of Howard Ewart of Cleveland, Ohio. The late Mr. Ewart has been an annual summer visitor at Tipperary House, Crowe Lake, for a number of years. He passed away suddenly in his office in Cleveland during the past week.

Replies To Croll

WINDSOR, Ont., Feb. 10—(CP)—Dr. T. H. Hogg, chairman of the Ontario Hydro-Electric Power Commission, in a letter to Mayor David Croll defends the provincial commission's policy regarding the new $1,000,000 hydro power line between St. Thomas and Windsor.

Dr. Hogg declared that only $90,000 will be spent on unskilled field erection labor, and Windsor will share in this. He also declared that a Windsor firm, Canadian Bridge Company, has the contract for all the steel to be used, which will amount to more than $250,000.

Basket Social Held By Fairmount Y.P.S.

FAIRMOUNT Feb. 20—(ENS—The basket social under the auspieces of the Y.P.U. was held on Wednesday evening, with a good attendance. The president, F. R. McIndoo opened with a hymn and prayer. Mildred Ballantyne and Stanford Brown had charge of the recreation period. A solo was sung by Marie Ballantyne, with Nelson Ballantyne at the piano. C. W. Seymour congratulated the society on its splendid work. A duet was sung by Mr. and Mrs F. R. McIndoo, and much appreciated.

The dainty baskets were auctioned off by F. Ballantyne and lunch was served to those not purchasing one.

Personals.

Mr. and Mrs. C. W. Seymour spent Wednesday with friends in Otonabee.

G. H. Hooton motored to Toronto on Wednesday on business.

The Fairmount W.M.S. held a pot luck dinner at the home of Mrs. R. M. Hooton on Thursday and spent the afternoon quilting, eight ladies being present.

Zion W.A. Sponsors Crokinole Party

ZION, Feb. 20—(ENS)—Nearly 70 people attended the crokinole party in the community hall on Tuesday evening which was held by the Zion United Church W.A. and a most enjoyable time was spent.

Miss Annie Manley was winner of the ladies' highest score prize and brother Roy captured the gentleman's. Homemade candy in pretty Valentine baskets was sold during the evening.

With Donald Murray at the piano, the gathering joined in singing old favorite songs, ably led by the Rev. George Murray. Delicious refreshments were served and then all joined hands and sang "Auld Lang Syne."

VITAMIN B-1 FOR PLANT GROWTH
Greatest Horticultural discovery of all time. Every indoor and outdoor gardener should learn all about this amazing new discovery. Send for all information today, and our big 1940 Catalog. FREE — No obligation.
DOMINION SEED HOUSE, Georgetown, Ontario

Don't "Dose" A Nasty CHEST COLD

Relieve Misery This Quick-Acting EXTERNAL Way

Don't burden a child's delicate stomach with strong internal medicines. Do what thousands of modern mothers do . . . relieve the misery of a cold quick—without internal dosing—the Vicks VapoRub way. It brings comforting relief right where the cold causes misery. And it's such a simple and easy treatment:

At bedtime, massage Vicks VapoRub over throat, chest and back. Right away, VapoRub goes to work to relieve the misery of the cold two ways at once—two DIRECT WAYS.

First, VapoRub acts on the skin, stimulating like a warming poultice. Second, it gives off the soothing, medicinal vapours of seven different relief-giving medications—vapours that are carried with every breath direct to the irritated air passages. And here's what this poultice-and-vapour action does.

It clears the air passages, loosens phlegm, checks the tendency to cough, relieves irritation, and eases soreness of the chest muscles. This comforting action continues hour after hour and invites healing, restful sleep. Often by morning, most of the misery of the cold is gone.

PROVED IN CLINICS—VapoRub has been proved in one of the largest series of clinical tests ever made on colds—and proved in daily use in millions of homes. So PROFIT BY THIS PROOF—KNOW WHAT YOU'RE USING TO RELIEVE COLDS MISERY. You'll be glad you discovered the relief VapoRub brings. VICKS VAPORUB

Round Trip Bargain Fares
FROM PETERBORO FEB. 23 - 24 - 25

OTTAWA	MONTREAL	QUEBEC
$4.60	$6.55	$10.55

RETURN LIMIT—FEB. 26

FEBRUARY 22

St. John, N.B.	Halifax, N.S.	Yarmouth, N.S.
$15.00	$20.00	$18.75

And Other Maritime Points
For full particulars, consult Agents. Ask for handbill.

CANADIAN PACIFIC — POOLED TRAIN SERVICE — CANADIAN NATIONAL

CANADIAN DEPARTMENT STORES

Only 4 Days Left
To Buy With Big Savings in the
SEMI-ANNUAL SALE
OF FURNITURE AND HOUSEFURNISHINGS

Buy For Cash and Pay Less
But If You Prefer, Pay Out of Income With C. D. S. Budget Plan
Special Terms Now Effective
On Furniture, Rugs, House Furnishings, Stoves, Washing Machines, and Certain Other Merchandise
No Down Payment
10 MONTHS TO PAY ON PURCHASES OF 25.00 AND OVER
When you buy at the C.D.S. on time, you pay the C.D.S. Low Cash Price, plus an equitable charge for accommodation.
C.D.S. Budget Plan Terms are generally 10% Down, 10 Monthly Payments
For Full List, Ask at the Budget Plan Office, Second Floor

CANADIAN DEPARTMENT STORES

Tomorrow
PARTLY CLOUDY; SOME SNOW.

The Peterborough Examiner

Last Year
MAXIMUM 8 - MIN. 5 Below Zero

VOL. LXXXIII, No. 44 PETERBOROUGH, WEDNESDAY, FEBRUARY 21, 1940 ★★ PRICE THREE CENTS

RUSSIAN BOMBERS SET SWEDISH TOWN ABLAZE

Fishers Rake German Air Raiders

Trawlers Damage One Scare Others Off In Day Of Bombing

LONDON, Feb. 21—(CP).—The Air Ministry announced today that the Royal Air Force carried out a successful reconnaissance flight over Heligoland Bight, off Germany's northwest coast, last night.

"Last night a reconnaissance of Heligoland Bight was carried out successfully by several R.A.F. aircraft," said the air ministry's announcement.

Only meagre details of yesterday's German air raids on Britain's eastern coastal waters were available here today.

In one attack three men aboard a trawler were reported wounded by a machine-gun attack by two German planes.

Radio listeners in Northumberland, Norfolk and Lincolnshire heard SOS signals, but lifeboats searched the sea for more than 10 hours without finding any victims.

An air raid warning in the London area proved to be a false alarm.

Trawler Drives Nazis Off

Meanwhile the Grimsby trawler Tartan reached port to report that she had driven off one Nazi plane with gunfire yesterday when German warplanes were raiding shipping along the English and Scottish coasts.

Apparently referring to another incident of the raids, one fisherman reported that a German plane which attempted to attack four British trawlers "was hit by the cross fire of the trawlers."

Reports of the raids still were meagre.

Today brought further reports of shipping losses. The casualties included:

The 4,760 - ton Netherlands freighter Tara, reported sinking off Cape Finisterre, France, after being shelled without warning.

The 2,476-ton Norwegian steamship Steinstad, sunk in the Atlantic Thursday by a submarine, with 13 of her crew missing.

The 933-ton Norwegian steamship

FISHERS RAKE

(Continued on Page 2, Column 7)

Peasant Boy To Take Throne

CHUNGKING, China, Feb. 21—(AP).—A plump peasant boy from China will be enthroned at Lhasa tomorrow as the 14th Dalai Laman spiritual and temporal leader of Tibet, jubilant Chinese officials reported today.

Choice of the Chinese candidate without the traditional ceremony of drawing ivory or bamboo lots from a golden vase was described by the Chinese as strengthening the vague sovereignty which China long has held, but scarcely exercised, over Tibet.

The Chinese lad, Lingerh Lamutanchu—Lingerh the divine child, under the Tibetan theory of reincarnation—is said to have been born at the moment the 13th Dalai Lama died, Dec. 17, 1933.

Britain Helps

LONDON, Feb. 21—(CP Cable).—The British Government has released vast quantities of military supplies to Finland, including 144 planes, both fighters and bombers it became known tonight.

In addition to the supplies being sent by France to Finland, Britain is sending 150 anti-tank rifles and ammunition, 10,000 anti-tank mines, 50,000 hand grenades, 25 howitzers and ammunition, 100 machine-guns and ammunition, 24 anti-aircraft guns and ammunition, 30 field guns and ammunition, four six-ton tanks, 12 six-inch guns, and 10 three-inch mortars.

Britain is also sending the Finns a vast quantity of small arm ammunition and military equipment such as field telephones and anti-gas supplies.

Not all these supplies have actually arrived in Finland but a large proportion is there and the rest is going forward quickly because of Russia's prolonged attack on the Karelian Isthmus. Among the planes already in Finland are some Gladiators, one of Britain's best types of fighters.

In addition to this material assistance to Finland, thousands of men and

BRITAIN HELPS

(Continued on Page 2, Column 1)

2 Red Attacks Fail To Turn Finns' Flanks

Critical Battle Seesaws On Whole Isthmus, Fort Kiovisto Holds

HELSINKI, Feb. 21.— (AP). — Simultaneous Russian attacks on both ends of the Mannerheim Line, throwing two red army divisions against one sector alone, were repulsed in fighting that lasted far into the night, Finland reported today.

The red army smashed at the western end of the Isthmus defence line and at Taipale, the eastern sector where the two divisions launched their attack.

The twin offensives meant the Russians were trying to break through across nearly the entirely width of the Isthmus and that the battle still was most critical for Finland.

Official Russian claims that the coastal fortress of Koivisto, western anchor of the Mannerheim Line, had been captured, were denied by the Finnish News Agency.

The Finnish command's communique reported 17 Russian planes shot down in yesterday's aerial fighting.

Plane Raids Go On

Soviet land attacks, centred on Finland's Mannerheim line of defences across the isthmus, continued as Russian warplanes returning for the second successive

TWO RED ATTACKS

(Continued on Page 2, Column 4)

Altmark Case To Bring Definite Ruling On Belligerent Use Of Norse Waters

LONDON, Feb. 21 — (CP). — The Altmark case, it was said in authoritative quarters to-day, is expected to lead to a definite ruling on one of the principal leaks in the Allied blockade of Germany —the use of Norwegian territorial waters by belligerents.

The present discussions between Great Britain and Norway over the incident are expected to form the basis for such a ruling, it was said.

Britain has requested internment of the Altmark, it was understood, although Norwegian despatches indicated the German ship would be left free to depart as she wished.

The British contention that Norway is obligated to do more than pursue a policy of passive neutrality— made by Prime Minister Chamberlain yesterday—was echoed in discussions in authoritative circles to-day of the provisions of The Hague convention of 1907 covering the rights and duties of neutrals.

One article said to be applicable provides that the neutrality of a non-belligerent is not affected by "mere passage" of a belligerent ship through its territorial waters. The British position, however, is that emphasized by Mr. Chamberlain yesterday—that the use of hundreds of miles of these waters by German ships to escape the Allied blockade constitutes more than "mere passage."

In rejecting a German argument that Britain herself had created a precedent for transporting prisoners of war through neutral waters, British quarters cited a United States-British treaty.

ALTMARK

(Continued on Page 2. Column 2)

500 Plane Order At 7 Million Let By Ottawa

OTTAWA, Feb. 21—(CP).—Purchase of some 500 aircraft and supplies at a cost of $7,273,672 for use in connection with the British Commonwealth Air Training Plan comprised the major portion of contracts valued at $10,586,516 which Transport Minister Howe today announced had been approved by the War Supply Board during the week ended February 17.

The planes, all of which will be constructed in Canada are for the most part Harvard advance flying trainers and De Havilland Tiger Moths.

Sharing in the airplane orders were: Noorduyn Aviation Ltd., of Montreal, $3,001,971; the De Havilland Aircraft of Canada Ltd., of Toronto, $2,057,845; the Irvin Air Chute Limited of Ottawa, $1,108,005; the Fleet Aircraft Ltd. of Fort Erie, Ont., $1,088,675; Ottawa Car and Aircraft Ltd., of Ottawa, $9,574.

Supplies for aircraft, ordered from the British Air Ministry, amounted in value to $34,209.

Orders for clothing and accessories had a value of $1,337,610 and include the manufacture of almost 3,000,000 yards of cloth.

357 Contracts Let

Total number of contracts awarded by the board during the week was 357. Those other than the air

500 PLANE ORDER

(Continued on Page 2, Column 4)

Hunting To Open 1st Monday Each November

TORONTO, Feb. 21 — (CP). — Opening of the hunting season on the first Monday in November rather than Nov. 5 each year will be done by order-in-council, provincial secretary Harry Nixon told the Legislature Fish and Game Committee today. For the first time no amendments will be presented to the Game and Fisheries Act, Mr. Nixon said.

No decision had been made on opening the moose season in two sections now closed, he said.

Policy of the department to have department of Public Works build hatcheries would be abandoned and in future the Department of Game and Fisheries would undertake such construction itself, he said. It was hoped a hatchery for lake trout would be undertaken in the Parry Sound district this year and efforts would be made to raise all lake trout to fingerling stage rather than to plant the fry. However, the wartime policy of the government would decide this question, he said.

More than 800,000,000 fish were planted last year by the department, he said, with 3,000 adult or fingerling speckled trout included.

The question of commercial spearing on Lake Simcoe was discussed at length by D. J. Taylor, deputy minister, who said efforts to close the lake—last place in Ontario

HUNTING TO OPEN

(Continued on Page 2, Column 6)

Raid Expected To Boom Aid To Finns

'Phone Operator Hero Sticks To Post Sending out Warnings

STOCKHOLM, Feb. 21.—(AP). — Seven Russian bombing planes today showered between 30 and 40 bombs on the Swedish frontier town of Pajala, setting many buildings afire but causing no casualties, dispatches from the border region reported.

Four buildings in Pajala, a town of 3,000 inhabitants five miles from the Finnish frontier, were destroyed and others set afire by the raiders, who descended to 3,000 feet before unloading their bomb cargo.

The Stockholm newspaper Aftonbladet said half the town was burning.

Although the bombing was generally regarded in Stockholm as accidental it added new complications to Sweden's difficulties over the matter of aid to Finland.

It was expected to bring a sharp protest to Moscow and further stimulate the Swedish "activistivist" campaign for direct military help to the embattled Finns.

Little Warning

The terrified inhabitants had brief warning of the approaching planes from the village of Kengis, which is closer to the frontier. Thus

RAID EXPECTED

(Continued on Page 2, Column 3)

For Colonies

BERLIN, Feb. 21—(AP).—Every German woman should bear a child, Schwarze Korps, weekly organ of the Blackshirt Elite Guard, declared today, because the Reich needs more sons to populate annexed Polish territories and the "colonies which we are wresting from the British moneybag."

The Schwarze Korps did not exempt women who already have three, four or more children.

"Greater Germany has become larger," the paper observed. "In the east, wide spaces are waiting to be filled with German life.

"Colonies which we are wresting from the British moneybag call for youthful pioneer spirit," it continued. "We need more of our best, and only mothers will be able to supply these best."

"Migh it not therefore be the duty of mothers who already have children to present an additional one to our nation?" Schwarze Korps asked.

The paper then quoted a letter from a mother of eight now expecting the ninth, who said:

"We all must want a war child."

Rumania Bars Plane Oil To Germany

Desperate Act Frees Vital Supplies Needed From Allies

BUCHAREST, Feb. 21—(AP).—Pressure by Great Britain and France was reported authoritatively today to have led to a Rumanian government decree banning the shipment of aviation oil to Germany.

The reported decree would be in contradiction to an arrangement made with Germany's trade envoy, Dr. Karl Clodius, a few weeks ago by which Rumania agreed to increase her shipments of aviation oil provided increased export taxes were paid.

(The decree presumably applies only to refined lubricating oils for aircraft.)

Result of Pressure

The decree was said to be the latest of Rumania's desperate attempts to keep the balance between Germany's demands for fuel and lubricants for her war machine and the Allies' counter demands. It was believed to be the result of Britain's recent note asking an explanation of Rumania's petroleum policy toward Germany.

Both Britain and France consistently have pointed out in Bucharest that they might be compelled to reconsider their guarantees of Rumania's independence of King Carol's government favored the Nazis in oil policy.

It also was reported today that Rumania promises not to favor Germany have resulted in resumption of British shipments of arms and ore to this country. Nearly all exports from the Allies to Rumania dwindled to a trickle when Bucharest promised last month to ship 30 per cent of her annual oil production to the Reich.

Orders Flooding Fuel Dealers As Strike Holds

TORONTO, Feb. 21 (CP)—Mayor Ralph Day announced today that police will protect coal firms and individuals who wish to deliver coal in face of the strike of coal handlers that has paralyzed deliveries in Toronto since Monday morning.

Hundreds of citizens reported their stocks of fuel exhausted and offices of coal companies and strike headquarters were flooded with urgent requests for delivery to homes where invalids and children face a cold snap.

W. A. Gunn, counsel for the Toronto Retail Fuel Dealers Association which includes the majority of Toronto coal distributors, announced that his association and union officials had reached tentative agreement on a new contract at a meeting that ended early today and expressed the belief that the "modified agreement" would be ratified by the strikers later today.

The men went on strike in demand for a closed shop agreement. Dock companies however have declared they will not be a party to any closed shop agreement. The dock companies are not members of the Fuel Dealers' Association.

Mayor Day declared that the police would guard everybody engag-

ORDERS FLORING

(Continued on Page 2, Column 4)

Labor Shortage Due, Hepburn Tells Mayors

TORONTO, Feb. 21—(CP).—With little prospect in view of getting back the ½ mill lopped off municipal subsidies in the Ontario budget, Ontario mayors today looked forward to a forecast decrease in relief expenditures to balance the loss of revenue

In a conference here yesterday, Mayors from all points of the province protested to Premier Hepburn's reduction of the subsidy from 1½ mills in 1939 to one mill in the coming year.

The Premier, however, countered with a prediction that municipal relief expenditures would drop 33 per cent. in 1940, more than making up for the loss in the subsidy.

"Before the year is out I believe there will be an actual shortage of labor in Canada," Mr. Hepburn said.

The Premier expressed the belief that the mayors of Ontario too often were inclined to accept provincial assistance without much show of gratitude. He said that an anticipated increase of $6,000,000 in war expenditures and an expected loss of $8,000,000 in revenue made it impossible for the province to continue the 1½ mill subsidy.

Controller Nora Henderson of Hamilton and the Premier clashed when Mr. Hepburn suggested Mayor William Morrison of Hamilton did not attend the conference because

LABOR SHORTAGE

(Continued on Page 3, Column 3)

Chamber of Commerce Pledges Aid Mobilizing Canadian Business

TORONTO, Feb. 21 — (CP). — The Canadian Chamber of Commerce pledged its assistance today to the Government in the complete mobilization of the Dominion's economic power and offered to accept as a duty the adjustment, regulation and control which may be necessary to concentrate the nation's economic energy in the war effort.

The chamber—regarded generally as the spokesman for Canadian business—in a statement of policy adopted at the closing session of its three-day convention, suggested business and government should begin now to co-operate in the elaboration of plans for a peacetime solution to pressing national problems.

These problems were listed as the demobilization of men and controls, transportation, immigration, public finance and taxation, unemployment and relief, domestic and international trade, employer-employee relationships, public works, and the removal of sectionalism and development of national unity.

The statement of policy said that business believing the problem of public finance to be of vital importance in the winning of the war, does not protest any necessary expenditure for war purposes, "provided it is carefully supervised.

"It is essential, however, that the municipalities and provinces should control carefully their expenditures, which are continuing to make large demands upon the financial resources of their people," the statement said. "In fact, more than one-half of the heavy Canadian tax load consists of levies by local governments.

"Free spending is highly contagious and municipalities and provinces are certain to be influenced by the large federal outlays for war purposes now beginning to be made within their boundaries. Public opinion is alive to the danger of increased local expenditures."

The statement said business believes citizens should be willing to accept some curtailment of ordinary services, and that municipal and provincial governments should recognize the duty and necessity of making such savings.

Taste For Swedes

Stockholm, Feb. 21 (AP)

THE newspaper Aftonbladet reported today that the small town of Pajala in northern Sweden had been bombed heavily by Soviet planes.

Pajala is on the Tornea River near the Swedish-Finnish border, about 100 miles north of Haparanda.

50,000 Canadians On Special Service Lists

OTTAWA, Feb. 21 (CP) — Governmental and private agencies have listed some 50,000 Canadians who may be called upon to help the war effort by their technical and professional skill.

The voluntary service registration bureau was established by the government shortly after war broke out and thousands of applications have been received. About 15,000 now are on file and it is expected the total soon will reach 25,000.

The various occupations are tabulated and when certain skilled persons are required as the war progresses, the bureau will make selections of possible candidates for the work from its files.

Dr. H. M. Tory, former president of the national research council is head of a specialized technical section of the bureau and about 8,000 names of highly-trained engineers, chemists, geologists and technicians have been sent in.

The employment service of Canada makes special registrations of skilled and semi-skilled workers who might be utilized in war industries and from 17,000 to 18,000 names are on this list. The service is operated by the Dominion and provincial governments.

Another service which the federal administration operates, the youth training service, has shaped its program to assist in war work and about 1,300 young men are receiving instruction as air mechanics in six provinces. When they complete their courses they will be qualified to enlist in the Royal Canadian Air Force for posts as skilled groundmen.

The medical profession has registered about 50 per cent of its doctors in case they are needed in the war and the registration list is available to the government.

The Weather

The Examiner's Barometer		Peterborough Temperatures	
Noon - -	29.35	To-day:	
		Night low -	12
		Noon - -	30
		Yesterday:	
		Highest - -	43
		Lowest - -	23
		One Year Ago:	
		Highest - -	8
		Lowest - -	*5

*=Below zero

Weather Forecast:

Lower Lake Region — Fresh northerly winds; fair and moderately cold. Thursday: Partly cloudy and moderately cold, with scattered snowflurries.

Georgian Bay—Fresh north-east wind; fair and cold. Thursday: Partly cloudy and moderately cold, with scattered snowflurries.

Northern Ontario — Fair and cold. Thursday: Partly cloudy and not quite so cold, with scattered snowflurries.

Lake Superior — Partly cloudy and not quite so cold, with light snowfalls or flurries to-night and early Thursday, followed by north-west winds and colder by Thursday night.

Kenora and Rainy River — Cloudy, with light snowfalls and flurries. Thursday: Moderate to fresh north-west winds; partly cloudy and becoming colder.

Dutch Freighter Shelled Off France

AMSTERDAM, Feb. 21—(AP).—The 4,760-ton Netherlands freighter Tara was reported today to be sinking 60 miles southwest of Cape Finistere, France, as the result of being shelled without warning.

A message to the Amsterdam owners from a French wireless station did not identify the nationality or type of the attacking vessel.

The Tara was bound for a Netherlands port with a cargo of South American wheat.

Tanker Crew Saved.

Owners of the Netherlands motor tanker Den Haag, 8,971 tons, tonight received a message that the captain and 12 seamen from the vessel had been rescued at sea, apparently after the tanker sank.

The tanker was last reported on February 14 about 400 miles west of Lizard Head. Officials of the owning company, the Netherlands Oil Products Company, said they feared she had been torpedoed or had struck a mine.

LIONS OUTWIT RANCHER

To keep lions from his cattle corral near Leydsdorp, South Africa, O. H. Webb floodlit it with hurricane lamps, but the beasts walked between the lamps and killed a cow before he could fire at them.

Proxy Wedding Is Ruled Out

LONDON, Feb. 21 — (CP Cable). —The proposed proxy wedding of Sergeant Charles Chevalier of the Canadian Active Service Force and Miss Vicky Quesnel of Montreal was treatened to-day when authorities in England consulted dusty legal reference books and offered the opinion that such an exciting union would not only be irregular but impossible.

One London lawyer said that while Sergeant Chevalier is living in England he is subject to the English civil code which does not permit marriages by proxy.

A London registrar said: "The Roman Catholic Church allows proxy marriages but the contracting parties would be subject to English law. A Roman Catholic priest cannot perform a marriage ceremony unless a registrar—as a representative of civil law—is present. He would have no power to give consent to a marriage by proxy. In my view the marriage is impossible."

Chevalier yesterday wrote the representative of the Canadian Broadcasting Corporation with the C.A.S.F. asking if a marriage could be arranged by transatlantic radiocast.

US Moral Embargo on Plane Exports Shuts Out Blacklisted Nations

WASHINGTON, Feb. 21—(AP).—Government officials reported today that "moral embargoes" against exports of United States bombing planes to blacklisted countries and re-exports of strategic war materials needed in America are functioning "nearly 100 per cent."

"Moral embargoes" now in force seek to prohibit sales of bombing planes an dequipment, or plans for making, aviation fuel, to belligerent nations engaged "in the unprovoked bombing and machine gunning of civilian populations." They also are designed to stop re-exportation of a dozen strategic raw materials to European or Asiatic countries which have not normally purchased such supplies here.

They were imposed in June, 1938, when state secretary Cordell Hull condemned the bombing of civilians and asked plane manufacturers to stop sales of aircraft and aerial bombs to nations following such practices. At that time the "embargo" was applicable only to Japan.

In December, 1938, President Roosevelt extended it by including a request to stop shipments of molybdenum, an essential ingredient for hard steel and aluminum—as well as planes and aeronautical equipment —to all countries engaged in "the unprovoked bombing and machine gunning of civilian populations."

Soviet Russia was included in that definition because of its bombing of Finnish towns and cities.

The "moral embargoes" were next extended by state department requests that no more high quality aviation gasoline or plans for its production be exported to Soviet Russia or Japan.

Export of planes and gasoline to Soviet Russia and Japan has virtually ceased. The United States has a virtual monopoly on Molybdenum and Russia and Japan were heavy purchasers of it.

Fire On Super Liner

LONDON, Feb. 21 — (CP), — Fire, believed due to an electrical short circuit, broke out to-day on the new super liner Queen Elizabeth, but was confined to the library and air plant machinery. The 85,000-ton Queen Elizabeth, which before the war had been scheduled for her maiden voyage to New York on April 24, 1940, is being outfitted at a British port.

Last Minute News Flashes

PARIS—One thousand Hungarian volunteers passed through Paris today on their way to fight for Finland and declared 10,000 more volunteers are making ready to leave Hungary.

ALEXANDRIA, Egypt — British naval authorities today seized a cargo ship flying a neutral flag but declared by British authorities to be German. Name of the vessel and other details of the seizure were withheld.

LONDON (CP) — Winston Churchill, First Lord of the Admiralty, declared today that the Royal Navy was maintaining a high rate in the destruction of German submarines. "Successes of recent weeks," he told the House of Commons, show that the weekly sinkings are continuing at such a rate that his assertion of Dec. 6 that the navy was sinking two to four U-boats a week "was in no way exaggerated."

STOCKHOLM (CP - Havas) — Spokesmen for all Swedish political parties, except the Communists, today voiced complete support in parliament for the government's Finnish policy, which has created hot debate in the country during the past week. This was regarded as tantamount to a vote of confidence in the government.

Total War to Reveal If Men Can Learn to Fly As Fast As Armed Conflict Can Kill Them

By DEVON FRANCIS
(Associated Press Aviation Editor.)

NEW YORK, Feb. 21.—(AP).—If German threats crystallize in "total war" in the air this spring, military students will have a chance to see whether nations can train men to fly as rapidly as armed conflict can kill them.

France lost 61 per cent. of its effectiveness during the war of 1914-18 in bearing the brunt of the air fighting on the western front.

Up to Feb. 15 in the Second Great War, the Royal Air Force had listed 663 men dead or missing in 5½ months of extremely restricted fighting.

Neither Germany nor France announces its air force deaths, but it is a fair assumption that in the bitter, if sporadic, fighting against Britain, Germany's losses have approximated its en-

TOTAL WAR

(Continued on Page 2, Column 7)

Troops Finding Aldershot Night Life A Lively Work-Play Combination

By EDWIN JOHNSON
(Canadian Press Staff Writer.)

ALDERSHOT, Feb. 21 — (CP Cable).—From buck private to commander, the Canadian troops are finding night life in their training camp here crowded with activity of absorbing diversity. There is little time for boredom or brooding.

Last night I motored along roads and into camps housing Canadian soldiers from every section of the Dominion. Everywhere the scene was similar—men on the march in full battle kit, some wearing gasmasks; squads engaged in night patrol, convoys and dispatch riders on practice manoeuvres and a happy mixture of carefree wholesome fun.

On this barnstorming tour through the inky blackout my travelling companions were Captain Victor McLean, Vancouver, director of auxiliary war service work, and Captain Grieg MacDiarmid, Montreal, of the Canadian Y.M.C.A. We lost our way frequently but finally reached our first objective — the camp of the West Nova Scotia regiment.

The steel-helmeted Maritimers reached camp splattered with the mud they had collected on realistic exercises in a nearby wood. In small groups they milled about a mobile Y.M.C.A. canteen warming up on hot tea.

In the centre of the khaki group walked Ottawa's Lieut.-Colonel M. F. Gregg, V.C., officer commanding the battalion, who had personally conducted the company on patrol.

"That was a nice show you put on tonight boys," he called to the troops as he drank a cup of tea himself. "Now go and get yourselves a good night's rest."

But the men, rarin' to go, had other ideas. Into their recreation hut they streamed just in time to take in a movie show arranged by Max Ford of Westmount, Que. It was a program of comics and a sports reel. As an added feature Ford and Second-Lieut. J. Smeltzer, of Lunenberg, N.S., gave a number of piano selections they are planning to broadcast to Canada in a few weeks. Among the numbers was the marching song "Canada," which they composed.

The concert concluded, the audience dispersed to canteens, reading, writing and recreation rooms. Ping pong games were in full swing, dart boards took heavy punishment and other pastimes were going on amid a chorus of laughter and good-

TROOPS FINDING

(Continued on Page 2, Column 3)

Finns Blasted By Armada Of 800 Planes

100 Counted At Once Over Helsinki; Karelia Battle Rages

HELSINKI, Feb. 21 — (AP). — Approximately 800 Soviet Russian warplanes dropped an almost continuous hail of explosives on beleaguered Finland early to-day in the largest mass bombing attack in aviation history.

(Simultaneously, a Red army communique reported the fall of the Finnish coastal fortress of Koivisto, western anchor of the Mannerheim Line on the Karelian Isthmus and objective of 12 weeks of Soviet attack.)

Apparently attempting a knock-out blow from the skies, the Soviet aerial armada ranged Southern and Central Finland through the night and into the early morning hours, sending bombs crashing on to cities, railways and roads.

Nothing in past wars aproaches the power of the Russian aerial offensive.

Seven air raids sounded in Helsinki alone. No bombs were dropped on the capital.

First reports toll of 11 alarms at Lahti, where several homes were destroyed. Numerous fires were started at Hyvinkaeae, 30 miles from Helsinki. Two trains were bombed and machine-gunned, Finnish sources reported.

FINNS BLASTED

(Continued on Page 8 Column 1)

MORE ABOUT—

Britain Helps

(Continued from Page 1)

women have registered at the Finnish Legation here as volunteers for the Finnish army. It is understood the first group will leave Britain shortly. Recruiting by Finland in this country has the consent of the British Government.

One of the difficulties of sending volunteers to Finland is the necessity of obtaining the consent of Norway and Sweden, whose territory must be crossed. So far they have agreed to this traffic, which has been on a relatively small basis.

LAXATIVE TO GIVE A CHILD? FEEN-A-MINT IS REALLY MILD

SEEMS too good to be true that Feen-a-mint is so gentle in its action that you can give it to a small child! ... Because children will chew Feen-a-mint just for its delicious mint taste alone! Feen-a-mint is mild, yet effective, because its measured dosage mixes with the saliva and is taken in nature's way—not forced down. Keep *your* children regular the modern pleasant way—with Feen-a-mint. 1-39

Feen-a-mint
Delicious Chewing Gum
LAXATIVE

MORE ABOUT—

Altmark

(Continued from Page 1)

Germany, protesting against the British raid into Norwegian waters to free British prisoners from the German vessel Altmark, had charged Britain set a precedent for the Altmark's action by running the captured German merchant ship Dusseldorf, with the German crew prisoners, through the Panama Canal last Christmas day.

The British answer to this to-day was that the Hay-Pauncefote Treaty of 1901 between Britain and the United States provided for passage of warships and prizes through the Canal.

Whole Village Fights Vainly To Save Store

SPRUCEDALE, Feb. 21.—Fire loss of $25,0000 to $35,000 ensued here yesterday when flames swept the large modern store of W. J. Elliott and threatened many other buildings in this village of 300 persons north of Huntsville. Two weeks ago the continuation school here was burned down with loss of $17,000.

Reeve Ernest C. Brownhill summoned every able-bodied man in the community to fight the blaze, but they were handicapped by high winds, lack of water and equipment. They succeeded, in bucket-brigade formation, in preventing the spread of the flames to any other buildings, although a stock of 2,000 cords of wood 500 feet away caught fire.

The three-story stone building occupied by the store, largest in the village, is believed to have caught fire through a faulty chimney, according to Reeve Brownhill. It started on the second floor and demolished the entire building. Only a small portion of the stock in the store was salvaged.

"Piece of burning debris scattered in the wind for as far as two miles," said Reeve Brownhill. "There was danger that the whole town would be ablaze. I called all the men out, but they didn't have much chance without equipment. The only water

WHOLE VILLAGE

(Continued on Page 8, Column 1)

Manion Proposes To Appoint Overseas Envoy

Tempo of the general election campaign quickens as additional Conservative stalwarts back up their leader, Hon. Dr. R. J. Manion, with speeches and Liberal cabinet ministers accelerate the government's drive for votes.

Dr. Manion continued to carry the major burden of the Conservative campaign yesterday with speeches in Victoria and Vancouver in which he provided more details of his proposed National government policy. Hon. C. H. Cahan of Montreal and M. A. MacPherson of Regina, considered two of the party's most capable speakers, also entered the fray.

The government concentrated on Western Ontario with labor minister McLarty and agriculture minister Gardiner speaking in that province. Prime Minister Mackenzie King plans to reply tonight to Dr. Manion's charges that the war effort has been inadequate. Entitled "Canada and the War," the address is expected to outline the measures taken by the government to prosecute the war.

More Manion Plans

The Conservative leader, who is suffering from a cold, gave more details of the national government policy than in any previous address.

MANION PROPOSES

(Continued on Page 8, Column 2)

Lemon Juice Recipe Checks Rheumatic Pain Quickly

If you suffer from rheumatic or neuritis pain try this simple inexpensive home recipe. Get a package of Ru-Ex Prescription from your druggist. Mix it with a quart of water, add the juice of 4 lemons. It's easy and pleasant.

You need only 2 tablespoonaful two times a day. Often within 48 hours — sometimes overnight — splendid results are obtained. If the pains are not quickly relieved and if you do not feel better, Ru-Ex Prescription will cost you nothing to try. Your money back, if it does not help you. Ru-Ex Prescription is for sale and recommended by McDermid & Jury, and Tamblyn's and all other leading druggists.

Listen to

RIGHT HON. W. L. MACKENZIE KING

on

Wednesday, Feb. 21st 9.00 - 9.30 p.m.

and

Friday, Feb. 23rd - - 10.30 - 11.00 p.m.

over

CFRB Toronto or Your Nearest Ontario Radio Station

KEEP CANADA'S WAR EFFORT UNITED

FORWARD WITH MACKENZIE KING

National Liberal Committee for Ontario

Dope Agent Joins Sing Tong Jails 22 "Pals"

NEW YORK, Feb. 21—(AP). — A Federal narcotics agent yesterday described the weird ceremony that made him the first white member of the Hip Sing Tong and told how he used his Chinese fraternity connections to send twenty-two of his Oriental "pals" to prison.

George White and a fellow agent, John J. Esch, who also became a tong man, were brought here to testify at the narcotics conspiracy trial of Loo Foo of New York, and Low Cheong, wealthy San Francisco importer.

Assigned in 1937 to break up a nation-wide Chinese narcotics ring, they convinced one Leon Long, subsequently convicted, that they were wholesale narcotics dealers and were told that they should "connect up" with the Hip Sing Tong if they wanted any "favors."

Swears Chinese Oath.

White said Long gave him a letter of introduction to the head of the tong in Pittsburg and that after a formal application for membership he was initiated at a special meeting.

He said he was escorted to a room with barred doors, paper dragons on its walls and containing a huge altar, dim amid burning incense, and there obliged to repeat in Chinese an oath vowing "may I be consumed by fire if I

DOPE AGENT

(Continued on Page 8, Column 3)

MORE ABOUT—

Raid Expected

(Continued from Page 1)

most residents were able to find refuge. Many fled to the fields, others crouched in their homes.

Several bombs fell within 100 feet of the Pajala church where some townsmen were huddled.

When the attack ended the Soviet planes fellowed the frontier about 20 miles before disappearng over Finland.

First reports said no one had been killed. Seven Russian planes were reported to have formed the squadron that dropped 20 incendiary bombs setting fire to half of the town of 3,000 persons.

Pajala's resident had no formal air raid precautions. When they found themselves the target of the surprise attack, Aftonbladet said, some fled terror stricken to fields, while others remained in the scant security of their homes.

The town was reported still burning in the afternoon. The Swedish government was said to have ordered an investigation.

29 Bombs Near Church.

Accounts attributed to eye-witnesses said 29 explosive bombs fell near Pajala Church, which was not damaged, while an undetermined number of incendiary bombs fell in the centre of the village.

Among the buildings hit was an old hospital from which patients had been moved recently. One bomb struck the gymnasium of a school building and penetrated to the basement without exploding.

Pajala's telephone operator, Miss Astrid Perttu, related that at 12.15 p.m. she received a call from a border station stating that foreign planes were observed. Half an hour later a call came from Kengis village, near the border, stating that seven Russian planes were proceeding into Swedish territory at high speed.

"I immediately informed the nearest military commander and then went to work to inform people and answer calls," said Miss Perttu.

Although a building 100 yards away was struck by a bomb and burned to the ground, Miss Perttu stuck to her post throughout the raid.

Cannot Accept Arguments.

STOCKHOLM, Feb. 21 — (CP-Havas). — "Both belligerent groups are using methods and defend them with arguments which neither Sweden nor other neutral countries can accept." Foreign Minister Christian Guenther declared to-day in Parliament in a review of the war at sea.

He said that since the beginning of the war Sweden has lost 32 freighters of a total tonnage of 64,000 tons. He said 228 Swedish seamen had lost their lives and 15 were missing in the cases of seven vessels, 26.6 per cent. of the total, the sinkings were due to submarines.

"If the principal aim of the naval warfare is to prevent deliveries to belligerents, we can say that this object was only attained in the cases of one-sixth of the vessels sunk," the Foreign Minister continued. "The rest were en route to Sweden or moving between Sweden and neutral points."

The Germans, he said, state that neutral freighters exposing themselves to the dangers of the North Sea war zones and around Great Britain run unavoidable risk.

"If Sweden," he went on, "avoided dangerous waters, the result would be that it would be forced to cease all navigation to Britain and France and in large measure cut off its maritime commercial relations with the neutral countries. This would have unfortunate consequences for a country which, like Sweden, depends on its maritime trade.

MORE ABOUT—

Troops Finding

(Continued from Page 1)

natured banter.

In the town skirting this area of the camp there was the same friendly frolic wherever the Canadians gathered.

But throughout our tour there were constant reminders that the thoughts of the Canadian boys are close to the folks back home. Wherever there was spare time to wield a pen or pencil they were writing letters—even at tables lining the walls of the dance hall.

MORE ABOUT—

Orders Flooring

(Continued from Page 1)

ed in emergency delivery of coal.

A committee of the strikers, whose ranks have swelled to 1,200 men, met the Ontario Labor Minister, N. O. Hipel, at noon today and informed a deputation of the coal dealers that the men had decided unanimously to remain on strike until the closed shop demand was granted. Union leaders claimed that 95 per cent of the coal handlers were solidly with them.

At suburban Long Branch 30 strikers attempted to dump a load of wood that was leaving the yards of a fuel company and were warned that they would be arrested at the first show of violence.

Louisiana Ballot Wipes Out Long Dynasty

NEW ORLEANS, Feb. 21 — (AP) —The Huey P. Long political dynasty, born of 12 years of dictatorial violence, died peacefully by ballot yesterday after one of the bitterest election campaigns in Louisiana's history.

Voters in the Democratic runoff primary election for the Governorship nomination swept to defeat Governor Earl K. Long, brother of the "Kingfish" and titular leader of the political machine, and nominated Sam Jones, lawyer and reform candidate, to the office. In Louisiana the Democratic nomination is tantamount to election.

Jones pledged himself to restore democracy to Louisiana, regain much of the millions of dollars he said administration office holders stole from the state, and jail those found guilty of graft and corruption.

Rout of the machine's candidates appeared complete with Jones' slate of secondary state officers, engaged in the runoff, going in without a break, together with a new anti-machine legislature, and possibly an anti-machine State Central Committee.

Unofficial returns from 1,405 of the state's 1,703 precincts gave Jones 234,377 votes and Long 216,762, a lead of 17,615 votes for Jones. Jones will take office on May 14.

It was the first time since 1928, when Huey himself was elected Governor, that the Long administration had been whipped.

The martial air, characteristic of Long rule, prevailed yesterday as the Governor kept the state's 3,500 militiamen poised for duty, but, aside from several fist fights, there were few disturbances.

MORE ABOUT—

500 Plane Order

(Continued from Page 1)

orders, with a value in excess of $5,000 each, included.

Clothing and Accessories: Dominion Textile Co., Ltd., Montreal, $505,678; Canadian Cottons, Ltd., Montreal, $235,687; Montreal Cottons Ltd. $88,350; McFarlane, Lefaivre, Ltd., Montreal, $148,500; Eagle Shoe Co., Ltd., Montreal, $146,500; the Rosamond Woollen Mills Co., Almonte, Ont., $75,600; Paton Manufacturing Co., Ltd., Montreal, $33,161; Slingsby Manufacturing Co., Ltd., Brantford, Ont., $33,161; S. S. Holden Ltd., Ottawa, $55,013; Hugh Carson Co., Ltd., Ottawa, $22,050; G. W. Bithell Ltd., Montreal, $133,400; A. J. Carter Mfg. Co., London, Ont., $11,400.

Barrack Stores:

Dominion Textiles Co. Ltd., Montreal, $42,000; Dominion Fabrics, Ltd., Dunnville, Que., $21,000; Stauffer-Dobbie, Ltd., Galt., Ont., $21,000; International Silver Co., of Canada, Ltd., Hamilton, Ont., $35,900.

Naval Stores:

Anglo-Canadian Wire Rope Co. Ltd., Montreal, $30,113.

Medical and Dental Supplies:

British Ministry of Supplies, $20,350; Texpack, Brantford, Ont., $5,498.

Mechanical Transport:

Metallic Roofing Co. of Canada Ltd., Toronto, $100,971; Firestone Tire and Rubber Goods Co. Hamilton, Ont., $62,350; International Harvester Co. of Canada Ltd., Ottawa, $27,007; Ford Motor Company of Canada Ltd., Windsor, Ont., $5,872; Chrysler Corporation of Canada Ltd., Windsor, Ont., $11,174.

Machinery:

T. E. Ryder Machinery Co., Montreal, $10,481.

Electric Equipment:

Northern Electric Co. Ltd., Montreal, $159,937; Canadian Telephone and Supplies Ltd., Toronto, $160,615; Canadian Westinghouse Co. Ltd., Ottawa, $42,725.

Construction:

Acadia Construction Company of Halifax — for shaping, surfacing, drainage and shoulder gravelling of runways at Royal Canadian Air Force station, Dartmouth, N.S., $650,000; Canada Creosoting Co., Ltd., of Montreal—for material required in construction of hangar at Royal Canadian Air Force station, Sydney, N.S., $22,878.

Munitions:

British war office, $307,000; the United States Ordnance Engineers Inc., Cleveland, $123,775; the British Metal Corp. (Canada) Ltd., Montreal, $30,635; Consolidated Mining and Smelting Co., of Canada Ltd., Montreal, $30,635.

MORE ABOUT—

Two Red Attacks

(Continued from Page 1)

day cause two air raid alarms in Helsinki. No bombings were reported.

An attack by two Russian divisions, "strongly supported by artillery and aircraft," was said to have been repelled at Taipale. "Very many enemy tanks were destroyed," the Finns said, in the western sector near the Gulf of Finland, scene of some of the war's heaviest fighting which has brought the Russians within a few miles of Viipuri (Viborg).

Enemy losses were described as heavy at Taipale where Finns said "the fighting raged fiercely until late at night."

Northeast of Lake Ladoga, 50 miles from the isthmus front, there was relative quiet on the sector where Finland two days ago reported wiping out a Russian division, but "a few enemy strong points were captured."

A Russian attempt to send reinforcements to surrounded detachments near Kuhmo, about midday on the Russian-Finnish frontier, was repulsed.

Finns Bomb Red Camps

Finnish planes scouted behind the Soviet lines and bombed Russian encampments during a day which saw extensive aerial activity extending into the night.

"Several fierce air battles" were reported both in the war zone and far behind the lines but "in many cases attacks by enemy formations were foiled and formations dispersed."

The Finns charged a passenger train was machine-gunned and in one locality an infants' nursery damaged by bombs. However, only "a couple of civilians" were reported killed in the raids.

Two air raid alarms sounded in Helsinki as Russian warplanes returned to follow up their far-ranging raids of yesterday in which 10 persons were killed and 20 hurt in attacks on at least 30 communities.

Eight hundred Russian planes were authoritatively estimated to have participated in yesterday's raids, which continued into the early morning.

Blizzard Hampers Bombers

February's first blizzard handicapped the Russian bombing operations in southern Finland today and inspired new confidence among Finns for a successful defence of their fighting lines.

No foreign correspondent has been permitted to visit the isthmus front for the past 10 days. Available information from military and private sources in Helsinki indicated the war picture was something like this:

Heavy Russian artillery is close enough to drop shells continually into Viipuri—(here the dispatch was censored).

Planes by the hundreds continually are bombing that city, using flares there and on the front for night attacks. From a base somewhere nearby bombers come even on cloudy days.

The Finns are holding positions to which they withdrew under Russian pressure.

Although Russian losses are said to be extremely heavy and Finnish casualties light, there still are hundreds of thousands of Russians along this front to keep up attacks under almost constant shellfire.

Nazis To Get No Favors Allies Told

Turkey Threatens War Day Invader Walks Into Balkans

LONDON, Feb. 21 (CP)—The diplomatic tug-of-war between the Allies and Germany over Rumanian oil for the machines of war has been resolved to the satisfaction of Great Britain and France, an informed source indicated to-day.

Allied satisfaction was said to spring from assurance that Rumania would not discriminate in favor of Germany in supplying this vital war commodity.

It was reported that Rumania told Great Britain she would allot Germany 1,560,000 tons of oil this year, but that transportation difficulties probably would hamper delivery, just as they prevented delivery of some of the 1,300,000 tons assigned to Germany in 1939.

Viorel Virgil Tilea, Rumania Minister to London, handed to Foreign Secretary Viscount Halifax yesterday the Rumanian reply to Britain's expression of concern over the new Rumanian Oil Control Board, which controls production, including that of British and French-owned properties.

No Favors For Berlin

The note was not made public, but authoritative sources said a mutually satisfactory discussion was held and gave the impression the reply removed fears that Germany might be favored.

Establishment of the control board had raised such doubts in London that officials reconsidered the whole question of British and Rumanian trade.

NAZIS TO GET

(Continued on Page 8, Column 3)

House Speeds Up To Prorogue Session Friday

TORONTO, Feb. 21.—(CP).—Ontario legislators faced two more night sittings and continuance of the budget debate to-day in an effort to clear the way for prorogation Friday. A night meeting is scheduled for to-night and another Thursday.

In the first night sitting of the present session, George Challies (Cons., Grenville-Dundas) last night asked if the Ontario government and the Hydro Electric Power Commission were committed to a single-stage scheme for development of the St. Lawrence waterway and to further water diversion at Chicago.

Speaking in the budget debate he considered it strange Canadians appear to obtain all their information about the St. Lawrence scheme from United States sources. Eastern Ontario was shocked to learn a single-stage scheme was in mind, whereas until recently a two-stage development was contemplated.

What was now a scenic asset would be converted to an unsightly liability as the greater inundation required by the single-stage scheme would create much destruction in the astern part of the province. Returns from capital invested in power sales would come much faster by the two-stage than by the single-stage plan.

Hydro Deals Justified.

Mr. Challies said that recent

HOUSE SPEEDS

(Continued on Page 8, Column 3)

MARKET QUOTATIONS

Cheese, Produce and Livestock

TORONTO LIVESTOCK

TORONTO, Feb. 21.—(CP).—Cattle trade was steady at Tuesday's prices on the Toronto livestock market up to mid-session to-day. Fed calves were steady with veal calves about steady. Lambs and sheep were steady. No price was established for hogs. The cattle holdover from Tuesday was 400 head.

Receipts reported by the Dominion livestock branch were: Cattle 500, calves 200, hogs 800, sheep and lambs 325.

Weighty steers sold at $6.50 for plain up to $7-$7.25 for good to choice. Butcher steers and heifers ranged from $7-$7.25 with a few tops at $7.35 and common selling downward to $6. Good butcher cows sold at $4.75-$5.25 with common selling downward to $3.75. Canners and cutters sold at $3.25-$3.75. Good butcher bulls brought $5-$5.25, Bolognas sold at $4.50-$4.75. Fed calves traded at $8-$8.50 for good to choice with medium selling downward to

Good to choice veal calves sold at $11-$12 with common selling downward to $7

A few local lambs sold at $10 cwt. with common from $7-$9. A few good ewes brought $5.50-$6 with common selling downward to $3.

Hogs closed yesterday at $9 off-truck for bacon and $12 dressed weight.

Representative Sales:

Weighty Steers. — 6, 1181 lbs., $7.25; 3, 1096, $7.10; 19, 1144, $7; 3, 1100 $6.75.

Light Steers.—4, 850 lbs., $7.50; 15, 960, $7; 7, 928, $6.85; 2, 1040, $6.60; 3, 903 $6.50; 2 790, $6.25.

Heifers—6 803 lbs., $7.25; 2, 835, $7.15; 16, 869, $7; 4, 910, $6.90; 4, 772, $6.75; 2, 850 $6.

Cows.—2, 920 lbs. $5.50; 9, 1279, $5.25; 9, 1112, $5; 2, 1515, $4.85; 7, 1127, $4.75; 3, 1233. $4.60; 3, 1060, $4.50.

Bulls—1, 1330 lbs. $5.40; 1, 1890, $5.30; 1, 1590, $5.10; 3, 1913, $5; 1, 1470 $4.85; 2, 1190, $4.75; 1, 1210, $4.50.

FED CALVES—4, 680 lbs., $8.75; 19, 713, $8.50; 6, 720, $8.25; 11, 660, $8; 9 671, $7.75; 5, 674, $7.50; 2, 570, $7.

Stores—8, 813 lbs., $6.25.

Veal Calves—37, 2117 lbs., $12; 58, 181, $11.50; 39, 185, $11; 20, 177, $10.50; 12 161, $10; 4, 160, $8.50; 2, 115, $8.25; 18, 143, $8; 4, 178, $7.50.

Lambs—13, 100 lbs., $10; 9, 65, $8.

WINNIPEG GRAIN.

WINNIPEG, Feb. 21 — (CP). — A good general buying wave hit Winnipeg Grain Exchange to-day and wheat futures prices closed ½ to ¾ cent higher. May finished at 89½, with July 90¾ to ⅞ and October 91⅞ to 929 cents.

Chicago showed a 2-cent advance just before the close. Buenos Aires was ¾ cent up at three p.m.

Oats and barley received some mill support in the coarse grains pit and spreading operations were noted in flax and rye. Prices ranged upward.

Yesterday's Quotations.

	Open	High	Low	Close	Prev. Close
Wheat—					
May	87⅞	89¼	87⅜	89	88
July	88⅞	90⅜	88⅜	90	89
Oct.	90	91⅜	89¾	91¼	90⅛
Oats—					
May	40⅜	41	40¼	40¼	40⅜
July	39	39¼	38⅞	39¼	39⅛
Oct.	35	35⅜	35	35⅜	35⅛
Barley—					
May	54⅜	54⅝	54⅜	54⅛	54⅛
July	52⅜	53	52⅜	53	52⅛
Oct.	....	....	....	50⅛	50¾

Information Sought

THE EXAMINER would like to secure some definite information as to the life and exploits of Peterborough's once famous strong man Dan McDonald who is buried in Little Lake Cemetery and over whose grave appears the curious epitaph:

Ye weak beware, here lies the strong
A victim to his strength.
He lifted 1,600 pounds
And here he lies at length.

This paper would be glad to hear from citizens who know something of the life story of McDonald who died in October, 1871, at the age of 33 years.

MORE ABOUT—

Hunting To Open

(Continued from Page 1)

where spearing is permitted—had met with bitter opposition.

However, license were granted now only to persons in dire needs and it was hoped the practice would be stamped out shortly.

Criticism of the Quebec department of game and fisheries came from Aurelian Belanger, Lib. Prescott, who charged persons on the Quebec side of the Ottawa river were not compelled to live up to the regulations and were marketing fish in Ottawa in competition with persons from the Ontario side who did observe the law.

Toronto Stock Exchange

Biggar and Crawford

	High	Low	2.45
MINING			
Aldermac	32½	31	31
Amm.	3¼-4½		—
Aunor	226	—	—
Arntfield	9	—	—
Buffalo Ank	710	—	—
Beatty	112	111	112
Bidgood	13¼	—	—
Base Metals	23	—	—
Bankfield	22	—	—
Bralorne	10¼-10¾		—
Bobjo	8-8½		—
Brown Oil	16	15½	15½
Chesterville	85	—	—
Calgary-E	200	198	198
Coniarium	178	175	175
Central Pat	234	—	—
Coast Cop.	165-175		—
Can. Malartic	71	—	—
Chromium	80	—	—
Castle	66	—	—
Davies	25¼	25	25
Dome	26½	26½	26½
Eldorado	93	—	—
East Mal.	380	375	380
Falconbridge	44C	—	—
Francoeur	45-50		—
God's Lake	5'8	—	—
Gunnar	55¾	55	55
Goldale	17-18½		—
Gillies	5¾	—	—
Home Oil	268	—	—
Hard Rock	114	112	112
Harker	5¾-6¼		—
Hollinger	14⅞	14⅝	14⅝
Hudson Bay	31	30½	30½
Howey	37½	35½	37½
Jacola	4-4½		—
Jellicoe	15	14	14
Kirkland Lk.	136	134	135
Kirkland Hud.	27	—	—
Kerr-A	240	238	238
Little L. Lac.	320	315	315
Leitch	75-77		—
Lakeshore	25½	25¼	25¾
Lapa	15	—	—
Noranda	73½	73	73
Moneta	72	71½	71½
Madsen	46	44	46
McIntyre	51½	51	51½
Macassa	455	450	455
MacLeod	211	206	210
Mining Corp	114	—	—
McKenzie	137	135	137
McWatters	45	—	—
Naybob	26	25½	25½
O'Brien	146	—	—
Oro Plata	56	—	—
Okalta	107-108		—
Omega	24	—	—
Paymaster	39	38½	39
Preston	212	210	210
Pickel Crow	390	—	—
Perron	195	193	195
Pioneer	215	212	215
Powell	148	135	142
Pend Oreille	192	190	190
Premier	132	—	—
Pamour	196	192	196
Reno	36	—	—
Sand River	11	10	11
Sherritt	104	101	101
Siscoe	80	79	80
San-Antonio	233	228	228
Sudbury Bas	190-200		—
Sullivan	87½	87	87
Sylvanite	325-335		—
Sladen	50	49	50
Toburn	170-190		—
Teck Hughes	390	—	—
Uchi	82	80	82
Ventures	408-418		—
Waite Amulet	575-585		—
Wright H	765	760	760
INDUSTRIAL			
Abitibi	150	—	—
Abitibi Pref	12⅞B	—	—
Algoma Steel	14	—	—
Beauharnois Pow	5¼	—	—
B A. Oil	23	—	—
B.C. Power A	28-28¼		—
Build Products	15¼-15½		—
Brazil Traction	9¼	99	9
Bell Telephone	168	167	168
Burlington Steel	11¼-13		—
Canada Cement	7-7¼		—
Can Cement Pfd	97½	—	—
Can Packers	102½-104		—
Can Vinegars	11½-13¼		—
Can Car & Fdry	14¾	—	—
Can Car & Fdry Pf	25	—	—
Can Canners	10½	10¾	10½
Can Canners A	21	—	—
Can Canners B	13¾	13½	13¾
Canada Bud	4¾	—	—
Can Drdg & Dock	22¾-26		—
Can Oil	17-21		—
Can Pacific	6¼	—	—
Can Ind Alc A	2¾-3		—
Con Paper	6¾	—	—
Con Min & Smelt	44¾	44¼	44½
Cockshutt Plow	7¼	6¾	6¾
Consumers Gas	177	—	—
Dist Seagrams	24	—	—
Dom Fdys & Steel	34	33¾	33¾
Dom Bridge	36¾-37½		—
Dom Steel B	14¾	14¼	14¼
Dom Stores	4¾-5		—
Dom Tar & Chem	7	—	—
Fan Farm Candy	27¼	27	27
Fleet Aircraft	8¾	8¾	8¾
Ford of Canada A	20	—	—
Dom Woollens	3	—	—
Dom Woollens Pfd	8¾	8¼	8¾
Gat Power	15¾B	—	—
Gen Steel Wares	9¾-10¾		—
Goodyear Tire	85	—	—
Gyp Lime & A	4¾	4¾	4¾
Harding Carpets	3¾-4¼		—
Ham Bridge	7-7¼		—
Hir Walkers	43¾	—	—
Hir Walkers Pfd	20¾	20¼	20¾
Imperial Oil	15	14¾	14¾
Imperial Tob	15¾	15¾	15¾
Inter Petroleum	23¾	23¼	23¼
Inter U 'B'	45	—	—
Kelvinator	8½-9½		—
Laura Secord	12½	—	—
Loblaw A	27½	—	—
Loblaw B	26½	—	—
Maple Leaf	4¾-5		—
Maple Leaf Pfd	8	—	—
Massey-Harris	5¼	—	—
Masey-Haris Pfd	54	—	—
Mont L H & Pow	30¾	—	—
Moore Corp	45½	45	45½
National Steel Car	64½	—	—
Nickel	44	43¾	43¾
Page Hersey	107	—	—
Power Corp	10-10¾		—
Royalite Oil	33-33½		—
Steel of Canada	78	77	78
Silverwood's Prfd	7¼-7½		—
Union Gas	16⅞	—	—
United Steel	5¾	—	—
Westons	12¾	12½	12¾
Wineries	4½-4½		—

New York Stock Exchange

Biggar & Crawford

	High	Low	2.45
Amer Tel & Tel	172⅜	—	—
Anaconda Copper	31	30½	30¾
Bethlehem Steel	79½	78	79½
Chrysler	86¼	85½	85½
Col Gas	6¾	6¼	6¼
Cons Edison	32	—	—
Electric B & S	7	—	—
Gen Motors	53⅞	53½	53⅞
Gen Motors	53⅞	53½	53⅛
Goodyear	43¾	—	—
Inter Harvester	54½	—	—
Inter. Nickel	37	—	—
Inter P & P Prfd	58	—	—
Kennecott	38¼	—	—
Montgom. Ward	54¼	—	—
N. Y. Central	17	—	—
North American	21⅜	—	—
Penns. Rly.	23	—	—
Radio Corp.	5¼	5¾	5¾
Republic Steel	21⅜	21⅛	21¼
United Aircraft	47¼	—	—
U. S. Steel	59¼	58⅝	58¾
Westinghouse	113¾	—	—
Yellow Cab	18⅝	17¾	18⅝

Grain Exchanges

Biggar & Crawford

	July	Sept	May
Chicago Wheat:			
High	105	104⅞	106⅝
Low	103	103⅛	104¼
Close	103⅜	103⅜	105½

	July	Oct.	May
Winnipeg Wheat:			
High	91⅞	92½	90¼
Low	90¾	91⅝	89¼
Close	91	92	89⅝

	May.	July	Oct.
Winnipeg Barley:			
High	55¼	53½	
Low	54⅝	53¾	
Close	55	53½	

	May.	July	Oct.
Winnipeg Oats			
High	41⅝	39¾	35¾
Low	41	39¼	35⅜
Close	41¼	39⅝	35½

LIVERPOOL —Closed.

MORE ABOUT—

Fishers Rake

(Continued from Page 1)

Ala, sunk after striking a wreck near Glenans Island, off the coast of Brittany.

BERLIN, Feb. 21—(AP)—An early morning foray of "several enemy planes from the west and northwest" over Heligoland Bight was reported today by the Nazi high command communique, which, however, did not give results of the flight.

The communique said:—

"In the west, no specia' events. Reconnaissance and frontier protection flights failed to result in fighting contact with the enemy.

"In the course of reconnoitring flights along the British and Scottish coast as far as the Shetlands, two British minelayers were sunk by bombs thrown and one armored commercial vessel hit so severely it must be considered lost.

"All planes returned unharmed into home ports.

"After midnight several enemy planes from the west and northwest flew into the inner German (Heligoland) Bight.

"One U-boat returning from a distant voyage reported sinking 27,795 gross register tons."

MORE ABOUT—

Total War

(Continued from Page 1)

emy's.

Those are casualties in only touch-and-go-fighting. What they would amount to in a "total war" is, of course, problematical. But they unquestionably would be high, and pilots are not replaced so easily as they were when 140 miles an hour was super-fast.

In the last war, men were sent aloft often after only two or three hours of instruction. To-day, months of training is necessary to instruct a novice properly in the art of flying 300-mile-an-hour bombers and pursuits capable of 400 miles an hour.

There is little question that Germany had the jump on France and Britain in flying personnel before the war started. As far back as 1937, news correspondents in Berlin reported the Reich had an air force of more than 100,000 men, about a tehth of whom were pilots. Last year, more than 100,000 member of the "Hitler Youth" organization were earmarked for aviation careers.

Last summer, France had laid plans for an air army of 86,000 men. The program was slow in coming to fruition. Britain's goal was 100,000. In each instance, about a tenth of the number was designated as pilots. Programs of both countries were accelerated at the start of the war.

Between them, Britain and Germany lost 32,500 men from their air forces in the war of 1914-18, al lof whom were fliers—commissioned pilots and enlisted men.

Mines of North China produced 12,000,000 tons of coal in the last year.

HOW TO OVERCOME ITCHING PILES

If you are annoyed with itching piles or rectal soreness, do not neglect the same or run the risk of an operation. Any itching, soreness or painful passage of stool, is nature's warning and proper treatment should be secured at once. For this purpose get from McDermid & Jury and Bond's Drug Stores or any druggist a package of Hemroid and use as directed. This formula, which is used internally, quickly relieves the itching and soreness and aids in healing the sore, tender spots. Hemroid is highly recommended, is easy to use and it seems the height of folly for anyone to risk an operation when a simple remedy, which is so pleasant to use may be had at such a reasonable cost. —(Advt.)

Harwood Euchre Jolly Affair

HARWOOD, Feb. 21—(ENS)—The hall was prettily decorated on Friday evening for the annual Valentine euchre and dance, sponsored by the Harwood W.I.

Euchre was played from 8 o'clock until 10 with Mr. Earle Shearer, a most capable manager.

The hall was cleared for dancing with music supplied by the Cobourg Swing Band. A loud speaker system was installed by Mr. Victor McMann which added to the volume of the music for old time and some of the latest steps in dancing.

Prizes for euchre were won as follows: ladies' first, Miss Helen Moyer, a rayon table cloth; second, Mrs. Thomas McBride, Cold Springs, a bath towel; gent's, Mrs. Art Newman (playing as gent), a silk tie, second, Mr. Charles Burrison, cigarettes and ash tray. Mrs. S. O'Connel won the lone hand prize, a package of bridge cards.

The amusing novelty dance was won by Cecil McMann and Jean Shearer and received linen tea towels and combination razor and shaving cream set.

Coffee, sandwiches and cake were served by members of the W.I.

Mr. Earle Shearer was in Toronto last week on business.

Mr. and Mrs. H. Zufelt and Mrs. F. McCulloch visited friends in Oshawa one day this week.

Jack Patch has returned from Toronto where he has spent the past two weeks with his father.

Mrs. Leslie Hall and infant son, John Warne have returned home.

Miss Marlene Campbell of Cobourg spent a few days recently with her grandparents here.

Mrs. J. Young and Miss Ivy visited relatives in Cobourg last week.

George Isaac has recovered from his recent illness.

Mr. and Mrs. Olaf Snelgrove of Camborne visited Mr. and Mrs. G. Isaac one day last week.

George Lean of Oshawa spent the week-end with relatives here.

A party of young people enjoyed skating at Omemee on Saturday evening and were entertained at Miss Moyer's home afterwards.

Miss Helen Hoskin of Cobourg spent the week-end with Mr. and Mrs. E. Drope and family.

Mr and Mrs. Cecil Harvie of Peterborough visited his parents here on Sunday.

Mr. and Mrs. Fred Lean and Bobby of Oshawa visited Mr. and Mrs. McCulloch on Sunday.

Friends of Joseph Walker of Sunderland were pleased to see him at church on Sunday morning.

Mr. Russel Johnston is confined to his bed with measles.

Omemee Y.P.U. Not Entering Contest

OMEMEE, Feb. 21—(ENS). — The weekly meeting of the Young People's Union was held on Monday evening and presided over by Miss Christina Connell. The business of the evening was conducted by the president, Richard Vaughan. It was decided that the society would not enter the Presbytery debates but would take part in the dramatics festival when it was held. A committee was appointed to prepare a religious drama for Easter Sunday evening. The treasurer's report showed a balance of $18.00 in the treasury.

Miss Eleanor Sherin read an interesting paper on music appreciation. Miss Christina Connell deviated from the theme of the meeting to give a synopsis of the life of Lord Tweedsmuir, closing with a poem written by him in 1897. A memorial hymn, "Unto the hills around do I lift up my longing eyes" was sung.

Miss Mary Faulkner dealt ably with the topic, "Life of Beethoven." Miss Lily Race played one of Beethoven's compositions, Sonata Pathetique, in three movements.

SPRINGVILLE

Pot Luck Dinner Is Held By W.M.S.

SPRINGVILLE, Feb. 21—(ENS). —A very successful pot luck dinner was held by the W.M.S. at the home of Mrs. O. Dunford. Twenty-five ladies were present.

Two quilts were completed for the W.M.S. sale. The fact that each lady was to be called by her Christian name made it a very jolly party. The ladies each wore a badge with her name written on it, and a fine was imposed on anyone breaking the rule.

Personals.

Miss Mary Staples was at home for the week-end.

Miss Lillie Robson and Mrs. Mamie Deyell of Frobisher, Saskatchewan, were callers on Sunday of the latter's aunt and uncle, Mr. and Mrs. William Whitfield.

Mr. and Mrs. Ray Wood, Miss Dorothy Cathcart, Donald Cathcart and Mr. and Mrs. Harold Rowan were among those from Springville who attended the ski-meet at Bethany at the week-end.

Miss Vivien Brown, nurse-in-training at Nicholls Hospital, was with her parents, Mr. and Mrs. Harry Brown for the week-end.

Mr. and Mrs. Rowman of Bethany are guests at the home of their son, Mr. Harold Rowan.

The W.M.S. is holding a fish supper in the basement of the church on Friday evening, after which the young people will present the fourteenth and last performance of their play, "Civil Service."

Station Accident

PORT HOPE, Ont., Feb. 21 — (CP). — B. Miller, Trenton, was admitted to hospital here on Tuesday suffering from a factured skull and other head injuries in an accident at the Canadian National Railways station. Miller had placed an express truck on the loading platform and it is believed a train hit the truck, which in turn struck Miller.

Responsible For Altmark Incident

This photo of Winston Churchill, First Lord of the British Admiralty, is the most recent one of the man on whose shoulders rests the responsibility for the policies of the British navy. The spectacular invasion of Norwegian waters by British warcraft to rescue 300 British seamen from aboard the German prison ship, Altmark, is the latest and greatest of these responsibilities. The Admiralty announced frankly that it gave the orders for the British destroyers to rescue the Altmark's captives even if it meant going into Norwegian territory to do so.

Gardiner Advises Farmers Use War As Period For Retrenchment

TORONTO, Feb. 21—(CP).—Agriculture Minister J. G. Gardiner told the Canadian Chamber of Commerce on Monday that because of long pre-war preparations by Great Britain, France and Germany he did not expect any great increase in demand for Canadian farm products during the first year of the war.

Mr. Gardiner, one of five speakers who outlined the job of business in wartime before the Chamber convention, said the Canadian farmer had entered the war under unfavorable circumstances, largely because the three European countries now at war had prepared for the conflict at the expense of the farmer of the Dominion.

The Minister, whose Department has sought to aid the farmer in the country's war effort, said records showed agriculture will experience better prices during the war than immediately before or immediately afterward.

Mr. Gardiner suggested that since most farm products went to the pre-war level within five years after the first Great War, a proper conclusion to reach was that the war period should be used on each farm as a period of retrenchment during which every dollar taken in should be used to put equipment and title in good shape.

Something For Rainy Day.

"If that is accomplished everything over and above ordinary earnings should be put into safe keeping, possibly in government bonds so that it will be available to carry through the difficult period which follows every war," he said.

The Minister told the delegates during a round-table conference that it is only when armies marching across France or the removal of men from farms to the armies in France or England interferes with the production of farm products in those countries that the demand will become great for Canadian surpluses.

He said a continuation of the war for three years or more is bound to increase prices of Canadian farm products and added it is the desire of everyone in Canada that they should not rise as high as in the last war. Farmers felt governments should do something to assure reasonable returns during the war.

Labor's task in the war was related by President Tom Moore of the Trades and Labor Congress of Canada who said labor could assist in the war effort by maintaining industrial harmony and further by aiding in furnishing an adequate supply of efficient labor.

The problems of the consumer, the investor and management were discussed respectively by D. E. Longmore of Toronto, a director of A. McKim, Limited, W. P. Scott of Toronto, president of the Investment Dealers' Association of Canada, and C. W. Sherman of Hamilton, Ont., president of the Dominion Foundries and Steel, Limited.

Favor Pulp Export

TORONTO, Feb. 21.—(CP)—A select committee of the Ontario Legislature today decided to recommend to the Legislature this afternoon that the House act to permit the export of pulpwood from lands leased by the Crown to the railways and other corporations. Such export is now forbidden.

Motion to permit the export was made by Provincial Secretary Harry Nixon. Conservative Leader George Drew refused to vote on the ground the committee had no evidence on which to formulate a decision.

Sitzkrieg

London, Feb. 21 (CP Cable)

THE threatened German blitzkrieg having failed to take fuse, this far from lightning war is now known as a sitzkrieg.

The pearl of sarcasm was turned up today in a Royal Air Force Memorandum pointing out that the sit-down war was providing an opportunty to push the Allies' air program to the last degree of efficiency.

This is the opposite of the last war when it was not uncommon for aviators to be rushed into combat service after a minimum of flying experience.

BABY'S UPSET STOMACH QUICKLY CORRECTED

BABY'S little "Tummy" is often easily upset. It is easily righted again, too, if you know just how to do it. Let Mrs. M. S. Alway, of London, Ont., tell you: "Baby's Own Tablets are a great help at the first sign of upset stomach, during teething time or when a cold is coming on. They work quickly yet gently to carry away poisons and promote quiet sleep. Walking floors at night is unknown in our home."

And Mrs. W. R. Sharp says: "I nursed my baby shortly after being alarmed over a motor accident and that upset her almost to the point of convulsions. I gave her Baby's Own Tablets and she soon stopped crying—went to sleep and when she awakened was her own good self again."

Equally effective for diarrhoea, colic, teething troubles, simple croup, constipation and simple fever. Sweet-tasting, easy to take, prompt in their action yet harmless. Analyst's certificate in every box. Buy a box today for sickness so often strikes in the night. 25 cents. Money back if not satisfied.

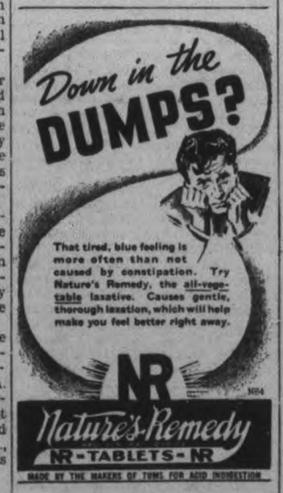

BACKACHE OFTEN WARNING

Backache may be the first sign of Kidney trouble. When your back aches, look to your kidneys. Don't fail to heed this warning—it is too important. Take prompt action to correct Backache, or its cause. At the first sign of Backache turn confidently to Dodd's Kidney Pills—for over half a century the favorite remedy for Kidney ailments. 107

Dodd's Kidney Pills

Relief from COLDS AND Nasal Catarrh

Why endure the congestion, stuffiness, nauseating mucus and choked air passages of nasal catarrh? Get relief from these dread symptoms at once. Use Mentholatum. Quick in action. *Guaranteed to bring relief or money back.*

Buy it at your druggist—in 30c jars or tubes

Gives COMFORT Daily

MENTHOLATUM

No Profiteering Says McLarty

ESSEX, Ont., Feb. 21 — (CP).—There will be no undue profiteering or scandal during the war such as was charged during the last war, Hon. Norman McLarty, Federal Labor Minister, told the Essex South Liberal nominating convention here last night. Murray Clark, Harrow farmer, Liberal member of the last parliament, was chosen to seek re-election in the March 26 election.

Citing the brief sugar panic, he said hoarding also was being guarded to prevent unnecessary price increases. The cabinet minister said sugar had risen only ½ cent a pound since the war and added the rise was directly accountable to the increase in freight and insurance rates.

Challenging Dr. R. J. Manion, Conservative leader, to further improve Canada's war effort, Mr. McLarty said Prime Minister Mackenzie King has guided the Dominion wisely since war started. He charged that Dr. Manion had failed to advance one point to make the country's actions more efficient.

Colonel George Drew, Ontario Conservative chieftain, also came under Mr. McLarty's fire. Charging Col. Drew had attacked the government as cowardly in calling the election instead of facing parliament. Mr. McLarty added that if Col. Drew had any ammunition to fire now was the time to present it to the people.

An announcement concerning wool shortages in the Dominion will be issued shortly, Mr. McLarty said. It will show that not one complaint has been received by the wartime prices and trade board regarding wool from manufacturing companies, he added.

Mr. McLarty later addressed a Liberal nominating convention at Petrolia.

CIVIC VIRTUE FALLS

NEW YORK—(CP).—Begrimed by 18 years of aesthetic and social criticism, Civic Virtue, represented by a nude male figure trampling a female figure symbolizing Civic Corruption, is to be removed from City Hall Park.

For Bad Winter Coughs, Mix This Remedy at Home

Quick Relief. Big Saving. So Easy. No Cooking.

This well known recipe is used by many thousands of housewives, because they have found that it gives them a much more dependable remedy for distressing winter coughs. It's so easy to mix—a child could do it.

From any druggist, get 2½ ounces of Pinex, a compound containing Norway Pine, in concentrated form, well known for its effect on throat membranes.

Then make a syrup by stirring two cups of granulated sugar and one cup of water a few moments, until dissolved. It's no trouble at all, and takes but a moment. No cooking needed.

Put the Pinex into a 16 oz. bottle and add your syrup. This gives you 16 ounces of cough remedy, unusually quick-acting and dependable, and you get four times as much cough medicine for your money. It never spoils, and is very pleasant—children love it.

You'll be surprised by the way it takes hold of severe coughs, giving quick, satisfying relief. It loosens the phlegm, soothes the irritated membranes, and helps clear the air passages. Money refunded if it doesn't please in every way.

Boracic and Lanolin Toilet Soap

A beautiful even-textured toilet soap, white and delicate.

Gives a creamy, smooth lather that does not irritate the most delicate skin.

Note the low price.

6 for 23c

TAMBLYN

IS PAID A COMPLIMENT

Last week an officer in the Canadian Army visited a Tamblyn Store and on being approached to see what he wished asked if he would be permitted to "LOOK AROUND". Permission was gladly given after which he made a very thorough examination at the conclusion of which he "COMPLIMENTED" the manager and was most profuse in his praise of that store in particular, and the Tamblyn Drug Stores in general. The gentleman in question had travelled extensively during which time he had had occasion to visit stores all over the universe and his "EXPRESSED OPINION" was that in all his travels he had never seen "FINER DRUG STORES". You can well imagine our pleasure at such a compliment and we thought you would appreciate the fact that right here in your Native Ontario are stores worthy of such comment, more particularly so when those stores continually serve your pocket book in such a manner as demonstrated in our

Suggestions and Bargains for the Balance of the Week

Mecca For a Chest Cold use a Mecca and Mustard Poultice
23c - 45c - 79c

Youth's Answer to GRAY HAIR ... Liquid TUCH-UP

- Covers new hair growths between permanent tints—
- Blends in occasional, yet noticeable gray—
- Liquid coloring (not a permanent dye) shampoos out—
- Easy to apply with sponge-like applicator on bottle cap—
- A temporary retouch—does not smear or rub off—
- 8 blending shades. (Specify shade when ordering by mail.)

Agarol A laxative sure, but gentle
Economy Size 1.29
10-oz.—93c
6-oz.—69c

FRUIT-A-TIVES The Fruit Liver Tablet
Economy Size 39c

Beef Iron and Wine	Reg. 69c	49c
ABS&C Laxative Tablets	Special	11c
Bronchial Cough Syrup	Reg. 50c	37c
Cascara Tablets 5-gr.—100's	Reg. 35c	23c
Baby's Own Cough Syrup		17c-23c
Salotyn Tablets 100's	Reg. 39c	23c
Vapine Chest Rub	Special	27c
Vapine Nose Drops	Reg. 25c	17c

Each item in this list
BEARS PROFIT SHARING COUPON

Kotex In three sizes of packages
12's 23c - 30's 49c
Economy Size 48's 73c

Bay Rum Antiseptic Soothing
Reg. 25c 2 for 25c
BEARS PROFIT SHARING COUPON

Lilac Lotion Mentholated A cooling after shave
Reg. 25c — 18c
2 for 35c
BEARS PROFIT SHARING COUPON

Tamblyn Brilliantine Pleasantly fragrant
Reg. 25c — 18c
2 for 35c
BEARS PROFIT SHARING COUPON

Witch Hazel Astringent Soothing Lotion
Reg. 25c — 18c
2 for 35c
BEARS PROFIT SHARING COUPON

Tamblyn Tissues
Soft and Absorbent
200 Sheets in Each Package
Special 9c

Revery Tooth Brushes	Reg. 25c	2 for 25c
Dentalactic Tooth Brushes	Reg. 33c	23c
Santax Tooth Brushes	Reg. 50c	29c
Peroxide Tooth Paste	Reg. 23c	2 for 25c
Magnesia Tooth Paste	Reg. 23c	17c
Dentaline Antiseptic	Reg. 39c	27c
Camphorated Chalk	Reg. 15c	2 for 15c
Dentaline Tooth Powder	Reg. 23c	19c

Each item in this list
BEARS PROFIT SHARING COUPON

Enlargement Special

5" x 7" in beautiful leatherette frame ..... 43¢
Colored in oils ..... 73¢

MED-O-VAPO for Sinus Infection Colds Catarrh and Throat Irritation
Complete with Inhalant 2.98

BOVRIL Contains the rich goodness of prime beef
1-oz. — 23¢
2-oz. — 39¢
4-oz. — 73¢
8-oz. — 1.27
16 oz. Economy Size 1.79

Cutex Cuticle Remover 35c
Nail White Pencil FREE

Gillette TECH RAZOR With 4 exclusive features. Complete with 5 Blades. 49c

Almond Cream Soothing Healing To protect the skin
Reg. 24c 18c
BEARS PROFIT SHARING COUPON

English Lilac Lotion For after the shave
Reg. 39c, 29c
Reg. 25c, 18c
BEARS PROFIT SHARING COUPON

Razor Blades

Gillette Blue Blades	5 for 25c 10 for 50c
Gillette Stainless Blades	5 for 50c
Auto Strop Blades	5 for 25c 10 for 50c

Palmolive Shave Cream Schick Razor and 8 Blades
all for 49c

COLDS

Grove's Bromo Quinine Tabl'ts	24c-44c
Dominion CBQ Tablets	25c
Buckley's Cinnamated Capsules	35c
Frosst 217 Tablets	35c, 75c, 1.50
Empirin Compound	25c, 45c

COUGHS

Buckley's Bronchitis Mixture	40c, 75c
Vick's VapoRub	43c
Pinex	33c
Wood's Norway Pine	33c-59c
Pertussin	59c, 1.39
Mason's 49	40c, 75c
Chase's Linseed & Turpentine	35c, 75c

HEINZ Prepared Vegetables for Infants
3 for 25c
Heinz Junior Foods—2 for 23c
MOTHERS—*Ask us about the Heinz Offer of a Free Tin.*

THE WORLD'S SMARTEST MAKE-UP
$1.00 VALUE

ANGELUS LIPSTICK by Louis Philippe
Now 89c
Thrilling Shades to Match Your Complexion

Mentholatum In Jars or Tubes
Small size, 29¢
Economy Size 55c

Old English No-Rubbing Wax
Quart size, 98¢
And a handy Applicator Mop FREE

Free Delivery Anywhere In The City

Phone 9901

G. TAMBLYN LTD.
337 George St.

Ayerst Alphamettes
A true concentrate of Cod Liver Oil
Each Capsule equal to 4½ teaspoons of Cod Liver Oil in Vitamin value.
25's 1.00 | 100's 3.50
50's 1.85 | 500's 15.00

Ayerst Calcium A Capsules
To aid in building bones and teeth
50's, 2.10 | 100's, 2.00

Vinolia Lypsyl 20c
Boracic and Cold Cream Soap 3 for 50c
Pears Unscented Soap 2 for 27c

The Examiner

The Peterborough Examiner, published each evening by Peterborough Examiner Limited. Office Hunter and Water Streets, Peterborough, Ont. Subscription Rates: 15c per week in City of Peterborough delivered by carrier; $6.00 per year by mail to outside points.
Members Canadian Press; Audit Bureau of Circulation; Canadian Daily Newspaper Association; Empire Press Union; Ontario Provincial Dailies Association.
W. RUPERT DAVIES, President; H. L. GARNER, General Manager; A. R. KENNEDY, Managing Editor.

TELEPHONE 4641.
Private Branch Exchange to All Departments.

WEDNESDAY, FEBRUARY 21, 1940

Let's Get This Right

At the Finance Committee meeting of the City Council it was stated the Ontario Municipal Association had asked that a wire be sent protesting against the half-mill reduction in the Provincial Government's subsidy to municipalities. Then the Mayors' Association had called a special meeting in Ottawa where the matter was going to be handled as well. By a 5-4 vote it was decided to do nothing about the protesting business.

During the discussion it was explained that the Provincial Government now paid the cost of provincial highways in what were formerly suburban areas, Old Age Pensions, Mothers' Allowances, upkeep of hospitals for tubercular cases, and so on. It was also stated the Provincial Government, like the municipalities, was finding it hard to raise money.

And that is a natural enough way in which to divide our taxing bodies into groups or divisions, drawing a line between the provincial tax gatherers and those who are serving the municipalities. And the same line of division would probably be drawn to separate the Federal collectors.

We have dropped into the easy habit of looking at these various collectors, and we seem to feel that if the Provincial Government has taken over certain payments which used to be met directly by the municipalities, then the municipalities are getting off somewhat easier. We almost convince ourselves that we have escaped paying such a tax because the Provincial Government has *"taken it over"* as we say.

And the chances are we will continue thinking and talking this way no matter what is said about it. The outlook is as wrong as it can be, and there is hardly room enough for a good argument about it. Our three major taxing bodies, Federal, Provincial and Municipal governments, all operate on exactly the same set of people.

It may sound nice to say the Provincial Government has "taken over" certain charges which municipalities used to pay, but where does the Provincial Government get its money? Right straight, direct and fully from the people. From the same people who pay to the municipal and federal treasuries. It is merely the difference between paying it *here* and paying it *there*.

So don't make any mistake about it. This business of a government "taking over" certain obligations which were formerly paid direct by a municipality may relieve the municipality as a corporate body, but it does not relieve the taxpayers within the municipality from their liability to the government which has "taken over" the obligation. The people continue to pay regardless of which agency does the collecting.

Cutting Off $15,000,000

Leopold Macaulay, Conservative member of the Ontario Legislature from South York, says it would be possible to cut $15,000,000 from the estimates without crippling any essential service. Then next year the cutting process should be continued until the expenditure was brought down to the basis where the people could handle it without a deficit being reported.

The debate was interesting because it revealed such a difference of opinion. The matter of the new mental hospital at St. Thomas was given another airing, and Opposition members said the money spent there was $12,000,000. They claimed that in the Public Accounts Committee Hon. Colin Campbell, Minister of Public Works, had mentioned $11,000,000 as the cost, and probably another million was added for good measure. The figure given by Premier Hepburn was $6,200,000, and he offered to bet a hat that it was not $12,000,000. We are satisfied that the common sense of readers will tell them there should be no such gap between figures used by two parties in the same house discussing the same building. That figure should be definitely established and known and it should not be necessary to argue about it.

Going farther, we find Liberal members ready to support the estimates as they exist, and ready to ask the Conservative members just how they would go about it cutting $15,000,000 out of the estimates. It has always been the claim of Opposition members that they could and would cut expenditures. Mr. Hepburn did that very thing himself when he promised that he would reduce operating costs by fifty per cent., but he has never done it.

It is one of the weak points in our form of party government. The party in Opposition is nearly always ready to undertake a severe curtailment of the expense of government, but political history shows that when the Opposition becomes the Government the tendency toward cutting costs passes once more and becomes the property of the party in Opposition.

One contention is that it is poor business from a party standpoint for the Government in power to cut too heavily into spending. It is a poor way to gain strength. One sure way to build up the party organization is to provide as many jobs as possible and that means spending money. It is not possible to make political friends by having no appointments to make. That is why we are not particularly impressed by the promise of Mr. Macaulay that it would be possible to take $15,000,000 out of the current estimates. We would be more impressed were he to do the thing when in power.

Will Mr. Hepburn Act?

No matter how one looks at the situation it becomes plain that Premier Hepburn may yet be driven to the point where he will have to take action regarding the famous resolution of censure which he pushed through the Legislature condemning Premier King and his war policy and effort.

Four members of his cabinet have already stated they are going to support Premier King—Hon. T. B. McQuesten (who seconded Mr. Hepburn's motion); Hon. H. C. Nixon, Provincial Secretary; Hon. P. M. Dewan, Minister of Agriculture, and Hon. Gordon Conant, Attorney-General.

The same trend is found outside the cabinet. One of the most recent instances was in Mitchell, Perth Co., where Liberals placed Fred G. Sanderson in the field. At the meeting they passed a resolution thanking Angus Dickson, M.L.A., who had voted against the Hepburn resolution, and Angus Dickson is a Liberal.

It has remained for Thomas Blakelock, M.L.A. for Halton, to give an explanation which stands rather separate and apart from the rest. It runs this way;

"I'm one of those fellows who voted for the Hepburn motion censuring Prime Minister King's Government. There is only one answer for that. An emergency arose in the House and we had only two or three minutes to decide how to vote. At least I didn't get down on my knees and sneak out. I have voted for the Hepburn Government when I thought it was right, and I've voted for the Hepburn Government when I thought it was wrong. This time I voted for the Hepburn Government when I knew d—— well it was wrong."

Mr. Hepburn has not been saying much, but if he considers it necessary to do some housecleaning he would not hesitate to act, and for that reason some of the politically wise men are anticipating action. Mr. Hepburn differed with David Croll and he went out of the cabinet; he differed with Arthur Roebuck and he passed through the door marked exit. If Mr. Hepburn is inclined to measure his strength by the amount of loyalty shown by cabinet ministers to himself, then the measure is shrinking, and Mr. Hepburn is not likely to allow that process to continue indefinitely. Truth is he could hardly afford to do so. There are a good many political conventions being held now and a good many resolutions are being passed by Liberals in support of Mr. King, and each one points back to the Hepburn resolution of censure. It would cause no surprise if there were some shaking down done in the cabinet ranks at Toronto.

A Nice Kind Of War

There is a war going on in London, Ont., and it is not likely that the general public or the League of Nations will raise a finger to stop it. Two or three of the major gas companies have started cutting prices. Perhaps the attitude is entirely wrong, but a war of that sort fails entirely to cause a lump to rise in the throat.

The thing came on by degrees, first with only a copper or so knocked off the fee for a gallon of gas, but it spread. At the moment top grade gas is 25 cents, standard 23 cents and gas of lesser virtue is being sold for 21 cents, and all prices include the government tax of 8 cents.

The general public need not be alarmed. In fact we were rather hoping that the war might spread with the coming of finer days and cleaner roads. When we watch those new-fangled machines spinning around to register the amount of money one is spending at the filling station, we can well believe there would be a bit of joy attached to the knowledge that one was actually getting more gas for his dollar.

Can't Believe Them

The press in Russia is supposed to be controlled, but we wonder if that makes it any more responsible for what it prints. Some German paper made the statement that Russia had designs on the north Atlantic at the expense of Norway.

The Communist party paper, Pravda, was grieved. It referred to the relations between Russia and Germany which had been developing so nicely, and then stated that—

"The Soviet Union is a stranger to usurpation."

That is, Stalin and his crowd of headhunters would not take anything which belonged to some other nation.

And that is actually printed in a Russian newspaper which speaks with authority.

The rest of the world will recognize the statement as a lie, but what about the poor dupes at home who know so little—or nothing at all—about what is going on in the outside world? Will they look upon their party paper as one which tells the truth? Will they be able to put that one over without the people raising an eyebrow?

In our country we know and admit we are prejudiced in this war; we are prejudiced in favor of our own land and in favor of the Empire and the entire Allied cause. But even so we know we could not print a statement so desperately erroneous and get away with it. Our own people would not believe it and they could identify it as error at once. That is why we find it so difficult to believe anything which comes out of Moscow.

NOTE AND COMMENT

Bagpipes which were used in the last war are now being played in the present conflict. And they played victory in the final chapter of that conflict.

Man from Montreal says he was robbed of $65 when near Milton, Ont. But what we can't understand is how it was necessary for the man to get so far from home before being robbed.

Stratford Beacon-Herald admits it is somewhat puzzled by reading that United States has granted $20,000,000 credit to China and at the same time continues to sell scrap iron to Japan.

British Atlantic mail service is to be resumed about the first of June, but no passengers will be carried. Possibly like the signs the highway trucks carry now: "No riders."

A United States professor who recently wrote a poem about the Athenia, has been awarded an estate worth $311,000, but the award was in no way connected with having written a poem.

Strong man is dead at Springfield, Mo., and of him it is related that in his prime he carried a sick cow a quarter of a mile to its stable. Somehow it is easier to believe that the man is dead than that he carried the cow.

Gus Marker, right winger of the Toronto Maple Leafs, is mentioned as a possible candidate for Camrose in the coming election. But if he is going into politics he will have to be able to shoot from either side.

Possibly it is useless, but one cannot help wondering how much war there would have been had United States said at the end of August, 1939: "You can count us in on the side of the democracies."

Report from Kitchener tells of a man being arrested who at one time or another had made use of 16 different names, but it generally happens that when a convenient cell is reserved for his use only one name is placed on the register.

There may be a serious reduction in the amount of grain allowed British distilleries, but there are 100,000,000 gallons of whiskey in the cellars of the United Kingdom, so actual drought in the land will not be apparent for some time yet.

DIGNIFIED

(By A.R.K.)

¶ My Cousin Jake is bald indeed, 'twould do no good to plant more seed, because it would not grow; years back he shedded out his crop, each day a few more hairs would drop, yes that was years ago.

¶ Jake's hair was once brushed pompadour, it rose like cliffs along the shore, for more he had no room; it used to boast of quite a kink, and now and then it made me think, of clover tops in bloom.

¶ Jake put up quite a fight I guess, when hair crop showed up less and less, he'd rub to beat the band; he tried out everything he'd know, looked puzzled when it wouldn't grow, he could not understand.

¶ He wore the carpet near the glass, where he stood looking for the grass, he rubbed three times a day; and then he found to his disgust, that when he'd rubbed there fit to bust, some more had gone away.

¶ And then Jake read a piece one day, of men whose locks had gone away, positions that they had; they were top notchers in their way, they'd made a fortune in their day, Jake didn't feel so bad.

¶ Now Jake's contented as can be, his head looks like a naked tree, but he's not mortified; since he read of baldheaded men, of victories great which came to them—why he feels dignified.

Finland Feels Its Existence Worth A Fight

From the Finnish Trade Review, published in Helsinki by the Finnish Foreign Trade Association.

NO FINN can wish anything more fervently than that the fighting now proceeding on our frontier will set the final seal on our right to live in freedom. We do not only hope, but we believe that this will be so.

Our belief is based in the first instance on our own selves. It is based on the character of our people, on their firmness and tenacity; it is based on the creative power which in two decades of perfect liberty has raised the nation from poverty and privation to a relative prosperity; and finally, it is based on Finnish democracy and on what this democracy has achieved in the way of consolidating the social structure and strengthening the national sense of solidarity.

When, barely more than twenty years ago, we rose in arms to fight for our liberty, Finland was in many respects, a backward country. Our fields were exhausted and our productive machinery was in great part worn out and out-of-date. For its supply of bread the country depended largely on imports.

Finnish industry, which to a considerable extent had been based on the Russian market, had had its last avenue of export trade closed to it. Further, our finances had become entangled with the collapsed war economy of Russia. The material basis of our national existence was in its entirety weak and tottering; there was a crying need of the barest necessities of life, distress bordering on calamity, and for a great part of the nation the chances of earning a livelihood were uncertain indeed.

Now matters are different. The fields of Finland have expanded and grown fatter; the arable area has increased by a third, and the harvest by two-thirds. In regard to the essentials of life the country is on the whole self-supporting. Industry has expanded at a rate unparalleled—barring a few exceptions—anywhere in the world. The value of industrial output has multiplied three and a half times over. New opportunities for work and new wealth have been created on a corresponding scale.

Finally, the country has become self-supporting also in regard to finance. We now stand firmly on our feet. Every one of us knows that Finland can offer an honorable and constantly improving livelihood both to her present population and to coming generations, the better the farther the exploitation of the natural resources of the country and the other possibilities lying open to it proceed. And the nation is also aware that our economic foundation is strong enough to stand the strain even though a large proportion of our people are compelled to man for the time being the frontiers repelling and destroying the hordes of an invading enemy.

KNOWLEDGE of these circumstances is a great source of strength in the struggle we are now waging. But we have another and still greater source of strength and self-confidence. It lies in the fact that this country is no longer divided, as during the first phase of our war of independence twenty-two years ago into opposing camps of citizens, sundered by class warfare, but a nation united by a living and strong bond of solidarity.

In two decades the Finnish community has been reborn. The classes which, still in our first war of liberation and before that had reason to cry for social justice, have obtained it. Hundreds of thousands of families formerly subsisting on leased land or casual work on the land have been helped to become the farmers of their own soil, or have found a steady income and every opportunity for a healthy life in the service of the expanding industries or of the new enterprises in our cities and industrial centres.

Poverty and distress as widespread social phenomena have vanished. The standard of living of the people, modest as it still is, is wholly unlike what it was twenty years ago; even by West European standards, there is no reason to be ashamed of it.

A further source of moral power is our clean conscience. The Finnish people, both those at the front and those behind the front know, as the whole civilized world knows, that we have not given the slightest cause for the present invasion. We have not constituted a threat to anyone's security, and our sole desire has been to live in peace and in peace develop our own country, prepared to do what is right in our foreign relations as we have endeavored to do at home.

NOT ONE IN CARLOAD

This national unity business of the Prime Minister, with all the Tories invited to vote Grit, doesn't apply, apparently, to the Senate. Hardly had we finished reading Mr. King's invitation to join with him, so that he could make things really bad for Hitler, when along comes the same Mr. King with a batch of senatorships, and not a Tory among them. Not a Conservative in a car load.—Ottawa Journal.

A Bit of Nonsense

Not Likely

Father: "Now, Tommy, you are going to take your medicine like a man, aren't you?"

Tommy: "No fear! It says on the bottle, 'two tablespoons for grown-ups!'"

BLACKOUT

"I must be getting back now, Postlethwaite, I've no lamps on my bicycle."

—Humorist.

• Speculating About The Election

Toronto Saturday Night wonders why Mr. Hepburn doesn't work for the defeat of Mackenzie King.

THE parliamentary system does not give the people much power beyond that of choosing between the two chief rival parties; it is almost impossible to compel those parties to coalesce except by the prospect of their being both defeated by a still more powerful party if they do not. Any move for such a coalition would obviously have to come from Mr. King, who is not only quite free from any prospect of defeat by a third party but is not even in much danger of defeat by Dr. Manion himself; the only risk that he runs is that of finding himself with less seats than the total held by Dr. Manion himself with less seats than the total held by Dr. Manion and all the third parties together, and it is practically inconceivable that all these highly discordant elements could combine to form a coherent Government. In the event of a deadlock it is more likely that a few Liberals of slightly Hepburnian inclinations might break away from Mr. King and aid Dr. Manion to form what they would describe as a Push-the-War-Government of mixed political origins.

Presumably if such an event happened Mr. Hepburn would still be eligible for high rank in the cabinet, in spite of his apparent intention to do nothing to help Dr. Manion in the electoral campaign and his permitting his own provincial ministers—including the seconder of the anti-King resolution—to campaign for the King candidates. But how Mr. Hepburn can remain in politics in the event of any other issue to the federal campaign is hard to see. His ministers will expect the help of the federal members in their next election in exchange for the help they are now extending in the federal field; but how can they get it if they continue under the leadership of a man who not only gives no aid to the federal Liberals but is openly waiting for a chance to throw them out of power? And the provincial Liberals in their next election will need all the help they can get. The provincial Conservative party is by no means the helpless and unpopular thing that it was in the last two elections, and Mr. Hepburn himself is not quite the commanding figure that he was.

And while Mr. Hepburn might be useful to Dr. Manion after the elections in the event of a deadlock he has done him a very ill service for the election contest itself. For he is practically announcing that he does not expect Dr. Manion to win; and whatever Mr. Hepburn's weaknesses may be, nobody has ever accused him of being a shrewd forecaster of election results. The public can hardly resist the conclusion that when Mr. Hepburn, who so ardently and obviously desires the defeat of Mr. King, fails to come forward and work for it, the reason must be that he sees no hope of success.

• The Radio and Sunday Advertising

WHAT would householders say if vendors of commodities rang their doorbells on a Sabbath afternoon and put his foot in the doorway?

The general situation in regard to Sunday radio advertising as permitted by the Canadian Broadcasting Corporation leaves much to be desired. A few days ago an item appeared in the press stating that the Lord's Day Alliance of Canada, at its annual meeting in Toronto, had expressed disappointment that the announced policy of the Board of Governors of the CBC to curtail the amount of commercial advertising on Sunday programs has not yet become effective. This recalls the fact that in the fall of 1937 the Alliance placed before the board representations that commercial advertising over the radio was, in its opinion, quite as illegal as if indulged in by any newspaper. No objection was made to a simple statement giving the name of the sponsor—some quite good musical programs come in that way—but the Alliance asked that sales talks and spot advertising be eliminated.

The answer was to the effect that the board would proceed toward the objective mentioned in the representations. It was stated that spot advertising would immediately be eliminated, but that the CBC was under certain contracts with U.S. radio hook-ups to carry commercial programs, also that the CBC required the revenue to be obtained from that source until such time as it had provided satisfactory coverage over the whole Dominion. It was suggested that the Alliance be patient for a time and later it would find that the board was moving in the direction desired.

The result of two years' patient waiting has been disappointing. Further representations have been made recently and a conference is said to be in prospect. This is a matter upon which there should be little division of opinion, and the Alliance should feel that it is representing the public in general. If Sunday advertising of the kind mentioned is illegal, it is illegal even though the CBC thinks it needs the money. Virtually all offences against the Lord's Day Act are similarly attributable to greed, and that is the word to use in the case of the CBC.—Woodstock Sentinel-Review.

DAY OF THE MACHINE

A CONVENTION of road builders was held in New York the other day, and as part of the instruction, there was a display of road machinery valued at a million dollars.

There was a shovel that could scoop up 36,000 pounds of dirt at one mouthful. There was a 100-ton concrete mixer, a neon-lighted crane, a Diesel tractor snowplow, devices that could claw up the ground, and, as auctioneers say "other articles too numerous to mention."

There were powerful machines that responded to the pressing of a button, doing terrifying and fascinating things to the roughest and rockiest ground.

All this adds to the modern way of making highways. Not so many years ago, men made roads laboriously and painfully by hewing and laying the foundations with pick and shovel methods, carrying away and carrying back materials in wheelbarrows.—Stratford Beacon-Herald.

GENERAL'S VERDICT

GEN. WEYGAND, the great French general who was the predecessor of Gen. Gamelin as supreme Head of the French Armies, was never impressed by the Soviet Army in recent years.

"Ninety per cent of their officers are Communist propagandists and not soldiers, and will be found wanting in the day of battle."

This was the great general's verdict. And remember the great Marshal Foch described Weygand as "my encyclopedia"—"Weygand c'est moi."—News of the World.

GOES DROP BY DROP

The water shortage is getting shorter. New York City has 119,109,000,000 gallons of water in its reservoirs. Three weeks ago the figure stood at 126 billions. Then one week-end of rain—merely a drop in the reservoirs—lulled us all into a feeling of false security.

The City uses about 920 million gallons a day and nearly 180 million gallons a day and nearly 180 million gallons of that is lost through leaks in interior plumbing. It is urgently necessary to be sparing in using water, but most important Stop That Leak!—New York Post.

SPANISH CALVES

(Science Service)

Spanish calves brought to America in 1521 founded the huge herds of millions of longhorn cattle that spread over western plains.

STRANGE VOTERS

THE Conservatives of Cape Breton South are to meet in Sydney tonight for the choice of a candidate to contest this constituency in the impending Federal election. Although Finlay MacDonald, K.C., ex-M.P., has announced that he is not an aspirant, there will be at least four or five earnest contenders for the honor. Nominations rarely go abegging in this sport-loving corner of the vineyard. Whoever does get the nomination tonight will have to fight it out later with a Liberal and a C.C.F. nominee. A triangular event like that will be anyone's fight in Cape Breton South, whose election results can rarely be predicted, and whose reasons for voting as it does on any given occasion are often equally baffling.—Sydney Post-Record.

Hard To Believe How Time Flies

FEBRUARY 21

1910 Inquest into the death of Margaret McPherson at Norwood is adjourned to permit a postmortem.

The 57th Band protests to the city council against a change in the trusteeship of the band instruments.

A. Comstock is awarded the contract for servicing the Dan Spence Memorial Ambulance at $200 for the year.

The farmers of South Douro have organized a Farmers' Institute with M. D. Sullivan as president.

The Conservatory Orchestra headed by Rupert Gliddon has a successful concert.

1920 The Board of Works estimates are set at $46,850 an increase of $6,590 over last year.

Judge Huycke concludes a series of lectures on "Law" at the Y.M.C.A.

The newly organized Lakefield branch of the United Farmers holds largely attended oyster supper.

Peterborough curlers win the Capon-Waddell trophy by defeating Toronto rinks.

It is decided to have the conciliation board in the C.G.E. dispute meet in Toronto.

1930 Rev. W. G. Martin, M.P.P., of Brantford and Mrs. Howard Fallis address the Conservative Association.

Galway lumberjack is fined $200 in county police for illegal possession of a still.

Reeve McIntyre calls a general meeting of the David Fife Memorial Committee.

The choir of St. Paul's Church are banqueted by the Ladies' Aid.

St. John's juniors pass out of the picture losing 4 to 0 in Kingston.

IN WAR TIME

1915 Mayor Buller leaves for Kingston to attend the presentation of colors to the 21st Eastern Ontario Battalion.

Newspaper boys ask for authority to organize a newsboys' union, licensed by the city hall.

Capt. Sisson, Sergt. W. Tillcock, W. H. Thompson, Corp. W. Brydon, T. Gilchrist and B. Mason register perfect scores in the Home Guard shooting.

Mr. and Mrs. Denis Fitzpatrick, married here 50 years ago celebrate their golden wedding in Lindsay.

Joseph Edgar, member of the Legislature for Parry Sound pays a visit to Peterborough.

A Bible Message For Today . . . .

Then was brought unto him one possessed with a devil, blind and dumb; and he healed him, insomuch that the blind and dumb both spake and saw. And all the people were amazed, and said, Is not this the son of David? But when the Pharisees heard it, they said, This fellow doth not cast out devils, but by Beelzebub the prince of devils.

And Jesus knew their thoughts, and said unto them, Every kingdom divided against itself is brought to desolation; and every city or house divided against itself shall not stand: and if Satan cast out Satan, he is divided against himself; how shall then his kingdom stand? And if I by Beelzebub cast out devils, by whom do your children cast them out? Therefore they shall be your judges.

But if I cast out devils by the Spirit of God, then the kingdom of God is come unto you.—Matt. xii: 22-28.

HIGH MOVING COSTS

In spite of popular belief to the contrary, most of the nation's monetary gold is not "buried at Fort Knox" in Kentucky. Only about $5,000,000,000 of our $17,000,000,000 of the metal is stored there. Most of the remainder is in vaults scattered throughout the United States. Transportation to Fort Knox has been delayed because it is an expensive process and would cost close to $500,000.—New York Post.

Parting Shot

The vicar and his curate had quarrelled, and the curate was requested to resign.

He therefore preached his farewell sermon and the parishioners came in crowds to hear him.

"My text," he said, "is taken from the moving story of Abraham: 'Tarry ye here with the ass, while I go yonder.'"

A MODERN BURDEN . . .

Foreign Exchange Control has naturally imposed more work and study on investors. The regulations constitute the latest addition to the labor of managing investments which has steadily increased for more than two decades. ¶ In view of this trend, more investors are availing themselves of this Corporation's Agency service; they retain control of their securities but delegate the day to day cares of management. ¶ Agency service includes reviewing your securities, submitting suggestions, buying and selling as you may direct, collecting and depositing the income to your account and furnishing you with regular statements of securities held and interest collected. ¶ Fees are moderate. We invite your inquiries.

THE
TORONTO GENERAL TRUSTS
CORPORATION

ONTARIO OFFICES: TORONTO, OTTAWA, WINDSOR

Assets under administration $240,000,000

Kinsmen Club Marks Founder's Night

The Association of Kinsmen Clubs which was born as a result of the last war, joined hands from Newfoundland to Vancouver last night, observing the twentieth anniversary of the founding of this service club. At nine o'clock a Founder's Night dinner was held in the Empress Hotel, when messages were read from Hal Rogers, the Founder; K. P. Duggan, the National President, and W. Austin Peters, district Governor.

Four members from the newly formed Kinsmen Club at Marmora were guests at the dinner and were tendered a warm welcome by Vern Selkirk, president of the local club.

The message from the Founder was read by E. F. Borbridge, and one of the highlights of the inspiring message was an appeal for Kinsmen Clubs across the Dominion to marshal all their forces and strength so that when the opportunity arrives Kinsmen may make a united effort in winning World War 2. The National President's message which was read by Lorne Bateman, concluded with the message that "the Association of Kinsmen Clubs of Canada was born as the result of the last war. That, in itself, should be sufficient incentive to carry on with increased vigor and enthusiasm during this one. Remember our slogan—Sacrifice and Service for Canada and Kin." Ray Underwood of Deloro read the letter of greetings from the District Governor, W. Austin Peters.

Vern Selkirk explained to the gathering that the welfare work assumed by the local Kinsmen Club, namely, supplying of glasses to needy persons who have defective vision, has resulted in the club facing increased responsibilities each year. He voiced pleasure at the splendid work done in 1939 and appealed to every member to make an extra effort to dispose of the books of tickets on the shopping certificates.

Jim Wharry reported on the sale of tickets and urged that the members bear down during the campaign and earn enough money to do the service work that is planned for 1940.

V. J. McElderry, K.C., County Crown Attorney, was guest speaker and was introduced by Jim Wharry. His subject was listed as the Highway Traffic Act, but he adopted a humorous theme throughout the talk, which was both interesting and entertaining. A vote of thanks was tendered by W. B. Gordon.

Th Prince of Wales Rangers Boys' Band supplied music at the dinner and drew praise from the audience. The band is composed of twenty-seven boys, ranging in age from seven years to fifteen, and is capably directed by H. J. Parnell.

Swedish King May Abdicate Over Aid To Finns

Reports from Stockholm state that Swedish military leaders may force the issue of direct aid to Finland and cause a political upheaval in Sweden, which might lead to the abdication of King Gustaf, LEFT. The reports stated that in the event of Gustaf's abdication his son, Crown Prince Gustaf Adolf, would undoubtedly assume the throne of Sweden. King Gustaf had publicly announced that Finland can not expect direct aid from Sweden in her fight against Russia and the Swedish government has refused to allow troops to pass through Sweden to Finland.

Face 25 Years?

Hamilton Ont. Feb. 21 (CP)

THREE MEN appeared in court today and were committed for trial on charges of armed robbery, breaking and entering a garage, and theft of a car. The accused were James Radd, 32, Edward Freel, 24, and John Fennell, 26. They were arrested yesterday in connection with the hold-up of a local branch of the Royal Bank on Feb. 10.

A total of $4,000 was taken in the holdup but police said the money has not yet been recovered.

Bail was set at two sureties of $6,000 each for the men.

Crown Attorney G. W. Ballard, K.C., told the court that when the next conviction for bank robbery is made he intends to press for a 25-year penitentary sentence. Such a sentence was passed in Hamilton on one occasion.

New Economic Order Is Destined To Better Lot Of Common Man

A new economic order has come to the world, J. S. Eason, editor of The Periscope, told an audience at the Paragon Hall last night. He claimed that its arrival, forecast in the revelations from the Pyramids, had been responsible for the outbreak of World War II, and that the champions of the old order—the dictators—were doomed to disaster. Nothing, he said, can alter the forward stride of this new order.

The order is destined to better the lot of the common man, for it is an order that places monetary control in the hands of government agencies rather than individuals, he declared. He revealed that the world, according to Pyramid revelations, has already passed into the King's Chamber, and is already launched upon the new economic order that is inherent in that Chamber. It is the beginning of a world of great happiness for the common man, he said.

But he warned that the chaos that will follow world peace will be greater than any that occurs during the war, until people become adjusted to the new order of things. The world will require constant policing by the Allies.

He brought to the attention of his audience many newspaper articles of recent origin to prove his point that a new world order in economics is already here.

Cadi Shocked To Find Mennonites Place Religion Before Country

SASKATOON, Feb. 21 — (CP).—Surprise that Mennonites should place religion above their country's welfare was expressed yesterday by Magistarte F. M. Brown during the trial of Arthur Fisher, 23, who pleaded guilty to uttering a forged cheque for $600.

Walter Tucker, K.C., who had been asked by the Magistrate if Fisher had tried to enlist, said Mennonites were forbidden by their religion to enlist in Canada's armed forces. He pleaded for suspended sentence and Fisher was remanded until Wednesday.

Magistrate Brown felt that in wartime in passing sentence, a Judge or Magistrate must consider if an accused deserved his freedom, and this consideration should be based on what contribution such a person could make toward the country's war effort.

"Has this young man tried to enlist?" Magistrate Brown asked Mr. Tucker, who replied that the prisoner was prohibited from doing so by his religion.

"You mean to tell me these people place heir religion ahead of the good and welfare of their country," the Magistrate said. "God help them if the Allies lose the war. Where will their religion be then?"

"I think you better not answer this question. However, we have enemies who pay no attention to religion and many people in this country think it does not look good that some of the finest young men of our country should sacrifice their lives over there for others who stay at home."

Mr. Tucker then observed that the Quakers also refused to bear arms.

"It is the freedom of religion we are fighting for," said the Magistrate. "How many countries aside of our own grant people freedom of religion because they do not believe in fighting? Is this young man doing for the country what is expected from him?"

"It is the policy of the Government and leaders of the other political parties," Mr. Tucker then remarked, "to leave the matter of enlistment to the conscience of each individual citizen. The Mennonites, although they do not actually fight, contribute with all their efforts to Canada's war effort."

BIG BOYS NOW.

LONDON—(CP). — The average boy of 11 years is three inches taller and 10 pounds heavier than his prototype of 30 years ago, according to a survey made before the war by the London County Council.

CAMPBELLFORD

Jamieson Bone Pictures Canada Second Ireland

CAMPBELLFORD, Feb. 21 — (ENS).—Speaking before an enthusiastic meeting of Campbellford National Conservative party executive and supporters here Tuesday night, Jamieson Bone, Conservative candidate for Northumberland, issued a challenge to Prime Minister Mackenzie King to let the people decide on the crew of their "ship of state." The energetic, hard driving National Conservative candidate, reiterated previous charges against the "do-nothing" attitude of the Liberal administration during the past five years and repeated his support of the Conservative leader, Hon. Dr. R. J. Manion, in his stand for a National Government.

"Mr. King should most certainly accept Dr. Manion's challenge to form a National Government at Ottawa," Mr. Bone declared. "He should let the public decide who will steer, rather than scuttle the ship of state. In no other way can we have a truly national government. In England, national government changed conditions over night from near chaos in 1931 to the greatest prosperity ever known in 1937. And this prosperity was not due to the boom in armament manufacture as some detractors of national government would have you believe. National government can and will do the same for Canada."

"Right here," the fiery Northumberland candidate continued, "I make my first positive statement and prophecy to the electors of this riding. If Mackenzie King and his 'dodo' cabinet should again be entrusted with the government of this huge, semi-continent known as Canada, then we are headed for the garbage pile as surely as night follows day. Financially we will be sunk without a trace and as an Empire force we will be a second Ireland.

"Our country stretches from the Atlantic to the Pacific. Let us be a little more Atlantic and a lot less pacific," Mr. Bone urged. "We want action in place of inertia. Four more years of nothing added to the past four years of nothing can still make only nothing."

Paying tribute to the important place of women in Canadian life, Mr. Bone pointed out that more than fifty per cent. of all qualified Canadian voters are feminine. With this knowledge, he said it can be seen that united womanhood could overcome much of the present corruption and undesirable elements in Canadian public life.

"I urge the women of this country, and the women of Northumberland riding in particular, to take a firm stand for the upholding of our moral and spiritual standards, so seriously threatened from within and without by all cunning, well concealed forces of evil."

BAILIEBORO

Blacksmith Suffers Injury To Hand

BAILIEBORO, Feb. 21 (ENS).—George Fletcher on Tuesday injured his hand while shoeing a horse. The hoof knife apparently slipped and several stitches weer required to close the cut.

Personals.

Mrs. Maud Watson, of Cold Springs is a visitor at the home of Mrs. Aylmer Dawson.

Mr. and Mrs. George Fletcher were "At Home" to a number of their friends on Tuesday at the tea hour.

Mr. and Mrs. Herbert Lough of Toronto were visitors on Sunday at the home of James Roddy. Mrs. Roddy returned home with them after a visit.

Gordon K. Fraser, Conservative candidate, was in the village on Monday making plans for the complimentary dance in Fletcher's Hall for Thursday night.

Trooper Proposes Sea Radiocast Wedding As Sweetheart's Papa Finally Says Yes

LONDON, Feb. 21 (CP Cable).—Wanted: An ocean-spanning cupid to arrange the marriage of a Canadian soldier in training here and his betrothed in Canada.

The prospective bridegroom is Sergeant C. Chevalier of Montreal, a member of the Royal Canadian Engineers. Formal consent to his engagement has just been cabled by the prospective father-in-law and Sergeant Chevalier airmailed a diamond ring.

But Chevalier is a man of action—he volunteered for the advance party and became the first French-Canadian soldier to reach England in this war — and he wants the wedding solemnized as soon as possible.

He wrote Bob Bowman, head of the Canadian Broadcasting Corporation unit with the Canadian Active Service Force, asking if the marriage could be arranged by transatlantic radiocast and Bob, rather large for a cupid but willing to pinch-hit, is investigating all possibilities.

Sergeant Chevalier appealed as a man who had left "a very lonely little girl back home." He said they would be "the happiest couple in all the world if we could get married, just so long as we could be Mr. and Mrs."

One possibility is that Chevalier and his bonnie over the ocean could be wed by proxy. Arrangements might be made for the soldier to listen in by radio while the bride and the groom by proxy

Obituary

GEORGE HOOVER

ROSENEATH, Feb. 21—(ENS). — Friends in the community were shocked to learn of the death at Buffalo on February 16 of George Hoover.

Mr. Hoover, for many years a summer resident at Macklin's Landing, Rice Lake, had for several years past made his home here the year round. Just previous to Christmas Day, Mr. and Mrs. Hoover left to spend the holiday at Buffalo, where Mr. Hoover expected to undergo a major operation early in the New Year. It is reported Mr. Hoover died while on the operating table.

Mr. Hoover was a retired fireman of Tonawanda, New York.

During his residence here he made a large circle of friends, who mourn his passing.

800 a Month

TORONTO, Feb. 21 — (CP). — Applications for old-age pensions are being received at the rate of 800 a month, it was revealed to-day in information tabled in the Legislature in reply to a question by Arthur Roebuck (Ind.-Lib. Toronto Bellwoods). Applications for mothers' allowances are received at the rate of 250 a month. At January 31, there were 368 applications for old-age pensions awaiting investigation, including those of persons who had made applications three months before they were 70 in the hope there might be no delay in obtaining pensions when they became eligible.

New Bill Forces Spinsters To Reveal Ages

LONDON, Feb. 21 — (CP).—The news was bitter-sweet for British spinsters to-day when they learned that the Government's new bill granting them to disclose their ages to their employers.

"Psychologically a bad thing," was the way Florence White, organizer of the National Spinsters' Pensions Association, described the stipulation in the bill now progressing through the House of Commons.

Dismayed at this threat to woman's best-kept secret, women members of Parliament went into conference. These included Lady Astor, Megan Lloyd George, and Irene Ward, all champions of the bill. They will attempt to draft an amendment.

If the legislation passes, spinsters will be asked to fill out forms disclosing their ages to their employers.

Keeping The Chief

PORT HOPE, Ont., Feb. 21.—(CP)—Town Council shelved a resolution last night to dismiss Police Chief Murphy and adopted a resolution calling for a special meeting to hear charges of alleged laxity in performance of duties against the officer.

The resolution was put to council when Deputy Reeve W. J. Crowburst reported he had been unable to obtain the chief's co-operation in enforcing the snow-shovelling by-law.

THOSE PROSPEROUS Thrifty BROWNS

"And here.... a $10.00 deposit for this young Brown starts the third generation of Browns at the Bank of Montreal."

★

Ask for details of our various savings plans for all purposes... education, travel, home-building, investment, insurance, for emergencies and opportunities.

BANK OF MONTREAL

ESTABLISHED 1817

"A BANK WHERE SMALL ACCOUNTS ARE WELCOME"

PETERBOROUGH BRANCH

T. A. MACKAY, *Manager*; C. S. CUMMER, *Associate Manager*

Water and Simcoe Streets

What a live wire KILL JOY my husband is!

"John was so listless from the effects of a sluggish system," says Mrs. Roe, "... it was like a ball and chain dragging him down."

Like many people, John was suffering from a condition often caused by insufficient bulk in the diet!

Post's Bran Flakes help to prevent this trouble. They provide just enough *natural* bulk in the form of bran to keep the food wastes moving promptly.

"What a change in John since I gave him delicious Post's Bran Flakes regularly," says Mrs. Roe, "... he's a live wire now."

HELP keep your family free from the effects of faulty elimination by serving Post's Bran Flakes regularly. They are so appetizing—so wholesome and convenient. If this does not readily relieve constipation, consult a physician.

BRAND Post's Bran Flakes

WITH OTHER PARTS OF WHEAT

B220

Come then! Let us to the task, to the battle and the toil. Each to our part, each to our station. Fill the armies, rule the air, pour out the munitions, strangle the U-boats, sweep the mines, plough the land, build the ships, guard the streets, succour the wounded, uplift the downcast and honor the brave. Let us go forward together in all parts of the Empire, in all parts of this island. There is not a week, nor a day, nor an hour to be lost."

—Winston Churchill.

That is patriotism, that is statesmanship, that is dynamic leadership. That is the kind of language a nation at war has a right to expect from its leaders. It is the kind of language that the people of Canada have been waiting for months to hear from its government at Ottawa. And waiting in vain.

Even the most ardent admirer of Mackenzie King will have to admit that no such rinaing call to arms has been heard from him. Nor will be heard.

Instead of summoning the people of Canada to do their utmost to help win the war, Mr. King prates of Canadian unity.

If this first broadcast speech to the nation meant anything it meant that the Liberal leader is refusing to take any chances of offending a minority by prosecuting the wishes of the majority of Canadians. He would rather weaken Canada's war effort than run the risk of the opposition of one section of the population. In other words the part this country is to play in the struggle against Hitlerism is to be based on the wishes of the minority who want to do less rather than on the desire of the majority who want to do more. It is a unity of inaction, not a unity of action that Mr. King preaches.

There is only one leader before the electors in this election who has the Churchill touch.

That is Fighting Bob Manion, who fought for Canada in the last Great War and was first elected to parliament while still serving at the front with our own 21st Battalion. Only from him can be expected the vigorous action and whole-hearted, red-blooded leadership essential to a real Canadian war effort.

A NATION AT WAR NEEDS A NATIONAL GOVERNMENT.

IN WEST PETERBOROUGH HELP TO ELECT A WIN-THE-WAR CANDIDATE.

VOTE FOR GORDON K. FRASER

The Conservative Victory Committee

Connie, 'McCoy' Leave for Training

Benny McCoy, newly acquired Philadelphia Athletics player for whom Connie Mack paid $45,000, is shown shaking hands with the venerable Mack as they left chilly Philly for California to start spring training. Mack appears overjoyed to have been able to snaffle off the promising youngster for a mere $45,000 and $10,000 a year.

Derringer Misses Boss With Inkwell

SARASOTA, Fla., Feb. 21—(AP).—This is the story of how a man collected $500 for throwing an inkwell at his boss.

Paul Derringer, the Cincinnati pitcher, was the man who pegged the heavy glassware, and the object of one of the best throwing arms in baseball was Larry Macphail, whose fertile imagination and ready cash are revolutionizing baseball in Brooklyn.

If the inkstand, instead of the ink, had splattered Macphail's countenance, there probably still would have been no night ball in the big leagues.

It happened in 1935, Paul recalls, when Charlie Dressen was managing the Reds and Macphail was master-minding from the business office. Derringer constituted about 90 per cent. of the club's pitching staff.

The strange and nearly fatal thread of events began when Paul, toward the close of a tight game, failed to slide into home plate. The Duke swears he was thrown out by a good 20 feet and that he saw no reason for hitting the dirt. Macphail evidently had a different idea, for he socked a $250 fine on his star and suspended him for three days.

He Goes Golfing.

Derringer made himself a couple of golf dates and started in generally to enjoy his forced vacation. He was doing fine with it, too, when Macphail reached him by 'phone the next day and demanded to know why he wasn't at the ball yard.

Well, there was a pretty hot argument, Paul recalls, as the two faced each other across Macphail's desk.

Finally Larry said something that Derringer, a product of old Kentucky, resented. He grabbed the inkwell, which chanced to be the handiest object, and let fly point-blank. It creased one of Macphail's ears, knocked plaster off the wall back of his head, and erupted ink all over the premises.

Derringer recalls that Macphail looked somewhat shaken.

"Why, Slim, you might have killed me with that thing," he said.

"That's what I was a-trying to do," Derringer said, cooling off slightly.

"Macphail steadeid and punched a button on his desk. He asked his secretary to bring him a cheque. He filled it in carefully and passed it over to the big pitcher. Paul looked at it incredulously.

"But, Larry," he said. "You didn't fine me but $250, and this cheque says $750."

"That's all right," said Macphail, who was breathing almost normally again. "That extra $500 is for missing me."

Sporting goods from the United States are becoming popular in Australia.

Scoring Honors To Hemmerling

NEW HAVEN, Conn., Feb. 21—(AP).—The International-American Hockey League's see-saw scoring race between Ronny Hudson of Indianapolis Capitals and Tony Hemmerling of New Haven Eagles turned in favor of the Birds' ace wingman during the last week.

Hemmerling, one point out of first place last week, gained three points during that period to take the lead with an aggregate 45.

Displaced as head man, Hudson found himself deadlocked at 44 points with Norm Locking of Syracuse Stars, whose five-point surge made him the week's best performer.

Fred Thurrier of Springfield Indians followed with 42, while trailing him at 41 points were Norm Schultz of Springfield and Jack Toupin of Syracuse. Max Bennett of Syracuse was next in line witht 40 points.

Pete Bessone of Pittsburg Hornets continued to lead the penalty list with a total of 84 minutes spent off the ice.

CITY BOWLING NEWS

DUFFUS RECREATION ACADEMY

Jack Wade and Ollie Taylor set a hot pace for the bowlers of the C.G.E. Shop League at Duffus' Alleys last night. Wade set up a huge 856 count for his three games with a 342 single included while Taylor nailed a fine 358 game in an 820 score.

Mrs. "Bud" Weese of the Kawartha ladies' group turned in 691 to lead the girls of her own league and the Mercantile women. The other good scores noticed were:

C.G.E. Shop League: Jack Wade 856 (342), Ollie Taylor 820 (358), R. Mowry 780, F. Schoales 739 (331), G. Niles 736 (328), G. LaPlante 725, D. Abraham 714 (307), T. Miller 706, H. Galley 696, A. Thompson 681, R. Clifford 671, S. Adamson 669, K. OToole 667, J. Barnes 666, W. Connors 662, J. Tobin 660, G. Walton 653, J. Gemmell 648, A. Hall 644; A. Leether 637, J. Legros 635 (307), L. Calladine 634, A. Barnes 622, W. R. Parnell 608, A. Hunter 605, A. Selkirk 602.

Kawartha Ladies' League: Grace Weese 691, M. Watts 634, B. Smylie 521, R. Cowan 521, I. Browne 512. B. Muir and D. Sherin 207 and 204 singles.

Mercantile League: Ladies scores—Miss Parker 632, Mrs. McDonald 622, Mrs. DeWolfe 527, Mrs. W. Jeffries 523. Men's scores—Mel Armitage 722, W. Callan 706, S. Curry 654, A. Braund, 632, J. Leith 627, R. Hutchinson 620, M. Whitehall 618.

Remember When—

Stopping Lee Ramage in the second round of a 10-round bout, Joe Louis advanced a long step towards his heavyweight boxing title at Los Angeles five years ago tonight. The brown-skinned fighter had only been in professional ranks seven months and his share of the gate was $2,500.

Star Miler

Many of the experts believe that this young man, Louis Zamperini, Pacific coast runner, is on his way to the top as the world's greatest miler. Zamperini, who holds the intercollegiate mile championship, is now training at South Field, Columbia University, for the indoor season. He got away to a good start by running second to Chuck Fenske in Boston, and this was only his third appearance on a board track. They say that when he hits his stride on the boards he will make trouble for the rest of the milers.

SPORTS—DAY BY DAY

Digging Up the Local Dirt With the Odd Chuckle or Two

By CEC PERDUE

It is too early to surmise yet but mayhap the O.R.F.U. has anticipated action by the Big Four in the expected impending grid war of re-organization, and the Ontario Union possibly has built a strong line of fortifications. We refer to the annual O.R.F.U. election of officers in Toronto last week-end. A Toronto man—Father Lynch of St. Mike's—is president, with Secretary Bailey back again. But the interesting angle to us is the appointing of three vice-presidents. First is Maurice Chilton, prominent Sarnia sportsman. Then comes Floyd Muirhead, Balmy Beach sponsor. And finally Frank Leonard of Dundas.

* * * * * *

Now, it is no secret that several of the big Four clubs want to organize a Big Six, taking in Sarnia and the Beaches—with but one club in Montreal, instead of the two there now. Which would leave Peterborough out. And it's no secret that Beaches and Imperials have been anxious to hop aboard a Big Six setup. But with a prominent Sarnia guy first vice-prexy and Muirhead next in line, can the Beaches and Imps turn their backs on the senior O.R.F.U.? And would it be that appointment of a Dundas gent is groundwork for bringing Dundas into the senior O.R.F.U.—along with Beaches, Sarnia and Peterborough — in case but one club lines up in Montreal and goes into the Big Four? It might be clever foundation work by Sec. Bailey & Co., and at anyrate we'll await developments with interest.

* * * * * *

Popular Cage Sport

Basketball is a popular game here—and draws more fans in the States than baseball, hockey or football annually. A cage loop operating in the Brock has been considered for this spring. Hence, it will be right interesting to see that girls' hoop game at nine Friday eve in the big Y.W. gym here. 'Tis between Cobourg Grads (Ontario intermediate "A" champs) and the local Orfuns, an exhibition tilt, preceded by two local league games. St. John's play "Y" Gym at seven, and Quaker Aces meet the Westclox at eight. The triple-header should draw a big flock of fans.

* * * * * *

Last autumn the classy Orfuns were without a group, so they were accepted into the local loop, though they do not plan to contest city honors. Orfuns and Cobourg both have powerful squads entered in provincial playdowns, and should dish up a stirring struggle of smart basketball. Zimmell Levine has a fast-breaking bunch of clever ball handlers here, and they've piled up a high scoring record. Nearly blasted the Port Hope Rascals right into the lake in a recent fray, but Cobourg will be a whole lot tougher. Local team Friday will line up like like this: A. Craig, centre; B. Blade, R. Thompson, M. Clarke and M. Hawthorne, forwards; D. Ackford, A. Livingstone and M. Ferguson, defence. Cobourg has J. Young, A. Riley, A. Stewart, K. Shorey, N. Shorey, L. Thompson, A. Page, D. Throop and H. Hoskin.

* * * * * *

Click In Clutches

Showing they are good money players, the Petes' puckists wiped out Trenton Fliers in three straight for the group title and averaged seven goals a game. Got 21 while Harding fished out just five pucks from behind him in the one-sided series. Art Heal and Bun Kingdon proved the best clutch marksmen with nine points apiece, while Honey Tompkins and Eddie Starr figured in on six each. Drake Jopling led the defencemen with four points, all on assists and all occurring in the final tussle. The Petes have notified Secretary Hewitt of the O.H.A. that their group is over and they crave provincial playdown action—and word should be along shortly on which team or teams they'll meet next. Probably a round-robin serial.

* * * * * *

Oshawa Bees and Colts tangle here Friday in the fourth game of their three-in-five junior "B" group finals. The Bees are one up, having copped two wins at home while the Colts clicked here last week. The Weir-coached crew faces elimination and must win this start—and it should be quite a brawl indeed ere the finish. The Motor City pounder-outer of sports copy remarks that Goalie Phillips was brilliant for the Bees in the last joust, while Rochetta probably shaded the Colts on the attack though all the young Petes worked hard. He addeth:

* * * * * *

A Bird's-Eye View

"Craig, Peterborough bad-man, after crashing Oshawa players (especially Wilson) every chance, finally got down to fisticuffs with the lanky defenceman. It was short and sweet, and Craig gave the impression that he can handle himself. The best fight was staged after the game. A Colt player resented a fan's razzing in the alley-way and piled into him, and another player blocked the passage with his stick. Oshawa players came back to separate and, in a flash, it was a grand free-for-all. In the melee, Fritz Fraser pushed his fist into an opponent's face, one of his fingers went into the mouth and the player promptly gave it a good bite. He drew blood, too, so he wasn't just nibbling. Peterborough 'Colts' indeed!" We believe Phillips will be a marked lad down here Friday.

* * * * * *

Quinte columnist shoots in this obituary: "Once again the Fliers fell before the flying Petes, but not before the Liftlock City gang had a case of jitters regarding military imports. There was not much doubt as to the outcome, though that 11-1 reverse must have been humiliating to the Fliers. Neither the Airmen nor the Redmen could cope with the speedy Petes' forwards. Kingdon, Tompkins and Heal skated much too fast for the rest of the loop and therein lies the answer. We differ with the Peterborough scribe who gives much credit to the defencemen. Take those flying forwards away and the Redmen would have made it interesting. But Belleville fans will follow the Petes with interest in the future, and we wish 'em the very best in 1940 hockey playoffs." Thanx, pal, and your argument is interesting—but actually, the Petes are well-balanced.

* * * * * *

Grab-bag: Kingston juniors rubbed out Belleville last e'en and now meet the Oshawa-Colts' winnah....Gar Peters may be out of the Bees' lineup Friday with an injured shoulder....Norwood and Grads have an O.J.H.A. game yet and a win for Norwood would tie 'em with St. Peter's atop the heap....Don't forget the fine badminton attraction tonight at 8.45 in the Market Hall when George Goodwin, world's pro champion, will be seen in action; public is invited....Norwood and Trenton midgets tied 2-2 last eve as Campbellford and Trenton bantams had a 4-all draw....We're glad to see Boston's "kraut line" starring in the N.H.L. as these guys, when here last summer, proved swell fellows....King Edward and Prince of Wales settle the School Puck Loop championship tomorrow aft at 4.30 in the Brock; the round is tied now....The K.E. boys took a 4-0 win o'er Havelock school here yesterday....Collingwood and Owen Sound had a 3-3 intermediate "A" melee last night; we believe 'twas a group final....Industrial League games tomorrow e'en in the Brock: Brintons vs. Packers at 7.30, Marines vs. Quakers at 8.30, Rays vs. Watercraft at 9.30....Petes have lined up an exhibition tilt with the "A" Generals in Oshaw at 8.30 Thursday e'en....Lou LeBarr will handle the loop playoff tonight between Lock Co. Eagles and the Hawks in Omemee; return may be here next Tuesday....C.G.E. bowlers were hitting 'em hard at Duffus' last twilight, with Jack Wade rolling 856 and Ollie Taylor 820....Soft ice is holding up church playoffs; tonight at eight George St. meets All Saints in a junior semi-final, and at nine George St. Seniors play All Saints—if halted tonight they'll be run off Thursday (maybe)....Bata has a T.V.L. tilt in Norwood tonight, and a Trenton-Norwood midget game is on there at seven....Comes the deadline.

Two Teams Tied In Industrial

Industrial Loop standing:

	P.	W.	L.	T.
Quakers	5	4	1	0
Westclox	5	4	1	0
Marines	4	3	0	1
Packers	4	1	2	1
Watercraft	4	1	3	0
Brintons	4	0	3	1
Raybestos	4	0	3	1

The standing may be changed after to-night's protest meeting at eight in Duffus' when protests by Packers and Quakers will be dealt with. Games listed for Thursday night, starting at 7.30 in the Brock, are: Brintons vs. Packers, Quakers vs. Marines, and Rays vs. Watercraft. The schedule ends in another week and playoffs then commence.

SPORT SPICE

By EDDIE SRIETZ

NEW YORK, Feb. 21—(AP)—Fred Apostoli and his manager, Larry White, have parted company and if Fred returns to the ring (against the advice of his friends) Pete Reilly may be his pilot...Young Pete Reiser, sensation of the Dodger camp last spring, will be converted into an outfielder. Pete hurt his throwing arm playing the infield at Elmira..Red Ruffing and the Yanks really are having salary trouble with the big fellow demanding $25,000—five grand more than he got in 1939.

Henry Armstrong is 5-6 to trim Ceferino Garcia in the Harlem spots, but on the coast Garcia is the choice by the same odds...Harry Mendel, the bike race maestro, will break up the German team of Gustav Kilian and Heinz Vopel again this season ...Young Al Davis goes against Lou Ambers here Friday night with three ex-champs—Tony Canzoneri, Barney Ross and Benny Leonard—picking him to win.

John Winter, a refugee student from what used to be Czecho-Slovakia, has been made fencing coach at Lafayette College...Congressman Ambrose J. Kennedy of Maryland suggests a general clean-up of the boxing mess in one of the magazines (Liberty) this week.

CURLING

By HERB MARTIN

The "January" thaw coming as late as this in February has knocked the middle out of our curling, and incidentally has temporarily halted the Neill Trophy competition. However, looking over the probs this morning, it seems we are to have colder weather. If the weather should hold we will play the games scheduled for last night, to-night.

Ray Best still remains in two contests in the Toronto bonspiel. His rink won yesterday in the Royal York and also in the Sieberling.

One rink skipped by E. Metcalfe, and supported by Dr. Clark, James Harkness and R. F. Downey, left for Bobcaygeon this morning to play in a bonspiel sponsored by the Bobcaygeon club.

Chefoo, China, has a food shortage.

"Oh Boy, I'm Lucky"

"Freckles" Harlam Blaser, 11-year-old Detroit baseball fan, is the first to get Joey (Muscles) Medwick's autograph when the lad caught the St. Louis Cardinal star on the golf beaches near his St. Petersburg winter cottage. Here is the lucky lad with his idol for whom he had been on the watch for several days.

Trenton Defeats Campbellford 5-3

CAMPBELLFORD, Feb. 21 — (ENS).—Though they managed to hold Trenton to a three-all tie to the end of the 2nd period, Campbellford Bantams were eliminated in the second of their home and home series with Trenton by a 5-3 score. Their first contest with Trenton ended up in a 4-all tie, and it was expected they would be able to take the visitors when they came here for the final, but the visitors' front line, led by Lesperance and Scott, exhibited a superior display of stick handling which put them out in front in the final stanza. Both teams played a clean brand of hockey and there was plenty of action as goal tenders were given a severe testing. McComb gave a standout performance in the Campbellford net, and was twice scored on while unprotected.

Peloquin and Lesperance each notched two in the opening canto and as the visitors opened up in the second Fitzgerald tallied while Runions got the equalizer for the home crew. Half way through the last frame Scott put the visitors out in front and as the losers put on a strong offensive he slipped down the ice to make the final score 5 to 3.

Trenton.—Goal, Lamore; defence, Workman, Robertson; centre, Lesperance; wings, Scott, Fitzgerald; alternates, Couture, Barr, Smith; Carswell, Northway, Macdonald.

Campbellford. — Goal, McComb; defence, Beggs, Runions; centre, Farrell; wings, Dunk, Free; alternates, Nesbitt, Peloquin, Jones, Maxwell, Ayrhart.

New Garage

Expert service on general car repairs, battery charging, body and fender repairs. Prompt efficient service at low cost. Cars called for and delivered.

GRAY'S GARAGE

On Reid at Dublin Phone 9201

ROBINTEX SUITINGS

IF YOU WANT A SUIT THAT WILL MAKE-UP WELL—WEAR WELL—AND KEEP ITS SHAPE

GUARANTEED BRITISH MANUFACTURE

also MILITARY CLOTHS for Officers' Uniforms Khaki and Air Force Blue

ASK YOUR TAILOR FOR ROBINTEX

REGISTER OGDEN'S!

Roll a cigarette with Ogden's Fine Cut, touch a light to it and you'll register "real" smoking enjoyment. Ogden's is a "star" cigarette tobacco — the feature turn on the pleasure programme of wise roll-your-owners everywhere. Of course they choose the best papers, too — "Vogue" or "Chantecler".

OGDEN'S

FINE CUT

PIPE SMOKERS! ASK FOR OGDEN'S CUT PLUG

NEW TIRES

Save dollars safely on Superlastic Tires. Guaranteed. Free mounting.

Canadian Tire Corp'n. Associate Store

I. H. KEEFER, Prop.

'Phone 8281 344 WATER Opposite Market

IT'S GREAT TO KNOW YOU CAN BUY GUARANTEED QUALITY COAL

YOU can face winter better ... feel a real satisfaction ... in knowing that the coal in your bin is guaranteed.

Get this satisfaction and confidence NOW. There's only one coal in the world coloured BLUE as your guarantee of quality. That is 'blue coal' ... the world's finest anthracite. Order your supply today.

'blue coal'

THE COLOUR GUARANTEES THE QUALITY

FOR QUICKER SERVICE PHONE

W. SCOTT CO., LTD. - - Phone 4883

H. B. TAYLOR & SON - - Phone 4165

J. E. A. FITZGERALD ESTATE Phone 3531

Listen to "The Shadow" ever Wednesday evening over CFRB, 9.00 to 9.30 p.m.

Low Looter

EDENSBURG, Pa., Feb. 21 (AP)—Glenn Hildebrand, 26, of Johnstown, was sentenced to six months to one year in Cambria county jail for stealing pocketbooks from autos in a cemetery—while their owners were placing flowers on the graves of loved ones.

"This is the most contemptible thing I ever heard," Judge Ivan McKenrick said in passing sentence.

Bedroom Blaze

BAGSHOT, Surrey, England, Feb. 20 (CP Cable)—A small fire broke out in the Duke of Connaught's bedroom in his home here last night. There was little damage and the Duke, who was resting downstairs at the time, suffered no ill effects.

London has an anti-gambling drive.

Tweed Bearcats Blanked 4-0 By Fairmount

TWEED, Feb. 21.— (ENS).— In the first game of the double header of the East Hastings Rural League on Tuesday night at the local arena the Fransworth Bees trounced the Tweed Bearcats 4-0.

Play during the first period was even, with neither side scoring. Doran and R Palmateer received the only penalties of this period.

The only goal of the second period was tallied by Meraw on a pass from McCaw.

In the last frame, the Bees tallied three more counters, McCaw banging in a pass from D. Palmateer, Lajoie counting on a hard drive from the blue line, while D. Palmateer went in on a solo. McCaw received a match penalty in this period.

Line-ups:

Tweed—Goal, McIlroy; defence, Emerson, Thompson; centre, Sinclair; wings, Hayes, Cronkwright; subs, Hall, Doran, Hynck, Tufts, Sherry, Woods, Courneyear.

Fransworth— Goal, Mouck; defence, G. Gunning, G. Jones; centre, McCaw; wings, Meraw, Bakes; subs, J. Lajeie, R. Palmateer, D. Palmateer.

In the second game of the double-header, the Plainfield and Roslin Imperials battled with the southern team tying Roslin 1-1. The first period went scoreless, Mattis, D. Denyes and Vance going to the bench for tripping.

D. Denyes put the Plainfield one up early in the second period, but a penalty to Harrison resulted in a ganging play by the Imperials tying the count, with D. Chisholm driving in a hard shot. Chumbly, hefty Imperial defenceman, went to the box for tripping in this canto. Heavy ice slowed the game up somewhat.

Roslin — Goal, Bailey; defence, Tracy, Colden; centre, J. Mattis; wings, H. Harte, Chisholm; subs, C. Harte, W. Chumbly, J. Chumbly, H. Vance, D. Barker, E. Burley, G. Bellis.

Plainfield—Goal, Pennington; defence, Parks, Dunning; centre, Platt; wings, D. Denyes, G. Denyes; subs., Harrison G. Carleton, N. Carleton, Gray, Moore.

Colts' Star

BILL BEGGS

When Oshawa Bees clash with the local Colts here Friday in a group playoff game, Bill Beggs (above) will be one of the hardest of the home defencemen for the Bees to skirt. He is a smart defender.

Seabiscuit and Kayak Also Ran

Where's the 'Biscuit—that's what thousands of Santa Anita race fans wanted to know as the front horses crossed the finish line in the San Carlos handicap. Seabiscuit and the other half of the C. S. Howard entry, Kayak II., sent to the post coupled as 4 to 5 favorites, finished sixth and eighth respectively, as Specify, Lassator (on the inside in the photo), and Viscounty crossed the line in that order. Seabiscuit, running in four bandages, finished gamely after being in close quarters.

13,000 Bruin Fans See Leafs Blanked 5-0

BOSTON, Feb. 21 — (CP). — Although the point has been reached where hockey fans take it pretty much for granted, the famed Boston Kraut Kids—Milt Schmidt, Woody Dumart and Bobby Bauer—keep offering proof of their greatness with their National Hockey League activities.

The Bruins walloped Toronto Maple Leafs 5-0 last night before more than 13,000 fans to go into a first place tie with the idle New York Rangers. Four of the goals went to the Krauts, with Dumart getting two and Schmidt and Bauer one apiece, while Herbie Cain netted the other. In addition to the four tallies, the Krauts also picked up five assists, three of which went to Schmidt.

Thus, the Boston youngsters raised their goal total as a line to 48—far ahead of any other combination in the N.H.L.—and their assist total to 61. Schmidt leads the league in scoring with 18 goals and 25 assists, Dumart comes third with 18 goals and 16 assists while Bauer is in a fourth place tie with Neil Colville of the Rangers with 12 goals and 20 assists.

The Leafs lacked the punch to cope with the Boston drive and goalie Frank Brimsek had little trouble in marking up his fourth shutout of the season.

With 11 games to play — they have two games in hand over Rangers—the Bruins seem like a cinch to place at least three men in the list of 20-goal scorers this season.

N.H.L. Leaders

(By The Canadian Press)

Standing—Boston, won 25, lost 8, drawn 4, points 54.

Rangers, won 23, lost 8, drawn 8, points 54.

Points—Schmidt, Boston, 18 goals, 25 assists, 43 points.

Goals—Hextall, Rangers, 20.

Assists—Schmidt, Boston, 25.

Penalties — Horner, Toronto, 77 minutes.

Shutouts—Kerr, Rangers, 6.

Hockey Record

By The Canadian Press

NATIONAL LEAGUE

Boston 5, Toronto 0

AMERICAN ASSOCIATION

Omaha 3, St. Paul 1
o-Wichita 5, Kansas City 4

BIG SIX JUNIOR

o-Oshawa 4, Native Sons 4

O.H.A. INTERMEDIATE A

o-Collingwood 3, Owen Sound 3

O.H.A. INTERMEDIATE B

Point Edward 12, St. Thomas 4

O.H.A. JUNIOR B AND C

Georgetown 5, Milton 4
Goderich 7, Seaforth 4
Bolton 7, Acton 1
Kingston 3, Belleville 2
Kingston wins round 8-7.
Grimsby 11, Port Colborne 1
Grimsby wins round 2 straight.

ONTARIO JUVENILE

Orangeville 3, Brampton 2
Chatham 4, St. Thomas 2
Wingham 6, Lucknow 5

ONTARIO MIDGET

Woodstock 4, Ingersoll 1
Port Colborne 5, St. Catharines 4
Port Colborne 4, Hamilton 3
Preston 5, Hespeler 2
Norwood 2, Trenton 2
St. Catharines 5, Port Dalhousie 1

ONTARIO BANTAM

Campbellford 4, Trenton 4
Woodstock 1, Ingersoll 0

ONT. RURAL INTERMEDIATE A

Cayuga 4, Vineland 3

ACTON RURAL LEAGUE

Lorne Scots 3, Huttonville 3
Hornby 2, Milton Bruins 2
Georgetown 3, Rockwood 1

EXHIBITION

Guelph Jrs. 8, Acton Inter. 3
St. Louis 4, Chicago Black Hawks 3

THUNDER BAY SENIOR

Port Arthur 5, Fort William 1

OTTAWA SENIOR

Montagnards 1, LaSalle 0

QUEBEC PROVINCIAL

Valleyfield 5, Quebec 4
Lachine 3, Sherbrooke 3
St. Hyacinthe 9, Verdun 2

SASKATCHEWAN SENIOR

Regina 4, Saskatoon 1

CORNWALL JUNIOR

Montcalms 8, Cornwall C.V.S. 2
(Montcalms win championship two straight games).

NOVA SCOTIA SENIOR PLAY-OFFS

Halifax 3, New Glasgow 5
First of two-game total-goal series
Annapolis 2, Acadia University 2
First of two-game total-goal series

CAPE BRETON SENIOR

Sydney 3, Glace Bay 7
Best of five games final series tied 4-1.

CENTRAL NEW BRUNSWICK SENIOR

Dorchester 5, Sackville 1
Dorchester leads best-of-five games final series 2-1.

Gabby Still Pins Cub Faith On His Cripples

CHICAGO, Feb. 21. — (AP) — Charles Leo Hartnett is showing a fine disregard these days for the critics who are rating Cincinnati, St. Louis, Pittsburgh and Brooklyn as the year's first division clubs in the National Baseball League.

Gabby, beginning his second term as manager of the Chicago Cubs, hasn't said his club will be in the world series. But he thinks he has the makings of a winner if some of his cripples throw away their crutches and play ball.

The most important "if" on the club is Claiborne Henry Bryant, lanky, 29-year-old righthander, who spent most of the 1939 season "running" for the portly Hartnett. He was laid up almost all season with a sore arm after turning in 19 victories in 1938.

Hartnett will begin conditioning Byrant and all the other pitchers and catchers except Dizzy Dean, who still is unsigned, Friday a Catalina Island Gabby is counting on Bryant, Bill Lee, Claude Passeau, Larry French and Charlie Root to hoist the club into the contending class.

Won Every Third Year

The Cubs haven't finished in second division since 1927 and have won the pennant every third year starting in 1929. They have finished lower than fifth only 10 times since 1900.

"We'll win the pennant this year," Gabby said before taking off for Catalina, "if we can manage to steer clear of injuries. And another thing I'd like to make clear—I intend to catch a lot of games this season. I'm not going to be just a bench manager.

Hartnett is 39 years old and is beginning his 19th years as a big leaguer and as a Cub.

Last Night's Stars

(By The Canadian Press)

Milt Schmidt, Woody Dumart and Bobby Bauer, the Kraut Kids of Boston who paced the Bruins to a 5-0 victory over Toronto by picking up four goals and five assists.

Frankie Brimsek, Boston, who took care of the few shots that came his way to mark up his fourth shutout of the season.

Hastings Defeats Havelock At Badminton

HAVELOCK, Feb. 21—(ENS). — Keenly contested games featured a friendly round-robin tournament here last evening between the Hastings and Havelock badminton clubs. The visitors were the victors, winning ten of the seventeen games played, with a total of 207 points to the locals' 203.

A clean sweep of the ladies' doubles for Hastings, in which the visitors demonstrated their superiority by taking all five matches, clinched their victory. In both the mixed and men's doubles the outcome was decidedly close, with the homesters having a slight edge in both divisions. Havelock won five of the nine mixed sessions, and two of the three mens' doubles.

Refreshments were served by the home club at the conclusion of play. Mrs. Rose Baker, president of the Hastings group, expressed their appreciation and D. F. Miller replied on behalf of the local members.

Results of plays:

Mixed Doubles.

Marion Phillips and George Bonds Hastings, defeated Edith Roberts and D. F. Miller, Havelock, 15-7; Mrs. M. Thompson and Jack Walsh, Hastings, defeated Madeline Armstrong and Don Miller, Havelock, 15-12; Mrs. L. Sanderson and Bert Haryett, Havelock, defeated Dora Kerr and Fred Crate, Hastings, 18-16; Mrs. D. R. Brennan and Jim Covert, Havelock, defeated Mary Collins and Russell Jones, Hastings, 15-5; Josie Hoffman and Bruce Jones, Havelock, defeated Mrs. R. Baker and Jack Walsh, Hastings, 17-14; Muriel Quinn and Ernie Aboud, Havelock, defeated Mrs. B. Hahn and George Bonds, Hastings, 15-0; Mrs. F. Hess and Fred Crate, Hastings, defeated Edythe Russell and D. C. Drinkwalter, Havelock, 15-9; Grace Thomson and Jim Covert, Havelock, defeated Mrs. A. Clapper and Jack Walsh, Hastings, 15-5; Mrs. L. Bonds and Russell Jones, Hastings defeated Marjorie Quinn and Alexander Poste, Havelock, 15-3.

Ladies' Doubles.

Mrs. A. Clapper and Marion Phillips, Hastings, defeated Mrs. D. R. Brennan and Edythe Russell, Havelock, 17-16; Dora Kerr and Mrs. F. Hess, Hastings, defeated Madeline Armstrong and Grace Thomson, Havelock, 15-3; Mrs. R. Baker and Mrs. M. Thompson, Hastings, defeated Mrs. L. Sanderson and Josie Hoffman, Havelock, 15-9; Mary Collins and Mrs. B. Hahn, Hastings, defeated Edith Roberts and Muriel Quinn, Havelock, 15-10; Mrs. L. Bonds and Mrs. B. Hahn, Hastings, defeated Laura Wing and Marjorie Quinn, Havelock, 15-12.

Men's Doubles.

Bruce Jones and Jim Covert, Havelock, defeated Fred Crate and Joe Jones, Hastings, 15-9; D. F. Miller and Don Miller, Havelock, defeated Jack Walsh and George Bonds, Hastings, 15-7; Fred Crate and Goerge Bonds, Hastings, defeated Bert Haryett and Ernie Aboud, Havelock, 15-12.

Ambers To Meet Bummy Davis

NEW YORK, Feb. 21 — (AP). — In the record books, the young fellow who fights lightweight champion Lou Ambers on Friday is listed as Al Davis, a welterweight who hasn't been beaten in 37 bouts in his two years of professional fighting.

Over in Brownsville, a part of Brooklyn, they call him "Bummy" and know him as a tough young lad with a punch. His real name is Albert Davidoff. The "Bummy" was tagged on him because his pals claimed he was a bum fighter in his amateur days.

Davis never has tackled one of the big timers, except perhaps Tony Canzoneri, who was so far along the downgrade when they met that Al's clouts finally convinced him he should quit for good. Still he has won 22 of his 37 bouts by knockouts and has been held even only by Jack Sharkey, Jr., who did it twice.

Lou is favored to win at 5 to 8, because of his greater speed and experience. But the fight isn't as important to Ambers as to Davis, who sees it as a step toward a title bout with Henry Armstrong and toward the big money.

Centre "Hit" Tomorrow

Jack Benny, who co-stars with Dorothy Lamour in the grand musical comedy, "Man About Town," showing this Thursday, Friday, Saturday.

Kelly, Granites Takes Pair Of Extra-Enders

TORONTO, Feb. 21—(CP)—Seven rinks in the Ontario Bonspiel were out to extend their unbeaten streak to five games as the 13th annual 'spiel entered the half-way mark today. The tournament ends Saturday.

Heading the victorious rinks was D. P. L. Kelly's Toronto Granites which marched through the 1939 tournament with only one defeat—the opening game. It marked his 12th victory of the meet.

The Granite entry yesterday won two extra-end matches, defeating George Barber's Royal Canadian rink 13-12 after edging out an 11-10 decision over C. R. Redfern's Torontos in first-round Seiberling play.

Other rinks without a loss were skipped by W. H. Keller of Midland, W. H. Forbes of Forest, H. A. Dickson of Toronto, A. McTurk of Toronto, G. Campbell of Hamilton and P. T. Graham of Toronto.

The curlers took time out last night as more than 500 players were feted at a banquet. Lt.-Col. George Drew, Ontario Conservative leader and Dr. J. L. Simpson were among the guests.

Eighteen rinks survived first-round play in the Royal York, Seiberling and Birks-Ellis-Ryrie competitions. Of these Toronto clubs had eight rinks winning three-straight games, Hamilton two, Sarnia, Forest, McIntyre, Orangeville, Oshawa, Midland, Lindsay and Schenectady one each.

Among winning skips in first-round matches of the Seagram event were Alex Hayes of Sarnia; Dr. J. A. Wright and Gar Redden of London; A. E. Dunker of Kitchener; Dr. E. C. Watson, Ward Peck and Dr. F. H. Newberry of Detroit.

Hayes' foursome co-starred with Kelly last year, capturing the Royal York main event.

Fights

(By The Associated Press)

New York—Al McCoy, 131¼, Boston, outpointed Buddy Scott, 177¼, Dallas, Tex. (8).

White Plain, N.Y.—Wild Bill McDowell, 151, Dallas, outpointed Vinnie Vines, 146, Schenectady, N.Y. (8).

New York—Wesley Ramey, 135, Grand Rapids, Mich., outpointed Johnny Rinaldi, 140¾, New York, (8).

Los Angeles—Turkey Thompson, 165, Los Angeles, stopped Angelo Puglisi, 153½, Duluth, Minn., (6); Uli Harris, 137½, Los Angeles, knocked out Richard (Young) Polite, 139, New Orleans (1).

New Haven, Conn.—Nate Mann, 192, Hamden, Conn., outpointed Charley (Hobo) Williams, 175½, Fort Lauderville, Fla., (10).

Wrestling

(By The Associated Press)

Indianapolis — Ray Steele, 216, Glendale, Calif., defeated Milo Steinborn, 230, St. Louis, straight falls.

Kingdon, Heal Lead Scorers In The Playoffs

In their three-game group playoffs, the O.H.A. intermediate "A" group championship Petes scored 21 goals—or seven a contest—and had but five scored against them by the Fliers, Art Heal and Bun Kingdon led the marksmen with nine points' apiece, with Honey Tompkins and Eddie Starr next, each being in on six. The scorers were:

Player:	Goals	Assists	Pts.
Heal	5	4	9
Kingdon	3	6	9
Starr	5	1	6
Tompkins	3	3	6
F. Jopling	0	4	4
Blewett	3	0	3
Coughlin	1	2	3
J. Jopling	1	1	2
Crowe	0	1	1

'SALADA' presents "Mexican Gold" Tonight 8 o'clock CFRB

RYE'S PAVILION TO-NIGHT
ECONOMY NIGHT
DANCE TO MOSE YOKUM AND HIS MUSIC
Admission Gents 25c - Ladies 10c
DANCING FREE
Free bus service after Dance. Pavilion Heated

OPEN BOWLING
Certain hours each evening are available for open bowling. Call 9068 for information or reservations regarding the above.
Alleys always available afternoons
BOWL FOR HEALTH
DUFFUS RECREATION ACADEMY
Tel. 9068

LAST TIMES TO-DAY CENTRE CONT. DAILY FROM 1.30
"EVERYTHING'S ON ICE"
With Little Irene Dare, Skater Deluxe
—Also—
Loretta Young and David Niven IN "ETERNALLY YOURS"
TO-MORROW - FRIDAY - SATURDAY
Jack Benny - Dorothy Lamour - Rochester
"MAN ABOUT TOWN"
Also on the Same Program
George O'Brien in "ARIZONA LEGION"
Plus Walt Disney Cartoon

Regent THURS. - FRI. 2.30 - 7.00 - 8.30
DOUBLE FEATURE PROGRAM
"DEAD END" GIRLS in a world without men..
ALEXANDER KORDA presents "PRISON without BARS"
CORINNE LUCHAIRE
The Greatest Star Find in Ten Years
A Shock Drama of Girls Marked "BAD" By A Decent World!
ADDED HIT The "Jones Family" in "DOWN ON THE FARM"
COOLED COMFORT
LAST TIMES TO-NIGHT
LOUIS - GODOY FIGHT PICTURES

CAPITOL
COME TO BALALAIKA CAFE ...where there's wine, women, and song! 1940's first big musical spectacle! Stars! Songs! Romance!
BALALAIKA
starring NELSON EDDY ILONA MASSEY
with CHARLIE RUGGLES • FRANK MORGAN • LIONEL ATWILL
C. AUBREY SMITH • JOYCE COMPTON • DALIES FRANTZ
Directed by REINHOLD SCHUNZEL
Produced by LAWRENCE WEINGARTEN
Beginning THURS. Matinee 2.30 Eve. 7 & 9
TO-NIGHT Last Showing
RAFFLES
starring DAVID and OLIVIA NIVEN • de HAVILLAND

RADIO PROGRAMS

The programs listed are printed as issued by the stations and are subject to change.

Wednesday

4.45 P.M.
Smiling Ed. McConnell, WABC
Young Widder Brown, WEAF
News, CBL

5.00 P.M.
Garr's Orchestra, WJZ
Girl Alone, WEAF
Kathleen Norris, WABC

5.30 P.M.
Amelia and Her Accordion CBL
Jack Armstrong, WEAF
It Happened in Hollywood, WABC
Bud Barton, WJZ

5.45 P.M.
The O'Neills, WBEN
Scattergood Baine, WABC
Adventures of Tom Mix, WJZ
Closing Stock Quotes, CBL

(Evening E.S.T.)

6.00 P.M.
Edwin C. Hill, WABC
Listener's Corner, WEAF
Harold Turner, WGN

6.15 P.M.
Hedda Hopper, WABC
Clem McCarthy, WEAF
Evening Bulletin, CBL

6.30 P.M.
Gulden Serenaders, WJZ
H. V. Kaltenborn, WABC
Dance in Tempo, CBL
Stamp Club, WEAF

6.45 P.M.
Lucio's Ensemble, CBL
To-day in Europe, WABC
Li'l Abner, WEAF

7.00 P.M.
Fogg's Orchestra, CBL
Easy Aces, WHAM
Pleasure Time, WEAF

7.15 P.M.
I Love a Mystery, WEAF
Mr. Keen, WJZ
Lum and Abner, WABC

7.30 P.M.
Song Recital, CBL
Burns and Allen, WABC
Lone Ranger, WGR
The Revellers, WEAF

7.45 P.M.
Can. Medical Assoc'n, CBL
Inside of Sports, WLW
Bob Howard WEAF

8.00 P.M.
Al Pearce's Gang, WABC
Canadian Snapshots, CBL
Hollywood Playhouse, WEAF
Breezing Along, WJZ
Cash on Delivery, WGN

8.30 P.M.
Avalon Time, WEAF
Quicksilver, WJZ
Serenade for Strings, CBL
Dr. Christian, WABC
Lone Ranger, WGN

9.00 P.M.
Concert Orchestra, CBL
Fred Allen Show, WEAF
Green Hornet, drama, WJZ
Texaco Star Theatre, WABC

9.15 P.M.
Louis Sobol, WOR

9.30 P.M.
Music by Faith, CBL
Horse and Buggy Days, WJZ

10.00 P.M.
All Saints' Boys Choir, CBL
Kay Kyser's Program, WEAF
Glen Miller's Orch., WABC
Story of Pasteur, WJZ

10.30 P.M.
Indianapolis Symphony, WABC
Midweek Commentary, CBL
Adventure in Photography, WJZ

11.15 P.M.
Next Step Forward, WEAF
Hoagland's Orchestra, CFRB
Star Dust, CBL

11.30 P.M.
Cathedral Singers, CBL
Kaye's Orchestra, CFRB
Dance Orchestra, WJZ

12.00 MIDNIGHT
Duffy's Orchestra, CFRB
Marriage Club, WJZ

Thursday

(Morning E.S.T.)

8.30 A.M.
Morning Devotions, CBL
Gene and Glenn, WEAF

8.45 A.M.
Maple Leaf Duo, CBL
Harvey and Dell, WJZ

9.00 A.M.
Breakfast Club (NBC) CBL
Oleanders, CFRB
Happy Jack, WEAF

9.15 A.M.
Rhythmaires, WABC
Band Goes to Town, WEAF

9.30 A.M.
Cadets' Quartette, WHAM
Morning Market Basket, WEAF

9.45 A.M.
Bachelor's Children, WJR
Edward McHugh, WEAF

10.00 A.M.
Pretty Kitty Kelly, WGR
The Man I Married, CBL
Thunder Over Paradise, WJZ

10.15 A.M.
Myrt and Marge, WGR
John's Other Wife, CBL
This Day Is Ours, WJZ

10.30 A.M.
Mary Marlin, WJZ
Just Plain Bill (NBC) CBL
Hilltop House (CBS) WJR

10.45 A.M.
Woman in White, WBEN
Stepmother, WGR
Choir Loft, CBL

11.00 A.M.
Pepper Young, WJZ
David Harum, WBEN
Singers and Song, CBL

11.15 A.M.
Life Begins, WABC
Dr. Malone, WJZ
Road of Life, WEAF

11.30 A.M.
Big Sister (CBS) CFRB
Rosa Lee, WJZ
Against the Storm, WEAF

11.45 A.M.
Guiding Light, WEAF
Aunt Jennie's Stories, WABC

(Afternoon E.S.T.)

12.00 NOON
Red River Dave, WOR
Eugene Conley, WJZ
Kate Smith, WABC
Strings That Sing, WEAF

12.30 P.M.
Timeless Truths, WEAF
Romance of Helen Trent, WABC
Farm Broadcast, CBL

12.45 P.M.
Our Gal Sunday, WABC
Carters of Elm Street, WGN

1.00 P.M.
The Goldbergs, WABC
Happy Gang, CBL
Rangers' Serenade, WEAF

1.15 P.M.
Ellen Randolph, WEAF
Life Can Be Beautiful, CFRB
Chase Twins, CFRB

1.30 P.M.
Right to Happiness, CFRB
Let's Talk It Over, WEAF
Hoosier Hop, CBL

1.45 P.M.
Road of Life, CFRB
Words and Music, WEAF

2.00 P.M.
Betty and Bob WEAF
Donald Novis, songs, CBL
Veterans' Program, WJZ

2.15 P.M.
Grimm's Daughter, WEAF
Songs for You, CBL

2.30 P.M.
School of the Air, WOR
Marine Band, CBL
Valiant Lady, WHAM
Your Family and Mine, WABC

2.45 P.M.
Hymns of All Churches, WEAF
My Son and I, WABC

3.00 P.M.
Orphans of Divorce, WJZ
Society Girl, WABC
Mary Marlin, CBL

3.15 P.M.
Amanda of Honeymoon Hill, WJZ
Ma Perkins, CBL
Golden Gate Quartet, WABC

3.30 P.M.
Pepper Young, WBEN
Washington Birthday, WABC
Affairs of Anthony, WJZ

3.45 P.M.
Guiding Light, CBL
Between Book-ends, WJZ
Vic and Sade, WEAF

4.00 P.M.
Bloch's Varieties, WABC
Club Matinee, CBL
Backstage Wife, WBEN

4.15 P.M.
Adventures in Science, CFRB
Stella Dallas, WEAF
Putting on a Play, CBL

4.30 P.M.
Lorenzo Jones, WEAF
Manhattan Mother, WABC
Vic and Sade, CBL
Medicine in the News, WJZ

Radio Log

CANADIAN CORPORATION	M.	Kc.
CBL	357	840
CKCL	317	980
CBM		1050
CBO		880
COLUMBIA SYSTEM		
WABC	349	860
CFRB	435	690
WJR	400	750
WGR	545	550
MUTUAL SYSTEM		
WOR	422	710
WLW	428	700
WGN	416	720
NATIONAL (Blue Network)		
WJZ	395	760
WHAM	261	1150
NATIONAL (Red Network)		
WEAF	454	660
CBL	357	840
WBEN	222	900

Score Third Straight Victory

For the third time in a row victory opened the door for the celebrated Kitchener curling team which has once more won the Ontario Championship and the British Consols Trophy. Early next month they will move out to Winnipeg to defend their laurels in the Macdonald's Brier playdowns for the Dominion curling championships. The Ontario champs are shown, LEFT to RIGHT: Cam Seagram, Ernie Parkes, Perry Hall and Bert Hall, skip.

Japan's Chinese Army Wavers; Many Mutinying

HONG KONG, Feb. 21—(AP). — Mutiny and defeat have disrupted a Japanese-sponsored army of Chinese within a week of its first move against the Chinese government forces, the Chinese central news agency reported today.

Japanese military authorities announced February 13 that a new army of Chinese supporting Wang Ching-Wei had been landed on the coast of Fukien Province and was fighting the troops of General Chiang Kai-Shek. They indicated the army was 50,000 strong. Wang is a former Chinese Premier wifo broke with Chiang and was chosen by Japan to head a Japanese-controlled regime in China.

Central News, an agency of Chiang's government, said 1,800 men of this army had surrendered in Fukien, taking with them to the Chinese government side 1,500 rifles and 20 machine-guns. A mixed force of Japanese and the dissident Chinese was said to be engaged on three sides 15 miles west of Amoy, in the Haiting district.

Five hundred other members of this army were said by Central News to have mutinied at Lanfeng, in Honan Province, killing their Japanese officers and advisers and burning barracks and supply depots. The rebel leader was killed, the agency said.

13 'Peg Bakers Left Factory

WINNIPEG, Feb. 21 —(CP). — Thirteen may be considered an unlucky number in some circles but employees of a Winnipeg bakery don't think so.

Through the generosity of their late employer, Mrs. Anna Striber, 13 workers soon will share in the profits of the bakery and will "be their own boss." No longer will weekly pay envelopes be the only source of income for Charles Henne, Michael Klengbil, William Danyliuk, Alex. Rodde, Arthur King, Leo Kelch, John Kornufal, W. Kowalsky, Harry Vogt, E. Lachocki, L. Schtifter, Dave Walsh and Tony Kurt.

Mrs. Striker, 78, died last Friday 25 years after she and her husband, Frank Striber, founded the bakery business. Under terms of the will left by Mrs. Striber, the employees will become joint owners of the bakery.

The will orders the bakery to be continued as a company for 20 years, with A. E. Schwab, executor, acting as trustee. Profits from operation will be divided among the 13 men and at the end of 20 years the business will be sold, the proceeds to be divided among the employees named in the will.

If any one of the 13 workers should leave the firm or die in the interval, he will lose his share. Should the executor consider it advisable to close out the firm before the 20 years are up, the whole sum then will be divided among the employees.

Since the death of her husband 10 years ago, Mrs. Striber has been sole owner of the bakery. She left no known relatives.

MORE ABOUT—

Finns Blasted

(Continued from Page 1)

More than 100 planes were counted in the air over Masala, Helsinki suburb. Heinola and Hamo (Hangoe) were attacked. The bombs were said to have missed their marks, falling outside city limits.

The Red army continued hammering at Finnish defences on the Karelian Isthmus, but the Finns said all attacks were repulsed. At least 200 Russians were reported killed when they attacked in bug-like, airplane-motored sleds on frozen Lake Ladoga.

(The Russians reported capturing both the town and fort of Koivisto and "large trophies" The Koivisto coastal guns were the key to the entire western end of the Mannerheim Line. Their loss, foreign observers said, would be a severe blow to the Finns).

The advance of the Russian forces on the western end of the Karelian Isthmus was indicated as Russian shells whistled into the city of Viipuri (Viborg), virtually deserted of its population of 74,000 and now classed as part of the front.

MORE ABOUT—

Whole Village

(Continued from Page 1)

available was from wells."

"It's been a terrible winter for us,' the reeve said, "with the continuation school and now the town's biggest building burned. I have been nearly frantic with worry."

The cordwood stack, owned by the Standard Chemical Company of Toronto, was only slightly damaged. Men kept guard on the smouldering ruins all night.

WAKE UP YOUR LIVER BILE—

And You'll Jump Out of Bed in the Morning Rarin' to Go

The liver should pour out two pounds of liquid bile into your bowels daily. If this bile is not flowing freely, your food doesn't digest. It just decays in the bowels. Gas bloats up your stomach. You get constipated. Harmful poisons go into the body, and you feel sour, sunk and the world looks punk.

A mere bowel movement doesn't always get at the cause. You need something that works on the liver as well. It takes those good, old Carter's Little Liver Pills to get those two pounds of bile flowing freely and make you feel "up and up". Harmless and gentle, they make the bile flow freely. They do the work of calomel but have no calomel or mercury in them. Ask for Carter's Little Liver Pills by name! Stubbornly refuse anything else. 25c.

MORE ABOUT—

Manion Proposes

(Continued from Page 1)

Concerning the war, he promised that as far as possible a pay-as-you-go policy would be followed and an overseas minister appointed. Activities of the ward boards would be co-ordinated and an energetic bureau of information would be established.

Dr. Manion also said that censorship and other regulations dealing with freedom of press and speech would be submitted to a parliamentary committee for review. Fullest possible use would be made of voluntary offers of service by war veterans.

The National Government program to cope with post-war problems was public works, adoption of most of the recommendations of the National Employment Commission, expansion of foreign trade and the tourist business, and measures to attract foreign capital.

Contrary to Democracy

Mr. Gardiner spoke at Lambert and St. Thomas. In the latter city, which is in the provincial riding of Premier Hepburn of Ontario, he said National governments were contrary to Canadian democratic principles.

Speaking in the interest of Wilson R. Mills, Liberal candidate in Elgin, Mr. Gardiner said the Dominion's experience with National governments has been hapless and attended by scandals. He did not know who Conservative Leader Manion proposes to unite with, "but the only factions I can think of at this time certainly wouldn't lead to the proper prosecution of this war."

In reply to accusations of lack of preparedness at the time of war, Mr. Gardiner reviewed steps taken in the Agriculture Department, the co-ordination of departments and the setting up of new departments, the chief of which was the marketing division which assisted materially in regulating Canada's surpluses during the last few years.

Actually, he said, the cause of Canada's low prices of the last few years could be traced to the self-sufficiency programs being carried on in European nations in preparation for the present war. The same low range in prices existed during the five-year period prior to the first Great War.

At Lambeth, Mr. Gardiner said that Prime Minister Mackenzie King is the most experienced and capable man available to head Canada's war government.

The Agriculture Minister also supported the defence of the Mackenzie King war administration to date.

Mr. Gardiner, in answering criticism that the Prime Minister is too friendly to the United States, asked "Could anyone do service to Canada if he were not friendly with the United States?" He asked if there was any reason why Canada should not be friendly with a country to which we must go to purchase machines of war, a country to which we go for loans and a country for which we hope will be lined up with us in "our effort?"

Charges Despotism.

In a Montreal speech, Mr. Cahan, member for St. Lawrence-St. George in the last parliament and Secretary of State in the Bennett government, criticized the government from a legal point of view, charging that it has been despotic and arbitrary in many of its wartime laws.

Mr. Cahan charged that the Dominion Government had "apparently assumed the despotism, which all democratic peoples so persistently condemn in times of peace, is really the only efficient form of government in times of war."

And the government, he said, "having imposed, by its arbitrary decrees, heavy penalties against free speech, has abrutly terminated a session of parliament obviously for fear that members of parliament would exercise their parliamentary privileges by entering upon a fair discussion of the government's conduct of the war."

Mr. Cahan suggested that the war should have "extirpated all domestic partizan political dissensions and controversies."

"The government of the day, instead of attempting to carry on necessary national war services, under the auspices of their own partizan organizations, should, in my opinion, have admitted to their counsels and have earnestly sought the cordial co-operation of men of ability without regard to their domestic political affiliations."

Mr. Cahan charged that a state of war "had not been declared before the government proceeded to make its own arbitrary decrees under the War Measures Act of 1914."

A Blow To Motherland.

Mr. Macpherson, Regina lawyer who was runner-up to Dr. Manion for the leadership of the party at the 1938 national convention in Ottawa, spoke at New Glasgow, N.S., and said the Canadian government's refusal to allow Britain to establish her own air training schools here in 1937 had prevented Britain being as well prepared in the air as she should have been when war started.

In Windsor, Ont., where he was renominated to contest Essex West riding, Mr. McLarty said the government was seeking approval of its war effort. Precautions had been taken to ensure that there would be no scandal in the war program and Canadians would receive full value for every dollar spent.

The present government was making every effort to bring a naturally peaceful nation to a war-time footing, said Mr. McLarty. Conservative leader Manion had not advanced one suggestion to improve the Dominion's contribution to the conflict.

The government, being sniped at by the opposition who at the same time urged no election be called, decided not to ask for an extension of its five-year term. It was decided to place the question before the people to let them choose the party they wished to conduct Canada through the trying times to come.

Mr. McLarty reviewed steps taken by the government to cope with the war situation. Machinery already was well underway for the expansion of shipbuilding in Canada and for the establishment of the Empire air-training scheme.

The government also was working on plans for rehabilitation at the conclusion of hostilities.

Hon. W. D. Herridge, leader of the New Democracy Movement, opening a campaign in Saskatchewan which will last all this week, stated at North Battleford that Canada "is beaten" unless primary producers can achieve a decent standard of living for themselves and their families.

Pope's Godson

Count Lino Lipinsky, godson of Pope Pius XII is pictured here as he appeared shortly after arrival in New York from Rome. The count said that the Pope is working long hours on a new peace proposal but that no one thus far "has the least idea concerning his holiness' plans."

MORE ABOUT—

Nazis To Get

(Continued from Page 1)

A recent report from Bucharest that Rumania would export only crude oil and no finished aviation gasoline was received with satisfaction here. Authorities explained this would put a further strain on German transport.

Since the war started, Rumania has been seen as a likely theatre of action in any extension of the war into the Balkans. Germany, which invaded the country in the First Great War, wants Rumanian oil and agricultural products. Russia claims the Rumanian province of Bessarabia.

To guard against any Russo-German state in that direction Allied troops have been concentrated in the Near East, and Turkey has pushed her military preparations.

Turks Threaten War.

"Turkey will enter the war the day a foreign power marches into the Balkans," the newspaper Yeni Sabah of Istanbul warned yesterday.

"If Germany attacks the Balkans, she will find us facing her on the side of the Allies, because such aggression would directly menace us.

"To reach Istanbul, it is necessary to cross the Balkans. Our country will not await her turn with folded arms while the Balkans are crushed. That is one mistake we shall not make."

In another attack on British shipping, German bombers ranged along the East Coast yesterday.

Attacks weer reported yesterday off the coasts of Northumberland, Norfolk, Lincolnshire, and Suffolk. Anti-aircraft gunfire was heard even on the outskirts of London, machine gun fire was hear din Essex, and there were widespread air alarms.

Only reported damage inflicted by the German airmen on ships was the sinking of the 172-ton trawler Lowestoft by a bomb. The crew was saved.

MORE ABOUT—

Labor Shortage

(Continued from Page 1)

he was out of sympathy with the protest.

The Premier made no promises of increased grants to the municipalities but remarked that "so long as I am Premier, I will see to it the municipalities are properly reimbursed by the province's decision to take income tax revenues."

MORE ABOUT—

Dope Agent

(Continued from Page 1)

betray my tong."

Later $10 in silver coins which he had brought wrapped in red paper as part of the ceremony was distributed so that every one present received a silver piece of "good luck money."

White, who received a "good luck" coin himself when Agent Esch subsequently became a tong member at Chicago, said he was given a slip of paper and told that was his membership card.

Was Well Treated.

He said he was assured that tong members would help him in his narcotics business or in any other matter and provide him a lawyer if he got in trouble with authorities.

"I don't speak Chinese," White grinned, "and I didn't learn any new Confucius sayings, but I received very good treatment and had to pay $2.50 every time I entered a new tong district and accepted the hospitality of its members."

MORE ABOUT—

House Speeds

(Continued from Page 1)

events had justified the widom of the former Conervative government in making contracts with Quebec companies. In December, Ontario Hydro was receiving 694,890 horsepower from these contracts, delivery being taken ahead of the terms of the original contracts. To-day's Hydro Electric reserves were hardly adequate. The position in Eastern Ontario was "critical" as far as future power needs were concerned.

If the St. Lawrence power development were proceeded with, Eastern Ontario should have a priority in having its needs filled, urged Mr. Challies. Great blocks of power should not be sent to Western Ontario before Eastern Ontario was satisfied.

Mr. Challies said the people of Ontario wanted to know:

1—Is the Hydro and the Ontario government committed to a single-stage scheme on the St. Lawrence and to further diversion at Chicago?

2—What chance have the municipalities adversely affected by these chances to enter a protest

3—What engineer or engineers or boards charged with any authority in this matter have signed recommendations or approvals of plans to the provincial and Dominion governments?

"As I have already intimated and want to again emphasize the people in Eastern Ontario are not opposed to the St. Lawrence river development but they cannot understand why, after unanimous recommendations of adjudicating bodies a two-stage scheme was recommended, there has been such a radical change of plans unsupported by any responsible adjudicating body," he said. "If there has been why not let us have the facts."

Mr. Challies was unsuccessful in drawing any statement from Premer Mitchell Hepburn concerning the project.

Cross Explains

What government had not gone much further than Ontario in public spending, asked Hon. Eric Cross, Minister of Municipal Affairs, who followed Mr. Challies. Neither British Columbia, Saskatchewan nor Alberta was solvent. The Dominion hadn't balanced its budget.

Opposition critics couldn't show where increased taxation wasn't necessary. The only way to realign the burden on real estate, bemoaned by the opposition, was to extend provincial taxation and then aid the municipalities.

"Great cries have come from them about the reduction of the municipal subsidy by one-half mill," he said. "We could, in fact, eliminate all this extra taxation by discontinuing the subsidy and other forms of assistance to the municipalities. Yet they would be the first to protest."

Capital debt of Ontario municipalities had been placed under rigid control through the municipal board. From 1934 to 1938 net debt was reduced by $85,000,000. Capitalization of relief expenditures by the municipalities had been stopped.

"The per capita municipal levy is lower than at any time in the past 15 years," he said. "The bogey of default is gone and with few exceptions in the 900 municipalities of this province there is hope and confidence in municipal economy."

Rev. A. W. Downer (Cons. Dufferin-Simcoe) urged retrenchment in provincial expenditures in order that the war might be more successfully prosecuted. Economy, maintenance of credit and preparation for a postwar works program should be the guiding policies of the province.

Work of the Ontario health department was outlined by Hon. Harold Kirby, the department minister.

Mr. Kirby said there was a general tightening up of the regulations resigned to check the spread of disease. In venereal disease control there was "a more rigid enforcement of the principle that a person suffering from such a disease was a free agent only so long as he continues to take the prescribed treatment."

The department's chief work was the prevention of disease, but the department was being compelled to assume a large share of the treatment of diseases, particularly tuberculosis.

The drink everybody knows

Bensfort

Miss Mary Wood of New York, is spending a vacation at the home of her parents, Mr. and Mrs. George Wood.

Miss Isobel Dawson visited Mrs. M. Hancock of Port Hope last week.

Mr. and Mrs. H. C. Howson were visitors to Warkworth on Friday.

Messrs. George and Harold Beebe were visitors to Toronto on Saturday.

Mr. John Emberson has returned home after being confined to Nicholls Hospital for several weeks. He is making satisfactory recovery.

A special meeting of the three churches on the Fraserville circuit, including Bensfort, Bailieboro and Fraserville was held at Bailieboro last week with five members each from Bensfort and Bailieboro being present, and none from Fraserville. The main business of the evening was the consideration of the resignation of the minister, Rev. F. Horton, which was accepted.

Mr. Fred Barnard moved a vote of thanks to Mr. Horton, which was seconded by Charles Barnard. Mr. Frank Lackey was appointed to attend the presbytery to be held in Peterborough should Mr. W. C. Wood not be able to attend.

Settle Action For $5,000 Against County

Acting upon a suggestion by Mr. Justice Hope at Supreme Court here yesterday, solicitors for plaintiffs and defendant in a civil action against the County of Peterborough yesterday afternoon reached an agreement during the noon recess and brought the hearing to an end. Both agreed to settle, and $5,000 and $700 costs were awarded to the five plaintiffs.

The action was brought by Mrs. Mary E. Wood, 79, of Melbourne, Manitoba; Miss Edith Wood, Keene; Mrs. Sarah Wood, Otonabee township, and Mr. and Mrs. T. A. Hastie, Otonabee township. It was the aftermath of an accident on the Keene road in December of 1938, in which four people were injured.

Mrs. Mary E. Wood asked for $5,000 damages; Mrs. Sarah Wood, $5,000; Miss Edith Wood, $15,000; Mrs. T. A. Hastie, $1,000, and Thomas A. Hastie $300. The settlement of $5,000 covers all their claims and will be divided by agreement between them.

T. J. Carley, K.C., appeared for the plaintiffs, and G. N. Gordon, K.C., for the defendant.

The agreement to settle out of court marked the second such ending to a trial within two days. In both cases Mr. Justice Hope had set the machinery of compromise in action. Only one divorce hearing went its full distance before the court and other cases scheduled for hearing were postponed on request of attorneys.

Nazi General Says Lack Of Tenacity Not One Of Britain's Weak Points

ZURICH, Switzerland, Feb. 21.—(CP-Havas). — The British people "have many weak points," but they "certainly do not have the one known as lack of tenacity," writes General Horst von Metsch, German military expert, in the Nazi newspaper Deutsche Adelsblatt, copies of which were received here yesterday.

"We are only at th beginning of the war," the German officer wrote. "At the most we are in its second phase—if you want to call the Polish prelude the first phase. This second phase is marked by many victories of German airplanes and submarines. But many ships still reach Great Britain daily.

"Moreover new construction and buying are beginning to compensate for losses inflicted on Allied shipping by our planes and submarines."

Warning that Great Britain may duplicate its feat of the first Great War by putting 1,000,000 men on the Western Front, Von Metsch said:

"Once the decision is taken the English will not have the least hesitation. Full realization of this project will take several years. The fact that they have already begun means to us that they have made up their minds to fight a long war.

"There is no need to believe Churchill's statistics, but we must not, on the other hand, underestimate the stubbornness of which the English are capable. Our adversary may have many weak points, but he certainly does not have the one known as lack of tenacity.

"The best thing to do, certainly, is to strengthen our own fighting power. That is the only constant in the war equation, and this is constant only in so far is the data on which it is based include no unknowns. The same is true of Enemy No. 2—France."

Fairview

A very enjoyable evening was held at the home of Miss Olive Bell on Monday evening when the Fairview Young People entertained their friends at a most enjoyable crokinole party. About forty people were present. Lunch was served at the close.

Messrs. George E. Mullen and J. Harold Lewis accompanied Mr. Stanley Darling of Peterborough to Lindsay on Saturday where they attended the annual meeting of the policy holders of the Farmers' Mutual Fire Insurance Co. Others making the trip were Mr. Thompson Braden of Lakefield and Mr. Charles E. Moore of the Lindsay Highway.

The Fairview W.A. presented their place "The Red Headed Stepchild," in St. James United church, Peterborough, last Friday evening.

'SALADA'
presents
"Mexican Gold"
Tonight 8 o'clock
CFRB

WELDED STEEL SAP PAN
Electrically welded—one piece—no solder to melt. Fire does not injure handles for lifting from fire. Heavy angle around top. Ideal for boiling maple syrup. Hundreds in use. Fully guaranteed—one of the most satisfactory articles we ever sold. Write today for particulars. Price low.
TWEED STEEL WORKS Ltd.
Tweed - - Ont.

Friday and Saturday, February 23 and 24th
Annual Exhibition of PICTURES
By The
PETERBORO MEN'S SKETCH CLUB
Admission Free — Third Floor
RICHARD HALL Limited

IT'S A BIGGER, BETTER CAR!

They're longer! All three series of Oldsmobiles are longer this year—longer than last year's big Oldsmobiles—longer than other cars of comparable price. Olds certainly gives you more car for your money in 1940.

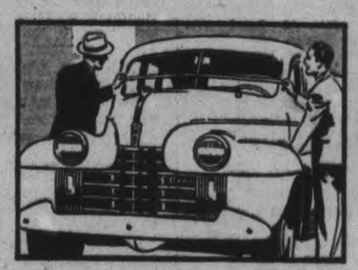

They're wider! Oldsmobile bodies are bigger in all dimensions. More Safety Glass area in windshield and windows increases visibility as well as safety. Even the lowest priced Olds is a finer, bigger car. You'll own it proudly!

They're roomier inside! Measure head room, leg room, and shoulder room. You'll find Olds is bigger and more comfortable, with plenty of space for three adult passengers in front or rear seats of every model in the new line.

ANY WAY YOU MEASURE

Big-car engine in low-priced "Sixty!" A big, 95 h.p. engine gives the Olds "Sixty" the most sensational all-round performance you'll find in any low-priced car—yet actually saves money on gas. Try it on the road!

New Sealed Beam Safety Headlamps! They provide 50 per cent more illumination for safer highway driving. The lens is sealed to the reflector, preventing dust and water from reaching the reflector surface.

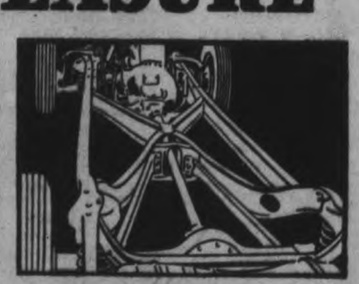

Improved Rhythmic Ride! Olds is the lowest priced car with modern coil springs all around. Combined with Knee-Action and Four-Way Stabilization, they give you the world's smoothest, steadiest ride.

BIGGER AND BETTER IN EVERYTHING!
OLDSMOBILE
CANADA'S BIGGEST MONEY'S WORTH
0-45

J. K. HUGHES
340 Water Street Telephone 3533

Do Your Floors Need Polishing? See No. 22F on the Classified Page.

The Peterborough Examiner

Have You Some Wood To Be Cut? See No. 15 on Classified Page.

VOL. LXXXIII, No. 44 PETERBOROUGH, WEDNESDAY, FEBRUARY 21, 1940

Boy Is Robbed Of Penny Bank; Gagged In Barn

LAKEFIELD, Feb. 21 (ENS)—A thief who fits into the category as being one of the meanest in the world, terrified a thirteen year old boy after dark last evening and robbed a penny bank of ten cents within the village limits.

Joe Coughlin, 13 year old son of Mr. and Mrs. Jack Coughlin, whose home is on Concession street near the Cement Works feeds the family cow every night about the same time. The animal is kept in a small stable some distance from the house, and when Joe entered the stable about nine Tuesday night, he was seized by a man who throttled his cries, stuffed a dirty rag as a gag in his mouth and blindfolded him. The intruder then marched the boy across two fields to a barn owned by Tom Heffernan, a neighbor.

When they reached the Heffernan barn, the man hoisted young Coughlin into the hayloft through an outside door and climbed up after him. Then he searched the boy's pockets and is believed to have obtained information from the boy as to the location of a pint jar which Joe Coughlin and his 13 year old pal, Don Heffernan were using as a bank.

The two boys were pooling their slim earnings to build up a fund for a camping trip next summer and had hidden their small bank, the jar, in Heffernan's hay loft.

Finding the jar, the intruder took a five cent piece and five coppers and left three cents behind. The total amount that had been saved so far was only thirteen cents, but thirteen cents which had been earned by the two boys are carefully placed in the bank as a start toward the expenses of that much talked of camping trip down the river.

After rifling the bank, the man dropped the boy down through a hay chute to the barn floor, climbed down after him, then after tearing the gag and blindfold from the lad's eyes he fled in darkness. The boy was uninjured except that the fingermarks where he had been choked by the man were still clearly visible on the boy's throat this morning.

Coughlin fled in terror to his home where he told his parents of the strange adventure. Constable Wallace Hendren of Lakefield was called in and made a thorough search of the section without results. There was plenty of evidence though to substantiate the young fellow's story, and the policeman hopes that today after the boy has recovered completely he may be able to give a good description of his assailant.

Croll's Man Out

WINDSOR, Ont., Feb. 21 — (CP). By a vote of 9-3 Windsor City Council last night dismissed ex-Controller George Bennett from his position of Assistant Market Clerk, effective March 31, and re-instated A. L. Moor as Park Commissioner, effective to-morrow.

Both decisions came as the insurgent group who hold a voting majority started to undo appointments and dismissals effected by Mayor David Croll, who lost his majority in the last civic elections.

The Mayor and two of his supporters were absent from the meeting.

Vilcika, Russia, is to have a children's hobby centre.

LOANS
WITHOUT ENDORSERS
No credit enquiries of friends
QUICK PRIVATE SERVICE

Cash Loan You Get	Amount You Pay Back Each Month Including All Charges			
	4 mos. loan	8 mos. loan	12 mos. loan	15 mos. loan
$ 20	$ 5.25	$ 2.73	$ 1.89	
50	13.13	6.83	4.73	
100	26.26	13.66	9.46	$ 7.78
150	39.39	20.48	14.18	11.67
200	52.52	27.30	18.91	15.57
300	78.79	40.95	28.37	23.35
400	105.05	54.60	37.82	31.13
500	131.31	68.25	47.25	38.91

Instalments based on prompt repayment at rate of charge authorized by the Small Loans Act, 1939. Other size loans and repayment schedules available. Phone or call to apply.

HOUSEHOLD FINANCE
CORPORATION OF CANADA
Formerly Central Finance Corporation
PETERBOROUGH, ONT.
Second Floor, Kresge Building
355 George St. Phone 5845

Veterans Of 1914 Give $5,000 To Legion Appeal

OTTAWA, Feb. 21.— Into the Canadian Legion War Services campaign pot for half a million dollars to-day went $5,000—the gift of veterans of the First Great War to their younger comrades of the Second Great War.

The donation was received from members of the Pro Patria, Britannia, Naval, and Public Services branches of the Canadian Legion in Victoria, B.C.

This is just one of many instances that have occurred during the present campaign where Legion members themselves, exclusive of the general public, have dug into their own pockets for generous grants. The money will be used to continue the Legion's non-profit making program of education, personal services, entertainment and recreation for Canada's new fighting men.

Stranger Molests Lindsay Ladies

LINDSAY, Feb. 21 — (ENS). — Police here redoubled their efforts to capture a mysterious individual who has chased women and created considerable fear in the South Ward during the past two weeks. Reports are received from three young women, living in the South Ward, to the effect they have been frightened by the man who, in two cases, chased the women to their doors and in the third case was peeking through a window.

Liberal Women Meet.

Mrs. (Dr.) H. L. Logan was elected president of the Lindsay Liberal Women's Club at a meeting on Monday. On the executive with her are: Hon. President, Mrs. Bruce McNevin; Vice-president, North Ward, Miss Jean Morgan; Vice-President, South Ward, Mrs. Martin Fox; Vice-President, East Ward, Miss Fanny Oswald; Secretary, Miss Marjorie Walch; Treasurer, Mrs. John Hill.

Chief of Police Lawler issued a warning today that motorists who splash pedestrians during the present thaw will be prosecuted.

Fraser Announces List Of Meetings

A series of meetings in the interests of Gordon K. Fraser is announced from the local National Conservative headquarters today.

It includes the following:

Thursday, February 22 — Complimentary dance, Fletcher's Hall, Bailieboro.

Friday, February 23—Meeting in Young's Point Parish Hall at 8.30 o'clock.

Saturday, February 24—Rally at headquarters, George Street.

Tuesday, February 27—Meeting in Harmony Hall, Douro. Speakers: E. A. Peck, K.C.; John R. Corkery, and the candidate.

Friday, March 1—Meeting in Parish Hall, Ennismore, with the same speakers.

Syl Apps, Toronto Maple Leafs' hockey star, who is a Manion candidate in Brant, has been invited to address a meeting of young electors here in the interest of Mr. Fraser. Apps is speaking at Bowmanville on Friday night in behalf of Ross Strike, Conservative candidate in Durham.

Omemee Man Is Kicked By Horse

OMEMEE, Feb. 21 (ENS). —William Morton, proprietor of the Commercial House, was kicked by a horse yesterday afternoon, and was believed to have suffered internal injuries. He was reported by Dr. George Montgomery this morning to have spent a restless night.

Prior to the death of his father more than two years ago, Mr. Morton was employed here as a blacksmith, but since taking charge of the hotel he did only occasional blacksmithing jobs to accommodate friends. A Western horse that had never had a shoe on it was brought to the shop yesterday, and Mr. Morton showed his ability by shoeing it without much difficulty. It was after he had finished the work that the horse suddenly kicked him on the head and back.

JOIN THE CROWD!
Canada Packers
HARD TIME SKATING PARTY
Tonight, Feb. 21
(Dress Optional)
BROCK ST. RINK
Door Prize—Tender Sweet Ham
and Many Other Prizes
Admission: 25c, 15c, 10c Peterborough Brass Band

MAIN STREET TOPICS

By Examiner Reporters

$25,000 A WEEK

A visitor from Frankford yesterday said the Bata Shoe Company is now spending $25,000 a week in wages and in the purchase of raw materials required for manufacture.

KEEPS DUES PAID

One of the members of the Peterborough Golf and Country Club has paid his dues annually since 1906, but has as yet to tee-off on the first green.

LICENSES GRANTED.

At Tuesday's meeting of the Police Commission taxi drivers' licenses were granted to Bert Rowe, Henry E. Winslow and Kenneth E. Fife. A taxi owner's license was granted John Drummond.

DIVORCE GRANTED.

John Dorrington, 52 Victoria Avenue, was granted a decree nisi in an uncontested divorce action against his wife, Ella May Moore, by Mr. Justice Hope in Supreme Court Assizes here.

SPECIAL MEETING

The first special meeting of the council will be held tonight to pass a by-law striking this year's tax rate at 33 mills. Some other business may come up after the budget by-law has been adopted.

HOW FARM DECLINED

A story is told of a man who paid $10,000 for a North Monaghan farm when property values were at its peak, finally concluded he couldn't make a go of it, abandoned the deal, and recently acquired the same place for a price around $2,200.

FULL LIEUTENANTS

District Orders by Brigadier H. E. Boak, D.S.O., announced today the promotion of two Peterborough men from rank of second lieutenant to lieutenant in the Prince of Wales Rangers. They are F. R. Hope and E. F. Borbridge.

ELECTED VICE-PRESIDENT

George A. Elliott of Norwood was elected vice-president of the Ontario Cheese Producers' Association annual meeting in Ottawa last week. The president is George Gardiner of Seeley's Bay. The cheesemen affiliated their association with the Canadian Chamber of Commerce.

COUNTERFEIT MONEY.

Warning went out yesterday to Peterborough merchants to watch for counterfeit money. The bills are of two, five and twenty dollar denominations and are recognized by the fact that the portrait of the royal couple on their face, carried no expression whatever.

DATE ALREADY SET.

Adjutant Norman Buckley's application for permission for the Salvation Army to hold a tag day on Saturday, May 18, was before the Police Commission Tuesday. It was discovered that the date requested by the Salvation Army had already been allocated to the Canadian National Institute for the Blind. Adjutant Buckley will be asked to consult with the board in regard to another date.

COLLIDES WITH BUS.

A car driven by George R. Melton, 620 Charlotte street, came into collision with the rear end of a city bus, driven by Clifford Deck on Charlotte Street, near Water Street, Tuesday. The bus had stopped to accommodate passengers and Melton told the police that he had been unable to stop in time because of the icy road. His own vehicle was damaged to the extent of $50, while the bus was not damaged.

FURNACES IN OPERATION

The warm spell Peterborough is enjoying at the present time doesn't mean as much to officers and men of the Prince of Wales Rangers as it would have meant a month or more ago. For now when it's not too cold anyway, they have three huge furnaces on the floor of their drill hall to heat the huge building. The furnaces have been installed and are in operation.

SENTENCE APPEALED,

Attorney-General Conant has appealed against the sentences inflicted by Magistrate Campbell upon three youths charged with the hold-up of a service station operator at Welcome. These were the three who caused so much excitment here some time ago when one of them, Lloyd McPherson, was caught near Peterborough and the others escaped after a thrilling manhunt, only to be arrested soon after in Hamilton.

LIKES TAX REDUCTION.

"The city council did pretty well in giving us a 33-mill rate," a taxpayer commented to a reporter today. "I think they could have cut off another half mill without crippling municipal work, but on the whole it is a decided improvement. It means a saving of $40 to me from my 1939 tax bill, and on top of that I am relieved of $80 frontage tax on a pavement that has now been paid off. That makes my bill $120 less than last year."

BUS DRIVERS READY

Firemen learned with interest last night that the police force is not welshing in regard to a hockey game between the two uniformed forces. "But we notice," observed one of them, "that there is talk by coppers now that maybe there won't be enough ice by the time they get around to it. Just tell them from us to set a definite date for the battle, and if there is no ice we'll freeze a rink ourselves. We've done it before." And in case policemen aren't too anxious for the game, Ivan Fletcher has volunteered services of the city's bus drivers to match the firemen. It may come to that yet.

441 Auto Accidents Reported To Police Last Year Resulted In 4 Killed, 89 Hurt

"It looks as if things have been going very nicely and the police force has been alive to its duty," commented Magistrate E. A. Gee after perusing the annual report of the police department presented by Chief Constable Samuel Newhall at the regular meeting of the police commission Tuesday afternoon.

Mayor James Hamilton agreed that it was a very good record and that the condition of Peterborough, as shown by the report, was satisfactory. "Many of the cases," Mayor Hamilton noted, "were trivial matters."

Features of the chief constable's report included the statement that there were 441 automobile accidents on city streets last year, resulting in injury to 89 persons and death to four, and the interesting fact that 16 of the 19 automobiles reported stolen during 1939 had been recovered.

Chief Newhall also stated that during the year goods to the value of $17,482.80 had been stolen and the police had been successful in recovering $13,826.30.

The complete report, which was Chief Newhall's twentieth annual, follows:

Many Cases Prosecuted.

The police department prosecuted 910 cases during the year 1939 and collected $3,696.30 in fines and costs. More than 300 were warned not to repeat for minor and first offences, such as boys and girls of tender years, and slight breaches of the by-laws.

15,604 calls to this office were answered and investigated.

202 doors and windows were found insecure, the owners were notified and premises were made secure.

21 fire alarms were responded to and several of them investigated on complaint of the Fire Chief.

1,404 lodgers were given shelter and in some cases meals supplied.

25 lost children were picked up on the streets or handed to the police by citizens and returned to their parents or placed in the children's Shelter.

338 summons were served and 23 arrests were made for other police departments during the year.

40 homes were visited thrice nightly while the owners were away on vacation and were found to be in order on their return.

The Traffic Record.

There were 441 automobile accidents reported during the past year, resulting in injury to 89 persons, four of which were fatal, all of which were investigated and where necessary special reports were sent to the registrar of motor vehicles, Toronto.

19 automobiles were stolen, valued at $7,400.00 and 16 were recovered, valued at $7,200.00.

161 bicycles were stolen, valued at $2,945.00 and 123 were recovered, valued at $2,208.00.

During the past year goods of all classes were stolen valued at $17,482.800 and through the untiring efforts of the police $13,826.30 of same was accounted for and a large percentage of the offenders were brought to justice.

139 persons were finger printed during the year and 22 photographs of these were taken.

Offences During Year.

Assault (wife or other female), 7; Assault (causing actual bodily harm), 7; assault (common), 10; assault (indecent), 4; assault (police officer) 10; attempted suicide, 4; breach barbers' by-law, 1; breach city by-law, 8; breach Customs Act, 6; breach Children's Protection Act, 1; breach dog by-law, 10; breach Farm Produce Act, 1; breach Game and Fisheries Act, 1; breach Grades and Sales Act, 1; breach Highway Traffic Act, 69; breach Indian Act, 6; breach Liquor Control Act (Ontario), 251; breach Liquor Control Board regulations, 6; breach Opium and Narcotic Drug Act, 1; breach Peddlers' By-law, 2; breach Public Healths' Act, 2; breach Radio and Telegraphy Act, 18; breach Shops and Buildings Act, 1; breach Traffic By-law, 155; cruelty to animals, 1; drunk in charge of a car, 18; escape from lawful custody, 1; false pretence, 9; found in disorderly house, 36; indecent act, 1; keeping disorderly house, 4; mentally ill, 4; non-payment of wages, 4; non-support, 10; obstruct police officer, 2; possession of burglar tools, 1; possession instrument for coining, 1; receiving stolen goods, 5; reckless driving, 16; robbery while armed, 4; shop-breaking and theft, 22; shop-breaking with intent, 7; theft, 68; theft of automobile, 8; theft of use of a car, 1; uttering forged document, 1; vagrancy, 97; wilful damage, 2. Total 910.

Radio.

During 1939 the two way radio was installed in this city and up to the present has given excellent results. If citizens do their part in communicating by phone with the police station (dial 3536 or 3536) instantly, anything of a suspicious nature by loiterers, beggars and other offenders, they need not be disturbed and good result may be obtained.

The prowler car takes in all the city at night and is in immediate touch with the police station at all times. Sometimes both cars are out, but as a rule car number 2 is mostly used for day work, therefore the public need not hesitate about putting in calls, even though an arrest is not made, that is for the police to deal with.

Traffic.

This ever increasing problem showed marked improvement after the passing of the traffic by-law and signs erected and painted strips where completed, after due warnings, 156 were prosecuted for infringments of said by-law.

Recommendations.

I recommend that an additional police constable be appointed to enable me to give the men one day or night off in seven, and especially for relief purposes, viz., traffic and beat duties.

Further that the present motorcycle be dispensed with and a new one purchased.

All has been provided for in the estimates already passed by the Board of Police Commissioners and sent to the city council.

In conclusion allow me to express my appreciation of the kindly co-operation which has been extended to me by the Police Commissioners, the City Council, the members of the legal profession, the Children's Aid Society, the Provincial Police and the loyal support of the members of the police force, including the police matron.

I have the honour to be,
Your obedient servant,
SAMUEL NEWHALL,
Chief Constable.

As the estimates, although passed by the Finance committee, have still to go before the Council, no action was taken by the commission at Tuesday's meeting in regard to the recommendations made by the Chief Constable.

Elmhurst Charged Careless Driving

Although defence counsel, W. B. Gordon, voiced a protest against the delay, a charge against Charles Elmhirst, Otonabee, of careless driving was adjourned for a week by Magistrate G. A. Langley, K.C., in traffic court this morning.

The charge originated in a recent accident on Highway 7 in which cars driven by Elmhirst and W. J. Murphy of Norwood met in collision and Elmhirst received severe lacerations on the face and head.

When the case was called this morning and Provincial Traffic Officer McClure informed the court that he was not ready to go on, Mr. Gordon, who appeared for Elmhirst, complained. "I have four witnesses here and I am all ready to proceed," he said. "I think we should not have to pay the cost of these witnesses."

Magistrate Langley, in adjourning the case for a week, said the expense caused the defence by reason of the case not being heard today would receive consideration.

Garnet Cox pleaded guilty to careless driving and was fined $5 and $2.50 costs.

It was explained to the court that Cox's truck had struck another truck that was loading at the Canada Packers plant and the defendant had paid the costs involved.

War 25 Years Ago

(By The Canadian Press).

FEB. 21, 1915.—French consolidated gains in Champagne area on Western front. German advance into northern Poland developed. German airman dropped bombs on Colchester and other English east coast towns but damage negligible.

Cutter Upset Injects Familiar Note Of Past Into Quiet 91st Birthday Celebration

Mrs. R. A. Dobbin of North Monaghan is reported as saying that anyway Tuesday was a fine day for a cutter ride, even if she was tossed into a snow bank on the way to her sister's home to visit her mother, who was ninety-one years old yesterday.

The outing up to the Brealey's School Line was undertaken by the horse and cutter, means of travel which are so highly extolled in the memories of the older neighbors. The comfort and safety and other qualities of the cutter are simply not what they are cracked up to be, Mrs. Dobbin is probably admitting to-day. She hadn't driven in a cutter for a long time, and is not keen about ever getting in one again. However, in other respects than the incident of being suddenly doused into deep snow the little cross-country jaunt was quite enjoyable. Spring was in the air in advance of the calendar. Mrs. Jane Elmhirst on her ninety-first birthday was happy in the company of her two daughters, and laughed with them at Mrs. Dobbin's account of the sudden flight of her dignity as she scrambled into the soft snow. Somehow it seemed to project a familiar note of the past into the quiet little domestic celebration of a day that was very long ago and of the years that followed it up to the time the automobile came and changed people's habits of travel and ideas of speed and such things.

War Bulletins

Received By Examiner Over Canadian Press Leased Wire

LONDON.—(CP).— Reuters News Agency reported to-day that Finnish military authorities in Helsinki officially denied the Russian assertion that the coastal fort of Koivisto had been captured.

AMSTERDAM. — (AP).— Anti-aircraft batteries fired on foreign planes of unknown nationality last night near Denhelder, a Netherlands naval base, a communique announced to-day.

LONDON—(CP) — "Token" estimates totalling £1,100 to finance expansion of 11 branches of the Royal Air Force were issued by the government to-day. As authorized under the system introduced by the treasury Tuesday, undivulged amounts may be spent for the various defence services following parliamentary approval of £100 "token" credits.

PARIS.—(AP).— The Army High Command's morning communique to-day reported:

"Infantry and artillery fire at various points of the front, notably i nthe Voges mountains and along the Rhine."

CONCARNEU, France.—(AP). — The 933-ton Norwegian steamer Ala sank to-day after striking a wreck near Clenans Islands, off the coast of Brittany. The crew of the ship, enroute from Spain to the Netherlands, was rescued.

LONDON.— (CP).— The 268-ton German trawler Herr Lichkeit, captured by the Royal Navy, was brought into a Scottish port to-day and the crew interned.

PARIS.—(CP-Havas)— Genevieve Tabouis, writing in the newspaper L'Oeuvre, reported to-day that Foreign Minister Joachim Von Ribbentrop will visit Rome some time in the near future for consultation with Premier Mussolini and Foreign Minister Galeazzo Ciano of Italy.

The commentator said the German Foreign Minister would go to Rome ostensibly to visit a Nazi exhibition arranged by the Germany colony there.

Costly U.S. Currency

LONDON—(CP)—Captain George W. Tailby of Skeffington, Leicestershire, was fined £100 ($445) and £20 costs in Bow street police court today for failing to offer $20,000 in United States currency in his possession for sale to the treasury, in accordance with wartime regulations. It was the first case of its kind since the foreign currency regulations went into effect.

BERNE, Switzerland—(CP-Havas) —Mgr. Cesare Orsenigo, papal nuncio at Berlin, called at the Wilhemtrasse Tueday to discuss the status of the Catholic Church in Poland, the National Zeitung of Basle reported today.

He was received by State Secretary Baron Ernst von Weizsaecker, the Swiss newspaper said.

LONDON.— (CP)— The 2,476-ton Norwegian steamship Steinstad was sunk in the Atlantic Thursday by a submarine, and 13 of her crew are missing, 11 survivors reported today when they landed in a disabled motorboat on an island off the Irish coast.

They said the submarine followed their ship all Wednesday night before attacking. The missing men were in a rowboat that drifted away when a towline to the motorboat parted.

NEW YORK.—(AP)—A total of $300,000 raised within a week to buy armaments for Finland is to be turned over today to the Finnish minister at Washington by Major-Gen. John O'Ryan, national chairman of the fighting funds for Finland, Incorporated. O'Ryan said response to the campaign to raise $10,000,000 for Finland's military defences was "almost instantaneous."

Two Men Charged Theft Of Overcoats

As the result of the disappearance of an overcoat from the court house Tuesday, Aurel Valee was charged in police court this morning with stealing the garment, the property of some person unknown, and pleaded guilty.

"I am asking for a remand for a few days for sentence," said Crown Attorney V. J. McElderry, K.C., "That will give the police a chance to look up his record."

Valee, alias LaPerle, was accordingly remanded until February 26.

Thomas Gorman, also charged with the theft of the overcoat, pleaded not guilty, in a somewhat indignant tone and said that he was ready to go on with the trial. "I didn't steal any overcoat," he said.

He, too, was remanded until February 26.

Two other men, who had been in company with the other pair on Tuesday, according to Chief Constable Newhall, pleaded guilty to drunk charges and were fined $10 and $4.50 costs or ten day in jail. They will be guests of the county bastille until the latter end of next week.

Call To Businessman

TORONTO, Feb. 21 — (CP). — A call to Canadian businessmen to do their part in the war "in the same spirit which is shown by our youths at the front," was sounded last night by C. W. Colby of Montreal before the annual convention banquet of the Canadian Chamber of Commerce here. The three-day convention ends to-day with election of officers and luncheon.

Italy has a shortage of chorus girls.

Allan T. Brown Suggested As Fair Manager

Allan T. Brown is reported to be the likely choice of the Peterborough Exhibition board for the position of supervising manager which has been proposed in recent years and is now approaching the point of decision.

This development is being influenced by the necessity of acquiring office quarters, a forward step that was approved at the last meeting of the directors. It was then explained that the files, correspondence and books of the Exhibition were scattered around in several places, some of them occupying space in the office of Sheriff Harstone. As the Exhibition has been expanding and the work increasing, the directors realized that it was only a short time until they had to obtain permanent office quarters they could call their own.

The new office is located in the Toronto Savings and Loan building. It is equipped with a vault and has sufficient accommodation for board meetings. In the meantime the proposal to engage a permanent official to look after the growing business of the Exhibition has been discussed, and it is understood that the position has been offered to Mr. Brown.

5 Dogs Drowned Otonabee River

Five dogs, variety and owners at present unknown, were drowned in the Otonabee River Tuesday afternoon when they broke through the thin ice near the foot of Sherbrooke street and met a watery death before help could reach them. Kenneth T. Shadgett of Sugden and Shadgett was an eye-witness of the mass drowning.

"The dogs," he told the Examiner today," were playing around the ice. I did not pay much attention to them at first until I noticed them getting close to where I knew the ice was thin. Then just as I expected three of the dogs broke through and shortly after the other two fell into the hole. We tried to get help but the ice was too thin for any one to venture out on it and they drowned long before we could have found a boat."

Mr. Shadgett said he was unable to say just what breeds of dogs were included in the five victims.

There were two or three white ones and none of them was exceptionally large, he said, but beyond that he could not describe the canines. They were nearly in the middle of the river when they broke through the ice.

Traffic Officers Watch Splashers

Traffic officers state that motorists who like to celebrate the arrival of spring thaws by driving blithely through pools of water on the street and sprinkling the clothing of pedestrians they pass had better watch their step.

The careless driving section of the Ontario Highway Traffic Act covers such inexcusable conduct and the police threaten to invoke its provisions every time they get a chance. The section makes it an offence to drive in a manner showing lack of consideration for others and that fits right in with the habit of needlessly drenching innocent bystanders.

From now on drivers would be well advised to slow up when they are navigating street puddles if pedestrians happen to be in the neighborhood. Otherwise the victims are likely to turn in the car numbers to the police and a careless driving charge will follow.

War Services Canvassers Report $3,664.80

A four day extension in the campaign to raise $5,000 for Canadian Legion War Services was announced Tuesday night by Col. J. A. Dewart, M.C., when incomplete returns revealed the canvassers were still $1,336 short of their objective.

The total in cash and pledges announced in last night's round-up was $3,664.80 but this does not give a true picture of the results as no returns have yet been made from the factories which the leaders confidentially believe will add $1,000 to the fund. Another factor which had considerable bearing on the results was the inability of several canvassers to complete their work, and these men felt that given four more days in which to work would change the picture entirely.

Col. Dewart pointed out that those people canvassed had given splendid support to the appeal, and if the balance of the cards give the same returns returns the success of the campaign is assured.

Division No. 1 headed by Lt. Col. R. T. E. Hicks-Lyne turned in the largest sum at last night's meeting, accounting for $770.25. Team captains in this division are Jim Turnbull, E. Clark, H. J. Clifton, George Nicholls, Al. Sharpe, R. J. Bolton, and E. L. Sackville. Division No. 2, headed by Jim Wharry, turned in $443.75, and the team captains are Graham Eastwood, Paige Rowell, Vern Selkirk, M. J. Roche, F. Pope, Dave Diplock and A. Clarke. John McKone's No. 3 division added $649.50 to the total with C. B. Shaver's team turning in the highest team total, $221.50. The other team captains are Dr. J. J. Craig, Chas. Elliott, Gordon Armstrong, W. A. Richardson, J. A. Bradshaw and F. S. Potter.

Gordon Matthews, reporting for the special names committee, said the total collected, all of which was cash, totalled $1,097.50, and Doug. Loomis reported the collection of $703.80. Lt. Col. Ackerman said that a report would be available from the factories by the end of the week.

Royal Arch Masons To Meet In Port Hope

Royal Arch Masons from all Chapters of Ontario District No. 10 will gather at Port Hope, Thursday, March 7, for the purpose of attending a Chapter of Instruction, The meeting is being sponsored by Rt. Ex. Comp. Shuter N. Haskill of Port Hope, Grand Superintendent of Ontario District, and is being held under the auspices of Victoria Chapter No. 37, R.A.M.

Chapters from Havelock, Whitby, Oshawa, Bowmanville, Cobourg, Colborne, Warkworth, Peterborough, Lindsay, Campbellford, Cannington and Port Hope will be represented. The M.M.M. and M.E.M. degrees will be exemplified in the afternoon commencing at 3:00 p.m., and during the evening Victoria Chapter, No. 37, R.A.M., will put on the R.A.M. degree. Prior to the work of the evening a banquet will be held.

Rt. Ex. Comp Enouy of Toronto, Grand Lecturer of Grand Chapter of Canada, will be present to advise the Companions in their work, and instruct in the exemplification of the degree work.

Arrangements have also been made for M. Ex. Comp. Edwin Smith of Toronto, Grand Scribe E of the Grand Chapter of Canada, to be present. M. Ex. Comp Smith will present a 25-year Jewel to Ex. Comp. H. W Mitchell of Port Hope. Ex. Comp. Mitchell is widely known in Masonic circles having had the honor of being a Past Provincial Prior of the Preceptory and is this year District Deputy Grand Master of Ontario District, A.F. & A.M.

CONCERT!
THE MADRIGAL SINGERS
CONDUCTOR, DOROTHY ALLAN PARK
ASSISTING ARTISTS
HARRY NORTHROP, ACCOMPANIST
COLLEGIATE AUDITORIUM
TUESDAY, MARCH 5, 8.15 P.M.
Tickets $1.00 Students' Tickets 50c No Reserve Seats
Mason & Risch Concert Grand Piano Used

SEND BUTTER TO ENGLAND
Orders will be taken for the sending of 3 to 5 lb. lots of Butter to any address in England by Parcel Post. (First lb. cost 24c, each additional lb. cost 18c up to and including 5 lbs.) This is well wrapped in parchment paper and packed in sealed containers.
For Further Information Phone 4677
CAMPBELL'S DAIRY
PHONE 4677

Right Around HOME

by DUDLEY FISHER

Registered U. S. Patent Office.

SLUG CAN DO WITHOUT HIS TONSILS BUT HE'LL MISS THE ATTENTION!

Copr. 1940, King Features Syndicate, Inc., World rights reserved. 2-25

ORDERED SOLD

Sale of Men's, Women's and Children's Winter Wear and Dry Goods Continues for One More Week at

Pattenick's

Ladies' Dresses

These were purchased especially for this sale. Smartly styled prints in all the newest Spring shades. Sizes 14 to 44. Regular to $2.95 ..... **1.98**

LADIES' SLIPS

Celanese Slips. Reg. 79c. In white and tea-rose only. Sizes 32 to 44. Each **33c**

Ladies' Cotton HOSE

A good assortment of shades and sizes. Regular 19c. Pair **12c**

CHILDREN'S **KNEE BOOTS**

Ideal for wet Spring days. Sizes 6 to 2. Reg. 1.39 ..... **89c**

MEN'S DRESS SOCKS

A fine assortment of sizes and colors. Reg. 19c. .....

10c PAIR

Ladies' Rubbers

Black or brown. Cuban heel. Regular 79c **49c**

MEN'S **WORK SHIRTS**

Grey flannelette Work Shirts, button style. Sizes 14 to 17. Regular 89c **59c**

Pattenick's
368 George St.
PETERBORO, ONT.

DRINK

PEPSI-COLA

A SPARKLING, REFRESHING BEVERAGE THAT IS BRACING AND SATISFYING

PHONE 4994

BOTTLED EXCLUSIVELY BY

BOORMAN'S

384 QUEEN ST., PETERBORO

Free Delivery

PERSONAL AND SOCIAL

Small Joan Murduff, daughter of Mr. and Mrs. James Murduff, 211 Prince street, is four years old today.

✧ ✧ ✧

Dr. G. Stewart Cameron has joined Mrs. Cameron and her mother, Mrs. W. S. Fisher of St. Johns, N.B., at the Hotel Barcelona in St. Augustine, Florida.

✧ ✧ ✧

Miss Ruth Fisher, 278 Dalhousie street, has returned from Detroit, where she took a six months' violin course at the Detroit Conservatory of Music, under Professor Hubicki, passing her examinations with first class honors.

✧ ✧ ✧

Mr. and Mrs. Gordon Wood, 24 Stewart Street, entertained at a surprise party Saturday evening in honor of Mr. and Mrs. W. A. Wood, who were observing the 36th anniversary of their wedding.

✧ ✧ ✧

The Ladies' Auxiliary to the Canadian Legion has received a telegram from Wesdrayton, England, expressing sincere gratitude for the bale which had been sent by the Auxiliary to the St. John Ambulance Association there.

✧ ✧ ✧

The Ladies' Auxiliary to the Boy Scouts and Cubs of Sacred Heart Troop held a meeting Tuesday evening in the Boy Scout Club rooms. During the meeting a draw made on an afghan was won by Miss Eileen Milloy, Parnell street, and on a cushion top by Mr. Robert Woodhouse, McGill street.

✧ ✧ ✧

The marriage of Miss Merle V. Clark, daughter of Mr. and Mrs. George W. Clark, and Mr. Manse LeRoy Wilson, only son of Mr. and Mrs. Wm. Wilson, both of Peterborough, took place in St. Thomas' Anglican Church, Hamilton, on February 17, with Rev. Dr. Blagrave officiating. The attendants were Miss Viola Clark and Mr. Chester Clark, sister and brother of the bride.

✧ ✧ ✧

Mrs. R. Hendry, Maitland Avenue, entertained at a whist drive Tuesday evening. Seven tables of cards were played, and prizes for high scores were won by Mrs. E. B. Julian and Mrs. A. E. Borland. Prizes for low scores went to Mrs. R. Dwyer and Mrs. S. Jordan. Mrs. A. McKinlay was the winner of a lucky draw. Mrs. K. Shadgett, Mrs. O. Sugden, Miss Doris Henry and Miss Betty Harrison assisted the hostess to serve refreshments.

✧ ✧ ✧

A delightful hostess tea was held by the Women's Association of St. James' Church, with decorations cleverly carried out. Valentine colors under the convenership of Mrs. M. Wood. Mrs. M. Drysdale, W.A. president, received. Silver vases of tulips decorated the tea tables, of which Mrs. J. O. Fife was convener. A musical radio program was an interesting feature of the tea.

✧ ✧ ✧

A Christian Cultural meeting, with Miss Betty Harle in charge, was held by the Young People's Union of St. Andrew's church Tuesday evening. Miss Jean Stewart read the scripture and Miss Harle presented an interesting paper on "Glass Windows." A quiz contest was conducted by Miss Dorothy Ridyard. Mr. James Harvey presided for the business meeting, at which plans were made for an Older-young People's Night on Tuesday, March 12, to which older-young people of the congregation are invited. Mr. James Harris was in charge of a program of games.

✧ ✧ ✧

FASHIONS

The classic style that every woman likes best is here with new 1940 lines. It has a four-gored skirt that is pretty and feminine in its flare. Soft fullness at the shoulders and an action back make it the ideal sports dress whether you play golf or are just a spectator on the clubhouse porch. For those who like tailored clothes best, this is an ideal frock to wear about the house, too. Then, if you are going south or are planning a cruise, be sure you have this dress, made either with or without the roomy pockets, ready to pack into your trunk.

Style No. 3146 is designed for sizes 12, 14, 16, 36, 38, 40 and 42. Size 36 requires 3¾ yards of 39-inch material for the short-sleeved dress.

The Examiner,
Please order for me:
Pattern number .....
Size .....
My Name .....
Address .....
.....
I enclose 15c for postage

Girard—Ketchum

A pretty wedding took place recently in St. Peter's Cathedral, when Helen Mary Ketchum, daughter of the late Mr. and Mrs. Frederick Ketchum, was united in marriage to Joseph Henry Girard, son of Mr. and Mrs. Albert Girard, Sherbrooke Place.

The ceremony was performed by Rev. Father Grant, who also said the nuptial mass. The bride was gowned in wine crepe with metallic trimming. Her hat was also wine, with veil and black accessories, and her corsage was of pink roses and valley lilies. Mrs. Alfred Pooley, cousin of the groom, was bridesmaid. She wore green taffeta with black hat and accessories. Her corsage was also of pink roses and valley lilies. The groom was attended by his cousin, Mr. Arthur Dejorme. The wedding dinner was served at the home of the groom's parents to twenty intimate friends. The young couple will make their home in Peterborough.

✧ ✧ ✧

A.O.F. Celebrates 39th Anniversary

The 39th anniversary of Queen Alexandra Circle A.O.F. was celebrated on Tuesday evening at a banquet in the Mayfair Cafe, with Mrs. T. Monk, Sub-Chief Comp., presiding. The toast to the A.O.F. Order proposed by P.C.C. Comp. Mrs. Simomns was replied to by District Chief Bro. Davidson; to Charter Members, by C.C. Mrs. Price, replied to by Comp. Mrs. Head and Mrs. McLean; Court Stanley, proposed by Comp. Mrs. Bugg, reply, Chief Ranger Bro. Mason; Our Guests, Comp. Mrs. Graham, reply, Mr. Wallwork; Medical Profession. Comp. Mrs. Biddle, reply, Dr. Chenoweth.

A program of games was enjoyed, and music for dancing was played by Mrs. H. Vinette, Mrs. A. Barnes, and Mrs. A. Simmons. A door prize, drawn by Comp. Mrs. R. Bugg, was won by Comp. Mrs. A. Simmons.

✧ ✧ ✧

W.M.S. Meets At St. Andrew's

Mrs. Allen Pilling presided for the February meeting of St. Andrew's W.M.S., held in the church parlors on Tuesday afternoon. Following the opening call to worship and prayer, a moment's silence was observed in memory of Lord Tweedsmuir.

The M. J. Kerr Group was in charge of the devotional program, with Mrs. E. W. Young presiding. Parts of Scripture were read by Mrs. H. Dudney, Mrs. D. Hillier, Mrs. Crozier. An interesting review of the last chapter of the study book, "Moving Millions," written by Stanley Jones, a missionary in India, was read by Mrs. Young.

Mrs. W. F. Nelson and Mrs. A. Porteous were appointed delegates to the Local Council of Women.

A beautiful violin solo, Strauss's "The Blue Danube," was played by Miss Mary Jane Wharry, with piano accompaniment by Miss Agnes Mayock.

Tea was served at the close of the meeting, with the M. J. Kerr Group in charge of arrangements.

✧ ✧ ✧

Winners Of Campaign Are Guests At Party

A charming little Valentine party was held in the Y.W.C.A. gymnasium for the babies' gymn and dancing classes who won the gymnasium campaign for new members, and received individual prizes donated by the senior gymn classes. The junior gym and dancing classes, second in the contest, were also guests at the party.

The program included a grand march, dancing, balloon and game contests, stunts and the judging of costumes. Dainty refreshments were served in the recreation room. The first prize for costumes was won by Miss Gladys Lewis as a sweetheart valentine. Mrs. R. Cutting and Mrs. A. E. Millard were judges, and Miss Irene Quinlan was at the piano. Honorable mention for other costumes was won by Patsy Moore as one big heart; Ethel Fine as "the bat"; Barry Hollingsworth as a pirate; Sunny Grey as two big hearts; Ann Grey as love letters; Betty Mowry as hearts and fan; Donna Marie Munro, kitten; Doreen Kitchen, gypsy; June Killenbeck, hearts; Audrey Metheral, old-fashioned maiden; June English, Red Riding Hood; Marlene Hollingsworth, cupid; Marilyn Windrim, sticker valentine; Paul Mason Ward, sticker valentine; Sheila Jones, hearts on white.

✧ ✧ ✧

Address Is Given On Public Speaking

"Essentials for Effective Public Speaking" was the subject of an informative and well-delivered address by Mr. O. Benson, Culture Convener, at a meeting of Knox Y.P.U. Tuesday evening. Two other members, Mr. Wm. McKinlay and Miss Marjory Lewis, were apt pupils in a closing demonstration of proper speaking.

The convener also conducted the devotional service, assisted by Miss Helen Ward, Miss Betty Allen and Miss Margaret Gertley.

Mr. Stuart Laing, president, was in charge of the business period, at which plans were made for a debating contest, and progress was reported in dramatic enterprises.

Miss Marjory Lewis conducted the recreational period which closed the meeting.

FOR ROMPING GAILY

By ALICE ALDEN

THE TIRELESS teens as well as their baby sisters are pinafore enthusiasts. Off on a holiday or for sunny days ahead, they're choosing such gay little frocks—and inexpensive, too—as today's, for romping anywhere outdoors. An underblouse of solid chambray is combined with stripes in several color schemes, with tan, copen or rose for the background. The skirt is gathered all around and ties in a bow in back. With shorts, this frock is a good bicycling number. Add a petticoat and it's smart for going to market. In fact, the very young housewife will prefer such styles to the obviously kitchen variety.

Socks Often Cast On Too Tightly

Every woman who can knit at all is going to do as much as she can for all the services, but sometimes her zeal is greater than her knowledge. A little bird whispers that all the organizations have to keep expert knitters working at nothing but repairs—one group reporting 500 pairs of socks in need of adjustments. Naturally this slows up the dispatch of badly needed articles to the men at the front, so here are some suggestions to the knitters who are so anxious to help and whose work could be so much more valuable than it is.

Socks otherwise perfect are often cast on too tightly. All socks should have a spread of at least seven inches at the top, and one suggestion made by an accomplished knitter is to use a much larger needle for casting on and then change to the regular needles for the leg of the sock. The same authority again emphasized that there must be no knots in the work. If you don't know how to join wool, lay the two ends together and knit double for an inch or two. That's the easiest way. Another hint is that much trouble would be saved if in picking up the heel, knitters would be sure to get the outer part of the stitch and not the inner, as his causes a ridge.

How about cutting this out and keeping it in your knitting bag? We all want to do our utmost to help and this information should be useful in enabling you to keep your work at the highest point of service.

Do You Know?

A simple way to make wooden buttons look like new is to apply two coats of colorless nail varnish and you will be surprised at the result.

✧ ✧ ✧

Scissors may be sharpened by cutting across a piece of emery board.

✧ ✧ ✧

Up-to-date oil ranges have kept pace with other modern kitchen equipment. But there may be plenty of good service in your old range yet. Treat it with the respect it deserves— clean the burners regularly, renew worn out parts and use good quality, clean oil.

We Noticed

....That there's a neat, efficient look to the early spring mode with its gold buttons on slim suit jackets and reefers. Something new is the grey wood reefer with knapsack pockets and a double row of gilt buttons. Double slanting rows of buttons decorate the bodice of a trim coat frock of princess lines in navy blue woollen.

✧ ✧ ✧

....For wear over dinner and evening things there are trim mess jackets of military red.

✧ ✧ ✧

....A smart suit of navy blue has epaulets and flap pockets with gilt buttons, and the skirt flares. This is worn with a visor hat of navy blue felt with circles of gold rope braid around the high crown and forming a big tassel in back.

DOROTHY DIX

When the Husband Is Able to Properly Support a Wife She Will Create Greater Happiness for Him by Seeing He Has a Comfortable Place in Which to Live

Getting married is a much more complicated adventure for a girl nowadays than it used to be. When Grandma entered the holy estate all she had to do was to pick out which one of her suitors looked best to her and tie up with him. But the modern girl only too often has to decide between her man and her job, and when she loves both she is on the fence and doesn't know which way to jump.

One of these bewildered young women has been telling me of her dilemma. She is a well-paid private secretary. She likes her work and finds it fascinatingly interesting. She enjoys the dressing up and going downtown in a morning; the routine of the office, wondering who she will see and what will happen; the thrill of watching the boss pull off a big deal and having her small part in it; the excitement of being in a crowd and touching shoulders with people all day.

But she is engaged to a fine young man who makes enough for them to live on comfortably and who believes that woman's place is in the home, and who tells her positively that when she marries him she must give up her job and go domestic. The girl doesn't want to do this. She wants to keep on with her secretaryship. She prefers a mahogany desk to a gas range, and she is afraid she will be bored just shut up in her own house all day. She doesn't like the thought of giving up her individual money, nor does she like the thought of giving up the boy friend either, so what's a poor girl to do?

Being old-fashioned and still believing that, in the long run, marriage is the best career that a girl can espouse, I would say chuck the job and grab the man, and thank God you are getting a husband who is willing to take on himself the responsibility of supporting a family, instead of leaving it to Georgians to do it.

When a boy and girl are desperately in love with each other and he is not making enough for them to live on, it is a fine thing for her to add her salary to his so that they can marry while their love is still fresh and ardent and before their romance become bedraggled and worn out with long waiting. Also, when a man is sick and unable to work, or when he cannot earn enough to support his family, it is a noble and heroic thing for the wife to put her shoulder to the wheel and help pull the domestic load that her husband is too weak to drag alone. But these are exceptions to the general rule that the husband should make the dough and the wife should bake it. This is the division of labor ordained by nature when it made men the stronger and laid upon women the burden of child-bearing, and we flout it at our peril.

There are many reasons why the woman who does not need to work outside of her own home should give up her job when she marries. One is that it starts the young husband out on the right foot by putting upon him not only the responsibility of being the head of the family, but it fills him with a pride of being the one from whom all blessings flow. Nothing fires a man's ambitions so much as having his wife look up to him and be dependent on him, and nothing kills it and lowers his morale so quickly as his being dependent on her.

Another reason is that one of the things that men marry for is to get a home. They want to come home at night to a place where there is light, warmth and cheer, a good dinner smoking on the table and a smiling woman to welcome them. Consequently they feel gypped when they return, tired and hungry, to a dark and silent house where they will have to wait an hour or so for a wife who has been detained at the office, and who will feed them on the contents of a couple of cans.

Still another reason why a woman should concentrate on domesticity when she marries is because it is the best known device for holding a husband. He wants to be his wife's chief interest, not her job. He wants her to use all of her diplomacy in handling him, not her boss. He wants her to be rested so she will be ready to play with him if he feels like it, not so worn out with her day at the office she is too tired to put one foot before the other. And above all, he doesn't want to have to take the brunt of all the nerves and irritations and temper she has had to suppress in business all day.

Making a home is a one-woman job. It takes all that any woman has of brain and brawn to make a success of it, and when she messes it up with another job outside of the home she generally falls in both.

✧ ✧ ✧

Dilemma of Young Girls and Cosmetics

DEAR DOROTHY DIX—I am 14 and my mother is very much opposed to my using lipstick and only allows me to do it on very important occasions, and then is quite unhappy about it. She gives no reason for her dislike of this habit, and she has agreed to abide by your opinion on the subject.—P. S.

Answer: I think that the use of cosmetics is a virtue and not a sin, provided they are put on artistically. Certainly a sallow complexion is improved by a discreet application of powder and rouge. So are pale lips by a little judicious use of lipstick.

It is the abuse and not the use that is objectionable. Your mother would not probably disapprove of your delicately tintink your lips, but it disgusts her to see a girl with her mouth all daubed up with red paint until it looks like a slice of bloody meat.—DOROTHY DIX.

Home Service

Well-Written Letters Help You to Success

Learn Easy Writing Rules

The very job she has been looking for. How she hopes for an interview! But will her application win only a blank silence—as has happened so often before?

Probably—if her letter is poorly composed, full of such crudities as "ad" for "advertisement." Employers will think her ill-educated, unintelligent.

Yet composing a good letter of application is really simple. Here is an easy plan to follow.

In the first paragraph give your reason for writing: "My training fits me for the work you describe in your advertisement—" Then give education and age in the third, references in the fourth. Put your request for an interview in the fifth.

Amazing how all your letters improve with a few pointers. Writing to a friend, keep a picture of her in mind. Then your letter won't bore with stiff "I trust you are well's," but will have a me-to-you quality, "How are those rosy cheeks"?

Our 32-page booklet has dozens of tips on letter etiquette, vocabulary, English, how to make your letters bright, interesting, successful. Gives many samples of business, social letters—easy to adapt to your own needs.

Send 15c in coins or stamps for your copy of GOOD LETTER-WRITING MADE EASY to Examiner, Home Service, Peterborough. Be sure to write plainly your NAME, ADDRESS and the NAME of booklet.

The Stars Say . . .

By GENEVIEVE KEMBLE

For Thursday, February 22.

Peculiar, irregular and conflicting testimonies are found in this day's astral auguries. There may be strange adventures in business, as well as intellectual and personal contacts. And while erratic and singular urges seem to invite these, there is much stability and sound incentive to counteract real danger. A stern application to work would prove an escape.

Those whose birthday it is may encounter a year of stability and substantial progress if they will hew to the old traditional lines, as there are certain curious, eccentric or unorthodox propensities to combat with good sense and the wise counsel of elders. The social and romantic aspects are under this peculiar influence, which, properly governed, may prove constructive and end thrillingly.

A child born on this day, while having a studious, profound and responsible nature, may be assailed by side issues of quixotic, revolutionary or even destructive tendencies. Early and sound training would switch such creative propensities into progressive lines.

Millbrook Personals

The Young People's Society of the Centreville Presbyterian Church were guests of the similar society of Grace Presbyterian Church, Millbrook, on Thursday evening, the president of the hostess organization, Miss Margaret Armstrong, having a general oversight of the program, assisted by the other officers and members. Games, contests and the service of refreshments, with a short opening worship period, rounding out a most enjoyable occasion.

Reeve W. E. and Mrs. Bail, Mr. Andrew Fisher and his mother, of Cobourg, were dinner guests of Mr. and Mrs. Reg. Armstrong, on Sunday evening.

Miss Bernice Smith, student at the University of Toronto, and her cousin, Miss Annabelle McNeil, who is attending Business College at Peterborough, spent the week-end with Mr. and Mrs. F. J. Smith.

The local School Board, at its February meeting, on motion of F. Stinson and J. E. Allen, approved the requisition for maintenance and debentures amounting to $3,693.30, received from the United Counties of Durham and Northumberland, and ordered same to be forwarded to the counties' treasurer.

Bolivia is building up a fund to care for any economic trouble arising from a cessation of hostilities in Europe.

SPECIAL IN ALL LINES OF HAIRDRESSING
UNTIL MONDAY, FEB. 26
End Permanents ..... $1.00 up
Permanents—Reg. $2.50 for $2.00
Oil Permanents—
Reg. $3.50 ..... $2.95 up
Other Permanents Greatly Reduced. Machine and Machineless. Expert Permanent Waving and Hair-styling. All Waves Guaranteed. No waiting. 4 Latest Type Hairdryers — 2 Permanent Wave Machines.
DAFOE'S BEAUTY SALON
DIAL 6542 176 LOCK STREET

Haboco
5 STORES
Free Delivery
BLUE RIBBON Tea - ½-lb. 31c
Free Demonstration of Blue Ribbon Tea and Coffee at our Charlotte Street Store, Friday and Saturday.
CHOICE PITTED Dates 2 lbs. 25c
McCORMICK'S Fig Bars lb. 17c
McLAREN'S Peanut Butter 25-oz. Jar 23c
LUX 3 Cakes Toilet Soap 17c
AYLMER GOLD. BANTAM Corn 3 Tins 29c
AYLMER CHOICE No. 4 Sieve Peas 2 Tins 23c
STAMFORD Pears 3 Tins 29c
CHOICE MEATS
CHOICE PORK Loin Chops lb. 23c
DELACATIZED Steaks lb. 29c
Sirloin or Porterhouse Steak - lb. 23c
FRESH or SMOKED Fillets - lb. 16c
OCEAN Sliced Salmon lb. 17c
SMOKED Kippers Pair 16c
C.O.D. Phone Orders Given Prompt Attention

Dr. Chase's Kidney-Liver Pills
"Oh, I'm feeling fine"
For Backache Indigestion Kidney Disorders

FOR COUGHS and COLDS
Cooper's Pine Tar, Mentholated Cough Mixture, Cooper's Fels Capsules for breaking up colds. Nose Drops with Ephedrine to relieve nose and throat irritation. These tried and proven remedies for coughs and colds for sale at
Elliott's REXALL DRUG STORE
PHONE 3549

HAWES' No Rubbing FLOOR GLOSS

SPARVA
A Guaranteed, Long Wearing, Highly Mercerized English Broadcloth suitable for Children's Dresses, Blouses and general use. White, Black and all wanted pastel and dark shades. 36" wide ..... yard 45¢
Heavy quality Broadcloth in a fine even weave for Skirts, Blouses, and Quilts. White, Black and new pastel shades. 36" wide ..... yard 18¢
Highly Mercerized Sateen in all good colors for Children's Dresses, Linings and Curtains. 36" wide, yard 39¢
ROBT. FAIR & CO. LTD.

Thursday At 387 George St.
BUEHLER BROTHERS
FREE DELIVERY 387 GEORGE ST. CALL 3680
ROUND STEAK Cut to Order 21c
Loin Pork Chop 21c lb.
PEAMEAL BACON PIECE SLICED lb. 30c
WING STEAK 23c lb.
PORK BUTTS 19c lb.
PORK LIVER BEEF CUTTING 12½c lb
HAMBURG PEANUT BUTTER

NOW Today's Biggest News at Your Grocer's!
LOWEST PRICE IN HISTORY!
• Breakfast favourite of millions—Grape-Nuts have been sensationally reduced in price! Now you can enjoy all their grand nut-sweet taste, their energy-giving and body-building nourishment, for less than one cent a serving! Order this big bargain in downright goodness from your grocer for tomorrow's breakfast!
Grape-Nuts
CEREAL FOOD
Grape-Nuts
BRAND
COST LESS THAN ONE CENT A SERVING!

FOR EXTRA MONEY, YOU CAN RENT THAT SPARE ROOM OR SELL YOUR USED FURNITURE, OLD STOVE, REFRIGERATOR OR CLOTHES

Phone 4641

Bring or Phone your Ad to the Ad Taker before1 o'clock Daily and on Saturday, 10 o'clock.
Rates Low as 1c per word.

Extra Cash

Births Marriages In Memoriam Cards of Thanks Deaths

BORN

COPPING.—At Nicholls Hospital, on Wednesday, February 21, to Mr. and Mrs. J. Copping (Mabel Reynolds), 225 Prince street, a son, Brian John.

MARRIED

SIEGMUND—SAUVE.—On February 17 the marriage of Miss Nellie Margaret Sauve to Mr. Herbert O. Siegmund took place in Malden, Mass., U.S.A. Miss Sauve is the youngest daughter of Mrs. Ethel Sauve and the late Joseph Sauve, 885 Water street Peterborough.

DIED

GALVIN, Gordon. — Suddenly on February 13, at Fortress Lake, Gordon Galvin of Jasper, Alta., youngest son of the late G. J. Galvin, aged 61 years.

DELORME, Stanley Joseph. — In Peterborough, Wednesday morning, February 21, 1940, Stanley Delorme, beloved husband of Mary Louise Lagarde and father of Mrs. Harold Coulson, Mrs. Patrick Killen, Mrs. A. Parnell, Mrs. H. Pooley, Rita and Arthur Delorme, all of this city. An employee of the De Laval for the past 20 years. Mr. Delorme will repose at the Duffus Funeral Parlors, until Friday morning at 8.45 a.m., thence to St Peter's Cathedral for Requiem Mass at 9 a.m. Interment in St. Peter's Cemetery.

CARD OF THANKS

Mr. Charles Genge and family wish to thank the staff of St. Joseph's Hospital and attending doctor for the attention and kindness during Mrs. Genge's illness, also the friends who sent flowers and extended acts of sympathy in their recent bereavement.

FLORISTS

DAVID JORDAN, FLORIST. Service at all hours. 316 Charlotte (op. Clinic) Telephone 4982 Day or Night.

THE PETERBOROUGH FLORAL CO. Flowers Delicately Arranged For All Occasions. 436 Water Telephone 6912—Nights 6746.

TURNBULL'S FLOWER SHOP Cut Flowers, Funeral Designs, Potted Plants. Service at all hours. 441 George St. Phone 7563—Nights 8580

FUNERAL DIRECTORS

GEO. G. HENDREN & SON FUNERAL AND AMBULANCE SERVICE PHONE LAKEFIELD DAY 40, NIGHT 52

COMING EVENTS

First insertion, 20 words or less, minimum charge, 50c Subsequent consecutive insertions 40c per insertion. All over 20 words, 2c per extra word per insertion.

CALEDONIAN CLUB.—Come and enjoy Social Games to-morrow (Thursday), Moose Hall, 8 p.m. Refreshments. All welcome.

MRS. JOHN DAVIDSON, M.A., Current Events, "Will Germany Revolt?" Tuesday, February 22, under St. John's Church Women's Association.

PETERBOROUGH HAND - BELL RINGERS. George Street Sunday School Hall, Friday, February 23, 8 p.m. Admission, 25c; Children, two for 25c.

PLAY YOUR GAMES in comfort, Tonight at the Legion Hall, Woolcott Blankets, Hams, Eggs and Bacon. Admission, 25c. Games commence at 8.30.

SPRINGVILLE.—Civil Service Play and Fish Supper, February 23, at 6 o'clock. Adults, 25c; Children, 15c.

SACRED HEART RINK.—Skating To-night. Admission, 15c and 20c. For hockey engagements, Dial 9039.

LEARN TO DANCE.—Join the Business Girls' Ballet and Tap Class to develop poise, grace, and beauty, Thursday, 7 p.m., 25c. Ladies' and Gentlemen's Social Dancing Class, Friday, 8 p.m., 25c. Enjoy learning to dance the easy way. Marion Perry Laird, 190 Brock; Dial 6227.

PERSONALS

MEN! WANT VIM? TRY RAW OYSTER Tonic OSTREX TABLETS, to pep up whole body quick! If not delighted with results first package, maker refunds its low price. You don't risk a penny. Call, write McDermid-Jury in Peterborough, and all other good Drug Stores.

3a Hairdressers 3a

JEAN JONES, 186 PRINCE—MACHINE and Machineless Waves Guaranteed Dial 8343

JEAN JAMIESON, STYLIST LEWIS' BEAUTY SALON 167 HUNTER W. DIAL 4432.

3b Fume Baths 3b

MINERAL FUME BATHS LOCATED IN YOUR CITY SINCE 1928. MRS. E. WALL, 220 BROCK. DIAL 3157.

FOR SALE

4 Miscellaneous 4

FOR SALE — AT HICKEY'S SHOE Store, 169 Hunter Street — Women's Rubbers, all sizes, 55c; Misses' all sizes, 49c; Childs', 39c.

LOOSE OAT STRAW. DIAL 6064.

ELECTROLUX, GOOD AS NEW. BARgain for cash. 369 Brock Street. Telephone 4294.

SEE THE NEW 1940 GOBLIN ELECTRIC Cleaners, $49, $65, $79. Free Demonstration. Easy terms. Local Dealer. Telephone 4910.

ONE MOW OF HAY, 6 LOADS OF Straw; also Loose Hay by the Ton, near Fraserville. Also Baled Straw. Dial 8528.

SINGER SEWING MACHINE, RECONditioned; Shoe-Patcher Machines, $15 and $20. 293 George Street, Peterborough. Dial 8423.

SET OF SLEIGHS, SINGLE, HEAVY Harness, Spring Platform Wagon. John Pitt, Millbrook.

GARAGE DOORS, 2 PAIR 1⅛" GLAZed, Factory-made, $6 Pair, with Hardware. Metal Bath Tub, $3. 331 Reid. Dial 5623.

SPRING-FILLED MATTRESS FOR Child's Crib, used once. Dial 6469.

GOVERNMENT CERTIFIED SEED Potatoes — Chippewa, Katahdin, Irish Cobbler, and No. 1 Warba. Erle Tully. Dial 5005.

LARGE-SIZED ICE REFRIGERATOR, Driving Cutter, Buffalo Robe, slightly worn; Muskox, perfect condition; Breaking Harness (Single). Telephone 7248.

TWO GIRLS' COATS, SIZES 8 AND 16. Apply 514 Cambridge.

CHOICE SILVER FOX FURS FOR LESS Money, from Ranch to Wearer. Lush Fur Farm. Dial 6045.

BED, DRESSERS, SPRINGS, WARDrobe, Ironing Board. 271 Mark.

GENT'S BICYCLE, A1 SHAPE, REAsonable. 413 Bethune, between 6-8 p.m.

PIANOS, PIANOS—FEBRUARY CLEARance Sale of Pianos at the Parks Studio. 12 Pianos to choose from. Stock continually changing. See our $25.00 Piano. Also Bell Piano for $39.50. Remember the place: Parks' Studio, 206 Charlotte Street. Dial 5162.

ARISTOCRAT ELECTRIC SHAVER, $4.50. No radio interference. Guaranteed one year. Johnston's, George at McDonnel. Open Evenings.

4a Seeds and Grains 4a

ERBAN OATS FOR SEED, CERTIFIED Number One, $1.00 per Bushel sealed, 85c unsealed, f.o.b. Peterborough. Cleaned at the Government Feed Cleaning Plant. Write for price cleaned at the Barn. P. B. Seymour, Ida. Dial 8093, Peterborough.

5 Cats, Dogs, Birds, Etc. 5

CHICKEN RINGS — BLACK LEAF "40" —Poultry Supplies. Peterborough Pet Shop.

BOSTON REGISTERED. SELL CHEAP. 146 London.

6 Fuel 6

DRY ELM FURNACE AND STOVE Wood, cut 12 inches, $6.00; 4-foot, $5.50. A. L. Payne, 16 ring 9, Warsaw. (Reverse charges.)

ALL KINDS OF FUEL UNDER COVER. T. Fredenburg. Telephone 3414.

DRY CEDAR KINDLING, 20 BUNDLES, $1.00. Kingdon Barrel Factory. Telephone 3230.

HARDWOOD AND MIXED HARDWOOD Get what you ask for at Fair Prices. Bob Curtin, Scott's Yard, 499 Chamberlain. Dial 8650 or 6536.

THOMPSON'S COAL AND WOOD — Quality and Quantity Guaranteed, at Current Prices. Telephone 7884.

TRY BAKER'S WOOD YARD — DRY Mixed Soft Wood, $2.50 per ½ Cord Also Mixed Slabs, $2.50. Body Hardwood, $3.00 ½ Cord. Mixed Hardwood, $4.00 ½ Cord. Telephone 8315.

NOTICE.—BEST MIXED WOOD IN Town at the Price, $3.25 Half-Cord. Albion. Telephone 5204.

7 Livestock and Poultry 7

SOW AND 12 YOUNG PIGS. PERCY Moncrief, Fraserville.

TWO GOBBLERS. DIAL 6074.

FOR SALE — BLACK PERCHERON Stallion, Debarcadere (imported), an excellent Stock Horse, and grand worker; priced reasonable. Apply Wilbert Rosborough, Route 4, Peterborough.

TWO JERSEY COWS, 2 JERSEY HEIFers, pure bred, accredited; overstocked. John Blakely, Telephone 79W, Lakefield.

TWO WELL-BRED DURHAM COWS, 5 and 7 years, due to freshen soon. Allen Gill, Telephone 109, Lakefield.

PIGS, 6 WEEKS OLD. NORMAN WATkins, No. 6, Peterborough.

YOUNG JERSEY COW, DUE MARCH 1st. 169 Hilliard.

TWO HOLSTEIN COWS, DUE TO freshen. Accredited. Telephone 5074.

HORSES, CATTLE AND HOGS. F. Grier Westwood, 90 ring 13, Hastings.

ONE FRESH COW, ONE SPRINGER Heifer. A. R. Fitzgerald, No. 4, Peterborough.

FOR SALE—COLT, 8 MONTHS OLD. Telephone 6033.

Baby Chicks

BROODER HOUSE SUPPLIES. If you are in need of Brooder House Supplies, call on us. We carry a Complete Stock from Stoves to Roof Saddles, at reasonable prices. GOODFELLOW'S, 379 WATER STREET.

8 Real Estate 8

COSY, INEXPENSIVE WEST-END Home for Sale; very choice location. Liberal terms to right party. So cheap within reach. Ideal for Business Man with small family. Just off Park, near Weller. Write Box 213, Examiner.

MARKET GARDEN, GOOD BUILDINGS large acreage, small fruits, on Highway, close to City. Would consider City Property. Write Box 212, Examiner.

BARGAIN COUNTER.
Lovely Weller Street Bungalow, large lot, all kinds of flowers, garage, Owner leaving City $4,000.00
Double House, conveniences, furnace; also Single House, conveniences, furnace ..... $3,500.00 Takes the 3
Modern Cottage, like new $3,200.00
Bargain Lot, Dennistoun Avenue.
Houses and Apartments to Rent—
$25.00 to $40.00 Heated
H. J. McCANNAN JACK SINCLAIR, Assistant
140 SIMCOE ST. TELEPHONE 4676

MODERN FIVE ROOMS, LARGE LOT, $2,000.00. 25 River Road, near Nicholls Oval.

FOR SALE

8 Real Estate 8

Brick 6 Rooms, 3-Piece Bath, Furnace, good lot, central $2,500
100 Acres, Frame House, barn, stone foundation, 60 Acres working, balance in Wood and Pasture. Easy terms $2,000
200 Acres, 2 Houses, large barns, water in barn, silo, implement house, full line Implements, including Tractor, 20 Head Milk Cows, 10 Head Young Cattle, 7 Horses, Feed, Milk Contract. Would consider Smaller Farm. M. STOREY 374½ George. Telephone 6573.

South, 6 Rooms, modern $1700.00
East, 6 Rms. Brick, modern 2000.00
Central, Bungalow, 6 Rms. Brk. $2000.00
West, 7 Rms., modern, sun $2500.00
Gen. Store & F. St. on No. 28, $10,000.00
155 Ac., Otonabee, good bldgs. $3200.00
Buy, Rent, Sell, Exchange through J. A. GIBBS, 95 Hunter St. W. 3843.

9x Building Materials 9x

PETERBORO METAL CO.
LUMBER — PIPE AND BELTING
SIMCOE AND BETHUNE TEL 8301

OAK HARDWOOD FLOORING, 8¾ Cents per Square Foot. Room 10' x 10' would cost only $8.75. H. R. Scott, Limited. Telephone 4638.

10 Used Cars 10

1936 CHEVROLET COACH, NEW TIRES, new 17-Plate Battery, equipped with Defroster and Heater, $450.00. Telephone 8635.

'31 NASH, GOOD CONDITION. NO reasonable offer refused. Telephone 7281.

1934 CHRYSLER SEDAN, NEW TIRES, good battery, heater and radio. 172½ Hunter W. Telephone 7910.

TO RENT

11 Miscellaneous 11

TO RENT — 206 ACRES GRAIN AND Dairy Farm; 125 Acres under cultivation, balance Pasture and Wood. Also Horses and Machinery for Sale, at Horkins, Campbellford.

11x Apartments for Rent 11x

UNFURNISHED HEATED APARTMENT Garage. 4994.

THREE-ROOMED APARTMENT, KITchenette, private bath; adults. 614 Stewart.

UNFURNISHED HEATED APARTMENT, private. 508 Bolivar.

HEATED APARTMENTS, SMALL, MEDium, Large, Furnished, Unfurnished; Couples, Business Girls. 709 Water.

HEATED FRONT APARTMENT, AND Rooms. 106 McDonnel.

MODERN FOUR-ROOMED APARTment, refrigeration, and garage. Dial 7426.

SMALL MODERN APARTMENT, 592 Douglas Avenue. Dial 3718.

APARTMENTS AND ROOMS, HEATED. 176 McDonnel.

HEATED, COMFORTABLE, CENTRAL, reasonable rental. Bell Apartments.

HEATED 2 AND 3 ROOMED APARTments, refrigeration, hot water, $28.00 water rate included. 236 Burnham.

11xx Houses to Rent 11xx

FRAME HOUSE, 399 PARK HILL ROAD, with Garden. Reasonable Rent. Apply 512 Stewart, or Telephone 6147.

SMALL HOUSE, IMMEDIATE POSSESsion. Write Box 195, Examiner.

12 Rooms 12

ROOM AND BOARD, ALL CONVENIences. Telephone 6294.

FURNISHED BEDROOM, LADIES only. 376 Stewart.

THREE ROOMS ON BATH FLAT, newly decorated, $15.00, March 1st. East City. Dial 3429.

HOUSEKEEPING ROOMS. 298 BROCK.

FURNISHED ROOMS FOR HOUSEkeeping or Boarders; gas, hot water. 376½ Water.

TWO FURNISHED OR UNFURNISHED Rooms (new home), heated. 738 Armour Road. Dial 7518.

HEATED FURNISHED ROOMS FOR Light Housekeeping, Ground Floor. 292 Brock.

LARGE FURNISHED ROOM, FIREplace; suitable for Two Gentlemen. Dial 4741.

FURNISHED OR PARTLY FURNISHED Housekeeping Room, heated; central. 5947.

LARGE, BRIGHT HEATED, FURNISHed Room, central; reasonable. Dial 6176.

TWO UNFURNISHED ROOMS. 128 Park.

WANTED

15 Miscellaneous 15

TO RENT, SMALL HOUSE OR COTtage, close to City. Write Box 201, Examiner.

WANTED — TO BORROW, FOR ONE year, $100.00 (Interest $25.00) or $175.00 (Interest $50.00). Write Box 202, Examiner.

RANCH FARM, GOOD GRASS AND water. Write Box 192, Examiner.

MODERN BUNGALOW WANTED TO Rent. Possession 15th March or 1st April. Dial 3686 or 6450.

STOVES, FURNITURE, PIANOS, ETC. 3475.

½ OR ¾ H.P. MOTOR WANTED, Single Phase, in good condition. Telephone 33 ring 6, Omemee.

LIVE POULTRY — MARKET PRICE M. Katz, 6850. 342 Stewart.

WANTED—LARGE QUANTITY SEVENfoot Elm Logs for this coming Spring and Summer Pick-up for our Trucks. H. H. Dinsdale, Peterborough.

LIVE POULTRY — PAY HIGHEST Prices. M. Florence. Telephone 6823

LIVE FOWL — PAY HIGHEST PRICE M. Gishman. Telephone 8298.

SCRAP IRON - WASTE PAPER MARKET PRICES DAILY PETERBORO METAL CO.

LIVE POULTRY WANTED — MARKET Prices. A. Lantin. Telephone 6297

HIGHEST PRICES PAID FOR RAGS, Paper, Iron, and Metals. J. Burfield Dial 8368.

CLASSIFIED ADS BRING QUICK RESULTS

WANTED

17-Help Wanted, Male or Female-17

HOW TO QUALIFY FOR A GOVERNment Job as Letter Carrier, Postal Clerk, Customs Examiner, Clerk, etc. Free Booklet. The M. C. C. Schools Ltd., Toronto (10). Oldest in Canada. No Agents.

18 Help Wanted, Female 18

WOMAN FOR GENERAL HOUSEWORK, fond of children. Write Box 46, Millbrook.

REFINED CAPABLE GIRL FOR HOUSEwork in Village; city conveniences; must be honest. Apply Y.W.C.A., between 7 and 8.30, Thursday Evening.

GIRL FOR PART TIME BOOKKEEPing and Accounting, at least five years' experience. Write Box 171, Examiner, giving full particulars of previous experience.

COOK-GENERAL, AGE OVER 25 YEARS. Must be thoroughly experienced; all kinds of Cooking. Good wages. References required. Kaledan Tourist Home, 813 Water Street.

19 Help Wanted, Male 19

BOY FOR ASSISTANT SHIPPER AND Receiving Clerk; must be 16 or over. See Mr. McFarlane, at Elliott's Stationery and Advertising Sales.

EXPERIENCED TOO AND DIE MAKers, Toronto. State age, telephone, experience, Box 222, Examiner.

HELP WANTED.
WHY WORK FOR THE OTHER FELlow? Well established Business of your own available for Man or Woman over 30. Must be neat and have good reputation; willing to work 8 hours a day on good paying route. Car not necessary, but helpful. Write promptly City Sales Dept., 2177 Masson Street, Montreal.

19x Agents Wanted 19x

AGENTS WANTED.
SELL WHAT EVERY HOUSEHOLD Needs! Familex Salesmen, live Selling guaranteed Familex Products. QUICK AND SURE SALES — FAIR PROFITS. REPEAT ORDERS. Get Facts and Catalogue to-day. FAMILEX PRODUCTS, 570 St. Clement, Montreal.

20 Employment Wanted 20

YOUNG MAN WANTS WORK OF ANY kind, Truck Driving or Chauffeuring. 148 London.

WIDOW WANTS OFFICES TO CLEAN or Part-time Housework. 292 Brock.

EXPERIENCED WOMAN DESIRES Work by Day; references. Telephone 6489.

CANADIAN LEGION HAVE LISTS OF Competent Returned Men to Fill Temporary or Permanent Positions. Give the ex-Soldier a chance to work for you. Telephone 6203.

21 Boarders Wanted 21

TWO BOARDERS, WARM ROOM; ALL conveniences, use of telephone. Dial 6307.

WARM FRONT ROOM, CENTRAL; Breakfast if desired. Dial 5303.

HEATED ROOM, DOWNTOWN, FOR Business Girl; Board. 3843.

WHO CAN DO IT

22b Painters and Decorators 22b

DON'T JUST PAINT — COLOR STYLE your Home, inside and out. Coleman Bros., The House of Color Styling. Telephone 4485. Moore's Paints.

PAINTING, PAPERHANGING. NEW 1940 Samples. George Hawke, 8873.

KELLAR, THE DECORATOR Paperhanging, Painting, and Graining. Wallpaper, 10c and up. Dial 8436.

DO THAT DECORATING NOW! 1940 Wallpaper, Winter Prices. Estimates Free. Workmanship guaranteed. 8700 and 8435.

22f Miscellaneous 22f

ELECTROLUX AND GOBLIN CLEANers for Rent, One Dollar a Day. Chesterfields, Rugs, Pianos Cleaned and Demothed. Special Price for Winter Season. Dial 4910.

EFFICIENCY IS OUR MOTTO—WORK guaranteed. Harold's Upholstery, 466 Cambridge. Dial 4587.

EXPERT WATCH & CLOCK REPAIRS. Bert Austin, 216 Charlotte. Tel. 5451

DUSTLESS FLOOR SANDING. J. H. Vance, 773 Aylmer 7835.

Wood Cutting

WOOD TO SAW. DIAL 5314. DIXON.

WOOD TO SAW. 6643. MARTIN.

25x Dressmaking 25x

DRESS, MANTLE MAKING, ALTERAtions. E. Mitchell, 593 Harvey. 4936.

26 Cartage, Moving, Storage 26

SHORT DISTANCES, OR ANYWHERE in Canada or United States, Covered Padded Vans. Experienced, Courteous Man. Apply, full particulars, M Rawlinson, Limited, 610 Yonge Street, Toronto.

34 Radio Service 34

SERVICE TO ALL MAKES OF RADIOS PROMPT SERVICE. REASONABLE RATES. GLEDHILL & HUGGINS TELEPHONE 3906.

37 LOST 37

BROWN SPANIEL, ANSWERS TO "Buster." White spot on neck. Reward. Dial 8296.

ONE FEMALE BOSTON TERRIER PUP, white markings on face and chest, white leg. Named "Brownie." Finder Telephone 8372. Reward.

BLACK, WHITE AND BROWN BEAGLE Hound. Finder please Dial 6257, or 168 McDonnel Street.

$13.00 BETWEEN LONDON AND Argyle, on Water Street. Dial 5s30 or Kingdon's Barber Shop, 486 George.

DRAWER OF LIBRARY TABLE, Between Ware and Gilmour. Dial 5589.

DO YOU KNOW

THAT THE QUICKEST WAY TO MARKET WITH YOUR FARM PRODUCE OR LIVESTOCK IS THROUGH THE WANT AD COLUMNS OF THE PETERBOROUGH EXAMINER. IT'S THE BUYERS' AND SELLERS' MARKET-PLACE

MONEY TO LOAN

What Does Service Mean to You?

SPEED—when you want it.
ADVICE—Based on 8 years' exclusive automobile experience.
CONFIDENCE—Dealing with the same people throughout.

AUTO LOANS REFINANCING DIXON & HURLEY

Peterborough, Ontario
391 Water Street. Tel. 5542.
Representing
Campbell Auto Finance Company, Ltd.
ACCOUNTS ANYWHERE IN ONTARIO

PROFESSIONAL

44 Lawyers 44

HON. G. N. GORDON, K.C.
Law Office, 395-397 George Street.
Telephone 3577.

W. R. PHILP — Barrister, Solicitor Notary Public. 385 Water Street. Telephone 8412.

JACOB LOW—Barrister, etc. Mortgage Loans. 219 Hunter Street W. Telephone 7423. Nights 6214.

FECK, KERR, McELDERRY & BORBRIDGE—Barristers, Solicitors. Money to Loan. Offices, 415-417 Water Street Telephone 4681. E. A. Peck, K.C. F. D. Kerr, K.C., V. J. McElderry K.C., E. F. Borbridge B.A.

JOHN A. BRADSHAW — Barrister and Solicitor. 360 Water. Telephone 9684.

W. B. GORDON
Barrister, Solicitor,
395 George Street.
Telephone 3577.

ELLIOTT & CHANDLER — Barristers, etc. Money to Loan. Offices: Kresge Building. Telephone 6675. A. L. Elliott, K.C., M.P.P. R. J. Chandler, B.A

Chiropractor

MINERAL FUME BATHS — FOR Colds, Arthritis, Lumbago, General Tonic Treatment. Chiropractic, Radionic, Infra-Red, Ultra-Violet Treatment. C. W. Lawrence. 6724.

Dental

DR. J. E. MIDDLETON
Preventive Dentistry
Bridgeway Bldg., 184 Charlotte.

49 NOTICE 49

Notice to Creditors

All Persons having any CLAIMS against the Estate of AUDREY SPEARS, late of the Township of Otonabee, in the County of Peterborough, Spinster, who died on the Thirtieth Day of January, 1940, are required to file proof of Claim with the undersigned on or before the Thirtieth Day of March, 1940, after which date the Executor of the said Estate will proceed to distribute the Estate having regard only to the Claims of which he shall then have had notice.
DATED at Peterborough, this 20th Day of February, 1940.
ALEXANDER HUSTON,
R. R. No. 11,
Peterborough, Ontario,
Executor of the said Estate.
By PECK, KERR, McELDERRY & BORBRIDGE,
415-417 Water Street,
Peterborough, Ontario,
His Solicitors.

50 AUCTION SALES 50

MILES' AUCTION ROOM, THURSDAY, February 22, at 1.30: Studio Couch, Radio, Chesterfield Suite, Chairs, Cedar Chest, Tables, Dishes, etc.

SHORTHORN SALE — DURHAM County Shorthorn Association will hold its 19th Auction Sale of Purebred Shorthorns, Thursday, February 29th, at Alex. Prout's Farm, Bowmanville, ¼ mile South of Kurv Inn, on No. 2 Highway. There will be offered: 16 Bulls, 13 Heifers, and 1 Cow. This is a very choice offering, all from Accredited or Federally tested Herds, and negative to the blood test. For catalogue, write S. Chas. Allin, R. R. 4, Bowmanville.

AUCTION SALE — HOUSEHOLD FURniture, Thursday, February 29th, 1.30 p.m., residence Miss L. Morrow, Lot 22, Concession 1, Emily.

FOR A SUCCESSFUL AUCTION—J. H. MILES, Auctioneer Valuator Tel. 4115

HOME IMPROVEMENT

Plumbing and Heating

FURNACE CLEANING

We have just Installed the Most Modern Furnace Vacuum Equipment. Have your Furnace completely overhauled and Cleaned Now.
JOHN L. P. SMITH
Heating and Plumbing. Dial 8765.

Repairing and Building

CALL US FOR ESTIMATES ON Repairs, Remodelling, or New Buildings. H. B. Scott Limited. Telephone 4638.

Argentina purchased 2,520 tons of tin plate in the United States in a recent month.

The Examiner CLASSIFIED ADVERTISING RATES

Cash Rate:
1 Cent per Word or Figure per Insertion, Minimum Charge ..25c
Charge Rate:
2 Cents per Word or Figure per Insertion, Minimum Charge 35c
Box Numbers:
One or more Consecutive Insertions 10c
Coming Events:
Per Word per Insertion 2c
Minimum Charge 50c
Special Announcements:
Birth Announcements 50c
Engagement Announcements 50c
Marriage Announcements 50c
Death Notices 50c
Card of Thanks (up to 1 inch) 50c
In Memoriam (up to 2 inches) 75c
Over 2 inches (per inch extra) 50c
Legal, Municipal, Government, Auction Sales:
First Insertion, per agate line ..12c
Repeat Insertions 6c

"TELL BILL GOODBYE"

By Marie Blizard

CHAPTER FORTY-SEVEN

A ROOSTER crowed loudly in the yard back of an old-fashioned house set far back from the road where Fabienne Seymour, with her coat collar turned up and her hair tucked under her hat, sat beside the driver's seat of a white milk truck. The driver had disappeared around back of the porch of the old house.

He came back a few minutes later and got in beside her. "Where'd you want to get off?" he asked, giving her a sidewise look and wondering why he never picked up any good looking ones. This one's face was streaked and her coat was crumpled and soiled from oil and smoke and smudge.

"Just anywhere in the center of town. I—I'll hang around until the garage opens and I can get help to go get my car."

"Tough luck. Bin drivin' all night?"

She nodded. Casually, she said, "You ought to know all the folk around this village. I used to know a man who was an amateur—er—radio fan He had a sending station around here some place. Met him in Danbury at a dance once."

"Sure. Joe Willis. He got a prize last year for doing some rescue work when the lines were down. He lives up the road a piece."

"That's the one! Where does he live?"

"The little red house next to the Congregational church."

"The Congregational church? That's on the green?" she asked, hoping that the town had the usual New England green.

"Right."

Fabenne didn't say anything until they got near the village and she saw the spires of the churches through the barren branches of the trees.

"You can let me off any place here," she said then.

"It'll be pretty cold waiting. The garage don't open until eight.'

"Oh. I don't mind," she said heartily. "Maybe I can rouse somebody."

Rousing anyone was what she did not want to do. She didn't want to see anyone. All she wanted to do was find a heavy stone and complete her operations unseen.

"Don't take any wooden nickels," the milk driver told her.

She promised she wouldn't, waved gaily to him and watched his truck out of sight. Then she struck off across the green for the little red house beside the Congregational church, keeping an eye out for a large stone.

She found a brick, the best of all missles, and felt for the string and piece of paper in her pocket.

Back of the trunk of a large tree she furtively fastened the paper to the brick and tied it firmly with string. Then she skirted the front and side of the red cottage, praying she'd meet no one, that no one in the house was yet awake.

Providence was with her. There was neither sight nor sound of a human being when she broke the glass in what she took to be a kitchen window and dropped the brick through, hearing it fall on the floor.

Ellen brushed the last traces of her afternoon sleep from her eyes and went into the living room where Nicky and Bill were keeping watch by the radio. "Mike Kennedy should be on now," she told them. "He's on WHBH."

The commentator had already started his broadcast. When they found him on the dial, he was saying. " . . . none of the usual crank letters with clues, suggestions and false leads that usually flood police headquarters, newspaper and radio offices. For that reason, this station is inclined to agree with the amateur operator who telephoned this station a short time ago to report an incident which may have some bearing on the Parsons case."

Bill, Nicky and Ellen leaned toward the radio with tense faces. Kennedy continued:

A few minutes ago a telephone call was received by WHBH. We quote the following conversation word for word.

"WHBH? Let me talk to the chief engineer. 'Garson speaking, chief engineer.' "Garson, this is Joe Willis, WLBS, Banbury, Connecticut." "Go ahead Willis. What's on your mind?" "Something I thought might have a connection with the Parsons mystery. The police think they still might be near New York. Well, a little while ago I found a message wrapped around a brick that had been thrown in my kitchen?" "Hold the wire, Willis. I'll write it down. Okay, go ahead." "It's kinda funny, Garson, but here goes: 'Get this message on networks. Matter of life and death. Message is for Bill—just Bill. Tell him he's needed where apple butter was made.' Repeat: 'Tell Bill he's needed where apple butter was made!' No name, no address. That's all."

That, ladies and gentlemen, concludes the message. If Bill is listening—"

Bill was no longer listening; he was on his feet, issuing orders, struggling into his coat, shouting. "Ellen, you get things ready here. Bartlett, get Parsons on the phone and tell him to be ready for me when I pick him up. Don't tell him—or anyone else—anything at all!"

✧ ✧ ✧

Chris said, "Do you think—"

Fabienne shook her head helplessly. "I'm afraid not. It's twelve hours since I left the message. It seems as if—"

Chris said, "I hear an automobile!"

Fabienne ran to the window and saw the twin lights appearing over the hill, coming closer. The car was slowing up in front of the house!

"The police?" Chris breathed in a terror-stricken whisper.

"No! I recognize the car. It's Bill!" Fabienne stumbled a little in her eagerness to reach the door, hearing his voice. Her knees folded under her and she sat on the end of Sonny's cot, a step from the door which was opening.

"Chris Are you here? . . . Darling!"

Fabienne looked up as Larry drew his wife into his arms.

And beside her, mountainous, strong and more wonderful than the sight of angels, was Bill!

That, Fabienne thought, was the moment for her to stand up and begin explaining. But Fabienne stayed where she was and her face wrinkled up in a most unattractive way and she began to cry.

Bill said, "Here, blow your nose, and stop that racket. I want to hear what this girl is saying."

His words were curt, but his arm around her shoulder gave her strength and, if she'd dared look at him, she would have seen that he was smiling tenderly.

Chris was talking, lucidly, clearly, bravely, telling them what she had done.

"It's not your fault, Chris. It's all mine. There's nothing to worry about," Larry told her, shakily. "Dad's had a good fright. He'll fix the police. And with Mallory's story to back you up there's no trouble ahead."

Fabienne: "Bill, what did you do?"

"Nothing much, my sweet. I said I HAD discharged Sonny and forgot to notify the hospital authorities. That's all."

"ALL!" she said, with her eyes growing troubled. "Oh, Bill! That's a dreadful mark against you. Why, oh why, did you do it?"

"What else could I do?" he said simply. "I had to do it."

"But you didn't!"

"I did," he repeated. "You see, it's this way, Fab. I'm in love with you."

There wasn't, there simply wasn't anything she could say. She began to tremble, shaking the cot on which they sat.

"Here, here, this will never do! You've got to get back to town before you get pneumonia. Don't try to talk, darling," he said, wrapping her in a blanket and picking her up as easily and tenderly as if she were a child.

(To Be Continued)

OBITUARY

HERBERT TREMAIN

The funeral of the late Herbert Tremain was held Tuesday afternoon at two o'clock from the residence at 360 Parkhill Road to Little Lake Cemetery.

Rev. Dr. E. W. Young, who conducted the service, referred to the long connection the deceased had had with St. Andrew's Church. He had been a regular worshipper most of his life, and was deeply interested in the spiritual welfare of the congregation. He brought up his family with an interest in the active work and life of the church, and most of them are helping in the various organizations.

Mr. Tremain, he said, was a quiet, God-fearing man who had borne a long illness with the utmost patience and submission to the divine word.

Pall bearers were George Tremain and William Tremain, brothers of the deceased, Thomas Forsythe, Arthur Nelson, James Davidson, Jack Heffernan, and W. W. Cole, honorary pall bearer.

MRS. ELIZABETH ANN RUTTER

Death came yesterday to Mrs. Elizabeth Ann Rutter, widow of Andrew Rutter, at the home of her son, Andrew Rutter, 554 Downie street. In her 80th year, Mrs. Rutter died after an illness that lasted three weeks.

She was born in Ringley, Lancashire, England, daughter of the late Mr. and Mrs. John Dorning, and came to Peterborough from England 14 years ago. She was a member of St. John's Anglican Church here.

Mrs. Rutter was a woman of strong character, who bore her illness with Christian fortitude. She leaves a wide circle of friends in this city.

Surviving are two sons, Andrew Rutter of Peterborough, and John Rutter of Bolton, Lancashire, England; and three daughters, E[illegible] and Alice Rutter in Bolton, and Cl[illegible] Rutter in Derby, England.

The funeral will be held on Thursday afternoon at 2.30 o'clock from the Funeral Home of Arthur W. Belleghem, 611 George street north; Rev. Canon W. P. Robertson of St. John's Anglican Church officiating. Interment will be at Little Lake cemetery.

Fast French Planes

LONDON.—(CP)—The Daily Express saviation correspondent wrote today that bombers capable of long-range flights at 465 miles an hour and fighter planes capable of 406 miles an hour are being turned out in quantity by the French government airplane plant at Villacoublay, near Paris.

SCOTT'S SCRAP BOOK —By R. J. Scott

Copr. 1940, King Features Syndicate, Inc., World rights reserved.

The Crossword Puzzle

Yesterday's Answer

ACROSS

1. Thin
6. Sharp
11. At no time
12. A rabbit
13. Mountain spur
14. Hebrew letter
15. Location "Leaning Tower"
16. Rumple
17. Short for rhinoceros
21. A part
27. A king of Judah
28. Coin receptacle
29. Part of "to be"
30. Prickly part of plant
31. Hand covering
32. Loiter
33. Female deer
36. Pen-name Charles Dickens
37. Enormous
40. Containing lard
41. Timber wolf
44. A box
48. Overhead
50. A dance
51. Shoe bottoms
52. Dwellings
53. Listens to
54. Implant

DOWN

1. A cookie
2. Persian fairy
3. Avenues (abbr.)
4. Delay
5. Before
6. Perform
7. A plant
8. Two-toed sloth
9. Spreads loosely
10. Gazes at
18. Haunch
19. Climbing shrub
20. Water sprite
21. Valuable fur
22. Customary
23. Freight-boat
24. Poetical feet
25. Constellation
26. Prussian river
33. Burmese measure
34. To row
35. Abolish
38. Wading bird
39. Industrial magnate
41. Whip
42. Musical instrument
43. Missile weapon
45. Charitable gifts
46. Snowshoe
47. The Orient
49. Letter S
50. Greek letter

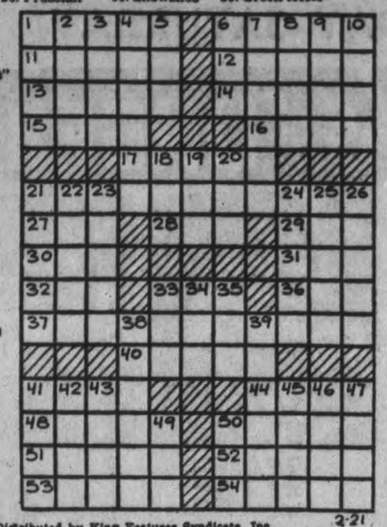

Distributed by King Features Syndicate, Inc. 2-21

SALLY'S SALLIES

Registered U. S. Patent Office.

All's fair in love, war—and the Florida weather reports.

BARCLAY ON BRIDGE

WRITTEN FOR THE EXAMINER

By SHEPARD BARCLAY

"The Authority on Authorities"

YOU'RE NOT THAT GOOD

YOU MAY be a somewhat better player of the cards than your partner. But, if you think you can get better results in the wrong contract than he can in the right one, you probably are making a bad mistake. Unless he is a terrific waster of tricks, your pair is usually better off in the soundly bid spot. Trying to throw the play of the hand to the stronger member of the pair has undoubtedly cost the loss of many more good scores than it has gained.

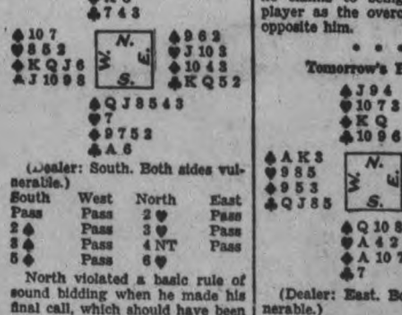

(Dealer: South. Both sides vulnerable.)

South	West	North	East
Pass	Pass	2♥	Pass
2♠	Pass	3♥	Pass
3♠	Pass	4 NT	Pass
5♦	Pass	6♥	

North violated a basic rule of sound bidding when he made his final call, which should have been 6-Spades. A suit with something in both hands makes a safer trump than one bunched in a single hand. The greatest player in the world could not have made the heart slam against East's lead of the club K.

North took the lead in dummy. He knew the defenders would lead a trump at him if he repeated the club in hope of a ruff, so simply took his beating. He dropped the trumps, took the high spades and diamond A, but had to lose three tricks at the end because he could not get into dummy to use the spades.

Had North bid 6-Spades, or even 7-Spades, the contract would have been easy. Regardless of what West led, South could have walked in, even though he made no claims to being as great a player as the overconfident man opposite him.

• • •

Tomorrow's Problem

(Dealer: East. Both sides vulnerable.)

After East bids 1-Heart, South 1-Spade, West 1-No Trump, North 2-Spades, East doubles and West leads the heart 9, how should South plan the play?

Distributed by King Features Syndicate, Inc.

Bethany

Mr. and Mrs. James Boggs and small daughter, Madeline, of Pontypool, were Sunday guests of Mr. William Davis, Sr., and Miss Lila, and attended the ski meet at the grounds.

Mrs. Harry Rogers of Lindsay, who has been visiting her father and sister, Mr. Wm. Davis, Sr., and Miss Lila, for a few days, returned to her home on Sunday evening.

Miss Pauline Thorndyke, of Toronto, and Mr. Basil Earl spent Sunday at her home here.

Mr. and Mrs. Harold Thompson, of Manvers Station, spent Sunday with Mrs. Thompson's father, Mr. William Davis, Sr.

Mr. Harry Rogers and Miss Gladys, of Lindsay, accompanied by Mr. Reg. Morley, of Peterborough, were Sunday guests of Miss Lila Davis.

Mr. Ray Medd was the guest of his uncle at Reaboro on Friday.

Mid-week Lenten services are being held at St. Paul's Anglican Church each Wednesday evening at 8 o'clock. St. Mary's congregation is also attending at St. Paul's, Bethany.

Nearby farmers are doing a rushing taxi service from C.P.R. station to the ski hill two miles north of the village, on Saturdays and Sundays, with their splendid equipment of long farm sleighs, supplied with ample seating, warm fur robes and fine horses, which are a real treat to ride behind, adding much to the comforts of the pleasure-seekers.

HENRY —By Carl Anderson

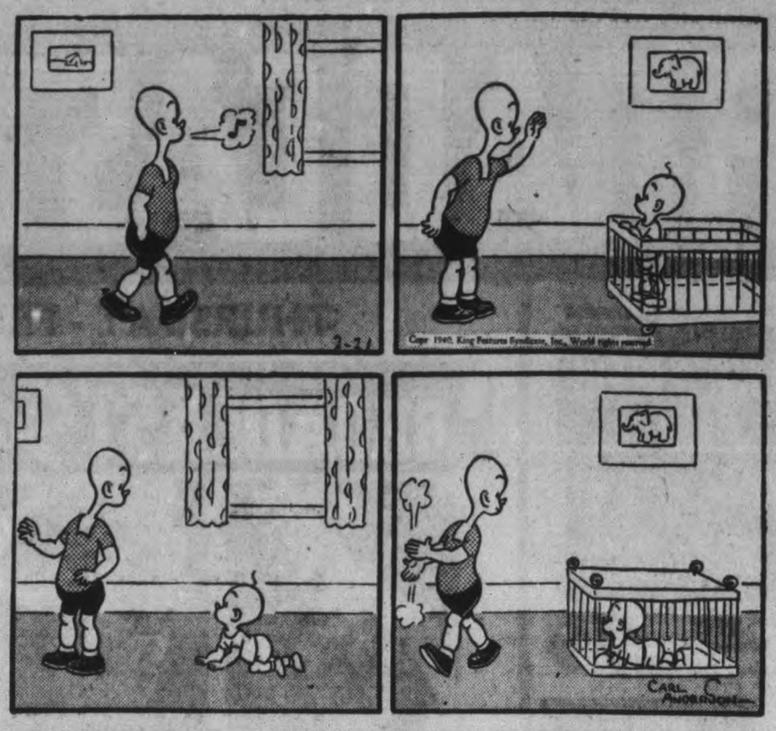

ROOM AND BOARD —By Gene Ahern

DONALD DUCK —By Walt Disney

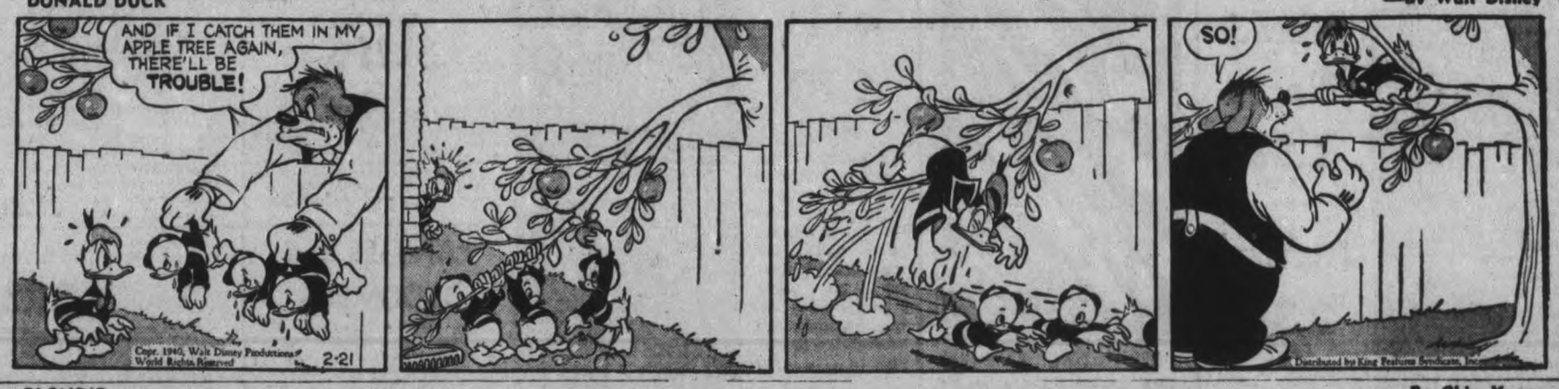

BLONDIE —By Chic Young

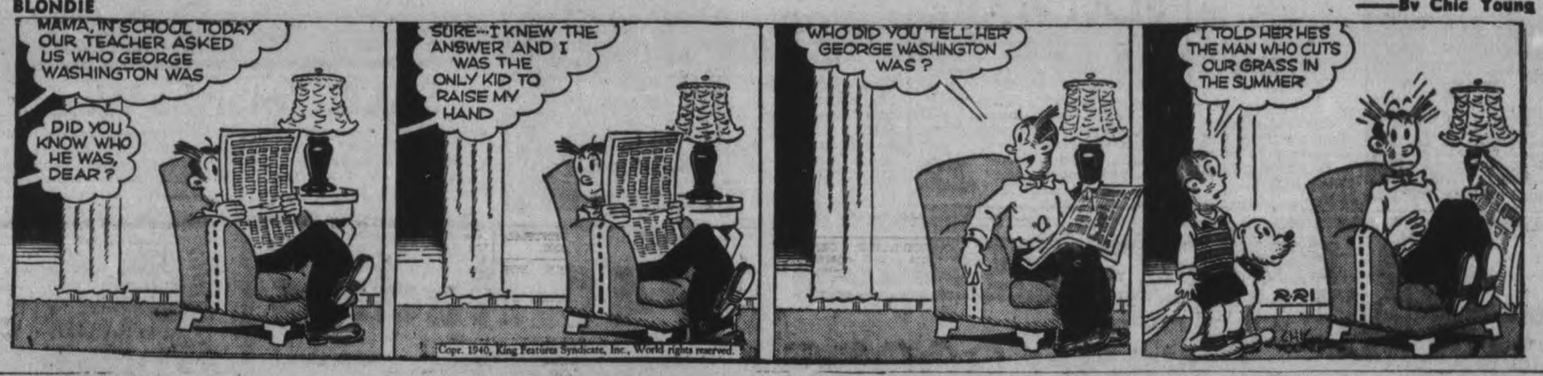

BRICK BRADFORD —By William Ritt and Clarence Gray

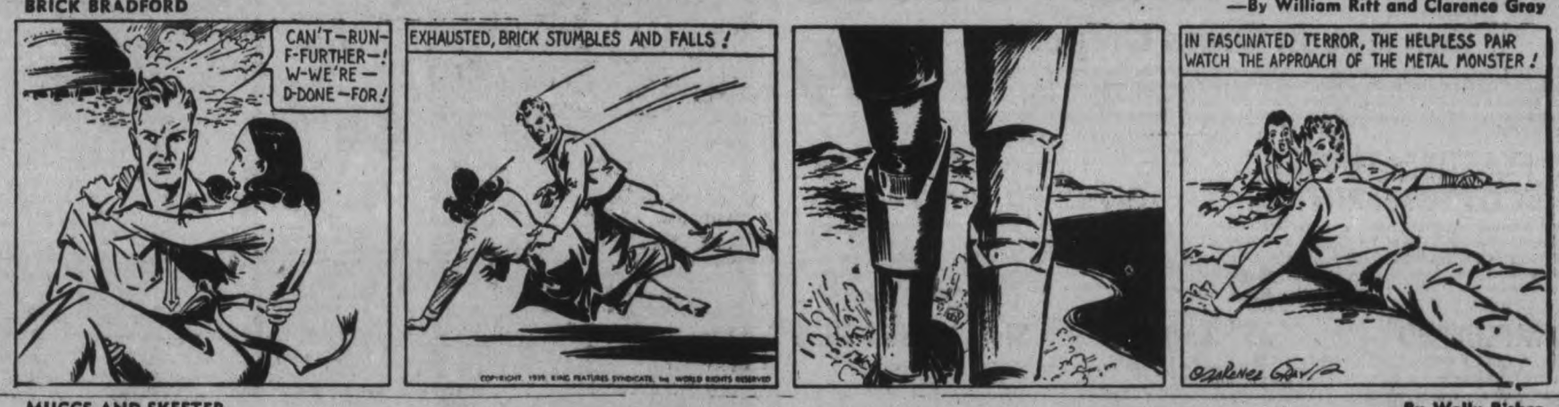

MUGGS AND SKEETER —By Wally Bishop

TILLIE THE TOILER —By Russ Westover

THE CANADIAN DEPARTMENT STORES

C D S BROADCAST SALE

Store Hours—9 a.m. to 5.30 p.m. Saturday—9 a.m. to 9.30 p.m. "Goods Satisfactory or Money Refunded"

BROADCAST Sale of SILVER-PLATED WARE

Our feature group—look at the choice—sandwich plates, relish dishes, flower centres, comports, bread trays, jam dishes, butter dishes, vases, teapot stands, salt and pepper shakers, mayonnaise dishes, candlesticks, and salad bowls. Broadcast Sale, each or pair..... **.79**

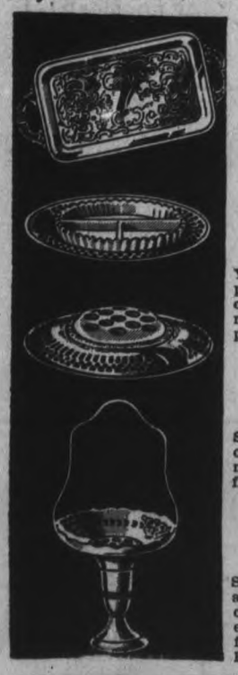

Silver Plated Pieces

1.39 EACH
Your choice of pie plates, sugar and cream, bread trays, relish dishes, comports and fern pots.

2.39 EACH
Silverplated casseroles, relish dishes, muffin dish and flower bowl. Ea. 2.39

3.59 EACH
Silverplated combination pie plate and casserole, relish dishes, flower centres and flower baskets.
Each 3.59

"ARLINGTON" PATTERN

FLATWARE

E.P.N.S. silver plated flatware made by a prominent Canadian firm. Splendid range of "needed" pieces priced for quantity purchase! Choice of—teaspoons, dessert spoons, table spoons, soup spoons, sugar shells, dessert forks, table forks, salad forks, butter knives, butter spreaders, and dessert knives with stainless steel blades. Special, each..... **.12**

Specially Priced

1.79 EACH
You should see this group of silverplated pieces to appreciate the value! Included are bon bon dishes, pickle dishes, low comports, flower baskets, pie plates, cheese and crackers, trays, casseroles and relish dishes. Special, each 1.79

4.95 EACH
Fine workmanship is the thing in this silverplated group — smart 3 piece tea set, flower baskets, pie plates. Each or set 4.95

—Main Floor, C.D.S.

THURSDAY - FRIDAY - SATURDAY

BROADCAST Sale of LINGERIE!

SPECIAL SLIPS

Plain and Brocaded effect bias-cut Rayon Satin Slips—two styles with faggoting trim — also one Cocktail style in the group. In white or tea rose. Sizes 32 to 42.
Special, each ..... **89¢**

Suede finished Rayon Taffeta bias cut Slips, with cluster Rayon Satin stripes. Two styles, with faggoting trim. In white and tea rose.
Sizes 32 to 42. Each ..... **69¢**

SMART GOWNS

Delightful group of rayon satin gowns—some with dainty lace trims. One style illustrated has embroidery and faggot trim, another style is of suede finished taffeta with wide suede finished rayon taffeta stripe. In tearose and ice blue. Small, medium and large sizes.
Each **1.69**

LOW PRICED SLIPS

Built-up shoulder Slips of smooth, firm Rayon Taffeta — attractively trimmed with hemstitching and shell edge. In white, black, or navy.
Sizes 32 to 44
Each ..... **79¢**
Sizes 46 to 50
Each ..... **89¢**

Good quality Cotton Slips, with built up shoulder and finished with shell edge. White or tea rose.
Sizes 34 to 44
Each ..... **69¢**

COTTON SLIPS

As illustrated, these Cotton Slips are an exceptional "buy." Four-gore style, in white, pink or black.
Sizes 32 to 44.
Broadcast Sale, each ..... **49¢**

A really low price for these Cotton Slips. In plain style, with opera top. Colors of white and pink. Small, medium and large sizes.
Broadcast Sale, Each ..... **25¢**

PANTIES and BLOOMERS

Extra Special Value for the Broadcast Sale! Smart group of lace trimmed and tailored Panties and Bloomers, of fancy and plain Rayon, with elastic at waist and knee or elastic waist and band knee. Colors of white and tea rose. Small, medium and large sizes.
Broadcast Sale, Garment ... **39¢**

"PERFECTION" FIVE FEATURE

CORSELETTES

You know this famous name! You've heard of its special Five Feature construction to help control abdomen, waist, thigh, bust, diaphragm! Here's a Broadcast shipment made up specially in superior quality materials! Regular Shoulder Style in Cotton and Rayon patterned Batiste, with side hooking inner belt and self material bust section. Short length. Sizes 34 to 44. Average length. Sizes 34 to 42. Built Up Shoulder Style in Rayon patterned Cotton with side hooking inner belt and self material bust section. Average length. Sizes 34 to 44.
Broadcast Sale Price, each **2.98**

"Lastex" Girdles

You get free, easy movement with these popular two way stretch "Lastex" Girdles. Made with rayon stripe. Colors of white and tearose. Small, medium and large sizes. Broadcast Sale, each ..... **.59**

—Second Floor, C.D.S.

SALE! "Martha Washington" DRESSES

Hurry—here's your chance to save! Trim frocks—at a price you'd never dream could be so low. Well cut in spun rayon, and "Empire" (cotton and rayon) crepe in pretty florals, dashing stripes, or attractive novelty patterns! Light and dark backgrounds. You can choose from many smart styles—including coat styles! Fitted waist! Pleated and gored skirts! Novelty buttons and buckles! And note the wide range of sizes—36 to 48 in the lot. Broadcast Sale Special, each ..... **1.95** Each

BROADCAST Sale WASH GOODS

Plain Rayon Dress Crepe

We had this rich looking canton-like weave dyed to our own specifications for the Broadcast sale! Slated for spring and summer success for your new afternoon fashions and dinner frocks. Width about 37". Colors: Carmen Rose, Foliage Green, Greenmist, Saltwater Blue, Highland Grey, Red Grape, Black, White, Muted Blue, Soldier Red, Brown, Navy. C.D.S. Broadcast Sale, yard ..... **.49**

FEATURE! TUBFAST COTTON PRINTS

New American patterns! Firm, even texture! Tubfast quality; Kiddies' novelty designs, tiny field flower florals, larger floral blends! The medium and dark colors that retain their freshness. Width about 36". C. D.S. Broadcast Sale, yd. ..... **.19**

ENGLISH CHECKED GINGHAMS

You know English ginghams! Checks in brown, blue, yellow, black, green, mauve on white. A favorite for warm weather afternoon frocks, children's frock's, aprons, smocks. Width about 30". C.D.S. Broadcast Sale, yard ..... **.15**

IMPORTED VOILES

Refreshing cotton voiles in classic flock dot patterns, or dots arranged to form daisy and field flower designs! Copen, blue, reseda green, red, wine, navy, and all with white dots. C.D.S. Broadcast Sale, yard .... **.25**

35" English Broadcloth

Firm serviceable quality of popular favorite for so many uses. Width about 35". Colors include white, Nile, peach, pink, dark green, sand, Alice blue, rose. While quantity lasts. C.D.S. Broadcast Sale. pecial, yard ..... **.11**

Slub Weave Spun Rayon

Crease resistant smart spun rayon in the ever popular polka dot patterns. Colors include natural, rose, nile, raspberry, brown, navy, turquoise and blue. Width about 35". C.D.S. Broadcast yard —Second Floor, C.D.S. **.49**

1940 Radios

With Automatic Tuning! Sale Priced

46.95

Budget Plan Terms may be arranged if desired.

- 6 TUBES — Powerful, Sensitive, Selective!
- LONG AND SHORT WAVE! To bring in Europe direct.
- 6 STATION AUTOMATIC TUNING! Accurate! Simple!
- LARGE 10-INCH DYNAMIC SPEAKER! Full rich tone!
- MODERN DESIGN CABINET STYLE! Walnut Veneers!

These good looking, powerful 1940 Radios incorporate features that are seldom found together in a current Radio offered at this low price. There is a saving for YOU.

BROADCAST Sale of Boys' BREECHES

Sturdy texture cotton whipcord breeches in blue or brown with double seat and knees. Cut on full peg style and strongly finished with belt loops, usual pockets, side lacing at knee, and cotton lining. Sizes 24 to 34. Broadcast Sale .....pair **1.29**

BROADCAST SALE OF MEN'S SOCKS

You will want to take advantage of this unusually low price Thursday at the C.D.S. Smartly patterned socks in blue, grey, wine or brown. Made of wool and cotton and cotton and wool mixtures in the group. Sizes 10 to 12 in the lot. Buy several pairs. Broadcast Sale ..... pair **.49**

—Main Floor, C.D.S.

BROADCAST Sale of ELECTRICAL GOODS

And Triple-Light Reflector Lamp

Study and Triple-Light Reflector Lamps priced EXCEPTIONALLY LOW for Broadcast! Both feature INDIRECT LIGHTING—adjustable to three intensities. Choiceof rich Tuscan bronze effect or antiqued colour with gilt highlights. Shades to harmonize, smart in stretched rayon taffetas and figured rayons. C.D.S. Broadcast prices:

Triple-Light Reflector Lamp with Shade **6.95**

TOASTERS

Good looking chromium plated toasters with neat design. Bread may be reversed without handling. Broadcast Sale, each **1.49**

ELECTRIC IRONS

Fully nickle plated household size irons with "Easy Glide Sole" and convenient back rest.
Broadcast Sale, each **1.43**

WALL LAMPS

A price so low you will be able to buy several for use around the home or cottage. They are very neat and can be plugged into any wall or base plug—can be put on the wall as easy as hanging a picture. Base is of walnut finish or polished aluminum. Complete with parchment paper shade. Broadcast Sale, each **1.29**

Light Modernizers

Modernize your room lighting with a simple "Light Modernizer" . . . place in the socket of your drop cords or ceiling fixtures . . . and then enjoy the soft diffused light that's such an improvement over the old style of bare bulbs. Easy to install and takes up to 100 watt bulb. Finished in ivory or bronze enamel. Broadcast Sale, each **1.00**

—Basement, C.D.S.

"EMPIRE" WASHERS

Washers

Sale Priced

51.95

Make wash day easy with one of these efficient high quality C.D.S. washers. They include many of the features usually found in the higher priced machines and offered at substantial offerings for the Broadcast Sale. Has four to six sheet tub—wringer with 2" diameter rolls, with cadminum plated hand rests. Attractive white porcelain with black trim. Just the machine for those who want a good looking new electric washer at a moderate price. Broadcast Sale, each 51.95
Budget Plan Terms may be arranged if desired. Made in Canada — replacement parts always obtainable.

—Main Floor, C.D.S.

First Quality ENAMELLED UTENSILS

39c

Huge Feature Special! White with gay red trim. All handy items. Note the Useful Sizes!
Lipped Saucepans — Usefully sized. Hold about 3 Imperial pints.
Corner Sink Strainer — Size about 8¼ x 10½".
Round Pudding Pan — Size about 10½" x 3½" deep.
Wash Basin — Size about 12" x 3½" deep.
Bake or Roast Pan — Oblong shaped. Size about 8½" x 14" x 2" deep.
Sale Price, each 39c

SALE OF ALUMINUM WARE

It's a wonderful buy! All are well made, brightly finished. And all the pieces you need most in meal-getting are included; You can even match up a set. All measures quoted at Imperial:
Double Boiler, about 3¼ pints. Potato Pots, about 6 pints. French Fry Sets, pan-size, about 8½ x 3½", Round Dishpans, about 14 x 15". Set of 3-Lipped Saucepans, about 1½, 2, and 3 pints. Covered Saucepans, about 5 pints. Non-scald Tea Kettle. Fills through the spout. No cover to fall off, about 4 pints. Coffee Percolators, about 4 cups. Broadcast Sale, each ..... **.63**

THE CANADIAN DEPARTMENT STORES

Tomorrow
PARTLY CLOUDY; COLDER.

The Peterborough Examiner

Last Year
MAXIMUM 13 - MIN. 2 Below Zero

VOL. LXXXIII, No. 45 PETERBOROUGH, THURSDAY, FEBRUARY 22, 1940 ★★ PRICE THREE CENTS

FIRE THREATENS WARKWORTH'S BUSINESS BLOCK

UK Warships In Arctic Worry Reds

Fleet Chief Flies To Murmansk, See Trade Threat

STOCKHOLM, Feb. 22 — (AP). Swedish military authorities, it was announced to-day, have issued new instructions to all anti-aircraft units to fire on any military planes flying over Swedish territory.

The orders followed the bombing of Pajala by Russian planes yesterday which brought indignant demands in the Swedish press that a protest to Moscow be followed by insistence on compensation and assurances against a repetition.

Military experts continued investigations of the bombing.

Under government orders to protest yesterday's aerial bombardment of the town five miles from the Finnish border, Vilhelm Assarsson, Minister to Moscow, was received at the Kremlin late yesterday by the Russian Premier, Vyacheslaff Molotoff.

"Sweden never was the object of such serious violation of her neutrality either during the last war or the present one," declared the Conservative newspaper Svenska Dagbladet.

"If the bombing was unintentional, steps must be taken to avoid repetition of such mistakes."

No injuries to any of the 3,000 residents of Pajala were reported, but a number of buildings were demolished.

The bombs were believed to have been intended for nearby Finnish territory, but the incident brought predictions that the Swedish "Activist" movement for vigorous aid to Finland would gain new impetus.

Murmansk Threatened.

The newspaper Aftonbladet reported that Admiral Nikolai Kuznetzoff, Soviet naval commissar, flew from Moscow to Murmansk today following reports that British naval vessels were cruising off Finland's Arctic shore.

The Stockholm paper's despatch from Moscow said the commissar intended to inspect the Russian Arctic navy, which has been placed in complete war preparedness.

The Kremlin was described as concerned over reports that the British Navy might cut off Russo-German trade via Murmansk.

Interference or any attempt to sink a Russian merchant ship would bring immediate armed conflict, Soviet leaders were reported as saying.

Worth A Movie

London, Feb. 22 (CP)

THE Royal Navy's rescue of more than 300 British merchant seamen from the German prison ship Altmark may be used as the story for a film.

Sir Kenneth Clark, film publicity director at the ministry of information, approached a British producer with the idea a few hours after the prisoners were landed in Scotland Saturday.

It has been suggested that Charles Laughton be asked to play the part of the Altmark's skipper, and that Norway's permission be sought to film background scenes at Gjossingfjord, where the delivery took place.

Cause Of War

London, Feb. 22 (CP)

G. A. GRIPENBERG, Finnish minister to Great Britain, said in an address here today that destruction of the Mannerheim line was included among the Russian demands refusal of which brought on the present Finnish-Russian war.

Finland, Mr. Gripenberg told a luncheon audience, agreed to far-reaching Russian demands in an effort to preserve peace, but refused to make concessions equivalent to a surrender of her freedom.

2000 Soviet Dead Mock Reds About Taipale

HELSINKI, Feb 22 — (AP). — A Red army attack near the Kamara railway station, a communication centre 12 miles south-east of Viipuri (Viborg) on the Karelian Isthmus, was repulsed, the Finnish high command reported to-day

The Russians lost 2,000 dead in continued fighting at Taipale at the eastern end of the Isthmus defence line, the communique declared

To-day's was the first admission by the Finns that fighting had reached the neighborhood of Kamara, although the Russians previously had reported their forces driving through that station on the main Isthmus railway to Viipuri

The Finnish command declared that fighting on both sides of the Mannerheim system across the Isthmus had raged far into last night

A large number of tanks were re-

2000 SOVIET DEAD

(Continued on Page 2, Column 3)

Russians Move Crack Troops Into Caucasus Area; Jail Georgians, Armenians

Abuse Heaped On Iran, Rich Oil District Follows Tactics Used On Finland; Moscow Boasts Of Black Sea Fleet Fitness

LONDON, Feb. 22 (CP) — The Daily Herald said today that reports of heavy Soviet troop concentrations in the Caucasus and along the border of Iran (Persia) are compelling the Allies to keep "close watch" on the situation in the near and middle east.

This "disquieting information," the Herald said, "reveals that more heavy concentrations of Russian troops are taking place in the Caucasus on Turkey's eastern border and the north frontier of Iran."

"Coinciding with the arrival of these reinforcements—they are reported to be crack units of the Red army—comes news of wholesale arrests in Georgia and Armenia.

"The Moscow press and radio have launched a violent campaign against both Turkey and Iran. A torrent of abuse accusing these two countries of being tools of capitalism and of having bowed down before 'imperialistic' Britain and France is being poured out.

"Iran with its rich oil wells is especially singled out for attack and the abuse that is being levelled against her is so similar to that heaped on Finland before the Soviet invasion that real fears are entertained that Russia may be contemplating new aggression. This and renewed Nazi pressure on Rumania are believed to be the reasons for Turkey's sudden application of her emergency national defence law two days ago.

"Turkey, for her part, is determined to leave nothing to chance."

The Times quoted reports, neither confirmed nor denied at Ankara, that Moscow had asked for resumption of the parleys broken off when Foreign Minister Sukru Saracoglu left Moscow. If true, The Times said, this would mean that Moscow has accepted Turkey's view that she can enter into no undertaking with respect to the Black Sea area which would clash with Turkish commitments to Great Britain and France or the straits convention.

MOSCOW, Feb. 22.—(AP).— The fitness of Russia's expanding Black Sea fleet to guard the Soviet Union's southern borders was proclaimed to-day following manoeuvres and at the same time Moscow learned of test blackouts in Baku, Russia's greatest oil centre.

The Black Sea fleet completed manoeuvres several days ago and the warships—of which Russians said two-thirds were new and Soviet made—returned to their Sebastopol base.

Admiral Oktyabrsky, commander, said the results of the manoeuvres were excellent and added:

"The strength of the Black Sea fleet is growing daily. The fleet was, is and shall be a reliable guard of the southern borders of the U.S.S.R."

A Baku paper just received disclosed that a nightly training blackout had been decreed in Baku, beginning Tuesday and continuing until further notice. Baku, port on the Caspian Sea, is the clearing centre for rich oil supplies which are carried by pipe line to the Black Sea port of Batum.

Swedish Town Bombed

Seven Russian bombing planes are reported to have dropped 20 incendiary bombs on the small Swedish town of Pajala, near the Finnish frontier. The Russian bombing followed closely on the announcement that Swedish military leaders were advocating direct aid for Finland.

French Gunners Turn Back 3 German Raids

PARIS, Feb. 22.—(AP)—French machine-gunners drove off three German raids with enemy losses, military sources reported today, during renewed patrol activity on the Western Front.

In the sector east of the Moselle River, they said, German troops attempting to capture a French outpost were repulsed by French cross-fire and retired in disorder.

The fighting resulted in the destruction by fire of one house in a frontier village.

Another German patrol was reported to have skirmished with French gunners west of the Saar River and to have retired leaving behind an unspecified number of dead.

Two German non-commissioned officers were said to have been captured in a third engagement in the same region.

German forces along the Rhine continued to blast away at French loudspeakers broadcasting news and propaganda across the flood-swollen river. The French returned the fire.

No Aerial Casualties

French aerial squadrons, both observation and scouting, took advantage of clear skies to fly over the enemy lines.

One group engaged German fliers, French military advices said, but the fight ended without planes of

FRENCH GUNNERS

(Continued on Page 2, Column 1)

Dies In Snow Fort

GRAND'MERE, Que., Feb. 22.—(CP)—Buried alive, 12-year-old Jean Morin was dead from suffocation today when dug from under his collapsed snow fort. Rene Rousseau, a playmate who was helping build the fort when it toppled on the two boys, was revived by passers-by.

Call Sent Out To Firemen Nearby Towns

Two Stores Burned And One Home Before Fire Put Out

WARKWORTH, Feb. 22 (ENS).—Fire ranging along Main Street this afternoon from the ashes of Mitchell's store, and with two adjoining buildings in flames, threatened the entire business section of the village while citizens were anxiously waiting for assistance from the Fire Brigades of neighboring towns in the district. Warkworth is a police village ten miles south of Campbellford, in Percy Township.

At 1.45 o'clock Mitchell's store, opposite the Post Office, was a complete loss. This store was on the north side of the street and towards the east-end fo the business area.

Miss Bridget Morrison's house to the east of it was in flames, and on the west side of the ruin W. C. Allen's grocery store and apartments were ablaze.

Furniture from living quarters and furnishings from stores were piled along the main street, crowded with people from Warkworth and the nearby countryside. The progress of the fire toward the west was heading toward the Royal Bank building if all the efforts to confine it to the Allen store failed.

Broke Out at Noon

The fire broke out at noon in

CALL SENT OUT

(Continued on Page 2, Column 2)

Even Nazis Rebel

Paris, Feb. 22 (CP-Havas)

THE Polish telegraph agency today estimated the number of Poles executed by the Germans in the occupied zone at more than 50,000.

So harsh are the methods used by the conquerors, the Polish agency said, that they have provoked "open revolts" by Germans themselves in some parts of Poland.

Last Of American Prisoners Freed By Spain

MADRID, Feb. 22 (AP) — The United States embassy announced today that the last eight American citizens held as Spanish civil war prisoners, including Harold Dahl, a flier, had been released and would start soon for home.

Release of these last prisoners who had fought for the defeated Republican government brought to an end a long diplomatic tussle in which the United States state department had sought their freedom.

Dahl, who had been in custody since he parachuted to earth behind General Franco's lines July 12, 1937, became the most widely known American prisoner of the Spanish war as a result of his wife's efforts to have him freed.

Dahl originally was marked for execution, but he was spared from his penalty after Mrs. Dahl, a singer, sent a letter to General Franco asking clemency.

LAST OF AMERICANS

(Continued on Page 2, Column 1)

Two Raiders Downed Over Britain

Four In One, Captured 2nd Falls In Sea; Trawlers Spit Back

LONDON, Feb. 22 (CP) — Two German warplanes were shot down by Royal Air Force fighter planes today, the air ministry announced, as German airmen raided Britain's east coast for the second time in three days, drawing machine-gun fire from several trawlers which they attempted to attack.

The fire from the trawlers gave concrete form to the warning last week by Winston Churchill, First Lord of the Admiralty, that all British vessels plying the war-tossed North Sea henceforth would be armed for protection against German bombing and machine-gunning from the air.

The downing of the two planes today brought the total German aircraft lost in such raids to an even 50, according to the British sources. They listed 41 German bombers as definitely accounted for and said nine others probably never reached home. The British estimated the total value of the lost German planes at more than £1,000,000 (about $4,460,000).

Recapitulating German flights over the United Kingdom and its waters, the Evening Standard said 72 expeditions had been carried out by a total of 180 planes. It estimated that about 60 non-combatants had been killed in the raids, most of them at sea.

4 Taken Prisoner

The air ministry said the planes downed today were losers in battles with R.A.F. fighter planes, one off the northeast coast and the other near St. Abb's Head, Scotland.

Four Germans who were in the second plane, a Heinkel which fell near the village of Coldingham, 40 miles east of Edinburgh, were taken prisoner and placed in a local station. One was wounded.

Four British trawlers, the Cardew, Emulator, Crystal and Aucuba, all armed, exchanged machine-gun fire with German raiders and reported they drove the attackers off.

The ministry issued two communiques, the first stating:

"An enemy aircraft was engaged and shot down by Royal Air Force fighter aircraft off the northeast coast shortly after mid-day today."

Shortly afterward came the second:

"A second Heinkel (German bomber), attacked by Spitfires of the fighter command, crashed today on land near St. Abb's head."

Propaganda

London, Feb. 22 (CP Cable)

GERMANS believe that eight British ships are being sunk daily and that the people of the United Kingdom are starving. This was revealed today by Joy Rogers, young English dancer who was one of the eight Britons exchanged for Germans held in England.

When she arrived home she was surprised to find her mother did not need the food she had saved by self-denial during her trip from Germany—two tins of sardines, meat extract cubes, cocoa and sugar. These were given her by the Red Cross.

Henry Forecasts Spending Spree For 1941

TORONTO, Feb. 22.—(CP)— The Ontario Legislature drove toward early prorogation by meeting early this afternoon and holding another night sitting. Conservative Leader George Drew is expected to wind up the budget debate, but estimates remain before the House clears its agenda.

The afternoon sitting will start at two o'clock instead of the usual three to hear the final opposition attacks on Premier Hepburn's wartime budget. Last night's meeting was featured by criticism of the former Conservative Premier, George S. Henry, who charged government extravagance in all departments.

Mr. Henry charged debt service charges were at their highest point; that aggressive doctors in the health department and ambition engineers in the highways department are responsible for Ontario's "uncurbed expenditures."

He said he sympathized with Highways Minister T. B. McQuesten and Health Minister Harold Kirby in that they both had officials "who love to promote the spending of money." Noting a curtailment in highway operations for the next fiscal year, he commented:

"That's probably a prelude to a

HENRY FORECASTS

(Continued on Page 10, Column 1)

Financial Ruin In War, Held Unnecessary

PARIS, Feb. 22 (AP) — Finance Minister Paul Reynaud has quoted figures to prove that financial ruin need not accompany a modern war and declared "we are mastering the situation."

In an address yesterday to veterans of the First Great War he stressed the necessity of co-operation between the government and the people, expressing confidence in France's ability to continue her "financial mastery" of the war if the nation continues accepting sacrifices.

On the ground that French defences already are fully manned and barracks crowded, the war ministry has decided to halve the next contingent of youths to be called to the colors in March.

A war ministry notice said that only men born in July, August and September, 1919, would be included in the next call for a section of that year's class. The first half of the class, men born in the first six months of 1919, were called up last November and all those born in the last six months were to have been summoned next month.

How France Does It

Describing how France has fi-

FINANCIAL RUIN

(Continued on Page 10, Column 4)

Empire, Humble and High, Honors Tweedsmuir In Simple Abbey Rite

LONDON, Feb. 22.—(CP Cable.)—The Empire to-day honored the memory of the late Lord Tweedsmuir in Westminster Abbey that was richly impressive for its simplicity.

Upwards of 1,000 people, ranging from a representative of the King and the Prime Minister himself to a few humble seats for the service the origin of which is rooted in antiquity.

It opened with the choir in white and scarlet surplices chanting from St. John:

"I am the resurrection and the life, saith the Lord;

"He that believeth in Me though he were dead yet shall he live;

"And whoever liveth and believeth in Me shall never die."

The thread of the prayers was "for John Buchan, Lord Tweedsmuir, and all thy servants who have finished their course and kept the faith."

In their velvet gold braided vestments, the Dean of Westminster, Rt. Rev. Paul De Labilliere, conducted the service, while the Archbishop of Canterbury, Most Rev. Cosmo Gordon Lang, gave the blessing.

Friend Reads the Lesson.

Although the service was Anglican, a divine of the Scottish church was invited into the most famed of all worshipping places of the Anglican faith to read the lesson. He was Dr. Archibald Fleming of St. Columba's (Church of Scotland) in London, an intimate friend of the Scottish-born Lord Tweedsmuir, who read from Revelations: "And I saw a new heaven and a new earth; for the first heaven and the first earth were passed away."

While the Empire was paying homage in Westminster Abbey, Lord Tweedmuir's "ain land" honored him at a service in St. Giles Cathedral, Edinburgh.

Other services were held at Aldershot where the Canadian active service force is in training. All units of the First Canadian Division participated.

The memorial service at Westminster drew a gathering of British statesmen and other notables, past and present, seldom congregated under one roof.

Seated in individual stalls were the Lord Chamberlain, the Earl of Clarendon, representing the King, Prime Minister Chamberlain and most members of his cabinet, Earl Baldwin and Rt. Hon. R. B. Bennett, Prime Ministers of another day.

Bessborough There, Too.

There, too, sat the Earl of Bess-

EMPIRE

(Continued on Page 2, Column 1)

Inquiry Blocks "Greasing" Charges By Cox

TORONTO, Feb. 22 — (CP). — Charles Cox, Liberal member of the Ontario Legislature for Port Arthur, stood before a special committee today and levelled a barrage of criticism against administration of the Ontario Lands and Forests Department.

Cox, former minister without portfolio in the Hepburn government, was interrupted by chairman Paul Leduc when he attempted to read from his lengthy brief about charges of "greasing." The reference was accepted as an exhibit but it was no permitted to be read into evidence.

But Cox went on to condemn the department for granting the permit and cutting rights to the now-bankrupt Lake Sulphite Pulp Company which he described as a "fiasco" which had "given a bad eye to the north." He also declared that big timber companies had failed to live up to the agreements entered into when they were granted cutting rights.

He also accused the department of "absolute disregard for the welfare of Fort William and Port Arthur" and said it was responsible for "even more profligate and short sightedness than the previous administration, if such were possible."

Tries to Explain

The reference to "grease" and "greasing" was made when Cox began to read from a report of the Arrow Land and Logging Company in which explained expenditure of $1,000 as "grease."

Col. Drew asked to see the report and said it referred to "grease and graft" which he thought should be

INJURY BLOCKS

(Continued on Page 2, Column 2)

Nazis To Demand Full Delivery Of Rumanian Oil

BUCHAREST, Feb. 22 (AP) — Rumania ordered her already large military preparations speeded up today following authoritative reports that Germany is challenging the government's ban on export of aviation gasoline to the Reich.

Dr. Karl Clodius, German economic expert, is expected here Monday to insist on full delivery of Germany's 1940 quota of oil and oil products.

The government ordered many of 200,000 reservists originally called for March 1, to start reporting immediately to concentration centres, it was learned.

Effective March 1, Rumania will have 1,600,000 men under arms — virtually general mobilization without being so labelled.

Railways now are jammed with reservists moving toward frontiers and with long trainloads of tanks, armored cars and artillery.

The arrival of Dr. Clodius will coincide with the start of Rumanian trade conversations here with Italy, understood also to be seeking a share of this country's oil exports.

Germany, it was said, will challenge a Rumanian ban on shipments of high test aviation gasoline to the Reich—a measure which Rumania was reported to have taken

NAZIS TO DEMAND

(Continued on Page 10, Column 4)

New Nazi Aircraft Carriers Expected To Try Raiding

LONDON, Feb. 22 (CP)—Britain's ever-watchful navy and the coastal command of the Royal Air Force are ready and waiting for a possible move by Germany to employ one or more of her 32-knot aircraft carriers in attacks on Allied and neutral shipping in the North and South Atlantic.

Germany launched the 19,250-ton aircraft carrier Graf Zeppelin in 1938 and started building another, known only as "B." It is believed "B" may have been launched and two more carriers are known to be under construction.

The Graf Zeppelin carries 40 fleet-spotting and dive-bombing aircraft of comparatively short cruising range, is armed with 16 guns of 5.9-inch calibre, 10 anti-aircraft guns of 4.1-inch calibre and 22 smaller anti-aircraft guns.

With her speed she could outdistance most battleships and with her armaments she would prove a formidable foe for any destroyer which overhauled her, although she could probably be crushed by a combination of vessels such as chased the Admiral Graf Spee into Montevideo.

Authorities are not overlooking the possibility that the aircraft carrier might be accompanied by escorts of submarines, such an effort would provide considerable protection with their torpedoes but this might be offset by the fact their presence in convoy would force the carriers to reduce their speed to a comparative snail's pace.

It is believed the aircraft carriers could be provisioned for long voyages on which they would behave much as the commerce raiders of the first Great War.

Nevertheless it is felt they would be easier to trace than commerce raiders as activities of their aircraft would give notice of their presence over a greater area.

Kindling

Albany, N.Y., Feb. 22 (AP)

IMAGINE Building Commissioner James Finn's astonishment when police reported two lower floors of a frame dwelling had been stolen!

"Incredible!" he exclaimed, rushing to the scene.

But there it was, the upper storey of an untenanted house suspended between two adjoining buildings. Thieves, Finn said, had systematically picked the structure clean as a bone, apparently removing parts for kindling wood.

He ordered the suspended portion demolished.

Last Minute News Flashes

TORONTO—(CP).—The Ontario Legislature today gave final reading to a measure increasing provincial taxes on corporation incomes. The bill was carried without recorded division after Conservative leader Drew predicted it would seriously damage business and retard employment.

LONDON — (CP). — Royal Air Force planes were reported to-day to have attacked German torpedo boats in continuing reconnaissance flights over Germany's sea bases of Borkum and Heligoland Details were not immediately available.

HAMILTON, Bermuda — (CP) — British officials to-day termed "utter nonsense" a report that armed British marines had boarded a Pan-American Airways clipper ship here to enforce removal of mail for censorship.

NEW YORK — (AP). — General Giuseppe Garibaldi, grandson of the famous Italian liberator-poet, said in a cable from Rome to his wife to-day that no authority had been given for the departure of 10,000 Garibaldi Legionnaires in France to fight for Finland against Russia. In Paris, Capt. Camillo Marabini, a Legion officer, previously had said he was preparing to lead a strong Garibaldi force into action on the Mannerheim Front.

Seize That Swedish Iron Nazis Freighting Down Norse Coast, London Press Advises

LONDON, Feb. 22.—(CP).—The Daily Express to-day urged that the Swedish iron ore sent down the Norwegian coast to Germany should be seized by the Royal Navy, even though the route goes through Norwegian territorial waters.

The Swedish ore is shipped by rail from Narvik, the paper said, "then it slides down to Germany in ships that cling to the Norwegian coat within the three mile limit."

"That ore would be very useful to us," it continued. "The Germans have abused Norwegian ships in Norwegian waters. They have even attacked Norwegian ships in Norwegian waters. And the Norwegians have permitted such violations of their neutrality.

"Since the German fleet has taken the war into Norwegian waters, we should not tolerate supplies being sent through these waters under the pretense that they are neutral."

The Weather

The Examiner's Barometer	Peterborough Temperatures
Noon - - 29.42	To-day:
	Night low - - 5
	Noon - - 32
	Yesterday:
	Highest - - 35
	Lowest - - 12
	One Year Ago:
	Highest - - 13
	Lowest - - °2

°=Below zero

Weather Forecast:

Lower Lake Region and Georgian Bay —Partly cloudy to-night and Friday, with scattered snowflurries; colder on Friday night. Saturday: Fair and cold.

Northern Ontario — Partly cloudy, with light snow to-night. Friday: North-west winds and becoming colder. Saturday: Fair and cold.

Ottawa and Upper St. Lawrence Valleys — Moderate winds; fair; cold to-night. Friday: Partly cloudy, with scattered snowflurries and a little higher temperature. Saturday: Fair and colder again.

Lake Superior — Moderate to fresh north-west winds; mostly fair and much colder to-night and Friday. Saturday: Fair and cold.

Kenora and Rainy River — North-west winds, fair and decidedly cold to-night and Friday. Saturday: Cold.

Milk, Bread Drivers Called To Join Coal Strikers

TORONTO, Feb. 22—(CP).—The Toronto and district coal strike entered its fourth day today with the 1,200 strikers passing a resolution asking the joint teamsters council to call out milk, bread and general truck drivers in a sympathy strike. The council immediately called a meeting to consider the request.

Further, the strikers asked the hoisting engineers' union for a sympathy walkout by its 300 members who operate cranes in the Cherry street coal dockyards. They also decided to contact railway unions to ask that no more coal be brought into Toronto yards until the strike is settled.

Hope for a Wednesday settlement of the strike ended last night when the largest coal dealers, banded together in the fuel protection and fuel dock associations, turned down a conciliation board proposal for a modified closed shop after it had been accepted by the men and the smaller dealers in the Toronto retail fuel dealers association.

Hon. Norman O. Hipel, Ontario labor minister, called a conference in his office today with Mayor Ralph Day of Toronto, F. D. Tolchard, secretary of the fuel protection and fuel dock associations, and W. L. Hayney, strike organizer.

An appeal to the strikers by Dr. Gordon Jackson, city medical health officer, to allow delivery of coal to dairies so that milk might be pasteurized, brought assurance this would be permitted. The union also will allow deliveries to bakeries and other "essential home services," and it increased from one to two bags the quantity of coal which a householder might take home from a coal yard. Apartment houses or hotels in which there is sickness may have up to 10 tons of coal delivered by union permit.

Dealers have been assured of police protection for coal deliveries but are unable to get drivers. Some firms who have run out of fuel used their own trucks to get coal from the yards under police convoy.

Five carloads of strikers followed two Toronto Fuels, Ltd., coal-laden trucks last night and disregarding police convoys dumped both loads to the street. There was no violence.

Suburban Weston, New Toronto and Long Branch dealers are to make deliveries to customers today under police protection.

"Violence must not be tolerated," said Attorney-General Gordon Conant. "Provincial police will assist Toronto or other local police forces as much as possible and if help is required."

Canada's Effort Based On Allies' Need Says King

(By the Canadian Press.)

A variety of election issues arises as the campaign warms up but the fundamental question shapes up as the war record of the government. Compared to this, all other issues appear subordinate.

Liberal campaign strategy is essentially a defence of the administration's war effort while Conservatives argue it is inadequate and has been handled incompetently. As a remedy, the Conservatives propose a National government.

But the actual prosecution of the war stands out in the election spotlight and conscription, railways, unemployment, post-war rehabilitation, Empire relations and wartime regulations are all lesser considerations.

Prime Minister Mackenzie King, in his second national broadcast last night offered the government's most complete defence of its record so far and covered practically every aspect of the war administration.

There was little in the speech which has not been made public previously but it probably will serve as a basis for later Liberal efforts to vindicate the government's war activity.

The prime minister said the need of the Allied powers was the basis of Canada's war effort and the situation was much different from

CANADA'S EFFORT

(Continued on Page 10, Column 3)

MORE ABOUT—

French Gunners

(Continued from Page 1)

either side being shot down. German reconnaissance flights were reported over eastern and north-eastern France.

Meanwhile, it was announced that the corporal of an anti-aircraft battery who brought down a German bombing plane after it had machine gunned him has been awarded the French Military Medal.

Emile Garnetel, a butcher in civilian life, fell to the ground near one of his guns with a bullet through his shoulder and another through the sciatic nerve in his left leg, according to the citation, after the bomber's first diving attack.

When the corporal saw the plane wheel and return to attack, it was said, Garnetel struggled to his feet, took careful aim and cut the bomber in two with one shot. He was decorated yesterday.

MORE ABOUT—

Last Of Americans

(Continued from Page 1)

She Is Dubious

PHILADELPHIA, Feb. 22 (AP)—Edith Rogers Dahl, comely blond wife of Harold E. Dahl, received with skepticism today the news that her flier husband had won release from Spain as a civil war prisoner.

Pausing in a rehearsal of a Spanish dance routine at a local theatre, Dahl's 36-year-old wife told newsmen:

"I would be very, very happy if it were true—but I have heard it so many times before that I'll not believe it until I receive confirmation from Washington."

MORE ABOUT—

Empire

(Continued from Page 1)

borough, former Governor General of Canada, and a representative of the aged Duke of Connaught, who served at Ottawa during part of the last war. Hon. Vincent Massey, the Canadian High Commissioner, was there for the Dominion Government and the High Commissioners of Australia and South Africa were nearby.

At the head of members of the immediate family was the new Lord Tweedsmuir in the uniform of a staff lieutenant of the First Division of the Canadian Active Service Force.

Canada's khaki was also visible elsewhere in the great edifice. In transept seats were upwards of 200 officers of the First Division and Canadian military headquarters, headed by Major-General A. G. L. McNaughton, general officer commanding the C.A.S.F., and Major-General H. D. G. Crerar, senior officer of Canadian Military Headquarters. Each wore a black mourning band on his left arm in token of respect for the late Commander-in-Chief of the Canadian Forces.

Off the nave of the church, where they could see little of those conducting the service but could hear it all, were more than 100 men of the ranks. They were mostly troops on leave, drawn to the Abbey of their own free will.

Reminders of War.

There was much else in and around the great "House of Peace" to remind one that the world is at war.

High above the Abbey tower on which the Flag of St. Peter flew at half-mast floated a grey anti-aircraft balloon. The outer edge of the Abbey's high altar was buttressed by sand bags.

By each seat was a printed card advising the congregation that the "Abbey is not a safe place during an air raid." It urged that in the event of warning all take cover in shelters outside the Abbey.

But thoughts of the world outside and its strife were forgotten in the solemnity of the service, the beauty of the choir's chanting, the muted notes of the gerat organ, and the quiet peacefulness of the Prayers for the Dead.

Even the psalm which followed the choir's opening chant carried an assurance to the war-torn world that it was only passing through a phase that is comparatively short. The significant words were: "As it was in the beginning, is now, and ever shall be: world without end."

The hymns were two of the late governor general's favorites: "I Vow to Thee My Country," and "When I Survey the Wondrous Cross."

With the new Lord Tweedsmuir in the immediate family group were his brother, Hon. William Buchan, and his wife, his sister, Hon. Mrs. Brian Fairfax-Lucy, and her husband, Hon. Mrs. Norman Grosner, the late governor general's sister-in-law, her daughter, Mrs. Peyton Jonese, and the latter's two daughters and a son.

IMPORTANT

HELPS CLEAR UP LOOSE DANDRUFF

Rub mildly medicated Cuticura Ointment into scalp—leave overnight—then wash with rich-lathering, emollient Cuticura Soap. This simple Cuticura care helps clear out loose dandruff, relieves itchy scalp, helps keep hair soft, smooth and attractive. Buy Cuticura Soap and Ointment—and start giving your hair Cuticura benefits today. Buy at drug counters.

CUTICURA SOAP & OINTMENT

MORE ABOUT—

Call Sent Out

(Continued from Page 1)

Gordon Mitchell's store, Mr. Mitchell runs a transport service, has a meat shop, and deals in some other goods, living alone upstairs. This building appeared to be doomed from the time the fire was discovered. The village Fire Brigade responded, but its chemical equipment was too weak and its pumper was handicapped by the stretch of hose land along Main Street to the mill pond.

By 1.50 p.m. the Mitchell building was completely destroyed, the two adjoining buildings were afire, and local authorities feared that the business section to the west would fall a prey to the flames if the fire continued its swatch in that direction.

Appeals were telephoned to Peterborough, Campbellford, Colborne, and Brighton for mechanical help in fighting the fire, but at 1.45 o'clock help had not yet arrived from any quarter

(With the permission of Mayor Hamilton, Chief Gimblett sent a detachment of the local Fire Department about 1.20 o'clock.)

Loss $12,000

With one residence [illegible] stores destroyed by a Main [illegible] fire at 2:20 p.m., the property loss was roughly estimated at $12,000, as combined fire departments stopped the advance of the flames towards the west at James C. Dixon and Company's drygoods store.

Mitchell's store was reduced to ashes, representing a loss of $6,000 on building and its contents, including the living quarters. The flames licked up Miss B. Morrison's house on the east side of the Mitchell store, adding $1,500 to the loss account, and on the west side only the walls of W. C. Allen's grocery store, valued at $4,000, were left standing.

Neighborly Aid

The arrival of the Campbellford volunteer fire brigade about 1:45 o'clock was a timely reinforcement. Mayor F. F. Long acompanied Chief Clarence Williamson and his men. They were soon at work with the local firemen, directing their efforts to checking the fire at the Dixon store.

About ten minutes after 2 o'clock, a detachment from the Peterborough Fire Department with part of their equipment brought a great feeling of relief to the townspeople, and immediate results were seen in combined work by the firemen. Dixon's store was regarded as safe, although smoke from the upstairs windows indicated that there was probably some interior scorching.

The heart from the flames that consumed Allen's grocery was so intense that it melted windows in Leonard's Hotel across the street, and seriously hampered the Warkworth firemen in their earlier work Take 3 Call sent out

The main street of Warworth was littered with furniture and household belongings as occupants of the stores moved them outside when the fire was noticed.

Residents said the dry goods store and roof caught fire two or three times from flying embers, but each time was extinguished without damage.

MORE ABOUT—

Injury Blocks

(Continued from Page 1)

filed as an exhibit because he found it "amusing".

Cox went on to describe working conditions in his district; claimed that peeling of pulpwood brought transients into the area, adding that "more people are riding freight trains in Western Canada than passenger trains."

Expressing the belief that within 50 years rich forestry regions would be as "barren as the Sahara desert," Cox charged that many forest fires which took huge annual toll in the bush, were man-made. He said "fire fighters are sometimes fire-lighters," explaining that it is more lucrative to fight fires than work in a camp."

"Do you suggest our fire control is not effective?" asked provincial secretary Nixon.

"No," replied Cox. "It is only a matter of time until the whole country is burned out. Since we have had 'efficient fire protection' the whole country is burning down."

Six Held As Spies

AMSTERDAM, Feb. 22—(AP).—Arrest of one foreigner and five Netherlanders in Groningen and other north Holland provinces in connection with an espionage investigation was announced by police today.

They said they had uncovered evidence that the espionage organization had branches throughout the Netherlands. Details were withheld.

Toronto Holdup Gets 4 Jailed

TORONTO, Feb. 22 — (CP). — Stanley Marshall, night attendant at a lakeshore district service station, told police early today that four men, one armed, took $65 from his pockets after ordering him into a washroom at the station. The men escaped in a waiting automobile, Marshall said.

A "smart-looking fellow" carried the gun and insisted that he wanted only the "company's money," the attendant told police. He said the men had used the washroom a few hours earlier and "acted suspiciously."

Four hours after the holdup four men were arrested in a Yonge Street hamburger store on armed robbery charges. Charged with robbery were Calver Doyle, 21; John Lee, 20; Charles Avery, 20, and William Poole, 18.

Constable Bernard Loveridge made the arrest when he saw a car answering the description of the one used in the holdup, parked outside the hamburger. A fully-loaded revolver was found in the washroom of the hamburg store, police said.

MORE ABOUT—

2000 Soviet Dead

(Continued from Page 1)

ported destroyed, and 13 Red army planes shot down

The communique said more Russian postion and 200 prisoners were captured on the battlefield northeast of Lake Ladoga, where earlier this week the Red army's 18th Division was reported destroyed.

Finn Fliers Go Raiding.

The Finnish high command reported new scouting flights behind the Soviet lines and bombing raids on Red army troops by night.

Finnish problems of defence were complicated by the Soviet strategy of smashing at both extremities of the Mannerheim Line while maintaining pressure along its whole length.

After concentrating near the western end of the line on the Karelian Itshmus and forcing Finnish withdrawal to new positions, the Red army was reported to have thrown two divisions (apparently 30,000 to 35,000 men) against the Taipale sector, eastern terminus of the fortified zone.

The Finns said that despite strong artillery and aircraft support, the attackers were hurled back, and denied at the same time that the Russians had captured Koivisto, the line's big "anchor" battery of the Gulf of Finland.

(A Russian communique declared "nothing of importance" occurred at the front, but that 176 Finnish defensive fortifications had been taken in the past three days, "including the Koivisto fortress area."

(The communique said 16 Finnish planes were shot down in combat.)

Blizzards Timely.

A blizzard, the first this month, was counted as a defensive asset by the Finns, who repeated their story of heavy Russian casualties and light losses for themselves.

February is a bitter, snowy month in this region, and the worsening of the weather is described as lending new heart to the hard-pressed Finns.

Despite the weather, Soviet bombers continued to raid Finnish cities and towns yesterday.

Wade Werner, chief of the Associated Press staff in Finland, was caught in one of these raids at a railway station 50 miles west of Sortavala.

The town, unnamed for military reasons, already was a jumble of wrecked and burning buildings, Werner said.

Nevertheless, he had hardly stepped from the platform to a cafe when the bombers returned.

"It seemed incredible, after all the damage they had done the night before," he said, "but I took shelter in the woods with some of the townspeople."

Half an hour later, the clear signal was given, but a new alarm sounded almost immediately as 35 bombers appeared.

Enough Running.

After a second dash to the woods, Werner said he resolved to run no more. So for the successive returns of the bombers he alternately ducked under freight cars and crawled into culverts with other train passengers.

There were four such raids on this one small town in three hours, he said, but finally the slight-damaged train managed to pull out.

This anonymous village apparently is north and slightly west of Lake Ladoga, in what has been described as a comparatively quiet one.

Far to the north, renewed raids on the Arctic Petsamo region were reported from Kirkenes, Norway. Norweigian observers on the border said they counted 52 planes, and great numbers of bombs were reported dropped. That sparsely-settled vicinity had been quiet for several weeks.

Bewdley

Mr. William Benson, Sr., is spending several days in Chicago visiting his sister, Mrs. Mary Hendren.

Hilton Morton spent the week-end in Bowmanville visiting his sister and brother-in-law, Mr. and Mrs. Jack Miller.

On Sunday afternoon at the Baptist church Mr. Gregg, a Baptist missionary home on furlough from Burma, was the guest speaker. Mr. Chesher of Port Hope, also took part in the service.

Mr. and Mrs. Jack Miller and Carolyn, Bowmanville, were guests of Mr. and Mrs. Jeff Morton on Monday.

Messrs. Ralph and Bill Benson and Arthur Buttars were in Toronto on Monday.

USEFUL PARASITES

Cochineal bugs, imported from Australia for the purpose, are clearing vast tracts in Cape Colony of prickly pear and cactus.

ONE FALSE STEP

BY KATHRN BEMIS

THE new streamlined train was slipping into the St. Louis station-shed like an elongated dragon, looking as if any instant the red snout of its engine would spurt white-hot fire, while its hoarse voice, like a weird foghorn from some exotic port blared out warnings to clear the tracks.

It was two minutes past midnight, but, evidently to the milling crowd on the station platform, only the beginning of an exciting day of adventure.

The monstrous mechanical beast brought its glistening body of silver coaches to a quivering pause; apparently to rehabilitate itself for its next long, breathless fling across hard black rails laid on scorching wheat lands, burning sands of the desert, cool mountain passes, down to the far west coast by the sea.

The train stood there now, immobile as the oldest sphinx, sending a quiver of anticipation through pretty Janis Sheldon, aged 18, about to embark on a trip far exceeding her wildest dreams.

She stepped from the humid heat into the train's air-conditioned comfort, unable to curb what she tried to tell herself was absurd exaltation. Scores of girls went to Hollywood these days trying for movie stardom, and she might be lost in the glittering shuffle of them; but she was determined to test her luck, especially now, when she could amply afford to take a chance.

"My ticket says car No. 121, porter. Are you sure this is it?" chopped out Janis, dropping into the rear seat.

"Yess'um," grunted the porter, heaving her two heavy suitcases to the overhead rack. "Car No. 121, seat No. 29; you're O.K."

Planning Her Future

With a Lady Bountiful air she dropped a quarter in his conveniently exposed palm, blissfully complacent over subtracting one whole silver coin from the $20,000 recently inherited from her dear old Uncle Charlie.

She was, however, planning to be very miserly with all this money, make it purchase the fulfillment of her dearest desires—vision of a thrilling niche in Hollywood. She was quite certain that with economical planning she could live there an unprecedented number of years without working at anything. No one knew better than she how to manage on little. Why, she had often gone without lunches for two weeks in order to be able to buy one cheap dress!

She would be a famous star, drawing a huge salary, long before getting down to a rock-bottom bank balance; but if she made a fizzle of the whole thing, she could always return to her old job as stenographer in Boardman West's St. Louis office. Mr. West, attorney for whom she had worked ever since graduating from business college, had assured her of this. He had also tried to make her realize that her inheritance was not an inexhaustible fortune, and had both amused and annoyed her. But she knew that any rich man like Mr. West would underestimate anything less than $1,000,000, and quickly forgave him.

Ever since three years ago, when Janis' parents had been drowned in the Lake of the Ozarks, people had been exceptionally kind to her. But when the supposedly indignant hermit, Charlie Sheldon, died, leaving a small fortune to a niece he had never seen, her name was in newspaper headlines. For a few weeks she was besieged by promoters, salesmen, starving widows and orphans and perpetually jobless. But with Boardman West's assistance she quickly rid herself of all this, and now she hadn't a care in the world.

Fickle Fate Smiles

She hung her gray tweed coat on a nearby hook, took off her green straw hat, tossed it neatly up beside her suitcases. She lightly touched the auburn curls clinging to her ears, found them in place. She straightened the skirt of the green linen frock around her thin flat and sank contentedly into the deep plush cushions of the high-backed seat.

The train glided from the station's electric glare into the black rim of night that her gaze could not penetrate; but she knew that cut there, miles and miles beyond, must lie he road leading to her ultimate opportunity.

There would be gaiety, new scenes, new faces against a glamorous setting—perhaps even a Prince Charming. The possibilities this involved caused a faint smile to hover around her delicately rouged lips. She turned from the window and unwittingly settled both smile and her straightforward blue gaze on the intently interested countenance of a young man swinging toward her down the aisle.

He carried his muscular-built, figure like a soldier on parade, wide shoulders flung back, his firm steps rhythmic with the motion of the car. The embarrassed Janis averted her head, but not soon enough to miss the responsive lift of the young man's magnetic, sensuous mouth.

She was disturbingly conscious of some leashed strength within him when he passed her seat, and her heart skipped a beat in anticipation of something inexplainable. She was perfenectly aware of his restive, alert gray eyes boring through her back when he paused behind her with a strange premonition she could not exactly define, yet it was a pleasurable feeling and she did not attempt to discard it.

Other Passengers

Presently he returned to his seat facing her about ten rows away on the opposite side of the car. He sat down beside a huge, apelike older man, whose sleezy clothes were livid contrast to the young man's immaculate custom-made suit. This drew Janis' curiosity. Why should so good-looking a young man choose such an ugly companion?

Then she noticed two rat-faced, shabby men in the seat facing the young man, saw them get awkwardly to their feet, come stumbling and swaying down the aisle, as if impeded by something. Abruptly then she saw the handcuffs which shackled them together, noticed the alertness on the young man's face as he jumped up and followed them.

Janis stiffened with fright. But the trio passed her harmlessly enough, paused at the water cooler.

A corpulent, middle-aged man flung an arm over the back of the forward seat, turned eagerly to Janis.

"Pretty exciting, isn't it?" he chopped out. "Riding in a car with convicts is some experience, I'll say!"

"Convicts!" gasped Janis, her blue eyes wide.

"Yes—nine men being taken to San Quentin by those three guards. That young lad in the middle of the bunch has spent seven years in prison already. Isn't that something?"

Janis' gaze flicked over the two husky guards sitting behind several rows of seats containing prisoners. She saw a nervously twitching, emaciated youth and was filled with pity. Then she shivered with distaste. She was riding in a day coach all the way to the Coast in order to save expense—and she had to run into this!

"Yes," she said anxiously to her neighbor, "it's—its rather dreadful."

"Oh, you needn't be afraid," he assured her pompously, "those guards won't let anything happen—they're wise to tricks tough guys pull."

Judy Muses

The two prisoners who had had their fill of ice water, now preceded the young guard down the aisle to their seats, much to Janis' relief. She tried to compose herself, but found it next to impossible. The very atmosphere of this car was charged with unrest. The woman across the aisle with the sleepy little boy on her lap, the traveling salesmen up front and the white-haired old lady behind them, wore furtively alert expressions, looked as if they were ready to leap through the door at the first sign of insubordination from the prisoners.

From now on, the compelling gaze of the husky young guard riding backward to keep his quota of prisoners in constant surveillance, wandered to Janis more often than was good for her peace of mind. There was no escaping this, for she was directly in his line of vision.

She tried to be provoked at herself for being so sharply conscious of him. A guard or Sheriff—or he might be a G-man — continually dealt with criminals. He was constantly in danger. Heavens! To love a man like that, always be worried about him, would be tragic. But why was she thinking of—love?

She turned toward the window. The train was swishing past a dimly lighted station somewhere in the sticks. There wasn't a human being in sight out there. She sighed, allowed her curiosity to settle on the prisoners again.

Her eyes met the slumberous brown gaze of the young guard whose brown head rested back against his seat. Something went lilting through her senses. She shut her eyes tightly against this man's penetrating scrutiny, resolving to fight the unseemly behavior of her susceptible heart. She thought, "Love and fear can't mix—and I'm shocked by that man's business—his dangerous business of handling men outside the law."

Through the Night

The porter came through announcing, "Pillow! Any one like a pillow?"

Janis' eyelids flew open, she straightened, said: "I'll have one, please."

The porter promptly tucked a plump pillow behind her head, stepped ahead in response to the raised hand of the corpulent man, who demanded two pillows and got them.

Janis gratefully leaned back against the spotless white linen. She was sleepy, but too keyed up to drift easily into slumber. Now and then her heavy lids drooped over her burning eyes, but her sharp inquisitiveness opened them spasmodically, forced her to appraise the sun-bronzed, good-looking features of the young guard up there by the ape-man.

The lights of the car finally were dimmed and, in spite of herself, Janis dozed off. She finally awoke with a start, scarcely realizing that she had been asleep, and cringed at the sight of the sneering, wicked face of the ape-man coming down the aisle. His huge shoulders crouched as if he were about to spring like an animal, his gait was lumbering. He looked like something wild stalking its prey. She cringed away from the aisle, hugging her body tight to the window, even while noting that the man's hands were shackled together, that the two husky older guards were close upon the prisoner's heels.

She glanced beseechingly at the young guard facing her and, unhesitatingly, he got to his feet and came to stand with the three others beside the water-cooler.

She Meets the Man

She jumped at the touch on her pillow, met the arresting brown eyes of the young guard smiling down at her over the back of the seat. Her gaze wavered to his firm brown hand so close to her shoulder. She forced herself to look up at him again. The prisoner was being escorted back to his seat by the other guards the train was skimming through the night like a lightly sailing bird, and still Janis' gaze clung to those brown eyes, so irresistibly different from any eyes she had ever seen.

"You're nervous," he began in a resonont baritone that unconsciously she had been anticipating. "There's no danger — those fellows know they're licked."

"Oh—oh, I'm glad to know—that is, I'm sorry for them, I mean," came unsteadily from Janis.

"You needn't be sorry," he promptly assured her. "They're just a bunch of lifers—no good." His sharp glance at the prisoners sprawled two in a seat, some asleep, others feigning it, told her how closely they must be watched.

"It's kind of you to—to reassure me," she wavered.

He patted her shoulder, sending something electric through her. "I have to get back there. Don't worry any more tonight. I'll see you in the diner—at breakfast. If you need anything, page me. The name's Rock Conover."

She flung him a smile which was a mixture of appreciation and surmise. He sighed and reluctantly left her.

She closed her eyes now to shut the exquisite sense of his nearness in her memory. She wondered why he stood out from the other guards, the three of them being much alike as to physique, deportment and grooming.

Rock Conover! He looked older than the boys she had known in St. Louis—he must be at least 30. He was evidently bravely alert to his job and he possessed some inner driving power which could take a susceptible girl by storm. She must be careful.

(To Be Continued)

MARKET QUOTATIONS

Cheese, Produce and Livestock

ONTARIO GRAIN

Approximate prices track shipping point.—Wheat, 78 to 80c; oats, 38 to 40c; barley, 49 to 51c; corn, 62 to 64c; rye, 72 to 75c; buckwheat, 65 to 68c; malting barley, 62 to 64c; milling oats, 39 to 41c.

TORONTO FEED PRICES

Following are approximate prices quoted for feed in ton lots, packed in bags, on track Toronto: Bran $27; shorts, $27; middlings, $29; Other feeds not quoted.

MONTREAL GRAIN

MONTREAL, Feb. 22 — (CP). — Wheat, No. 1 Northern, 98c; No. 2, 96c; No. 3, 94½c; barley, No. 2 feed, 64½c; oats, C.W., No. 3, 49½c; No. 1 feed, 47½c. Spring wheat flour—First patents, $6.15 to $6.45; seconds, $5.65 to $5.95; bakers' patents, $5.45 to $5.75, a barrel, in 98-lb. jute bags, delivered Montreal freight points. Winter wheat flour—Choice grades in carlots, $3.70 to $3.80; broken lots, $3.90 to $4.00. White corn flour, a barrel, in jute bags, delivered to the trade, in carlots, $6.10; in broken lots, $6.40.

Millfeed.—Bran, $26.25; shorts, $26.25; middlings, $29.25; a ton, carlot quantities, delivered in Montreal freight points. Rolled oats, bag of 80's, $3; hay, No. 2, per ton, $12.

MONTREAL PRODUCE

MONTREAL, Feb. 22 — (CP). — Produce market prices here Wednesday as reported by the Dominion Department of Agriculture, follow:

Butter. — First grade creamery prints, jobbing price, 27⅛ to 28c; first grade solids, jobbing price, 27 to 27½c; Quebec No. 1 pasteurized regraded butter, wholesale jobbing price, 27¼ to 27⅜c; Quebec No. 2, 25½c. Receipts: 32 boxes.

Cheese.—Ontario white and colored, current make, wholesale jobbing price, 19⅛ to 19¼c. Receipts: 199 boxes.

Eggs.—Graded shipments, in used free cases, selling price, A-large, 25c; A-medium, 23c; A-pullets, 22.; B, 21c; C, 19½c; B-large, unquoted. Receipts: 1,232 cases.

Potatoes.—Que. No. 1, 75's, $1.10 to $1.15; Que., No. 2, 75's, 90c to $1; N.B. No. 1, 75's, $1.25 to $1.30; P.E.I., No. 1, 75's, $1.30 to $1.35.

FRUITS AND VEGETABLES

TORONTO, Feb. 22 — (CP). — Wholesale prices on fruit and vegetables were unchanged today.

TORONTO POULTRY

TORONTO, Feb. 22 — (CP). — Wholesale poultry prices were unchanged to-day.

TORONTO CHEESE

TORONTO, Feb. 22 — (CP). — Wholesale cheese prices were unchanged today with dealers offering large Government grades at 19c.

Wholesalers offered cheese to retailers at the following prices: New, large, 21c; triplets, 21½c; old, large, 23¾c; medium, 23¾c.

TORONTO PRODUCE

TORONTO, Feb. 22 — (CP). — Produce prices (Dominion Department of Agriculture) to-day were: Eggs. — Wholesale to retailers: A-large, 26c; grade A-medium, 24c; pullets, 23c; grade B, 22c; grade C, 21c.

Churning Cream, wholesale.—No 1, lb., 27c; f.o.b.; 30c delivered; No 2, 24c f.o.b., 27c delivered.

Butter, wholesale. — First grade solids, 25¾ to 26c; second grade solids, 24½ to 25¼c.

Mill Feed, wholesale.—Bran, $27; shorts, $27; middlings, $29.

MONTREAL POULTRY

MONTREAL, Feb. 22 — (CP). — Poultry prices per pound, to-day Chickens, frozen, milkfed grade A, 23 to 26c; B, 24c; Chickens, A, 22 to 24c; B, 23c. Fowls A, 18 to 20½c; B, 16½ to 19c. Turkeys, A 25 to 26c; B, 23c; Geese A, 21c; B, 19c; ducklings, Brome Lake, A, 27c; B, 25c

BUFFALO LIVESTOCK

BUFFALO, N.Y., Feb. 22—(AP).—Hogs, 500; good and choice, 180 to 210 lbs., $6; trucked-ins, 170 to 220 lbs., $5.60 to $5.75, sparingly $5.85; odd lots pigs and underweights, $4.40 to $5.25; rough and weighty sows, $3.85 to $4.25.

Cattle, 50; cutter and common cows, $4.50 to $5.35; canners, $3.65 to $4.35; lightweight sausage bulls, $5.65 to $6.25.

Calves, 50; good and choice vealers, $12; common to medium, $7 to $10.50.

Sheep, 200; good and choice lambs unde 90-lbs. average, $10; medium and mixed grades, $8.50 to $9.50.

BACON HOGS PRICES

TORONTO, Feb. 22 — (CP). — Dressedweights were down 15 cents at Barrie from the last quotation received February 13, and other markets were unchanged in bacon-hog markets reporting to-day.

Liveweight. — Brantford, $8.50; Chatham, $8.75.

Dressedweight.—Chatham, $11.95; Brantford, $11.50; Hull, $11.60; London, $11.40 plus transportation; Peterborough, $11.50 plus transportation; Stratford, $11.40 to $11.50 plus transportation; Barrie, $11.85.

Previous close on off-truck bacons in Toronto was $9.00.

TORONTO LIVESTOCK

TORONTO, Feb. 22 — (CP). — Cattle trade was dull throughout the early session of the Toronto Livestock Market to-day. The calf market held steady. The lamb section was weak. No price was established on hogs. No sheep sales were reported.

Receipts reported by the Dominion Livestock Branch were: Cattle, 25; calves, 20; hogs, 25; sheep and lambs 225.

A few butcher steers sold at $6 to $6.85; and half a dozen butcher cows brought $4 to $5. Canners and cutters ranged from $3.25 to $3.40.

Good to choice veal calves sold at $11 to $12.

Good local lambs sold at $9.90 cwt.

Hogs closed yesterday at $9 off-truck for bacon and $12 dressed-weight.

WINNIPEG GRAIN.

WINNIPEG, Feb. 22 — (CP). — Trading was exceptionally light on Winnipeg Grain Exchange to-day with United States markets closed, but wheat futures prices managed to gain moderate fractions.

Closing quotations were ⅝ to ½ higher, May at 90⅛, July 91⅝, and October 92½.

An irregular trend appeared on the Buenos Aires market, with prices quoted at ⅛ higher to ¼ lower at mid-day. United States markets were on holiday.

Oats futures were steady in the coast grains pit, supported by mill and export orders. Some speculative action was noted in barley and other grains were neglected. The price range was slightly higher.

Yesterday's Quotations.

	Open	High	Low	Close	Prev Close
Wheat—					
May	89	90⅝	89	89½	89
July	90⅛	91½	90⅛	90¾	90
Oct.	91⅝	92⅝	91¼	91⅞	91¼
Oats—					
May	40¾	41½	40¾	41¼	40¼
July	39¼	40	39¼	39⅝	39¼
Oct.	35⅝	35⅞	35⅝	35½	35⅝
Barley—					
May	54½	55¼	54½	55	54½
July	53⅜	53⅝	53⅜	53½	53
Oct.	51¼	51⅝	51¼	51⅝	50⅞

More Ships

VICTORIA, Feb. 22—(CP). — A further ship-building program for war purposes is anticipated in Ottawa and British Columbia will have an opportunity to participate, Hon. W. J. Asseltine, Minister of Trade and Industry, said yesterday.

Toronto Stock Exchange

Biggar and Crawford

MINING

	High	Low	2.45
Aldermac	30-32		—
Amm	3½-4		—
Aunor	222	—	—
Arntfield	9	—	—
Buffalo Ank	700-725		—
Beatty	114	—	—
Bidgood	14½	14	14
Base metals	22½-25		—
Bankfield	21-23		—
Bralorne	10⅞-10½		—
Bobjo	8	—	—
Brown Oil	15	—	—
Chesterville	83	80	80
Calgary-E	200	198	199
Coniarium	175-180		—
Central Pat	234	232	234
Coast Cop	160-175		—
Can Malartic	72	—	—
Chromium	47	45	45
Castle	66-69		—
Davies	25	—	—
Dome	26¼-26½		—
Eldorado	91	90	90
East Mal	380	375	380
Falconbridge	440	—	—
Francoeur	45	—	—
God's lake	58	57	57
Gunnar	55	—	—
Goldale	17-18		—
Gillies	5¾-6		—
Home Oil	266	245	258
Hard Rock	112	110	112
Harker	5½-6		—
Hollinger	14⅞	—	—
Hudson Bay	30-31		—
Howey	36-38		—
Jacola	4	—	—
Jellicoe	13	—	—
Kirkland Lake	135	133	133
Kirkland Hud	25-35		—
Kerr-A	240	—	—
Little L Lac	325	320	320
Leitch	75	74½	74½
Lakeshore	25¾	25¼	25⅝
Lapa	14	—	—
Noranda	73	—	—
Moneta	71	—	—
Madsen	45	—	—
McIntyre	51-53		—
Macassa	450	—	—
MacLeod	210	208	208
Mining Corp	111-114		—
McKenzie	136	—	—
McWatters	45	—	—
Naybob	25¼	—	—
O'Brien	149	145	149
Oro Plata	55-59		—
Okalta	108	—	—
Omega	23¼	—	—
Paymaster	39	—	—
Preston	210	208	210
Pickel Crow	390	—	—
Perron	193	—	—
Pioneer	212	210	212
Powell	143	139	140
Pend Oreille	185	—	—
Premier	130	—	—
Pamour	193	—	—
Reno	36-37½		—
Sand River	11	—	—
Sherritt	100	99	99
Siscoe	78½-80		—
San-Antonio	230	—	—
Sudbury Bas	188-196		—
Sullivan	86	—	—
Sylvanite	325-335		—
Sladen	50	—	—
Toburn	170-190		—
Teck Hughes	395	390	390
Uchi	84	80	80
Ventures	405-415		—
Waite Amulet	575-590		—
Wright H	770	—	—

INDUSTRIAL

	High	Low	2.45
Abitibi	135	—	—
Abitibi Prfd.	13	—	—
Algoma Steel	15	14½	15
Beauharnois Pow.	5¼-5½		—
B. A. Oil	23	22⅞	22⅞
Building Products	15-15½		—
Brazilian Traction	9	—	—
Bell Telephone	167½	166½	167½
Burlington Steel	11-13		—
Canada Cement	7	—	—
Can. Cement Prfd.	98-99½		—
Canada Packers	104	—	—
Canada Vinegars	12	—	—
Can. C. & Found.	14	—	—
C. C. & F. pfd.	24¾-26		—
Can. Canners	10½-10⅞		—
Can. Canners 'A'	21B	—	—
Can. Canners 'B'	13¾	13⅝	13¾
Canada Bud	4½-5½		—
C. Dredge & Dock	23-26½		—
Can. Oil	17-21		—
Can. Pacific	6¼	—	—
Can. In. Alc. 'A'	3	—	—
Con. Paper	7	6¾	7
Con. Min. & Smelt.	44¼	—	—
Cockshutt Plow	6⅞-7⅞		—
Consumers Gas	175-177		—
Dist. Seagrams	23¾-24¼		—
Dom. Fdys & Steel	33⅛	—	—
Dom. Bridge	37¼-38¼		—
Dom. Steel 'B'	14	13⅞	14
Dom. Stores	4¾-4⅞		—
Do. Tar & Chem.	6½-7		—
Fan. Farm. Candy	27½	27⅜	27⅜
Fleet Aircraft	9	—	—
For of Can. 'A'	20¼	20	20¼
Dom. Woollens	3-3¼		—
Dom. Woollens prfd.	8¼	—	—
Gat. Power	15½-16		—
Gen. Steel Wares	10-10¼		—
Goodyear Tire	84⅞	—	—
Gyp. Lime & A.	4½-4⅞		—
Harding Carpets	3¾-4⅝		—
Ham. Bridge	6⅞-7¼		—
Hir. Walkers	43⅜	—	—
Hir. Walkers Pfd.	20¼	—	—
Imperial Oil	14⅝	14⅝	14⅝
Imperial Tobacco	15⅞	15⅝	15⅞
Inter. Petroleum	23	—	—
Inter. U. 'A'	9⅝-10		—
Inter. U. 'B'	40-45		—
Laura Secord	12½	—	—
Loblaw 'A'	27¼	—	—
Loblaw 'B'	26½	26¼	26½
Maple Leaf	4½-5		—
Maple Leaf Prfd.	8-8⅞		—
Massey-Harris	5⅛-5⅛		—
Massey-H. Pfd.	52⅞-55		—
Mont. L H & P.	30⅝	—	—
Moore Corp.	45¼-45⅝		—
Nat. Steel Car	62-64		—
Nickel	43⅝	43¼	43¼
Page Hersey	107-108½		—
Power Corp.	10-10⅝		—
Royalite Oil	33⅝	33	33
Stand. Paving	120-175		—
Steel of Canada	77	—	—
Silverwood's Prfd.	7¼	—	—
Union Gas	16⅝	—	—
United Steel	5¼-½		—
Westons	12½-12⅞		—
Wineries	4¼-4½		—

Grain Exchanges

Biggar & Crawford

Chicago Wheat:	July	Sept.	May
Closed—Holiday			

Winnipeg Wheat:	July	Oct.	May
High	91⅝	92½	90⅛
Low	90⅞	91⅞	89⅛
Close	91⅝	92½	90⅛

Winnipeg Barley:	May	July.
High	55⅝	53⅜
Low	55⅛	53½
Close	55¼	53½

Winnipeg Oats	May.	July	Oct.
High	41⅛	39⅞	35⅝
Low	41⅛	39⅞	35⅝
Close	41⅛	39⅞	35⅝

LIVERPOOL —Closed.

3 Rinks Remain Without A Loss

TORONTO, Feb. 22 — (CP). — Scoring his eighth straight victory, D. P. J. Kelly led his Toronto Granites into the quarter-finals of the Birks-Ellis-Ryrie event at the Ontario bonspiel here today. Kelly edged out a clubmate, P. T. Graham, 14-13, after an extra end.

Number of undefeated rinks in the bonspiel was reduced to three with the completion of the Birks-Ellis-Ryrie third round. H. H. Chisholm of the Toronto Curling Club and H. A. Dickson of Toronto High Park Club advanced with Kelly, posting their seventh straight wins. Chisholm and Dickson will play second round Seiberling games later today.

Previously undefeated, T. Stewart Graham of Toronto Curling Club, lost 10-14 to J. H. Reive of Toronto High Park.

The other four rinks to advance into the quarter-finals were skipped by Percy Skitch of Lindsay, Stan. Sarjeant of Orillia, C. F. Mason of Toronto, and C. R. Redfern of Toronto.

Hog Quotations In Peterborough

THURSDAY, FEBRUARY 22

Canada Packers quote:

Hogs, $11.50 plus transportation. Sows, 4 to ½c for No. 2.

Eggs. — A-large, 19c; A-medium, 17c; B, 15c; C. 13c; pullets, 16c.

Butter.—No. 1 prints, 28c; No. 2 prints, 27c; No 1 solids, 27c; No. 2 solids, 26c.

Cream.—No. 1 (off truck), 26c; Special, 27c; No. 2, 23c.

Grain Quotations:

Fall wheat, .2c; oats, 37 to 42c; barley, 55 to 60c; rye, 55c; buckwheat, 55c.

Favors Coast Road

OTTAWA, Feb. 22 — (CP). — The proposed Alaska International Highway has a firm friend in the new United States Minister to Canada, H. R. Cromwell.

"I frankly confess prejudice in favor of the highway because in my younger days I completely succumbed to the charms of British Columbia and the great Canadian West," said Mr. Cromwell in his first address since taking over his post here last month.

U.S. Vessels Dodging War Hazards

WASHINGTON, Jan. 22—(CP)—The United States merchant marine—"not only touched but bumped" by the neutrality law—temporarily is holding its share of the world's cargoes despite the war, officials of the Maritime Commission declare.

Although U. S. ships were banned from the ports of fighting nations, one official estimated American vessels are carrying as much freight as ever. Increased activity on the Pacific routes, he said, probably accounted for this.

Most of the 66 ships whose regular transatlantic sailings were "bumped" by the "combat zone" restriction laid out by President Roosevelt, are running now, he said. The United States Lines, however recently sold eight of its ships to a Norwegian company in which it has part interest.

Experimentally, other lines have sought to solve their problem by re-routing ships. The American Scantic Line, which operated between New York and the Baltic, found entry into that northern sea closed when war broke out. Now it is trying a line running in at Bergen, on the west coast of Norway—just outside the "combat zone."

Two ships of the American Export Lines are trying out service between New York and non-belligerent ports on the Mediterranean. Some ships have been diverted from the east-west journey to the north-south routes.

On some routes, fewer ships are carrying heavier loads than before the war, with the result sailors find less chance for a job these days.

Unemployment among seamen, officials of the National Maritime Union explained, is spread through the whole corps of ocean-workers, instead of a group of workers being laid off for keeps.

Shipping experts seem agreed that the effect of the neutrality law's ban on United States ships in the transatlantic service has not been as serious as was expected when the act was passed.

This may be explained partly by statistics compiled by G. Griffith Johnson, Jr., of the commerce department, which show only nine per cent of U.S. ocean-going tonnage was engaged in trade with ports in Europe and the Mediterranean. Many Mediterranean ports, of course, are still open.

When President Roosevelt stopped United States ships from visiting ports of warring nations, federal agencies prepared to take care of stranded seamen. The Works Progress Administration set aside 5,000 berths on its relief projects and the Maritime Commission offered to take 100 licensed officers and 1,000 unlicensed men into its training school.

Bensfort

Mr. and Mrs. Reg. Atcheson and family visited Mr. and Mrs. Clifford Emberson on Sunday.

Mr. Max Perrin was a visitor to Port Hope last week.

Visitors at the home of Mr. and Mrs. C. Barnard on Sunday were Mr. Gordon Johnston, Mr. and Mrs. Roy Price, Mrs. Harry Barnard, Misses Marie Barnard, Genevieve Price and Maude Lord.

Miss Geraldine Lynch was a visitor to Peterborough last week.

On R.C.A.F. Staff

Squadron Leader W. K. Clements has just been appointed to the staff of the Royal Canadian Air Force Overseas Headquarters in London. Squadron Leader Clements has been serving with the R.A.F. in France for five months. He is the First Royal Canadian Air Force officer to see service in the field during the present war, and will bring to his new duties first-hand knowledge of his new experiences in France.

Is This the Reason You Are Constipated?

If you're wondering why your bowels don't work right . . . stop and think about what you eat. Bread, meat, eggs and potatoes. All good nourishing foods . . . but lacking in "bulk" after the digestive process. And you need "bulk!" Food that gives the bowels something to work on . . . to help them move.

If it's this lack of "bulk" that's causing your constipation, Kellogg's All-Bran is just what you need. After digestion a soft mass remains which helps your bowels move. In addition, All-Bran gives you Nature's intestinal tonic, vitamin B1. Eat this tasteful ready-to-eat cereal every day, drink plenty of water, and enjoy happier days. All-Bran is made by Kellogg in London, Can. Sold by every grocer.

Off To Bomb Reich—With Leaflets

Members of the British Royal Air Force are shown loading up a giant bombing plane with propaganda leaflets just before the start of a reconnaissance flight over Germany. On this occasion the bombers went as far as Vienna, Austria, and Prague, Czecho-Slovakia. The leaflets were broadcast over these capitals of formerly independent nations. All the British planes returned safely to their base.

Hastings Tannery Worker Writes Memorial Poem

HASTINGS, Feb. 22 — (ENS) — Albert Scriver of Hastings, whose home spun poetry composed while at work in the tannery here, has gained a goodly amount of recognition both locally and as far away as Rittman, Ohio, where some of his poems have been reproduced in the Rittman Press. However, after the death of Lord Tweedsmuir late Governor General of Canada, Mr. Scriver turned his thoughts to the more serious and composed a poem reproduced herewith dealing with Canada's beloved late Governor General.

To one we knew and loved so dearly,
Canada has said good-bye.
One, whose soul now rests in
Heaven,
In that home beyond the sky.
T'will be hard to find another.
One to fill the vacant chair.
One so patient and so loving.
One so upright, just and fair.
We indeed would be ungrateful,
To the one who proved so kind,
Did not we mourn the soul departed,
Weep for those he left behind.
Far away across the ocean,
For John Buchan, friends will yearn
But only this dear loved one's ashes
To his homeland will return.
Time may help to lift the sorrow,
But our love will not decrease,
In the land where grows the heather.
May his ashes rest in peace.
—Albert Scriver.

Making Sure

London, Feb. 22 (CP Cable). EVIDENCE concerning a movement among conscientious objectors to provide instruction for answering questions when they appeal to the tribunal for exemption from military service was brought out at a hearing today.

Douglas MacPherson testified he consulted a member of the "Fellowship of Conscientious Objectors" after preparing a written statement for the tribunal. He gave an affirmative answer when the judge asked if this was done with a view to being prepared to answer questions.

CATELLI

MILK MACARONI IN PACKAGES ONLY

24

NOT SOLD IN BULK

HAVE YOU HEARD about the Canada Starch Home Service Dept., directed by Mrs. H. M. Aitken, famous Cooking Authority? It offers a wide range of valuable recipe and other booklets FREE.

CROWN BRAND CORN SYRUP

FREE

Write now for the Booklet entitled "52 Cakes a Year". Enclose a label from any Canada Starch Product and address The Canada Starch Home Service Dept. A, 49 Wellington St. E., Toronto.

CANADA'S GREAT Energy FOOD

When you add

OVALTINE to milk

your family gets more than just a "flavoured milk drink"

IT isn't only *flavour* you add to pure, rich milk when you stir Ovaltine into it.

You are adding valuable elements—special barley malt and fresh eggs blended in scientific proportions. Ovaltine makes milk more readily digestible, restores energy, relieves strain on overtaxed nerves, and provides a delicious beverage, for mealtimes or in-between.

You KNOW what you are adding when you make your own food beverage with pure milk and Ovaltine. A few stirs, and it's ready! Hot Ovaltine at bedtime promotes sound sleep and is the finest of "night caps". For your children it is invaluable as an energy food. KNOW what you are getting.

For Quality and Balance in a Flavoured Milk Drink

OVALTINE is good for:
Sleeplessness
Tired Nerves
Convalescence
Growing Children

359R

Try OVALTINE — and Note the Difference

WE PLEDGE QUALITY AT LESS MONEY

WHY PAY MORE

FOR YOUR PROVISIONS TO OUT OF TOWN STORES WHEN IT COSTS YOU NOTHING TO KEEP YOUR MONEY WORKING IN PETERBOROUGH, TO KEEP PETERBOROUGH MEN WORKING.

JEWEL **Shortening** 2 lbs. 25c

FIRST GRADE **Cr. Butter** 2 lbs. 55c

FRESH DAILY **Sliced Bread** 2 24-oz. Wrapped Loaves 13c

PREMIUM BRAND, FANCY **Red Salmon** 2 tins 27c

MACARONI or SPAGHETTI 2 lb 13c

MONARCH FLOUR 24-lb. bag 66c

FRESH GINGER SNAPS 2 lb 19c

RED ROCK CHOICE PUMPKIN No. 2½ Tin 9c

KELLOGG CEREAL SPECIAL!
1 Pkg. Rice Krispies
1 Pkg. Pep
1 Pkg. All Wheat
All For 25c

EAGLE BRAND—15 Oz. CONDENSED MILK - - - 2 tins 35c

RED RIVER CEREAL - - - - - - - - 2 lb pkg. 24c

CROTHERS SODA BISCUITS - - - 2 lb pkg. 19c

AYLMER BRAND Golden Wax BEANS 2 16-oz. Tins 23c

BERRY LAND APRICOTS 2 16-oz. Tins 25c

AEROPLANE PEACHES IN HEAVY SYRUP 2 Tins 25c

MAPLE LEAF JAVEL WATER 3 Lge. Bottles 20c

CONNOR'S KIPPERED SNACKS Tin 5c

MAPLE LEAF PURE LARD 2 lbs. 19c

SARDINES BRUNSWICK BRAND In Oil-Mustard or Tomato Sauce 3 tins 14c

CHICKEN HADDIES SEA STAR BRAND 14-oz. Tin 2 tins 29c

WHEAT PUFFS PEERLESS BRAND 16-oz. Pkt. 2 pkgs. 29c

Fresh Fruit and Vegetables

NEW IMPORTED CABBAGE - - - lb. 5c

CALIFORNIA BUNCH CARROTS - - 2 Bunches 15c

MARSH SEEDLESS GRAPEFRUIT Lge. Size 6 for 25c

CALIFORNIA NAVEL ORANGES Size 216 Doz. 29c Size 288 Doz. 21c

FRESH FISH!

Halibut Steak lb. 25¢
Pickerel Fillets lb. 25¢
Smoked Fillets lb. 15¢
Fresh, Not Frozen Fillets lb. 20¢
Fresh Sea Herrings lb. 9¢
Lge. Smelts, lb. 18¢
Large Kippers 2 pair 25¢
Cod Fish 1-lb. carton 18¢

GOOD MEAT MAKES THE MEAL, AND YOU CAN BE SURE OF GOOD MEAT WHEN YOU BUY FROM ANY BRAUND or F & G MARKET—ORDER YOURS NOW

BLUE BRAND BEEF!

PRIME RIB ROAST (boneless) lb. 24¢
RUMP ROAST lb. 23¢
ROLLED POT ROAST lb. 16¢
CHUCK ROAST lb. 15¢

LEAN YOUNG PORK CUTS!

LEAN PORK SHOULDERS (shankless) lb. 15¢
LEAN ROASTING BUTTS lb. 19¢
LEGS PORK, half or whole lb. 20¢
FRESH SIDE PORK lb. 20¢
FRESH LOIN ROAST lb. 21¢
FRESH PORK HOCKS 3 lbs. 25¢

FRESH PORK NECK BONES 6 lbs. 25¢
FRESH DAILY, SMALL SAUSAGE lb. 18¢
Fresh Cut—Not Frozen PORK TENDERLOIN lb. 27¢

MILK FED VEAL!

BONELESS SHOULDER FILLET lb. 18¢
BONELESS LEG FILLETS lb. 22¢
SHOULDER VEAL CHOPS lb. 19¢
VEAL PATTIES lb. 15¢

Sugar Cured BREAKFAST BACON, sliced, lb. 25¢ Lean
COTTAGE ROLLS, plain or peamealed lb. 21¢ Maple Leaf
TENDERSWEET HAMS, half or whole lb. 30¢

E. C. BRAUND — & — F & G MARKETS

718 George St., Phone 3547 280 Park St., Phone 3140
174 Charlotte St., Phone 5739

356 George St., Phone 3524 356 Charlotte, Phone 4635
599 George St., Phone 5741 East City, Phone 5733
196 Rubidge, Phone 3581

The Examiner

The Peterborough Examiner, published each evening by Peterborough Examiner Limited. Office: Hunter and Water Streets, Peterborough, Ont.
Subscription Rates: 15c per week in City of Peterborough delivered by carrier; $6.00 per year by mail to outside points.
Members Canadian Press; Audit Bureau of Circulation; Canadian Daily Newspaper Association; Empire Press Union; Ontario Provincial Dailies Association.
W. RUPERT DAVIES, President; H. L. GARNER, General Manager; A. R. KENNEDY, Managing Editor.

TELEPHONE 4641.
Private Branch Exchange to All Departments.

THURSDAY, FEBRUARY 22, 1940

Apologize? Not Much!

If Norway expects she is likely to receive an apology from Britain over the Altmark incident then Norway is going to wait a long time because that apology will never be forthcoming. Nor should it.

Norway seeks to make out a case showing it would be quite all right for the Altmark to be released because the thing is not a warship nor a merchantman. The Germans contend it is in "state service," and therefore exempt from being interned.

Just what has this remarkable vessel been used for? At the outset it was sent out to accompany the Graf Spee on its raiding expeditions. The Altmark carried anti-aircraft guns, had on board pom-poms and machine guns. Its business was to keep track of the Graf Spee; it could run errands for it or bring supplies, and it was to stand by and pick up passengers and crew from vessels which were sunk by the Graf Spee. It was just about in the same position as the man who drives a car while his fellow thug goes in and robs a house or bank. The law would look upon them as being equally guilty.

While officials in Norway are presenting arguments to show why Britain should apologize and other arguments to show that the Altmark ought to be released, there is another kind of reckoning going on in the land. On the very day when Norway was asking Britain for an apology it was reported that three more Norwegian vessels had disappeared, and her fleet of merchant carriers has been hard hit for weeks. The vessels were torpedoed or sunk by mines. And that is the work of Germany.

Norway is in the position of other smaller nations. She is afraid of offending Germany although Germany has offended Norway in a damnable manner ever since the war started.

The British airman who first spotted the Altmark; the British Admiralty who gave the order to go and get the British prisoners on board, and the British destroyer Cossack which carried out the instructions—they all combined to give a demonstration of gallantry and daring which stands out as a mighty fine piece of work by red-blooded men.

A German vessel which since last October had been making a collection of British prisoners at sea, and which had kept them in lousy and poorly-ventilated quarters, and had fed them on nothing more than enough to keep body and soul hitched together! That vessel now claimed as having nothing to do with the war but being in "the service of the state," is enough to cause a strong man to become nauseated and rush for the rail.

When Prime Minister Chamberlain announced there would be no apology sent to Norway he was speaking for all the people of the British Empire. He was speaking for the Peterborough Examiner and for all the people in its district. Norway may be afraid of Germany—but Britain is not.

Who Pays The Taxes?

Colonel George Drew attacked the proposed increase in the corporation tax, the increase boosting the tax from 2 to 5 per cent. His argument can be stated in his own words: "Every tax imposed on business is an added cost to the things purchased by the consumer. . . .When you increase the tax on the C.N.R. you are increasing the obligation on the people themselves."

That theory is sound as a new dollar, but it is a hard one for people to grasp and believe. The very word "corporation" is not popular. It looms in the mind as something where there is a great gathering together of wealth, and therefore as a place where the tax gatherers should go and make heavy collections. It will be taking the money from those who have lots of it.

It is quite in line with the policy of "soak the rich," and we admit that is a popular idea. When we increase the tax upon an insurance company for example, what are we doing? Dealing only with the people who sit in the head office and causing them to pay more out of their own pockets? Not at all. The people at the head office would not long be there, nor would they have any money with which to pay anything at all if it were not for the thousands of people all over the country who have trusted the company with the payments which they are making to provide for their dependents. The insurance company is merely a trustee for all these thousands of people, and if taxation falls too heavily on the company, then it has to be shifted to the people who carry policies with that company, and many of them may have trouble enough making ends meet.

When you soak a wealthy individual who is in business by way of income tax there is no assurance that the individual stays soaked. Not a bit of it, and our belief is that he does not. He is not apt to look upon a heavy tax as his patriotic contribution to the nation. He is more apt to regard it as part of his year's overhead which will have to be absorbed by business methods or recovered in the course of the year's transactions. He looks to the dear general public with whom he does business to repay him for the amount which has been taken from him by taxation. The man on salary is not in that position. He cannot pass his taxation along and has to stand up and deliver.

We do not see the process in operation, but the operation is going on just the same. Increased taxes by governing bodies are constantly being passed on to the consumer. A government may contend it is taxing a corporation, but it is actually taxing the people with whom the corporation does business.

* *

The Attitude Is Right

North Monaghan Council is not going to pay out relief and have recipients spending money in beverage rooms or otherwise coming into possession of beer or liquor. The resolution adopted at the last meeting gives fair enough warning that such practice will mean going off relief.

Apart from the common sense in the resolution there is something which those on relief may not fully understand. If things were allowed to run without regulation so that recipients of relief could do as they pleased, and if it were generally known that they were receiving relief and buying beer at the same time, it would not be long before the whole system of giving relief would fall into disrepute.

People who were paying taxes and thus helping provide relief money would protest, and they would have reason to do so. Relief is primarily for the living needs of a family where want would otherwise exist, and beer, wine and liquor have not yet been recognized as coming within the classification of "living needs."

* *

Working By a Plan

Apart entirely from the defence which Prime Minister King made of his record in his latest address there was something mentioned which Canadians should not overlook, and that is the close-knit understanding and working arrangement which exists between France, Britain and all the nations within the British Empire.

It would be done the same way no matter who was in control at Ottawa, but the method is one which our people ought to understand. We believe it explains a good deal regarding Canada's participation in the war and shows that it is not a hit-and-miss affair, but rather the playing of a part or the assuming of a certain responsibility which has been assigned by the Allied war authorities.

Ottawa is in day-to-day touch with London. In the last war our chief contribution was the sending of troops to France. This time it was considered that strength in the air and at sea were the places where Canada could help to best advantage, although land forces were by no means overlooked.

The manner in which Poland was so quickly subdued was an object lesson to the Allies, and it told them it was necessary to have superiority in the air, and it would have to come just as quickly as possible. There were conferences with other British Dominions and it was decided that Canada was to become the training centre. The major training centre for the entire Empire. There are training centres from Atlantic to Pacific and planes are being manufactured in Canada, in United States and in the United Kingdom. Canada is actually playing the part assigned to her by the British Government.

There is something about such a close knit working plan between London and the Dominions which is satisfying. There is no guess work about it. We have been told where our help can be of greatest aid and there the emphasis of effort is being placed. And that is exactly as it should be.

* *

Lindbergh Writes

Col. Lindbergh has started writing articles for a United States magazine, and a despatch says the first one appeared today, but the name of the magazine is not given. The Colonel is writing about the situation in Europe and there is this quotation given in the despatch:

"It is the old story in a modern world—the right of conquest against the right of possession. Measured by their own standards of today, or their enemies' standards of yesterday and tomorrow, the Germans are as much in the right as the English and French."

That's worth considering without getting too hot under the collar. The Germans are as much in the right as any other nation. When the Germans marched in and took possession of Austria there were nothing much to prevent the move. Germany had might and Austria had nothing but her desire to live. When Germany decided to take the Sudeten area of Czechoslovakia it was on the claim that the people were Germans, and at the Munich conference it was definitely stated that there would be no more aggression. That was a definite promise made by Hitler to Chamberlain. Hitler then proceeded to establish himself and his army in Prague, the capital of Czechoslovakia, and he ultimately swept in the entire nation. He killed and tortured the people, murdered scholars and ruled by terror in a land which he said he would not enter. Quite right according to Lindbergh.

He turned toward Poland and agreed with Stalin that they would divide the spoils. Every move which Hitler made was an invitation to war; it was a challenge to the world to once more engage in the mad rush toward rearmament. Undoubtedly he set the pace which Britain and France had to follow.

And Col. Lindbergh contends it was right so to do.

Britain had not made threats against any other nation; neither had France. There was not a square foot of territory which they desired, and there is none today which they wish to claim. Britain had actually gone in for a curtailment of armament, and had progressed to a point where serious-minded men believed it was dangerous to continue. If there ever has been concrete and daring evidence of good faith it was there.

But Hitler missed the point entirely. He could see nothing to indicate a desire for world peace, and his only interpretation was that Britain wouldn't fight. And it is true enough to state Britain did not want war. Chamberlain bent away from it until he nearly fell on his back. He was—and is today—essentially a man of peace.

If Britain and France had kept quiet we do not believe there would have been a small nation left in Europe. They would have been choked and strangled in turn, and Col. Lindbergh would have contended that that too was quite all right.

The future safely of the land where Col. Lindbergh lives—and which he so frequently loves to forsake—depends on the outcome of the present war. Lindbergh can't see it because he won't look at it. He prefers to indulge in that mealy-mouthed palaver about all the great nations being the same. If he knows of a square foot of land which the Allies are planning to gain out of this war he should write it down on a piece of paper.

* *

NOTE AND COMMENT

The man who taught Rudy Vallee to play the saxophone is dead, but otherwise people speak highly of him.

For advertising purposes a newspaper sprayed perfume all over one complete issue, and there's no election on in that part of the country either.

Law is a strange thing. It has been announced that one cannot be guilty of stealing a cat in United States, as a cat is not entitled to rank as "property."

One titled Briton has given the Admiralty a torpedo boat. He has a fortune of some 171 million dollars, so he probably feels he has quite a stake in the conflict.

Woman of Montreal, now 100 years old, says her greatest interest is in her 18 grandchildren and 16 great-grandchildren. And if her interest is divided into 34 equal parts then this splendid lady of 100 years would have few dull moments.

THISTLEVILLE

(By A.R.K.)

¶ My friend from Thistleville was in, it's months since I had sight of him, I wait till he begins; of Thistleville he'll sing in praise tell how he spends his happy days, he talks along and grins.

¶ They've had a fair amount of snow, but still they all can come and go, comes thaw they have a change; and when it's cold on winter night, why they can sit there snug and tight, beside the kitchen range.

¶ My friend has got his taxes paid, of being put out he's not afraid, the cellar's full of chow; the cow come fresh two months ago, and though there's still some time to go, there's hay parked in the mow.

¶ Got lots of wood out in the yard, and hens are cackling fairly hard, there's plenty there to eat; my friend don't do much work at all, he says he knocks off in the fall, and takes an easy seat.

¶ He wonders at the folk in town, the way they hasten up and down, he sees them rush and go; he says he couldn't stand the pace, and break each time into a race, when some shop whistles blow.

¶ He'd almost make you like the place, the grin he wears upon his face, a pleasant way is his; I asked him if the place might grow, and he just answered with plain no—he likes it as it is.

Plain System For Taking The Soldier Vote

OTTAWA.—The armed forces are going to vote in the Dominion elections of 1940 under rules every man of them can understand.

Clear-cut and right to the point, the regulations drawn up by the elections officials tell plainly where and when the forces may vote and explain carefully just how the voting is actually done. They sound simple and fool-proof. Jules Castonguay, chief electoral officer, thinks they are.

These "active service voting regulations" were drafted with all the lessons of the last war-time federal election in mind. Bitter criticism was heard in the House of Commons after the taking of the soldier vote in 1917. Charges were aired of manipulation by allotting soldiers' votes to ridings where the Government candidate needed support. Approximately 92 per cent of the soldier vote of 1917 supported the Government.

The overseas soldier vote was recorded during a period of six weeks up to polling day, while soldiers in Canada voted only on polling day. Ballot bags, not boxes, were used. At the front, "floating polls" consisted of bags carried from one trench to another.

1917 PROCEDURE

The voter was required to make a written declaration on the outside of the envelope into which he put his marked ballot. That declaration included his name, regimental number and the address and constituency from which he enlisted. If he could not recall that, he could put down the last constituency he could remember. If he could not remember any, he could write down in a further space the constituency to which he would prefer his vote to go. The form of this declaration and the fact the ballot was placed directly in an envelope bearing the voter's name were objects of criticism.

The ballot itself contained five spaces. First was a blank space where he could write the name of his candidate. If he could not do that, he chose one of the four other spaces: "I vote for the Government"; "I vote for the Independent candidate"; a vote for the Labor candidate."

Opening of the bags in the 1917 election began about a week after polling day but was not completed until three months after polling had closed. Approximately 233,000 soldiers' votes were recorded. No official statement was made regarding rejected ballots, although an estimate was made that 100,000 soldier ballots were never opened or counted. Typical was the discarding of 900 votes from a camp near Montreal because the declaration form was not filled out properly. From 25,000 to 30,000 soldier votes taken in Canada were not opened for similar reasons.

SYSTEM FOR 1940

In contrast, the declaration the soldier fills in this time is clear-cut. He puts down his ordinary home address at the time of enlistment and the constituency if possible. If he cannot designate his home address, he does not vote.

That information goes on the large envelope, which both the supervising officer and the voter sign. The ballot, containing only one space for the name of the chosen candidate, is placed in a smaller unmarked envelope and sealed by the voter.

The officer places that envelope in the larger envelope and gives it back to the voter. The voting soldier then puts the envelope in the ordinary mail, addressed to the special returning officer of his division. (There are four voting divisions, three in Canada and one overseas with headquarters in London.)

NOMINATE EARLY

To facilitate soldier voting, nominations are being held early, on March 11, in this election. The complete list of candidates will be cabled overseas. Copies of the entire list will be distributed to the commanding officers of all units and posted as part of orders on the unit bulletin board. Each unit commander then will furnish to the special returning officer of the territory a list of the names, ranks and numbers of all members of his unit, as soon as possible.

Voting will take place before a commissioned officer designated for the purpose by the unit commander. Forces overseas will vote March 14-23; those in Canada, March 16-23.

The counting will be done centrally for each of the four territories in the presence of six scrutineers at each, two Liberal, two Conservative, and two chosen by other political groups with six or more members in the House of Commons.

The special returning officer will have a ballot box for each riding. A roll will be made of the voters in each box and the number of ballots checked against it. Counting will be completed by the Monday following.

BUYING BRITISH CARS

Canada bought 20 per cent more British cars during the first three months of the war than in the same period the year before.

Three hundred vehicles a day, the Society of Motor Manufacturers announces, were exported to countries throughout the world on each working day of the third month of war, an increase of 26 per cent over the year before.

Records for the year in the history of the British motor car industry were set up in exports of British motor cars during September, October and November to Australia, India and Burma, Portugal and Uruguay.—London Correspondent.

JUST A FEELING

"I feel like clouting that blinkin' petty officer again."
"Again?"
Yus: I felt like it yesterday."
—Humorist.

Adolf Hitler Is Speaking

(Buffalo Courier-Express takes extracts from Rauschning's latest book, "The Voice of Destruction.")

HERMANN RAUSCHNING, former president of the Danzig Senate, used to be a Nazi, himself. That fact helped to add authenticity to his devastating expose of Nazism in his book, The Revolution of Nihilism. And it helped to provide him with plenty of first-hand material both for that book and his latest one, The Voice of Destruction.

The book contains purported verbatim reports of Adolf Hitler's conversations with Herr Rauschning in 1932, just before the Nazis took control of Germany, and in 1933 and 1934 after Hitler had become master of the Reich. Here are a couple of illuminating quotations wherein Herr Hitler expounds his code of ethics.

"Where would we be if we had formal scruples? I simply disregard these things. I am prepared to commit perjury half a dozen times a day."

"Justice is a means of ruling."

Here are a few quotations wherein Hitler revealed a half-dozen years ago his plans for the war which he finally started last September:

"I shall make any treaty I require. It will never prevent me from doing at any time what I regard as necessary for Germany's interests."

"I shall never start a war without the certainty that a demoralized enemy will succumb to the first stroke of a single gigantic attack."

(He got fooled on that one.)

"When I wage war, in the midst of peace troops will suddenly appear, let us say, in Paris. They will wear French uniforms. They will march through the streets in broad daylight. No one will stop them. Everything has been thought out, prepared to the last detail. They will march to the headquarters of the general staff. They will occupy the ministries, the Chamber of Deputies." (Fooled again there.)

"If I can send the flowers of the German nation into the hell of war without the slightest pity for the spilling of precious German blood, then surely I have the right to remove millions of an inferior race that breed like vermin!" (Here the kindly Herr Hitler was talking about Slavs, Moscow papers please copy.)

Here's a quotation which Mussolini will just love:

"The Italians can never be trained to become a warlike people, nor has Fascism ever understood the real meaning of the great upheaval of our era."

Here are a couple which ought to interest Americans:

"With the treasure of Mexican soil, Germany could be rich and great! Why do we not tackle this task?"

"The American is no soldier. The inferiority and decadence of this allegedly New World is evident in its military inefficiency."

And this invites the attention of all who profess any religious faith:

"The religions are all alike, no matter what they call themselves. They have no future—certainly none for the Germans. Fascism, if it likes, may come to terms with the Church. So shall I. Why not? That will not prevent me from tearing up Christianity root and branch and annihilating it in Germany."

To The Editor

Editor Examiner:

Sir,—I imagine that eastern Canadians (and particularly urban readers) would appreciate seeing the following memorial eulogy, for the "great and good man" this country lost on February 11th, written in a western farm journal over the name of the organized wheatgrowers in Saskatchewan. In 1936 the late Governor-General got close to the hearts of the stricken people in the drought areas. He came east and told us: "I have just returned from an extensive tour of some of the worst parts of the Prairies. I have seen households reduced to the bare bones of equipment."

Manifestly, those prairie Canadians have not forgotten. Listen to them:

Today we mourn.
There has been called from the earthly scene a great gentleman, Lord Tweedsmuir, Governor-General.
Soldier, author, administrator, statesman and historian, he gave freely of his gifts to Canada. Neglected sections of the Dominion knew his presence and lonely people were cheered by his visits among them. He was concerned with the needs of the poor, and the condition of those who suffered economic misfortune.
Above all, he gave an example. The heroes of his books were honourable, steadfast men, warriors for the right. He himself followed, through his life, the counsel of the good poet Bryant:
"So live, that when thy summons comes to join
The innumerable caravan which moves
To that mysterious realm where each shall take
His chamber in the silent halls of death,
Thou go not, like the quarry slave at night,
Scourged to his dungeon, but sustained and soothed
By an unfaltering trust, approach thy grave
Like one that wraps the drapery of his couch
About him, and lies down to pleasant dreams."

PRAIRIE READER.

SUITS THE TURKS

(Ottawa Journal)

The Turks will welcome the thought that this time the hard-fighting Anzacs are on their side.

ACCURATE PREDICTION

FIVE YEARS AGO, when Lord Tweedsmuir came to Canada as Governor-General, the noted American author, Irvin S. Cobb, wrote an appreciation of him which appeared in the Kingston Whig-Standard.

Cobb said he first knew him as "plain John Buchan, writing the best Scotch novels since Robert Louis Stevenson," then as Colonel John Buchan, "handling a bunch of rampaging American correspondents as gently as though they were so many new-laid eggs" at the British war-time press bureau.

"Now, at Ottawa," write Cobb, "the flags fly and the cannons roar for Lord Tweedsmuir, Governor-General of our noble neighbor nation to the north, but, if His Lordship doesn't mind, I'd like, personally, to go on thinking of him as my friend, John Buchan, a very great gentleman. They'll like him up there, we're going to like him down here. And if any of you Canadians has any doubt as to his diversified talents, wait till you see him casting a trout-fly across a likely pool."

STIMULATES CHURCHILL

Although he usually works far into the night, the war seems to have had a stimulating effect on Mr. Churchill.

He has always responded quickly to a demand for action, and his friends are saying that he now seems ten years younger than he did four or five months ago.

When the war is over there will be some good stories to tell of the effects of his electrifying vigor in various quarters of the Senior Service.

He is an exacting chief, generous in praise where it is deserved, but swift to punish what he considers to be any relaxation of vigilance.—News of the World.

HALF-YEAR ADVENTURE

Dr. Charles Wharton Stork, Pennsylvania professor, has had an exciting six months. On September 3, he was on the Athenia when she was sunk, being rescued after nine hours. He is a poet and published a poem about the disaster. Now a court has awarded him over $300,000 from the estate of his great-grandfather who died 66 years ago. Tragedy, literature, money are mingled in this half-year adventure.—Toronto Star.

Hard To Believe How Time Flies

FEBRUARY 22

1910 Peterborough's private bill proposing to assist the Purity Ware Company to the extent of $50,000 is thrown out by the private bills' committee of the Legislature.

W. H. Walkey is elected grand representative for Ontario of the Royal Arch Masons.

Rube Lynch, Bob Duncan and Jud Gorman, three former Peterborough boys are touring Ontario with the Rochester hockey team.

Miss L. Hurley is elected president of the Sodality of St. Peter's.

The Winnipeg Northern Crown Bank hockey team defeats the Petes 11 goals to 4.

1920 The police commission decides upon the purchase of an automobile for the police department.

Co-workers' Bible Class of George Street Church presents silver bread tray to Mr. and Mrs. Copp on their 25th wedding anniversary.

J. H. Burnham, M.P., has a resolution on the order paper at Ottawa calling for a discussion on the high cost of living and the price of fuel.

A branch of the Farm Women of Ontario is organized at a meeting here.

The Y.M.C.A. basketball wins an exciting game from Cobourg Collegiate 28 to 24.

1930 Peterborough man is held at Grand Rapids on a negligence charge following a fatal motor accident.

The Central Ontario Life Underwriters' Association presents J. F. H. Wallace with a silver cigarette case.

The Chamber of Commerce passes a resolution favoring the Bethany-Cavan highway.

North Monaghan orders all dogs tied up for three months because of rabies scare.

Ray Best's rink reaches the finals in the Seiberling contest at the Toronto bonspiel.

IN WAR TIME

1915 J. J. Hartley receives a wire from J. H. Burnham, M.P., advising him that mechanics are wanted for war work in Britain.

Nicholas Lemper and Gavas are naturalized here today before Judge Huycke.

In the absence of Mr. Justice Britton, Judge Huycke presides at the opening of Spring Assizes.

Wilfrid Stratton stars with Varsity juniors. Connie Smythe is a member of the same team.

A Bible Message For Today . . . .

And, behold, one came and said unto him, Good Master, what good thing shall I do, that I may have eternal life? And he said unto him, Why callest thou me good? there is none good but one, that, is God: but if thou will enter into life, keep the commandments.

He saith unto him, Which? Jesus said, Thou shalt do no murder, Thou shalt not commit adultery, Thou shalt not steal, Thou shalt not bear false witness, Honour thy father and thy mother: and, Thou shalt love thy neighbour as thyself.

The young man saith unto him, All these things have I kept from my youth up: what lack I yet?

Jesus said unto him, If thou wilt be perfect, go and sell that thou hast, and give to the poor, and thou shalt have treasure in heaven: and come and follow me. But when the young man heard that saying, he went away sorrowful, for he had great possessions.—Matt. xix: 16-22.

A Bit of Nonsense

Blissful Ignorance

Wife: "Before we were married you told me that you were well off."

Husband: "Yes, I know, but I didn't know then just how well off I really was."

The Reason Why

"Do you ever get any apples off that tree in your garden?"

"No, not a single one."

"Then why not chop it down?"

"'Cos it's a pear tree, old son."

Start Right

"Tell me, please, how I should go about getting a start in the great game of business?"

"Sell your wrist watch, and buy an alarm clock."

Soldierly Smartness

Dan Molloy, in many respects a good soldier, had not the virtue of tidiness. Appearing on parade one morning with his boots uncleaned, the sergeant at once dropped on him.

"Private Molloy, fall out!" he roared. "Phwat dy'e mane by comin' here wid your boots in a mess loike that?"

"Arrah, now, sargint, be aisy!" replied the imperturbable Dan. "Sure, ye niver saw a good soldier showin' a clane pair o' heels!"

National Conservative Rally

YOUNG'S POINT PARISH HALL

Friday, Feb. 23, 8.30 p.m.

In the Interests of Gordon K. Fraser

Short Speeches. Moving Pictures of the Sinking of the Graf Spee, and Other Shorts.

MUSIC BY REX WILSON AND HIS ORCHESTRA

Andrew Wilson, Chairman Everybody Welcome

A Nation At War Needs a National Government

VOTE FOR

GORDON K. FRASER

The Conservative Victory Committee

Unsung Heroes Are Members Of Britain's Great Fishing Fleet

A spectacular view of part of Great Britain's huge fishing fleet, sometimes called Britain's food line of defence, coming into port after a trip to the fishing banks. This fleet has thus far borne the brunt of German aerial attacks in the North Sea. The trawlers have been bombed and machine gunned while they did their work. Now the British government has called 10,000 men from the fleet for duty as mine-sweepers. Many trawlers already are doing this dangerous work and many fishermen have lost their lives. But they are a hardy breed, unafraid of anything connected with the sea, and if mines must be swept, they will be there to do the job.

Mid-Term Results At Peterborough Collegiate Institute

ACADEMIC DEPARTMENT.

Va.

William Henry (9 papers) 87%; Donald Warne (11 papers) 79; Alex. Young (9 papers), 77; Margaret Westbye (9 papers), 74; Franklin Smoke (6 papers), 73; Earle Routly (9 papers), 72; Marjorie Tinker (6 papers), 70; Duncan Seymour (7 papers), 70; James Lillico (10 papers) 70; Ralph Rogow (11 papers), 69; Doris Glover (8 papers), 67; Barbara Richardson (9 papers), 66; Andrew Scott (6 papers), 66; Donald Duncan (9 papers) 65; Barbara Scott (10 papers) 64; Loreen Wellwood (7 papers) 63; Philip Turner (7 papers) 63; Helen Smoke (6 papers) 61; Rae Borland (10 papers) 61; Alton Van Allen (7 papers) 60; David Rogers (8 papers) 59; Shirley Richardson (8 papers) 58; John Hope (7 papers) 58; James Harvey (7 papers) 57; Gerald Fitzgerald (6 papers) 57; William Hamilton (9 papers) 57; Douglas Wolfe (9 papers) 56; Earl Westman (7 papers) 53; Jean Dougherty (6 papers) 53; Warren Gamble (10 papers) 52; Keith Kidd (6 papers) 51; Grenfell Trumpour (7 papers) 50, Gwen Bond (5 papers) 50, equal; Carman Chase (10 papers) 49; Mac Powell (9 papers) 46, Jacqueline Mortson (8 papers) 46, equal; Francis Hogan (7 papers) 45; Berta Bellerhem (5 papers) 44; Meredith Miller (9 papers) 44.

Not Graded.

William King (3 papers) 72; Helen Wellman (4 papers) 64; John Hooper (3 papers) 62; Pauline Paterson (4 papers) 52.

Vb.

James Davidson (10 papers) 75%; Barrie Jack (9 papers) 72; William Moorhead (6 papers) 72; Effie Saunders (6 papers) 70; Lloyd Harvie (9 papers) 69; Helen Beatty (6 papers) 67; Florence Beebe (4 papers) 65; Margaret Macfarlane (9 papers) 58; John Bannister (7 papers) 56; Janet McIntosh (7 papers) 55; Ella Crough (4 papers) 54; Frank Pammett (9 papers) 53; Joyce Trumpour (8 papers) 53; Dorothy Clark (9 papers) 51; John Wray (9 papers) 47; Verne Whatley (4 papers) 46; Margaret Arnold (7 papers) 46; Gwen Record (6 papers) 46; Carmen Bell (5 papers) 44; Wilma Armstrong (4 papers) 44; Leatha Rowland (7 papers) 43.

Not Graded.

Grace Hunt (3 papers) 59; Margaret Clarkson (3 papers) 56.

IVa.

Hugh Kenner, 89% Norma Timlin, 85; Winnifred Hunter, 79; Farley Hill, 73; Donald Smith, 72; Sylvia Boorman, 67; Earle Armstrong, 66; Mary Waite, 65; Jean Trotter, 63; Aaron Black, 63; Helen Ballard, 62; Irene Michaud, 62; Elizabeth Richardson, 60; William Hall, 60; Douglas Moore, 60; Elizabeth Couper, 59; Katherine Hendry, 57; Jeanne Ketcheson, 57; Greta Huffman, 54; Jean Hamley, 52; Agnes Richardson, 51; Mary Strickland, 51; Doris Hutchison, 51 Robert Garner, 50; Dorothy Ross, 50; Mary Robson, 49; Wilson Henry, 48; Mildred McIntyre, 46; Newton Bell, 44; Chalmer Gillespie 44; Margaret Wood, 43; Joy Walker, 43; Janet Prophet, 42; Jean Johnston, 52; Robert Kay, 40; William Gray, 37; Helen Geale, 33; Olive Anderson, 31; Helen Mathias, 30.

Not Graded.

Russell Scriver (3 papers) 65; Robert Hatton (2 papers) 59; Marjorie Armstrong (3 papers) 57; Alex. Carlisle (2 papers) 54; Elizabeth Allen (3 papers) 52; Allan Marshall (3 papers) 52; Maralin Munro (3 papers) 51; Walter Morrow (3 papers) 50; Ann O'Leary (1 paper) 48; Dean Kelly (2 papers) 46; Edward Clarke (3 papers) 27.

IVb

Jewitt Parr,73; Jack Cranford, 71; Mary Curry, 71; Elizabeth English, 68; Eita Van Allen, 65; June Pidgeon, 64; Bruce Shearer, 64; Marion Foster, 64; Verna Hope, 63; Frances Ruskin, 62; Hazel Davis, 60; Robert Crocker, 59; Roy Hudson, 59; Walter Dunford, 57; Barbara Best, 57; Iris FitzGerald, 56; Shirley Ashby, 54; Eleanor Glover, 53; Nelson Foster, 51; Keith Sproule, 51; Joan Melton, 51; Dorothy Bateson, 50; Mary Pierce 47 and Jack Roper 47 (equal); William Thompson, 47; Samuel Andrew, 45; Eleanor Rosborough, 43; Archie Wilson, 43; Isabel Howson, 43; Roy Crowe, 42; Lenore Stewart, 40; Eric Taylor, 35; Mary Haddow, 34; Shirley Zacks, 34; Andrew Scott, 33; Cleta Galvin, 31.

Not Graded: Erminie Gurney (3 papers), 58; Eleanor Taylor (2 papers), 53; Elizabeth Barr (3 papers), 52; Leone Comstock (3 papers), 51; Beverly Bruce (2 papers), 47; Eleanor Irwin (1 paper), 43; Ralph Johnston (2 papers), 35; Elizabeth Hughes (3 papers), 29.

Grade XIa

Norma Elcombe, 89; Arthur Bunnell, 79; Barbara Bothwell, 78; Margaret Langley, 78; Eileen Armstrong, 70; Robert Carley, 70 and Mary Delahaye 70 (equal); Christine Carlisle, 69; Marjorie Boyle, 69; Roger Barrie, 69; John Corbett, 68 and Eslie Chambers 68 (equal); Davis Graham, 68; Barbara Kerneghan, 67; Maurine Fisher, 65; Mary Ferguson, 65; Elizabeth Boyle, 64; Thelma Anlrew, 63; Constance Nicholson, 62; Eleanor Bestard, 62; Marion Bateson, 61; Vivian Alkins, 61; Ruth Telford, 61; Mary Buckham, 59; Elizabeth Cauley, 58; Jean Castle, 58; Shirley Alexander, 57; Marian Cook, 57; Olive Beatty, 55; Lloyd Williamson, 53; Allan Harle, 52; June Burrows, 51; Miles Allison, 51; Marie Casey, 51; Iris Kerr, 51; Joseph Craig, 49; Francis Foley, 46; Thompsan Craig, 45; Mary Darling, 44; Helen Shaughnessy, 44; Ruth Nichols, 44; Desmond Foley, 43 and Corinne Coones, 43 (equal); Leslie Graham, 41; Lillian Coones, 38; Bernard Burrows, 34; Kenneth Elliott, 34.

XIb

Howard Green, 84; Muriel Hall, 75; Alden Gourley, 74; Samuel Fine, 73; Catherine Hall, 72; Bernice Greatrix, 69; Frances Merrett, 69; William Greatrix, 69; John Frank, 67; Thelma Howell, 67; Helen Edmison, 67; Margaret Lawrie, 66; James Goselin, 65; Muriel McCarrell, 65; Patricia Graham, 64; Stroyan Leith, 62; James Ferguson, 61; Edgar Hunt, 61; William Kemp, 60; Iva Lackie, 60; Audrey Hunter, 69; William Gibbs, 58; Edward Gorman, 55; Elizabeth Hughes, 54; Clegg Hall, 53; Edward Geraghty, 53; Grace Lundy, 51; Edward Gall, 51; Irene Kidd, 51; Leslie Harvey, 50; Rita Heffernan, 50; Viola Lee, 49; Max Graham, 49 and Thomas Lillico, 49 (equal); Margaret Hooper, 48; Jean Lanouette, 47; William Gardner, 46; Gordon Lupton, 43; Gladys Galley, 39; Ellen Elmhirst, 36; Donald MacPherson, 32; Peggy Edmonds, 28; Gerald Fowlie, 25; Harry McKnight, 19.

Grade XIc

Maureen Brown, 86; Elizabeth MacBrian, 76; Mary Nesbitt, 74; Muriel Miles, 74; Jack Ridyard, 74; Elizabeth Puffer, 74; Joan Pitchford, 73; Jean Scott, 73; Norma Smedmor, 70; Ruth McNeely, 70; Jean Moncrief, 68; John Thompson, 67; Hewitt Amys, 66; Ardyth Richardson, 66; John Stewart, 66; Lenore Skitch, 64; Barbara White, 64; Helen Wade, 63; Agnes Nelson, 63; Helen Miller, 63; Frank Stewart, 63; Dorothy Cathcart, 62; Bernice Newman, 60; Morley Geraghty, 60; Merton Thompson, 58; Lois Whatley, 57; George Richardson, 57; Lloyd Routly, 56; Vera Miller, 55; Betty Pettersone, 54; Hannah Wright 54 and Barbara Nicholls 54, equal; Roderick Reed, 54; Jean Wooll 51; Harold Matthews 51; Frances Belleghem, 50; William Purdy, 50; Harold McAdams, 49; Marilyn Plunkett, 49; Stewart Saunders, 47; Marie Sanderson 47, and Stewart Wright 47, equal; Theresa Nolan, 45; Joan Rahmel, 43; Kenneth Murray, 40; Elinor Staples, 40; Marguerite Neals, 34.

COMMERCIAL DEPARTMENT

Form Special Commercial

Edna Borland, 82; Audrey Dainton, 78; Viola Davidson, 73; Agnes Weir, 72; Donald McKinlay, 71; Joan Eldred, 71; Dorothy Boyle, 68; Velma Hope, 68; Mary Stewart, 67; Nora Corkery 67, and Mary Hall 67, equal; Olga Westbye, 67; Marjorie Foster, 66; Dorothy Harle, 64; Mary Millar, 63; Kenneth Brown, 63; Zita Spencer, 62; Isabel Graham, 61; Vivian Sullivan, 60; Mary Clancy, 60; Angeline Burns, 57; Elva Darling, 56; William Ferguson, 55; Dorothy Kelly, 53; Marjorie Benson, 52; Phyllis Simpson, 51; Elizabeth Middleton, 50; Harold Florence, 48; Evelyn Hill, 47; James Milburn, 44; Allan Moldaver, 42; Edward Johnston, 40.

COMMERCIAL

Grade XI

Fanny Gishman, 81%; Donald Metheral, 75; Marjorie Jackson, 74; Sadie Anderson, 72; Audrey Hatton, 72; Doreen Kellele, 72, and Dorothy Thomas, 72, equal; Stanley Rylott, 68; James Rutherford, 68; Hannah Florence 67; Jean Duignan 67, and Marbaret Mason 67, equal; Marguerite Grose, 67; Max Peterson, 67; Helen Weston, 65; Ruth Hess, 65; Ruby Harding, 65; Orma Dauncey, 64; Harold Mason, 64; Shirley Heslip, 63; Mary Campanaro, 63; Kenneth Cox, 62; Elois Milburn, 62; Audrey Murray, 61; Gwendolyn Friendship, 61; Jean Johnston 61, and Phyllis McClennan 61, equal; Patricia Cox, 61; Ruth Smith, 60; June Ballard, 60; June White, 60; Haig Bothwell, 59; Elizabeth Junkin, 59; Gloria Wells, 58; Lorraine Shearer, 58; Eleanor Brown, 57; Austin Haig, 57; Reginald Brown 56 and Elsie Johnston 56, equal; Bessie Watson, 56; Phyllis Marshall, 56; Norma Killingbeck, 55; Maxine Wells, 54; Ormond Strano, 54; Margaret Leonard, 51; Eleanor Craig, 48; Arleigh Koster, 47.

INDUSTRIAL ARTS DEPARTMENT

Form IV I.A.

James Sands, 86%; Clifton Westman, 75; James Baird, 73; William Westman, 71; William Anderson, 68; Jack Bestard, 67; George Baker, 64; James Northam, 62; Harry Allen, 62; John Courneya, 59; Edward Freeman, 59; Harold Morrow, 57; Donald Rennie, 50.

Not graded.—Donald Douglas (3 papers), 61.

Grade XI I.A.

Ernest Gregson, 79%; Kenneth King, 78; Robert Adam, 77; Clinton Curtis, 73; Ernest Mills, 72; Robert Ainslie, 72; Ralph Hartshorn, 71; Rex Rose, 70; Oatway Marguerattt, 70; Leslie Sage, 69; Colin Jack, 67; Robert Tivy 66; Leslie Fife, 66; Stanley McDermott 66, and Stewart McLaren 66, equal; John Crerar, 65; Wesley Dixon 64 and Donald Eason 64, equal; James Hawthorne, 64; Norman Brown 64, and Guido DeCarlo 64, equal; Hubert Hallihan, 63; James Mitchell, 63; Tony Mattucci, 62; Gordon Todds, 62; Charles Rudd, 62; Douglas Johnson, 61; Kenneth Harrison, 61; Ronald Hodson, 59; Scott Elmhirst, 59; George Coit, 58; Bernard O'Brien, 57; Ronald Horton, 56; James McBride, 56; Donald Flett, 55; John Cupoll, 55; Arthur Duncan, 55; James Brown, 54; Edgar Roberts, 54; Jack Ainslie, 52; Eric McBain, 50; Donald Westlake, 49; Thomas Jackson, 49; Donald Board, 47.

HOUSEHOLD ECONOMICS

Grade XI

Beverly White 76%; Constance Lewis, 69; Mildred Hanwell, 67; Enid Smith, 66; Margaret Gertley, 66; Doreen Hill, 54.

SEARCH POLICE CHAUFFEUR

Police of Buenos Aires, Argentina, are searching for Romulo Lookup, who chauffeured a police officer on tours of inspection and is said to have tried after the trips to "shake down" automobile attendants along the route.

JOIN THE "SALADA" STAMP CLUB

● For ten cents and the label end, showing the teapot trademark, from any packet of SALADA TEA we will send you a Beginner's Outfit of: 1—64 page Stamp Album. 2—100 all-different stamps. 3—Big list of thousands of stamps offered Free in exchange for SALADA labels.

SALADA STAMP CLUB—461 King St. W., Toronto

Because Your Patronage Has Been Appreciated

WE THINK YOU'D LIKE TO KNOW THAT WE DO OUR UTMOST TO GIVE YOU QUALITY GOODS AT LOW PRICES WITH DEPENDABLE PERSONAL SERVICE.

DURHAM CORN STARCH 2 Pkgs. 19c

SILVER RIBBON TOMATO JUICE 6 10½ oz. tins 25c

IVORY GLOSS LAUNDRY STARCH 2 Pkgs. 23c

ALL FLAVOURS JELL-O JELLY POWDERS 3 For 20c

REQUIRE 4 MINUTES' COOKING WHEAT FLAKES 5-lb. bag 19c

BEE-HIVE CORN SYRUP 2-lb. Tin ..... 19c; 5-lb. Tin 39c

FOR A LASTING SHINE CHAN PASTE WAX ½-lb. Tin 35c 1-lb. Tin 59c 2-lb. Tin 95c

OLD DUTCH CLEANSER 2 Tins 19c

You'll like the 1-2 cleaning action of Old Dutch
1—Cuts grease;
2—Makes cleaning easier.

PERFECTION BRAND MATCHES 3 Boxes 17c

CRISCO - 1-lb. Tin 23c 3-lb. Tin 65c

CROSSED FISH SARDINES Lge. Tin 17c

FRESH AND MEATY PRUNES Med. Size Pound 10c Lge. Size 2 lb. 25c

RED RIVER CEREAL Pkg. 25c

"TOPS IN MEAT"

Red Brand Beef

Delicious, flavourful roasts cut from this matured Tender Beef at low prices. Don't miss these outstanding specials. Our motto is "ONE QUALITY—THE BEST"

McLaren's INVINCIBLE Quick Tapioca Pudding Pkg. 10c

McLaren's INVINCIBLE NUT CRUSH Delicious crushed peanuts, for sandwiches, cookies, etc. Ice-box jar 25c

BLADE ROAST LEAN BLADE OUT - lb 16c

ROLLED POT ROAST TENDER MEAT lb 16c

THICK RIB ROAST VERY CHOICE - lb 18c

ROUND STEAK or ROAST DELICIOUS NO WASTE - lb 25c

CHIPSO For quick suds and lasting. Small Pkg. 9c Large Pkg. 21c

ROLLED FRESH VEAL FILLETS - - - lb. 27c
From Milk-Fed Veal—the kind you like

BREAKFAST BACON - lb. 29c
A superior sugar cured, thinly sliced Bacon—No ends.

FRESH FRUITS and VEGETABLES

FIRM RIPE BANANAS - 2 lb 19c

JUICY—JUMBO SIZE LEMONS - Doz 25c

CALIFORNIA SEEDLESS ORANGES - Doz 23c

FRESH RHUBARB, YOUNG CARROTS, BEETS, NEW CABBAGE, HOTHOUSE TOMATOES, ETC.

FRESH FISH

All Fish Kept in Sanitary Display Cases

CHICKEN WHITE HALIBUT - lb. 25c

SILVERBRIGHT Red Salmon Piece or Sliced lb. 18c

Scotch Kippers - Pr. 15c

FRESH AND SMOKED Fillets - - - lb. 17c

COD FISH, OYSTERS, Etc.

Doctors recommend fish as a diet for children.

E. E. MASON EST. 1870 Mason's GROCERY STORES

For baking day
To yield the best
Use PURITY FLOUR
It stands the test

TEA BISCUITS

2 cups Purity Flour; 1 teaspoon salt; 4 teaspoons baking powder; 1 tablespoon lard or shortening; 1 tablespoon butter; ¾ cup milk and water (half of each)

METHOD: Sift flour with salt and baking powder 3 times. Cut lard or shortening and butter into flour mixture. Add liquid gradually, mix together and turn out on floured board. Pat dough out with palm of hand to ½ inch thickness. Cut with cutter. Place on oiled baking sheet and bake 12 minutes in hot oven of 475 degrees.

Send 20c for the PURITY COOK BOOK—Cloth bound—742 recipes—over 200 Canada Western Canada Flour Mills Co., Limited, Toronto, Ont.

Listen to "CAVALCADE OF DRAMA" Every Mon., Wed. and Fri.
CBO - 11.00 A.M. - (880 kc.)
CFRC - 11.15 A.M. - (1510 kc.)
CBL - 11.00 A.M. - (840 kc.)

PURITY FLOUR
Best for all your Baking

A NEW TASTE THRILL FOR LENT!

Rich, Old-Fashioned Heinz Vegetable Soup without Meat

LIVEN your Lenten meals with a truly satisfying, old-time dish Heinz Vegetarian Soup! It's made the home way—in small batches—from vegetables of such flavour and perfection they would astonish home cooks. Order several tins—give your family a treat they'll talk about!

H. J. HEINZ COMPANY
Canadian Plant at Leamington
Established 1909

YOU'LL LIKE THESE 9 OTHER MEATLESS SOUPS, TOO!
Cream of Spinach; Genuine Turtle; Cream of Asparagus; Cream of Tomato; Corn Chowder; Cream of Mushroom; Cream of Celery; Cream of Green Pea; Cream of Onion

TRY THESE SOUP MERGERS
HEINZ Vegetarian & Cream of Celery = Vegetarian Cream Soup
HEINZ Vegetarian & Cream of Mushroom = Soup Supreme
HEINZ Vegetarian & Cream of Asparagus = Spring Soup

You'll enjoy the flavour of BOVRIL

HAVE AN APPETISING CUP TO-DAY

CAMPBELLFORD

Mission Circle Marks 30th Anniversary

CAMPBELLFORD, Feb. 22 — (ENS).—An event which had been anticipated with enthusiam was the 30th anniversary celebration of St. Andrew's Young Ladies' Mission Circle, which took place amid an air of festivity on Tuesday evening.

Close to 300 guests were seated at long tables in the Sunday school parlors, which were gaily decorated with yellow and green streamers and balloons. The head table, presided over by the president, Miss Lillian Hay, was, like the others, decorated with green tapers and yellow daffodils and was centred with a three-layer birthday cake lighted with thirty green candles.

Founded Organization

Miss Hay welcomed the guests to the gathering, particularly the former members, and also proposed the toast to the King. The guest of honor, Mrs. G. A. Brown, Kingston, who founded the organization with a group of 27 girls, was guest speaker of the evening. In her informative address she traced the early developments of the society, stating that they had raised $50 during their first year. The department of Strangers was formed in 1911 to keep in touch with men and women who moved from place to place, and nine years later the Young Women's department was established. "We had little difficulty in getting the offices filled," declared Mrs. Brown, speaking of the organization of the group. "Our first work was to send a bale to a needy family in Northern Ontario, and the enthusiasm of these girls was reflected in the wonderful contributions of clothing they made for this."

"The World for Christ' was our slogan in those days and there were many who believed it was so. Yet to-day in many countries men's homes have been bombed and they have had to leave. Now we realize that there is nothing that will keep the missionary societies going except our faith. Our church is fighting with its back to the wall when in a country such as Germany, which is one of the greatest Protestant countries in the world, no person is allowed freedom of worship.

Proper Training

Mrs. Brown emphasized the importance of giving children proper religious training, and expressed great alarm at the smattering of training which they were now receiving by attending Sunday school for an hour a week. Most of them only attend until late in their teens, she said, and as a result are not getting the proper religious background and Biblical training. She strongly urged that religion should be taught in the schools.

Called on to propose a toast to the Church, one of the elders, J. F. MacGregor, said he believed that present world conditions were doing much to bring together Christianity and Judaism. Rev. B. Simpson Black, who responded to this, declared "The Church, like the home, is an unspeakably great institution and is one of the pillars of society. We are dealing with the one organization throughout the world which is divine as well as human. It is only the Church which can boast of a great Leader who never lost a battle."

A toast to the W.M.S. was proposed by Mrs. Robert McCulloch, the president of that organization, and Mrs. A. G. Thompson, president of the Peterborough Presbyterial of the W.M.S. responded by reviewing the progress of "the forces for good" in the past 19 centuries. A toast to the missionaries at home and abroad was proposed by Miss Hazel Atkinson and Mrs. Edison Wynn and Mrs. John Storie gave a brief resume of the early history of the Mission Circle. Other items on the program included vocal solos by Mrs. F. G. DeCarrol and Mrs. A. G. Watson.

Trent River

Miss Ferne Longmuir of Toronto and Mr. Walter Burg of Detroit, Mich., were week-end visitors with the former's parents, Mr. and Mrs. James Longmuir and family.

Miss Debra Longmuir left Sunday for Detroit, Mich., to visit her sister, Mrs. B. B. Clark, Mr. Clark and family.

Mrs. Robert Carnrite returned Monday from visiting relatives at Toronto and Detroit, Mich.

Mr. George Bush of Toronto was a week-end guest at "Cedar Isle."

The condtion of Fred Hay, who underwent an operation for appendicitis at Nicholls Hospital recently is making a good recovery and expects to return home this week.

Ice is being cut at the old dock to supply the demand for various ice houses at Havelock.

A pie social and sleigh ride features the afternoon program for Friday, at the public school.

Panama Defences Uncovered For President Roosevelt

Some of 20,000 U.S. army troops inspected by President Roosevelt during visit to the Panama Canal zone are shown in action. LEFT, they leap a sea wall near Old Panama during training in repelling landing forces. TOP RIGHT, a sentry with mosquito headnet makes eerie appearance. Gloves also protect him against malaria peril. Note sign forbidding photographs. Special permission was given your photographer. LOWER RIGHT, doughboys man a 37 millimeter gun. Jungle growth provides a protective screen.

OBITUARIES

MRS. JOHN INGRAM.

CAMPBELLFORD, Feb. 22 — (ENS)—Fuheral services for the late Mrs. John Ingram, 89, were conducted on Wednesday afternoon by Rev. M. E. R. Boudreau, D.D., from the home of Mr. Ernest Ingram, Seymour Township. A native of Seymour, Mrs. Ingram died at the home of her daughter, Mrs. Frank E. Bowman, Detroit, Mich., on Saturday.

With the exception of the past two years, she had spent her entire life in this district, and for many years took an active part in the work of Burnbrae Church, of which she was a member.

Surviving her are three daughters, Mrs. F. E. Bowman, Detroit; Mrs. M. Harrison, Toronto; Mrs. John Barlow, Dunkirk, N.Y., and three sons: Edward of California and Archie and Ernest, both of Seymour.

ALISON LUMSDEN.

LAKEFIELD, Feb. 22—(ENS). — The funeral of the late Miss Alison Lumsden, aged 88 years, was held from the home of Mr. and Mrs. Ben. McCoy, Bridge Street, Lakefield, on Monday afternoon.

Miss Lumsden was one of a family of ten children, daughter of the late Mr. and Mrs. Andrew Lumsden, of Keene. She had made her home in Keene until June of last year, when she came to live with her niece, Mrs. McCoy, in whose home she died on Saturday.

She was a member of Knox Presbyterian Church, Keene, and also the W.M.S., but of late years her health prevented her from being a regular attendant.

Left to mourn her loss is one sister, Miss Agnes Lumsden.

The funeral service was conducted by Rev. J. M. Young of St. Andrew's Presbyterian Church, Lakefield.

Pall-bearers were: Arthur Fitzgerald, Clarke Garbutt, James Grattan, Hugh Anderson, Ben. McCoy and Earnest Turk.

WILLIAM BRISTOW.

MILLBROOK, Feb. 22—(ENS). — The death of William Bristow which took place on Sunday, following an extended period of ill-health, removed a well-known citizen of Cavan Township, of which he had been a life-long resident.

Mr. Bristow, who was in his sixty-second year, was a son of the late Alexander Bristow, and his wife, Annie Lang, pioneer residents of Cavan. He was one of a family of thirteen children, of whom six sisters—Mrs. Norman Dunbar, Mrs. Louis LeBarr, Mrs. Edward Boyler, Mrs. Marvin Winslow, all of Peterborough; Mrs. E. Blue of North Bay, and Mrs. George Todd of Omemee, and one brother, Leslie Bristow, of Peterborough, still survive.

Mr. Bristow was a staunch Conservative in politics, and attended the Carmel United Church, to which he gave faithful attendance and support. Besides the relatives already mentioned, the other immediate survivors include the bereaved widow, whose maiden name was Martha J. McMahon, also a member of a pioneer family of the township; three daughters: Mrs. Victor Gilmour of Carmel, Mrs. Alma Pudsey of Cavan, Marjorie at home, and two sons: Leslie of Millbrook and Hilliard of Peterborough. Two daughters, Hazel (Mrs. Wilbert Lunn) and Phyllis, who died in infancy, were previous deceased.

The funeral, which was very largely attended, took place from the family homestead, Fourth Line, Cavan, on Tuesday at 2.30 p.m., the service being conducted by Rev. A. L. Sisco, B.D. The pall-bearers were three old neighbors, George Bonner, John Pritchard and W. H. Armstrong, from the vicinity of his home in earlier years; and three neighbors living near his late homestead, George Patterson, Charlie Gardiner and Malcolm Ward.

Floral tributes were many and beautiful, and the flower bearers were: Alvin Olan, Albert Olan and Norman Elmer. Interment was in the family burial-plot in St. Paul's Cemetery, Fourth Line, Cavan.

All yeast manufacture in South Africa has been placed under government control.

Trent River Ladies Finish Seventh Quilt

TRENT RIVER, Feb. 22—(ENS)—Members of the War Workers met Tuesday afternoon for quilting. The quilt was finished and ready for binding, making the seventh finished since the work began.

Finished pyjamas were brought in the same afternoon, and a quantity of yarn for socks was given out. A number of the members returned the same evening to the rooms to begin quilting on their eighth quilt with the ninth in the making. Another donation of thread was received. The regular meeting of the war service workers will be held Tuesday afternoon, February 27. Special business will be discussed.

Mr. and Mrs. James Longmuir of "Sunny Slope" Farm, are observing their forty-third wedding anniversary Friday, February 23.

Mr. and Mrs. Orville Watts have moved their household effects to Dummer, where they will take up residence.

Mr. and Mrs. M. T. Lean were Tuesday visitors at Peterborough.

Oath For Teachers

VICTORIA, Feb. 22.—(CP).—Hon. G. M. Weir, Minister of Education, announced yesterday all school teachers in British Columbia will be required to take an oath of allegiance to the King.

Produce Better Hogs, Cheese Farmers Warned

TORONTO, Feb. 22—(CP).—Hon. P. M. Dewan, Ontario Agriculture Minister, in an address before the Ontario Good Roads Association, today warned farmers that if they hope to retain the present larger markets for bacon and cheese in Great Britain after the war, they must be particularly vigilant in producing and exporting highest quality produce.

"In wartime the farmer should do those things he has been doing in the past but make every effort to do them better," said Mr. Dewan. "He should emphasize and reasonably increase upon the production of those farm commodities for which there is and will be an enlarged demand in Great Britain. I am thinking of such articles as bacon, cheddar cheese and concentrated milk products."

The Agriculture Minister said that more and more Ontario farmers are appreciating the wisdom of using good seed of the recommended varieties. Much interest had also been shown by farmers in recent years with regard to testing of soils.

Dealing with livestock production, Mr. Dewan said some concern has been caused by the prevalence of swine disease in southwestern Ontario. The government has arranged to send a few "of our most expert veterinarians into this district immediately."

Room For More Sheep.

"We entered the war with a shortage of wool and it would appear that there is room for increased sheep production," said the Minister. The Ontario sheep population 35 years ago was 2,000,000 and it is now 850,000, and "sheep and wool furnish quick cash returns."

"No doubt one of the causes of sheep raisers going out of sheep has been the damage by dogs," he continued. "It is true that Ontario is credited with having the best dog legislation of any province in Canada. I refer to our dog tax and livestock protection act."

The act at first provided compensation for sheep losses only but was extended to include cattle. Mr. Deman said that recently the government has been requested to widen the application of the act to cover horses, hogs and poultry.

The Agriculture Minister told his audience that in recent years there has been a marked improvement in roadside weed cutting. He expressed his appreciation to highway officials and municipal officers for co-operation.

Australian Minister Arrives In U. S.

Richard Gardner Casey, newly appointed Australian Minister to the United States, is shown here as he was greeted upon his arrival in Washington by Major Keith, officer, RIGHT, counsellor to the new Australian Legation in Washington. This picture was transmitted by phone-photo from Washington.

Campbellford

Among those from out of town who attended the funeral of the late Edward Skitch here on Tuesday were Mr. Ernest Skitch and Miss Marion Buehner of Toronto; Mr. and Mrs. Fred Skitch, Miss Isabelle Skitch and Mrs. Ronald Seabrook, all of Peterborough; Mrs. Percy Skitch; Mr. Donald Skitch, and Mr. and Mrs. Herbert Henley of Lindsay; also Mrs. Charles Foster and son Harry, of Trenton.

Fenella Farmer Lost His Home

ROSENEATH, Feb. 22—(ENS)—Fire caused by an overheated chimney destroyed the large farm home of Arthur Murphy, Fenella, about four miles southeast of Roseneath, on Wednesday.

Most of the contents of the downstair rooms were removed, but the fire had gained too great headway when discovered to allow removing the furniture from the upstairs rooms.

KEEP TAB ON TRAVELERS

Commercial travelers visiting Brazil must report to the Government within 48 hours after landing in the country.

Dog's 'Evidence' Convicts In Liquor Case

REGINA, Feb. 22—(CP).—Royal Canadian Mounted Police dogs have been trained to uncover hidden liquor, it was testified in court yesterday as a dog's "evidence" was accepted for what is believed to be the first time by a Canadian court.

The dog was big and happy Black Lux and his "mouthpiece" was Constable E. Moore, who told how the dog uncovered some bottles, one containing liquor, in mangers at a barn on the farm of Chris. Hamann, in the Zehner district northeast of Regina.

Hamann, charged with having liquor in other than a dwelling, was convicted by Magistrate J. A. Fraser and fined $50 and costs.

Constable Moore, subjected to considerable questioning about the training of dogs, said he took the dog to the locality where liquor was believed to be hidden.

Before commanding the dog to make a search, he said, he let it smell a vial of liquor—or homebrew—depending upon which the dog was to seek.

The dog was allowed then to roam at will, sniffing here and there, until he uncovered the liquor, in this case found in mangers, said Constable Moore.

Death For Looting

Paris, Feb. 22 (AP)

TWO artillerymen, Rene Lillier and Paul German Roy, were condemned to death today by a military tribunal for robbing a villa. The sentence was imposed under a wartime law providing the extreme penalty for looting houses from which occupants have been evacuated.

A third gunner, Leon Jean Marie, who left barracks with the others but declared he refrained from taking part in the robbery, was sentenced to ten years at hard labor.

The loot in the robbery was 10,000 francs (about $230) worth of clothes, wine and linen from a villa at Bougival near Versailles.

BRIGHTEN-UP

You Can Color Style Any Room with MURESCO for as little as - - $1.50

To have your room "Color-Styled" costs no more—consult Coleman Bros. for beautiful, new, styles for any room in your house.

This Spring is the time to color style because prices are bound to go higher. We have a large stock of Muresco and Moore's paints and are prepared to protect you on price advance.

5 lbs. 65c Tints or White
1-lb. White 12c
1-lb. Tints 15c

BUY MURESCO NOW and "Color Style"

Coleman Bros
THE HOUSE OF COLOR STYLING
447 George St. Phone 4485

ZELLER'S
RETAILERS TO THRIFTY CANADIANS

Friday ! Saturday !

Sale!

Ladies' Rayon PANTIES 15c
25c VALUE! First Quality! Dainty tailored or lace-trimmed Panties in a variety of styles and weaves. White, Tearose. Specially low priced to give you SUPER VALUE!

Children's PULLOVERS 29c
Good looking cotton-knit Pullovers for ages to six. Dashing little garments for the young 'uns, and so practical! Multi-colored striping. Ribbed cuffs and waistband.

25c Value! TOWELS 19c
Sizes 20 by 40; 22 by 42. Splendid quality White Terry Towels with soft-toned coloured borders. The thrift-wise will buy these by the dozen . . . the value is so good!

Wash Cloths
Of soft terry cloth. White with pink, blue, gold, green or mauve stripes. SPECIAL! . . . 2 for 7c

Chiffon Hose
Full fashioned chiffon hose in new spring shades. You'll want several pair at this thrift price. Subs. Pair 54c

Men's Broadcloth SHIRTS
Usually Priced 1.00
Special! Special!
77¢
Famous Make! Tested Quality!
Money-Saving Price !
A shirt that, at its regular price, is head and shoulders above the ordinary dollar shirt—featured at a price that means "extra savings." Of high-count, tubfast broadcloth. New patterns. Collar attached. Complete size range.

Men's Socks
First quality wool and cotton socks . . . made for durability and comfort, patterned for smartness, priced for SAVINGS! Your choice of stripe, check, diamond and novelty designs. SPECIAL, pair ..... 21¢

Topnotch Value !
Grand Assortment!
TIES
Do justice to your new shirt (or doll up your old one) by wearing a new Tie with it! Do justice to your pocketbook by buying from this group of smartly patterned, well-made ties, featured at a SPECIAL PRICE!
14¢

AT OUR CANDY COUNTER
LOG CABIN CHOCOLATES— lb. 20c
GLAZED FRUITS— lb. 20c
FRESH SALTED PEANUTS— lb. 12c
PEPPERMINT HUMBUGS— lb. 17c

AT OUR HOUSEWARE COUNTER
COCOA DOOR MATS
Strongly made. Will help a lot to keep your house clean. Comes in three sizes:
Size 12 x 22 49c
Size 14 x 24 59c
Size 16 x 27 79c

Rose and Crystal GLASSWARE
If you missed these really "thrift buys" last week you still have an opportunity to get them now, if you hurry. Group consists of: Homespun Sugars and Creamers, Triple Tray Bon Bon, Footed Bowls, Relish Dishes, Pickle Dishes 9c

(HAVELOCK)

Red Cross Group Busy On Quilts

HAVELOCK, Feb. 22—(ENS). — Thirty members of the Havelock-Belmont Red Cross Society assembled on Monday afternoon in the local work-room, to quilt, make quilt blocks, and label the finished articles.

The president Mrs A. McLauchlin, presided for the meeting, at which receipts during the past week were reported as follows: proceeds from cards party, $25; collection at motion picture, $2.80; donation, $1.

All the completed quilts, sweaters, socks, scarfs, etc., which the local branch now has on hand will be placed on display for the public at next Monday's meeting, prior to packing them for shipment. In addition to the display of handiwork, an afternoon tea will be served, and an admission of 10 cents charged.

The refreshment committee for the day was named as follows: Mrs. S. J. W. Clarke, Mrs. Wm. Copp, Mrs. H. Pollock, Mrs. R. F. Sovert, Mrs. R. J. McCutcheon, Mrs. T. P. Lancaster, Mrs. M. Poste, Mrs H. Davies, Miss M. Seeney, Miss E. Wright. Presentation of the certificates to the members of the recent home nursing class, will if possible, be arranged also for this afternoon.

Joint Meeting Is Held By Lakefield Groups

LAKEFIELD, Feb. 22—(ENS).—St. Andrew's Young People's Society entertained the members of the sister society of the Lakefield United church on Monday evening. Over fifty young people were present and joined in the devotional exercises, under the leadership of the vice-president of St. Andrew's, Miss Mary Blewett, assisted by Rev. J. M. Young.

The visiting society provided the program, which consisted of a humorous reading, "Ma and Her Cheque Book," by Jean Miller, and a solo "The Old Spinning Wheel," rendered by Mucreta Hull. Mrs. (Rev.) George Kelly led in several contests.

The remainder of the evening was pleasantly spent in games, with Mrs. C. Lee, Mrs. A. Rosborough and Misses Jean Clark and Phyllis Webdale in charge.

Dainty refreshments and the singing of the National Anthem brought the evening to a close.

BUT TOO YOUNG TO VOTE

GILLINGHAM, England—(CP).—Youngest tradesman and ratepayer in England is 15-year-old Thomas Pow, who bought a grocery store last fall "out of his savings" and is running it successfully without help.

Noted Cleric Dies

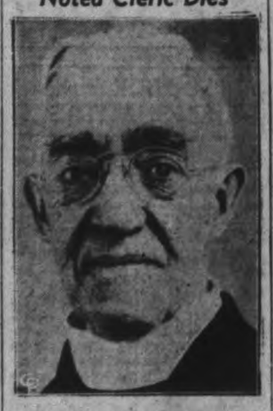

Rev. Dr. Ernest Thomas, leading minister in the Methodist and United churches for 50 years, died in Toronto in his 75th year. A noted writer on social questions, Dr. Thomas was field secretary for the department of evangelism and social service of the United church for 18 years before his retirement

Hastings Y.P.U. Plans Crokinole Party

HASTINGS, Feb. 22 — (ENS). — Orchestra music opened the Young People's meeting of Trinity United church, held on Monday evening, when twenty-eight were present.

The devotional period, conducted by Mrs. J. E. Glover, included a reading based on the Scripture, by Miss Helen Collins, and followed by prayer by Mrs. Cecil Oliver.

During the business session, plans were made to hold a crokinole party on Tuesday evening, March 5. Miss Ruby Fleming, the missionary convener, was in charge of the program. Mrs. H. Edwards gave a reading "Are You Doing Your Bit for the Empire"; Miss Ruth Lucas contributed a solo; Miss Iden Bonds gave a reading "Pray, Don't find Fault." A guitar solo by Learl Beavis was greatly enjoyed. Miss Jessie Lamb gave an outline of the 3rd chapter of the study book on "Hills of India". A solo "This is My Task," by Mr. Earl Darling, concluded the program.

Baden Powell 83

LONDON, Feb. 22.—(CP).— Lord Baden-Powell, founder of the Boy Scouts, is 83 years old to-day, and he finds old age "ripping."

In a message to the Scout movement, he added that he feels much the same as the late Duke of Cambridge when the latter, well over 80, observed:

"Because I'm a bit gone in the knees they think my brain is correspondingly weak. I'll show 'em."

FREE! "CONSUMER DIVIDEND" on JOHNSON'S WAX

Pay Regular Price and Receive 1/3 more FREE!

Limited Time Only

Buy this GIANT SIZE

⅓ more free is offered on the pound size of Paste Wax and the pint size of Liquid Wax—10 oz. free with the two pound size of Paste Wax.

Over 100 Household Uses for Genuine JOHNSON'S WAX

There's no greater beauty or longer-lasting protection for your floors, woodwork or furniture than a tough, wear-resisting coating of Johnson's Wax.

Johnson-Wax your windowsills, parchment lampshades, picture frames, leather articles, enameled refrigerator—pantry shelves. It will save you hours of cleaning and dusting, adds beauty to your home.

For over 50 years housewives have found it pays to insist on genuine Johnson's Wax.

S. C. JOHNSON & SON, LTD.
BRANTFORD, CANADA

"HURRY—THIS GENEROUS OFFER IS AVAILABLE FOR SHORT TIME ONLY!"

LOBLAW'S

A 1st in QUALITY PRICE CLEANLINESS

Prices in This Advertisement Effective Until Sat. Night, Feb. 24th, 1940

We Reserve the Right to Limit Quantities of Merchandise to Family Weekly Requirements!

BUILD YOUR Sunday Dinner AROUND ONE OF THESE ROASTS

SPECIALS—MEATY
LEG of LAMB lb. 26c
LOINS of LAMB FLANK OFF lb.

PRIME BEEF for FLAVOUR
SPECIALS
BONELESS RIB Roast lb. 25c
FANCY
PORTERHOUSE Roast lb. 26c

3 LITTLE PIG PORK
SAUSAGES - lb. 22c
LARGE DILL PICKLES - 3 for 10c

This week's CHEF'S SUGGESTION
SPECIAL—BONELESS
ROUND Steak Roasts lb. 22c

SPECIALS—FRESH LEAN
PORK
SHOULDERS Hock-off as Illustrated lb. 14c
BUTTS - lb. 18c
Very tasty with apple sauce

PENN Brand SWEET MIXED PICKLES 28-oz. Large Jar 19c
SPECIAL—AYLMER CHOICE TOMATOES 2 No. 2½ Large Tins 19c
SPECIAL—COOKS IN SEVEN MINUTES CREAMETTES 2 8-oz. Pkgs. 15c
RASPBERRY or STRAWBERRY—With Added Pectin St. Williams JAM 2-lb. Jar 23c
QUICK or REGULAR QUAKER OATS 48-oz. Large Pkg. 19¢
BANQUET Brand TOMATO JUICE 28-Fluid oz. Large Tin 7c
SPECIAL— Dumart's PURE LARD 1-lb. Pkg. 9c

BEEFEX or HELMET Brand CORNED BEEF 12-oz. Tin 14c
KRAFT MIRACLE WHIP SALAD Dressing 32-oz. Jar 45c
CLARK'S IRISH STEW 15½-oz. Tin 2 for 23c
CHIPSO Large Size Package 2 for 37c
Real Tasty! For Lent THISTLE HADDIE 7-oz. Tin 9c
McLAREN'S Imperial Jelly Powders 3 Pkgs. 14c Assorted Flavors
EDDY'S Pony Brand TOILET TISSUE Roll 3c

Buy Ontario APPLES!
HAND-PICKED NO. 1 GRADE McIntosh Reds 6-quart Basket - 35c
HAND-PICKED NO. 1 GRADE GREENINGS 6-qt. Basket 23c
HAND-PICKED BALDWINS Domestic Grade 3 lb. 10c
FRESH ARRIVAL SPINACH 2 lb. 19c
SELECTED ONTARIO (Yellow Turnips) RUTABAGAS — lb. 2c
CALIFORNIA SNOW-WHITE CAULIFLOWER Large Size Heads 19c
Limited Quantity of SMALLER SIZE ..... each 15c
CARROTS New Crop Texas Original Size Bunch 5c
CABBAGE New Crop Texas lb. 5c
FLORIDA—Large Size JUICE ORANGES - Doz. 29c
FRESHLY CUT MUSHROOMS - - lb. 29c

INGERSOLL CREAM CHEESE - 2 4-oz. Pkgs. 25c (Plain, Pimento or Roquefort Flavour)
DOLE HAWAIIAN PINEAPPLE JUICE 13 Fluid Oz. Tin 10c
CATELLI'S COOKED SPAGHETTI - - 2 24 Fluid Oz. Large Tins 25c
CRAWFORD Brand TUNA FISH Light Meat - 7-oz. Tin 12c
SMART'S OLD FASHIONED APPLESAUCE - - - 2 16 Fluid Oz. Tins 19c
PEERLESS Brand WHEAT PUFFS - - 2 6-oz. Pkgs. 13c
CALEDONIA FANCY PINK SALMON - - 2 15½-oz. Tall Tins 27c
DURHAM Brand CORN STARCH - - 2 1-lb. Pkgs. 17c
AUNT JEMIMA PANCAKE FLOUR - 2 20-oz. Pkgs. 27c
IRRADIATED CEREAL Quaker MUFFETS - 2 Pkgs. 17c

GLENWOOD CHOICE RED PITTED CHERRIES 15 Fluid Oz. Tin 11c
SUNTONE OR TROPIC GOLD BRAND GRAPEFRUIT JUICE 3 20 Fluid Oz. Tins 23c

HEINZ TOMATO Ketchup 8-oz. Bottle 12c
IVORY SOAP 6-oz. Med. Size Cakes 3 for 17c
CAMAY TOILET SOAP 3 Cakes 14c

Standard Quality PEAS - 2 No. 2 Tall Tins 17c
Libby's Evaporated MILK - 16-oz. Tall Tin 7c
Ideal or Banquet Brand Golden Bantam Choice CORN - No. 2 Tall Tin 8c
Extra Selected Golden Hallowi DATES 2 lbs. 21c
Delicious and Nourishing VI-TONE 6-oz. Tin 21c
Australian Sultana Style Seedless RAISINS - lb. 10c
Golden Bell Fancy Red Cohoe SALMON 15½-oz. Tall Tin 25c
Glenwood Artificial VANILLA 8-oz. Jar 10c

AYLMER CHOICE LIMA BEANS 16-oz. Tin 9c (Plain or in Tomato Sauce)
McCORMICK'S BUTTER SODAS 2 1-lb. Boxes 25c

The Winter & Summer Cereal
SPECIAL
RED RIVER CEREAL 13
16 OZ. PKG.
SPECIAL
TEA BISK 31
For delicious hot TEA BISCUITS 2½ lb. Bag

LOBLAW GROCETERIAS Co. Limited
HEAD OFFICE—TORONTO

OMEMEE HAWKS BEAT LOCK CO. EAGLES IN 1st PLAYOFF GAME

Penalties Hurt Local Crew In Lively Fray

Omemee Black Hawks defeated the local Lock Co. Eagles by an 8-3 count in Omemee last night in the first game of their three-in-five district league final playoffs. Second game will be Friday evening in Omemee and a third tilt may be in Peterborough next Monday.

Last night's struggle was an exciting, hard-fought one with the Hawks having an edge most of the route. They had a 3-2 lead in the first period and were in front 5-2 going into the third. Play was fast and rugged with fights threatening several times, and one major penalty handed out in the second period.

Parsons Stars.

F. Parsons starred for the winners, scoring four goals in a fine showing, with Tripp also effective, while the whole gang clicked in good style. Mortimer and Burke were probably the best for the losers, all the puckists working hard. Penalties hurt their cause considerably. Of the 13 penalties handed out, the Eagles drew eight.

The teams:

Eagles — Goal, King; defence, Prete and Cournyea; centre, Gilbert; wings, Burke and Watkins; alternates, Snarr, West, Pryde, Mortimer and White.

Hawks— Goal, Fisher; defence, Williamson and T. Parsons; centre, Tripp; wings, F. Parsons and Jamieson; alternates, Brooks, Ellis, Brockley and Deyell.

Referee— Lou LeBarr, Peterborough.

Summary:

First Period—
Eagles—Cournyea 8.00
Omemee—F. Parsons (Tripp) .. 9.30
Eagles—West (Snarr) 12.30
Omemee—Williamson (Jamieson) 16.00
Omemee—F. Parsons 19.00
Penalties—Cournyea (2), Mortimer, Williamson, Watkins.

Second Period—
Omemee—F. Parsons 8.00
Omemee—Brooks (Brockley) 19.45
Penalty—T. Parsons.

Third Period—
Eagles—Gilbert 1.00
Omemee—F. Parsons 3.00
Omemee—T. Parsons 5.00
Omemee—Brockley (Ellis, Brooks) 13.00
Penalties—F. Parsons, Burke (2), Cournyea (2), Brockley, Brooks.

Married BACHELORS

Can a man be a bachelor and yet not a bachelor? Certainly! He can be a Bachelor of Arts and the legitimate father of a family. But a Bachelor Cigar is always a Bachelor — which means that the famous Bachelors of the cigar world, though they cost only 10c each, provide the full, rich taste and aroma of 100% pure Havana filler.

HOLD UP!

Your Trousers deserve a good Pair of Braces. So here's your chance to get them at Reduced Prices. Have 1 Pair of Braces for each Pair of Trousers.

+ Currie
+ Hickok
+ Paris

Reg. $1, for 80c
Reg. 50c, for 40c

Isadore Black
CAPITOL THEATRE BLDG.

Young's Point Wins

LAKEFIELD, Feb. 22.—(ENS). — Lakefield "Bullets" and Young's Point played an exhibtion game here in the rink last night, with the Young's Point team winning 12-8. Slow ice hindered both teams a great deal. The teams:

Young's Point— Goal, McNaughton; defence, Young, Godfrey; centre, Hockaday; wings, Bullock, Cummings; subs, Coons, Brooks, Blewett, Dunford.

Bullets—Goal, Windsor; defence, Pearson, Jewell; centre, Stabler; wings, Stenner, Skelcher; subs, Chas. Moore, Cam. Moore, Edwards, Morin, Tanner, McCracken.

Referee—Joe Blewett, Lakefield.

Badminton Pair Defeats World Champion

Grant Henry and Dr. Wright of Millbrook, members of the Peterborough Badminton Club, defeated the world's professional champion, George Goodwin of Montreal and his partner J. Purkis of Toronto in an exhibition men's doubles match here last night. Playing before 200 followers of the game in the Market Hall in several exhibitions, Goodwin demonstrated sparkling play. The Wright-Henry victory resulted from concentrated play by this pair against Goodwin's partner.

Flashing speed and exceptional ability, the pro champion was well worth watching. He took part in four matches against local badminton club members. While the Peterborough players gave a good account of themselves, they were clearly outclassed in all but the men's doubles. Following the matches, the visiting stars were entertained.

The standout performance of the evening was the men's doubles with Grant Henry and Dr. Wright defeating Goodwin and Purkis by scores of 18-15, 15-12 and 17-16, the four players working at top speed and with noteworthy form in the hard-fought contests. In the mixed doubles, Goodwin and Florence Adams defeated Mrs. P. Hall and Bill Brown in handy fashion, 15-2 and 15-2. Goodwin and Purkis staged a fast men's singles match with the former winning 15-3 and 15-5. In another men's singles, Goodwin defeated Grant Henry by scores of 15-2 and 15-2.

ENGLISH VICAR'S HOBBY

Collecting cigarette pictures is the hobby of the Rev. Stanley Pearce, new vicar of St. Paul's in Upper Holloway, England, and he has over 250,000.

HOCKEY

FIRST ROUND JUNIOR B O.H.A. PLAYOFFS

OSHAWA BEES vs. PETERBORO' COLTS

BROCK ST. ARENA

FRIDAY, February 23

8:30 P.M.

Lucky Number FREE Program Draw Every Game

Reserved 35c. Gen. Admission—West Side, Ladies 25c. East Side, 25c. Children 10c.

St. Kitts Clinch 2nd Hole, Edge Sailors 2-1

TORONTO, Feb. 22.—(CP)—Position of the four teams in the Ontario Hockey Association Senior "A" series was decided last night by St. Catharines' 2-1 victory over Port Colborne Sailors. The Saints clinched second place behind the defending champions, Toronto Goodyears. Sailors wound up third with Hamilton fourth, Niagara Falls fifth and Galt last.

In the opening round of the playoffs Friday Toronto will entertain to Port Colborne while Hamilton travels to St. Catharines.

The Ports-Saints final tussle last night proved a close-checking affair. Reynolds shot the Saints ahead in 10 seconds but five minutes later McKelvie equalized. The count remained level until halfway through the third period when Buell lashed home the winning goal.

Galt threatened to enter the winning column for the first time in 26 games in the game at Hamilton. The luckless tailenders led 3-2 at the end of the first period but finished on the short end of a 13-7 count. Barlow with five markers was leading marksman of the Hamilton puckmen. McLeod and Conick with two apiece, Walker, Tonn, Dinning, Robertson and Miocinovich were other scorers for the winners. Riley and Elmes got two each for Galt and Fox, Liscombe and Sarkesian one apiece.

In a stiff prep for the first round playoffs Toronto met University of Toronto intercollegiate seniors for the "city championship."

The O.H.A. champs blanked the intercollegiate pucksters 4-0. Turney and O'Flaherty each netted a pair of tallies to hand Varsity its first defeat in 18 games this season More than 11,000 fans saw the game staged primarily to aid the Finnish relief fund.

"Y" Swimming Club Competes In Toronto

Gord Minty, Y.M.C.A. swimming director, is taking his team to Toronto Broadview Y.M.C.A. this Saturday night to take part in an open Ontario meet. The junior relay team of Jim Brown, Ray Routly, Don Pinch and Ralph Rogow, who showed up well against the Orillia lads last Saturday, will compete for the championship of Ontario in the 160 yard free style junior relay against teams from Toronto, Hamilton, Kitchener, St. Catharines and Windsor.

Besides the relay members, Warren Marshall and Gordon Wallace will enter their first races in open competition in the 40 yards free style for boys 14 and under.

Wallace Wins

In this week's handicap swim, the 100 yards free style, Gordon Wallace was the victor with Jim Brown only a stroke behind him. Ray Routly, who placed third only two fifths of a second behind Wallace and Brown, improved his time by over five seconds for the distance.

Complete results of the races were as follows:

First heat—1, Jim Brown; 2, Andrew Brown; 3, W. Marshall.

Second heat—1, R. Routly; 2, G. Wallace; 3, Don Pinch.

Third heat—1, Bruce Campbell; 2, Ralph Rogow; 3, L. Smith and W. Smith.

First Semi-final—1, Wallace; 2, J. Brown; 3. A. Brown.

Second semi-final—1, Routly; 2, Rogow; 3, Campbell.

Final—1, Gordon Wallace; 2, Jim Brown; 3, Ray Routly.

Lakefield School Cops 4-3 Victory

LAKEFIELD, Feb. 22.—(ENS). — The Grove's 14-year-old team and public school played an exhibition game in the rink on Wednesday afternoon with the public school winning 4-3. The teams:

The Grove—Goal, Christie I; defence, Moore, Thompson; centre, Harris; wings, Lillie II, McLean; subs, Onorato, Herald II, Christie II, Perry II, Longmuir III.

Public School— Goal, Cruthers; defence, Skelhcre, Pearson; centre, Birch; wings, Watson, McFadden; subs, Henry, Edwards, Carveth, Birch.

Referee—R. Pearson, Lakefield.

SPORTS—DAY BY DAY

Digging Up the Local Dirt With the Odd Chuckle or Two

By CEC PERDUE

Those young puck-playing pugilists, Oshawa Bees and the Colts, clash here on the morrow in a playoff joust. Which calls to mind that famous poem written anonymously away back on Feb. 21st, 1940, like this:

Coach Archie O'Weir said: "Bhoys, never fear
We'll lick those divvile of Oshawa Bees,
Ne'er let it be said a team I have led
Didn't win their group title, puh-leeze!"

So each battling Colt on his shillelagh took holt
And went after those poor Oshawa souls;
They shure won that bout with never a doubt
By a pair o' black eyes and three goals!

* * * * * *

Yeah, those scrappy junior "B" puckists resume hostilities at the Brock Avenoo at 8.30 tomorrow e'en, the fourth game of their group final series. Colts must win or fade from the playoff picture pronto. It will be a humdinger of a struggle and anyone who saw their last clash here will back us up all the way on that bet. Oshawa has two wins and the Colts one, so this is most important to the locals. And we rather like their chances on home ice, especially as the starry Peters may be missing from the Bees' lineup. 'It'll be redhot, tight hockey with fights as liable to break out as abuse at the British in a Berlin rag. Don't pass it up, folks.

* * * * * *

Generals And Petes

And another good game that should be worth seeing is down in Oshawa tonight at 8.30. An exhibition affair betwixt the junior "A" Generals —Memorial Cup champs—and the Petes. Twice the locals have tangled with the Dominion winners and twice the Generals have nudged out a win. The Quinte scribe says the Petes will never beat 'em till those fast-stepping boys have long white beards but we wouldn't faint with surprise if the speedy Petes took 'em tonight. It'll be a good scrap and a few folks from here will likely motor down to see some real hockey.

* * * * * *

At the bump emporium on the Rue Brock this p.m., three Industrial Hockey League squabbles are listed. Brintons clash at 7.30 with the Packers, Mariners and Quakers mix it at 8.30, and Rays play Watercrafts at 9.30. If you're a puck gourmet, that middle game sound best to us as both clubs are right up there at the top of the heap and both have class in gobs. Westclox draws the bye in this triple-header. At this writing, we hadn't heard the result of the executive's decision on a couple of protests but it should be in elsewhere tonight. This loop winds up in another week and then the playoffs, semi-finals and finals, commence. The teams are playing pretty interesting hockey right now and well worth a look.

* * * * * *

As for basketball here this week-end, there are three girls' games Friday eve in the Y.W.C.A., three school jousts tomorrow eve at P.C.I. and two men's games Saturday evening at the Y.M.C.A. It's like this tomorrow at the Y.W.: St. John's vs. "Y" Gym at seven, Aces vs. Westclox at eight, and Cobourg Grads (Ont. champs) vs. Orfuns at nine. At P.C.I. gym, three Fort Hope teams, senior boys, senior gals and junior boys, tackle local Garnet and Gray gangs in interscholastic fixtures. And Saturday night in the "Y", these City Loop tilts are on: Bees vs. C.G.E. at 7.15 and Zephyrs vs. Dominions at 8.15. A heavy cage week-end here.

* * * * * *

Must have been 200 interested spectators spectating in the Market Hall last e'en as George Goodwin of Montreal, world's pro badminton champ, put on a lively exhibition of real ability to swat the birdies around. Goodwin won his title by trimming Bill Markham of N'Yawk after Markham rubbed out Jack Purcell. He is now sort of touring the province and will be in Belleville in a night or two. Grant Henry and Dr. Wright of Millbrook, local club members, defeated Goodwin and J. Purkis, of Toronto, 18-15, 15-12 and 17-16, in a swelegant men's doubles. Of course this classy pair poured the play into Purkis' court to cop the win. Two men's singles and a mixed doubles were also seen.

* * * * * *

Cobourg Is One Up

Lindsay Midgets dropped the first game of their junior "C" group finals to Cobourg on Scugog ice last eve, 5 to 4. The Midgets were minus a couple of regular players and the improved Cobourgites earned the nod. Dunno whether or not it's a home-and-home series or maybe a two-in-three affair. One of the Lindsay lads had to give the game a pass owing to a leg injury and two more had the mumps. It is not only embarrassing but downright inconvenient when a mump gets aboard a hockey player at this time of year and multiplies. After all, one does not even get sympathy for mumps; folks somehow figure mumps a humorous matter!

* * * * * *

A warmish February sun has played the dickens with ice on outdoor rinks down this way lately, and postponed minor loop puck matches are the order these days. Church League can't get going on its playoffs and we doubt if there'll be ice tonight. Ditto with the Southend League. However, there'll be plenty of cold weather yet for these circuits to clean up on, and our main worry is that the Petes will run out of ice in their playoff setup. Generally happens that way, when the best games roll around we have indifferent ice as winter and spring fight it out.

* * * * * *

Up and Down Sports' Rialto: King Edward and Prince of Wales have a School Puck Loop playoff at 4.30 this aft in the Brock....Big Fritz Fraser (No. 3), husky defenceman of Oshawa Bees, can be stopped as Bob Strickland demonstrated last game; Bob really bashed him....Hockey is all through (except for juvenile) in Belleville for this winter now....Most of the scoring in the "C" game in Lindsay last twilight came in the first period....We have just learned that nothing came of the Industrial Loop's meeting last night to consider protests....Seems there weren't enough on hand, so the meeting was postponed till next Wednesday eve at eight in Duffus'....Local boxers have been hitting into tough luck lately trying to line up a good spot for training quarters; they should be drilling right now and stage a show in the spring....Petes are momentarily expecting word from Sec. Hewitt of a round-robin series for the locals, Port Colborne, Kitchener and the Collingwood-Owen Sound winner....As Kitchener is pretty much the senior "B" Waterloo team of last year, and Collingwood and Port Colborne were 1939 intermediate "A" finalists, it looks like the Petes' soft touches for the year are all over, eh? ....Omemee Hawks took an 8-3 win o'er Lock Co. Eagles last p.m. in the first of their three-in-five loop playoffs; next game is Friday in Omemee and then maybe here Monday....And that's that.

Bowling Notes

DUFFUS RECREATION ACADEMY

Miss Sisson's 660 in the ladies' section along with Bill Lewis 738 for the men were top scores in league bowling last night. L. Tyndall of Ackerman's hit the big single, 316, while Automotive Supply of the motor league floored a 6-man team which chalked up a 3741. The following are the high scores:

Westclox Office League: Mary Sisson 660 (295), Margaret Johnston 585, Wilda Saunders 569, Doris Ackford 549, Viola Martin 538, H. Guppy 713, H. Hawley 706, R. Hayden 701, A. Delahaye 630, O. DeGraw 624, O. Martin 609, R. Clarke 607, E. Dawe 604.

Automotive League: V. Read 714, A. Watson 691, F. Edkins 672, S. Craig 661, W. Naish 652, W. Ralph 649, E. Nickson 646.

Raybestos-Nashua-Sealright: Bill Lewis 738, I. Haines 664, H. Miller 644, C. Simpson 637.

Ackerman's League: F. Saunders 614, C. Williamson 610, R. Thompson 609.

Quaker Oats League: W. Howes 669, K. Ferguson 631, A. Bonney 624, H. Adams 624 (305).

Notes: Duffus' Recreation outfit, who are in second place in the City Five-Pin League, clash with Gordon's, league leaders, in tonight's bowling.

All Sizes ALWAYS All Grades
Goodyear Tires, Tubes
J. J. DUFFUS CO.
Telephone 5757 24-Hour Service

Peterboro' Rink In 4th Round Of Royal York

TORONTO, Feb. 22 — (CP). — Only four rinks remained unbeaten today among 124 quartets which entered the Ontario bonspiel Monday. All were members of Toronto curling clubs.

Skips in the charmed circle were D. P. J. Kelly of the Granite club, H. A. Dickson of High Park, and H. H. Chisholm and T. S. Graham of the Toronto Curling Club. Kelly, who won the North American Life and Seagram trophies as well as the Grand Aggregate last year, has posted seven straight victories, while Dickson, Chisholm and Graham have six each. They have yet to play second round games in the Selberling event.

Kelly's foursome scored three on the last end of overhaul Ken Miles' Toronto High Park four and win 10-9 in the Royal York third round last night. Earlier he nosed out I. A. Solomon's strong McIntyre rink 11-10 in the second round of the Selberling.

Seven other Toronto rinks were among the 16 surviving the Royal York third round along with fours skipped by R. P. Best of Peterborough, Peter Gilbert of Chatham, H. W. Walker of Chatsworth, A. R. Tarlton of Hamilton and W. H. Keller of Midland.

Double Winners

Gar Redden of London and Alex Hayes of Sarnia were double winners yesterday. Both piloted their rinks to second round victories in the North American Life and Seagram events.

Other Western Ontario skips to win second round games were A. E. Dunker of Kitchener in the North American Life, W. A. Watson of Sarnia in the Royal York and W. J. Wright of London. Winning skips in the Canada Dry first round were E. McIntyre of Guelph, R. J. Green of Agincourt and Charles Barber of Seaforth.

Only Northern Ontario rinks to survive the second rounds yesterday were I. A. Solomon's McIntyre four in the Birks-Ellis-Ryrie, W. J. Card of Chapleau in the North American Life and A. E. Stephenson of New Liskeard in the Seagram. R. L. McIntosh of North Bay, Davie Walker of Fort William and A. W. Lang of Timmins won first round games in the Canada Dry.

W. J. Drysdale of Kingston also won a first round Canada Dry match, defeating Dr. A. W. Irwin of Wingham 9-8.

BLACKOUT FLASH FATAL

LONDON—(CP).—When a bus driver was momentarily blinded by a flash from an electric torch in the blackout, he ran down and killed an elderly couple. Verdict—"accidental death."

PRO PUCK PERSONALITIES

REG HAMILTON
Toronto Maple Leafs

(By Central Press Canadian)

A roar from the crowd goes up at the Maple Leaf Gardens, Toronto, any time one of the home players scores — the same as in any other rink in the country — but there's a little extra something in the cheering when the goal comes from the stick of Reg Hamilton on such few occasions as he beats the opposing goalie, something he's done just over half a dozen times in his four-year career. Reg is a rarity in that almost his entire career has been spent in one place, Toronto. He played through the usual midget, bantam, etc., ranks until he reached Marlboro Juniors, whom he helped to a provincial tie eight years ago. Two years later he was with St. Michael's College and this time his efforts were further rewarded as the team went through to the Dominion championship. Spent his first pro season acquiring experience at Syracuse. And for the past season he's been a regular Leaf defenceman—as he is this season, although he has seen less action than usual because of the team's system of rotating six players at the two defence posts. Born at Toronto, he'll be 26 this April. Weighs around 190 and can use his weight—and elbows—effectively. He is of the defending defenceman school rather than that which favors rushing, and his scoring output, prior to this season totalled four goals, 18 assists, for 22 points. He's spent 129 minutes on penalty benches.

Reg Hamilton

TWO ARTIFICIAL LEGS

Flying Officer Douglas R. S. Bader, who lost both legs in a flying accident eight years ago, is back with the British Royal Air Force, having mastered the use of artificial limbs.

Bees And Colts Tangle Here In Playoff Tilt

Oshawa Bees will be here tomorrow (Friday) night to tangle with the local Colts in the fourth game of their three-in-five O.H.A. junior "B" group final series. The Bees have won two out of the three played to date, copping both home contests by losing to the young Petes here last week. The Weir-coached squad must win this tilt or drop out of further competition for this season. Site of the possible fifth game has not been decided upon definitely yet, but may be in the Motor City. The group winner next meets Kingston in the first round of provincial playdowns.

Friday night's fray should draw a big crowd of fans as these junior teams are serving up a rousing, fighting playoff series. They put on a dandy redhot number here last Friday with action piling on top of more action. They are well-matched and both inclined to rough it up and mix in fights. This feud will be at fever heat at the Brock tomorrow and a memorable playoff melee should ensue. The Colts are at full strength but the Bees may be minus Gar Peters, out with a shoulder injury.

ADDITIONAL SPORTS ON PAGES 9, 12

INDUSTRIAL HOCKEY TONIGHT

Brinton vs. Canada Packers
Marines vs. Quaker
Raybestos vs. Water Craft

First Game, 7.30
Admission 15c and 5c

LADIES' BASKETBALL
FRIDAY, FEB. 23RD
at the Y.W.C.A. Gymnasium
7 P.M. St. John's vs. 'Y' Gym
8 P.M. Westclox vs. Quaker Aces
9 P.M. COBOURG GRADS
(Ont. Intermediate 'A' Champs)
vs. PETERBORO ORFUNS
Admission—25 cents.

WHY HATE WINTER?

NOW IT'S FUN — in a 1940 Weather Eye Nash. Just twirl a dial and presto it's Spring! And that's only one of Nash's "miracles". There's a big 99 H.P. manifold-sealed engine for fast starting . . . a new Fourth Speed Forward plus a terrific Automatic Overtake—and that new amazing Arrow-Flight ride. Streamlined inside and out, with new thrilling beauty, new luxury. Yet it costs no more to own than the average small car. All models, beautiful colors, now ready for immediate delivery. Don't miss seeing—driving a new Nash today!

BIG 6-PASSENGER NASH SEDAN ONLY $1195 DELIVERED

†Standard Equipment and Taxes included. License only extra.

Weather Eye, Fourth Speed Forward and White Sidewall Tires are optional at slight extra cost.

FOLEY & WILSON
Reid at McDonnel Tel. 6441

SELKIRK MEN'S SHOP— WEEK-END NEWS

New Spring SUITS

Styles are single and double breasted. Tailored from fine worsteds, serges and tweed. 1 and 2 pants

16.50 19.50 24.95 29.50 35.00

NEW HATS

In shades of green, blue, brown, grey, etc. Wool felt 1.95

FUR FELT 2.95-3.50-3.95-5.00

PYJAMAS

Lastex and tie bands, yams cloth, flannelette and broadcloth. Reg. 2.00 ..... 1.69

HOSE

English hand made all wool, diamond pattern. Regular 1.95. To clear 1.50

BOYS' GOLF HOSE

Wool. Penman make 55c

New Spring TOPCOATS

Raglan, fitted and slip on models. Greys, greens, brown, etc. .....

16.50 - 19.50 - 22.50

20% Discount on OVERCOATS

Final clearance of all coats in stock.
Regular 18.50. Less 20% 14.80
Regular 22.50. Less 20% 18.00

SHIRTS

2 collars or collar attached. Regular 1.55 range. Sizes 14 to 19 ..... 1.39

BOYS' SUITS

All wool, long pants. Sizes 28 to 33 ..... 6.50

EXTRA PANTS 2.69

COMBINATION UNDERWEAR

Men's spring needle knit. Short or long sleeves, long legs. Suit 1.00

THE V. A. SELKIRK MEN'S SHOP 325 George Phone 4944

NORWOOD AND TWEED CAPTURE TRENT VALLEY LEAGUE GAMES

Tweed Terriers Hand Madoc 10-4 Trimming

TWEED, Feb. 22 (ENS).—Snapping out of a three-game slump on Wednesday night, Tweed Terriers checked the Madoc team into the ice and hammered home a 10-4 trouncing. In the first period the Terriers grabbed a 3-2 lead. Madoc opened the scoring with Akey being the marksmen. The Terriers romped right back to tally two quick counters, with Elsbury taking a pass from Tummon for the first, and Wagar banging in a rebound from Orr. Akey tied the count. Wagar tallied his second goal of the evening on a three-way pass from Wagar and Elsbury. No penalties were handed out in this frame..

In the second, Heyworth tied it again. Wagar taking a pass from Courneyea scored. Elsbury went on a solo to bang in a drive past Martin for the fifth for the home team, and Wagar then took another three-way pass from Elsbury and Courneyea. Embury rapped in a long drive. This goal was disputed by the Terriers claiming an offside; however, the referees allowed the score to stand. Heyworth tallied the freak goal of the evening, shooting a high drive from the blue line, which hit the screen and dropped down on Reeves' back into the nets.

In the last period, the Terriers checked Madoc down and tallied four themselves. Keller in stopping a drive at the blue line received a hard drive in the face which sent him to the dressing-room for repairs. Wagar and Elsbury scored, and then Elsbury took a pass form Wagar and Courneyea to rap in the Terriers' ninth goal of the game. Courneyea, the flash of the right wing on the Terriers' line-up, and playmaker for Elsbury and Wagar, tall'ed the last goal of the period on a three-way pass from Wagar and Elsbury.

The linueps:

Madoc — Goal, Martin; defence, Embury, Hawthorne; centre, Keller; wings, Akey, Heyworth; subs., F Stewart, Gilman, Cooey, G Stewart, Kirby, Gilman.

Tweed — Goal, Reeves; defence, Tummon, Orr; centre, Wagar; wings, Courneyea, Elsbury; subs, Woodcock, Leal, Arber, Marsh, Long.

Star Junior

SID CRAIG

Leading the Colts in their junior playoff with Oshawa Bees here Friday night will be Sid Craig (above), captain and scrappy but highly effective local forward.

Fate Of Red Sox All On Pitchers

SARASOTA, Fla., Feb. 22.—(AP)—Just how far Boston Red Sox get in the 1940 American League pennant chase, Manager Joe Cronin believes, depends entirely on the pitching staff.

As for the rest of the lineup, which will include young Dominic Dimaggio, the Red Sox boss and shortstop says it's "all set."

"With fellows like Jimmy Foxx, Bobby Doerr, Ted Williams, Jim Tabor, and Roger Cramer, we have plenty of powers," Cronin explained.

"Everybody said Bill Butland and Herbie Hash of Minneapolis were the best looking pitchers in the minors last year," the Boston pilot recalled, "and we've got them both. Lefty Grove appears able to go on forever, and we're counting on him again."

Hear
HON. EARL LAWSON, K.C.
Speak On
National Government
Friday, Feb. 23rd
4.15 TO 4.30 P.M., (EST)
Tune CBC or Associated Stations To Which You Listen

Norwood Midget Squad Loses In Playdowns

HAVELOCK, Feb. 22.—(ENS)—Norwood were eliminated from the Ontario Amateur Midget Association playdowns when Trenton copped a close 3-2 victory over them last night at the Norwood arena. The visitors took the round 10 to 9, the initial game of the home-and-home series having resulted in a 7-all tie.

Outplaying their opponents for the better part of the match, the homesters were clutchnig a 1-0 margin going into the final canto. After eight minutes in this session Lamorre tallied the tieing goal from a scramble, and then a penalty to Hamilton of Norwood for tripping spelled complete disaster for the locals. In the short space of those two minutes the visitors slipped home a pair of counters, Lamorre notching the second and giving Richards a pass for the third. On his return, Hamilton retaliated for another Norwood goal, but further efforts on their part were upset by the superb netminding of Anderson in the visitors' cage.

Trenton held a slight edge early in the initial stanza, Norwood strengthening towards the halfway point when Hamilton tallied unassisted. There were no penalties this session which was fast and wide-open. In the middle frame the visitors failed to get organized while Norwood was short-handed, Hubbel getting the nod for tripping Schensel. Johnson and Rosenplatt went off together for mixing it and a later penalty to Davis of Trenton gave the homesters the odd-man advantage. Several attempts were thwarted by Anderson. Norwood had the best of the play at the start of the third, and were bidding fair to increase their count when Lamoore turned tables by deadlocking the score. This apparently inspired the visitors to greater effort, and Hamilton's penalty further lended them to victory. The teams:

Trenton: Goal, Anderson; defense, Wiggins, Davis; centre, Filion; wings, Lamorre, Richards; alternates, Schensel, Langman, Allison, Buck, Rosenplatt.

Norwood: Goal, Parcells; defense, Jamieson, Hamilton; centre, Johnson; wings, Cole, Rogers; alternates, Pollock, Rusaw, Nelson, Scriver, Hubbel.

Referee,—C. Ingles, Trenton.

Fights

By The Associated Press

Providence, R.I. — Al Mancini, 126¼, Providence, stopped Paul (Tennessee) Lee, 125¾, Memphis (9).

Raleigh, N.C.—Ken Overlin, 162¼, Washington, D.C. outpointed Enzo Iannozzi, 160¾, Italy (10).

Wrestling

By The Associated Press

Boston—Maurice (The Angel) Tillet, 276, France, defeated Bob (Bibber) McCoy, 240, Cambridge, Mass. Straight falls.

St. Louis—Bronko Nagurski, 235, International Falls, Minn. threw Lou Thesz, St. Louis 30:19.

Pittsburg—Jim Londos, 200, threw Frank Sexton, 230, Columbus, O., 37:16.

Norwood Grabs 6th Straight Beats Bata 5-3

NORWOOD, Feb. 22—(ENS).—Unbeaten in the second half of the Trent Valley League schedule, the hustling Norwood Hornets chalked up their sixth straight victory with a 5-3 decision over the flying Batas from Frankford, in a fast, clean tussle last ight at Norwood arena.

Holding grimly to the top rung of the T.V.L. ladder, Alex Kempt's squad have dropped only one game in their last fifteen encounters. The leaders take a brief rest now before entering a crucial part of the remaining schedule. Their next game will be in Campbellford on Monday evening, and the closely contending Sunocos will be back in Norwood on Wednesday. These two tilts will have a decided bearing on the final T.V.L. standing.

Wide-open practically all the way, last night's tussle provided plenty of work for both goalies, Rogers of Frankford in particular was a mighty busy gent as he endeavored to protect his citadel from enemy thrusts. He and McMaster of the homesters robbed players of almost sure goals, on numerous occasions.

Holding an edge in the early part of the initial canto, Norwood kept up a sustained ganging attack until Richardson finally counted their opening goal at the eight minute mark. Their lead was short-lived however for Meyette combined with Reid to tally less than a minute later. Reid, Batas speedy centre, banged in a second.

The Batas forechecking style of hockey kept the Hornets thoroughly disorganized during the first half of the middle frame. The locals finally broke loose, however, and W. Rogers batted home a rebound from Brady's shot, for the tieing counter, with Rogers sprawled beside the cage. Less than a minute afterwards Hornets again took the lead. Hill notching this one with Rothwell assisting. W. Rogers was gated for tripping Guay, and Rothwell drew a penalty for boarding Reid just as this session ended.

Norwood held the fort until Rothwell returned in the final stanza, and then increased their margin when the latter combined with Hill for their fourth goal. Hill also made the play for a marker by Pep Rogers five minutes later. Reid and O'Leary went off together for roughing it and just as they returned, Pollard combined with Reid for Frankford's third and final counter. The visitors enjoyed the odd-man advantage in the last minute and a half of play, with O'Leary again parked in the cooler.

Outstanding for both teams of course were their respective goalies. Most of the locals turned in a good game, with Hill, Brady, Rothwell and Aboud being exceptionally good. For the losers, Reid, Stojan, Dore Pollard and Guay were most effective. The teams:

Frankford: Goal, Rogers; defence, Stojan, Dore; centre, Reid; wings, Meyette, McDonald; alternates, Guay, Pollard, Foster.

Norwood: Goal, McMaster; dedefence, Rothwell, Webb; centre, G. Puffer; wings, N. Rogers, Hill; alternates, Aboud, Brady, O'Leary, Richardson, W. Rogers.

Referees: H. Finnegan, Frankford; R. Ennis, Norwood.

Remember When—

Norway's Sonja Henie won her 10th — and last — world figure-skating championship four years ago today. Fresh from her Olympic triumph in Germany, she performed at Paris and outclassed a field of 16 rivals representing nine nations. Present holder of the title is England's Megan Taylor, who defended the crown successfully last February at Prague.

U.S. Ice Queen

Jean Tozzer, 19-year-old Boston girl, retained her title as Queen of American ice by winning the singles championship at Cleveland and also the doubles championship with Bernard Fox, of Boston.

Fenske Proves Right to Title Of "America's Best Miler"

Charles (Chuck) Fenske, of Wisconsin, proves his right to succeed Glenn Cunningham as the outstanding miler of the United States, as he flies to a 4 minute 7.4 second triumph in the 29th Baxter mile at New York Athletic Club games in Madison Square Garden. He is shown leading the pack around the turn into the home stretch. Lou Zamperini, of California, is trailing him in second place, and Glenn Cunningham and Gene Venske, fight for third—with Gene getting it.

Hockey Record

(By The Canadian Press)

INTERNATIONAL-AMERICAN

o-Syracuse 3, Pittsburg 3
Philadelphia 4, Indianapolis 2

AMERICAN ASSOCIATION

Minneapolis 2, Omaha 1

O.H.A. SENIOR

Hamilton 13, Galt 7
St. Catharines 2, Port Colborne 1

MICHIGAN-ONTARIO

London 4, Windsor 1

U.S. EASTERN AMATEUR

Baltimore 3, New York 0

O.H.A. INTERMEDIATE "B"

Waterloo 8, Galt 4
Whitby 10, Port Hope 2
Whitby wins round two out of three.
Listowel Battery 4, Arthur 3
Preston 3, Elora 2
Seaforth 3, Tavistock 2

O.H.A. JUNIOR "B" AND "C"

Barrie 4, Toronto Kingsway 2
Preston 4, Caledonia 1
Hanover 9, Kincardine 5
Brantford 8, Woodstock 4
Cobourg 5, Lindsay 4
Penetang 5, Collingwood 3
Oshawa at Peterborough—Friday.

ONTARIO JUVENILE.

Oakville 7, Etobicoke 3.
Barrie 10, Waubaushene 3.
Picton 4, Wellington 3.
Peterborough Grads 1, Peterborough St. Peter's 3.
Clinton 6, Goderich 3.
Haliburton 5, Minden 1
Thorold 5, Grimsby 2.

ONTARIO MIDGET.

Lindsay 2, Port Perry 2.
St. Catharines 2, Port Dalhousie 0
London 2, Ingersoll 0.

ONTARIO BANTAM.

London 9, Ingersoll 2.

COLLEGE INTERMEDIATE.

Varsity 11, McMaster 4.

CENTRAL ONTARIO

Dundalk 5, Flesherton 1

ALBERTA SENIOR

Olds 13, Drumheller 5.
Lethbridge 6, Edmonton 3.
Turner Valley 6, Coleman 1.

CITY CHAMPIONSHIP

Goodyears 4, Varsity 0.

PORCUPINE LEAGUE.

Dome 4, Buffalo-Ankerite 4.

N.O.H.A. INTERMEDIATE.

North Bay Macs 7, N.Liskeard 4

QUEBEC SENIOR

Ottawa 5, Royals 5.
Verdun 7, Concordia 4.

QUEBEC PROVINCIAL

Lachine 5, Verdun 2.

UPPER OTTAWA SENIOR

Smith's Falls 7, Carleton Place 5.

N.B.-P.E.I. INTERCOLLEGIATE SENIOR.

Univ. of New Brunswick 3, Mt. Allison Univ. 2.

NORTHERN NEW BRUNSKICK SENIOR

Chatham 3, Campbellton 5.
Best of three games final series tied 1-1.

NEW BRUNSWICK SENIOR

PLAYOFFS, Second Round

Saint John 6, Moncton 8
First of two games total-goals series.

EASTERN QUE. INTERMEDIATE.

Quebec 7, Three Rivers 3.
Quebec wins best-of-five game series 3-0.

Riversides Whip Zion Hill 4-0

TWEED, Feb. 22 (ENS). — In the second game of the Centre Hastings League finals, Glen Ross Riversides trounced the Zion Hill Irish Terriers 4-0 on Tuesday night, before a packed house. The series now stands tied at one game each.

The game was fast and clean, with Referees Hulin and Wallace handing out only one penalty. Within the first five minutes, Armstrong was chased for a trip, and while playing a man short Glen Ross forced the play, and Gerry Fraser tallied the first counter. R. Pyear was responsible for the second goal at the close of the first period.

The Zionites were the aggressors throughout the second period, but were unable to beat Hagerman in the Glen Ross nets. The period featured close and heavy checking, with tempers flaring in spots.

G. Pyear put the Riversides three up in the opening of the third period, banging in a pass from Doug Martin, while H. Hagerman scored the final tally of the game with only six minutes left of play.

Martin Hagerman, the two Pyears and Fraser were stalwarts for the Riversides, while Dickey, Brough, and Simms were the standouts for the Zionites

Glen Ross — Goal, B Hagerman; defnece, Brooks, Fraser; centre, Martin; wings, G. Pyear, R. Pyear; subs., H. Hagerman, Armstrong, MacDonald, and Brown.

Zion Hill — Goal, Gifford; defence, Bedford, Dickey; centre, Brough; wings, Ketcheson, Faulkner; subs., Simms, Tummon, Ray, and Sills.

Referees—Wallace and Hulin.

Aces Of Golfdom New Orleans Bound

NEW ORLEANS, Feb. 22.—(AP)—Golfdom's stars converged on New Orleans today for the $10,000 open tournament, one of the richest on the wintercircuit. About 175 competitors are expected in the 72-hole event beginning tomorrow.

Byron Nelson, United States open champion, was among the many who turned out for practice rounds yesterday. He got a one-under-par 71. Tony Long of Inwood, Ill. got the low practice score of 70.

Toronto Rookies Do Scoring For Pittsburg

(By the Canadian Press)

SYRACUSE, Feb. 22. — Three rookies, property of Toronto Maple Leafs, can take a good share of the credit if Pittsburg Hornets reach the International-American Hockey League playoffs. And the Hornets look as though they'll make the grade.

The rookies are Billy Taylor, Don Metz and Hank Goldup, the former a member of Oshawa Generals' Memorial Cup champions last season and the latter two members of Toronto Goodyears, finalists in the Eastern Canada amateur playdowns.

Taylor, Metz and Goldup each scored a goal last night as Hornets tied Syracuse Stars 3-3 to keep their three point lead over the Stars in the western division lead. Meantime the western leaders, Indianapolis Capitals, bowed 4-2 to Philadelphia Ramblers in the only other game of the night.

Taylor and Goldup helped Metz on Pittsburg's first goal, Goldup got the second on a penalty shot and Taylor nabbed the third to even the score after Syracuse had taken a 3-2 lead on a pair of goals by Klein and one by Bennett.

Lude Wareing scored two goals for the Ramblers to lead them to their first victory of the season over the Capitals. Hugh Gustafson and Herb Foster netted the others with the Indianapolis goals going to Ronnie Hudson, the league's leading scorer, and Bill Thomson.

ROBBERS HAD TO STOOP

Robbing his employers, John Samson of Glasgow, Scotland, wanted to pretend he had been attacked and the money stolen, but the friend who was to hit him over the head was to small and Samson had to stoop down to receive the blow, according to witnesses at his trial.

Regent TO-DAY - FRI.
2.30 - 7.00 - 8.30
DOUBLE FEATURE PROGRAM
"DEAD END" GIRLS
in a world without men..
ALEXANDER KORDA presents
"PRISON without BARS"
CORINNE LUCHAIRE
The Greatest Star Find in Ten Years
A Shock Drama of Girls Marked "BAD" By A Decent World!
ADDED HIT
The "Jones Family" in "DOWN ON THE FARM"
COOLED COMFORT
COMING
Bette Davis in "THE OLD MAID"

CAPITOL
TODAY
Come to—
BALALAIKA CAFE
Dine
Dance
BALALAIKA
where there's wine, women and song
starring
NELSON EDDY
ILONA MASSEY
CHARLIE RUGGLES • FRANK MORGAN • LIONEL ATWILL
C. Aubrey SMITH • Joyce COMPTON • Dalies FRANTZ
Glorious musical romance to rival "Naughty Marietta"
Directed by Reinhold Schunzel
ADDED TREATS!
Colored Cartoon
"ONE MOTHER'S FAMILY"
and Capitol News
Revival Feature
TO-NIGHT at 11 p.m. Only
"STAND UP AND FIGHT"
Wallace Beery — Robert Taylor

TO-DAY FRI. SAT. CENTRE CONT. DAILY FROM 1.30
THE BIGGEST HIT THAT EVER HIT TOWN!
The funniest plot...the best songs...the most beautiful girls...plus the one and only Jack Benny!
"MAN ABOUT TOWN"
A Paramount Picture with
BINNIE BARNES
PHIL HARRIS
BETTY GRABLE
"ROCHESTER"
Directed by Mark Sandrich
BENNY LAMOUR ARNOLD
PLUS FEATURE NO. 2
George O'Brien
In An Exciting Drama of the West—
"ARIZONA LEGION"
Added Treat—"Mickey's Rival" - Walt Disney Cartoon

RADIO PROGRAMS

The programs listed are printed as issued by the stations and are subject to change.

Thursday

(Afternoon E.S.T.)

4.45 P.M.
Widder Brown, WJZ
Smilin' Ed McConnell, WABC
News, CBL
Book of the Week, WGN

5.00 P.M.
Sketch by Kathleen Norris, WABC
Dorsey's Orchestra, WJZ
Girl Alone, WEAF

5.15 P.M.
Johnson Family, WOR
Midstream, WEAF
Billy and Betty, WABC
Ireene Wicker, stories, WJZ

5.30 P.M.
Jack Armstrong, WEAF
Bud Barton, WJZ
Song for To-day, CBL
It Happened in Hollywood, WABC

5.45 P.M.
Closing Stocks CBL
Little Orphan Annie, WOR
Scattergood Baines WABC
Tom Mix, WJZ

(Evening E.S.T.)

6.00 Evening
The Guest Book WEAF
Edwin C. Hill, WABC
Musical Bits, WJZ

6.15 P.M.
Listener's Corner, WJZ
News Bulletin, CBL
Sports Review WABC

6.30 P.M.
Dance Orchestra, WEAF
Johnny Magee's Orch., WJZ
H. V. Kaltenborn, WABC

6.45 P.M.
Li'l Abner, WEAF
Lowell Thomas, WJZ
European News, WABC
Salon Orchestra, CBL

7.00 P.M.
Amos 'n Andy, CFRB
Easy Aces, WJZ
Fred Waring, WEAF

7.15 P.M.
Waltz Serenade, CBL
Santa Anita, Derby, WABC
I Love a Mystery, WEAF
Lost Persons, WJZ

7.30 P.M.
One of the Finest, WJZ
Caro Lamoreaux CBL
Vox Pop, WABC
All-Star Revue, WEAF

7.45 P.M.
Inside of Sports, WOR
Parents in Their Native Haunts, CBL
Topicalities, CBL

8.00 P.M.
George Jessel Program, WEAF
Musical Americana, WJZ
Ask-It-Basket, WABC
Miss Trent's Children, CBL

8.30 P.M.
Grenadier Guards Band, CBL
Joe Penner, WJZ
Strange As It Seems, WABC
Those We Love, WEAF

9.00 P.M.
Bowes' Amateurs (CBS) CFRB
Amer. Composers' Concert, WJZ
Good News of 1940, CBL

9.30 P.M.
Town Meeting of Air, WJZ

10.00 P.M.
Glen Miller's Orch., WABC
Kraft Music Hall CBL

10.30 P.M.
Remember the Met., WJZ

11.00 P.M.
Paul Sullivan, news, WABC
Newscast, CBL

11.15 P.M.
Star Dust CBL
Hoagland's Orchestra, WABC

11.30 P.M.
Barnet's Orchestra, WEAF
Stag Party, CBL
Dance Orchestra, CFRB

12.00 MIDNIGHT
Stabile's Orchestra, WABC
Count Busie's Orch., WJZ

Friday

(Morning E.S.T.)

8.30 A.M.
Morning Devotions, CBL
Gene and Glenn, WEAF
Musical March Past, CBM

8.45 A.M.
Harvey and Dell, WJZ
Gospel Singers CFRB

9.00 A.M.
Breakfast Club, CBL
Woman of Courage, WABC
Happy Jack, WBEN
Woman of To-morrow, WJZ

9.15 A.M.
School of the Air, WABC
Band Goes to Town, WEAF

9.30 A.M.
Three Romeos, WEAF
Breakfast Club, WJZ

9.45 A.M.
Gospel Singer, WEAF
Bachelor's Children, WABC

10.00 A.M.
The Man I Married, CBL
Pretty Kitty Kelly, WOR
Thunder Over Paradise, WJZ

10.15 A.M.
Myrt and Marge, WABC
John's Other Wife (NBC) CBL
Tala Day Is Ours, WJZ

10.30 A.M.
Mary Marlin, WJZ
Just Plain Bill (NBC) CBL
Hilltop House, WJZ
Keep Fit to Music, WGN

10.45 A.M.
Metcalf's Choir Loft, CBL
Woman in White, WBEN
Stepmother, WJR
Midstream, WJZ

11.00 A.M.
David Harum, WEAF
Short Story, sketch, WABC
Cavalcade of Drama, CBL

11.15 A.M.
Buckeye Four, WOR
Dr. Malone, WJZ
Road of Life, WEAF

11.30 A.M.
Big Sister (CBS) CFRB
Against the Storm, WEAF
Berch Song Club, WJZ

11.45 A.M.
Guiding Light, CBL
Aunt Jennie's Stories, WABC
Radio Garden Club, WOR

(Afternoon E.S.T.)

12.00 NOON
The Balladeer, CBL
Kate Smith's Chats, WABC
Meet the Artist, WJZ

12.15 P.M.
The O'Neills, WBEN
When Girl Marries, WABC
The Vass Family, WJZ
News, CBL

12.30 P.M.
Farm Broadcast, CBL
Dr. Daniel Poling, WEAF
Helen Trent, WJR

12.45 P.M.
Our Gal Sunday, WJR
Carters of Elm Street, WEAF

1.00 P.M.
Spinning Wheel Singers, WEAF
Happy Gang, CBL
The Goldbergs, WJR

1.15 P.M.
Life Can Be Beautiful, WJR
Ellen Randolph, WEAF
Chase Twins, WJZ

1.30 P.M.
Paul Martin's Music, CBL
Fed. of Woman's Clubs, WEAF
The Right to Happiness, CFRB WEAF

1.45 P.M.
Road of Life, WABC
Hollywood News Girl, WEAF

2.00 P.M.
Donald Novis, CBL
Betty and Bob, WHAM
Music Appreciation, WJZ

2.15 P.M.
Grimm's Daughter, WHAM
Joyce Jordan, WABC

2.30 P.M.
Your Family and Mine, WABC
Valiant Lady, WBEN

2.45 P.M.
Betty Crocker, WEAF
My Son and I, WABC

3.00 P.M.
Orphans of Divorce, WJZ
Mary Marlin (NBC) CBL
Society Girl, WABC

3.15 P.M.
Ma Perkins, WEAF
Amanda of Honeymoon Hill, WJZ
Golden Gate Quartet, WABC

3.45 P.M.
Guiding Light, CBL
Richard Maxwell, WABC
Between Book-ends, WJZ
Vic and Sade, WEAF

4.00 P.M.
National Federation of Business & Prof. Women, WABC
Backstage Wife, WEAF
Club Matinee, CBL

4.15 P.M.
Men Behind the Stars, CFRB
Stella Dallas, WEAF
Rotary Observance Week, WGN
Romance of Lady Dancers, CBL

4.30 P.M.
Manhattan Mother, WABC
Lorenzo Jones, WEAF
Vic and Sade, CBL

Radio Log

	M.	Kc.
CANADIAN CORPORATION		
CBL	357	840
CKCL	517	580
CBM		1050
CBO		880
COLUMBIA SYSTEM		
WABC	349	860
CFRB	435	690
WJR	400	750
WGR	545	550
MUTUAL SYSTEM		
WOR	422	710
WLW	428	700
WGN	416	720
NATIONAL (Blue Network)		
WJZ	396	760
WBAM	261	1180
NATIONAL (Red Network)		
WBEN	333	900
CBL	357	840
WEAF	454	660

Church At Emily Has Fine Year

EAST EMILY, Feb. 22 (ENS).—The annual vestry meeting of St. John's Anglican Church was held on Thursday evening. Rev. Mr. Johnson opened the meeting with prayer. Miss Helen Parker acted as vestry clerk.

The wardens appointed for the ensuing year are: Herbert Parker, people's warden, and Eric Blackwell rector's warden.

The reports of the different organizations were given, all showing a good balance in hand.

Moved by Mrs. H. Parker and seconded by Mrs. R. Dunlop, that Rev. Mr. Johnson write Mrs. W. Magee a letter of appreciation on behalf of the church for her services as organist. W. Magee was appointed to attend the Synod.

The auditors for the meeting were Mrs. R. Dunlop and Miss Mildred Magee.

Rev. Mr. Johnson in his remarks thanked the people for their co-operation in the past year, and also thanked the officers in the different activities of the church for their help.

The meeting was brought to a close with prayer.

W. A. Session.

The W.A. meeting was held at the home of Mrs. Walter Magee on Wednesday afternoon, with the president, Mrs. H. Parker, in the chair.

Following the opening exercises a quilt was quilted. Some Red Cross work was distributed. A dainty lunch was served by the hostess. It was decided that a special work meeting would be held the last of the month.

Mrs. H. Bradley of Omemee spent Tuesday visiting with Mrs. Fred Magee.

MORE ABOUT—
Henry Forecasts
(Continued from Page 1)

spending spree ahead of the election that will likely come in 1941."

Mr. Henry said he felt sorry for Premier Hepburn delivering the budget address because in an atmosphere of gloom over finances, the Premier was obviously unhappy. The budget with its $5,000,000 tax boost and its prophecy of a surplus, however, was supposed by the Premier to tell the House things wouldn't be as bad next year.

Loss Of Control?

But said Mr. Henry, every government speaker was challenging the opposition to say how expenditures could be cut. It was an admission of the government's loss of control over the spending machine it had begotten.

There was cross fire between Mr. Henry, Premier Hepburn and Provincial Secretary Harry Nixon over the number of men customarily employed on Ontario highways in election years. The exchange went back to 1923 before Mr. Henry resumed his main theme.

Mr. Henry said Mr. Hepburn was gradually getting back to the accounting principles followed by his predecessors in office. He now objected to federal grants disbursed through the province being included in the gross total of provincial expenditures.

Every year of the Hepburn administration had seen an increase in expenditure. Government members felt there was no room for retrenchment. New taxes were imposed annually in an effort to balance the budget.

It was a wonder that motor licence fees were not increased this year in order that they might be reduced next year when an election may be anticipated. It was a wonder the premier didn't reimpose an amusement tax and wipe it out next year.

Mr. Henry urged some government member to go into various government departments and find the totals paid in car allowances. The figures couldn't be obtained by an opposition member. This might answer Liberal criticism about motor car allowances to ministers in the former Conservative government.

Some Credit Due.

There was commendation due the Department of Municipal Affairs for aiding a municipal debt reduction, said Mr. Henry, but it hardly becomes the government to take credit for all municipal debt cuts when 85 per cent of total reduction was caused by the normal maturities of debentures.

Premier Hepburn asked if Mr. Henry would concede that many municipalities had been saved from bankruptcy by reason of the Provincial government assuming burdens formerly borne by the municipalities. Mr. Henry refused the concession.

Expenditures on highways were being reduced, said Mr. Henry, and why couldn't the other departments follow suit. Probably the truth was highways expenditures were being saved for election year.

There was reason for four lane highways in some places, said the former premier, but there was no justification for a four lane highway east of Woodstock nor near the site of an international bridge in Eastern Ontario. Highways Minister McQuesten was in the hands of a bunch of ambitious engineers.

"You appointed most of them," said Mr. McQuesten. "And I watched them, too," said Mr. Henry.

Health Minister Harold Kirby was "in the hands of a bunch of aggressive doctors who spend their nights as well as their days devising ways to spend more money," charged Mr. Henry.

More information should be given the public immediately concerning the projected treaty with the United States for the St. Lawrence Seaway, Mr. Henry urged.

"As far as we know the Premier confesses ignorance," he said.

Premier Hepburn said that Dr. T. H. Hogg, Hydro chairman, was negotiating for Ontario and that as far as he (Premier Hepburn) knew there was not even a tentative agreement. If there were, it would be before the cabinet for ratification. When Hydro engineers had completed their negotiations the cabinet would consider it.

Protection For The Farmer

Farmers have as much right to have their profits protected in war production as has industry, said Farquhar Oliver (U.F.O. South Grey South).

"I'm not prepared in the name of patriotism to see farmers go down lower and lower in the economic scales while industry sits behind double doors protected by the government," he said.

Mr. Oliver deplored the "disparity" between the prices of farm and manufactured goods, the margin was growing wider. Agriculture was compelled to meet the challenge of war time productions needs with no national organization to speak for it. On the Federal Bacon Board was a representative of the Packers, but no representative of Ontario's hog producers. The chairman came from the Saskatchewan wheat fields.

The Hepburn administration had done much for the farmers and he would vote for the budget, said Mr. Oliver. Not until the present government reduced service charges and granted rural services for two customers a mile, had Hydro power become generally available in rural Ontario.

Mr. Oliver complained of what he saw as a discrimination against farmers. The recently-applied eight per cent sales tax on domestically-consumed Hydro was a burden to farmers because on the farm much power was used for other than domestic purposes. In the cities the tax did not apply to industrial power, but the power the farmer used in his barn, for grain chopping and for other commercial purposes was taxed.

Ottawa To Blame

Hydro Commissioner W. L. Houck said the Commission had done everything humanly possible to have Ottawa lift the tax on power used on farms for other than domestic purposes but "we received no consideration at all." The average domestic light bill in the cities was less than $2 a month, but of 110,000 rural users, the power bill for more than 53,000 average more than $2 a month.

Mr. Houck said the commission had urged Ottawa to exempt from taxation any power in excess of $2 worth that might be used by a rural consumer.

Conscious of what the government had done for them, rural people would not cry "bandit" because the provincial subsidy to municipalities was being reduced half a mill, said Mr. Oliver. They thought that over a period of years the government had done well by them and now that difficult times were here, they were prepared to share the burden.

"The budget is a real effort at honest financing in difficult times," concluded Mr. Oliver.

Attacks Eric Cross.

William J. Stewart (Cons. Toronto-Parkdale) censured Hon. Eric Cross, Minister of Municipal Affairs, for uncomplimentary references to Toronto. Toronto, said Mr. Stewart, desired to live as a good neighbor to the rest of Ontario and wanted nothing that wasn't rightfully its due.

The Ontario Liquor Control Board should be renamed the Liquor Sales Promotion Department, said Mr. Stewart. He urged an appeal be provided against the chief commissioner's rulings in respect to the issuance of beverage room authorities. Some judicial body should hear such appeals.

Speeding toward prorogation, the House cleared many bills through second readings and saw two of the most contentious measures of the session dropped by the government and referred to a select committee that is to investigate Ontario judicial procedures.

Through committee stage without debate, the measure to increase provincial taxes on corporation incomes had smooth sailing with the only changes being technical ones sponsored by the government. Third reading will be given the measure to-day.

Bills for abolishing grand juries and reducing the number of jurors in county court civil actions from 12 to six were dropped by Attorney-General Conant. Determined opposition had met both bills from Conservative Leader George Drew when they were originally called for second reading.

Mr. Conant while maintaining that the purpose behind the bills was good, assented to Col. Drew's proposal for committee scrutiny of them.

MORE ABOUT—
Canada's Effort
(Continued from Page 1)

1914.

Details War Effort

Details of the government's work since last September were provided as Mr. Mackenzie King recounted how the British commonwealth air training plan was undertaken, an army division sent overseas, another put in training in Canada and two army co-operation air squadrons organized to work with the divisions.

Work on the home front was reviewed and he said the interests of the farmer and consumer were being guarded. The Prime Minister again emphasized the necessity of national unity which he said made possible the war effort. The two were inseparable.

Five other Liberal cabinet ministers spoke last night, and the Social Credit party made an appeal throught Premier Aberhart of Alberta and John Blackmore, leader of the federal Social Credit group. There were no outstanding Conservative or Co-operative Commonwealth Federation speeches.

Continuing his campaign in Western Ontario, Agriculture Minister Gardiner addressed audiences at Kincardine and Chesley and said he did not think Canada could produce enough hogs to fill the contract with Great Britain, calling for 5,600,000 pounds of Wiltshire sides (hams and bacon) weekly.

He urged his audience at Kincardine, mostly comprised of farmers, to produce more hogs.

Bonus For Farmers

Mr. Gardiner answered criticism over importation of hogs from the United States. He said Canadian farmers can not meet Canada's allottment for Britain. The war comes first, and Canadians may have to consume American pork, so long as Canadian bacon is needed overseas.

Admitting it costs two cents a pound more to produce hogs and takes a month longer to finish them in summer time, when they will be most needed as supplies for fighting forces, the Agriculture Minister said the department will bonus Canadian farmers to that extent.

One reason for sending Canadian bacon to Britain in such quantities is a desire to hold the British market when the war is over. No fixed price has been set by the department for the farmer, because at present the fixed price would have to be less than the packers are now paying.

Had the Liberals been "time servers" and "office seekers" they would have found an excuse to stay in power, Hon. Norman McLarty, Minister of Labor ,said at the Simcoe North party nominating convention at Stayner.

The convention chose Duncan Fletcher McQuaig, Barrie solicitor, and member of the last parliament, to seek re-election.

Mr. McLarty said that if the Liberal government had been looking for an excuse to remain in office, "we would have done what the Conservative party did in the last war, overstayed our trusteeship."

The labor minister noted the unanimity with which Canada entered the war, because, he said, for a quarter of a century the prime minister or Justice Minister Lapointe had been cultivating Canadian unity.

"If anything more was needed to indicate unity it was the Quebec election of Oct. 25," said Mr. McLarty.

Crerar Steps In

Hon. T. A. Crerar, Minister of Mines, described as "base calumny" Conservative charges that the Liberal government was not wholehearted in Canada's war effort.

Addressing a meeting of the Peel county Liberal Association at Brampton, Mr. Crerar said that such charges "regardless whether they are made by responsible individuals, are interpreted by neutrals and by the enemy as a sign of weakness."

"I have heard charges that Mr. Mackenzie King is not wholehearted in this war," he said, "I have only this to say. I have never heard any baser calumny uttered in respect to any man in public life in Canada."

The minister said Canada was fighting for her existence and urged Canadians to co-operate "as never before" to ensure the defeat of Hitlerism.

From Edmonton over a national network broadcast, the Social Credit chiefs urged voters to nominate candidates who are independent of party machines. They said the 1935 Alberta election was won by Social Credit through such independent nominations.

Mr. Aberhart said Canadians could never hope to get results from either old-line parties, controlled indirectly by the money powers, and nothing could be expected from the C.C.F.

Hon. Jamees A. MacKinnon, minister without portfolio who is leading the Liberal campaign in Alberta, spoke from Edmonton over a provincial network and said the Dominion government acted efficiently and to the fullest extent in the conduct of the war.

MORE ABOUT—
Financial Ruin
(Continued from Page 1)

nanced the first six months of the war, the finance minister pointed to four evidences of strength:—

1. Steadily growing subscriptions for national armament bonds;
2. An increase in savings bank deposits over withdrawals;
3. The low bank rate;
4. Maintenance of the gold reserve at almost the level at the start of the war despite heavy buying abroad.

The reserves of gold and foreign exchange have been maintained largely by the "inflow of capital which began in November, 1938, and has continued since September, 1939," Reynaud said.

Reynaud said an average of 8,000,000,000 francs (about $179,600,000) worth of armament bonds were sold during December and January compared to 2,200,000,000 francs (about $49,390,000) in September and 5,300,000,000 francs (about $118,985,000) in October.

MORE ABOUT—
Nazis To Demand
(Continued from Page 1)

on insistance of Great Britain and France.

Much Hinges On Talks

The German attitude toward Rumania and all southeastern Europe will depend on the outcome of Clodius' talks, these informed quarters predicted.

It was understood that a government decree banning the fuel which Germany needs for her machines of war had been issued—this in apparent contradiction to a recent oil export agreement with Germany.

The Rumanian ban was regarded in London as giving the Allies the edge in the competition for Rumanian oil.

Both Britain and France have pointedly informed Bucharest that they might be compelled to reconsider their guarantees of Rumania against attack if King Carol's regime favored Germany on oil.

Allied concern had been heightened by the fact British and French interests along with Netherlands and other foreign companies own 80 per cent. of the Rumanian oil industry and the Allies were confronted with the possibility that Rumania's new control board would levy against British and French production to fill Germany's needs.

An Important Item.

The importance of Rumanian oil to the German war machine is reported to have been stressed by German trade envoys in a declaration that increased shipments are "a matter of life and death" to the Reich and that Germany would be compelled "to seek other methods" if Rumania failed to fulfill her commitments.

Rumania is under agreement to ship about 30 per cent. of her 1940 production to Germany. Under the reported reorientation of the country's oil export policy, however, it was said that the necessity of building up Rumania's own reserves of oil against a possible wartime emergency impelled the ban on aviation gasoline.

Another factor which pleased the Allies was said to be the likelihood that Rumania, because of transport difficulties, would be unable to fulfill her 1940 commitments to Germany, as was the case in 1939.

Omemee

Mr. and Mrs. T. J. Parker of Peterborough spent Sunday at the home of their son and daughter-in-law, Mr. and Mrs. Fred Parker.

Mr. and Mrs. Sam Blakley left Saturday morning for their home in Red Deer, Alta., after visiting friends here.

Mrs. Harry Lamb was a guest of Mrs. Howden in Peterborough last week.

Mrs. H. Maher and two daughters Helen Marie and Muriel of Toronto were week-end guests of Mr. and Mrs. Fred Parker.

A party of young people motored from Harwood Saturday evening and enjoyed skating at the Omemee arena.

Cavan

Mr. and Mrs. Wilfred Reynolds and daughter Betty, Mr. and Mrs. James Paul, Ida, and Mrs. W. Gray, Cavanville, attended the funeral of Mrs. Charles Lawson at Orland on Sunday.

Mrs. J. D. Hunter is making an extended visit with her daughters, the Misses Hazel and Gwendolyn Hunter, Toronto.

Mr. and Mrs. E. H. Syer and Mr. and Mrs. Ray Syer were visitors in Peterborough on Saturday.

Miss Gladys Gerard and Mr. Jack Miller, Peterborough, were visitors of Mr. and Mrs. E. Lamb on Friday evening, coming on skis.

Mr. and Mrs. Wilfred Reynolds and Betty spent Sunday with her parents, Mr. and Mrs. N. Lamb, Millbriok.

Roseneath

Miss Lois Talling won the ladies' prize and Harry Down the gentlemen's prize at the progressive crokinole party sponsored by the United Church stewards and held in the town hall. Eleven tables were in play.

Walter Down of Cobourg and Elmer Down of Gold Springs visited their father, Harry Down, on Sunday.

L. E. Down and Bernard McCracken motored to Buffalo on Sunday to attend funeral services for the late George Hoover.

Miss Chrissie Waldie and nephew Floyd Brown of Grafton visited the latter's sister, Mrs. Melville Macklin, during the week.

Mr. Walter Gillety of Glacier, Alberta, is visiting his cousin, Alfred Braithwaite and Mrs. Braithwaite, also his nephew, Delbert Varcoe and Mrs. Varcoe.

Mrs. Allan Gillety, son Francis and daughter, Fern, of Atherly, were Sunday guests, also, of Mr. and Mrs. Braithwaite.

Mrs. John Murphy and Miss Nellie McHenry were called to Trenton on Monday owing to the death of a niece, Miss McHenry.

Miss Mary McGrath of Peterborough visited her parents, Mr. and Mrs. D. McGrath, on Sunday.

Mrs. Lily Turner of Peterborough is visiting her son George Turner and Mrs. Turner.

Cecil Roberts is leaving this week for a visit with relatives in Western Canada.

IMPROVE MEXICAN SERVICE

Better equipment and more efficient pilots for commercial airplanes is being urged by the Government of Mexico.

Youth Is Hurt By A Falling Tree

BANCROFT, Feb. 22—(ENS).—Struck across the chest by a falling tree, Alex. Wadsworth, 23, lies near death today.

Wadsworth, son of Frank Wadsworth of Monteagle Township, was cutting trees for Ernest Reeves, a neighbor, yesterday when the accident occurred, about five o'clock in the afternoon. Reeves' farm is about 15 miles northeast of Bancroft.

The falling tree caught Wadsworth across the chest and pinned him to the ground. He was cut loose and carried to the Reeves home, where he is being treated. Dr. S. S. Lumb of Bancroft, attending physician, said today there is only a slight hope for his recovery.

NELSON'S SPY-GLASS

EUTON, England—(CP).—A telescope which belonged to Admiral Lord Nelson and afterwards to Admiral Sir Thomas Hardy, his flag captain, was left by Annie Ethel FitzRoy, 79, to the Duke of Grafton, her cousin.

Round Trip Bargain Fares
FROM PETERBORO FEB. 23 - 24 - 25

OTTAWA $4.60 | MONTREAL $6.55 | QUEBEC $10.55

RETURN LIMIT—FEB. 26

FEBRUARY 22

St. John, N.B. $15.00 | Halifax, N.S. $20.00 | Yarmouth, N.S. $18.75

And Other Maritime Points

For full particulars consult Agents. Ask for handbill.

CANADIAN PACIFIC — POOLED TRAIN SERVICES — CANADIAN NATIONAL

FEBRUARY-MARCH are Danger Months!

Take extra care not to get run-down this time of year

FRESH YEAST to help digestion
VITAMINS for vitality
Let them ***BOTH*** help to reinforce your resistance

If you are feeling nerve-weary—troubled by little digestive upsets—now is the time to try adding the new Fleischmann's High-Vitamin Yeast to your daily diet.

Scientists say Fleischmann's High-Vitamin Yeast is so valuable in building people up because it gives you vitamins *together with* fresh yeast.

The fresh yeast *stimulates* slow digestion and *speeds up* the assimilation of food. Laboratory tests have shown this is an action of the *yeast itself* — entirely distinct from known vitamin action.

The vitamins are needed for steady nerves and vitality.

Only in Fleischmann's High-Vitamin Yeast can you get such an abundant supply of the 4 important vitamins, A, B_1, D and G, and *all* the vitamins of the amazing Vitamin B Complex.

Eat 2 cakes every day. See if it doesn't help *your* energy and resistance!

Let this Fresh Yeast give you *double* help

Fleischmann's HIGH-VITAMIN YEAST

Made in Canada

WOMEN
Here's amazing way to Relieve 'Regular' Pains

Mrs. I. C. Lyons writes: "I was underweight, had cramps, headaches and backache, associated with my monthly periods. I took Dr. Pierce's Favorite Prescription for, a while, gained strength, and was greatly relieved of these pains."

FOR over 70 years, countless thousands of women, who suffered functional monthly pains, have taken Dr. Pierce's Favorite Prescription over a period of time—and have been overjoyed to find that this famous remedy has helped them ward off such monthly discomforts.

Most amazing, this scientific remedy, formulated by a practicing physician, is guaranteed to contain no harmful drugs—no narcotics. In a scientific way, it improves nutritious assimilation; helps build you up and so increases your resistance and fortifies you against functional pain. Lessens nervousness during this trying period.

Don't suffer one unnecessary moment from such monthly discomfort. Get Dr Pierce's Favorite Prescription from your druggist. Discover how wonderfully it acts to relieve you of "Regular" pains.

Lots Of Excitement—Lots Of Sewing Inducements In

HALL'S Spring Dress Goods

An Event Of Interest To Every Fashion-Wise Value-Wise Woman Who Sews and Saves

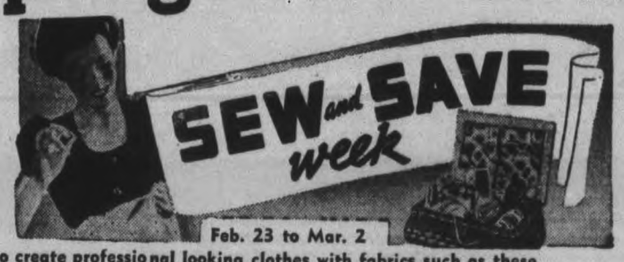

It's easy, and economical too, to create professional looking clothes with fabrics such as these.... Our Main Floor is transformed into colorful displays of the newest materials, in what we believe to be the most varied and popular priced selections between Toronto and Montreal.... Clear vivid colors? Yes! Soft muted pastels? Yes! Definite solid colors? Yes! All in textures and weights that are easy to work on... and make such grand looking wearables for "sun up to sun down" wear. Start sewing NOW. Here are real inspirations.

You'll Be Inspired With Clever Sewing Ideas Here!

QUALITY PRINTED SPUN RAYONS
PATTERNS SO PLEASING AND DIFFERENT
Not hard at all to choose several dress lengths from this grand group Soft, lovely Spun Rayon in allover florals on white or colored grounds small conventional patterns on solid color grounds. EXCITING VALUE AT ONLY, yard **59c**

COURTAULD'S QUALITY CONTROLLED
Crease Resisting Rayons
In Beautiful Spaced Patterns
Slub weave material that makes such smart tailored and sport dresses. Outstanding spaced patterns in novel color combinations on backgrounds of such fresh looking colorings. All 36 inches wide, and tub like a pocket hankie. Yard **89c**

ENGLISH CREPE PRINTS
GAY FLOWERS ON DARK GROUNDS
A fabric that will appeal immediately to women who like darker dresses with a dash of color. Soft, spun rayon that drapes so beautifully and launders equally well. See these outstanding new arrivals, there's plenty to interest..... yard **79c**

Sporty PRINTS
WITH DASH AND COLOR
That Fairly Say 'Action' With Needle and Thread **39c**
It would take a page to go into detail on the marvellous selection here . . . but . . . a visit to the Dept. will show you no end of sport patterns in colorful checks . . . plaids . . . shipwheels, anchor and tow rope combined . . . along with the grandest of allover tailored effects. 36 inches wide, all tubfast of course.

DEFINITELY NEW! OH! SO SMART!
HOPSACK SUITINGS
And So Very Reasonably Priced **59c**
The very fabric featured in so many higher priced dresses . . . can be yours at small cost. Loose weave, yet splendid weight, in a definite hopsack appearance, and in such gorgeous shades as Raspberry, Muted Blue, Airforce Blue, Turf Tan, Black. Full yard wide.

EXTRA SPECIAL!
CREPE PRINTS
Small Dressmaker Patterns
Value Setting Feature **1.00**
A headliner when it comes to value! Lovely quality crepe in a select range of tailored patterns . . . small conventionals and conventional with stripe combined. Ground shades of dusty pink, marine, heaven blue, grey and pearl. See them. They're grand for business frocks.

Individual Dress Lengths Of Printed Silks—Yd.
Imagine it! Exclusive dress lengths of beautifully colored and patterned silks at such a price! A special purchase brings you this feature! Mostly allover patterns in the gayest and most interesting color combinations to be found anywhere. All 38 inches wide. A feature you won't be able to resist at only ..... yard **1.59**

Dial 5761 **RICHARD HALL LIMITED** Store Hours 9 to 5.30

If You Are Looking For a Good Used Car See No. 10 on the Classified Page.

The Peterborough Examiner

VOL. LXXXIII, No. 45 — PETERBOROUGH, THURSDAY, FEBRUARY 22, 1940 — PAGE 11

Before Getting Your Next Permanent See No. 3A on the Classified Page.

CITY COUNCIL STRIKES TAX RATE OF 33 MILLS

City Council Is Assuming Cost Of 12,000 Vacation Copies Going To Prospective Tourists

Of the 25,000 copies of the Examiner's 1940 Tourist Edition, now in preparation, the city council last night assumed the cost of 12,000, which amounts to $600.

The Ontario Government, through its tourist promotion office, has already agreed to undertake the mailing of 15,000 copies, a practical means of co-operation which guarantees actual delivery to people in the United States who forward enquiries about holiday districts, especially with good fishing resources, to the Government's offices in Toronto.

The council's motion by Alderman Dutton, seconded by Alderman Roy, was unanimously adopted.

H. L. Garner, general manager of the Examiner, and T. L. Ashton, advertising manager, attended last night's special meeting of the council, and explained the project of publishing the fourth annual edition of the now widely known "Mail-It-Away Edition" which the Examiner is producing from year to year as a means of making known and publicizing in an expanding field, chiefly south of the border, the summer attractions of the lakes and rivers and resorts in a wide area of Central Ontario.

Value Recognized

Mr. Garner told the council that the value of the Examiner's Tourist Edition is greatly appreciated by the tourist promotion branch of the Ontario Government. Their office recently agreed to bear the cost of mailing from Toronto 15,000 copies of the 1940 edition, and Mr. Garner suggested that the council might assume the cost of the actual production of that number at five cents a copy.

"The Government's office will send out copies of our Tourist Edition day by day as enquiries come to them from the United States," Mr. Garner said. "The prospect for an increased flow of tourists into Ontario this year was indicated to me when I was in Toronto a short time ago. About the middle of March last year they were receiving an average of 200 enquiries a day, and that number increased to around 800 and 900 at the peak of the season when people were planning their summer holidays.

"On the twelfth of February, just recently, the number of enquiries received by the Ontario Tourist Bureau was 216 from people who were asking for information about where they could spend their holidays up here, and especially where they could find good fishing."

Europe Shut Off

Mr. Garner said it was a safe estimate that in the near future the number of enquiries to the Bureau will be double those of last year. Europe was shut off by the war, and Americans were bound to turn to Canada for their vacations. The favorable exchange had increased the buying power of their funds by ten per cent in this country, and tourists were free to come and go as in other years.

"There is nothing better than this means of advertising," Mr. Garner said. "There is no waste. The copies of the Tourist Edition will reach enquirers before they leave their homes to come to Canada, and to come definitely in the direction of Peterborough. The Government is paying for the mailing of the 15,000 copies they are going to send out, and the council might pay for them at cost, or $750.

CITY COUNCIL

(Continued on Page 12)

Another Call

Helsinki, Feb. 22 (AP)

THE Finnish news agency reported today that the classes of 1894 and 1895 — men 44 to 46 years old—had been called up and ordered to report to military mobilization centres.

Masonic Picnic Set For Feb. 29

Plans are already being drawn up for Peterborough's Winter Masonic picnic, the annual event which is held about this time of year in the Y.M.C.A. The night chose this year is February 29 and G. H. Roper is acting as general chairman.

There will be the annual contests in volleyball, bowling, bridge, table tennis and billiards between the members of the three blue lodges and on top of this James Wharry is organizing a swimming and diving contest. Relay teams are also being organized in the swimming events.

Members of the general committee are Stan Payne, Stan Adamson, Ken Jones, Archie Hood, Jack Nichols and James Wharry.

All masons of the city will be welcome whether they are members of local lodges or not.

Car Overturns On Keene Road

ZION, Feb. 22 (ENS). — While driving to visit at her father's home, Mrs. Clifford Heale, Princess Street, Peterborough, had the misfortune to overturn her car on the Keene Road. The car skidded on the slippery road surface to the edge of the deep ditch and then overbalanced. Mrs. Heale was accompanied by her daughter Margaret and her niece Noreen Lee, and happily none were hurt. Other than the loss of the gas and anti-freeze, no apparent damage was done to the car.

Personals.

Mrs. Daniel Hayes spent last week in Peterborough with her daughter, Mrs. J. O'Dette and Mrs. J. Jones.

Mrs. Whitfield Robinson is visiting her sister, Mrs. F. Foote, Peterborough, for all of this week.

Mrs. J. McAdam and son Gordon visited friends in Monaghan on Sunday afternoon.

Friends of Mrs. G. Mason, who is a sister of Mrs. Enos Kent here, will regret to learn that she is in hospital with leg injuries, the result of an automobile accident near Port Hope last week. Mrs. Kent's mother, Mrs. T. Hutchinson, was also in the accident and suffered bruises and a severe shaking up.

CAMPBELLFORD

Careless Word Has Often Dire Results

CAMPBELLFORD, Feb. 22. — (ENS).—Member of St. John's Y. P.U. heard an interesting address on prayer which was delivered by Harold Twigg was a feature of the meeting this week. Mr. Twigg stressed the importance of Christian Fellowship and dealt particularly with the subject of tolerance among men. "A careless word dropped here or there can easily have far reaching effects," he said. He told the young people to refrain from finding fault with others who have the same aims as they have though they might be using a different approach to them. Miss Madeline Lisle was in charge of the program and she was assisted in the opening devotional period by Dorothy Loucks and Mrs. Archer. Other items included a vocal solo by Bill Bateson; recitation, May Murphy; instrumental, Helen Young and Ruby Cassan.

The meeting closed with the mizpah benediction.

Blyth Bridge Tender Accepted By City

The tender of R. A. Blyth, Toronto, in the amount of $8,298, for the construction of a footbridge across the river above the Quaker Oats Company's dam was recommended to the council last night in the report of the special committee of which Alderman Wilson was chairman.

Six bids were received by the committee, ranging up to more than $14,000.

The Blyth tender was recommended on condition that "he furnishes detailed plans and specifications satisfactory to this committee, with a bond guaranteeing completion of the work by him, and Workmen's Compensation Act coverage.

"And that he employ as much local labor as possible," Alderman Bradburn suggested.

Roseneath Ranks 2nd

ROSENEATH, Feb. 22—(ENS).—At the annual convention of the Ontario Fairs Association held in Toronto it was reported that Roseneath Fair ranks second in C class in Ontario.

Big Central Fund Suggested For War Services

Duplication of appeals by associations engaged in auxiliary service to the men of the Canadian army was mentioned by Alderman Dutton last night as a seeming defect which might be corrected by organization of one central fund from which the different units might receive the amounts subscribed for them.

"We have talked of a community chest before, but that is hardly practical for this year," Alderman Dutton said. "However, if the war continues there will no doubt be renewal of appeals to continue the work that has been begun by these associations. We had first the Red Cross Society's campaign, Canadian Army Huts, Canadian Legion War Services, Salvation Army and the Y.M.C.A. appeal is yet to be made.

The same men are engaged in these campaigns, or at least very largely the same in each drive, and I am inclined to think the different groups are not receiving as much money as they might if there was one organization making one appeal."

Alderman Dutton said that there was a danger of causing irritation by the repetition of appeals one after the other, whereas by one campaign subscriptions could be allotted to the separate associations and the work would be completed in a single drive. His proposal was left to the finance committee for consideration.

Seven Suggested As Candidate Of Liberal Party

Interest in the Liberal convention Saturday afternoon in Canadian Legion Hall has been accentuated during the last few days by intimations mentioning four or five prominent members of the party from whom the delegates will select a candidate.

Some of those whose names have been heard in the political gossip are E. L. Sackville, E. Bruce Fowler, Reeve W. A. Anderson of Otonabee, Reeve James Gifford of Ennismore, Col. John A. Dewart, R. M. Glover and T. J. Carley, K.C.

Reports indicate that the final choice is likely to be reduced to Col. Dewart and Mr. Glover.

Mr. Glover told the Examiner this afternoon that he would accept the nomination if he was chosen.

Main Street Topics

Jabs and Jottings as Picked Up By Examiner Reporters.

BANK CLEARINGS

Money passing through the Peterborough Clearing House during the past week totalled $524,952 while for the same week one year ago the total was $473,741.

SUSPECT ARRESTED

A Toronto man brought into the police station this morning by Chief Wallace Hendren of Lakefield for questioning in regard to the sale of an automobile.

B.C. LEADER COMING

It is announced from local Conservative headquartres this morning that "Pat" Maitland, leader of the Conservative party in the British Columbia Legislature will be here to address a meeting in the interest of Gordon K. Fraser in the Legion Hall on the night of March 4th.

PROPOSES DINNER.

R. G. Kingan wrote the council last night proposing that a civic dinner be arranged in honor of Senator Duffus, "to show appreciation of his good qualities while he is living." The idea was left with the reception committee to be considered after March 26.

WANTED IN OSHAWA

Local police picked up a Peterborough member of the Oshawa Tank Regiment here Wednesday at the request of the military authorities. The local man was absent from his unit without leave and after being held here for a short time was put on the train for Oshawa.

A SOUVENIR.

A four-year-old red-haired girl had her first hair-cut today. Earl Mahood at Fowler's barber shop who sheared the locks had no trouble with the little lady, but when the hair was cut, she insisted on him gathering up the shorn tresses and they were placed carefully in a paper bag for the young lady to take home.

BALE OF SNOW.

Farmers who hope to cross Hunter Street Bridge with sleighs this week will find the going tough. The warm weather of the past few days has taken every bit of snow and ice off the bridge and it is almost as bare as in summer.

THIRTEEN BELOW ZERO

Official temperature in Bancroft at six o'clock this morning was 13 degrees below zero. Peterborough, 72 miles to the southwest, was 18 degrees warmer at the same hour. The temperature here was five degrees above, Weatherman A. O. Phillips reported.

TOPS OBJECTIVE.

Reports from Stirling to-day show that canvassers in the Canadian Legion War Services drive who were seeking to raise $200.00 turned in $239.35 two days after the drive started. At Norwood where the quota is $250.00, workers report that in less than three days more than half of the money was subscribed.

NOT HOLDING TAG DAY

The Salvation Army has decided against holding a tag day this year, and will concentrate all efforts on its present drive. Adjutant Buckley said today. He said that the decision had been made earlier in the campaign and that the application before the police commission for a tag day had been an oversight.

TWO POSTER PANELS.

Permission was granted by the council last night to E. L. Ruddy & Company to erect two poster panels on the lot west of Queen's Hotel on Simcoe street. It transpired that the reason of W. R. Turner and Sons in discontinuing the use of the lot last year as a free parking area was that there was too much abuse from some of the people who were allowed to park their cars there.

War Bulletins

PARIS—(AP).—The army high command's morning communique today said: East of the Moselle river an enemy raid was repulsed. Two German non-commissioned officers were taken prisoners by one of our patrols."

BERLIN — (AP). — The German high command's communique today said: "In the West, the air force scouted in increasing measure over eastern France. Despite enemy defence with pursuit planes, the German scouts suffered no losses. An attempt by enemy planes to fly into Germany over western front failed.

LONDON — (CP).— Police halted all traffic and mobilized ambulances as a precaution today while naval experts were called to deal with a mine which washed up on the beach of a southeast coast town 50 yards from stores and homes.

LUXEMBURG — (CP-Havas). — To meet any possible attempt at invasion, Luxembourg authorities have equipped all frontier bridges with armored steel gates which can be locked instantly to provide long delay for any attacker.

MADRID — (AP). — The fishing boat Milin arrived at Madrugada, on Spain's northwest coast, today with 23 survivors of the 4,760-ton Netherlands freighter Tara, which sank off Cape Finisterre, Spain, yesterday after being shelled.

Dispatches from La Coruna quoted the survivors as saying a lifeboat with 12 other members was missing.

(Amsterdam dispatches last night reported that the Tara's crew, numbered at 34 men, had been rescued.)

LONDON (CP)—Informed quarters said today there was "reason to believe" that units of the Royal Navy had recently been in the vicinity of Petsamo, Finnish Arctic coastal region held by Russian forces.

Token Estimates

LONDON (CP)—The army estimates for 1940 were issued today. Following the procedure for the war outlined Tuesday in a treasury memorandum, they consist of 15 "token" items of £100 each which parliament will be asked to approve.

The number of officers and men of the army establishment, exclusive of those serving in India and Burma, is stich "as His Majesty may deem necessary."

ATHENS, Greece (AP)—Compulsory air raid drills were ordered by police today for all inhabitants of the Athens district. They will start Saturday and continue daily for two weeks with two hours devoted to drilling each day.

Thousands of reservists are expected to be called for training this spring. King George has started inspecting army, navy and air corps units.

Diplomatic sources said they had no information, however, to bear out a dispatch to a Stockholm newspaper representing Soviet leaders as warning that interference by the Allies with Russian shipping would result in armed conflict.

SOMEWHERE IN FRANCE (CP-Havas)—Stephen Osusky, Czecho-Slovak minister in Paris and member of the Czecho-Slovak national committee, today visited the Czecho-Slovak army training camp in the south of France.

Want Insurance Lifted

LONDON.— (CP — Merchants are seeking to halt the compulsory one-fourth of one per cent monthly war risk insurance payments—at least until air raids begin.

All merchants and industriallsts are required to insure their stocks with the government. Lord Dudley Gordon, president-elect of the Federation of British Industries, has urged Sir Andrew Rae Duncan, president of the Board of Trade, to limit the size of the premium accumulation, noting that any credit balance accrues to the exchequer. He argued that unnecessary collection becomes disguised taxation and raises prices unduly.

HONG KONG.—(AP)—The Chinese reported today they had shelled and damaged four of six Japanese warships on the Yangtse river at Kukiang.

Other reports of successes against the Japanese, related by the Chinese Government's central news agency, included:

Recapture of Mentowkow, west of Peiping, with a small Japanese garrison nearly wiped out; further mutinies among the Japanese-controlled "reconstruction army" of Chinese, bringing to 3,000 the number going over to the Chinese side in Fukien province, and recapture of Tungshan Island, off the Fukien coast, with the surrender of 280 Japanese and "reconstruction" soldiers.

War 25 Years Ago

(By the Canadian Press.)

Feb. 22, 1915—Zeppeline bombed Calais, killing five civilians. Germans bombarded Reims while Allies made notable gains along the River Aisne. South African troops occupied Garubub, German South-west Africa. First unit of Canadian railways troops authorized.

Man Convicted Of Assault

An admission on the part of a fifty-year-old Smith township man that although he earned $18 a week he only gave his wife $4 to keep the house and look after four children featured a case heard in camera in police court this morning when the husband was charged with assaulting the wife, occasioning actual bodly harm.

The wife's story was that the husband has been drinking heavily each week-end, that he locked her out of the house on occasions and that early last Sunday morning when she was sleeping on the kitchen floor he had struck her with his fist.

The husband's version was that he had only shaken the wife's shoulder because he was afraid she and the children would take cold sleeping on the floor.

In cross-examination by Crown Attorney McElderry the accused admitted that he had been drinking on the Friday and Saturday nights and that on Saturday he had bought two bottles of wine. He said that he used to give his wife $4 a week to keep the house, and lately instead of giving her any money he had bought the groceries himself.

The accused was defended by John A. Bradshaw.

Magistrate O. A. Langley, K.C., found that there had been common assault but intimated that if the husband would promise not to attack the wife again and to give her more money for household expenses he would allow him to go on suspended sentence.

He expressed his condemnation of the conduct of the husband in regard to the money allowed the wife, and set $7 as the amount that would have to be provided each week henceforth.

The accused reluctantly accepted the court's proposition and was allowed to go on suspended sentence.

Battalion Orders

Duties — Orderly Officer, 27th. Feb., 2 Lt. E. F. Boybridge. Next for duty, 2 Lt. E. R. Pope. Orderly Sergeant, 27th. Feb., Sgt. Bailey. Next for duty, Sgt. Park.

Parades—(a) The Battalion will parade on Thursday, 22nd inst. under Company arrangements. (b) The Battalion will parade at 2000 hrs. on Tuesday, 27th. inst. Dress, drill order. The Band will not be required to attend in uniform.

Text books.—O. C. Coy's. are invited to consult with the Asst. Adjt. with reference to a limited number of text books available for issue.

Part II

Posting of officers — Capt. J. G. Armstrong is posted as 2nd in C. of H. Q. Coy. w.e.f. 17-1-40. Capt. W. R. Thompson is attached to H. Q. Coy. for training and 2 Lt. A. C. Stewart. The Irish Regt. of Can. is attached to "B" Coy. to 30-6-40.

Decrease in strength—Lt. J. A. K. Leger, the North Shore Regt. terminated his attachment to the Battalion on 31st Dec., 1939.

Promotions, appointments, etc. — 131 Cpl. M. Sexsmith "B" Coy. promoted Sergt. 300, Pte. G. Smedmor HQ 2 Pln. appointed L.Cpl. 256, G. Windsor HQ 2 Pln. apptd. L. Cpl. 272 Pte. G. W. Hutt HQ Pln. apptd. Act. Cpl.

Leave of absence—Lt. D. F. Wagar is granted leave of absence on private affairs from 16th. Jan. 40 for three months.

(Sgd.) G. Falkner, Lieut.,
Adjt. Prince of Wales Rangers (M.G.)

REVISION DATES

The revision of the voters' lists will be done on March 11, 12 and 13, proclamations issued this morning state. The revising officers are Sheriff John A. Harstone and W. F. Huycke, K.C.

Ratepayers Are Complimented For Way In Which Taxes Levied In 1939 Have Been Paid

The formality of striking the tax rate for this year was a mere anti-climax Wednesday night to the recent weeks of compiling the 1940 budget, the appropriation of tresury funds to be spent on municipal services.

The bylaw determining the rate, introduced by Alderman Cotton was simply "taken as read." The committees had done their work, and the members of the council virtually knew its context by heart.

The rate for Public School supporters is 33 mills as compared with 34.5 mills last year; and the rate for Catholic School supporters is 34.55 mills as against 36.07 mills last year.

Incidentally, the advantage of the distribution of part of the City Trust Commission's surplus as a credit in the general tax rate was 1.9 mills and not 1.29 mills as previously reported. It provided for a reduction of close to 2 mills.

Tribute To The Citizens

In introducing the bylaw, Alderman Cotton prefaced its first reading with a compliment, as chairman of the finance committee, to Peterborough's taxpayers.

"As the elected representatives of the people I think this council should put itself on record by expressing our appreciation of the way they have been paying their taxes," Alderman Cotton said. "I think we should make mention of the fact that they paid 91 per cent of their taxes last year. It is a great credit to the taxpayers, and the least we can do as their representatives is to say so. It means that they are doing their part to maintain the credit of this city at a high level. The prompt payment of taxes from year to year goes a long way, with the co-operation of our various spending departments, in reaching the position where we can lower the tax rate, and keep Peterborough's finances in a healthy condition."

"Appreciation of the taxpayers' co-operation," Alderman Dutton added.

Laborer Denies Striking Cow

Magistrate O. A. Langley, K.C., had an interesting point to decide today in a case in which Edward Pinch, Peterborough, charged Ralph Greenbank, a farmer in the Norwood district, with failure to pay him $21 in wages.

Pinch was represented by W. J. Arthur Fair and John A. Bradshaw appeared for Greenbank.

The fact that the wages were owing was admitted but the defendant alleged that Pinch had struck a valuable cow with a broom and broken its leg. As proof of that charge he stated that a stable broom on which were some cow hair and a quantity of blood had been found in the stable close to where the injured cow was.

Pinch swore that the cow had broken its leg accidentally by slipping in its stall. He denied having struck the animal and said that the blood on the broom could easily have gotten there from a cut on his finger.

Magistrate Langley, after hearing the argument of counsel, reserved judgment in the case until Saturday.

Cottesloe Y.P.U. Holds Social Evening

COTTESLOE, Feb. 22 (ENS)—The social evening of Cottesloe Y. P. U. was held at the home of Mr. and Mrs. Joseph Gallagher with a record attendance. The usual worship service was in charge of the president. The topic was taken by Mrs. Howard Fatterson and a splendid reading was given by Miss Jones.

The social hour included two numerous readings by Stanley Miles and two by Joseph Gallagher. Also a reading by Mima Moore and violin selections by Walter Gallagher. Erwin Forsythe had charge of the contests and games. Lunch was served and an offering taken.

Next Monday evening the society will be guests of the Warsaw Y.P., and will take charge of the program.

Be 50 Years Wed Next Saturday

Mr. and Mrs. Andrew McKenzie, 544 Bolivar Street, will be fifty years married on Sunday. Alderman McCannan mentioned the anniversary to the council last night, and Mayor Hamilton was requested to send Mr. and Mrs. McKenzie a letter of congratulation.

Mr. McKenzie once told the Examiner that he had lived at Bailieboro as a youth. On the day of his marriage he came to Peterborough with his bride, and they have lived here ever since their arrival. Three years later Mr. McKenzie obtained work at the Canadian General Electric Company, remaining with the firm for forty-seven years until his superannuation. He has been a prominent member of Knox Church since it was established.

Deaths Yesterday

(By the Canadian Press.)

London, — Sir Alfred Lewis, 71, member of the Government's Economic Advisory Council.

Winnipeg, — Mrs. Margaret Purcell, 72, widow of Philip Purcell, former Manitoba King's Printer.

LOANS

WITHOUT ENDORSERS

No credit enquiries of friends

QUICK PRIVATE SERVICE

Cash Loan You Get	Amount You Pay Back Each Month Including All Charges			
	4 mos. loan	8 mos. loan	12 mos. loan	15 mos. loan
$ 20	$ 5.25	$ 2.73	$ 1.89	
50	13.13	6.83	4.73	
100	26.26	13.65	9.46	$ 7.78
150	39.39	20.48	14.18	11.67
200	52.52	27.30	18.91	15.57
300	78.79	40.95	28.37	23.35
400	105.05	54.60	37.82	31.13
500	131.31	68.25	47.28	38.91

Instalments based on prompt repayment at rate of charge authorized by the Small Loans Act, 1939. Other size loans and repayment schedules available. Phone or call to apply.

HOUSEHOLD FINANCE CORPORATION OF CANADA

Formerly Central Finance Corporation

PETERBOROUGH, ONT.
Second Floor, Kresge Building
355 George St. Phone 5841

Social Evening Held By Peterboro Lodge

Eighty-five attended a gala social evening in the Masonic Temple on Tuesday evening when the Peterborough Lodge members were hosts.

William Hurrie and N. E. Crowe were responsible for arrangements and the whole affair was conducted smoothly and with a new entertainment stunt. This was a lucky ticket draw in which every person who attended won a prize, and all the prizes were quite practical and substantial. Euchre, whist, bridge and crokinole were enjoyed by the guests and members. The next social evening will be held on March 19.

Jewish Race Studied By Millbrook Y.P.U.

MILLBROOK, Feb. 22 (ENS). — The Christian Cultural Committee, Jean L. Burnham convener, had charge of the Young People's Union on Tuesday at 8 p.m., the learning of a new hymn, "Who is on the Lord's Side?" being the opening feature, together with a review of the hymn learned last week, "All things bright and beautiful."

A study of the Jewish race is being taken up, and the lesson covering the call of Abraham, the first Jew, was read in unison from the Book of Genesis, followed by a drill on the Books of the Bible. For the latter boys and girls took opposite sides, the latter winning 6-4.

Announcement was made that on Monday, February 26, the Y.P.U. will sponsor an open meeting when the play, "The Second Mile," will be presented under the auspices of the Missionary Department. On March 8, the young people will hold a pot luck supper. "The Quest of Truth" was the devotional theme, those assisting the leader being Dorothy Sisco, Leitha Edworthy and Jean Fisher. Following the benediction, a recreational period was enjoyed by all under the leadership of Bea McDowell.

Mission Band.

On Tuesday, after four o'clock, the Sunshine Mission Band, over 30 strong, met at the home of one of the leaders, Mary Burnham, with the other superintendent, Beatrice McDowell, assisting, when the opening worship period was followed by the study book, "Fhera of the Punjab," India being the theme for the current year.

The new leaders are doing good work with the boys and girls, and the young folk will hold a candy sale in March to increase their funds.

W. R. TURNER

Phone 4971 — 195 Simcoe St.

Heating—Plumbing Tinsmithing

CONTRACTING, JOBBING, REPAIRING

"CRANE" PLUMBING FIXTURES
"RECLA" FURNACES
"IRON FIREMAN" STOKERS
IMPERIAL (ESSO) OIL BURNERS

Warkworth Library Elects Officers

WARKWORTH, Feb. 22.—(ENS). —A successful year's activity was indicated in the reports presented at the annual library meeting held in the library rooms on Tuesday night. Increase in membership. Number of books purchased 55. The Women's Institute donated 12 books and 12 books were donated by friends, making a total of 79 books placed on the shelves.

The board members expressed their appreciation for the books as well as the donations of money.

The following are the board of directors for 1940: Chairman, C. T. Maycock; council representative, Reeve R. Mallory; Mrs. P. Windover, Mrs. J. Black, Mrs. W. Potter, Mrs. G. Bowen, Mr. Ray Sykes, Dr. Cooper, Dr. C. C. Armstrong; secretary-treasurer, Miss Blanche Baker; librarian, Miss Blanche Baker; book buying committee, C. T. Maycock, chairman, with Mrs. G. Bowen, Mrs. P. Windsor and Blanche Armstrong assisting.

Rev. G. R. Duncan moved a vote of thanks to all the officers for their hearty co-operation and asked for more support from the public.

C. T. Maycock presided over the meeting.

The book buying committee is planning on purchasing a number of new books in the near future.

Mrs. Peter Jones entertained a number of ladies to a quilting party on Tuesday afternoon. A pretty quilt, the pattern of which was called "the trip around the world," was taken off and a social time enjoyed, after which the hostess served a bounteous supper.

Officers Installed For Ionic Chapter

CAMPBELLFORD, Feb. 22 — (ENS).—Officers of the Ionic Chapter, No. 168, R.A.M., G.R.C., were installed at their regular meeting by R. Ex. Companion L. B. Glover, a past Grand Superintendent of Ontario District No. 10, who was assisted by V. Ex. Comp. A. J. Meyers and Ex. Com. J. J. Lewis Hay.

Following are the officers: Ex. Comp. H. Bleecher, Z; Ex. Comp. J. J. Lewis Hay, I.P.Z.; Ex. Comp. P. M. Locke, H; Ex. Comp. S. A. Anderson, J; V. Ex. Comp. Wesley Stephens, S.E.; Ex. Comp. E. G. Tinney, S.N.; Comp. A. J. Armour, Treasurer; V. Ex. Comp. O. C. Watson, D.O.C.; Comp. A. Hazel, Organist; Comp. R. A. Connor, P.S.; Comp. H. Coxwell, S.S.; Comp. A. D. Bennett, J.S.; Comp. E. Gummo, M. of 4th V.; Comp. Joseph Thain, M. of 3rd V; Comp. S. Clegg, M. of 2nd V; Comp. H. E. Burgiss, M. of 1st V; Comp. A. C. Connor, O.G.

A Latch Lifter

NORRISTOWN, Pa., Feb. 23. — (AP).— The finger of suspicion points to Benny, a five-year-old buck, for the mass exodus of deer from the zoo here. The fugitives were restored to their pen yesterday after leading police and volunteer firemen a merry chase. Soon after he was taken in custody, Benny was seen to lift the gate latch with his antlers.

Experts in Germany are trying to find a cure for "blackout blindness."

CONCERT

THE MADRIGAL SINGERS

CONDUCTOR, DOROTHY ALLAN PARK

ASSISTING ARTISTS

NORMAN WILKS, M.C., HON. R.C.M., PIANIST
and
GEORGE LAMBERT, BARITONE
HARRY NORTHROP, ACCOMPANIST

COLLEGIATE AUDITORIUM

TUESDAY, MARCH 5, 8.15 P.M.

Tickets $1.00 — Students' Tickets 50c — No Reserve Seats

Mason & Risch Concert Grand Piano Used

Liberal Convention

All Liberals and friends of the Liberal cause are hereby notified that a meeting will be held in the CANADIAN LEGION HALL, PETERBOROUGH, ON SATURDAY AFTERNOON, FEBRUARY 24, 1940, AT 2.15 O'CLOCK, for the transaction of general business, and to nominate a candidate to contest the riding of Peterborough West in the forthcoming Federal Elections, our former candidate, Mr. J. J. Duffus, having been appointed to the Senate of Canada. The voting will be done by 5 official delegates appointed from each polling subdivision.

Guest Speaker, J. C. McRUER, K.C., of Toronto
One of the best speakers in Ontario

HOWARD QUINN, President
JACOB LOW, Secretary.

"GOD SAVE THE KING"

Ontario Mayors Protest Action Of Premier Hepburn

Gathering in Toronto, Ontario, municipal heads sharply protested the action of Premier Hepburn in reducing the municipal subsidy by half a mill. Mayor John P. McCrimmon, of Paris, RIGHT, called the Hepburn action "a breach of faith." The meeting of the Ontario municipal heads was called by Mayor Stanley Lewis, of Ottawa, CENTRE, secretary of the Ontario Mayors' Association. Alderman J. A. Allen, LEFT, represented the Mayor of North Bay. It was indicated at the meeting that a protest delegation may visit Queen's Park.

Canadiens Start Last Ditch Stand Tonight

TORONTO, Feb. 22 — (CP). — Hampered by injuries, Montreal Canadiens start what amounts to a last-ditch stand tonight for a National Hockey League playoff spot as they seek to bring an end to the seven-game unbeaten streak of Chicago Black Hawks.

Leaving Montreal yesterday for Chicago, the Habitants had to leave behind their defenceman Doug Young and centreman Armand Mondou. Because of their desperate need for men goalie Willie Cude and Walter Buswell, also suffering from injuries were taken along although not in tip-top shape.

All four suffered their injuries in a two-game series last week-end with Toronto Maple Leafs.

After tonight's game with the Hawks the Habitants have to hurry home for a Saturday game against New York Rangers, leaving immediately after that contest for a return match with the Rangers at New York. They expect to leave all their injured men back in shape for the two games against the Manhattan team.

Two other games are on tonight's N.H.L. schedule with the Rangers and Americans meeting in an all-New York clash and the Leafs invading Detroit.

SPORT SPICE

By EDDIE BRIETZ

NEW YORK, 22.—(AP)—Arrivals from Dixie say the Fair Grounds track at New Orleans will not open next year and that old Jefferson Park will be brushed up for a revival... Ambers is 5-8 over Davis tomorrow night and that's about the way it looks from here... Fred Apostoli wants to make his comeback start against Al Hostak in Seattle ...Since he took charge of the Dodgers in 1938, Larry Macphail has spent $430,500 for playing talent... Attention, printers: Peter Hawrycliw, the Michigan State trackster, is thinking of changing his name.

The very idear!

Certainly Mike Jacobs is not going to call off the Buddy Baer-Valentin Campolo fight because Valentin was knocked down six times and beaten by Jack Marshall the other night... "Any guy can have an off night," says Mike. That's right. And anyway, Campolo was on his feet occasionally.

Sports Cocktail.

Denny Shute picks Ben Hogan to succeed Jimmy Thomson as golf's longest driver... Barney Ross takes over the cocktail lounge of Chicago's famous Morrison Hotel tomorrow... Don Meade's feelings were hurted when the Hialeah customers gave him the old razzberry.

VULTURES RETURN TO S.A.

Heavy losses among sheep from blowfly has caused the return of vultures to South Africa for the first time in 42 years.

Twenty Entered At Santa Anita

LOS ANGELES, Feb. 22—(AP).—The sixth edition of the $50,000 added Santa Anita derby drew a brilliant field of three-year-olds and the propsct of rain and a muddy track today.

Turf experts reshuffled their cards as gloomy weather reports predicted a downpour before the colt and filly hopefuls parade to the post around 7:20 p.m. EST.

Eighteen colts and two fillies were named, but it appeared that several short of this field would try for the rich prize in the mile-and-one-eight features.

The two fillies ,the Foxcatcher Farm's Fairy Chant and Neil S. McCarthy's Augury, carried great favoritism off their past races in off-going.

Prospect of leaden, dripping skies was a hard blow to hopes that the crowd would exceed the 50,000 record for the event.

Coupled in the betting booths were the entries of the Milky Way Farms and McCarthy, Los Angeles Attorney. Milk Way had its Gallahadion, expected to run regardless of track conditions, and either Tough Hombre or Chatted, the latter rated better in the mud than Tough Hombre. The Milky Way entry was expected to go postward the betting favorite. Jockey Basil James drew the mount on Gallahadion, and is the leading rider at Santa Anita this season.

CURLING

By HERB MARTIN

The little dip of cold weather that came this way yesterday enabled us to carry on two rounds of the Neill Trophy. Every one of the games scheduled was played and the boys were all out in good time.

There were many good games, many close and interesting to watch, but we believe the Sedgewick-Richmond tilt was tops, especially the playing of Jack Sedgewick. That beautiful wick shot of his in the tenth end to tie up the game was a dandy and then on the extra end he pulled another one just as sensational. Cecil Frost of Lindsay said one time about Sedgewick—"Truly from the hand of a master."

More games will be played tonight at 6.45 and 8.45.

Ray Best is still in there in the Toronto bonspiel, having won his game yesterday in the Royal York and also in the Sieberling.

The boys who went to Bobcaygeon bonspiel yesterday report a good time; they won their first two and then lost out in the final game.

The ladies' section had intended to hold a banquet last Monday afternoon proceeds to go in aid of the Red Cross Society, but mild weather and soft ice altered their plans. However, Mrs. O. DeGraw, president of the ladies' club, threw open her home on Hunter street west, and the ladies gathered there and played bridge all afternoon. We believe that the neat sum of $20.00 will be handed over to the society. The ladies are to be congratulated.

Neill Trophy—6.45 P.M.

J. Sedgewick 8, J. Richmond 7.
G. Scriver 10, A. Kay 9.
J. Lowes 16, G. Stenner 3.
D. Charlton 10, C. Giroux 6.
D. Grant 10, D. Webster 9.
W. Harvey 14, F. Erskine 7.
F. Green 10, I. Hamley 5.

8.45 P.M.—

J. T. Braund 9, B. Dench 7.
D. Davis 13, T. Chaplin 4.
N. Hamley 11, G. Spence 7.
Dr. J. Green 14, G. Matthews 5.
J. McWilliams 16, H. White 4.
F. Batten 8, E. H. Northey 4.
R. Bacon 11, D. Carr 9.

Reds Necessary?

SPRINGFIELD, Mass., Feb. 22—(AP).—Every college needs a few "Reds," in the opinion of Dr. Roswell Ham, president of Mount Holyoke College. "The experimental tendency of youth is a characteristic that should not be snuffed out," he told a joint meeting of Kiwanis and Exchange clubs. "I would be fearful of a college that did not have some radicals."

WATSON'S LINSEED & LIQUORICE LOZENGES
Stop that Cough!

5,600,000 Pounds Of Bacon Wanted Weekly From Canada

Information about the activities of the Bacon Board, affording a broad view of the present basis of the war time export of bacon, should be of interest to many of the farmers in this district.

The Board and its advisory committee were appointed by the Federal Government on December 20 last to implement the terms of the agreement made with the United Kingdom for delivery to the British Ministry of Food of 5,600,000 pounds of bacon weekly, and such additional quantities as may be required.

The contract price is $20.18 per one hundred pounds, f.o.b. port of export for Grade A Wiltshires, and relative prices for B Grade and the various cuts as provided for in a schedule of prices included in the agreement.

The contract price is retroactive to include all bacon arriving in England from November 17, 1939, to October 31, 1940.

Early in December the British Ministry of Food, having completed its organization for supplies, urgently requested that the Board take over responsibility at the earliest possible time. The Bacon Board in response advised that they would assume control at the beginning of the week of January 20.

Activities of the Board.

The duties of the Board are, briefly, as follows: To ensure regular supplies of bacon as required; to arrange price differentials between grades so as to ensure maintenance of pre-war quality as specified by the agreement; to regulate marketing to the extent necessary to ensure that export requirement will be available; to store products in order to supplement the supply in seasons when current marketings are inadequate; to see that hog prices bear a fair relation to the agreed price for bacon, and to create a fund out of returns on exports during ensuing months from which to support hog and bacon prices later in the year (advances in the price of bacon to be reflected in the price paid for hogs), and to pay storage charges. It is the policy of the Government that apart from administration costs the project shall be self-supporting.

Price Payment Basis.

In order to meet the request of the British Ministry of Food to expedite matters, the Board on December 22 last advised the exporting packers that commencing with exports during the week of January 20 the following price schedule for bacon deliveries at seaboard would obtain for the grades required under the contract:

	Light Under 55 lbs.	Sizeable 55-65 lbs.	Heavy 65 lbs. up
A1	$17.50	$17.70	$17.30
A2	17.10	17.30	16.90
A3	16.70	16.90	16.50
B1	17.10	17.30	16.90
B2	16.30	16.50	16.10
B3	15.50	16.70	15.30

The grade requirements are strictly in conformity, and the price structure in accordance with the hog grading policy of the Department of Agriculture, and the normal pre-war differentials obtaining in the United Kingdom.

It is recognized as a first essential that quality and payment on a grade basis must be maintained and safeguarded so that when the war is over, Canada will be more strongly than ever, entrenched in the British market. Prices paid for bacon seaboard are therefore, as noted, on a basis of weight, grade, and selection.

It was estimated that the schedule of graded prices as established would work out at an average price of $17.29, within each lot, however, paid for at a price as shown in the schedule in accordance with weight, grade, and selection. The figure set is an estimated average, subject to change. Since the price paid by the British Ministry is approximately $18.01 per hundred pounds of bacon, f.o.b. seaboard, a price of $17.29 leaves the Board approximately 72c per hundred pounds margin on present shipments. This margin will enable the Board to accumulate funds from which to advance the price of bacon and hogs later in the season, and to pay storage costs on bacon supplies held to augment the short hog runs of midsummer. Since the policy of the Board is to ensure that the price of bacon at seaboard shall be in fair relation to the price of hogs, advances decided upon for the various grades of bacon as based on an increase in the average price, should be reflected in the price paid for hogs.

Close check will be made of the actual cast, by packing plants across Canada, of all hogs purchased each week in relation to the price paid by the Board for bacon. These comparisons will enable the Board to determine whether hog prices are in line and will represent a basis for such action in regard to hog prices as may be found advisable.

Storage Practice.

Temporary policy in regard to storage has been decided upon, and the Board has instructed exporting packers to put away, until further notice, a weekly total of 500,000 pounds. With prospects for fairly substantial hog runs it was considered advisable to accumulate only moderate supplies at present, with the understanding that the decision would be subject to change week by week as the trend of marketings and production unfolded. In this regard, the Board has set up a statistical service to correlate information on hog production and related activities.

Suffer No Longer From Headaches

It is hard to struggle along with a head that aches and pains all the time.

Wrong action of the stomach, liver or bowels is responsible for nine out of ten persistent headaches, and the cause must be removed before the headaches will vanish.

Burdock Blood Bitters removes the cause of headaches by regulating the digestive and biliary organs, corrects acidity, regulates the constipated bowels, tones up the sluggish liver, and promotes a perfect circulation of pure blood to all portions of the body.

Get rid of your headaches by taking B.B.B.

The T. Milburn Co., Ltd., Toronto, Ont.

Better Light—
Better Sight—
Buy—
Edison Mazda Lamps

100-60-40-25 Watt Sizes
20c Each
More light for your money

10 MONTHS TO PAY
Available on purchase of Power Tools. Also Oil Heaters, Stoves and Washing Machines.

HUBERT
CHOWN HARDWARE
417 GEORGE ST. - OLD EXAMINER BLDG.
We Deliver Phone 6186

MORE ABOUT—
City Council

(Continued from Page 11)

"Intelligent Effort"

Alderman Dutton said he regarded the Examiner's Tourist Edition as the most intelligent effort for the promotion of the tourist business that he had seen in a long time "as far as the Kawartha district is concerned."

"There have been many kinds of publicity before, but they were mostly piecemeal. This is definite and specific, and calls attention to the area we are interested in. I feel that any money we spend on this year's edition will be well spent. If ever we had an opportunity to exploit this district it is in this present year."

Alderman Bradburn, chairman of the manufacturers committee, said he agreed with the remarks of Alderman Dutton. "I think we should do more this year than last when we spent $400 through the Examiner, because we have every expectation that more tourists are going to come into this country."

Recalls Other Efforts

"This is one of the few questions that have come up in the council this year on which I feel competent to speak," said Alderman Roy. He recalled the promotional work carried on years ago by the Trent Waterways Development Association when as a special representative he visited the New York, Detroit and Cleveland motorboat shows, sharing the booths conducted by the Ontario government. He said he was entirely in favor of supporting to the fullest extent the work of attracting tourists his year.

"The exchange rates are going to be a tremendous inducement to Americans to come to Canada this year, and the distribution of advertising mediums like the Tourist Edition is of prime importance. With the help of the Ontario Tourist Bureau we will be reaching a preferred class of people. I can remember when the council used to grant $400 to the Trent Waterways Association as an advertisement at the different shows I have mentioned, but they don't compare in any way with this kind of advertising."

Alderman Gordon also supported the proposal, and spoke of the splendid work that was being done by the Dominion Tourist Bureau of which Leo Dolan is in charge at Ottawa. He said he had written Mr. Dolan suggesting to him "to advertise our district more."

Page Advertisement

Alderman Dutton proposed that the council pay for 12,000 copies of the Tourist Edition instead of the 15,000 suggested by Mr. Garner, and also that the city take a page advertisement costing $150 on the same terms as last year.

"I don't think it is hardly fair that Peterborough should assume the whole cost of 15,000 copies when there are other municipalities in the area that are just as much affected as we are," Alderman Dutton said.

Mr. Garner said that the council of Havelock had used a page in the last year edition, and he expected that the experience of that community would prompt their support again this year. An effort would also be made to obtain the support of other municipalities in the district who had their own attractions to offer tourists.

'CIVE THE PEOPLE BARCAINS' SELL THE STOCK!

Those Are the Orders Behind McWilliams & Co. Going-out-of-Business Sale

This vast stock of Clothing must be sold . . . sold in the shortest possible time. Those are our orders from the owners; and sell it we shall. "Give the people bargains," we are ordered, "Sell the stock!" Bargains it shall be.

Bargains – And More Bargains is the Watchword

Every rack, every shelf and table is filled with them. Every day, almost every hour, we are putting out new lots . . . Marking them at prices which will take you back to the good old days when a dollar meant 100 cents, and a Bargain meant a BARGAIN.

HOUSECOATS and DRESSING GOWNS 3.95
Men's splendid All-Wool House Coats, Dressing Gowns in Wool Plaid and in Silk. Values in the lot up to $10.50. Out they go now at tremendous savings.

Lined Leather Gloves 1.69
We need only remind you what you will have to pay next winter for Gloves of this quality, and you will hurry down and stock up now a these going-out-of-business prices.

WINDBREAKERS and MACKINAWS 3.95
Windbreakers for Men, in wide selection of colors and fabrics. Great, warm Mackinaw Coats for Boys, sizes 7 to 16 years. All outstanding values!

Going Out of Business
"Give Them Bargains"
MEN'S FINE SHIRTS 1.19
Out they go! All are standard brands, such as Forsyth and Lewis, collar-attached styles or collars to match. About 100 in the lot, in splendid colored broadcloth and in all men's sizes.

Going Out of Business
"Give Them Bargains"
BOYS' SUITS 6.95
Splendid two-pants Suits in the newest styles and shades. Sizes 6 to 12 years. Smaller sizes have two short pants, larger sizes one long pant and one knicker.

Going Out of Business
"Give Them Bargains"
HEAVY WINTER O'Coats 12.95
Buy them now, men, for next winter. A vast, new lot marked down again this week. All are good, new styles and in the most desired shades and weaves.

Now Comes Our Better Stock at Going-Out-of-Business Prices

BOYS' CAPS 39c
Caps for winter and caps for spring wear. New patterns, new shades. Regular 75c and 1.00 values. Out they go.

MEN'S CAPS 49c
We have cleared out our odds and ends, so now come our better lines, newer shapes and patterns. Fine new caps which sold regularly at 1.00 and 1.25. Out they go!

Ski Caps 79c
All fresh, new, this season's stock. Smart, colorful peak styles with turn-in ear flaps. Regular 1.25 values in heavy drill or flannel.

Ski Caps 98c
Smartly trimmed and colorful ski caps of corduroy and heavy felt. These caps were bought this winter to sell at 1.50 and 1.75. Out they must go!

BOYS' Pullovers 89c
Fresh, new stock! Smart, new styles! These all wool pullovers are rare bargains at this low price.

WOOLLEN Scarves 98c
All our winter stock must go NOW! A sweeping reduction on our entire stock of fine scarves. Lay them away for next winter. Smart wool plaids and silks in one great price lot.

McWILLIAMS & CO.
391 George - Peterboro

Going Out of Business
"Give Them Bargains"
FELT HATS 1.98
This vast stock of hats must go! And now we have put prices on them that will do the trick. All smart styles in this group, and the newest shades. Hats formerly priced up to 4.50.

Going Out of Business
"Give Them Bargains"
FELT HATS 2.98
The smartest styles. The best known makes — Kent, Mack, Creanley, Lewis, Stetson and others. You can dress smartly now men, and at a real saving in price.

Britain's Long Range Bombers

Shown in flight here are two of the Vickers-Wellington bombing planes of the type that are frequently making series of long-distance flights over Germany. These are the type of planes that have flown over Berlin and Prague dropping leaflets.

Bale Is Started By Millbrook WA

MILLBROOK, Feb. 22—(ENS).—The W.A. of St. Thomas' church held its February gathering on Tuesday at 8 p.m., at the home of the president, MOrs. C. M. Westmacott, the attendance being larger than usual, and interest and activitiese of a most encouraging nature.

The hostess led in the prayers, following the lesson read by Mrs. H. A. Attwooll, and the reports were called for, that of the treasurer, Mrs. J. E. Allen, mentioning a letter from Toronto laying the same allotment as in 1939 on the branch. For the Junior W.A., Miss Bella McCorvy, superintendent, reported members, a Valentine tea held February 14, with games and contests, and some of the senior W.A. present by special invitation for the tea hour.

The Dorcas secretary, Mrs. H. J. Russell, made report of material bought to begin work on the articles to be included in the annual bale, shipped to an Indian school in the west; also of a quilting to be held in the near future, the quilts, mothers' bags, etc., not shipped in the bale, being sent to the "Empty Stall" at th W.A. house, in Toronto. All such articles will be sent to northern missions in June, when the only boat of the year to reach these far distant points, will sail.

Some time was spent discussing the fact that this is the fiftieth year since the W.A. was organized in connection with St. Thomas' church, Millbrook, the first president having been the late Mrs. Archibald Wood; after her term of office expired, the late Mrs. William Cartwright Allen was elected chief executive officer, and at her decease, the presidency devolved upon Mrs. C. M. Westmacott, the present incumbent. So, at its golden anniversary, the society looks back upon faithful and efficient service rendered by but three devoted women who have filled the office of president in fifty years. January 1890 was the time of organization.

Mrs. Westmacott gave an account of the recent W.A. board meeting in Toronto, and Miss Rose Macnamara covered the chapter on the life of Bishop Azariah, of India, from the study book. A hymn, the benediction, and the National Anthem closed the meeting and the supper hostess. Mrs. L. M. Bonneville, served lunch during the social hour. Mrs. T. G. Harkness will be supper hostess for the March gathering.

Bonarlaw

Mr. Gerald Haslett of Toronto visited his father, Mr. Archie Haslett on Monday of this week. Mr. Haslett Senior suffered a severe stroke on Sunday morning. His many friends in this community wish him a speedy recovery.

The following members of the Argonauts Tuxis Square of St. Mark's Sunday School, Bonarlaw, attended the Boys' Work meeting at Marmora on Sunday afternoon: Carl Heath, Glynn Eastwood, Jack Prest, Jack Eastwood, Chester Baker Kennard Baker, Ray McLaren and J. F. Baker, Mentor. They were much impressed by the address given by Les Pickering of Belleville, member of the Boys' Parliament for South Hastings.

Treat the Family to tasty nourishment

Cubs

● There's a lot of satisfaction in serving Cubs to your family at breakfast. Not only because they are sure to please, but because you know that you are supplying the right kind of nourishment in a form that is easily and pleasantly digested by even the young children. Cubs are a real food; crisp little bundles of toasted whole wheat flavored with pure malt. The natural minerals, the bran and even the coveted wheat germ are there.

● Order a package of Cubs, and give the family the nourishment they need to begin the day.

THE SPOON-SIZE READY TO EAT CEREAL

A&P MONEY-BACK GUARANTEE

Satisfaction Guaranteed or your money back!

NEED WE SAY MORE?

A&P MEATS GIVE SATISFACTION

Prices in Effect Feb. 22 - 23 - 24

FREE PARKING At Rear of Store

YUKON CLUB (Contents Only)
GINGER ALE ..... 3 30-oz. Btls. 25c
LIME RICKEY ..... 3 30-oz. Btls. 25c
CLUB SODA ..... 3 30-oz. Btls. 23c

Aylmer CREAM OF OYSTER SOUP Tin 8c
"A delicious product of British Columbia . . . packed from finest fresh oysters and rich dairy cream from the famous Fraser Valley.

ODEX Toilet Soap 2 Cakes 11c

WE MUST LIMIT YOUR PURCHASES TO FAMILY WEEKLY REQUIREMENTS. NO SALES TO WHOLESALERS OR RETAILERS.

PINK SALMON - 1's Tin 13c
LIGHT MEAT TUNA FISH - - ½'s Tin 12c
HEINZ SOUPS–Assorted 2 16-oz. Tins 25c
HEINZ SPAGHETTI - 2 16-oz. Tins 23c
HEINZ KETCHUP LARGE 14-oz. Btl. 16c
FLAVOURFUL APPLE JUICE - 2 20-oz. Tins 15c
SUNNYFIELD PASTRY FLOUR - - - 24-lb. Bag 51c
SUNNYFIELD TOASTED WHEAT - - - 2 6-oz. Pkgs. 13c
A & P EVAP. MILK - - Tall Tin 7c
GRAPEFRUIT and ORANGE MARMALADE - - 32-oz. Jar 19c
DAILY DOG FOOD - 3 Tins 20c
SWIFT'S SILVER LEAF LARD - - - 2 lbs. 19c
OVER A YEAR OLD OLD CHEESE - lb. 22c
MILD NEW CHEESE - - lb. 21c
SWISS CHEESE GRUYERE 6's Pkg. 26c 12's Pkg. 28c
DANISH BLUE CHEESE - - - lb. 39c
ROQUEFORT CHEESE - - - lb. 55c

STEAKS - lb. 21c
Boneless Round, Sirloin, Wing, Cube or Porterhouse

ROASTS - lb. 21c
Boneless, Round, Sirloin, Wing, Face, Rump or Porterhouse

FRESH PORK LOINS
Whole or Rib End lb 19c Centre Cuts and Chops lb 21c

BLADE ROAST – Meaty - - lb 15c
SHORT RIB ROAST - - - lb 16c
BONELESS POT ROAST - - lb 15c
LAMB LEGS WHITE MEAT TENDER - - - - lb 25c
SPARE RIBS–Choice - - - 2 lb 29c
BACON–Breakfast – Sliced - lb 25c
PORK SHOULDERS PICNIC STYLE SMOKED SHANKLESS lb 20c

FRESH FRUITS and VEGETABLES

Domestic Grade Hand Picked ONTARIO APPLES 6 Qt. Baskets AT REAL LOW PRICES

TEXAS MARSH SEEDLESS GRAPEFRUIT EA. 5c
ICEBERG LETTUCE FIRM CRISP HEAD 5c
GREEN CABBAGE HARD HEADS 3 lb 10c
CALIFORNIA NAVEL ORANGES - DOZ. 29c

BUTTER First Grade lb 28c Wildmere Second Grade lb 27c

SAVE UP TO 10c A POUND
Buy Freshly Ground
A&P Coffee
Vigorous and Winey BOKAR - - - - 1-lb. Bag 33c
Mild and Mellow 8 O'CLOCK - - 1-lb. Bag 31c
Rich and Full Bodied RED CIRCLE - - 1-lb. Bag 29c

A & P BAKERY PRODUCTS
BREAD
SLICED or UNSLICED
ANN PAGE WHITE
WHOLE WHEAT
CRACKED WHEAT
2 24-oz. Wrapped Loaves 15c

PLAIN RYE BREAD - 2 24-oz. Loaves 17c
ANN PAGE HERMITS - - 2 lbs. 25c
SPONGE LAYER CAKE - - Each 13c
ANN PAGE DOUGHNUTS - - Doz. 10c

MAPLE LEAF SOAP FLAKES 18-oz. Pkg. 18c

CHECK THESE EVERYDAY LOW PRICES and SAVE

FLOOR WAX CHAN ¼'s Tin 19c 1-lb. Tin 59c
OLD COLONY MAPLE SYRUP Pt. 24c
AUNT JEMIMA PANCAKE FLOUR - 2 Pkgs. 27c
QUAKER QUICK MACARONI 2 8-oz. Pkgs. 13c
GLACIER SARDINES - Tin 8c

NORTHERN TISSUE 3 Rolls 25c

BRUNSWICK SARDINES - 3 Tins 14c
CLOVER LEAF SALMON - - ½'s Tin 35c
PEANUT BUTTER - - 24-oz. Jar 20c
CLARK'S PORK & BEANS 20-oz. Tin 8c
KELLOGG'S GIANT CORN FLAKES 12-oz. Pkg. 10c
BULK OATS–Rolled 3 lbs. 11c
IONA PEAS 4 Sieve 20-oz. - 2 Tins 17c
KEIFFER PEARS - 2 15-oz. Tins 15c

LAUNDRY or HOUSEHOLD GOLD SOAP 4 Bars 15c
FANCY SHRIMP - 5¾-oz. Tin 14c
CHICKEN HADDIES - 2 Tins 25c
CANADIAN CRABMEAT ½'s Tin 21c
AYLMER Pork & Beans 2 21-oz. Tins 15c

Fastidia Cleansing TISSUES 500's Pkg. 21c 2 200's Pkg. 17c

CHOICE 2's SQUAT Raspberries 2 Tins 25c
AYLMER—Sliced and Halves PEACHES - 15-oz. Tin 12c
AYLMER CATSUP - - 12-oz. Btl. 11c
PINEAPPLE JUICE - - 12-oz. Tin 10c
A & P TOM. JUICE 2 25-oz. Tins 15c
HANDY AMMONIA - 3 Pkgs. 13c
FOR A WHITE WASH CHIPSO - - 2 Lge. Pkgs. 37c
SWANSDOWN CAKE FLOUR Pkg. 24c

SHIRRIFF'S JELLY POWDERS 3 Pkgs. 14c
QUAKER or KELLOGG'S Corn Flakes 2 Pkgs. 15c
CEREAL GRAPENUTS 2 Pkgs. 25c
ANN PAGE BAKING POWDER - - 1's Tin 17c
O.K. JELLY POWDERS 3 Pkgs. 10c

TEA
A & P SPECIAL BLEND ½-lb. Bag 23c 1-lb. Bag 45c
BLENDED INDIA ½-lb. Bag 30c 1-lb. Pkg. 59c
NECTAR TEA BAGS 20's Pkg. 22c

CROTHER'S SODAS - - - 2-lb. Pkg. 20c
McCORMICK'S PINEAPPLE FINGERS - 2 lbs. 29c
TIGER CATSUP - - 12-oz. Btl. 8c
IONA COCOA 1's Cin. 17c 2's Cin. 29c
AYLMER FRUIT COCKTAIL - 16-oz. Tin 19c
AYLMER CHOICE PUMPKIN 2½'s Tin 8c
IONA PEACHES - - 15-oz. Tin 10c
STRAW. or RASP. JAM Colored and Pectin 32-oz. Jar 23c

ANN PAGE MAYONNAISE 8½-oz. Jar 15c 16-oz. Jar 24c

SELF SERVICE SUPER A&P MARKETS SELF SERVICE

PERSONAL AND SOCIAL

Master James Edwards, son of Mr. and Mrs. James Edwards, 60 St. James street, is nine years old today.

✧ ✧ ✧

Miss Muriel Gladman of Toronto is in Kingston, Jamaica, and will return next month.

✧ ✧ ✧

Mr. Wm. P. Eastwood left this week for Miami, Florida and Nassau, the Bahamas.

✧ ✧ ✧

Greetings are being extended today to Miss Agnes Barrett of 514 College street, who is celebratir her sixteenth birthday.

✧ ✧ ✧

A three-piece orchestra, with Mr. H. Vinette, Mr. A. Barnes and Mr. H. Simmons as the musicians, provided excellent music for dancing Tuesday evening following the A.O. F. banquet which was held at the Mayfair Cafe in commemoration of the 39th anniversary of the Orde

✧ ✧ ✧

Mrs. B. I. Burgess will present a paper on "Dolls Through the Ages" at a meeting of the Home Arts Guild Friday evening. Miss Gertrude Cox will be hostess, and cohostesses will be Mrs. F. Burnham and Mrs. A. Dryland.

✧ ✧ ✧

Mr. Harvard Reddick of Toronto, who was tenor soloist several years ago in St. Andrew's United church, will be guest artist Friday afternoon at a studio meeting of the Lyceum Club Women's Art Association. His program will include such favorites as Handel's "Love In Her Eyes Sits Playing," and "Ave Marie" by Schubert. Mr. John Linn will be the accompanist, and will also play a group of piano numbers.

✧ ✧ ✧

Miss Julia Matouskova of Czechoslovakia, who was heard recently in several fine addresses at the Y.W. C.A., and who has been recommended by the Y.W.C.A. Educational Committee here to give a public lecture on "Czechoslovakia and Central Europe" March 28, is now in Ottawa, and on Friday will be entertained by the Board of Directors of the Ottawa Y.W.C.A.

✧ ✧ ✧

Miss Ila and Miss Greta Gilk will be hostesses tonight at a meeting of the Literary Study Club of the Women's Art Association.

✧ ✧ ✧

Master Fred Chambo, three years old, son of Mr. and Mrs. Wilbert Chambo, Ford Avenue, has had the misfortune to break his leg, but is not confined to hospital.

✧ ✧ ✧

Theresa and Marie, pretty little twins daughters of Mr. and Mrs. William Begley, 280 Thomas street, were five years old on Wednesday.

✧ ✧ ✧

Residents of Anson House were given an opportunity Wednesday evening of seeing moving pictures of the visit to this country of the King and Queen.

✧ ✧ ✧

Mrs. F. D. Mackay, Mrs. Duncan Walker and Miss Elizabeth Morrow, who are motoring to Southern Florida and California, are spending a few days en route at the Hotel Ponce de Leon in St. Augustine, Florida.

✧ ✧ ✧

The Peterborough Hand-bell ringers will be heard in a fine concert Friday night at George Street Sunday School Hall that will also include vocal and instrumental music. The Hand-bell ringers, who are being heard under the auspices of the George Street W.A., are Mrs. R. C. Braund, Mrs. S. J. Richardson, A.T.C.M., Mrs. Mendell Braund, Miss Sheldon and Miss Ardyth Richardson.

✧ ✧ ✧

Auxiliary Plans Leap Year Party

Two minutes' silence in memory of the late Chief Scout, Lord Tweedsmuir, was observed by the Parents' Auxiliary to the Fifth Troop Boy Scouts Wednesday evening at its monthly meeting in All Saints' Parish Hall ladies' parlors, with Mrs. J. Kemp, the president, in the chair. Following the opening services, Mrs. O. Pollock gave the Bible reading.

Splendid reports were given by the secretary, Mrs. H Dunford, and the treasurer, Mrs A. Watkins Reports were heard from the Red Cross Committee, members are sewing at the Library every Thursday evening. Ladies who have given Thimble Teas during the month are Mrs. R. J. Kearns, Mrs. A. Watkins, Mrs. G. Webb, Mrs. W. Magee. Mrs. A. Lacey. Mrs. E. Mowry. Knitting for the Red Shield Auxiliary of the Salvation Army which supplies comforts for soldiers, is done at these teas.

Arrangements were discussed for a Leap Year party, which is to be held at the home of Mr. and Mrs. R. J. Kearns, 111 Stewart street, on Thursday evening, February 29.

The program for the meeting was in charge of Mrs. W. Magee's group, and the guest speaker was Mr. A. Hope, who gave an interesting talk on "The Acorn to the Oak." A fine duet was sung by Messrs. Ross and Douglas Kidd, with Mr. Norman Hurrle at the piano. Mr. Hurrle also provided music for a quiz contest, for which winners were Mrs. F. Elcombe, Mr. O. Kidd, Mrs. E. Mowry, Mr. N. Hurrle, Mr. A. Reid, Mrs. McDonald, Mr. T. Ashby.

Mrs. G. W. Smith and her committee were in charge of the refreshments served during the special period which followed the meeting.

✧ ✧ ✧

Knitted Wristlets For Soldiers

For many who find turning a sock heel rather difficult, and feel it would be only wise to leave this knitting task to their more efficient sisters, here are directions for knitting wristlets that are simple and easily followed:

Cast on 16 stitches on each of 3 needles. Knit 2 purl 2 for 6 inches. To make opening for thumb, knit 1 complete round on 3 needles, then turn and purl back over 3 needles. Repeat for 1½ inches. Then join work again and k 2 p 2 for 1½ inches. Cast off loosely.

The Examiner Home Service

Easy to Paint This Picture in Rich Colors on Glass

Colorful pictures on glass—what distinction they lend to your walls! And you can paint such pictures easily. Your design is printed on paper which you put under the glass, then you follow the design as you paint.

The "China Clipper" shown here is 9 by 12 inches in size, just right for framing. And to make a gorgeous colorful picture of it — to paint other lovely subjects such as old-fashioned flowers, tropical birds —you need only a few inexpensive materials.

Three small tubes of oil paints—red, blue and yellow — make any color you want. A touch of black household enamel darkens a color, a little white household enamel lightens it, and a simple color chart shows how to mix your paints.

Imagine how striking the "China Clipper" will look with the ocean a rich dark blue-green, the heavens sky blue, the ship a dark brown—and at the horizon a red-orange sunset glow.

For a colorful backing, which will show through unpainted parts of the glass, use metallic or bright-hued paper. Then frame the glass with unpainted side out. Now you have a picture you are proud to hang!

Our set, "Four Designs for Paintings on Glass," contains also "Moonlight in Venice," "Roses and Cottage Tulips," and "Tropical Birds" —each 9 by 12 inches. Includes a chart for mixing colors, tells what colors to use for each design, gives pointers on applying paints.

Send 15c in coins or stamps for our set of FOUR DESIGNS FOR PAINTING ON GLASS to Examiner, Home Service, Peterborough. Be sure to write plainly your NAME, ADDRESS, and the NAME of booklet.

IN FASHION'S NAVY

By ALICE ALDEN

ALL SHADES of blue are coming out of Paris but-navy, as usual, remains the leader for spring. A few women have yet to learn that this color may look as smart as black or brown; most of us have accepted it for seasons, along with our first sailors and fresh flower boutonnieres. The costume pictured, decidedly in the South American flavor, begins and ends in navy. A navy sombrero, pretty on dozens of heads, tops a sheer wool navy crepe dress with braid-trimmed bolero. Elasticized gabardine and kid make the step-ins with small opening at the toe. We need the warmth of such a suit under our topcoats, especially if our office duties require going in and out a great deal. Prints will serve their time come April.

Girl Guides To Observe Thinking Day

Today, February 22, is the annual "Thinking Day" of the Girl Guides, when more than 1,500,000 girls and young women throughout the world, including 62,000 in Canada, join hands in spirit in a vast international salute of friendship and co-operation.

At the eleven o'clock services in St. Andrew's Church on Sunday, February 24, there is to be a church parade headed by the Flagbearers and followed by Guides and Brownies of St. Andrew's and the Salvation Army, who will be joined, it is expected, by St. Andrew's Scouts and Cubs, in observance of the annual "Thinking Day."

Thinking Day will have a special significance this year for these girls of every race, class and creed, who are sincere in their desire for amity among nations, and, as the potential housewives and mothers and business women of tomorrow, they may be doing much toward keeping that ideal alive until it is ultimately achieved in practice.

During the last five months the world-wide association, which thirty years ago sprang from Lord Baden-Powell's Boy Scout movement in England, has found many local expressions of its aim of national service as well. In Poland the Polish Guides worked calmly and efficiently through air raids and machine-gun fire, bringing first aid to the stricken until the Nazi blitzkrieg triumphed, and they were all forced to flee. The Chief Guide of Poland, Mme. Malkowska, after many hardships, escaped to England, where she was recently presented with the Bronze Cross of Valor for her Guides by Her Majesty Queen Elizabeth.

For many years Guiding has been a part of the education of the majority of Finnish girls, and they, too, have been acquitting themselves bravely in the service of their country since the Russian attack began. In Canada and in England the Guides are assisting nationally organized war service agencies in their own communities.

We Noticed

....It pays to keep up your daintiness insurance. It's just as important to take those few precautions in steam-heat weather as when the mercury is soaring. In fact, when sweater season starts and you slip into woollens, daintiness is more of a problem than when you're wearing washables and lighter fabrics.

✧ ✧ ✧

....Remember, no one is fresher than the dress she wears, no matter how many baths she has a day. And woollens, because they are so absorbent, pick up the slightest trace of odour—and how it clings and clings. A few moments in an over-heated room, a quick sprint for a bus, and there's an underarm emergency. To stay shower-fresh all day, you need to watch those anti-perspirant p's and q's every month in the year.

✧ ✧ ✧

....First, pick the type of anti-perspirant that's suited to you. They come in different strengths to suit different perspiration make-ups. There's a colorless liquid, made by an old reliable firm, which is moderate in strength, and a ruby-colored liquid by the same firm for those who need to take extra precautions. Doctors tell us that checking perspiration is perfectly safe whe npores are gently closed at one spot, perspiration is simply re-routed to other surfaces where it will evaporate more readily.

DINNERS OF THE WEEK

(By Mary Moore)

Sunday
Tomato Consomme
Boiled Front of Yearling Lamb
Caper Sauce
Fluffy Mashed Potatoes
Lettuce, Shredded Carrot and Tomato Salad
Mayonnaise
Rhubarb Meringue Pie Coffee

Monday
Casserole of Leftover Lamb and Green Beans
Baked Potatoes
Celery Hearts
Pineapple Gelatin Pudding Coffee

Tuesday (Meatless)
Creamed Canned Asparagus on Toast
Vegetable Croquettes with Cheese Sauce (see elsewhere on page)
Buttered Kernel Corn with Green Pepper
Radishes and Watercress
Warm Raspberry Jam Tarts Coffee

Wednesday (Oven Dinner)
Scalloped Potatoes with Sausages Baked on Top
Hot Apple Sauce
Chopped Buttered Spinach
Banana Cream Pie Coffee

Thursday (Economy Dinner)
Macaroni and Cheese with Chopped Steak Crust
Baked Squash (on the Shell)
Shredded Cabbage in Milk Sauce (See note)
Fresh Cocoanut Layer Cake Coffee

Note: To make the Milk Sauce for cabbage, melt 2 tablespoons butter in top of double boiler, add 2 tablespoons flour and blend, then add 2 cups skim milk, and 1 teaspoon salt and ½ teaspoon pepper and stir until thick, then add about 4 cups very finely shredded cabbage, cover, and let cook over boiling water for about 15 minutes—the cabbage never actually boils, but is penetrated with the milk sauce, some of its crispness being preserved.

Friday
Baked Stuffed Whitfish
Casserole of Tomatoes, Onion and Celery
Baked Parsnips or Sweet Potatoes
Individual Fruit Salads of Pineapple Slices, Cheese, Peach Halves
Crackers Coffee

Saturday
Saurekraut and Weiners
Fluffy Mashed Potatoes or Boiled Rice with Cheese Sauce
Head Lettuce Salad with French Dressing
Steamed Blueberry Puddings
Coffee

Do You Know?

Minced open-faced sandwiches add sparkle to a tray of tea-time dainties. Spread buttered white bread with a generous layer of highly seasoned spiced meat. Cut out into fancy shapes. Cover lightly with waxed paper and a damp cloth and keep in a cold place until serving time.

✧ ✧ ✧

When marking linen with an indelible ink always starch the corner so that the pen will not catch on the loose threads.

✧ ✧ ✧

Experts on mahogany give this caused by hot dishes on mahogany recipe for removing white blemishes table tops: Apply a little wood alcohol, cover with a cloth and then place a hot iron on the cloth. Use both heat and alcohol sparingly and rub down with wax.

FASHIONS

Simplicity is the keynote for your most efficient house frock. The plain square or V-neck and comfortable cap sleeves are easy to make. The wide set-in belt that ties in the back is becoming and comfortable. The pocket is very handy for various little things you may pick up about the house. Choose a pretty cotton print and trim it with gay ric-rac for a charming effect. The beginner will have no trouble making this dress, and complete dressmaking instructions are included in the pattern.

Stlye No. 3075 is designed or sizes 36, 38, 40, 42, 44, 46, 48 and 50. Size 36 requires 3¼ yards of 39-inch material.

The Examiner,
Please order for me:
Pattern number .....
Size .....
My Name .....
Address .....
.....
I enclose 15c for postage

Marmora

Rural Dean A. B. Caldwell attended the meeting of the rural deanerie sof Hastings and Prince Edward at St. Thomas' Parish House, Belleville, on Tuesday.

Mr. James L. Shannon, Ph.B., attended a district druggists' banquet at Belleville on Wednesday.

Mr. W. J. Cottrell is seriously ill in Nicholls Hospital, Peterborough, where he underwent a major operation on Monday. His many friends here hope for his speedy recovery.

The regular monthly meeting of the Holy Name Society was held in the Separate School on Wednesday evening, with a good attendance, C. T. Nicholson presiding. Rev. H. J. Farrell opened the meeting with prayer. Readings were given by Eugene Brady, Vincent Lynch, and C. T. Nicholson, followed by a short address by Rev. H. J. Farrell, after which the meeting adjourned.

BEES BEST ELEPHANT

Tearing down a tree branch Narela, India, an elephant disturbed a hive of bees which stung in a mass with such venom that the beast ran about wildly as it trumpeted loudly with pain, then dropped dead.

Here's DOROTHY LAMOUR caring for delicate priceless skin

PARAMOUNT STAR

"Lux Toilet Soap is a wonderful aid to the loveliness that wins Romance," says this popular star. "Screen stars use it regularly." Make this gentle soap *your* daily beauty care, help keep your skin smooth, appealing.

The Soap with the Whipped Cream Lather

9 out of 10 Screen Stars use it

Superfluous Hair
On Face and Moles
Completely, Permanently, and Painlessly Removed by Electrolysis. Eyebrows permanently arched. For appointments 'Phone 6423, or write
MRS. MARIE MURDUFF
409 Wolfe St.

Fashions for SPRING!

START THE SEASON
With a
MAN TAILORED
SUIT!

- Large selection of cloths to choose from.
- Genuine Hymo front.
- Latest styles.
- Every suit man tailored to your measurements.
- A try-on assures a perfect fit.

LOUIS GREEN
CLOTHIER
432 George N. Tel. 8604

THIAMIN (VITAMIN B1) VITAL HEALTH BENEFIT NEEDED EVERY DAY BY ALL

DELICIOUS QUAKER OATS IS RICH, THRIFTY SOURCE OF THIAMIN

EVERYONE, PARTICULARLY GROWING CHILDREN, NEEDS A FRESH SUPPLY OF THIAMIN EVERY DAY. WITHOUT IT YOU CANNOT FEEL, LOOK OR THINK YOUR BEST. ENJOY A HOT THIAMIN-RICH BREAKFAST EVERY MORNING. SERVE DELICIOUS QUAKER OATS. SEE HOW YOUR STRENGTH AND VIGOUR WILL LAST THROUGHOUT THE BUSY MORNING HOURS THAT SAP ENERGY THE FASTEST.

Delicious QUAKER OATS is easy to prepare. Ready to serve in only 2½ minutes. Saves you money—costs less than ½c per serving. Get a box from your grocer today.

The VITALIZING BREAKFAST of nourishing whole grain food

HAWES' Canada's Favorite FLOOR WAX

Save on Quality FOODS

DOMINO TEA - - lb 59c

DOMESTIC Shortening lb 13c

SUNLIGHT SOAP ..... 5 bars 25c
LIFEBUOY SOAP ..... 3 bars 21c
Rolled or Quick COOKING OATS ..... 6 lbs. 25c
Prairie Queen or Golden West BREAD FLOUR ..... 98 lb. bag 2.69

Choice Hallowi Dates lb 10c

EXCELSIOR PASTRY FLOUR 24-lb. Bag 55c

PURE LARD 1-lb. Prints 10c

LARGE SEEDLESS Grapefruit 4 For 19c

MEATS

BOILING BEEF - lb 10c
POT ROAST - lb 15c
BUTT PORK - lb 19c
FRESH PORK SHOULDERS - - lb. 15c
SLICED BREAKFAST BACON - lb 25c

DOMINION STORES
342 George St.—Phone 8742 160 Simcoe St.—Phone 756

WOMEN'S WORK AND INTERESTS

If Your Reputation Holds During Lent You Are Good

(By MARY MOORE)

To some lucky cooks Lent is a cheerful challenge to his or her resources; to others it is a minor ordeal. To all of us it means, "Get on your thinking cap."

(Privately I would like to whisper that a meal **without meat** should not mean **with fish** necessarily.)

The cold weather in the South with its ruinous frosting of vegetables that were to have come up North to us, has made the cost of vegetables nearly double, and that has made our plans for Lenten menus just a little more difficult.

One does not have to be my age to remember when the price of eggs used to be about 60 cents per dozen every February. Thank a well-organized egg industry for the comparatively low cost of eggs these latter winters.

We have been accustomed to using about 1½ eggs per person when making an omelette. The following recipe using 4 eggs will serve 4 to 6 people.

Baked Cheese Omelette

One and one-third cup soft bread crumbs, 2 cups grated cheddar cheese (mild is preferable), 4 eggs, 1 cup hot water, ½ teaspoon salt (1 to 2 tablespoons catsup are optional). Pour water over bread crumbs, and add salt, cheese and well beaten yolks. Mix well and fold in stiffly beaten whites. Pour into buttered baking dish large enough that it only half fills it, and bake at 375 deg Fahr. until fairly firm. Serve immediately in dish in which it is baked. For perfection such a souffle type of dish or indeed any omelette requires some type of sauce. To make this a truly epicurean supper dish serve it with

Mushroom Sauce

Three-quarters cup sliced mushrooms, ¼ cup butter, 1 tablespoon grated onion, ¼ cup flour 1 cup boiling water or if mushrooms are canned use mushroom stock or any mild vegetable stock, 1 cup rich milk, salt and pepper. Wash and slice mushrooms. Melt butter, add onion and sliced mushrooms and cook 3 minutes until limp, stirring. Sprinkle with flour and blend well, add mushroom stock or water and milk. Stir over medium heat until smooth and thick. Boil 2 minutes and serve.

Note.—A delicious creamed mushroom mix to serve on toast or patties may be made by increasing the mushrooms in above recipe to 1¼ cups and decreasing the liquid to 1 cup.

Italian Minestrone

To make the most of this dish serve it in a soup tureen so that your diners may come back for second or even third helpings as it is our idea to serve it as your main course.

One cup dried beans, 7 cups water, 1 tablespoon grated onion, 1 clove garlic, 1 sprig parsley, 1 stalk celery, ¼ cup cooking oil, ½ teaspoon salt, 1/3 teaspoon pepper 1 cup canned tomatoes, 1 cup finely shredded cabbage, ½ cup grated old cheese, 1 cup cooked macaroni (Parmesan would be used in Italy).

Soak beans overnight. Drain. Add water and simmer until nearly tender. Chop onions, garlic, parsley and celery. Cook together in olive or cooking oil until golden. Add seasonings and tomato pulp and coarsely chopped cabbage. Bring to boiling point. Combine with cooked beans. Add cooked macaroni. Simmer ¼ hour longer. Serve sprinkled with grated cheese. Another method is to make a paste of additional oil mixed with the required cheese, finely chopped garlic and parsley and to add these in teaspoon lumps to each bowl of soup as it is served.

Lima Bean and Corn Custard Pudding

One cup canned kernel corn, 1 cup canned or home-cooked lima beans, 2 well beaten eggs, 2 tablespoons melted butter, 1 tablespoon sugar, ½ teaspoon salt, 2 cups milk. Beat eggs well, then mix with all remaining ingredients, and pour into buttered casserole. Stand dish in large dish containing warm water, and bake in oven of about 350 deg. Fahr. until firm—about 30 minutes. Do not allow to stay in oven after it is done or it will begin to separate.

Cheese and Rice Loaf

One cup boiled rice, 1 cup mashed potatoes, ¼ cup canned tomatoes, 1 tablespoon grated onion, 2 teaspoons salt, paprika, ½ cup or 1 cup grated cheese, horseradish sauce (see blow). Mix all ingredients well and shape into loaf in small greased loaf pan. Bake in oven of 375 deg. Fahr. for about 30 minutes or until golden and a little firm. Serve with

Horseradish Sauce

(You will note we have stressed sauces that have distinct flavor—take the tip and remember them to serve with vegetarian dishes that lack character—a good sauce will often save an otherwise neutral dish.)

One tablespoon butter, 1 tablespoon flour 1 cup, stock (vegetable, meat, or boiling water flavored with oxo cube), salt, pepper, 1 tablespoon horseradish. Melt butter, add flour, and stir until smooth. Add stock or water, bring it to boiling point and boil three or four minutes, stirring constantly. Add seasoning and horseradish and serve. Another excellent horseradish sauce is made by whipping ½ cup cream, and when stiff adding 3 to 5 tablespoons drained horseradish—perfect with hot roast beef.

Vegetable Croquettes
(With Hot Cheese Sauce)

Two cups potatoes riced or mashed, 1 cup cooked green peas, fresh or canned, 1 cup finely diced cooked carrots, fresh bread crumbs or sifted cracker crumbs and 1 beaten egg diluted with 2 teaspoons water, 2 teaspoons cream, 1 teaspoon salt, ¼ teaspoon Worcestershire sauce. Drain vegetables of all water. Mix potatoes with a fork. Add salt and Worcestershire sauce, then the cream. Mix the vegetables together with a fork. Shape into croquets—balls or cones. Dip in beaten egg, then in crumbs. Drop in hot fat at 375 deg. Fahr. (or when a piece of bread browns in 40 seconds). Turn when brown on bottom. Drain on soft paper and serve hot with

Cheese Sauce .....

Cheese Sauce

Two tablespoons butter, 2 tablespoons flour, 1 cup milk, 1 teaspoon salt, paprika, ¾ cup grated mild cheese. Melt the butter, stir in the flour and seasonings and gradually the milk. When it thickens add the grated cheese, stirring constantly over low heat until cheese is melted and all is smooth. (This sauce is good served over vegetable croquettes as suggested above—also with cauliflower, potatoes, toast, macaroni, rice, etc.

NOTE: If you would like special methods of preparing other foods for Lent, please tell them the foods you prefer and I will publish them.

Would Wed Soldier By Radio

VICTOIRE QUESNEL

SERGT. CHEVALIER

Victoire Quesnel, of Montreal, has announced her willingness to marry Sergt. Charles Chevalier, of the C.A.S.F., by proxy or transatlantic radio if either means can be arranged. The young couple met two weeks before Sergt. Chevalier set sail for England.

DOROTHY DIX

Girl In Her Teens Should Walk The Middle Road To Make The Best Impression On Boy Companions; She Should Appreciate Their Company, But Not Show Too Much That She Does.

DEAR MISS DIX—Will you please answer these questions: (1) How old should a girl be before she uses lipstick? (2) How old before she goes out on dates? (3) What is the age limit for boys? (4) Is it proper for a girl to sit out in a car talking to boys? (5) How late should a girl of 14 be out on school nights? On week-ends? (6) Is it proper to talk to a boy who goes to your school but to whom you have not been introduced? (7) Is it right to ask a boy to a party you are giving? (8) How can you give a good impression of yourself to a boy and not let it be obvious? (9) If a boy asks you for a good-night kiss and you don't know him very well, should you give it to him?—TWO ANXIOUS GIRLS.

ANSWER:

(1) There is no time limit on the use of lipstick. You can use it anywhere from the cradle to the grave, provided you put it on moderately and artistically. The reason so many people object to lipstick is because most girls plaster it on as if they were painting a barn door and make their mouths look like a cut of raw butcher's meat. If you are going to use cosmetics, for pity's sake learn how to do it.

(2) A girl of 14 is old enough to begin stepping out a little to school parties and going out with boys of her own age.

(3) Most boys are girl shy until they are 15 or 16.

(4) It depends on the time and the place. In the daytime and if the car is parked on the street or in some public place, there is no objection to a girl sitting in a car talking to a boy. But she can't do it at night without being gossiped about. When a boy brings you home at night, hop out of the car and go into the house.

(5) No girl should be out at all on school nights. She should be at home studying her lessons and going to bed by 10 o'clock. On week ends 12.30 is the latest she should be out. Young girls need their sleep.

(6) Yes, girls and boys who go to the same school do not need any formal introduction.

(7) Certainly it is proper to ask any boy you like to your party. A lot of any girl's popularity and success in society depends on her mother entertaining for her.

(8) You can show a boy you like him and enjoy being with him and appreciate the good times he gives you by listening to him talk with an interested expression, by paying him a tactful compliment now and then, and by appearing to have the time of your life when he takes you out. But you mustn't run after him by calling him up on the telephone and turning down other boys for him.

(9) Be very chary of your kisses and don't hand them out to every boy who asks for one. Boys make fun of girls and hold them cheap who make their lips a free lunch counter for every Tom, Dick and Harry. The harder a kiss is to get, the more a boy values it.

✧ ✧ ✧

DEAR MISS DIX—I met a very nice fellow and we fell deeply in love with each other and after several months we were secretly married. He joined my church afterward on his own accord. During his instructions he found out our mistake in being married secretly and we promised each other not to say anything to any one about it until we were able to be married in the church. Unfortunately he met with an accident and I promised him on his deathbed to never tell of our marriage. He has been dead over a year now and it is still our secret, but it is constantly haunting me. Should I confess now, or continue to keep our secret? If I do tell, will I be forgiven for breaking my promise, and will it cast any darker shadows over my life than there are now? If I tell, it will be a shock to every one. So the question is should I, or should I not, confess and run the chance of people forgetting and forgiving while I am young and single?—WORRIED.

ANSWER:

A secret marriage is always a mistake because it is something that has to be explained and gives rise to gossip, but there is nothing criminal about it. Nothing to be really ashamed of. And so, provided you have your wedding certificate to prove that you were legally married to the young man, there is no reason why you should hesitate to make the matter public.

I advise you to do so at once because, for one thing, it will relieve your mind of the burden of keeping a secret about which you have become morbid, and because it will set you right with your friends, and any young man who comes a-courting you will know before hand that you are a widow and not a maid.

Of course, your acquaintances will talk about it for a day or two and then forget it, and there will be no question of your being forgiven because you have done nothing wrong. But if you are every going to tell, do it at once. The longer you wait, the harder it will be to tell it. It was a senseless and cruel thing in your husband to wrench that promise of secrecy from you on his dying bed, and you should not hesitate to break it.

✧ ✧ ✧

DEAR DOROTHY DIX—I have been engaged to a girl for three years. Am very much in love with her and she seemed to be desperately in love with me. Lately she went away to visit her brother and every day she wrote telling me how much she needed me and wished for me, and right on the heels of this comes another letter telling me that she has fallen in love with some one else and is going to marry him. What should I do? I love this girl so much it has wrecked me. I can't see how she can change so quickly.—G. F. B.

ANSWER:

There is nothing you can do about it if the girl has discovered that she loves some one else better than she does you, except to bear it with what fortitude you can and congratulate yourself that she found the other man before marriage instead of afterward. It doesn't seem to me that you have lost much in missing getting a wife whose affections are so unstable.

DOROTHY DIX.
(Ledger Syndicate).

The Stars Say . . .

By GENEVIEVE KEMBLE

For Friday, February 23

A RATHER conflicting state of affairs is the pressage based on the predominant planetary figures. While there will be much activity, with high-tension initiative and aggressive energies under fine impetus for constructive work, there are minor oppositions or small obstacles with which to cope. The prospects are good for success in major projects if keen mentality is exercised, and backed up by strategy and tact, rather than force.

Those whose birthday it is may be assured of a year of satisfactory progress in creative and new channels, with major projects moving under fine energies and a versatile mental impetus. There may be some delays, obstacles and oppositions, but in the long run there should be much accomplishment resulting from sagacious moves, rather than force.

A child born on this day may be excellently endowed with qualities, forces and faculties for success and a productive life. Its mental equipment is of a high order, ingenious and inventive, resourceful and "canny."

Cotton mills of India consumed over 1,600,000,000 pounds of raw cotton last year.

DRESS SALE
FRIDAY and SATURDAY
Normandy Crepe and Shan Ray Wash Dresses made of Courtauld's Rayon. Tested and approved for durability, ever fresh colors and general wearing qualities. Tailored and Dressy Styles with zipper or button fastening. Leather or self belts.
Floral Prints in the new Spring shades of Rose, Green, Rust, Blue and Navy, 14 to 46 ..... 2.98
ROBT. FAIR & CO. LTD.

Every 1 lb. and ½ lb. package of Lipton's Tea carries a valuable coupon. Save these coupons carefully. They are exchangeable for beautiful Wm. Rogers & Son Silverplate. Write for Premium Book to Thomas J. Lipton Limited, Lipton Building, Toronto.
LIPTON'S FULL-FLAVOURED TEA
RED LABEL ORANGE LABEL YELLOW LABEL

FRY'S Cocoa IS BETTER Cocoa

Selling Out Sale
Save Over 50%
On LADIES' WEAR
Last 2 Days – Friday and Saturday
OUR STORE MUST BE CLEARED OF ALL LADIES' WEAR BY THIS WEEK-END TO MAKE ROOM FOR A LARGE STOCK OF NEW FURNITURE. COST HAS BEEN FORGOTTEN AS YOU CAN SEE FROM THE FOLLOWING EXAMPLES:—
Reg. Up To 15.00
Smart Dresses 2.95 - 3.95
1 GROUP
Spring COATS Reg. Up To 14.00 3.95
DRESSES Reg. Up To 6.00 1.00
25 WOMEN'S WINTER COATS Below ½ Price
SPRING HATS - - - 49c
WATCH FOR OPENING OF
SWARTZ' FURNITURE STORE
AT SAME ADDRESS
BEN. SWARTZ
422 GEORGE ST.

RED & WHITE FOOD STORES
FlourSale
Specials For Thurs., Fri. and Sat., Feb. 22 - 23 - 24
The uniform high quality of Red & White Flour has made it a baking "standby" for thousands of home bakers—cakes, cookies and pies are always more enjoyable.
Red & White FLOUR 24-lb. bag 65c
7-lb. bag 23c
FALCON Apple and Rasp. Jam 32-oz Jar 25c
Peppermint Patties 5-lb. boxes lb. 23c
Jelly Beans lb. 15c
Just the Thing for the Family Table
GOLDEN SPRAY 1-lb. Baby Cheddar Cheese lb. 25c
GOLDEN GLOW BREAD - 2 loaves 13c
AYLMER Choice Quality Tomatoes 2 No. 2 sqt. tins 19c
SPECIAL.. LIPTON'S TEA ½ lb. 38c
VALUABLE PREMIUM COUPONS IN EVERY PACKAGE
Merrie England CHERRY JAM 32-oz. jar 28c
Hereford CORNED BEEF No. 1 tin 17c
Red & White PEANUT BUTTER 11-oz. 15c 20-oz. 25c
TIGER CATSUP Qts. 18c 12-oz. 10c
Clover Leaf SALMON A-La-King 1 lb. tin 31c
TIGER SALON ½-lb. tin 17c 1 lb. tin 29c
SUPREME SHORTENING lb. 14c
NATURE'S BEST TOMATO JUICE - - 6 10-oz. tins 25c
Nature's best Tomato Juice is highly recommended by physicians as a food or drink, equally beneficial to adults and children.
DEL-MAIZ—Fresh Off the Cob NIBLETS CORN - - 12-oz tin 15c
GOLDEN SPRAY Plain or Pimento Cream Cheese pkg. 17c
New Made Canadian Cheese lb. 27c
SEEDLESS TEXAS Grapefruit Free From Frost Damage Large Size 4 for 25c
PREMIUM QUALITY—Blue Goose SEEDLESS CALIFORNIA NAVEL ORANGES Lge. Size doz. 35c

For quickly prepared wholesome desserts DURHAM Corn Starch pkg. 10c

McCORMICK'S FAMOUS FIG BAR BISCUITS Outstanding Value! lb. 17c
Tangerine Cream Biscuits 2 lb. 35c
Gillett's LYE tin 11c C. & C.
Hawes' LEMON OIL Keeps Furniture New Looking—Easily and Quickly Applied 6 oz. 15c; 12 oz. 25c
SAVE ON SOAP

10 bars 49c
Camay SOAP A Toilet Soap You'll Like 3 cakes 19c

AYLMER Strained Foods for Infants PEAS BEETS BEANS SPINACH APRICOTS PRUNES TOMATOES ASPARAGUS CARROTS APPLE SAUCE INFANT'S SOUP 3 for 25¢

AYLMER Chopped Foods for 'Juniors' SOUP SPINACH PRUNES CARROTS PEACHES PEARS APRICOTS BEETS CHICKEN WITH RICE JUNIOR DINNER 2 for 19¢

Friday At 387 George St.
BUEHLER BROTHERS
FREE DELIVERY 387 GEORGE ST. CALL 3620
Salmon Piece 16c lb Fresh Fillets
Smoked Fillets Salmon SLICED 17c
SEA HERRING 10c lb.
ROUND STEAK WING STEAK 23c
FINNAN HADDIE 17c lb.
ROSE BRAND—FIRST GRADE Butter WITH MEAT ORDER 2 lb 55c

Phone 4641

FOR EXTRA MONEY, YOU CAN RENT THAT SPARE ROOM OR SELL YOUR USED FURNITURE, OLD STOVE, REFRIGERATOR OR CLOTHES

Bring or Phone your Ad to the Ad Taker before1 o'clock Daily and on Saturday, 10 o'clock.
Rates Low as 1c per word.

Extra Cash

Births Marriages Deaths

In Memoriam
Cards of Thanks

BORN

ROWE.—At Nicholls Hospital, February 22, to Mr. and Mrs. Sherman J. Rowe, 538 Chamberlain Street (nee Effie Goodrich), a daughter.

EVERETT.—On Thursday, February 22, at Nicholls Hospital, to Mr. and Mrs. Roy P. H. Everett, a daughter.

DIED

MORRISON Mrs. James.—At Lakefield, Ontario, Tuesday, February 20, Sarah Payne, wife of James Morrison, aged 76 years. Funeral from her late residence, Dean street, Thursday, February 22. Service at 2.30 p.m., with Rev. W. R. Walker officiating. Interment in Lakefield Cemetery.

IN MEMORIAM

DEYMAN. — In loving memory of Lewis H. Deyman, who entered into rest two years ago to-day.
God's finger touched him and he slipped away
From earth's dark shadows to a brighter day.
—Ever remembered by his loving wife, Sarah A. Deyman.

MAHOOD.—Memory's loving tribute to a dearly beloved father, Alexander Mahood, who passed away February 22, 1934.
Oh, how we miss you, dear father,
'Tis God alone can tell
We spend many a lonely hour
And shed many tears as well.
We long to see his dear sweet face,
And kiss his still cold brow.
But in our aching hearts we know
We have no father now.
Though father's smile is gone forever,
And his hands we cannot touch,
We shall never lose sweet memories
Of a father we loved so much.
—Lovingly remembered by daughter Mabel, and sons Wilmot and Bert.

CARD OF THANKS

Mrs. Margaret Harran wishes to thank the Sisters and Nurses of St. Joseph's Hospital for their kind attention during her recent illness.

FLORISTS

DAVID JORDAN, FLORIST.
Service at all hours. 316 Charlotte (op. Clinic). Telephone 4982 Day or Night.

THE PETERBOROUGH FLORAL CO.
Flowers Delicately Arranged For All Occasions.
436 Water. Telephone 6913—Nights 6746.

TURNBULL'S FLOWER SHOP
Cut Flowers, Funeral Designs, Potted Plants. Service at all hours. 441 George St. 'Phone 7583—Nights 8586

FUNERAL DIRECTORS

GEO. G. HENDREN & SON
FUNERAL AND AMBULANCE SERVICE
PHONE LAKEFIELD DAY 40. NIGHT 52

COMING EVENTS

First insertion, 20 words or less, minimum charge, 50c Subsequent consecutive insertions 40c per insertion. All over 20 words, 2c per extra word per insertion.

FASHION TEA and Home Cooking Sale. Peter Robinson Chapter, Monday, March 4. Y.W. 25c. Fashions, 3.30 and 5 p.m.

DON'T MISS "TUNDRA," a vivid drama of the Arctic, at Knox United Church, Friday, February 23, at 8 p.m. Adults, 25c; Children, 15c. A sound motion picture.

PETERBOROUGH HAND - BELL RINGERS. George Street Sunday School Hall, Friday, February 23, 8 p.m. Admission, 25c; Children, two for 25c.

PLAY YOUR GAMES in comfort, Tonight at the Legion Hall, Woolcott Blankets, Hams, Eggs and Bacon. Admission, 25c. Games commence at 8.30.

PETERBOROUGH UNEMPLOYED Workers' Social Games, Friday, 8.30. 464½ George. Blankets and Towels, Hams, Bacon, Eggs, Cheese and 10 lbs. of Sugar. Admission, 25c; extra card, 10c; Two Door Prizes.

COLEMAN BROS. SPRING WALLPAPER STYLE-SHOW, March 6 to 10. Grand Prizes. Watch for Coupon and win a Prize.

PERSONALS

NO STRENUOUS EXERCISES. SLENdor Tablets are the safe way to an alluring figure. For Sale at Elliott's, McDermid & Jury's, and Payne's Drug Stores.

3a Hairdressers 3a

JEAN JONES, 186 PRINCE—MACHINE and Machineless Waves. Guaranteed Dial 8543.

FOR SALE

4 Miscellaneous 4

FOR SALE — AT HICKEY'S SHOE Store, 169 Hunter Street — Women's Rubbers, all sizes, 55c; Misses' all sizes, 49c; Childs', 39c.

SINGER SEWING MACHINE, RECONditioned; Shoe-Patcher Machines, $15 and $20. 293 George Street, Peterborough. Dial 8433.

LOOSE OAT STRAW. DIAL 6064.

NINE-PIECE DARK OAK DINING-Room Suite, Breakfast Suite, Child's Crib, Fernery. 169 Hunter East.

FOR SALE

4 Miscellaneous 4

WILTON RUG, 9 x 10½. 178 BUBIDGE.

SMALL COOK STOVE. APPLY 441 Rogers.

CLEARING
1939 Frigidaires
To Make Room For Our 1940 MODELS

1 KELVINATOR; Family Size; Carrying New Machine Guarantee. Will Sell Very Cheap.
1 EASY WASHER; Copper Tub; ONLY $29.50
1 CONNOR DEMONSTRATOR, at a Big Reduction.
Terms Low As $5 Down

T. J. CAVANAGH
434 GEORGE. DIAL 3075

MILK BOTTLE CAPPER, FILLER. H. E. Endicott, Box 116, Omemee.

NAVY BLUE PRAM, EXCELLENT CONdition, reasonable. Apply 471 Downie.

GENUINE NEW SCALE WILLIAMS Piano, with Bench, modern case, perfect condition. Cost new $600.00. Real cheap. Fine's Furniture Store, 3475.

NO SALESMEN WANTED

OUR STOCK OF GOOD CLEANED USED FURNITURE SELLS ITSELF

8-Piece Oak Dining Room Suite	$15.95
Kitchen Cabinet, with lots of drawer space	6.95
Buffet in Solid or Fumed Oak; good condition	6.50
Dining Tables, low as	1.95
Set of 6 Dining Chairs	5.95
Simmons Walnut Beds with good Sagless Coil Spring	4.85
Good Clean Mattresses	2.00
Oak Dressers, with good mirrors	3.95
Modern Walnut-finished Dressers, with large bevelled mirrors	9.50
3-Piece Used Chesterfield Suite	9.50

Quebec Cook Stoves, Ranges and Quebec Heaters at Very Low Prices. Reasonable Terms if desired.

Ruskin's Used Furniture Mart
383 WATER STREET
(Between Simcoe and Hunter)

VISIT OUR CLOTHING STORE ON AYLMER FOR GREATEST CLOTHING BARGAINS

ARISTOCRAT ELECTRIC SHAVER, $4.50. No radio interference. Guaranteed one year. Johnston's, George at McDonnel. Open Evenings.

ABOUT THREE TONS MIXED HAY. Dial 4094.

MEN ! ! !
9 ONLY WINTER COATS LEFT; ALL ENGLISH MELTONS
Must Be Cleared This Week
9.95 12.95

BOYS ! ! !
MELTON WINTER COATS
Sizes 25 to 30. Regular 7.98
CLEARING
4.98

Men's Fine Shirts
Large New Shipment.
Fused Collars. Pre-Shunk. All Sizes. Reg. 1.75. SALE PRICE
1.00

BLACK'S
281 GEORGE ST. DIAL 6812

SET OF SLEIGHS, SINGLE, HEAVY Harness, Spring Platform Wagon. John Pitt, Millbrook.

Want A Washer?
1 BEATTY MODEL "A" WASHER
Copper Tub; Rebuilt
49.50
3 USED ELECTRIC WASHERS
Guaranteed
14.95
1 DEMONSTRATOR ELECTRIC WASHER; Metal Tub; 1939 Model.
GREAT SAVING

BEATTY WASHER
332 GEORGE. DIAL 3129

CHOICE SILVER FOX FURS FOR LESS Money, from Ranch to Wearer. Lush Fur Farm. Dial 6045.

4a Seeds and Grains 4a

GOVERNMENT CERTIFIED SEED POtatoes — Chippewa, Katahdin, Irish Cobbler, and No. 1 Warba. Erle Tully. Dial 5008.

ERRAN OATS FOR SEED, CERTIFIED Number One, $1.00 per Bushel sealed, 85c unsealed, f.o.b. Peterborough. Cleaned at the Government Feed Cleaning Plant. Write for price cleaned at the Barn. P. B. Seymour, Ida. Dial 8093, Peterborough.

5 Cats, Dogs, Birds, Etc. 5

CHICKEN RINGS — BLACK LEAF "40" —Poultry Supplies. Peterborough Pet Shop.

BOSTON REGISTERED. SELL CHEAP. 146 London.

FOR SALE

6 Fuel 6

SPECIAL—HALF-CORD GOOD MIXED Wood, $3.00. 20 Large Bundles Kindling, $1.00. Dial 6442.

HARDWOOD, MIXED HARDWOOD, Furnace and Slabwood. Try us for your next order. Bob Curtin, Scott's Yard, Chamberlain. Just Dial 8650 or 6558.

DRY ELM FURNACE AND STOVE Wood, cut 12 inches, $6.00; 4-foot, $5.50. A. L. Payne, 16 ring 6, Warsaw. (Reverse charges.)

ALL KINDS OF FUEL UNDER COVER. T. Fredenburg. Telephone 3414.

DRY CEDAR KINDLING, 20 BUNDLES, $1.00. Kingdon Barrel Factory. Telephone 3230.

THOMPSON'S COAL AND WOOD — Quality and Quantity Guaranteed, at Current Prices. Telephone 7884.

TRY BAKER'S WOOD YARD — DRY Mixed Soft Wood, $2.50 per ½ Cord Also Mixed Slabs, $2.50. Body Hardwood $3.00 ½ Cord. Mixed Hardwood $4.00 ½ Cord. Telephone 8315.

NOTICE.—BEST MIXED WOOD IN Town at the Price, $3.25 Half-Cord Albion. Telephone 5204.

7 Livestock and Poultry 7

DURHAM COW, DUE TO FRESHEN within a week. David Farrow, Lakefield.

SOW AND 12 YOUNG PIGS. PERCY Moncrief, Fraserville.

TWO GOBBLERS. DIAL 6074.

FOR SALE — BLACK PERCHERON Stallion, Debarcadere (imported), an excellent Stock Horse, and grand worker; priced reasonable. Apply Wilbert Rosborough, Route 4, Peterborough.

TWO JERSEY COWS, 2 JERSEY HEIFers, pure bred, accredited; overstocked. John Blakely, Telephone 79W, Lakefield.

TWO WELL-BRED DURHAM COWS, 5 and 7 years, due to freshen soon. Allen Gill, Telephone 109, Lakefield.

PIGS, 6 WEEKS OLD. NORMAN WATkins, No. 6, Peterborough.

YOUNG JERSEY COW, DUE MARCH 1st. 169 Hilliard.

8 Real Estate 8

FARM, 50 ACRES, GOOD PASTURE Land, Wood Lot, good water, Concession 2, county road. J. Connor, Douro.

FARM FOR RENT OR SALE—100-ACRE Farm, 4 miles East of Indian River, one mile from School; good buildings. Apply 163 Princess. Telephone 9277.

FARM, 100 ACRES, BRICK HOUSE, frame barn, cement foundation, 40 x 60, first-class land, buildings, in suburban area, highway. J. Connor, Douro.

COSY, INEXPENSIVE WEST-END Home for Sale; very choice location. Liberal terms to right party. So cheap within reach. Ideal for Business Man with small family. Just off Park, near Weller. Write Box 213, Examiner.

MARKET GARDEN, GOOD BUILDINGS large acreage, small fruits, on Highway, close to City. Would consider City Property. Write Box 212, Examiner.

MODERN FIVE ROOMS, LARGE LOT, $2,000.00. 25 River Road, near Nicholls Oval.

40-ACRE FARM, ALL UNDER CULTIvation, clay loam, beside Norwood Station, near Public and High Schools. Good frame barn, with straw barn, silo, cement stabling, steel stanchions, water bowls, litter carrier, electric lights, henhouse, and driving shed; Eight-Room House, wood shed, electric lights, furnace, electric water system in barn and house. Buildings and Land in first-class condition; with or without Stock and Implements. Joseph E. Humphries, Norwood. Dial 3176.

Brick 6 Rooms, 3-Piece Bath, Furnace, good lot, central $2,500
100 Acres, Frame House, barn, stone foundation, 60 Acres working, balance in Wood and Pasture. Easy terms $2,000
200 Acres, 2 Houses, large barns, water in barn, silo, implement house, full line Implements, including Tractor, 20 Head Milk Cows, 10 Head Young Cattle, 7 Horses, Feed, Milk Contract. Would consider Smaller Farm.
M. STOREY
374½ George. Telephone 6573.

South, 6 Rooms, modern $1700.00
East, 6 Rms. Brick, modern 2000.00
Central, Bungalow, 6 Rms. Brk. 2000.00
West, 7 Rms., modern, snap $2500.00
Gen. Store & P. St. on No. 28, $10,000.00
155 Ac., Otonabee, good bldgs. $3200.00
Buy, Rent, Sell, Exchange through J. A. GIBBS, 95 Hunter St. W. 3843.

9x Building Materials 9x

PETERBORO METAL CO.
LUMBER — PIPE AND BELTING
SIMCOE AND BETHUNE. TEL. 8301

OAK HARDWOOD FLOORING, 8¾ Cents per Square Foot. Room 10' x 10' would cost only $8.75. H. R. Scott, Limited. Telephone 4638.

10 Used Cars 10

1931 CHEVROLET COACH, EXCELlent condition, $165.00. 308 Sherbrooke.

WEEK-END SPECIAL
1928 CHEVROLET COACH, $35.00
1938 DODGE COACH
1937 DODGE SEDAN
1937 FARGO PICK-UP
1936 CHEVROLET COACH
1933 CHEVROLET COACH
1929 CHEVROLET SEDAN
1932 FORD ROADSTER

GEO. H. WALTON
500 GEORGE STREET SOUTH
PHONE 8635

1936 CHEVROLET COACH, NEW TIRES, new 17-Plate Battery, equipped with Defroster and Heater, $450.00. Telephone 8635.

'31 NASH, GOOD CONDITION. NO reasonable offer refused. Telephone 7381.

TO RENT

11 Miscellaneous 11

HOUSES, SUITES, HEATED APARTments, Rooms.
J. A. GIBBS, 95 Hunter St. W. 3843.

11x Apartments for Rent 11x

UNFURNISHED HEATED APARTMENT Garage. 4094.

TO RENT

11x Apartments to Rent 11x

THREE-ROOMED HEATED APARTment, Partly Furnished or Unfurnished, hot water; April. Write 226, Examiner.

THREE-ROOMED APARTMENT, FURnished, North. Five-Roomed Apartment, West. Also Five-Roomed House, West. All hot water heating. Telephone 3825.

UNFURNISHED HEATED APARTMENT, private. 506 Bolivar.

HEATED APARTMENTS, SMALL, MEDium, Large, Furnished, Unfurnished; Couples, Business Girls. 709 Water.

HEATED FRONT APARTMENT, AND Rooms. 106 McDonnel.

SMALL MODERN APARTMENT, 592 Douglas Avenue. Dial 3718.

HEATED, COMFORTABLE, CENTRAL, reasonable rental. Bell Apartments.

HEATED 2 AND 3 ROOMED APARTments, refrigeration, hot water; $28.00 water rate included. 236 Burnham.

11xx Houses to Rent 11xx

FRAME HOUSE, 399 PARK HILL ROAD, with Garden. Reasonable Rent. Apply 512 Stewart, or Telephone 6147.

12 Rooms 12

HEATED BED-SITTING-ROOM AND Board, Downtown. 5843.

TWO HOUSEKEEPING ROOMS, FURnished or Partly Furnished, heated; central. 5947.

GROUND FLOOR AND UPSTAIR Rooms, Furnished Bedroom. 7645.

ROOM AND BOARD, ALL CONVENIences. Telephone 6294.

FURNISHED BEDROOM, LADIES only. 376 Stewart.

THREE ROOMS ON BATH FLAT, newly decorated, $15.00, March 1st. East City. Dial 3429.

HOUSEKEEPING ROOMS. 298 BROCK.

FURNISHED ROOMS FOR HOUSEkeeping or Boarders; gas, hot water. 376½ Water.

TWO FURNISHED OR UNFURNISHED Rooms (new home), heated. 738 Armour Road. Dial 7518.

HEATED FURNISHED ROOMS FOR Light Housekeeping, Ground Floor. 292 Brock.

LARGE FURNISHED ROOM, FIREplace; suitable for Two Gentlemen. Dial 4741.

FURNISHED OR PARTLY FURNISHED Housekeeping Room, heated; central. 5947.

LARGE, BRIGHT HEATED, FURNISHed Room, central; reasonable. Dial 6176.

TWO UNFURNISHED ROOMS. 128 Park.

WANTED

15 Miscellaneous 15

SIX CORDS BODY ELM, 4 FEET LONG. Dial 4094.

WANTED — TO BUY, MAPLE SYRUP Evaporator. H. E. Endicott, Box 116, Omemee.

EITHER A ROOM OR TWO IN QUIET Home or a Small Apartment, preferably unheated, near St. Peter's or McDonnel and Aylmer. Write immediately to Box 225, Examiner.

FURNISHED BED-SITTING - ROOM and Kitchenette, East City. Dial 7508.

WANTED — TO BUY, SMALL STONE Crusher. Apply Peterborough Metal.

UNDER—Wood cutter.
WOOD SAWING. 3871. FONTAINE.

TO RENT, SMALL HOUSE OR COTtage, close to City. Write Box 201, Examiner.

WANTED — TO BORROW, FOR ONE year, $100.00 (Interest $25.00) or $175.00 (Interest $50.00). Write Box 202, Examiner.

MODERN BUNGALOW WANTED TO Rent. Possession 15th March or 1st April. Dial 3686 or 6450.

STOVES, FURNITURE, PIANOS, ETC. 3475.

½ OR ¾ H.P. MOTOR WANTED, Single Phase, in good condition. Telephone 33 ring 6, Omemee.

LIVE POULTRY — MARKET PRICE M. Katz, 6850. 342 Stewart.

WANTED—LARGE QUANTITY SEVENfoot Elm Logs for this coming Spring and Summer Pick-up for our Trucks. H. H. Dinsdale, Peterborough.

LIVE POULTRY — PAY HIGHEST Prices. M. Florence. Telephone 6823

LIVE FOWL — PAY HIGHEST PRICE M. Gishman. Telephone 8298.

SCRAP IRON - WASTE PAPER
MARKET PRICES DAILY
PETERBORO METAL CO.

LIVE POULTRY WANTED — MARKET Prices. A. Lantin. Telephone 6297.

HIGHEST PRICES PAID FOR RAGS, Paper, Iron, and Metals. J. Burfield. Dial 8368.

17-Help Wanted, Male or Female-17

MIDDLE-AGED COUPLE TO SHARE Modern Home in Village with One Man; good garden; all conveniences; references required. Write Box 227, Examiner.

18 Help Wanted, Female 18

CAPABLE GIRL FOR GENERAL Housework, to go to Toronto; good home; references. Apply 615 Gilmour.

WEDNESDAY, LADY'S BLACK WATERman Fountain Pen, downtown. Keepsake. Finder please Dial 6317.

WOMAN FOR GENERAL HOUSEWORK, fond of children. Write Box 46, Millbrook.

REFINED CAPABLE GIRL FOR HOUSEwork in Village; city conveniences; must be honest. Apply Y.W.C.A., between 7 and 8.30, Thursday Evening.

COOK-GENERAL, AGE OVER 25 YEARS Must be thoroughly experienced; all kinds of Cooking. Good wages. References required. Kaledan Tourist Home, 813 Water Street.

19 Help Wanted, Male 19

EXPERIENCED FARM HAND, GOOD Milker. Dial 5074, after 7 p.m.

BOY FOR ASSISTANT SHIPPER AND Receiving Clerk; must be 16 or over. See Mr. McFarlane, at Elliott's Stationery and Advertising Sales.

CLASSIFIED ADS BRING QUICK RESULTS

WANTED

20 Employment Wanted 20

YOUNG MAN WANTS WORK OF ANY kind. Truck Driving or Chauffeuring. 148 London.

WIDOW WANTS OFFICES TO CLEAN or Part-time Housework. 292 Brock.

CANADIAN LEGION HAVE LISTS OF Competent Returned Men to Fill Temporary or Permanent Positions. Give the ex-Soldier a chance to work for you. Telephone 6203.

21 Boarders Wanted 21

BOARDERS, WARM ROOM; ALL CONveniences, East City. Telephone 8242.

TWO BOARDERS, WARM ROOM; ALL conveniences, use of telephone. Dial 6307.

HEATED ROOM, DOWNTOWN, FOR Business Girl; Board. 5843.

WHO CAN DO IT

22b Painters and Decorators 22b

DON'T JUST PAINT — COLOR STYLE your Home inside and out. Coleman Bros., The House of Color Styling Telephone 4485. Moore's Paints.

PAINTING, PAPERHANGING. NEW 1940 Samples. George Hawke, 8873.

KELLAR, THE DECORATOR
Paperhanging, Painting and Graining. Wallpaper, 10c and up. Dial 8436.

DO THAT DECORATING NOW! 1940 Wallpaper, Winter Prices. Estimates Free. Workmanship guaranteed. 8700 and 8435.

22f Miscellaneous 22f

EFFICIENCY IS OUR MOTTO—WORK guaranteed. Harold's Upholstery, 466 Cambridge. Dial 4587.

BEDDING REPAIRS
Mattresses, Day Beds, Drop Couches, Studios, Recovered, Rebuilt, like New Box Springs, Coil Springs, Sagless Springs repaired and Rebuilt. Made-to-order Chair Seats. Spring filled High-class Upholstering and Upholstering Supplies. Cushion Forms. Pillows Recovered. Comforters Remade. Kapok, Hair, Moss, Down and Goose Feathers for Sale.
PETERBORO MATTRESS CO.
DIAL 6164
Free Estimates on All Work.

EXPERT WATCH & CLOCK REPAIRS Bert Austin, 216 Charlotte Tel 5451

DUSTLESS FLOOR SANDING. J. H. Vance. 773 Aylmer 7835.

Wood Cutting

WOOD TO SAW. DIAL 5314. DIXON.

WOOD TO SAW. 6643. MARTIN.

25x Dressmaking 25x

DRESS, MANTLE MAKING, ALTERAtions. E. Mitchell, 593 Harvey. 4936.

28 Cartage, Moving, Storage 28

SHORT DISTANCES, OR ANYWHERE in Canada or United States, Covered Padded Vans. Experienced, Courteous Man. Apply, full particulars, M. Rawlinson, Limited, 610 Yonge Street, Toronto.

34 Radio Service 34

SERVICE TO ALL MAKES OF RADIOS PROMPT SERVICE.
REASONABLE RATES.
GLEDHILL & HUGGINS
TELEPHONE 5906.

37 LOST 37

DARK NAVY PICTURE HAT, TUESday Night, near Bethune. Telephone 8572.

BROWN SPANIEL, ANSWERS TO "Buster." White spot on neck. Reward. Dial 8296.

BLACK, WHITE AND BROWN BEAGLE Hound. Finder please Dial 6257, or 168 McDonnel Street.

MONEY TO LOAN

MONEY TO LOAN
ON FIRST MORTGAGE on Improved City Property at current rates of Interest.
Apply: The Toronto Savings and Loan Company, 437 George Street Peterborough.

PROFESSIONAL

44 Lawyers 44

HON. G. N. GORDON, K.C.
Law Office, 395-397 George Street. Telephone 3577.

W. R. PHILP — Barrister, Solicitor, Notary Public. 385 Water Street. Telephone 8412.

JACOB LOW—Barrister, etc. Mortgage Loans. 219 Hunter Street W. Telephone 7423. Nights 6214.

PECK, KERR, McELDERRY & BORBRIDGE—Barristers, Solicitors. Money to Loan. Offices, 415-417 Water Street. Telephone 4681. E. A. Peck, K.C. F. D. Kerr, K.C. V. J. McElderry K.C. E. F. Borbridge B.A.

JOHN A. BRADSHAW — Barrister and Solicitor. 360 Water. Telephone 9684.

W. B. GORDON
Barrister, Solicitor,
395 George Street.
Telephone 3577.

ELLIOTT & CHANDLER — Barristers, etc. Money to Loan. Offices: Kresge Building. Telephone 6675. A. L. Elliott, K.C., M.P.P. R. J. Chandler, B.A.

Dental.

DR. J. E. MIDDLETON
Preventive Dentistry
Bridgeway Bldg., 184 Charlotte.

50 AUCTION SALES 50

FOR A SUCCESSFUL AUCTION—J. H. MILES, Auctioneer Valuator. Tel 4175.

HOME IMPROVEMENT

Plumbing and Heating

FURNACE CLEANING
We have just Installed the Most Modern Furnace Vacuum Equipment. Have your Furnace completely overhauled and Cleaned Now.
JOHN L. P. SMITH
Heating and Plumbing. Dial 8765.

Repairing and Building

CALL US FOR ESTIMATES ON Repairs, Remodelling, or New Buildings. H. R. Scott Limited. Telephone 4638.

"TELL BILL GOODBYE"

By Marie Blizard

CHAPTER FORTY-EIGHT

Fabienne heard the telephone ring and came out of a deep, peaceful sleep to hear Prunella's muffled voice in the other room.

She called: "Prunella! I'm awake and I'm starving!"

Prunella, with a broad smile on her face, opened the bedroom door. "Mah goodness, you still hungry, chile? After all that food you et las' night? I'll have you brekfuss in a minute."

"Run the tub first, Prunella."

"You ain't gonna git up, Miz Fabienne? Miz Ellen sez you is to stay abed this mawnin'. She had to go to the settlemen' house fo' a little while, but she's comin' home any minute."

"I can't stay in bed. I've got things to do. Get the porter and have him bring my trunk up here."

"You goin' away?" Prunella asked her smile disappearing into the cloud of her face.

Fabienne nodded. "Go along, Prunella. Bath first, trunk and then breakfast."

"All mawnin' the telephone's bin ringin' and people askin' for you, Miz Fabienne."

"I don't want to talk to anyone, Prunella."

"Doctor Mallory, he say you is to call him when you wakes up."

Fabienne's heart turned over with a bitter-sweet pain.

"He sez you kin git him at his office up to ha'pas' ten. He's operatin' at St. Joseph's hospital at 'leben o'clock. You best hurry, honey. It's night onto ten o'clock now."

"Prunella! Will you please do as I ask?"

"Yes, ma'am," she said sadly.

Fabienne bathed hastily, gulped her breakfast and began packing the trunk the porter brought into the living room, trying not to think, not to remember Bill's voice saying, "You see, it's this way, Fab—I'm in love with you."

She should have known it long ago, prevented it's ever happening.

It was not too late now, she thought, putting sweaters in a drawer in her trunk. She'd go away and Bill would soon forget her and turn back to Ellen.

Her throat was beginning to ache with the pressure of the pain in her heart. It would be better for her to have that pain than for Ellen, who was the best friend she ever had, the finest person she had ever known.

She heard a bell ringing again. "Prunella, if that's the doctor, tell him I'm still asleep. I don't want to talk to him."

"That ain't no telephone. That's the doorbell."

Fabienne looked about her wildly, seeking escape. If that was Bill—

She couldn't see him again!

It was Ellen, Ellen, dumb with surprise when she saw Fabienne kneeling before the trunk with her arms filled with clothes.

"I'm all well this morning, darling," Fabienne said brightly. "Will you ever forgive me for what I've done to you?"

"I thought we'd got that all settled last night. What are you going Fab? Where are you going?"

"Paris."

"Paris?" Ellen repeated, sitting down suddenly.

"Um hum." She put shoes in a drawer with her sweaters "It ought to be easy to get passage for tomorrow. The boats arn't crowded at this time of year."

"But, Fab—"

"Will you hand me that silk negligee, darling? I can roll some bottles up in it."

"Fab, what are you going to Paris for?"

Fabienne sat back on her heels. "A change, Ellen. Don't you think I need one? I've done enough harm around here."

"You haven't done any harm at all! Chris explained everything. You couldn't have done anything else."

"Lock what Bill had to do."

"That's all right with Bill, and what anybody else thinks of it makes no difference. He's going away soon, anyway. And even if he were not, he's big enough to get away with it."

"You think a lot of Bill, don't you, Ellen?"

"Of course."

Fabienne smiled at her. "He thinks a lot of you, too, Ellen. Don't ever forget that."

Ellen gave her a perplexed glance. She said, "Will you be gone long?"

"Some time."

"But you'll be coming back to . . . to me and to the settlement house?"

Fabienne shook her head and smiled at her brightly, with a hard smile. "No, Ellen, no more charity work for me. I'm fed up with being a humanitarian. There's nothing in it. Look where it landed me."

After a long minute, Ellen said: "I don't believe you, Fab. I know you too well."

"This is the real me you're seeing now. The other was a girl playing a game. Well, the game's finished, Ellen. You and I are of a different calibre. I'm a butterfly."

"That's not true."

"Oh, yes it is." Fabienne said, tossing her head. "You'll soon find out."

"What do you mean? This isn't like you, darling."

"But it is. The old Fabienne. I'm going to Paris, see mother and lots of my old friends, have a whirl and buy a trousseau and come back—"

"A trousseau? Ellen's eyes lighted up with pleasure and she got up and went to sit beside Fabienne on the floor.

Fabienne nodded and finished. "And come back and marry Nicky."

The light went out of Ellen's eyes. She was absolutely still as if she were cast in marble.

"Nicky hasn't proposed to me for a long time, but he's always wanted to marry me," Fabienne said gaily, and laughed a little uncertainly.

Ellen got up very slowly. In a toneless voice, she said, "I see."

"I haven't told him yet. I'm going to ring him in a little while and tell him. He'll still make a respectable woman of me. Don't you think so?"

Ellen did not turn from the window where she was looking out, seeing nothing. "Of course he will, Fab. Nicky'd never, never let you down." He voice caught in her throat.

Fabienne was hanging a dress on her trunk rack, while Ellen was speaking. She arranged its folds and then, quite suddenly, her eyes turned to Ellen's back as shocked realization spread over her face. She got up hurriedly and went to the window, turned Ellen to face her. "Ellen, you and Nicky are in love with each other?" Ellen dropped her eyes. "You are. Why was I so blind. It was because of YOU that Nicky went to work. You old beau-snatcher. Where are my cost and hat?"

Ellen ran after her, "Please, Fabienne. Let me explain."

"Explain." Fabienne cried joyously. "I haven't got any time for explanations. I've got a date with a dream. Would you mind unpacking that trunk? No. I'll be taking it to Colorado." She kissed Ellen hurriedly, gave her a great hug, and was gone.

She was breathless when she got to St. Joseph's Hospital and saw that it was six minutes to eleven.

A nurse at the desk asked her if she wished to see someone.

Fabienne nodded. "Yes But I can wait. I've been waiting a long time. I can wait a little longer. Do you know when Dr. Mallory will be down?"

"About an hour."

"Thanks." An hour wasn't long to stand at the gates of heaven.

(The End.)

Now turn to Page 2 and start the Examiners new serial story, "One False Step," by Kathrn Bemis.

Needed Home

ISTANBUL, Feb. 22—(AP) — Hundreds of Russian technical experts employed in Turkish industry for many years under a Turkish-Russian agreement were ordered by the Moscow government today to return to Russia immediately.

The Russians are expected to embark on Russian ships with their families for Odessa, Russian Black Sea port.

The action follows the gradual liquidation by Russia of its commercial organizations in Turkey.

The Turkish press recently has discussed the possibility of war this spring in the Near East, with Russia's Caucasian oil fields a possible centre of activity.

German technical experts employed here in national defence industries recently were sent home by Turkey, and the German-owned Krupp shipyards here were occupied by marines.

Turkey, non-belligerent ally of Great Britian and France, has been co-operating with the British and French Near Eastern armies in planning a defence of this vital region, the "back door" to Europe.

A New Seat

Toronto, Feb. 22 (CP)

FORMER Premier George S. Henry, who has a habit of roaming around the House conversing with friend and foe alike, last night sat in the Speaker's chair in the Ontario Legislature.

Speaker James Clark, recuperating from illness, found the day and night sessions a strain and wished to retire. So he sent Mr. Henry a note:

"Dear George:

"You have occupied just about every seat in the House. How would you like to fill mine for a while."

Mr. Henry took the only seat he had never sat in.

Robert Freeman of England recently gave 100,000 cigars to British navy men.

SCOTT'S SCRAP BOOK

—By R. J. Scott

The Crossword Puzzle

ACROSS
1. Greek letter
4. Warp-yarn
7. Hastened
8. Snake
9. Matured
11. Record of a single year
14. Join
15. Chills and fever
16. Past
17. For
20. Long-tailed macaque
21. Spherical
22. Dolt
24. Sea-eagle
25. Gently
27. A verticil
29. Attendant
32. Cleansing agent
36. Slender spine
37. Avers
39. Sailor
40. Wreath of flowers
41. Exclamation
42. A bird
44. Pineapple
45. Listens
47. Resume
48. Split pulse
49. Metallic rock
50. Watcher
51. Underworld god

DOWN
1. Noun substitute
2. Peddle
3. Tavern
4. Sleeveless wrap
5. Goods (law)
6. Capital of Siam
9. Dazzling light
10. Harshness
12. Pertaining to the ear
13. Abounding in leaves
17. Paid (abbr.)
18. Regret
19. German river
22. Eft
26. Otherwise
28. To cure
29. Timepiece
30. Conscious
31. Raids
33. A pigment (pl.)
34. To make amends
35. Exclamation
38. Chinese river
43. Infold
44. An elf
46. Foxy
47. Measure of length

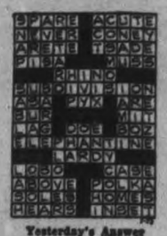

Yesterday's Answer

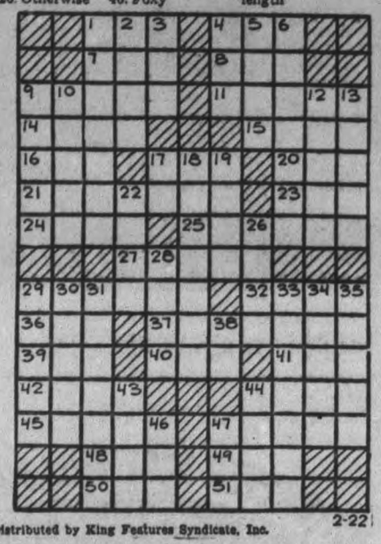

2-22

Distributed by King Features Syndicate, Inc.

SALLY'S SALLIES

Registered U. S. Patent Office.

Give a girl enough rope, and she'll ring the wedding bells.

BARCLAY ON BRIDGE

WRITTEN FOR THE EXAMINER
By SHEPARD BARCLAY
"The Authority on Authorities"

BEAT THEM TO IT

REPEATED leads of one particular suit may beat your contract. You want to keep the opponents from firing it at you How can you do it? Sometimes you have only one hope—lead the suit once yourself at the very first opportunity. This may mislead them, making them think you want to play the hand differently from what is your real intention They may steer away from that suit and instead serve to you the very dishes you most desire

	♠ J 9 4 ♥ 10 7 3 ♦ K Q ♣ 10 9 6 4 2	
♠ A K 3 ♥ 9 8 5 ♦ 9 5 3 ♣ Q J 8 5	N. W. E. S.	♠ 5 2 ♥ K Q J 6 ♦ J 8 6 4 ♣ A K 3
	♠ Q 10 8 7 6 ♥ A 4 2 ♦ A 10 7 2 ♣ 7	

(Dealer: East. Both sides vulnerable.)

East	South	West	North
1 ♥	1 ♠	1 NT	2 ♠
Dbl			

Mrs. Lee Hazen in the South played this hand against two of the nation's outstanding masters in a match point duplicate. With no game in the deal, a set of one trick doubled would mean a top score for East-West, whereas making the doubled contract would mean an immense North-South top.

At once Mrs. Hazen saw she probably would wish to ruff a diamond, but that the opponents could foil her with three rounds of trumps She had to prevent that She won the lead of the heart 9 to the J with the A, went to the board with the diamond Q and led the spade 4 to the 2, 8 and K West decided from this that trumps had better not be returned; she expected South had solid diamonds

So West led to the heart Q, the K was taken, the club K, West playing the 5, and East then led to the diamond K, thinking West wanted to ruff Mrs. Hazen pounced on this eagerly, ruffed a club, led the diamond A, then the diamond 10, which she ruffed with the spade J after West discarded. She then lost a trick to the spade A but the last two tricks were hers with trumps, after losing only two tricks in trumps, two in hearts and one in clubs.

* * *

Tomorrow's Problem

	♠ A 4 2 ♥ 7 5 3 ♦ A 4 3 ♣ K 8 7 6	
♠ Q 10 9 3 ♥ 10 6 4 ♦ Q 9 8 ♣ 10 4 2	N. W. E. S.	♠ 8 7 6 5 ♥ K J 8 2 ♦ J 10 7 ♣ Q J
	♠ K J ♥ A Q 9 ♦ K 6 5 2 ♣ A 9 5 3	

(Dealer: South. Neither side vulnerable.)

What is the sound final contract on this deal?

Distributed by King Features Syndicate, Inc.

Bewdley

On Saturday afternoon the teacher, Mr. H. C. McCormick, and the pupils of Bewdley school held a skiing and sleigh-riding party on the hills near the school. About eighteen attended and after the sports they returned to the school, where lunch was served, consisting of sandwiches, cake and cocoa. Mrs. McCormick assisted her husband with lunch.

The Victor Mission Band of Plainville United church, under the leadership of Mrs. Gerald Langley, its February meeting at the home of Warren Buttar, son of Mr. and Mrs. Arthur Buttar.

Bruce Sidey, of Bewdley, was in Ottawa last week and saw the funeral of Lord Tweedsmuir.

Ralph Benson was a visitor to Thomasburg Friday afternoon.

Mr. and Mrs. Harold McAllister and Arleigh, Mr. and Mrs. George Byers and Mr. and Mrs. Harvey Goheen and Phyllis were dinner guests of Mr. and Mrs. Irwin Whitehead Saturday evening.

Mr. and Mrs. Hilton Manley and Earl of Lindsay, were over-night guests of the former's brother, Mr. and Mrs. Clifford Manley, on Saturday.

HENRY — By Carl Anderson

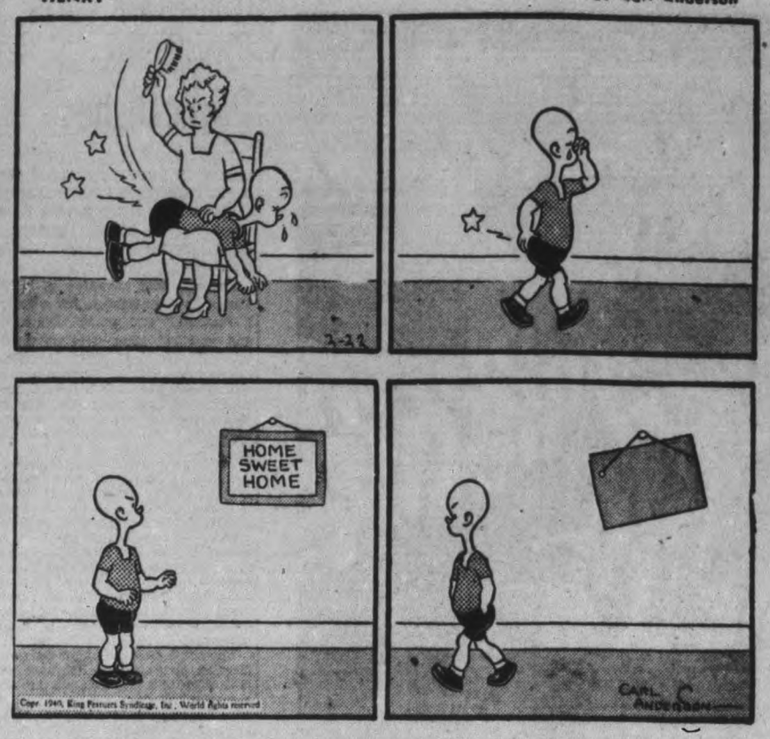

ROOM AND BOARD — —By Gene Ahern

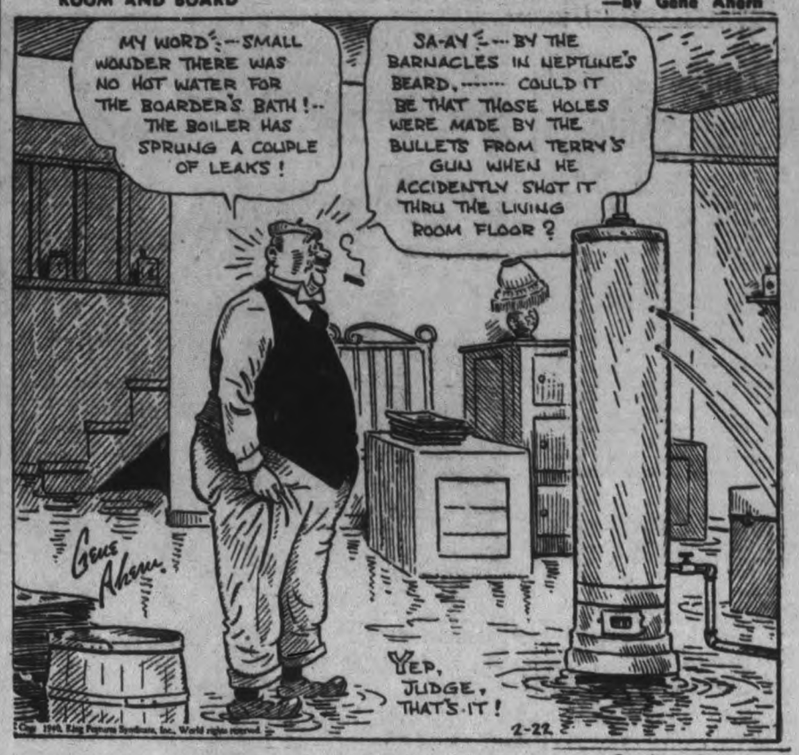

DONALD DUCK — —By Walt Disney

BLONDIE — —By Chic Young

BRICK BRADFORD — —By William Ritt and Clarence Gray

MUGGS AND SKEETER — —By Wally Bishop

TILLIE THE TOILER — —By Russ Westover

Proper Feeding Of Hogs Requires Study

CAMPBELLFORD, Feb. 22 (ENS)—Addressing close to one hundred farmers at a crop and swine meeting here L. M. Kerr, well-known Chatham district hog producer outlined some of the important factors of raising and feeding. Though the speaker dodged a question as to the best breed of hogs to raise he told farmers that the export market was calling for white hogs.

Mr. Kerr stressed the importance of proper feeding. "A small animal should be fed more frequently than a large one. When little pigs are weaned they should be fed four times a day for three weeks and then three times. After a hog reaches from 100 to 125 pounds feed it twice a day, but if you want to get it on the market sooner feed it three times."

Since most Ontario farmers raise their own feeds they usually stop buying mill feeds after the hogs reach fifty pounds. "At this weight he doesn't need as much concentrate. Wheat, barley and corn are fattening foods while shorts and wheat are milk producing. Wheat is a stronger food and puts more meat on the carcass," said Mr. Kerr pointing out that wheat was 80 per cent digestible whereas barley was 87 per cent but produces a better quality pork. It takes 4.1 pounds of grain per pound to put a 200-pound hog on the market according to the speaker who was of the opinion that the government figures were a little low.

Parasite Cause Trouble

Of parasites the speaker claimed that these cost the farmer more money than any other item on the farm. Though hogs may sometimes be crippled due to a lack of minerals or to a damp pen the parasite or stomach worm does the greatest damage to hogs. It passes its excretion into the stomach of the pig from where it is carried through its body into the blood vessels. It is believed that this poison accounts for a great deal of the rheumatism among pigs.

39 Types Of Soil

Speaking on "Soil Improvement" district agriculture representative Ian MacLeod of Brighton said there are thirty-nine different types of soil in Northumberland county alone and these represent a great difference in the type of plant food available. "Seven elements are definitely necessary for plant growth and of these the first three—carbon, hydro and oxygen are provided by the air and water; nitrogen, phosphorus and potash are most important; and calcium or lime is necessary to give hardiness and neutralize certain acid condition. "Iron, sulphur, magnesium and boron are the rarer elements. We don't have to worry about these since there is generally enough present in the soil. "Nitrogen is the element which produces growth in the plant and a lack of this causes a stunted, poor, weak plant with retarded maturity. Phosphorus strengthens the framework of grain and potash promotes root growth.

Mr. MacLeod cautioned farmers to remember that every time they harvested a crop they were taking with it much of the plant food in the earth. The most exhaustive system of farming is the type practised by farmers who sell everything they produce rather than use it for feed and thus put a certain amount back into the land in the form of manure. Barnyard manure supplies most of the humus or organic matter for farms in Ontario. Analyzing some of the different types of soil Mr. MacLeod pointed out that muck soil is high in organic matter and tests well in nitrogen, potash and lye.

This being a dairy county, Mr. MacLeod said that pasture crops should receive more attention. He recommended the planting of two bushels of rye per acre as a means of providing good fall pasture as well as for pasture for from ten to fourteen days in the spring. In conclusion Mr. MacLeod urged farmers to take part in the field crop competition being sponsored by the Seymour Agriculture Society and also declared that with 24 per cent of the land in this county not suitable for agriculture the farmers should take advantage of the free trees which can be obtained from the department on application.

India Joins Other Empire Units In Rallying To England's Side

Giving the direct lie to Chancellor Adolf Hitler and his cohorts who claim that the British Empire is disunited, this picture shows detachments of Indian troops in their camp in France. Several detachments of these troops are at present in France as a result of England's call to arms. In addition to these soldiers of the Empire many thousands more from Canada, Australia aud New Zealand have answered the call and are now on active duty in England and the Near East.

Oyster Supper Held At Hall's Glen

HALL'S GLEEN, Feb. 22 (ENS).—The Willing Workers of Zion Church held their annual oyster supper in the Orange Hall. There was a large attendance. A program of local talent followed in Zion Church, assisted by a trio from the Mark Street Church, Peterborough, and Howard Darling of Warsaw.

Personals.

Friends of Robert Hamilton, McCracken's Landing, will be glad to know he is recovering from his recent illness and is home from St. Joseph's Hospital.

Miss Marguerite Webster and Miss Margot Clysdale spent the week-end at the home of Mrs. William Clysdale of Lakefield.

Miss Leah Little spent the week-end with her uncle, Hilliard McCracken of Lakefield.

Albert Harrison spent the week-end with friends in Smith's Falls.

Miss Jean Payne of Warsaw spent a few days with her cousin, Miss Violet Darling.

A number of girls attended the Valentine party on February 14 at Pleasant Plains School. Lunch was served by Miss Marguerite Webster and pupils.

Varsity Education Capital Investment, State Shouldn't Pay For It, Says Acres

TORONTO, Feb. 22—(CP). — A university education is in the nature of a capital investment and the state shouldn't be expected to provide it for those whose parents can afford the cost, A. H. Acres (Con. Carleton) said yesterday in the Ontario Legislature.

"I think the universities are doing more harm than good and I'd cut their grants in two," said Mr. Acres. The state owed every boy and girl a primary education, but that was all.

The money spent on a university education was just as truly a capital investment as money put into a business or a farm, contended Mr. Acres. For bright students whose parents could not afford university costs, he advocated the establishment of a loan fund, with the graduate being given 20 years to pay back the fund.

"I've got a boy at university," said Mr. Acres. "I'd gladly pay another $100 fees to establish this principle. Why should the general public pay for the capital investment of a professional man."

Presbyterial Rally Is Held In Warkworth

WARKWORTH, Feb. 22—(ENS).—The basement of St. Andrew's Presbyterian Church was prettily decorated in blue and gold streamers for the rally of the Eastern section of the Peterborough Y.P.S. Prsbyterial, which was held on Monday evening. Members were present from Campbellford, Brighton and Warkworth. The local president, Bob Carlow welcomed the guests and opened the meeting with a sing-song of familiar hymns and prayer by Rev. G. R. Duncan.

Mrs. Grills took charge of the worship period. The Brighton group had charge of the service, and Warkworth assisted, making a very fine program.

A program of songs, recitations, community singing was enjoyed and heartily encored, after which Rev. Simpson, Black, M.A., B.D., guest speaker, gave a very fine address to the young people, stressing the fact of greater loyalty to their homes, church, Sunday school and young peoples. A recreation period was enjoyed and at the close dainty refreshments served. This rally is a new adventure, but with the interest taken last night it will surely be a success. The closing prayer brought to a close a pleasant as well as educational meeting.

Centreton

Miss Norma Nichol spent a few days with Mrs. Walter Richardson and sons recently.

Miss Mabel Webb was a visitor of her sister, Mrs. C. Richardson and family, part of last week.

Miss Mamie Newton has taken a position near Cobourg.

Mr. Peter Newton, Baltimore, spent Sunday with his sister, Mrs. George Seymour.

Mr. and Mrs. Ronald Scott, Mrs. Wm. McDonald and Catharine and Bruce of Tryonne, were guests on Sunday of Mr. and Mrs. R. Stewart and family.

Selwyn

Mr. Gordon Fitzgerald returned home on Friday after spending the week in Ottawa, where he attended the convention of the Ontario Cheese Patrons' Association in that city.

Miss Emma Elliott of Peterborough spent the past week with her sisters, Mrs. Gordon Fitzgerald and Mrs. Howard Sanderson.

Mr. Leonard Wilson of Young's Point is busily engaged hauling ice on his truck from Chemong lake to ice houses at Young's Point and the Selwyn cheese factory. Messrs. Rex Wilson and Orr Sage are cutting the ice and it is a good thickness, and also of splendid quality.

On Thursday afternoon sixteen ladies of the Woman's Association of Selwyn United church met at the home of Mrs. Seymour Sweeting, where they spent the afternoon tying down two stuff quilt. These quilts are to be used in future bales and are made of good warm materials.

At supper time they all thoroughly enjoyed the pot luck supper that was served.

Mrs. Alex Elliott is at present in Peterborough attending her daughter, Miss Pearl Elliott, who returned from the hospital last week. Pearl's many friends will be pleased to know she is making a satisfactory recovery from the serious back injury she sustained while tobogganing about a month ago.

Mr. and Mrs. Clarence Payne of Warsaw, spent the week-end with Mrs. Payne's parents, Mr. and Mrs. Howard Sanderson.

The men's hockey teams from Buckhorn and Young's Point came to Selwyn skating rink last Thursday evening and played a game of hockey, with the former team winning by a score of 5-4.

Douro Council Plans To Meet 1st Monday

DOURO, Feb. 22 (Special).—The Douro Council at its February meeting decided on motion of Councillors Tedford and Bolton to hold all regular meetings henceforth on the first Monday of the month.

On motion of Councillor Moher and Whibbs, clause 2 of the by-law appointing municipal officers was amended by striking out the names of Joseph P. Leahy and Edward Allen as poundkeepers and appointing Michael Ross and Stanley Condon instead.

The auditors' report was received and 50 copies ordered printed.

The treasurer, on motion of Councillors Whibbs and Moher was authorized to pay the general school rate to the secretaries of the different school sections, the grant not to exceed $450.

On motion, the following accounts were ordered paid:

Road vouchers, totalling $182.27; Relief accounts, P. G. Towns, $12.27; H. Ayotte, $14.50; Spence and Sons, $16; City of Peterborough, $6.22; R. Nell, $2.34; Chas. Bolton, $6. To be paid out of the Caldwell Will Fund, P. T. Towns $7.43.

General Township accounts. — County of Peterborough, indigent account, $114.87; J. J. Leahy, salary as relief officer for Month of January, $9.45; O. W. Douglas, salary as auditor, $10; P. M. Condon, salary as auditor, $10.

C.P. Superintendent Loses His Mother

WINNIPEG, Feb. 22 — (CP). — Mrs. Margaret Purcell, widow of Philip Purcell, former Manitoba's King Printer, died here last night following a lengthy illness. She was 72.

Born in Nicol township, Ontario, on the first Confederation day, July 1, 1867, she was the fourth daughter of Eugene and Margaret Heffernan Scanlan, who came to Canada from County Kerry, Ireland.

Mrs. Purcell resided in Guelph, Ont., for a while before coming west to marry Mr. Purcell, a former Guelph resident and then editor of the Brandon Sun. Mr. Purcell became King's Printer in 1912, and his death occurred a year ago.

Surviving are three daughters, Sister Philip Mary of St. Mary's Academy, Winnipeg; Margaret of Toronto, and Mrs. Hugh Hurst of Detroit, Mich., and one son, Gillis Purcell of Toronto, General Superintendent of The Canadian Press.

The funeral will be held Friday morning.

Campbellford

Mrs. W. A. C. Whittun of Ottawa is visiting her parents, Mr. and Mrs. F. W. Wood, Front street.

Mrs. A. Crossen of Marmora is visiting this week at the home of her parents, Mr. and Ms. T. J. McAvella, Second street.

Millbrook Girls' Club Talks Picnic Dishes

MILLBROOK, Feb. 22—(ENS).—Mrs. E. J. Powell entertained the Junior Girls' Hostess Club on Saturday at 3 p.m., at her home, King street east, with the president, Martha Belch, in the chair and a most encouraging attendance.

The roll was answered with "A Theme or Color Scheme For a Party I Planned," and many suggestive and practical ideas were obtained. The intended visit of Miss I. Scott, field secretary from Toronto which was to have been in the near future was unavoidably postponed, and it was decided to have a demonstration at the annual Achievement Day on "Packing the Week-end Bag."

The leader, Mrs. W. H. Armstrong, then took charge, and led a discussion on "Party refreshments, their service, preparations for serving, suggestions for party menus, refreshments for an adult party, for a more elaborate and formal party, an informal hot supper snack, and suggestions for refreshments at an outdoor party." Picnic lunches were also taken up, corn roasts, and lastly outdoor courtesy at picnics, and other events.

The home assignment for the next meeting on Saturday, February 24, is to prepare a hot dish suitable for a simple type of evening party. Also with a definite theme or color to plan refreshments for a party scheme. Record books are to be brought up to date, and there will be an exchange of material for a reference file. Each girl brought sample sof cookies, and these were demonstrated, criticized and recipes exchanged.

The vote of thanks to the hostess was voiced by Ruby Fallis and Ethel Belch, and endorsed with a warm handclap.

Kicked By Horse

Mr. John R. Thompson sustained painful injuries on Saturday, when a horse which had been lamed, and to which he was giving some attention, suddenly kicked him, throwing him some distance in the barn, spraining one ankle, and also giving him a severe shaking up.

Fortunately no bones were broken, and Mr. Thompson escaped without any really serious results from the accident.

St. Andrew's Social

An enjoyable social gathering, sponsored by the Young People's Union of St. Andrew's Church, was held on Friday evening in the Sunday School hall, when the Young People's Society of Grace Presbyterian church were guests of the evening, over sixty being in attendance.

An opening sing-song, led by Bea McDowell, with Mary Burnham at the piano, was heartily entered into, a worship service following in charge of President B. B. Dawson, B. McDowell and Jean Fisher. An interesting and informative series of slides on "Across Canada" was a highlight of the evening's program, with Mr. Dawson covering the lecture material.

A concluding recreational period under Earl Edworthy, and the service of refreshments, brought a most successful gathering to a close.

Pickle Wooing

WASHINGTON, Feb. 22—(AP).—A bottle of pickles may be better than a box of candy for some young men to take their girl friends. In a report today to The Journal of Heredity, Dr. S. Davidenkoff of Russia declared he had found in some families an inherited inability to eat anything sweet. Pickles, black bread, sour potatoes, cranberries, and persimmons are delicacies to such people, he said.

His Majesty Inspects Aircraft Factory

Making an extended tour of representative military, air force and civil defence establishments in Western England, the King is pictured here watching a workman work on an airplane wing during a visit to one of the aircraft factories.

WHICHEVER WAY YOU LOOK AT IT

IT PAYS TO BUY A COAL THAT IS GUARANTEED

Take advantage of this Positive Guarantee of Quality and insist on 'blue coal' for greater heating satisfaction this winter. It's the only coal in the world that is coloured blue for your protection. Order your supply now.

'blue coal'

THE COLOUR GUARANTEES THE QUALITY

H. B. Taylor & Son. Phone 4165
J. E. A. Fitzgerald Estate. Phone 3531
W. Scott Co., Ltd. Phone 4883

Listen to "The Shadow" every Wednesday over CFRB, 9.00 to 9.30 P.M.

English Girls Take Over Police Duties

Two members of the Police Auxiliary Corps recently formed in Preston, Lancashire, are shown reporting to the chief, who makes the rounds in her cute little coupe. In addition to patrol duty, the lady cops drive patrol wagons, black marias and other vehicles used in police work. They look smart in their blue gabardine uniforms.

KISS YOUR TIRED FEELING GOODBYE!

Pepless Many Suffer Low Blood Count—And Don't Know It.

The baffling thing about low blood count is that you can weigh about as much as you ever did—even look healthy and strong, yet—you can feel as if you had lead in your legs, dopey, tired and pepless.

Low blood count means you haven't got enough red blood corpuscles. It is their vital job to carry life-giving oxygen from your lungs throughout your body. And just as it takes oxygen to explode gasoline in your car and make the power to turn the wheels, so you must have plenty of oxygen to explode the energy in your body and give you going power.

Get Dr. Williams Pink Pills today. They are world-famous for the help they give in increasing the number and strength of red corpuscles. Then with your blood count up, you'll feel like bounding up the stairs as if you were floating on air. Ask your druggist for Dr. Williams Pink Pills today.

If You or Your Children Lack Enough Vitamins A, D and C
Take Allenbury's

Rich in Vitamins A, D and C Delicious to Taste

Haliborange

Used in Many Hospitals for Extra Vitamins A, D and C

Haliborange is the nicest way to take Halibut Liver Oil, which is twice as rich as Cod Liver Oil in Vitamins A and D. Vitamin C is provided by the orange juice which makes Haliborange delicious to taste. Under supervised tests in many hospitals, babies, children and adults, whose diets were otherwise inadequate in Vitamins A, D and C, have definitely gained in weight and vitality after steady treatment with Haliborange. Try it. Sold by druggists.

ALLEN & HANBURYS CO., LIMITED - Lindsay, Ontario
Established in England 200 years.

CANADIAN DEPARTMENT STORES

For One Week Only
Another Feature Group Of
New Dresses

New, smart "best sellers" rushed from Toronto—available to chic Peterborough shoppers for one week only! The softer, more feminine styles—the charming lingerie touches—jackets, pockets, buttons—a never ending list of fashion headlines. Delightful colours and printed effects.

Styles for Junior Misses, Misses, Women and Half Sizes. Priced at

10.95 to 16.95

These New Fashions Will Be Modelled on the Second Floor, Friday at 3 p.m.

For "What's New" Shop at the C.D.S.

CANADIAN DEPARTMENT STORES

Tomorrow
CLOUDY; SNOW; SOME SLEET.

The Peterborough Examiner

Last Year
MAXIMUM 23 - MIN. 4 Below Zero

VOL. LXXXIII, No. 46 PETERBOROUGH, FRIDAY, FEBRUARY 23, 1940 ★★ PRICE THREE CENTS

FINNS STOP SIX RED CHARGES

Allies Begin Arctic Patrol

Farmer Faces Poison Trial

RAF Plane Lost During Raid On Heligoland Warships; Nazis Renew Coastal Forays

Britons Wing Over Austrian Landscape From Bases On French Front; Home Batteries Clip Raider Off Shore

LONDON, Feb. 23—(CP). — The Air Ministry announced today that Royal Air Force planes which scouted Heligoland Bight Tuesday night and Wednesday morning bombed German warships and fought off enemy fighting planes.

The Berlin communique of Wednesday said that early this morning "enemy planes from the West and Northwest" flew over Heligoland Bight strategic waters off the northwest German coast, but mentioned nothing of results.

The Air Ministry that day announced a successful reconnaissance of Heligoland Bight by several R.A.F. planes.

Announcement of details of the Heligoland engagement followed an Air Ministry disclosure that R.A.F. planes, flying deep into German territory, last night made "successful reconnaissance flights" over Austria and Bohemia.

Ministry Statement

Elaborating on the Heligoland flight, the Air Ministry stated today:—

"As already announced Royal Air Force aircraft were active over Heligoland Bight during Tuesday night and the early hours of Wednesday.

"Warships observed near Heligoland (German North Sea naval fortress) were attacked with bombs. Anti-aircraft fire was encountered from ships and from shore batteries.

"One of our aircraft reports having been attacked by three enemy fighters without success and it is believed that one of the enemy fighters was forced down.

"No casualties or damage was suffered by any of our aircraft during the operation, but the homeward journey was made in very bad weather conditions which accounted for failure of one aircraft to return."

German planes resumed forays today after the shooting down of two German planes yesterday in raids on the British east coast. One plane was reported off Essex today and another off Norfolk.

Believed Shot Down.

Anti-aircraft guns greeted the first plane, which was reported, although without immediate confirmation, to have been shot down.

British fighter planes pursued the second.

A third German bomber flew over Sunderland on the coast of Durham so low that witnesses could discern the Swastika painted on it.

The Air Ministry gave no details of the R.A.F. flights over Austria and Bohemia beyond saying the planes took off from a British base in France. It was the second flight so deep into Germany to be announced since the war began.

LONDON, Feb. 23.—(CP)—Flying deep into German territory, Royal Air Force planes last night made "successful reconnaissance flights" over Austria and Bohemia, the air ministry announced today.

The ministry gave no details of the flight, the second excursion so deep into Germany to be announced since the war began.

The first, on New Year's Day, was called the "largest survey flight of the war." British planes from French bases at that time dropped propa-

R.A.F. PLANE LOST
(Continued on Page 2, Column 5)

Two Stores and Home Burned At Warkworth

Flames and smoke gushed from the store of W. C. Allan, (LEFT) when it caught ablaze in Warkworth Thursday after Mitchell's store alongside had been levelled by fire. Intense heat from the Allan building at the time this picture was taken hindered volunteers from stopping spread of the fire to Dixon's adjoining store. Allan's store burned to the ground with loss of more than $4,000, although Dixon's suffered only slight damage. At RIGHT is the chemical extinguisher truck of the Warkworth volunteer fire brigade whose members did heroic work in preventing a much more serious fire together with volunteers from Campbellford.

(Examiner News Service Photos.)

Soviets Leave Two Battalions Dead On Battlefield As Finns Refuse To Retreat

Defenders Take Booty North Of Lake Ladoga; Swede Hints Nation May Change Mind, Fascist Press Sees War Upon Every Side

HELSINKI, Feb. 23—(AP).—Two Red army battalions were dispersed with large numbers killed in one battle on the Karelian Isthmus and 800 Russians slain in another, the Finnish high command announced today.

The smashing of the two battalions was the result of the repulse of six Russian attacks between the Gulf of Finland and Muloa, westernmost sector of the Mannerheim line, the Finnish communique said.

The communique, reporting yesterdays action, said that between Lake Muola and Ayrapaanjaervi "the enemy attacked twice, leaving behind him each time as he withdrew about a battalion killed."

"An enemy force that attacked across Ayrapaanjaervi at Signiemi was repulsed and lost about 800 killed and about 100 prisoners," the communique continued.

Ayrapaanjaervi is a lake about 22 miles nearly due east of Viipuri (Viborg) and almost midway of the Isthmus.

More Booty Captured.

The Finns reported capturing "several new strong points" northeast of Lake Ladoga, along with "large quantities of war material," including 12 guns "and more than 50 machine guns and sub-machine guns, 10 field kitchens, tractors, automobiles and ammunition."

The Finns reported destroying six tanks here and 16 more in the isthmus fighting.

"Several enemy patrols were wiped out" in the Kuhmo sector farther north, the communique said.

Russian war planes raided Issalmi in the home area and killed 12 women and children, the communique said, and also dropped "a few parachute patrols which were either killed or taken prisoner."

Sweden May Change Mind.

STOCKHOLM, Feb. 23 — (CP-Havas).—Although Sweden finds it impossible to intervene in Finland in a military way, it retains full freedom to act differently if the situation changes, Commerce Minister J. F. Domoe, Conservative leader, said today.

Answering critics of the government's policy, he said it is doing its full duty and will continue to give as much aid to Finland as possible, despite its refusal to send direct military help.

Rome Sees War Everywhere.

ROME, Feb. 23—(AP).—Imminent extension of the war to new fronts was widely forecast in the Fascist press today.

The possibilities cited very nearly boxed the compass. They ranged from the Caucasus, where Russia has rich oil fields near the Turkish border, to the Balkans, Scandinavia, Finland and the Barents Sea, that body of Arctic water off Northern Russia, Finland and Scandinavia.

Il Piccolo used the headline: "Intensive war preparations in the east—the Allies are seeking a near battlefield." Il Popolo Di Roma said "London threatens the Kremlin with war." Il Messagero bannered, "London wants decisive action."

Sea War Has Cost 3,000 Lives Says Churchill

LONDON, Feb. 23.—(CP)—Winston Churchill, paying tribute to 760 veterans of the Battle of Montevideo, said Great Britain had lost nearly 3,000 men in the "hard and unrelenting" struggle at sea, and described the victory over the German battleship Graf Spee as "almost a relief."

The First Lord of the Admiralty spoke at the Guildhall where the seamen were banqueted after a great parade through London.

He told them that naval auxiliary vessels now totalled about 1,700 and the number was increasing rapidly "until not only cargoes by which we live but the high purposes we have in hand are all brought safely into port."

"For one stroke that goes home, for one clutch that grips a raider there are many which miss their mark," Mr. Churchill said.

"For every success there are many disappointments and you must never forget that dangers that are seen are only a small part of those that are warded off by care and foresight and therefore pass unnoticed."

The rescue of the 299 British merchant seamen held aboard the German prison ship "under the nose of the enemy and amid the tangles of one-sided neutrality," Mr. Churchill said, proved that "the long arm of British seapower can be stretched out not only for foes but also for faithful friends."

"To Nelson's immortal signal that 'England expects that every man will do his duty' there may now be added last week's 'The navy is here,'" Mr. Churchill said—referring to the destroyer Cossack's raid on the Altmark.

"The admiralty and the fleet," he said, "are learning together of the special conditions of this hard and novel war."

Captain F. S. Bell of the Exeter, telling of his ship's co-operation with the Ajax, said: "Not one signal was exchanged between the flagship (the Ajax) and the Exter from the first time contact was made with the enemy to the time when the Exeter fell out of the action."

Sir William Coxen, Lord Mayor of London, toasting the men of the Exeter and Ajax, referred to Adolf Hitler's threat of a secret weapon and said, "There is one thing he cannot build—the boys of the bulldog breed, some of whom we honor today."

Timber Inquiry To Delay Prorogation

TORONTO, Feb. 23—(CP).—Ontario's Legislature will not prorogue until Saturday to permit the special committee probing administration of timber resources to hold a session and hear witnesses from the head of the Lakes area.

The House approved the budget 57 to 21 yesterday and in a night session voted $56,502,215 supply, finished its work on the estimates and cleared the way for prorogation. But if the House prorogued today, the timber investigating committee would die.

During the discussion on provincial police estimates last night Attorney-General Conant told the legislators that it was not the policy of the force to go into municipalities unless its aid is sought. It was not the responsibility of the province either to see local forces carried out their duties.

TIMBER INQUIRY
(Continued on Page 8, Column 3)

Moscow Reports 675th Fort Been Captured

MOSCOW, Feb. 23.—(AP).— The Red Army reported the capture of the capture of the 675th Mannerheim Line fortification to-day but failed to fulfill the expectation of its admirers by taking the Finnish city of Viipuri (Viborg) as a 22nd anniversary feat.

A Leningrad military command communique reported the capture of "21 defensive fortifications, including 15 iron and concrete artillery forts" on the Karelian Isthmus. This added to the 654 previously reported taken.

Lecturers in Moscow previously had expressed confidence the army's birthday celebration to-day would coincide with an announcement that the Mannerheim Line had been broken and Viipuri, key objective of 85 days of warfare, had fallen.

The Red Army, largest in the world, continued hammering at

MOSCOW REPORTS
(Continued on Page 8, Column 2)

Farmer-Chemist Confesses Food-Poisoning

CORNWALL, Ont., Feb. 23.— (CP).—Gerald Duvall was committed for trial on an attempted murder charge to-day after Chief Constable William Bertrand of Cornwall township, testified the 26-year-old Newington amateur chemist admitted poisoning food and water in the home of Robert Young, Cornwall Centre farmer.

"I asked him if he intended to kill Young and he replied, "No, I only want to scare him," said the Chief Constable as he told of questioning Duvall.

Young discovered the water in a tea kettle had been tampered with after he returned from a dance early in the morning of Jan. 12. Later he became suspicious of some cheese and sugar and these along with a sample of the water were turned over to police. Analysis showed the presence of bichloride of mercury in the water, strychnine in the sugar and carbolic acid on the cheese.

In a statement by Duvall read in court, accused said he had met Young and a Miss Audrey Grant on a country road some time ago and that was the start of his animosity to the farmer who he had known for 11 years.

"It has been hell ever since," the statement added.

Finds Door Open.

Young said he returned to his home where he lives alone on Jan. 12, after attending a dance at which Duvall also had been present. He found the back door open, the front door unlocked and footprints in snow on the verandah. While preparing breakfast for himself and his father next morning he noticed a "greenish cloudiness" in the water in the tea kettle. He brought a sample to Cornwall for examination by a druggist, and later turned it over to Cornwall township police.

Next morning his attention was drawn to a piece of cheese. It was streaked with red, Young testified, and smelled of carbolic acid. When

FARMER
(Continued on Page 2, Column 4)

Navy to Blockade Red Supplies From Murmansk

COPENHAGEN, Feb. 23—(AP).—British and French warships were reported by the newspaper Berlingske Tidende today to have extended their blockade to Arctic waters off the Russian port of Murmansk.

The newspaper said the ships were strung out for a considerable distance along the Arctic coast to prevent shipment of Russian supplies to Germany and to halt any possible attempt to deliver Russian submarines to the German navy.

Presence of Allied vessels in that far northern vicinity was reported yesterday.

Until now, it was reported that German merchant carriers had been maintaining steady connections with Murmansk, which is an ice-free port despite its Arctic location on Kola Bay.

RUSSIAN-NAZI
(Continued on Page 8, Column 2)

Finns To Battle For Months Even In Retreat

HELSINKI, Feb. 23—(AP).—Even with a sudden smash through the Mannerheim Line, the Russian invaders of Finland would be forced to battle for every foot of Finnish soil, a military informant declared today.

As the Red Army went into its 23rd day of assaults on the Karelian Isthmus, the Finns confirmed that Soviet forces were attacking in the region of Kamara, a dozen miles southeast of Viipuri (Viborg), but reported the defensive lines eastward to Lake Ladoga were holding fast.

Already the Finns had acknowledged semi-officially that on the west, near the Gulf of Finland, Viipuri could be counted a definite part of the front lines.

A Russian victory here, said foreign military observers, would al-

FINNS TO BATTLE
(Continued on Page 8, Column 2)

All London Hails Ajax, Exeter Men; King Personally Decorates 23

By SAM ROBERTSON
(Canadian Press Staff Writer.)

LONDON, Feb. 23 — (CP Cable). Old London opened her heart today to the naval heroes of the Exeter and Ajax who helped "pocket" the German pocket battleship Admiral Graf Spee.

By hundreds of thousands the people turned out to cheer and shower confetti on 760 officers and men of the two cruisers as they paraded through streets tramped by naval heroes of yore, stood proudly for inspection by the Empire's Sailor King and then marched off to the ancient Guildhall for luncheon with the Lord Mayor and the City Corporation.

It was the first opportunity London had had for a mass demonstration since the war and the numbers who lined the route of the triumphal march and the pent-up enthusiasm they loosed went to make up scenes unparalleled since the Coronation.

From the moment that these newest of Britannia's long line of sea heroes swung away from grim old Waterloo Station to the stirring strains of "Hearts of Oak," played by the band of the Royal Marines, the people whooped up the tribute the sailors had so richly earned.

Shouts of "Well done, Navy" and "Hell Scuttler!" greeted these "Brave upon the Waves" just before the parade turned into the Horse Guards' Parade for the Royal inspection and investiture of the medals awarded to outstanding heroes.

A small knot of people led by a Cockney using a small Union Jack for a baton started singing "Rule Britannia." Thousands soon joined in.

ALL LONDON
(Continued on Page 2, Column 3)

Last Minute News Flashes

LONDON — (CP Cable). — The King and Queen made a triumphant two-hour tour of a "little bit of Canada in England" as they inspected the magnificent Beaver Club today. Their Majesties met and talked to scores of men while they visited every room of the newly-opened hostel for the Canadian troops.

VANCOUVER — (CP). — Contracts for 14 minesweepers have been let by the war supply board to British Columbia shipyards, shipbuilding executives here announced today. Twelve are to be constructed in Vancouver and two in Prince Rupert.

ANKARA, Feb. 23.—(AP).— The death toll in the earthquake-stricken region of Kaisari, in Asiatic Turkey, mounted to 135 to-day with hundreds more reported injured.

Mayor Cox Is Branded 'Industrial Outcast' As Ft. William Official, Heenan Hook Up

TORONTO, Feb. 23.—(CP).—Mayor Charles Cox of Port Arthur was described before a Legislature committee to-day as an "industrial outcast" and was accused of giving evidence that was blasphemous and libelous . . . false, malicious and criminally actionable."

The accusations were made by Edward E. Johnson, chairman of the Port William Industrial Commission, who carried authority to represent his home city before the committee investigating administration of Ontario timber resources.

Also taking issue with evidence given yesterday by Mr. Cox was Hon. Peter Heenan, Minister of Lands and Forests, who declared "this man's (Cox) scurrilous attacks on the public service have caused the removal of two Crown

MAYOR COX
(Continued on Page 2, Column 5)

The Weather

The Examiner's Barometer	Peterborough Temperatures
Noon - - 29.64	To-day:
	Night low - 22
	Noon - - 24
	Yesterday:
	Highest - - 37
	Lowest - - 5
	One Year Ago:
	Highest - - 23
	Lowest - - *4

*—Below zero

Weather Forecast:

Lower Lake Region — Fresh northwest winds; colder to-night. Saturday: Fresh winds, shifting to eastward; cloudy and cold, followed by snow or possibly part sleet.

Georgian Bay — Fresh north-west winds; fair and colder to-night. Saturday: Winds shifting to eastward, partly cloudy and cold, followed by snow.

Northern Ontario — Fair; decidedly cold to-night. Saturday: North-east winds; partly cloudy and cold; probably light snow in southern districts.

Ottawa and Upper St. Lawrence Valleys — Fair and colder to-night and Saturday; probably snow on Saturday night or Sunday.

Lake Superior — Fair and cold to-day. Saturday: North-east winds; cloudy and cold, with some snow.

Kenora and Rainy River—North and north-east winds; partly cloudy and continuing cold to-night and Saturday; light snowfalls or flurries in south portion.

Western Provinces—North and north-east winds; partly cloudy and continuing cold to-night and Saturday; probably snowflurries in south portion.

New Sub Wave Now Loose In North Sea

PARIS, Feb. 23—(AP). — France's high command today reported a "new wave" of German submarines operating against Allied warships and merchant shipping in the North Sea.

Naval experts expressed the belief the force was composed of craft recently constructed and sent out as soon as crews could be assembled to man them.

French sources said the submarines appeared several days ago but the number and fighting power of the group remained to be determined.

Belief is generally held in naval circles that the German submarine fleet works in relays with one group in port for refitting while another is at sea.

The Western front was quiet outside of artillery fire in the regions

NEW SUB WAVE
(Continued on Page 2, Column 5)

Report Red Subs Cruising Petsamo Waters

LONDON, Feb. 23 — (CP). — The diplomatic correspondent of the Daily Telegraph said today that it is believed that Soviet submarines are cruising "in the vicinity of Petsamo" in far northern Finland. He said the reports were without confirmation in British naval circles.

British aid to the Finns has been increased "in the last few days," the correspondent said.

"In diplomatic circles last night there was the impression that events will move quickly in the Scandinavian situation.

"Since the Altmark incident the government has been considering the attitude of the Scandinavian neutrals towards Germany and Russia and aid to the Finns has been increased in the last few days. Informed observers are watching closely signs of Soviet-German co-operation in that quarter."

Stanley, McNaughton Weep In Canadian Gas 'Attack'

ALDERSHOT, Feb. 23 — (CP Cable). — War Secertary Oliver Stanley visited Aldershot Camp today to see the Canadian troops in training and became involved in a far too realistic demonstration of modern warfare which left the minister, as well as high officers of the Canadian forces, tearful but unharmed.

While Mr. Stanley was inspecting units demonstrating under battle conditions, a "gas" alarm was sounded. Quantities of tear gas had been accidentally released only 50 feet away. The War Minister, who had left his gas mask in his car, and a group of distinguished Canadian officers, who had temporarily discarded theirs, wept copiously.

Tears streamed down the faces of the Minister and the officers, inMcNaughton, commander of the Canadians, and Major-General H. D. G. Crerar, senior officer of military headquarters. But apart from this they suffered no ill effects.

"Dear me, it was quite realistic," Mr. Stanley.

Earlier the War Minister watched a Canadian platoon demonstrate with Bren guns. The Minister was impressed by the apparent ease with which the Canadians destroyed the targets.

He flung himself down on a ground sheet and began firing with great enthusiasm. He scored a bull's eye with the second round of fire but later gained only inners and "washes"—completely missing the target. Altogether he scored 15 out of a possible 35.

He had never handled a Bren before, but was in the artillery in the last war.

Mr. Stanley complimented the instructor on the efficiency of his pupils and added. "I hope most of them are better than I am."

The instructor grinned and assured the Minister; "I think you did very well. Thank you for the demonstration, sir."

Mr. Stanley added that he thought the Bren a "marvellous weapon and an enormous improvement on anything I saw in the last war."

Wilson Hedged At Protests On City-Bombing Last War

WASHINGTON, Feb. 23—(AP).—President Roosevelt's condemnation of aerial bombing of civilian populations, state department documents showed today, contrasts sharply with President Wilson's attitude during the last war.

Publication of the papers of Robert Lansing, secretary of state under Wilson, disclosed that the latter refused to make formal protests against bombings of Antwerp and London by German dirigibles.

The farthest he would go was to drop a hint to the United States ambassador in Berlin to tell a German official personally of the bad impression such bombings produced on public opinion.

Wilson's message to ambassador James Gerard in Berlin, said:

"I venture with not a little hesitation to make this suggestion to you in confidence, that you see some member of the government and say that nothing is making so unfavorable, not to say, fatal, an impression in this country as the dropping of bombs from airships upon cities elsewhere than upon fortifications, with no result except terror and the destruction of innocent lives."

The following year the British ambassador, Sir Cecil Spring Rice, complained to Lansing of the "indifference of the United States government to the zeppelin bombings of London.

Wilson commented to Lansing in a note:

Of course we understand that the British government cannot defend our people or our embassy against these air raids, but we also understand, as Sir Cecil does not when he is under great excitement, that it is none of our business to protest against these methods of 'warfare,' no matter what our opinion of them may be."

Alien Gets 6 Years

BROCKVILLE, Ont., Feb. 23— (CP), — Harry Mueller of Toronto, an unregistered German alien, was sentenced to-day to six years in Kingston Penitentiary when he pleaded guilty to armed robbery of the Bank of Toronto branch at Cardinal in Grenville County last November 30.

$12,000 Fire Wipes Out Two Stores

Outbreak Occurs In Rear Of Mitchell Building

WARKWORTH, Feb. 23—(ENS).—Workmen are busy here today digging about a mass of brick and stone which two days before formed two stores and a brick dwelling. The stores of Mitchell Brothers and H. C. Allan were levelled and a house occupied by Miss Bridget Morrison was conceded a total loss in a fire which caused more than $12,000 damage here Thursday afternoon. The fire, which originated in Mitchell's store, occurred at noon hour while the proprietors were out to lunch and its origin remains a mystery.

While not Warkworth's most serious fire within the past ten years, the blaze threatened for a time to wipe out an entire section of the street, but fortunately there was no wind and the dense clouds of black smoke spurred on by flames which licked high into the air did little damage to buildings outside of the three in its direct path. Residents believe if there had been a wind, nothing would have stopped the fire from levelling many more buildings on either side of the street.

Adding an ironic twist to the seriousness of the situation, a volunteer fireman was seen to climb a ladder and put the nozzle of a hose through a window of the burning Allan store. Presently, there were two sharp blasts that sounded like shot-gun shells exploding and the fireman lost no time in reaching the ground, where he could survey the situation at a safe distance. It was believed a stock of ammunition in Allan's store was the cause of several intermittent reports.

Two Trucks Arrived.

Accompanying the Peterborough Fire Department, was a demonstration truck which had been displaying its points to members of the Peterborough department when the call was received from Warkworth for help. However, on the arrival of both these trucks, volunteer firemen had succeeded in gaining control of the blaze but the demonstrator, intent on displaying a sample of his machine's work, went on to extinguish a section of the already burned Morrison residence—and quite effectively too.

West side of the road, opposite the fire, and on a lawn were piled high with groceries salvaged from the two burning stores—enough to bring tears to the eyes of native Germans who, since the war, are eating from ration cards. However, the larger part of the stock of both stores went up in smoke.

Coal production in New South Wales last year broke all records.

HOW TO OVERCOME ITCHING PILES

If you are annoyed with itching piles or rectal soreness, do not neglect the same or run the risk of an operation. Any itching, soreness or painful passage of stool, is nature's warning and proper treatment should be secured at once. For this purpose get from McDermid & Jury and Bond's Drug Stores or any druggist, a package of Hemroid and use as directed. This formula, which is used internally, quickly relieves the itching and soreness and aids in healing the sore, tender spots. Hemroid is highly recommended, is easy to use and it seems the height of folly for anyone to risk an operation when a simple remedy, which is so pleasant to use may be had at such a reasonable cost. —(Advt.)

Action Is Dismissed

Mr. Justice Hope dismissed, with costs, an action brought by Earl Petrie of Otonabee Township against Mrs. Mary I. Petrie, widow of James Petrie, Otonabee Township farmer who was killed on Highway 7 last year, and who left no will. The case was the last to be heard at this week's session of the Supreme Court of Ontario.

Mr. Petrie's action was to declare that a mortgage of $2,000 which he had placed on his farm, had been in order to build a barn on his brother's farm. He claimed that the money had all been spent for that purpose, and asked the court to award him that amount from his brother's estate.

Mrs. Petrie disputed that the money had been used for such a purpose, and Mr. Justice Hope's judgment was that there was not evidence that the money raised by the mortgage on Earl Petrie's farm had been used for the construction of a barn on his brother's farm.

He also found that the claim, being against the estate of a deceased person, was not sufficiently corroborated and so dismissed the action with costs.

G. N. Gordon, K.C., appeared for Mrs. Petrie, the defendant; and W. Mrs. Petrie, the defendant; and W. plaintiff.

Manion To Boom Fuel Policy

Problems of fuel and hogs have been tossed into the election hopper to be ground in the mill of public controversy along with a dozen other campaign topics that keep cropping up as the wartime electoral fight gains momentum.

In normal times such discussions would tend to depart from the main issues but today they are all being linked with the chief concern of all parties—the conduct of war and the manner in which Canada is assisting in the conflict.

Conservative Leader Manion proposed a national fuel policy in a speech last night in Calgary, near the Turner Valley oil fields and Alberta coal deposits, which he said would encourage use of Canadian oil and coal. During wartime a fuel policy for Canada is very much more urgent than it is even in peacetime, he said.

The present Dominion government was accused of injuring the coal industry and the Conservative leader declared that his proposed national government would review tax and freight structures affecting the oil industry, which have been subject of some dispute. New sub-

MANION (Continued on Page 8, Column 1)

Members To Furnish Own Identification

Kiwanians have from now until April 15 to wrack their brains for an original idea for an identification disc to wear at club luncheons.

The club has had large identifications discs of standard design for a number of years, but it's been many a day since a member has been seen wearing one. Today Bill Richardson, reporting for a committee of two set up to find a solution, ruled that each member will have to furnish his own disc, with three prizes being given for best results.

"We set the date at April 15 because we thought some members might not now before then just what to name as their occupation," he said, looking toward Gordon K. Fraser.

TORONTO CHEESE

TORONTO, Feb. 23 — (CP). — Wholesale, cheese prices were unchanged today with dealers offering large Government grades at 19c.

Wholesalers offered cheese to retailers at the following prices: New, large, 21c; triplets, 21½c; old, large, 23¾c; medium, 23¾c.

Toronto Fuels Up As Strike Ends

TORONTO, Feb. 23—(CP).—Coal delivery got under way "on the double" in Toronto today as dealers rushed to fill bins near-empty after a four-day delivery strike.

The deadlock ended yesterday when dealers and strikers came to an agreement in the office of Hon. Norman Hipel, Ontario Labor Minister, who acted as chief mediator in the tie-up. No announcement was made as to the terms of the agreement but Mr. Hipel said "all parties seemed happy."

The strikers' original demands included a closed shop. There was no indication if the issue was touched on in the agreement. It was believed however one clause called for an investigation of the coal industry soon.

Shortly after the deadlock was broken, heavy coal trucks rumbled through the streets to fill emergency orders in industries, institutions and private homes.

MORE ABOUT—
All London
(Continued from Page 11)

The newly-gazetted awards for services in "the gallant and successful action with the Admiral Graf Spee" included six Distinguished Service Orders and 17 Distinguished Service Crosses, and the officers and men in the parade who had won such decorations received them from the King.

As each of these men of oak stepped forward to receive his decoration and the warm handclasp of His Majesty, who wore the uniform of an admiral of the fleet, the crowd roared thunderous tribute.

But there was a hush which was even greater tribute when the black-clad widow of a marine who died aboard the Exeter with both arms shot off stood before the King to receive her departed hero's conspicuous gallantry medal. Marine W. A. Russell was awarded this posthumous decoration for refusing all save first aid and going about the decks cheering his comrades until he died of his wounds.

Then the parade re-formed to march off through Admiralty Arch as the statue of Lord Nelson looked down from its tall granite pedestal and swing away toward the Guildhall.

Everywhere cheers rolled like thunder and cheeky little tugs and other merchant craft coursing the Thames added to the din by whistling shrill salutes.

Many cheered the Exeter and Ajax men from ships almost as famous in their day as the victors over the Graf Spee—the "Seven Seas Spray" and Scott's "Discovery," now moored at a permanent berth in the Thames with H.M.S. Chrysanthemum and the Royal naval training ship H.M.S. President.

A party of sea scouts on board the Discovery had a perfect view by climbing to the lookout platform, and one, even more daring, went up the rope ladder to the main masthead.

Route Is Packed

The route through the city was packed long before the time for the march past. One enterprising group of spectators were disappointed. They clambered on a lorry which was apparently stuck in a jam just behind the crowd. A few minutes later police cleared a way for the lorry which sped off with its unwilling passengers aboard.

Scenes of tremendous enthusiasm greeted the naval men as they entered the Guildhall courtyard.

The triumphal return gave the capital a chance to crowd the streets and hail its heroes with the fanfare of bands.

Before the investiture the King, with the First Lord of the Admiralty Winston Churchill, Admiral of the Fleet Sir Dudley Pound, First Sea Lord, Rear-Admiral the Duke of Kent and Prime Minister Chamberlain inspected the 760 officers and men of the two warships.

After the investiture the Queen, who had watched from a window of the Admiralty, joined the King and stood at his side as he took the salute while the men marched past.

Watch For I.R.A. Bombs

Scotland Yard took extra precautions to prevent demonstrations by the outlawed Irish Republican Army during today's parade after two west end explosions injured about 12 persons last night.

The line of the parade wound from Waterloo station to the Guildhall for a lord mayor's reception and lunch.

Crowds Everywhere

Crowds jammed St. James's Park and Trafalgar Square where the statue of Britain's greatest naval hero, Lord Nelson, looked down. Showers of streamers and confetti were flung from windows on the marchers and on throngs packed so densely that many used periscopes to see over those in front.

Everywhere along the route came shouts of "'Ello 'Arry!" and "wotcher Tom!" as the tars, some grizzled seadogs and others just pink-complexioned boys, marched by.

The men marched in groups, each watch led by its own officers and petty officers.

Further awards for distinguished and gallant service in the River Plata battle were announced in the London Gazette today.

The awards are made to officers and men in each of the three British cruisers which engaged the Admiral Graf Spee. The first to be cited were the commanders of the ships—Captain Douglas H. Everett of the Ajax; Commander Douglas M. L. Meane of the Achilles and Commander Robert R. Graham of the Exeter—who received the Distinguished Service Order.

Some Praise.

Of them the Gazette said:

"As commanders of their ships, having done all they could during the long months of waiting to perfect their ships and ships' companies, so that they stood the test of battle when the day for action came, they heartened all by their readiness, example and encouragement."

Other officers who received the D.S.O. are Lieut. Ian Dudley Heath, Royal Marines of H.M.S. Ajax; Lieut. Richard Washbourn of the Achilles and Commander Charles E Sims of the Exeter.

The Distinguished Service Cross was awarded to Midshipman Archibald Cameron, of the Exeter, for his bravery—"throughout the action he showed the utmost coolness and resource. He never failed to make the best use of his gun crews."

Able Seaman Gwilliam received the Conspicuous Gallantry medal. His citation said:

"He showed no regard for his own safety in putting out fires on the upper deck near aircraft from which the petrol was leaking."

Another man to receive the Conspicuous Gallantry medal is Sergt. Samuel John Trimble, Royal Marines, severely wounded when the Achilles gun director tower was struck.

"He stood fast without flinching or complaint through the hour of action that followed, bearing his wounds with great fortitude," his citation said.

MORE ABOUT—
Farmer
(Continued from Page 1)

he placed a few grains of sugar on his tongue it tasted so strongly he suspected poison.

The cheese and sugar were turned over to police.

Young said he had known accused 11 years, but had not met him more than three times in the past two years.

Couldn't Dance

He went to a dance at Cornwall Centre to hear the music, but had not invited Miss Grant because a sore leg made it impossible for him to dance. Duvall told him he did not smoke or drink, but on this night he had had some liquor and beer and the heat in the hall made the liquor disagree with him.

"He came to the police office later and I told him I had received the results of the analysis," witness continued. "He asked me what they were and I told him. I said there was enough poison in the kettle and sugar to kill a man, and that everything pointed to him."

Chief Bertrand said he told Duvall he would have to find where the poison came from and would check all the drug stores.

"He said to me," the chief continued: 'You are a smart cop, Mr. Bertrand. I didn't tell you all the truth, but I told you some of it. I'll see you Thursday. Don't bother looking for it. I'll tell you Thursday I then asked him if he intended to kill Young and he replied: 'No, I only want to scare him'."

The chief said Duvall was anxious to know if there "would be a trial over this," and when told there would be, asked if "Audrey Grant will be mixed up in it." Then he wanted to know, "How long will I get?"

Got Poison From Minister

Duvall told him he got the poison from "a minister who had been up in Labrador," but refused to give the minister's name.

"He told me he was not sorry for himself, that he was all washed up, but that he felt sorry for his father and mother who would have to suffer," Chief Bertrand declared.

Chief Bertrand said he went to Newington and talked with Duvall's father. The latter told him his son had been interested in chemistry, and that he might have got the poison five years previously from a Rev. Mr. Whitmore.

The father also said Gerald had been given medical treatment for nerve trouble.

Duvall was formally charged with attempted murder, January 31.

Chief Bertrand produced a statement said to have been made by Duvall. After lengthy argument of counsel, it was admitted as evidence. Duvall admitted in the statement that he had met Young and Miss Audrey Grant, Cornall Township, on a country road some time ago and that had been the start of the trouble. It had been "Hell ever since," Duvall's statemens said.

Chief Bertrand said he had interviewe Duvall five times before arresting him.

Charles W. Ewing of Toronto, an analytical chemist, told of examining the food exhibits.

Over Enough To Kill

One bottle contained a fluid in which there was four and one-tenth grains of mercury bichloride.

The minimum lethal dose is three grains, witness swore. The addition of the extra grain "would make the poison act that much faster.

"Death would result sooner," he said. The cheese contained 567-10 grains of carbolic acid. The amount would not be sufficient to kill a person, but might make him sick. The sugar contained four-tenths of one grain of strychnine. The minimum lethal dose, Ewing said, is one-quarter grain. He described in detail the procedure of analysis in each case.

Miss Audrey Grant said she had known Duvall a little more than a year and had often come to Cornwall with him to attend night classes at the vocational school. She also had known Young about a year. She recalled when she and Young met Duval on the road.

"He said it was supposed to go some place with him that evening and he had come to get me," she said. She denied having an engagement with him on the night in question. "I told him I did not want him to come any more a few nights after the incident on the road," witness related. She would not say she had been keeping company with Duvall.

Thoroid Moke told of seeing Duvall at the dance on Jan. 12 and of having a drink with him outside the hall. He said Duvall was not drunk.

Duvall was committed for trial at the conclusion of Moke's evidence and defence counsel E. S. Fennell said application for bail would be made to the counties judge.

Quebec Couple Go To Gallows

MONTREAL, Feb. 23 — (CP). — Achille Grondin and his wife, Marie Louise Cloutier, were hanged early today at the Montreal jail at Bordeaux for the murder in August, 1937, of the woman's first husband, Villemond Brochu.

A black flag atop the jail appeared at 7:01 a.m. EST to indicate the death of Grondin. Twenty three minutes later the flag was raised again, signalling the death of Mrs. Grondin.

Prison and police officials only witnessed the hanging, the press and public not being admitted. Grondin and his wife had lost their last hope of reprieve yesterday when it was announced from Ottawa that the Department of Justice would not interfere.

MORE ABOUT—
Mayor Cox
(Continued from Page 1)

timber agents, and now he wants to remove a third."

The Minister also accused Mayor Cox of giving evidence based on "hearsay and rumor" and said witness had sought to make it appear "that there never was an honest official in the department."

Both Mr. Heenan and Mr. Johnson criticized Mr. Cox for the evidence given in a lengthy submission in which the Mayor claimed that timber companies have failed to live up to their contracts with the government and that the province had lost money through granting of unwarranted concessions to companies.

MORE ABOUT—
R.A.F. Plane Lost
(Continued from Page 1)

ganda leaflets over Vienna and Prague.

An airplane believed to be German was reported off the Eastern British coast early today. Royal Air Force fighter planes took off and later machine-gun fire was heard.

The 2,546-ton British steamship Gothic, which left port last night, returned within about two hours, having been attacked by enemy planes. The captain and second mate were wounded, the latter seriously, by machine-gun bullets.

The superstructure of the vessel was heavily riddled with bullets.

Two German raiders were shot down when they invaded British waters yesterday. The 540-ton naval trawler Fifeshire was sunk with the probable loss of 21 men aboard by one of the raiders. Only one was known to have been saved.

They also set fire to the 1,524-ton Norwegian merchant steamship Akabahra off the English coast. A lifeboat stood by the ship until the flames were extinguished.

British fighter craft shot down one raider on a farm in southeastern Scotland and the other at sea off Northumberland.

Nine trawlers were attacked by the German flying blockades in what some called "vengeance raids" over the rescue of 299 British seamen prisoners by the destroyer Cossack from the German ship Altmark Friday night.

MORE ABOUT—
New Sub Wave
(Continued from Page 1)

both to the west and east of the Saar River. Aerial forces on both sides fulfilled numerous reconnaissance and photographic missions but no engagements were reported.

Day For Finland.

Early today the French Chamber of Deputies voted to hold a "national day of aid" for Finland, and last night Vice-Premier Camille Chautemps declared outside parliament that the French "will not fail" in their "duty" to the small Baltic country.

The Chamber did not set the date for the day of aid. While no indication was given of just what would be done, observers expected special efforts would be made to collect funds and useful objects for Finnish use.

"We can never testify enough to this heroic nation the fraternal sympathy of the people of France," Champetier de Ribes, undersecretary of state for foreign affairs, told the Chamber.

The Chamber's vote was taken to demonstrate that all French opinion is behind the French and British Government's action in sending aid to the Finns.

Naval sources announced that French convoys had escorted 2,000 ships with the loss of only three in the first five months of the war. The losses amounted to 12,390 tons.

MARKET QUOTATIONS

Cheese, Produce and Livestock

BACON HOGS PRICES

TORONTO, Feb. 23 — (CP). — Bacon-hog markets reporting today showed no changes from yesterday's prices.

Liveweight. — Brantford, $8.50; Chatham, $8.75.

Dressedweight.—Chatham, $11.95; Brantford, $11.50; Hull, $11.60; London, $11.40 plus transportation; Peterborough, $11.50 plus transportation; Stratford, $11.40 to $11.50 plus transportation; Barrie, $11.85.

Previous close on off-truck bacons in Toronto was $9.

BUFFALO LIVESTOCK

BUFFALO, N.Y., Feb. 23—(AP)—Hogs, 800; good and choice 180 to 226 lbs., $5.90 to $6; 260 to 300 lb. butchers, $5.15 to $5.35; underweights and pigs, $4.40 to $5.25; trucked-ins, 170 to 220 lbs., $5.60 to $5.85.

Cattle, 200; short-fed steers, $8.50 to $9.25; weighty sausage bulls, $6.75; lightweights, $5.65 to $6.25.

Calves, 175; good and choice vealers, $12; common and medium, $7 to $10.50.

Sheep, 400; good and choice generally under 90-lb average, $10 to $10.15; medium and mixed grades, $8.50 to $9.65; fat ewes, $5 and above.

WINNIPEG GRAIN.

WINNIPEG, Feb. 23 — (CP). — Strength on outside markets influenced moderate buying on Winnipeg Grain Exchange to-day and wheat futures prices ranged slightly above yesterday's closing levels. Quotations at the finish were ⅛ to ¼ lower, with May at 90, July 91¼ to ¾, and October 92⅝ cents.

Domestic buyers supported oats in the coarse grains pit with a few purchases noted for barley and rye. Flax was again neglected and prices were steady and unchanged.

Near the close Chicago as about a cent higher and Buenos Aires was ¾ cents up at three p.m.

Yesterday's Quotations.

	Open	High	Low	Close	Prev. Close
Wheat—					
May	89½	90¼	89⅛	90⅛	89¼
July	90⅞	91⅛	90⅜	91⅜	90¾
Oct.	92	92¾	91¾	92½	91⅞
Oats—					
May	41¼	41½	51⅛	51⅜	51¼
July	39¾	39⅞	39⅜	39½	39⅜
Oct.	35⅝	35⅞	35⅝	35⅝	35½
Barley—					
May	55⅛	55⅜	55⅛	55¼	55
July	53½	53¾	53½	53⅝	53½
Oct.	....	....	....	51⅜	51⅜

TORONTO LIVESTOCK

TORONTO, Feb. 23 — (CP). — Dullness prevailed in cattle on the Toronto Livestock Market yesterday. The calf section was steady. No sales were reported of sheep. Unsold at the close were 100 head of cattle.

Representative Sales:

Heavy Steers.—3, 1063 lbs., $5.75.

Butcher Steers.—3, 890 lbs., $5.85; 1, 1020, $6.65; 6, 981, $6.60.

Heifers.—1, 920 lbs., $6.85; 1, 780, $6.75; 1, 820, $6.

Cows.—1, 1030 lbs., $5; 1, 1480, $4.75; 1, 1070, $4.65; 1, 900, $4.50; 1, 1340, $4; 1, 1060, $3.40; 1, 980, $3.25.

Lambs.—33, 103 lbs., $9.90.

ONTARIO GRAIN

Approximate prices track shipping point.—Wheat, 78 to 80c; oats, 38 to 40c; barley, 49 to 51c; corn, 62 to 64c; rye, 72 to 75c; buckwheat, 65 to 68c; malting barley, 62 to 64c; milling oats, 39 to 41c.

MONTREAL PRODUCE

MONTREAL, Feb. 23 — (CP). — Produce market prices here Thursday as reported by the Dominion Department of Agriculture follow:

Butter. — First grade creamery prints, jobbing price, 27¼ to 27¾c; first-grade solids, jobbing price, 26¾ to 27¼c; Quebec No. 1 pasteurized regraded butter, wholesale jobbing price, 26¼ to 26½c; Quebec No. 2, 25¼ to 25½c. Receipts: 884 boxes.

Cheese.—Ontario white and colored, current make, wholesale jobbing price, 19¼c. Receipts: 38 boxes.

Eggs.—Graded shipments, in used free cases, selling price, A-large, 25c; A-medium, 23c; A-pullets, 22c; B, 21c; C, 19½c; B-large, unquoted. Receipts: 646 cases.

Potatoes.—Quebec No. 1, 75's, $1 to $1.10; Quebec No. 2, 75's, 90 to 90c; N.B. No. 1, 75's, $1.15 to $1.20;

TORONTO PRODUCE

TORONTO, Feb. 23 — (CP). — Produce prices (Dominion Department of Agriculture) to-day were:

Eggs. — Wholesale to retailers: A-large, 26c; grade A-medium, 24c; pullets, 23c; grade B, 22c; grade C, 21c.

Churning Cream, wholesale.—No 1, lb., 27c; f.o.b.; 30c delivered; No 2, 24c f.o.b., 27c delivered.

Butter, wholesale. — First grade solids, 25¾c; second grade solids, 24½ to 25c.

Mill Feed, wholesale.—Bran, $27; shorts, $27; middlings, $29.

Toronto Stock Exchange

Biggar and Crawford

MINING	High	Low	2.45
Aldermac	31	—	—
Amm.	3½	—	—
Aunor	225	221	221
Armfield	9-9½		—
Buffalo Ank	700	—	—
Beatty	113	—	—
Bidgood	15	14½	14½
Base Metals	23-26		—
Bankfield	21	—	—
Bralorne	10⅜-10⅝		—
Bobjo	8¼	8	8
Brown Oil	15½-16½		—
Chesterville	83	82	82
Calgary-E	196B	—	—
Conlarium	176-180		—
Central Pat	234	—	—
Coast Cop.	150-175		—
Can Malartic	72	71	71
Chromium	50	—	—
Castle	65	—	—
Davies	25	—	—
Dome	26½	—	—
Eldorado	91	—	—
East Mal.	380	—	—
Falconbridge	450	—	—
Francoeur	45	—	—
God's Lake	57½	57¼	57½
Gunnar	53	—	—
Goldale	15½-18		—
Gillies	5½-6		—
Home Oil	260	255	258
Hard Rock	113	112	113
Harker	5¼-6		—
Hollinger	14⅞	14¾	14¾
Hudson Bay	30¼-31		—
Howey	37½	35	35
Jacola	4-4½		—
Jellicoe	12½-14		—
Kirkland Lake	132-135		—
Kirkland Hud.	25-35		—
Kerr-A	240	—	—
Little L. Lac	315	310	310
Leitch	75	73¾	75
Lakeshore	26¼	26	26¼
Lapa	14	—	—
Noranda	73½	73	73
Moneta	73	—	—
Madsen	45	—	—
McIntyre	51½	—	—
Macassa	455	—	—
MacLeod	210	206	210
Mining Corp	110-113		—
McKenzie	137	—	—
McWatters	45	44	44
Naybob	25½	25	25
O'Brien	145	—	—
Oro Plata	58¼	56	58¼
Okalta	112	110	112
Omega	25	24	25
Paymaster	38	—	—
Preston	212	209	212
Pickel Crow	390	385	390
Perron	195	—	—
Pioneer	215	210	215
Powell	138	134	134
Pend Oreille	180-186		—
Premier	133	—	—
Pamour	193	—	—
Reno	36½-37½		—
Sand River	11	—	—
Sherritt	98	—	—
Siscoe	61	60	61
San Antonio	239	230	239
Sudbury Basin	198	190	198
Sullivan	85-90		—
Sylvanite	330	—	—
Sladen	50	—	—

INDUSTRIAL	High	Low	2.45
Deep Rock	260	246	258
Toburn	170-180		—
Teck Hughes	390	—	—
Uchi	80-84		—
Ventures	425	405	425
Waite Amulet	580	575	580
Wright Harg.	760	—	—
Abitibi	135-140		—
Abitibi Prfd	12¾-13½		—
Algoma Steel	15	—	—
Beauharnois Pow	5½-5½		—
B A Oil	23	22⅞	22⅞
Building Prod	15-15¼		—
Brazilian Traction	9	—	—
Bell Telephone	167	166¼	166¼
Burlington Steel	12-12¾		—
Canada Cement	7-7¼		—
Can Cement Prfd	98½B	—	—
Canada Packers	104¼	—	—
Canada Vinegars	11½-12¾		—
Can Car & Found	13¾	—	—
Can C & F Prfd	25¼	—	—
Can Canners	10⅜	10½	10⅜
Can Canners A	21B	—	—
Can Canners B	13¾	13½	13¾
Canada Bud	4¾-5½		—
Can Dred & Dock	22¾-27		—
Can Oil	17-20		—
Can. Pacific	6¼	6⅛	6⅛
Con Paper	6¾	—	—
Con Min & Smelt	44½	44	44½
Cockshutt Plow	6¾-7¾		—
Consumers Gas	176	—	—
Dist. Seagrams	24	—	—
Dom Fdys & Steel	33¾	—	—
Dom Bridge	37½-38¼		—
Dom Steel B	14	—	—
Dom Stores	4¾	—	—
Dom Tar & Chem	6¾-7¼		—
Fanny Farmer C	27¼	—	—
Fleet Aircraft	9½	9	9
Ford of Can A	20¼	19⅞	19⅞
Dom Woollens	2¾-3¼		—
Dom Woolen Pfd	7¾	—	—
Gat Power	15½	—	—
Gen Steel Wares	10¼-10⅝		—
Goodyear Tire	84¼	84	84
Gyp Lime & A	4½-¾		—
Harding Cpts	3¾-4¾		—
Ham Bridge	7¼	—	—
Hir Walkers	43¼	43	43½
Hir Walk Prfd	20¼-20¼		—
Imp Oil	14¾	14¾	14¾
Imp Tobacco	16¼	16	16¼
Int Petroleum	23	22¾	22¾
Int U 'A'	9¾B		—
Inter U 'B'	40-45		—
Kelvinator	8½B		—
Laura Secord	12¼-12¾		—
Loblaw 'A'	27¼	27	27
Loblaw 'B'	26½	26	26
Maple Leaf	5	4⅞	5
Maple Leaf Prfd	7¾-8¾		—
Massey-Harris	5¼	—	—
Mas-Har Prfd	53-54		—
Mont L H & Pwr	30¾	30¾	30¾
Moore Corp	45¼	44½	44½
Nat Steel Car	63	—	—
Nickel	44	—	—
Page Hersey	107-108½		—
Power Corp	10-11		—
Royalite Oil	32-33		—
Steel of Can	76-78		—
Silverwoods' Prfd	7¼-7½		—
Union Gas	16¾	16⅝	16⅝
United Steel	5¾	—	—
Westons	12¾	—	—
Wineries	4¼-4½		—

New York Stock Exchange

Biggar & Crawford

	High	Low	2.45
Anaconda Copper	30¾	30¼	30¾
Bethlehem Steel	78¾	78	78¾
Chrysler	85⅝	84⅝	85⅝
Col Gas	6¼	—	—
Cons Edison	31⅞	31⅜	31⅞
Elec Bond and S	7½	—	—
Gen Electric	38⅜	—	—
General Motors	53⅝	53½	53⅝
Inter Harvester	54⅞	54⅛	54⅛
Inter Nickel	36⅝	—	—
Inter P & Paper Pr	58	57½	58
Kennecott	38¼	—	—
N Y Central	16⅛	16¼	16⅜
North American	22	—	—
Penns Railway	22⅞	22⅜	22⅝
Radio Corp	5⅜	5⅜	5⅜
Republic Steel	20⅞	20⅝	20⅞
Stan Oil of N.J.	43⅞	—	—
St. Regis Paper	2¼	—	—
United Aircraft	47⅞	47⅝	47⅝
U S Steel	58⅛	57½	58
Westinghouse	113½	—	—
Yellow Cab	18¼	18	18

Grain Exchanges

Biggar & Crawford

Chicago Wheat:	July	Sept.	May
High	105¾	105⅝	107¼
Low	104	103⅞	105½
Close	104¼	104⅝	106

Winnipeg Wheat:	July	Oct.	May
High	91⅞	93	90⅜
Low	91⅛	92⅜	90
Close	91¼	92⅜	90

Winnipeg Barley:	May	July.
High	55⅜	53⅜
Low	55¼	53½
Close	55⅜	53½

Winnipeg Oats	May.	July	Oct.
High	41⅝	40⅛	36⅛
Low	41¼	40	35⅝
Close	41¼	40	35⅝

LIVERPOOL—Closed.

MONTREAL POULTRY

MONTREAL, Feb. 23 — (CP). — Poultry prices per pound, to-day Chickens, frozen, milkfed grade A, 23 to 26c; B, 24c; Chickens, A, 22 to 24c; B, 23c. Fowls A, 18 to 20½c; B, 16½ to 19c. Turkeys, A 25 to 26c; B, 23c; Geese A, 21c; B, 19c; ducklings, Brome Lake, A, 27c; B, 25c

Stop Scratching Relieve Itch Fast or Money Back

For quick relief from itching of eczema, pimples, athlete's foot, scales, rashes and other externally caused skin troubles, use world-famous, cooling, antiseptic, liquid D. D. D. Prescription. Greaseless, stainless. Soothes irritation and quickly stops intense itching. 35c trial bottle proves it, or money back. Ask your druggist today for D. D. D. PRESCRIPTION.

Peterboro People Report Excellent Results From Using Syntona Medicine

Scores Tell How It Quickly Relieves Stomach Troubles, Backache, Rheumatic Pains, Nervousness and Sleeplessness.

"In the short time that I have been in town, many persons have come to to tell me how Syntona helped them after all other medicines failed," says the Syntona Man, who is now at Elliott's Drug Store, here. "Some of these experiences are remarkable indeed, but it is by no mean accidental, for Syntona is compounded from no less than twelve pure herbal ingredients that have long been known for their great value in treating ailments of the stomach, kidneys, liver and bowels, and their long train of painful and distressing symptoms. Syntona contains positively no drugs or harmful ingredients. It is pleasant to take and even after the first few days, the whole system seems to take on a new feeling of energy and vigor.

One lady called to say that she had been taking the medicine for only three days, but had already received the first real relief from gas, indigestion and constipation she had known in years.

"Another local man said that weak kidneys or bladder irritations had disturbed his sleep three or four times each night, but since taking Syntona he can sleep the whole night through without being disturbed. Others tell how it relieves backaches, rheumatic pains, neuritis and nervous conditions resulting from poor assimilation and elimination.

"Every word I say about Syntona is true. My files are full of certified reports from grateful men and women in this vicinity, and I am fully convinced that every person who feels rundown or suffers from complaints like I have described here, owes it to himself and family to give Syntona a trial.

"So I say to you, come in and see me at Elliott's Drug Store, 393 George Street, take home a week's or a month's treatment to try for yourself and let it prove to you that it is the best medicine you have ever had the good fortune to use."—(Advt.)

NOVA-KELP PREVENTS AND CORRECTS
● RHEUMATISM
● NEURITIS
● NERVOUS,
● GLANDULAR AND
● SKIN DISORDERS,
● COLDS

NOVA-KELP at Every Meal KEEPS YOU FIT!

Make sure of radiant health in your family, all the time, with NOVA-KELP, the pure, mineral-rich, deep-sea kelp in tablet form. Build resistance at every meal and keep fit.

● On Sale at all Drug Stores

NK 3

If you are weak, nervous or rundown NOVA-KELP will get at the cause by building strong nerves and vigorous health.

$250.00 Cash Prize Contest . . . Ask your Druggist for entry form.

NOVA-KELP from Nova Scotia

Fire Destroyed Beaudrie Home

BANCROFT, Feb. 23 (ENS). — The farm house of Joe Beaudrie, 16 miles east of here, was burned to the ground by fire caused by sparks on the roof at noon to-day. The loss was estimated at $2,500, and is partly covered by insurance. Few of the contents were saved. Flames broke out several times on the drive shed but were quickly extinguished by neighbors. The wood shed and its supply of wood was consumed with the house.

VALUES

We Are Going Over to the Classified Page for Bargains in Used Furniture

German Nation In Defeat Will Revolt

The belief that Germany would revolt under a marked display of undeniable defeat which would penetrate into the consciousness of the people so that no propaganda machine could keep it away from them, was expressed by Mrs. John Davidson, M.A., when she spoke Thursday evening in All Saints' Parish Hall under the auspices of the Women's Association.

Mrs. Davidson, who was introduced by Mrs. G. A. Wesley, vice-president of the Women's Association, answered the following questions in a concise manner that spoke of a wide knowledge of European events and history: How did a government such as exists in Germany come to pass; if that government is what we say it is, how does it maintain itself in power; what has it done to German people; will Germany be able to do anything about her situation?

The equalizing of Germany, she said, is one of the most appalling calamaties imaginable. The Germans are not allowed to criticise—criticism leads them to extreme peril. A country that has no critics is indeed a doomed country because it is only under the influence of stimulation that it is able to grow. People do not laugh any more in Germany. In China people live in abject squalor, a thing that would make most of us dour and ugly, and yet I do not know of a country were people laugh in a more abandoned manner.

When we look at the unbounded adventurism of the human mind, we are staggered by the fact that this is an age of hate and destruction—it is an amazing paradox that as we aspire upward than do we slip backward, Mrs. Davidson remarked. That inventiveness that has been in full sway is our undoing. Unless somehow hate and destruction are checked, then we have not actually accomplished anything.

Terrorism Abroad.

A wave of terrorism is abroad in Germany. It is a terrorism which inspires the people with the very deepest of fear, and it is then that they lose sight of the proportion of things; that the live in mortal peril of what is ahead; that they do not live, but merely exist. This continued hate and terrorism in Germany is causing a nervousness that is rapidly coming to its height — it is actually on the point of breaking, the speaker declared. No nation can go on thinking that one particular person or government is infallible. If there should be any break in the German morale there will come a cataclysmic collapse — like a balloon that has been pricked by the forward happenings of the world.

"I believe," Mrs. Davidson said in conclusion, "that in the midst of the turmoil in which we are living at the moment, there will eventually come a larger consciousness of responsibility. I do not believe that we will be able to think in as narrow terms after the war as we did before."

Canon W. P. Robertson thanked the speaker, whose husband is a son of the late Archdeacon J. C. Robertson, for many years rector of St. John's Church in this city. Mrs. Davidson, who was born in Latvia, Russia, has been lecturing for ten years, is a student of history, and speaks fluently in several languages.

Piano music was played prior to the largely attended lecture by Mrs. W. J. Rapsey.

Reds Attack Pope

MOSCOW, Feb. 23—(AP)—Godless, organ of the Soviet Russian Atheist League, declared today that Pope Pius is planning an anti-Soviet crusade with the participation of the United States, Great Britain, France, Belgium and the Netherlands.

The newspaper said the Pope "is fulfilling the will of British, French and American imperialists."

Godless said there are "hardly any" Roman Catholics in Finland but the Pope has sent money to the "White Finns" because they are a "weapon" against the U.S.S.R.

POWER FOR SHANGHAI

An American-owned power company supplying the International Settlement in Shanghai, China, is installing an addition plant at a cost of $2,000,000.

Child Enthroned As Ruler Of 3,000,000 Worshippers

On the roof of the world in mysterious Tibet sits a six-year-old boy, enthroned civil and religious ruler of 3,000,000 worshippers. Son of a humble herder, the lad is believed by his followers to be the reincarnation of the 13th Dalai Lama who died on December 17, 1933. Bearing the name Lingergh Lamu-tan-chu (Divine child), the boy is believed to have been born at the moment the old Dalai Lama died.

The beautiful residence of the Dalai Lama is pictured BOTTOM, in all its splendor while a group of young Tibetan Lamas are pictured TOP. The Lamas of this mountainous land are a powerful body, living together in monasteries housing as many as 8,000.

Fireman Floors Madman Slashing Crowd

NEW YORK, Feb. 23—(AP).—A 250-pound longshoreman terrified a crowded carload of subway riders yesterday when he struck and slashed with a razor-sharp baling hook until a fireman knocked him unconscious.

Police, who booked the man as John Schneider on a charge of attempted felonious assault, gave this version of the event:

As the train started over the Manhattan bridge from Brooklyn, Schneider suddenly began striking passengers with his fists.

Women and men ducked behind seats. As Schneider yanked the hook from his belt and began swinging it, they attempted to flee into other cars, but the end doors were locked.

A fireman, Harry Ahearne, tried to reason with Schneider, who lunged at him with the hook. Ahearne swung and Schneider dropped, then leaped to his feet and attempted to draw a knife. Ahearne, five inches shorter and fifty pounds lighter than the longshoreman, knocked him unconscious, and straddled his arms.

Meanwhile cries of the passengers had reached the motorman, who signalled for aid with whistle blasts. At the Canal Street station police arrested Schneider, and women passengers kissed Ahearne.

Although several were injured, none accepted medical treatment.

Otonabee Scholars Hold Valentine Party

ZION, Feb. 23 (ENS). A Valentine party was enjoyed by the pupils of S.S. No. 13, Otonabee, under the direction of Miss Madeline Charlton on Friday afternoon, February 16. Small brothers and sisters of the pupils, also the older ones who have just left school, were present. Sleigh-riding for the first part of the afternoon was followed by a Valentine program, games and contests. Refreshments concluded the children's jolly party.

New Customers

PROVIDENCE, R.I., Feb. 23. —(AP).—A vacuum-cleaner whose prices seemed too good to be true aroused the suspicions of the East Providence police last night, and he was taken to the station for questioning. The salesman gave a Boston reference. Police checked and found the prices were as true as they were good. Before he left, the salesman sold several sweepers to the policemen.

Backing Impossible For War Moves In Peace Time Says Premier King

OTTAWA, Feb. 23.—(CP). — The Dominion Government "took every care to see that war, if it came, should find Canada as well prepared as any peace-loving country could be," Prime Minister Mackenzie King declared in the second of his campaign broadcasts.

Because of the Government's foresight, Canada's war effort started immediately on the outbreak of hostilities by assisting in the naval and air defence of Newfoundland, Labrador, the French islands in the Gulf of St. Lawrence, and the British and French West Indies.

Answering charges of unpreparedness voiced by Conservative Leader Manion, the Prime Minister said Wednesday that neither the government nor Dr. Manion ever had advocated preparedness for Canada's participation in a war in Europe.

Speaking over a national network of the Canadian Broadcasting Corporation, Mr. Mackenzie King said Dr. Manion had named the issue in this election when he said the Government should be defeated because it was "responsible for our unpreparedness and our weak war effort."

"He has stated the issue as he sees it," the Prime Minister said. "It is the Government's war record. I am quite prepared to accept his challenge.

"To-day, Dr. Manion quite fails to distinguish between preparedness, in peace time, for national defence, and preparedness, in peace time, to send forces overseas. He knew the difference, however, when Parliamnt was in regular session in March, 1939. He knew the difference from March, 1939, to September, 1939, when Parliament met in war session. He knew the difference until an expeditionary force was already on its way overseas.

No Support Possible

"He kept silent in peace time because he knew, as everyone listening to me knows, that neither parliament nor the people would have supported expenditures, in peacetime, to prepare for active participation by Canada in a European war.

"It is perfectly true that we did not, in times of peace, budget for times of war. If we had, our measure would not have received the support of parliament. By preparedness in peace time, the present government always meant, and always said it meant, preparedness to meet the possibility of attacks upon Canada in the event of war.

"The government repeatedly told parliament that our peace time military expenditures were exclusively for the defence of Canada."

The prime minister outlined in detail the government's war effort and what had been accomplished in less than six months of hostilities. This included sending one division overseas, with another division in training, completion of plans for a huge British commonwealth air training plan in Canada; arming of more than 85,000 men for the three services and maintenance of a full share of the defence and convoy work on the Atlantic.

2nd Division to Go Over

Concerning the second division, the prime minister said: "Meanwhile the training of the second division is proceeding rapidly and the decision has been reached to dispatch it overseas at an appropriate time."

An army co-operation squadron of the Royal Canadian Air Force has completed its training in Canada and "it will very soon be joining the First Division overseas." A second air squadron to co-operate with the Second Division is in training.

Unlike the situation in 1914, Canada entered the present conflict with small but definite establishments of the Royal Canadian Navy and the Royal Canadian Air Force. The part played by the navy so far "has received the highest praise of the Allied powers," the Prime Minister said.

Today ther are 70,000 men under arms in the Canadian Active Service Force, 9,000 in the air force and 6,000 in the navy.

"These numbers will be increased by tens of thousands of young Canadians as the air training plan develops and men continue to be recruited for other services," the Prime Minister said.

On the economic front the Prime Minister discussed work of the War Supply Board which had let contracts amounting to $110,000,000 on a basis of no patronage or profiteering, the war time prices and trade board which is devoted to preventing undue rise in the cost of essentials, and organization of the agriculture department to adapt farming to war needs.

In this connection the Prime Minister said of the farmer: "We do not propose, if we can avoid it, that he should lose the fruit of his labors or find himself, in peace time, once again the victim of a depression which he did nothing to create."

The government had maintained national unity prior to and at the moment of the declaration of war, Mr. Mackenzie King said. "The war effort was made possible by the unity thus achieved. Never forget the two are inseparable," he added.

"This is the record which the leader of the Opposition says constitutes the issue in the present election. He appeals to you to defeat the government because of the inefficiency of its war effort.

"I maintain that, if ever a government was entitled to the continued confidence of the people because of the manner in which, at a time of war, it had administered a great national trust, the present government merits that confidence.

"At all events, it is for you to judge. It is your interests and your future that today are being weighed in the political balance.

"My colleagues and I am quite prepared to be judged on our record by the people of this country. Happily, it is to your judgment that we make our appeal. This election will determine the representation in the parliament of Canada for the next five years. It affords you a full and free opportunity to decide what is best for yourselves."

Mt. Pleasant WA Enjoys Pot Luck Dinner

MOUNT PLEASANT, Feb. 23 — (ENS).—Mrs. Harry Jamieson was hostess to the members of the Women's Association of the United church for a Pot Luck dinner held at her home on Wednesday at one p.m. The president, Mrs. Thomas Graham, presided, a number of the members offering sentence prayers.

The Scripture lesson was read by Mrs. Norman Fee and the devotional was given in a splendid paper by Mrs. E. Lawson, the members responding to the roll-call with a verse of scripture containing the name "Mary" Mother of Jesus.

During the business hour a number of quilt block were displayed for a quilt to be given the needy, and the president requested that members who had not already sent their block to leave it at her home by Monday, so that the quilt may be put together and made on Tuesday of next week at the home of Mrs. Norman Fee. Mrs. Fee was asked to purchase the lining and bat.

A letter of thanks was read from a bereaved member for a token of sympathy sent. Mrs. G. Shield gave a paper on W.A. activities. Mrs. N. Fee and Mrs. T. Brenton were in charge of the program: A solo, "He Loves Even Me," by Miss Chester Best; clipping "Tomorrow," by Mrs. Ira Lowe; Mrs. Lawson read a chapter from "Memories of Blinkbonnie," published in memory of the late Rev. William Allan; Mrs. Norman Fee, recitation, "That Old Sweetheart of Mine."

Mrs. Mark Shield, who is visiting in the community with her husband, from Grandview, Manitoba, spoke briefly to the meeting and by special request of the members sang the hymn—"Out of My Bondage, Sorrow and Night," with her daughter, Mrs. Lowes, as accompanist.

The meeting closed with the Mizpah benediction. Among those present were: Mesdames T. Graham, T. Jamieson, W. H. Lowes, G. Shield, I. Lowe, S. Blake, H. H. Lowes, M. Shield, N. Fee, H. Jamieson, Marjorie Lowes and Lois Jamieson.

Friends of Mrs. J. W. Thexton will be sorry to learn of her serious illness at her home here.

Born—On Friday, February 16, to Mr. and Mrs. S. Mitchell, a daughter.

Mr. and Mrs. G. Baird, of Saintfield accompanied by Mr. and Mrs. Humphrey Finley, of Sonya, spent Wednesday with the latter's sister Mr. and Mrs. John Handley.

Depends On Finances

LONDON, Feb. 23—(CP)—Great Britain today announced a conditional decision to re-open the British pavilion at the New York World's Fair this year.

Answering a question in the House of Commons, R. S Hudson, secretary for the overseas trade department, said:

"Certain financial arrangements have been suggested by the fair authorities toward covering the cost, and, subject to a satisfactory settlement of outstanding details, it has been decided to re-open the pavilion."

Prosecutor, Ex-Police Head And Others Named In Huge Gambling Conspiracy

DETROIT, Feb. 23 — (AP). — Gambling conspiracy indictments against Prosecutor Duncan McRea of Wayne County and 18 other men set in motion today a police search for him and other defendants listed as "missing."

Long rumored to be aiming at "high places," Judge Homer Ferguson's one-man grand jury last night accused Prosecutor McCrea, Fred Frahm, former police superintendent, and four policemen of conspiring to operate a $1,000,000-a-year baseball pool.

The indictments climax six months of investigation into gambling and alleged police graft.

Only last month Frahm, accused of "neglect of duty," was dismissed by the new police commissioner, Frank Eaman, in one of a series of shakeup moves.

Since last fall Judge Ferguson has been examining suspected gamblers and underworld figures. Two detectives, involved in a "fixed" holdup, have served jail terms for contempt. A police official similarly was penalized.

In the baseball pool, Judge Ferguson said, Detroiters bought $1,000,000 in tickets a year. Conspiring in its operations, he charged, were McCrea, Frahm, Harry Colburn, chief investigator for McCrea; detective lieutenants Clyde Ranney and James Dooley and detectives James Bennett and John Mulligan.

A State Witness.

A newspaper reporter, Victor Berestord, was named a "conspirator" and was under $1,000 bond to appear as a state witness.

"This is only the starting gun of our investigation," said Special Prosecutor Chester P. O'Hara. "There is going to be a lot more."

In spedey arraignments last night before Judge Ferguson, Dooley and Ranny pleaded not guilty. Four others — Frank Piscopink, Milton Kamphenkel, Victor Doub, and Clifford South—stood silently and pleas of not guilty were entered for them. All four are private citizens.

Police squads were ordered out meanwhile to search for other defendants, and Chief of Detectives Paul Wencl remarked that the cases of Frahm and McCrea would be handled "the same as any other police case."

Tulips Up

FORT ERIE, Ont., Feb. 23—(CP)—Signs of spring: James Buchner, custodian of the town hall, reported today two tulips are up and in bud in the town hall grounds. He said it is the earliest ever his tulip bed has shown results.

Old Kentucky CIGARETTES

A Successful Crossing!

WE HAVE JUST RECEIVED A FRESH SHIPMENT OF IMPORTED BRITISH WOOLENS DIRECT FROM THE OLD COUNTRY'S MOST FAMOUS MILLS - -

NOW is the time for action . . . visit your Tip Top store while the range is still complete and select your suiting or topcoating.

'll Over 500 Patterns to Choose From

$27.50

Hand-Cut and Individually Tailored to Your Personal Measurements

Easter is Early! Order Early! Avoid Disappointment!

A Statement to Our Customers

These fine British woolens are of the same high quality of the same luxurious appearance, have the same expensive "feel" for which Tip Top fabrics have been famous for nearly 30 years.

We suggest that you take advantage of this opportunity to fill your needs now!

TIP TOP TAILORS Limited

STORES AND DEALERS EVERYWHERE

329 GEORGE ST.

Bee Hive Syrup

FRESH ROASTED VACUUM PACKED & IRRADIATED

. . . but after all, it's the flavor that counts.

That's Good Coffee!

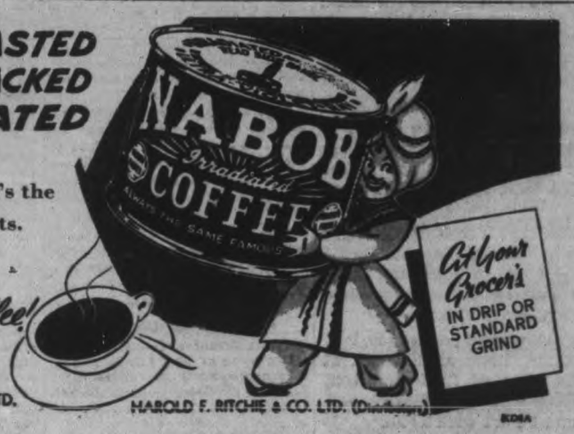

Manufactured by KELLY, DOUGLAS & CO. LTD.

HAROLD F. RITCHIE & CO. LTD. (Distributors)

Postal Warship Serves Tars

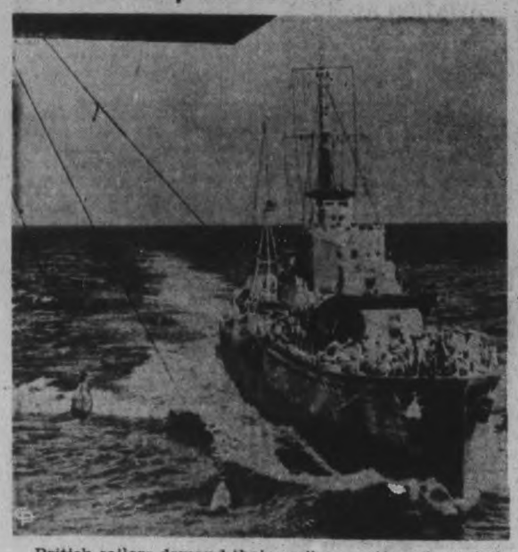

British sailors demand their mail no matter where their sea duty takes them and here is how it is delivered. Photo was made from the deck of an unnamed warship which is picking up bags of mail brought from home by a speedy destroyer, RIGHT.

The Examiner

The Peterborough Examiner, published each evening by Peterborough Examiner Limited. Office Hunter and Water Streets, Peterborough, Ont.
Subscription Rates: 15c per week in City of Peterborough delivered by carrier; $6.00 per year by mail to outside points.
Members Canadian Press; Audit Bureau of Circulation; Canadian Daily Newspaper Association, Empire Press Union; Ontario Provincial Dailies Association.
W. RUPERT DAVIES, President; H. L. GARNER, General Manager; A. R. KENNEDY, Managing Editor.

TELEPHONE 4641.
Private Branch Exchange to All Departments.

FRIDAY, FEBRUARY 23, 1940

Plain Stupidity

The murderers of Russia appear to have developed to a high degree the faculty of doing stupid things. Asinine things.

Their bombing machines made another raid on Finland, but the men in charge missed their objective. They dropped 134 explosives or incendiary bombs on Pajala, and that town of 3,000 inhabitants is a full six miles inside the border of Sweden.

The reason why there were no deaths in this raid was that a brave girl stuck to her post in a telephone office and flashed warnings to the residents of what was coming. The weather was clear as could be at the time and the Russians in their damned bombing machines could see what they were doing. To say that it was just an error is putting up something which the Swedes will choke on if they try to swallow it.

There is a strong feeling in Sweden that is high time to come out openly and aid Finland. There are many Swedes who have crossed the border on their own account and who are now in the army with the Finns, although the Government of Sweden has decided to remain neutral and allow Finland to stand or fall according to her own ability to resist.

If there is any one thing well calculated to increase the desire of Sweden to go to the aid of Finland then that bombing of Pajala furnished it. So if the thick-headed Russians were bent on inviting more enemies they went about it the right way to get them.

Mr. Henry Makes a Speech

Hon. George S. Henry, former Premier of Ontario, and before that Minister of Highways for eight years, and now a private member of the Opposition, spoke in the Legislature. Spoke for almost two hours.

He was talking about what he termed extravagance, and of course he meant the extravagance of the Hepburn Government. Mr. Henry was inclined to blame engineers and doctors for the increasing costs of the Highways department and the Health department. Doctors he claimed were spending too much time wondering how they could send more people to hospitals when it would be quite possible to have them attended to at home. He believed there were many so-called mental cases which could be just as well cared for in their own homes.

Coming to the highways business the ex-Premier said he had experience with engineers, and entertained the belief that the Minister today was "in the hands of a group of ambitious engineers." Turning to his own experience he admitted he had found engineers always wanted the best and they were not too particular regarding the cost. We wish Mr. Henry had developed that idea more; it is something about which the people who pay the bills in the province—and that takes in all of us—would like to hear much.

Mr. Henry appeared to lack enthusiasm for some of the four-lane highways which are being constructed in the province now. They are great places to drive, but they serve only a limited area. At the moment we are thinking of the highway from Apsley to Bancroft. Ten miles of it was finished, but the other 15 miles is just a very poor road through the bush. Without doubt there are many similar places in the province which need completion of highways, and the building of four-lane paths on some of the much-travelled sections does not mean a thing to them.

Mr. Henry's speech was the sort which the Opposition ought to furnish; it was intelligently critical and the speaker had a deal of political experience from which to draw.

No Mennonites In Army

Magistrate F. M. Brown of Saskatoon had before him a young man of 23 years, and he asked if the accused had ever tried to enlist. Just what that might have to do with the outcome of the case we do not know, but the answer was that the young man was a Mennonite, and was forbidden by his religion from going to war. The magistrate expressed surprise that such should be the case.

It has been that way ever since the sect was founded by Menno Simons who lived from 1492 to 1599. The movement started in Friesland and afterward spread to Holland, North Germany, Alsace, and other sections. Immigration to United States started in 1683 and the Mennonites settled in Pennsylvania, afterward extending to Canada. In Ontario there are several communities where they are numerous, particularly in Waterloo and parts of Perth.

Mennonites refrain from war, punishment, administration of oaths, and a Mennonite would not become a magistrate if he were offered the opportunity. They have their own fixed idea regarding the education of their children, desiring them to have a reasonable amount of instruction but not enough to cause them to wish to leave the land. They are good farmers and seldom are they in financial difficulties. But they won't fight.

Norway Should Decide

Nations which are not directly engaged in war are having hard times. Norway announces that since the war started she has lost 49 vessels. Some of them have been torpedoed by German submarines; others have been sunk by coming in contact with mines. The mines are those which have been turned loose by Germany. Mine fields placed by the Allies have all been declared and their exact location is known to captains of vessels going to sea.

Norway cannot go on with that decrease in her shipping trade. It is ruinous and the country depends on her seagoing trade. That is one thing which made it appear so utterly stupid for that country to be objecting to Britain having gone into neutral waters to remove British prisoners from a German hell-ship. It also makes it difficult to understand why Norway would declare the Altmark had been searched for contraband and make no reference to the 300 prisoners on board.

Norway would be well advised to draw in as close as possible to the Allies and get the advantage of joining in the convoy system. Spending her time shivering and shaking for fear of what Germany may do is poor policy, because Germany has been doing her worst ever since the war started.

Where The Trouble Comes

Toronto has been troubled with a strike of coal handlers at a time of year when people feel it in a hurry. There are plenty of homes where it makes no difference because the coal for the winter was put in last fall and there is plenty on hand. The homes of people in less affluent circumstances are more readily affected. They do not have much on hand, and they put in small quantities as they have the money to pay for it. There are factories where supplies are short, and it is reported men have been laid off because the premises are cold.

When there is a strike of that kind one cannot but think back to the plan for helping people keep warm in cold countries. The people who dig the coal, the railways which carry it, the dealers and the men who distribute it—none of them had anything to do with supplying the coal in the first place. They only handle it and distribute it. If all that portion of the program could work with the ease and certainty of the creation of the coal in the first place there would be no trouble at all.

Tommy Farr Failed

Tommy Farr, the Welsh boxer who gave Joe Lewis quite a fight some months ago, is now 26 years of age. Plans have been made so that he will again fight Louis for a purse of $89,000.

Meantime Tommy Farr decided it would be his duty to enter the Royal Air Force, and that is what he did. But after being there for a short period he was given his release, and the matter was brought up in the British House of Commons. The feeling there was that if a man were good enough to stand up to Joe Louis he should be able to handle anything else which might come his way.

But the explanation was that the requirements of the Royal Air Force for Tommy Farr, airman, were greater than the requirements of the prize ring for Tommy Farr, pugilist.

And that must be correct. Tommy Farr in the air force would not be in a roped-off ring, and he would not be fighting with his fists and dancing about on his feet, and he would not hear a bell ring at the end of each three-minute period telling him to take a rest.

So there you have it. The best prize fighter in the country is not good enough for the Royal Air Force. Up there it is a battle of wits, skill and highly-developed training. A big fist and a strong arm do not win victories in the air.

Room For Improvement

Charles Cox, member of the Ontario Legislature from Port Arthur, was outspokenly critical of the manner in which the Ontario Lands and Forests Department does its work. His censure was not limited to any particular period. He did not like the way in which great tracts of land and cutting privileges were granted to large operators, and he was not taken at all with the supervision of our forest lands.

Mr. Cox was certain that in fifty years from now much of the land would be as barren as the Sahara Desert. And admittedly that is very barren. He was certain too that many of the forest fires were started by those who found it easier to go and get paid for fighting fires than doing anything else.

We are moved to doubt if any administration has yet tackled the forest problem in our province as efficiently as forests are handled in other lands. We have had so much timber land that the need of conserving it has not been forced in upon us. The result is we have become profligate in our treatment of forest reserves. For years we allowed a species of cutting which removed all parent trees from large areas, and in that way the natural process of reforestation was brought to a dead end. Within recent times there has been a change for the better, but we are a long way removed from the systems followed in European lands where forestry work has been reduced to a science.

It does not help at all to claim that this Government or that Government has been wasteful. We need a policy, a better one than we have ever had in order to conserve the property of the people, for Crown Lands fall in that classification. We do not believe that any Ontario government has yet brought our forest system up to the required standard.

NOTE AND COMMENT

Co-operation is helping a man do the thing he wants done the way he wants it done.

Man in Wales enlisted saying he was 56 years of age. It was all right until it was found he had a son of 45.

So far we have not heard one kick in Peterborough because the tax rate went down 1½ mills for the year.

One prisoner reports that the doctor on board the Altmark was a kind and considerate man. Yes, occasionally they do turn out that way.

The tomb of another Pharoah who reigned in 1080 B.C., has been found and inside are vessels of gold. The plundering of tombs seems to go on easily enough when there are no relatives about to raise a protest.

One report says that the Winchester Arms Co. is working on an order for 50,000,000 cartridges for Finland, and that looks like one of those bang up strokes of business.

We have become accustomed to secrecy, and it looks as though President Roosevelt was falling in line. He visited the Panama Canal zone "and then sailed for an unknown destination."

One Chatham merchant found his stock was moving out too fast. In fact $800 worth went in one night when the store was closed and he complained to the police about it.

John Barrymore, the actor, has agreed to pay up $7,500 arrears in alimony to his third wife. Having a string of ex-wives on the family pay roll is something the average man could not afford. Nor would he want to if he had even an ounce of secondary brains in his head.

London Daily Express says newspaper editors should have restored to them the right to decide what to print and what to leave out of their papers. There is good reason for the contention but then it is a fact that there always have been a great number of people who knew better how to run newspapers than the people who were actually doing it.

DOUBTFUL

(By A.R.K.)

¶ Some scientific men declare, we're hard and fast inside a snare, and we must change our way; in order that more folk may toil, and life and all it means won't spoil, we'll work five hours a day.

¶ If I was very smart I guess, I'd do my day's work in much less, I'd pause to hum no tune; I'd start at seven in the morn, at dinner time I'd hear the horn, and I would quit at noon.

¶ But all days don't work out the same, at times I'm muddled in the brain, I can't get nothing done; I have to scratch my head and try, and work's not done I don't know why, until the setting sun.

¶ Some time old friends come dropping in, at forty years ago begin, to talk of good old days; I cannot chase them from the room, in fact I fear they'll go too soon, they speak in pleasant ways.

¶ And other days it feels like spring, I ought to work like anything, but then I like to walk; I like to watch the water run, when snowbanks fall before the sun, with neighbors too I walk.

¶ And so I think and ponder too, how I would get my chores all through, at five hours I would stall; for I admit that there are days, when I and vigor part our ways—and I can't work at all.

Expects Giant German Assault In The Spring

THE Marquis of Lothian, British Ambassador to United States, when speaking before the Chicago Council on Foreign Relations, made extended reference to the trend of events which are most likely to unfold in Europe with the coming of Spring. From the verbatim report we quote:

SO FAR the war has been indecisive, though occasionally an encounter like the sea battle off Montevideo suddenly reveals the grim intensity of the struggle which is going on day and night, week after week, month after month, on and below and above the sea.

In our view everything today points to Germany attempting early this spring to gain a decision against England and France by a terrific attack by land, air and sea in which she will use every weapon in her armory. The reason we think this is not only the news we get but because by her own tradition it is the right thing for her to do. The object of war is to reach a decision and Germany cannot afford to wait. Moreover from the point of view of the National Socialist party and the militarists who support it, not only is there a chance of rapid decision this summer, but if the decision went in their favour it would give them the supreme prize, world empire. That chance may never come again. Nazi Germany is in a better position to win it today than she was in the last war. Then she had to fight a war on two fronts. Today she can concentrate almost every force she has in the West. A month ago, despite the Russo-German Pact, she cast a suspicious eye towards her rear. Today the resistance of the heroic Finns has shown up the weakness of the Russian army—and given her more freedom of action in the West. Again, in the last war she had no effective long distance air power. Today she has the most tremendous air force in the world and is daily adding to it.

Even in the last war the German General Staff made three desperate bids for world power. The first was the thrust against France through Belgium in 1914. The second was in 1917. Ludendorff had been warned by Bethmann-Hollweg and by the German Ambassador in Washington that introduce unlimited submarine warfare against all merchant vessels travelling to Great Britan and France would certainly bring in the United States against Germany. Ludendorff replied that he did not care, because if the submarine campaign was quickly successful, nothing that the United States could do would save England from defeat or Germany from taking her position. He very nearly succeeded. Not soon shall I forget the anxiety of the following months, when 800,000 tons of shipping were being sunk a month. If Germany had been able to continue sinkings at this rate for a year the Allies would have lost the war. As it was, the submarine was mastered by the autumn of 1917 by the convoy system, by the depth charge and by the destroyer patrols, in which your young sailors under Admiral Sims played so notable and effective a part. So far in this war Great Britain has only lost an average of slightly more than 102,000 tons per month, and neutrals have lost an average of about 75,000 tons per month.

✧ ✧ ✧

IN 1917, Ludendorff failed. Yet he tried again in 1918. The moderate element in the German High Command wanted to stand on the defensive in the West, to reinforce it with the seasoned German troops which had just annihilated the Russian army, and then set to work to organize economically Eastern Europe and Southern Russia. They calculated that the Allies would then have to hurl themselves fruitlessly against the reinforced Hindenburg Line, and that when they were tired of losing life in this way, Germany would be able to force them to make a peace which would make her dominant in all Europe east of the Rhine as the price for evacuating Belgium and Northern France.

But Ludendorff, faithful to the Prussian military tradition, would have none of it. It was, for him, world empire or downfall. So he staked everything on victory through the gigantic offensive of March, 1918, hoping to drive the British into the sea and the French south of Paris before American aid on land could be effective. He failed, though again he only just failed. Then caught on the recoil by the masterly generalship of Marshall Foch using the seasoned veteran of France, Britain and the Dominions, and the indispensable aid of your own intrepid divisions, Germany went not to world power but to downfall. Today we hear exactly the same story. Dr. Goebbels said only a fortnight ago that the issue before Germany was world empire or downfall.

That is why the Allies think that National Socialist Germany and not Communist Russia is the centre of the struggle. And that is why we believe that, unless some unexpected change occurs, there will be a terrific attack on France, and on the bases of British naval and aerial power as soon as the weather improves, in the hope of winning world empire in a single decisive battle.

READY TO GO THE LIMIT

(Port Arthur News-Chronicle)

One thing at least can be said of Premier Hepburn. He shows every evidence of a sincere determination to go the limit towards winning the war.

HELP WANTED

"'Ere, Bill, I want to speak to Nobby. 'Old this a minute, will yer?"
—Humorist.

• "Just Orn'ary Sort Of Trip"

THE SKIPPER of the little coasting motor barge inhaled his pint of beer and replied: "Oh, orn'ary sort o' trip, guv'nor!" Pint by pint, grunt by grunt, monosyllable by monosyllable, I extracted from him an idea of what this ordinary sort of trip had been like.

I could see his craft at a buoy opposite the Thameside tavern; she was less than 300 tons and had practically no free-board. Her wheel-house amidships, surmounted by a stumpy mast, resembled nothing so much as a conning-tower. I could imagine her on a night passage, navigation lights prudently dimmed, the surges sweeping clean across her deck; her silhouette when touched by the probing finger of a searchlight, to say nothing of the suspicious purr of her Diesel engine, might cause eyes strained by excessive peering through the blackout (I a winter night to jump to conclusions with resultant hasty and regrettable action.

He told me how the accolade from the searchlight was invariably followed by a game of question and answer from an interrogator hidden behind the light; war-time business of a confidential nature this and he was impressive in his reticence on this point. Usually the jumble of syllables tumbling down wind to him was drowned by the hideous racket of his engine and frequently he had to stop; even then the concerto of sea and wind made it difficult to hear. Sometimes uniformed authority boarded his craft and put him through a polite but searching cross-examination. The final question was usually the same: "Anything to report?" And I knew what his reply was: "No, guv-nor. Orn'ary sort o' trip." Then when authority told him to carry on, there would be the infernal racket of the engine once more as the barge scuttled thankfully onwards to the shelter of London River.

Ordinary sort of trip! Only these little waifs of the coastways know just how extraordinary their trips are these days. Sand, clay, coke, their cargoes are important but without glamour; no smart uniforms, no parcels of comforts, no days of riotous leave; none of the few-remaining compensations of war for them. Men of vast experience and little theory, they struggle by day with the intricacies of the International Code of Flag Signals, pondering long over the newly-installed flag-locker or the unfamiliar signal manual. By night they answer challenges in slow halting Morse on lamps still shinglingly new. No longer can they go their own way; they must now follow the routes laid down for them. Menaced from above and below, there is all the time the ceaseless peering up and down.

Heaven knows their trips were bad enough in peace time; in war time—. Ordinary sort of trip! In those simple words I sensed the spirit which actuates not only the little coasters but all those who go down to the sea under the Red Ensign and the shadows of war.—(Reproduced by courtesy of the Editor, Lloyd's List and Shipping Gazette).

• Robbing The Messenger Boys

(Letter in Toronto Star)

SIR,—The Big Brother Movement has for some time been giving careful consideration to the problem of the robbery of delivery boys. According to newspaper accounts most of the messenger boys are under 16 years of age, are employed by drug stores, and are usually held up at or around 9 p.m.

The Toronto Retail Merchants' association was instrumental in securing a 7 p.m. closing for grocers, fruiterers and butcher stores. This went into effect on Feb. 1 of this year. In all probability it will end most of the robberies in this field. However, there still remains the problem of late deliveries on Saturday nights.

Most important now is the need of protection for drug store delivery boys. With this in mind representatives of the Big Brother Movement have met with members of the Toronto Retail Druggists' Association to discuss ways and means of finding a solution to the difficulty. A representative of the Big Brother Movement has also conferred with the Toronto police department and has received assurance of its co-operation in the administration of existing protection laws and in the apprehension of those guilty of delivery-boy robberies. Our task of giving adequate protection to delivery boys is unfinished and is deserving of our attention.

The co-operation of the public is earnestly needed in the matter of night deliveries. By law, the druggist must make immediate delivery of drugs ordered, but can we not co-operate by ordering our ginger ale and cigarettes earlier—in this way giving protection to the boys who have to make deliveries?

In some cases a more rigid administration of the Children's Protection Act is needed. There are stores which will require boys under the age of 16 years to take orders after 10 p.m. We realize that as at present constituted the act makes only the parent responsible. We would like to raise the question: "Should it not also place responsibility upon the shoulders of the employer who hires the boy?" Provincial authorities might well consider this point, and also the advisability of lowering the hour to 8 p.m. Provision is also needed whereby youths 16, 17, 18 years of age would not be permitted to work after a certain hour. It is important to note that there is no law at present regulating the hours of employment for such lads engaged in messenger service.

Finally, may we appeal to the individual druggist. The boy who works for you at night may be badly in need of money to help out at home. However, he has two other needs. First, he must prepare for the future. He cannot get the most out of school if you work him until 10 p.m. or later. Secondly, he needs protection. Will you not safeguard him against "fake" order where he has to carry large quantities of "change"; seek the co-operation of your customers in matters of front-door deliveries, leaving porch lights on, ordering non-medicinal merchandise early, etc.? Also, would it not be well for you to consider hiring older boys for work after 8 p.m.?

KENNETH H. ROGERS,
General Secretary,
Big Brother Movement.

SWEDEN'S DANGER

SWEDEN would be a rich prize. She is the world's greatest exporter of iron ore. Swedish Lapland, above the Arctic Circle, is said to possess two billion tons of high-grade ore, much of it available through strip-mining.

Germany gets more than half of her iron-ore imports from Sweden. If that source were cut off, German arms factories would shrivel up.

Therein lies not only a danger to Sweden, but a safeguard. For if Germany were to throw a blitzkrieg didn't at Sweden, and the blitzkreig didn't take, the lifeline of the Reich's foundries would be smashed. Sweden has a substantial army, and would certainly get prompt help from England for the asking. Hitler, knowing all that, would presumably consult his astrologer twice before attack.—New York World-Telegram.

WANT BEST MEN

IN The Wingham Advance-Times is a timely reminder that the men elected at this time to Parliament will inevitably face trial and arduous duty and that it is up to the electorate to place "the best men" in office.

We are at what appears to be the start of a long war, a war that may tax our national strength in many ways. Many decisions will have to be made that in peace times would not. Surely in a time such as this, we, the voters, should take some responsibility by giving earnest consideration to the platforms that are presented and then on election day exercise our franchise in the manner we consider the most intelligent.

A FAMOUS VICTORY

Recollection of the great battles of the World War will show why the Allies are avoiding the offensive this time. The great attack of Passchendale began on July 31, 1917. The British, under Haig, pressed obstinately through the mud until November 6. They won a small strip of land, of no military value. The cost was 400,000 killed and wounded.—New York Post.

WORSE THAN WAR

LAST YEAR, according to Managing Director Cameron of the national safety council, 93,000 persons were accidentally killed in this country, 330,000 others were permanently disabled and 8,500,000 suffered temporary disabling injuries. Is it a fair inference that we Americans kill and maim about as many people by accident every year as Europe's warmad dictators do by deliberate intention? —New Orleans Times-Picayune.

AVIATION ARCHIVES

Rockefeller Center will house the most comprehensive aeronautical library in the world, the archives of the Institute of Aeronautical Sciences.

The collection will include more than 10,000 books, magazines and reports on the subject, an index of 2,000,000 references compiled by the WPA, 50,000 clippings and a history of aviation development in model form.—New York Post.

WATCHING THE WORLD

"British have to keep an eye on the Dalai Lama," a headline reads. Is there anybody occupying a public position or any situation in the whole world on which they do not need to keep an eye? The immense range of the responsibilities of the cabinet a London is not remembered as much as it should be by many of those who criticize so freely what it does or fails to do.—Edmonton Journal.

AND NO "DIVIDENDS"

A fact that the taxpayers of Alberta should keep in mind on the eve of a general election is the increase in taxation under the present experimental and extravagant administration. General taxes for the fiscal year 1938-39 amounted to $8,245,789. In the year before the "social crediters" took office the corresponding total was $4,956,900 or a difference of over three and a quarter million dollars.—Calgary Herald.

Hard To Believe How Time Flies

FEBRUARY 23

1910 Ontario legislature passes section of Peterborough's private bill to authorize the appointment of an industrial commissioner.

David Johnston, fish and game warden, reports the seizing of 350 pounds of bass and maskinonge.

Oliver Milburn is presented with two pictures by the Belmont Club before leaving for the West.

Lawrence Irving, son of Sir Henry Irving is booked for the Grand in "The Affinity."

1920 Premier E. C. Drury is the guest of the West Peterborough United Farmers.

Premier is tendered a civic welcome during his visit to Peterborough.

Davis-Thompson company announce that they are relinquishing the agency of the Canadian Express Company.

Farmers and dairy interests meet to discuss the prospects for a co-operative dairy here.

1930 The Jackson Park creek is running high because of the mild weather but no serious floods are expected.

Ray Best's rink wins 12 games out of 17 at the Toronto bonspiel making an excellent showing.

Peterborough Collegiate basketball team suffers its first defeat of the year, losing to Cobourg 36 to 35.

Mickey Murray, Peterborough hockey product is to play several games in goal for the Canadiens.

IN WAR TIME

1915 The B. F. Ackerman company receives a war order for 2,000 sets of harness for the French artillery. C.G.E. is installing machinery for the manufacture of shells.

Men of the 8th C.M.R. and the 39th Battalion give a successful concert in the Grand Opera House.

J. B. Tait, father of Bernard Tait, local optician dies suddenly in Hamilton.

Fred Haggart, son of James Haggart of this city enlists with the 30th Battalion in British Columbia.

A Bible Message For Today . . . .

Ye are the salt of the earth: but if the salt have lost his savour, wherewith shall it be salted? It is thenceforth good for nothing, but to be cast out, and to be trodden under foot of men. Ye are the light of the world. A city that is set on an hill cannot be hid. Neither do men light a candle, and put it under a bushel, but on a candlestick; and it giveth light unto all that are in the house. Let your light so shine before men, that they may see your good works, and glorify your Father which is in heaven....Not ever one that saith unto me, Lord, Lord, shall enter the kingdom of heaven; but he that doeth the will of my Father which is in heaven....

A Bit of Nonsense

Looking Ahead

The young evacuees had been photographed at school, and the teacher was trying to persuade them to buy copies to send home to their parents.

"Just think how nice it will be to look at the photograph when you are all grown up," she said. "You will say: 'There's Jennie, she's married'; or 'That's Stanley, he's a sailor'."

"And that's teacher, she's dead," said a small voice from the back of the classroom.

Helpful

Disturbed in his sleep by noises, a man jumped from his bed and opened the window. He heard a trolley-bus conductor using rather strong language about the blackout.

"What's wrong?" he shouted.

"Nothing much," replied the excited conductor. "I've only been trying to hook this pole on for about 10 minutes."

"Oh, exclaimed the sleepy one, "you want to try the main road. Buses don't dun down here."

System

"I'm a woman of few words," announced the haughty mistress to the new maid. "If I beckon with my finger, that means come."

"Suits me, mum," replied the girl. "I'm a woman of few words meself. If I shake me head, that means I ain't coming."

THE VALUE OF WORK

MRS. GEORGE HAWES, of London, Ont., who has died in her 102nd year, was a firm believer in the value of work. In an interview given on her 100th birthday, she said she could see no reason why strong 'teen-aged girls and boys should do nothing but play on streets when they weren't in school. "I'd have them pick up chips, instead of making all that noise," she advised.

It has always seemed rather a tragedy of urban life that there are not sufficient opportunities for keeping boys and girls busy outside of school hours. We know there is considerable merit in the adage about all work and no play making Jack a dull boy. But this doesn't answer the question as to what all play and no work does for Jack and Jill.

Hard work and lots of it didn't do Mrs. Hawes any harm. It is doubtful if it has caused the trouble for other people that idleness has done. —Windsor Star.

DIRTY HANDS

MUD-SLINGING! We had almost written that one off our list of election phrases. But it still lives. The editor of The Wheatley Journal reminds us of its vitality.

If one is to judge from resolutions passed by various nominating conventions held throughout Ontario the past week, it would appear that the Legislature's resolution condemning the war effort of the Federal Government, is more than likely to prove a boomerang. It is rather a difficult matter for any person, whether a politician or not, to throw mud at another without having some of the grime stick to his own fingers.

Marmora Groups Draft Plans Of Indian Dinner

MARMORA, Feb. 23—(ENS)—The February meeting of the Women's Missionary Society was held on Thursday afternoon at the home of Mrs. Frank Sweet, with an attendance of nineteen. Rev. Dr. W. P. Fletcher led in prayer. The president, Mrs. Fletcher, conducted the business period. Miss Margaret Brown and Mrs. D. L. Curtis were appointed delegates to the Missionary Presbyterial meeting to be held in Belleville on March 15 and 16. It was decided that the W.M.S. and C.G.I.T. Girls hold an Indian melee supper in the Easter week. The worship service was then held, the theme for the year being "The Missionary Purpose of God," and the February theme was "Beginning from Jerusalem." Mrs. Gordon Davis gave a piano solo, and readings were contributed by Mrs. Fletcher, Marion Sweet and Miss Brown. The offertory prayer was madet by the president.

The study period was in charge of Mrs. H. A. Burwash and the subject of study was the chapter, "Christian Church in India," taken from "Moving Millions." Parts were read by Mrs. Curtis, Mrs. Jarvis, Mrs. Davis and Miss Brown. Mrs. Fletcher read part of a personal letter from friends in India, which was very interesting. The meeting closed with a hymn and prayer.

Rev. Dr. W. P. Fletcher attended the regular meeting of the Ministerial Association in Madoc on Monday. Mrs. Fletcher accompanied him and attended a meeting of the wives of the ministers of the district, which was held at the same time.

Miss Flora Sanderson has returned home after a week's visit in Toronto.

Mr. and Mrs. Fred Lee celebrated their 35th wedding anniversary on Thursday and their many friends wish them many more wedding anniversaries.

Born in Sudbury on Saturday, February 17, to Mr. and Mrs. Leland Richardson, a son.

In a contest held by the Mountain Sanitorium's Literary Club, Hamilton, Mrs. Thomas McInroy, of Marmora, won a prize for the most outstanding poem, and received an autographed book of poems from Dr. [illegible] Pratt of Victoria College. Mrs. McInroy has been a patient in the Sanitorium for two years.

Cobourg Death Rate Highest In 6 Years

COBOURG, Ont., Feb. 23—(CP)—Cobourg was free of epidemics last year, but the death-rate was the highest since 1934, the annual report of Dr. W. E. Wilkins, local M.O.H., revealed to-day.

There were 61 marriages, 89 deaths and 71 births in a population of 5,798.

The report indicates that both the death-rate of 15.3 and birth-rate of 15.1 per thousand of population were at a higher peak than at any time since 1934.

Necessary Act

LONDON, Feb. 23 — (CP). — The Ministry of Economic Warfare to-day characterized seizure of United States mail from Pan-American Airways clippers at Bermuda as "absolutely necessary' 'to the British effort to strangle Germany's economic and financial life.

A Ministry spokesman said the main advantage of holding the mails for inspection and possible confiscation was "preventive."

Carries Peace Plan

Torkild Rieber, U. S. business man, is reported to have brought a message from the German Government to President Roosevelt that they are willing to enter peace negotiations now to end the war, but if the Allies insist on fighting Germany threatens to initiate warfare that will leave Eurpe in shambles. This message was reportedly brought to President Roosevelt 10 days before undersecretary of State Sumner Welles was named special envoy to sound out peace sentiments in European capitals. This picture was transmitted from New York by Phonephoto.

FOR HANG-ON COUGHS DUE TO COLDS ASTHMA, BRONCHITIS and other Respiratory Ailments Take the Old Reliable BUCKLEY'S MIXTURE

Search Extended

Istanbul, Feb. 23 (AP)

THE Russian steamship Svanetia, 4,125 tons, was stopped and searched by a British cruiser near the southern entrance to the Dardanelles, it was learned today.

Two Italian freighters also were reported held and searched in the first such general British action in these waters.

The Svanetia, whose home port is Odessa, on the Black Sea, was in the Aegean Sea between the islands of Lemnos and Tenedos when halted.

Centreville YPA Enjoys Debate

CENTREVILLE, Feb. 23—(ENS)—Miss Ethel Belch was hostess to the Young People Society of the Presbyterian Church on Tuesday night. The president, Miss Vera Bradshaw, presided during the business period. Following community singing some items of business were considered. Mrs. Clifford Hall was appointed personal evangelism convener. Gwen Hutchison, worship convener, presided for the program.

The Scripture lesson was read by Mary Whittington, after which Rev. A. R. Gibson offered prayer. Arthur Breckenridge conducted the Scripture lesson contest and Grace Johnson led in prayer.

A special feature of the program was a debate: "Resolved, That the radio is a greater hindrance than a help to the church."

The affirmative was taken by Gerald Anderson and Murial Whittington, and the negative by Allie Berry and Dick Hutchison. The judges were Mrs. Clifford Hall, Iva Campbell, and Bob Larmer, who decided in favor of the affirmative.

Following hymn and benediction there was a recreation period conducted by Margaret Larmer and Marion Earle. Dainty lunch was served and the hostess thanked for her hospitality.

Personals.

Frank Bowman, teller in a Toronto bank, was the guest of J. C. Campbell during the week-end.

R. Robinson of Peterborough spent Sunday at the home of George Anderson.

McLean's Speech Is Resented

TORONTO, Feb. 23—(CP).—The Canadian Chamber of Agriculture today stood prepared on the word of its president, H. H. Hannam, to "gladly meet and confer with the Canadian Chamber of Commerce or other business men's organization at any time as partners in support of policies for the welfare of Canada as a whole."

In an address before a joint banquet of the Ontario Whole Milk Producers' League and the Ontario Concentrated Milk Producers Association last night, Mr. Hannam took issue with a speech delivered before the Chamber of Commerce annual convention here last Monday by the Chamber president, J. S. McLean, Toronto businessman.

Mr. Hannam challenged a statement made by Mr. McLean that there is really no national organization which represents agriculture at large. Mr. McLean added that even if it were desired, therefore, to broaden the membership of the Chamber of Commerce to include agriculture on even terms with industry, the method of doing so would by no means be simple.

"How is the farmers' organization to maintain friendly relations with a businessman's organization which defies the most elementary rule of courteous recognition?" asked Mr. Hannam in his address.

"It is difficult to understand why the president of the Canadian Chamber of Commerce would make a charge so disparaging to a Dominion-wide farmers' organization—the Canadian Chamber of Agriculture. We do not of course claim that all far morganizations in Canada are in it, but the great majority of them are. The organizations of eight provinces are affiliated directly and the ninth one indirectly."

Mr. Hannam said there were many statements in Mr. McLean's address in which the Chamber of Agriculture concurred. They included: Agriculture still is and for a long time seems destined to remain, Canada's basic industry.

Up To Finland

LONDON, Feb. 23 — (CP). — Prime Minister Chamberlain, questioned in the House of Commons regarding the status of British volunteers fighting for Finland, declined to say to-day whether such fighters would be pensioned if wounded.

The terms of service, he said, are arranged between the Finnish Aid Bureau and the Finnish Government, and the British Government is not concerned.

The Crow of Croup Worries the Mother

When the child wakes up in the night with a croupy cough, spasmodic croup, it strikes terror to the mother's heart.

The child can scarcely speak, can hardly breathe, and seems to be choking.

There is no time for delay; apply hot poultices to the throat and upper part of the chest, and give Dr. Wood's Norway Pine Syrup. We know of nothing better to give prompt relief. It is absolutely safe, does not contain any habit forming drugs, and will help to soothe the infected membranes, stop the irritation and subdue the inflammation.

The T. Milburn Co., Ltd., Toronto, Ont.

Member Of Canada's War Supply Board Was First To Fly In British Empire

J. A. McCurdy (LEFT), making in his home-made Silver Dart at the first flight in the British Empire Baddeck, N.S., on February 23, 1909.

By JAMES MONTAGNES
(Central Press Canadian Writer.)

OTTAWA, Feb. 23. — So short is the history of aviation that the first man to fly an airplane in the British Empire is still alive and to-day is a member of Canada's War Supply Board. He is John Alexander Douglas McCurdy, and to-day he will celebrate his first flight made 31 years ago at Baddeck, N.S. To-day he is assistant director of the aviation division of the War Supply Board, one of Canada's "dollar a year" men, a post for which he gave up his position as president of Montreal Air Industries, Ltd.

It was as a graduate of the School of Practical Science, University of Toronto, that young McCurdy went back to his native Baddeck, where he was born on August 2, 1886. Here he was asked by Dr. Graham Bell, inventor of the telephone, to join him in flying experiments. And it was from Baddeck that on February 23, 1909, Dr Bell cabled the London Times:

"First flight of a flying machine in Canada occurred here to-day when Mr. Douglas McCurdy, native of Baddeck, Nova Scotia, flew a distance of about one-half mile at an elevation of about 30 feet above the ice on Baddeck Bay in an aerodrome of his own design, named the Silver Dart."

Made History.

It was a great day in Canadian aviation history. The weather was good and the inhabitants of the little town of Baddeck, away off on the end of Nova Scotia, jutting out into the Atlantic Ocean, were on hand to see the flight which had been announced to take place the first good weather. Interest ran high, for never before had a flight been made even at this little place, which had seen more aviation experiments than any other part of the British Empire up to that time, since here were the headquarters of a group of four young men who have since made names in aviation history. Backed by Graham Bell, these four young men had done considerable experimenting. They were Glen H. Curtiss, Thomas Selfridge, the first man to die in an aerial accident, F. W. "Casey" Baldwin, and J. A. D. McCurdy, the youngest of the group.

As the Silver Dart, which had been completed some months before, glided along the ice of Baddeck Bay, it gradually rose under its own power. Behind the plane, then called an aerodrome, came a small army of skaters bent on following the plane to its landing. Young and old had come to the scene armed with skates to follow in the procession the adventures of this daring young pilot. Great was their joy when McCurdy rose, flew nearly half a mile, and came down again on the ice as gently as a bird.

The following day a wire to the Associated Press of New York told of more success. "McCurdy made a nice flight of four and a half miles at the rate of forty miles an hour, circumnavigating, or rather circumdroming Baddeck Bay at an elevation of between 40 and 50 feet in the air. At one point he crossed a tongue of land going over a tree in his way. At the lower end of the bay, finding himself too close to shore for a safe return, he came down on the ice. One of the wings was broken during the landing and a wheel was injured in skidding."

The actual records of those first flights and the texts of the telegrams sent by Dr. Bell are preserved at the Smithsonian Institution at Washington and in a bound copy of the records made by the Aerial Experimenters' Association, as the group called itself, in McCurdy's possession.

On March 8th the plane flew eight miles in the fast time for that day of 11 minutes and 15 seconds. Later the Silver Dart, with McCurdy, went to Pettawawa military camp to show government authorities the development of aviation, but because the field was mainly used for cavalry work, the flights were not successful.

Flight To Havana.

Early in 1911 McCurdy flew from Key West, Florida, to Havana, Cuba. United States destroyers were placed at ten-mile intervals on the route. Lack of gasoline forced him down ten miles off Havana but President Gomez of Cuba came out to meet him. The next flight on that route was made 17 years later by Charles Lindbergh in opening the air mail route between the United States and Cuba.

McCurdy made his next flight in Canada in August of 1911 when he entered a race with Charles F. Willard of California, between Hamilton and Toronto. McCurdy took the route over the lake while Willard that of the shore line. The young Canadian made the trip in 36 minutes, the fastest time made to that date between the two cities. The next day McCurdy wrecked his plane at the Toronto aviation field, but came out unhurt.

McCurdy with Baldwin and Curtiss formed the Curtiss Aeroplane and Motor Company, and while this organization has grown into one of the largest aid manufacturing plants in the world, the three early experimenters remained together. They pooled their early patents which later were sold to the United States and British governments.

When war broke out in 1914 McCurdy organized a training school for pilots near Toronto under government auspices, and here most of the early wartime pilots were trained, while Americans, interested in military aviation, came to train at this school as well. McCurdy also manufactured airplanes at Toronto under the name of the Curtiss Aeroplane and Motors Ltd., which work was later taken over by the Imperial Munitions Board.

Since 1918 McCurdy has continued in aviation, his companies manufacturing airplanes, assembling and overhauling engines and other aerial industrial business. Now a man of 33, he is not content to just reminisce about the early days of aviation in Canada, but since the outbreak of war has been active in assisting the government to organize the aircraft industry for wartime production.

Seymour Farmer Hurt In Runaway

TRENT RIVER, Feb. 23—(ENS).—While John Thompson and Albert Wood were at the farm of Emerson Glenn of West Seymour, Wednesday, for a load of hay, Mr. Thompson threw a blanket over the horses, and one horse, a Western, not being accustomed to a blanket, took fright and the team ran away. They bolted across a field and were stopped on reaching a fence corner, and afterwards caught and brought back to the barn yard. In unhitching, the horses again took fright and broke away, dashing through the gate, dragging Mr. Thompson behind. Mr. Thompson escaped serious injuries, but was severely bruised about the legs and one hand was hurt. After the injured man was free from the horses, the team continued running down the concession and out on to Highway 30, turning north. They were caught at Mr. George VanVolkenburg's gate by Mr. Reid, rural mail carrier.

Highway 30 is almost bare of snow while concession lines are difficult for car traffic owing to the depth of snow. Various modes of travelling are seen daily passing through—cars, sleigh, cutters and several wagons have been brought into use for heavy loads as the two bridges across the Trent are bare of snow.

Mr. James Ketcheson, township assessor, made his annual calls throughout this district this week.

Billie Pollock, Examiner deliverer, has secured sufficient new Examiner subscribers to win out on the annual week-end trip to Toronto, sponsored by The Examiner.

Born.—At Campbellford Hospital, Wednesday, February 21, to Mr. and Mrs. Frank McLaughlin (formerly Ruth Glenn) of Trent River, a son.

Deaths Yesterday

(By the Canadian Press.)

New York.—L. Lawrence Weber, 68, pioneer in modern show business and a member of the Board of Governors of the League of New York Theatres.

Bedford Hills, N.Y. — Major Carl J. Kane, 46, superintendent of the Westfield State Farm, a women's reformatory and state's prison.

Toronto. — George A. Kulmala, 45, well-known Toronto landscape artist.

London. — Sir Frederick Hastings Goldney, 94, believed to be the oldest Free Mason in Great Britain.

Germany grew three times as many potatoes last year as its people required.

TWEED

Killing 3 Cattle On Highway Wrecks Car

TWEED, Feb. 23.—(ENS).— A car owned by Magistrate J. L. Floyd of Northbrook, was badly smashed up on Wednesday night, when the driver, Lorne Lloyd, was suddenly confronted on Highway 37 with a small herd of cattle. Unable to avoid striking the animals, he plowed into the midst of them, killing all three and damaging the car badly. Fortuntely, he was not injured himself. Mr. Lloyd was returning from Belleville about ten o'clock and as he reached the top of a knoll a mile east of Thomasburg, the cows faced him in the middle of the road. He had no time to apply his brakes and headed straight for them. The car was damaged to the extent of at least $500, when the hood, fenders, grille and the engine were all partly demolished.

The cattle were owned by Mr. Clarence Carleton, who informed Chief of Police J. Clair Hayes that they had apparently broken loose in the stable and wandered to the road through an open gate. Chief Hayes is further investigating the case.

LONG WAY FROM HOME

AUCKLAND, N.Z.—(CP).—One of the seven Germans interned here for the war is Gregory Reithmaier, 26, formerly radio operator on Count Felix von Luckner's yacht, which visited here in 1938.

Protect that Precious Life with 'DETTOL'

Those very precious lives — Mother and Baby — everything must be done to protect them from danger Above all, be careful what antiseptic you use. 'Dettol', the modern antiseptic, kills germs, but cannot harm even the tender skin of a baby. Many Maternity Hospitals in many lands now use it. 'Dettol' is valuable not only when baby is born, but whenever an antiseptic is required to safeguard the health of Mother and Child. 'Dettol' Antiseptic is non-poisonous, non-staining, several times as strong as pure Carbolic Acid, has a pleasant odour, is gentle to human tissue and is an effective deodorant.

Take no risk—get 'Dettol'. Ask your Doctor or Nurse—they use it.

Your Druggist has

'DETTOL' THE MODERN ANTISEPTIC

RECKITTS (OVER SEA) LIMITED Pharmaceutical Dept. • • • Montreal

Brighter LACO MAZDA MADE IN CANADA

LACO MAZDA LAMPS SOLD BY
Pratten Hardware
396 George St. Phone 7523

AMAZING 33rd Anniversary SAVINGS FURNITURE

Sensational Economies! Save 20% to 50% Now

Guaranteed saving of 20% to 50%—our whole stock is reduced for our Anniversary Sale—everything re-tagged, regardless of cost or former selling prices! Buy on Easiest Terms ever offered!

ONLY A FEW MORE DAYS TO SAVE! CHOOSE YOUR FURNITURE NOW—HAVE IT LAID AWAY FOR FUTURE DELIVERY.

3-PIECE
CHESTERFIELD SUITE
Built for comfort and durability; heavy carved show wood and wide comfortable arms. Spring-filled, reversible cushions; upholstered in wine velour and one chair in green; guaranteed construction. 33rd Anniversary Sale. 3 Pieces. $79.50

Spring Filled
MATTRESSES
Contains hundreds of highly tempered coil springs and heavy layers of cotton felt at top and bottom. Ventilation holes and side straps. Covered in heavy blue damask ticking. All sizes. 33rd Anniversary Sale 10.95

Rexfelt
FLOOR COVERING
The newest, wanted designs, all patterns, block and floral, etc. 33rd Anniversary Sale .. 28c sq. yd.

CIRCULAR MIRRORS
With gilt or silver frames. Size 14 in. 33rd Anniversary Sale. To clear at 69c

Pillows Well made with clean, sanitary feathers. Good size, fancy blue ticking. 33rd Anniversary sale pr. 1.09

4 Pce. Walnut Finish
Bedroom Suite
Suite includes vanity with circular mirror, chiffonier, full size bed and bench in the popular Waterfall design. 4 pieces, 33rd Anniversary Sale 37.00

6-Piece Modern
Breakfast Suite
In natural and red trim, Waterfall design, including buffet, large drop leaf table and set of 4 chairs, 33rd Anniversary Sale 29.50

YOU WILL DO BETTER AT
HARRY FLORENCE
HOME FURNISHING CO.
204-6 Charlotte St. - - - - Phone 7851

Tops for Values
are the USED CARS at J. K. HUGHES
WRITTEN GUARANTEE WITH EACH CAR
YOUR PRESENT CAR ACCEPTED AS PART DOWN PAYMENT

WEEK-END SPECIAL!
1937 CHRYSLER
Deluxe Sedan. Dark green finish, new tires, equipped with a heater, defroster and radio. Looks and runs like new. Buy now at $695

WEEK-END SPECIAL!
1937 CHEVROLET
Deluxe Sedan. Privately owned, good tires. Motor in A-1 shape. Upholstery throughout excellent. A real buy at $595

This is but to give you an idea of our Bargains. We suggest you come in. We have many more. Come in—Look around.

Opposite Market J. K. HUGHES Phone 3533

QUAKERS CONTINUE ATOP INDUSTRIAL PUCK LOOP WITH 5-0 WIN

Watercraft Win As Packers, Brintons Draw

Industrial Loop standing:

Team	P	W	L	T
Quakers	6	5	1	0
Westclox	5	4	1	0
Marines	5	3	1	1
Watercraft	5	2	3	0
Packers	5	1	2	2
Brintons	5	0	3	2
Raybestos	5	0	4	1

In a trio of games at the Brock St. rink last night, the Watercrafts defeated Raybestos 5-3, Quakers copped a 5-0 win over the Marines, and Brintons and Packers played to a 1-1 draw. Play was lively before a fair-sized crowd of fans in each game.

Watercrafts had a 2-1 edge in the first period and made it 4-2 going into the third. Willshaw and Boulter each counted a pair for the winners as O'Connor got one. Maudsley notched two for the Rays and Lewis got the other marker. Play was fast and tight with the victors showing a little more speed to show a margin. It was clean throughout the tussle. The teams:

Rays: Goal, Delpellaro; defence, Howden, Ouimet; centre, Maudsley; wings, Bailey, Lewis; subs, Smith, Cunningham, Armstrong, Dunkerley.

Watercrafs: Goal, Bullied; defence Miller, Hunter; centre, O'Connor; wings, Boulter, Willshaw; subs, G. Stenner, McQuarrie, Lowes, R. Stenner, Ego.

Four in Second

A big second period gave Quakers their 5-0 win, four goals coming in the middle go after a 1-0 margin in the first. Hill tallied three of the counters with Webb and Delpellaro getting one apiece. It was hard from the start, with play fast and fairly rugged and Snowball Watkins having a busy evening in Marines' net. He turned in a swell job against the fast-stepping Oatmen, especially in the third period which was scoreless. Marines kept trying right to the finish. The teams:

Quakers: Goal, Merritt; defence, Innes, Webb; centre, Hill; wings, Howland, Kerby; subs, Calladine, Shine, Kennedy, Campbell.

Marines: Goal, Watkins; defence, Wood, Murphy; centre, Stevenson; wings, Partridge, Boyle; subs, Mesley, Shaughnessy, Ferren, Sanders.

Both Brintons and Packers scored in the second period in a tight tie tilt, Deadey and Csumrik being the marksmen. Play shuttled back and forth evenly, and at times speedily, in a close-checking scrap. Coach Jim McMartin returned to the ice wars, seeing some service, and Jones of Brintons had to retire with a cut leg. It was a close contest all the way. The teams:

Brintons: Goal, Heal; defence, Deadey, McMartin; centre, Robinson; wings, Jones, Lackey; subs, Watson, Henthorne, Agnew.

Packers: Goal, Feeley; defence, Jopling, Farr; centre, Todd; wings, R. Cournyea, Csumrik; subs, Edmunds, D. Cournyea, Flegler.

HONORING STALIN

Plants in Russia are reported to have increased output on Stalin's birthday as a "production gift" to the country.

ADDITIONAL SPORTS ON PAGES 7, 11

PRO PUCK PERSONALITIES

MAC COLVILLE

(By Central Press Canadian)

One of the many unique features of Lester Patrick's New York Rangers have been their brother acts. From the teams inception until not so many years ago the Cook brothers, Bill and Bun, were spearheads on their attack, and no sooner did they fade than up came the Colvilles, Neil and Mac, currently two important cogs in Rangers' attacking machinery. (And of course, there are the Patricks). Just as Bill Cook overshadowed Bun, so Neil Colville, one of the National league's outstanding players, overshadows Mac, but the chunky right wing is no slouch and is a vital part of the line centred by his brother, with Alex Shibicky on left wing. This trio is in its sixth year together, starting in 1934-35 with New York Rovers, moving to Philadelphia Ramblers the next year (with the odd N.H.L. game thrown in), and then becoming full-fledged Rangers in 1936-37, making this season No. 4 for the line. Before going to the Rovers Mac played for Edmonton Juniors, a team good enough to reach the Memorial Cup finals in 1934. Born at Edmonton 24 years ago last month and christened Matthew Lamont. Two seasons back he potted 14 goals, his best N.H.L. total, and figures for his so-far short career stand at 29 goals, 51 assists for 80 points, plus 60 minutes served in penalties.

Mac Colville

SPORTS—DAY BY DAY

Digging Up the Local Dirt With the Odd Chuckle or Two

By CEC PERDUE

Whether the Bees will sting the Colts or the latter will trample on the Bees will be decided in the Brock St. arena this e'en. When Oshawa and the local pucksists mix it in the fourth game of their best-of-five junior "B" group finals. Colts gotta win, or else. That "else" means elimination, so ya know the Weir scrappers will be teeing off from the start. They've nothing to lose and everything to gain in this encounter, and hence will go all the way out in a desperate attempt to sew up the series. The Colts feel confident they can turn the trick on home ice, and we rather expect they will, too. They're just as fast and husky as the Motor Citizens and possibly possess more fight.

* * * * * *

Yeah, it's a case of two fine junior "B" squads tangling in an important melee, two clubs that have as much use for each other as the Russians and Finns. So it should be a hotcha number this eve here before a big pack of payees—and the fans will certainly get their dough's worth this time. It is possible that it'll be the last showing of the Colts this winter—and several will be too old for junior next season — but we have a hazy hunch the young Petes will stick around for a spell yet.

* * * * * *

The Folks Who Pay

Junior hockey slumped in fan interest locally several years ago and is just now beginning to pick up again. Well do we recall the crowded houses for the local junior lads in bitter battles with St. Mike's and Barrie, with excursions out of town, etc. In those days, the poor intermediate Petes played to vacant splotches of bleachers or slim crowds. The puck pendulum swung over and the intermediates corralled the cash customers whilst the juniors did their bookkeeping with red ink. The Petes are still popular here, but the junior Colts are beginning to win more and more local friends. And they'll likely have a big gang on deck for this evening's playoff.

* * * * * *

Regarding the basketball setup here this week-end—yep, we mentioned it before but it can stand a repeat—a trio of damsels' tilts are on tap tonight in the Y.W. First fray at seven is between St. John's and "Y" Gm, followed at eight by Quaker Aces and Westclox, with the big clash at nine betwixt Cobourg Grads (provincial champs) and the Peterborough Orfuns. A right tasty hoop dish. Also tonight in the P.C.I. gym, three Port Hope teams play the local Collegians, senior gals, senior boys and junior boys in school loop fixtures. Saturday p.m. in the Y.M., Bees meet C.G.E. at 7.15 and Zephyrs play Dominions at 8.15 in senior men's City Basketball League jousts.

* * * * * *

Locals Lose Shirts

Confuscius say: "Oshawa Generals no laundrymen but Petes lose shirt to them!" And now. The local intermediate "A" group winners meandered down the highway for an exhibition tilt with the junior "A" Generals (who are hunting another Dominion title) and returned home sucking the lemony flavor out of an 11-3 reverse. They can't do that to us! But they did. So we'll give up guessing that the locals will ever knock off the smart Oshawa all-stars this season, the Generals having now won three out of three exhibition games from 'em this year. And 11-3 is quite convincing. (Belleville papers, never mind copying.) The "A" juniors were in peak form—slipping down the rink like firemen on a greased pole—to rap home goal after goal from right in on Harding's doorstep. The Petes were away below form, showing a big letdown from their playoffs, and were minus two defencemen, Crowe and Ellis.

* * * * * *

However, allowing for two players being missing, and the local slump —possibly from staleness or just playoff reaction — the classy Generals looked better on the night's play by five or six goals. They fluked a few but waltzed right in on tricky passing plays repeatedly to give the local goalie no chance. Our defence wasn't at its best nor did all the forwards backcheck in their usual speedy style—so 'twas just a case of how many. At least, this is a good spot for the Petes to have a letdown, before the intermediate "A" playdowns commence. They actually looked like the Belleville Redmen, and worse than the Fliers, last p.m. And those husky, clever and very fast Generals looked like the Goodyears.

* * * * * *

Right Lively Action

In the Industrial League last twilight, a fairish crowd viewed three lively jousts at the Brock. Watercrafts pulled a neat 5-3 win o'er Raybestos, Quakers blanked Marines 5-0, and Brintons and Packers fought to a niffy 1-1 draw. So now a quick look-see at the loop standing shows Quakers on top with five wins in six starts. Westclox are next with four in five, while Marines have three nods and a tie in five. They're followed by Watercrafts, Packers, Brintons and Raybestos. One more week winds up the schedule, and then the merry playoff battle is on. Quakers have the next skating party in the rink, some night next week.

* * * * * *

All through the week, the Church Loop has been listing games for All Saints' rink but having to cancel 'em when Old Sol kept gaining decisions over outdoor ice. The loop hopes to resume Monday on short notice and the 11 teams still in the chase will play steadily till cut to four. Letters are being sent to the 22 managers directing 'em how to judge the winner of the Ministerial Assoc. Cup. Each pilot nominates a player with the C.H.L. executive then making the choice. There'll be 50 points for playing ability and value to his team, 25 points for gentlemanly conduct and 25 for church activity.

* * * * * *

Hither and Yawn: Congrats to Coach Crawford and his King Edward team upon winning the School Puck Loop title in a good series with Prince of Wales.... Jim Ellis' shoulder is on the mend and he may be ready for the playoffs.... Lock Co. Eagles play the Hawks in Omemee this eve....Dip Clapper, Hastings' gift to the N.H.L. Bruins, is expected to again make an all-star berth this year....Bud Weese of the City League rolled 910 at Duffus last p.m., and Mrs. Jim Esson of the ladies' circuit hit a 332 single in a 680 total....George Pace gets $3,000 or 35 p.c. of the gate for the world's bantamweight title fight with Lou Salica in Toronto on March 4th....Some Southend Loop playoff competition listed in tonight's paper....C.R.U. meets in Toronto tomorrow and may discuss grid rule changes....Dip & Buff plays Porcelain at 1.30 in C.G.E. shop hockey tomorrow aft in the Brock, Machine Shop "A" has a playoff tilt at 2.30 with Switchgears, and Drafting plays Dip & Buff at 3.30—if that latter team trims Porcelain—for the right to play Machine Shop "B" in a semi-final....Fliers will wonder how bad they are (after losing to the Petes here 11-1) when they read of the Generals' 11-3 win o'er the Petes.... Oshawa Bees seemed jittery last eve, feeling the Colts would lay for 'em here tonight... Mrs. Confuscius say her old man talk too much.

Ramblers Win 1-0

Southend Ramblers won a 1-0 girls' hockey exhibition at the Sacred Heart rink last night over Brinton Fliers. Only a few of the regular Brintons showed up, so two sides were chosen for the match. The only tally came in the first period. The teams:

Ramblers: Goal, J. Martell; defence, P. Low, J. Allen; centre, M. LaPlante; wings, P. McGarrity, M. Jones; sub, B. McAuliffe.

Brintons: Goal, C. Castle; defence, A. Leether, V. Lynch; centre, F. Dionne; wings, G. Ritchie, H. Stazicker.

Referee—M. O'Brien.

Fights

(Associated Press.)

Baltimore — Lew Feldman, 137, New York, and Joe Ghnouly, 137, St. Louis, drew (10).

Kansas City — Jimmy Garison, 140, Kansas City, outpointed Babe Breese, 138½, Manhattan, Kas., (10).

Harrisburg, Pa.—Joe Bellottzn, Williamsport, Pa., outpointed Bobby Bennett, 134, Baltimore, (8).

Philadelphia—Joe Downey, Scranton, Pa., outpointed Joe Brinkle, 213, Philadelphia, (6).

New Bedford, Mass.—George Henry, 150, New Bedford, Mass, outpointed Andre Jesserun, 150, New York, (10).

1st Round Tilts To Liven Scottish Cup

LONDON, Feb. 23 — (CP Cabel). —First-round matches in the Scottish wartime cup competition are expected to inject new life into the United Kingdom soccer to-morrow. Home and away matches will be played in each round with goals to count.

A full round of matches is scheduled for the clubs making up the eight English regional groups with London and Southern teams opening the third week in the new South C and D competitons.

Glasgow Rangers, leaders in Scotland's West group, open the fight for th cup with a game at Alloa, one of the strongest elevens in the East. Falkirk, Eastern pacesetter, is at home to Hibernians of the same section, and Hearts, runners-up, are away to St. Johnstone, another East squad.

Thirty-one teams operating in the two Scottish regional groups will compete for the cup. Dunfermline drew a first-round bye.

Competition is very keen among teams battling for the leadership in several of the English divisions. In the West, Everton, Liverpool, and Stoke are tied with 15 points each, with the two Manchester elevens sharing fourth place, only one point behind.

Everton to Win?

Saturday's matches may result in a continuation of the deadlock. Everton is not likely to fail in a home match with New Brighton. Liverpool and Stoke play away from home, but should bag maximum points against Port Vale and Stockport County respectively.

Plymouth Argyle, Torquay United and Swindon Town are placed similarly in the south-west. A battle royal is in prospect at Plymouth, where the Argyle and Swindon clash and Torquay has a great opportunity to go out in front by defeating Swansea Town in South Wales.

Chesterfield and Sheffield United share first-place honors in the East Midlands. Preston North-End has a two-point margin over Bury in the North-west, while in the North-east Newcastle United is out in front by a wide margin. The championship of th Midland Division appears to rest between Wolverhampton Wanderers and West Bromwich Albion, with the Wolves one point in the lead to date.

A tilt between Arsenal and Millwall at White Hart Lane is the feature of South C games and in D section made up of Third Division teams, Queen's Park Rangers and Crystal Palace will put up a good fight at Shepherd's Bush.

CITY BOWLING NEWS

DUFFUS RECREATION ACADEMY

Mrs. James Esson of the Lucky Strike Ladies' League turned in a brilliant 332 single in a 680 count to feature Thursday's bowling at the Duffus' Academy. In the eight-team league of C.G.E. bowlers there were 16 heavy hitters led by "Lefty" Kearns and Jack Playford. Kearns bashed them around to the tune of 822 while Playford threw a mammoth 382 in 814. Good scores for the day included:

Business Girls: Miss G. Payne 644, D. Moscrop 556, M. Easson 514, E. Rae 511, A. Johnson 506.

Lucky Strike Ladies: Mrs. J. Esson 680 (332), Mrs. W. Weese 573, Mrs. J. C. Green 552, Mrs. J. Fanning 527, Mrs. Richardson 517, Mrs. Watts 511, Mrs. S. Black 506.

C.G.E. Shop League: E. Kearns 822 (333), J. Playford 814 (382), T. Busby 797 (3.6), T. Martin 758, F. Willison 733, P. Wood 692, C. Kearns 691, D. Church 664, D. Whatman 657, V. Shaughnessy 645, Breadman 640, C. A. Lister 637, M. Ruiter 630, A. Mattucci 624, R. S. Cotton 624, S. S. Shaughnessy 615.

Queen's Park Rangers Group Champions

LONDON, Feb. 23—(CP-Cable)—Queen's Park Rangers became champions of south "B" English wartime soccer group today when Bournemouth was defeated 4-3 by Chelsea in a postponed match. The Rangers, with 26 points and a game to play, cannot be headed, but Bournemouth, now in second place two points in arrears, may be ousted by either Chelsea or Reading.

West Ham United made sure of finishing runner-up to Arsenal in South "A" by trouncing Clapton Orient 4-1. It was West Ham's concluding game of the competition in which the squad compiled 25 points. The Gunners, with a game to play, have bagged 28 points.

Curling Match

A Milwaukee rink—entered in the Ontario bonspiel in Toronto—today accepted a friendly challenge to curl against the Outboard a Marine knights of the besom and stane. The match was due to be held here today, and members of the local rink are C. B. Neal, Art Legon, E. E. Estlick and H. J. White.

THE SPORTS ROUND-UP

By EDDIE GRIETZ

NEW YORK, Feb. 23 — (AP). — Detroit will enter 1,897 teams in the American Bowling Congress there March 7 - May 7—greatest home town entry in history . . . Plenty of betting on Davis vs. Ambers tonight . . . Eddie Collins says talk of a Desautels-Cramer-Owen trade for Frank Hayes and Bob Johnson of the Athletics is ridic . . . Andy Neiderreiter has brought Lloyd Marshall, Sacramento middleweight to the east and is arranging bookings . . . Leo Durocher is directing the Dodgers' practice with a traffic cop's whistle . . . And he has Whitlow Wyatt pedalling around town on a bicycle to develop his injured knee.

According to a former room mate, Ed Oliver who goes around the country busting course records with 64's and the like, falls out of bed at least once a night.

Demands of the N.B.A. that he defend his title against Davey Day went in one of Lou Ambers' ears and out the other . . . Umpire Bill Klem celebrated his 68th birthday at Miami Beach last night by holding open house for his friends.

Today's guest star: Jack Singer, New York Journal-American: "Benny Leonard writes Paycheck ll stop Louis in March . . . Joe is being whipped so many times in those magazine articles he's getting punch drunk."

Many people here think Mike Jacobs announced the Baer-Galento brawl for Jersey City merely to club the N.Y. boxing commission into reinstating Galento's manager, Joe Jacobs . . . That accomplished, Mike might get a brilliant idea to shift the fight to the Polo Grounds.

don't curse it

Trade It

Why stick your neck out for costly repair bills on your present car when you can trade it in on a guaranteed late model? See us today!

'39 Dodge Sedan
Deluxe model, equipped with winter accessories $875

'38 Dodge Deluxe Coach
Equipped with heater and defroster. Winter serviced $695

'36 Plymouth Sedan
Excellent condition. Good tires $495

'30 Chrysler Sedan
Completely reconditioned. Good transportation at low cost $195

'39 Chevrolet Coupe
With heater and defroster and all winter equipment $675

'38 Pontiac Coupe
New car condition, low mileage, fully equipped for winter driving $625

'36 Ford Coach
Good condition throughout. Equipped with six-ply tires $425

Studebaker Sedan
Reliable transportation $75

'31 Chevrolet Pick-up Truck
Good condition. New tires $195

LILLICO MOTORS
USED CAR LOT
Cor. Charlotte & Aylmer

Guaranteed
AUTO BODY REPAIR WORK

Regardless of how much damage has been done to your car we can repair and guarantee its appearance to be as good as new. Ask for a free estimate on your job.

FREE FRONT WHEEL CHECK

We will check your car and tell you what is needed without obligation.

Ask for a free estimate on auto painting—factory style methods used.

Sugden & Shadgett
COR. SHERBROOKE & WATER
Phone 3422

HOCKEY
FIRST ROUND JUNIOR B O.H.A. PLAYOFFS
OSHAWA BEES vs. PETERBORO' COLTS
BROCK ST. ARENA
TONIGHT, February 23
8:30 P.M.
Subscribers' Tickets MUST be picked up by 7:30 o'clock night of game
Reserved 35c. Gen. Admission—West Side, Ladies 25c. East Side, 25c. Children 10c.

NEW GOODYEAR "Pathfinder" TIRES
FULLY GUARANTEED

LOW REGULAR PRICES

4.40-4.50 x 21"	6.65
4.50-4.75-5.00 x 20"	7.80
4.75-5.00 x 19"	7.45
5.25-5.50 x 17"	9.30
6.00 x 16"	10.30

J. J. DUFFUS CO.
24 HOUR SERVICE DIAL 5757

USED CARS
Lowest Prices In Town

'39 CHEVROLET COACH—Small mileage	$675
'37 FORD SEDAN	$495
'37 WILLYS SEDAN	$495
'35 PACKARD SEDAN	$650
'35 PLYMOUTH COACH	$450
'27 PACKARD SEDAN	$150
'29 FORD COACH	$145
'29 PONTIAC SEDAN	$150
'28 FORD COACH	$95

CHAS. H. ELLIOTT
253 Hunter St. Phone 8762
At the J. E. A. FITZGERALD FUEL OFFICE

GRAFTON & CO. LTD.

START YOUR SPRING WARDROBE WITH A NEW SUIT . . . .

A SUIT OFFERING THAT BRINGS YOU A BETTER SUIT AT A NEW LOW PRICE.

$31.50 SUIT VALUE WITH TWO TROUSERS $25.00

Recognizing the fact that every man has his own individual problems in buying a suit, Grafton's strive to maintain one of the most complete selection of sizes and styles for you, and at a new low price. - Fine English Worsteds, Serges and Wool Tweeds. Single and double breasted models.

GRAFTON & CO. LTD.

OSHAWA GENERALS TRIM LOCALS IN EXHIBITION PUCK TUSSLE

Petes Off Form To Lose By 11-3 Score

Oshawa's junior "A" champions, the Generals, made it a clean sweep in exhibition games over the Petes this season when they hammered home an 11-3 victory last night in the Motor City. A small crowd saw a loose, one-sided tussle with the speedy homesters in top form to win in handy fashion.

The Petes, minus Crowe and Ellis on defence, turned in a poor display, showing a big letdown from their classy playoff form against Trenton Fliers. They played listless, draggy hockey from start to finish, failing to backcheck or open up to any extent. The score was 4-0 in the first period and 8-1 going into the third.

Playing very fast hockey, the smart Generals dished up some fine action to sweep in repeatedly on Harding and rap home in-close tallies. They fluked a few markers but looked considerably better than their intermediate rivals throughout the affair. It was a clean tilt with only two penalties drawn and few hard bodychecks shown all the way.

Spread Around

The Oshawa scoring was well spread around, with Knott, the McAtee brothers, Sawyer, Hellyer and Daniels all prominent for the victors in sniping. Eddolls was strong on defence and the goalie looked good. None of the Petes stood out in this encounter, though the locals' first line worked best going both ways and were robbed several times on almost-sure goals. Burton and J. Jopling worked hard too, and Harding kicked out a flock of tough one. But the teams as a whole looked stale and failed to click anywhere nearly up to its true form.

The teams:

Petes: Goal, Harding; defence, Burton and Gardner; centre, Kingdon; wings, Heal and Tompkins; alternates, F. Jopling, J. Jopling, Starr, Coughlin and Blewett.

Generals: Goal, McManus; defence, Ritchie and Daniels; centre, McAtee; wings, Sawyer and J. McAtee; alternates, Wilson, Knott, Hellyer, Hewson, Smith, Eddolls and Turner.

Referee—S. Morrison of Oshawa.

Summary:

First Period

Generals—Sawyer (J. McAtee) 4:00
Generals—Knott (Hellyer) .. 15:00
Generals—Hellyer (Knott) ... 16:00
Generals—Knott 16:30
No penalties.

Second Period

Generals—Knott (Daniels) ... 1:30
Petes—F. Jopling 3:30
Generals—J. McAtee (N. McAtee) 4:30
Generals—Knott (Smith) 9:00
Generals—N. McAtee 19:30
No penalties.

Third Period

Generals—Daniels (Hellyer).. 11:00
Generals—Sawyer (J. McAtee) 15:00
Generals—J. McAtee (J. McAtee) 15:30
Petes—Heal (Kingdon) 19:00
Petes—Heal (Burton, Gardner) 19:55
Penalties—Sawyer, Heal.

BUILDING THEIR OWN

CANBERRA—(CP). — Complete manufacture of eight and four cylinder motor cars in Australia will probably be possible within 18 months, following experiments by Aussie technical forces.

Hockey Record

(By The Canadian Press)

NATIONAL LEAGUE

	P	W	L	T	F	A	Pts
Boston	37	25	8	4	135	74	54
Rangers	40	23	9	8	119	67	54
Toronto	40	20	15	5	103	88	45
Chicago	39	17	16	6	89	99	40
Detroit	40	13	21	6	68	100	32
Americans	40	12	25	3	81	115	27
Canadiens	38	9	25	4	71	123	22

Thursday's Results

Toronto 2, Detroit 1
o-Americans 1, Rangers 0.
Chicago 10, Canadiens 1.

INTERNATIONAL-AMERICAN

Eastern Section

	P	W	L	T	F	A	Pts
Providence	43	24	14	5	126	107	53
New Haven	42	22	19	1	130	139	45
Springfield	44	18	20	6	132	120	42
Philadelphia	42	11	24	7	96	130	29

Western Section

Indianapolis	47	22	16	9	145	113	53
Cleveland	46	20	18	8	104	102	48
Pittsburg	45	19	18	8	117	108	46
Syracuse	46	17	20	9	119	131	43
Hershey	43	17	21	5	98	117	39

Thursday Results

o-Hershey 3, Indianapolis 3
Providence 4, Syracuse 2.

AMERICAN ASSOCIATION

Whichita 2, Kansas City 0

U. S. EASTERN AMATEUR

Baltimore 4, New York 1.
o-Washington 5, River Vale 4.

COLLEGE INTERNATIONAL

Varsity 10, Harvard 1.
Yale 9, Princeton 3.

O.H.A. INTERMEDIATE B

Point Edward 7, St. Thomas 4.
Point Edward wins round 19-8.
Clinton 4, New Hamburg 3.

O.H.A. JUNIOR B AND C

Newmarket 5, Markham 4.
Bolton 7, Acton 4.
Seaforth 3, Goderich 2.
Milton 6, Georgetown 4
Milton wins round 10-9.
Bolton wins round 14-5.

ONTARIO JUVENILE

Wingham 6, Lucknow 5.
Wellington 6, Picton 2.
St. Thomas 4, Chatham 1.
Midland 3, Barrie 2.
Harriston 7, Listowel 5.
Wingham 5, Lucknow 4.
Simcoe 3, Hagersville 1.
Simcoe wins round 7-4.

PACIFIC COAST LEAGUE

Portland 5, Seattle 2.

PERTH RURAL

Monkton 4, Atwood 3.

O.R.H.A. SENIOR B

Renton 9, Staffordville 5.
Dutton 0, Thamesford 0.
Dutton wins round 5-1.
Parkhill 3, Beachville 2.
Parkhill wins round 7-4.

CAPE BRETON SENIOR

Sydney 6, Glace Bay 2.
Sydney leads finals 2-1.

NOVA SCOTIA SENIOR

Halifax 7, New Glasgow 4.
Acadia U. 4, Annapolis 1.
Halifax wins round 10-9.
Acadia wins round 6-2.

OTTAWA DISTRICT JUNIOR

Smiths Falls 3, Fitzroy Harbor 1.
Smith's Falls wins series 6-3.

OTTAWA SENIOR

Montagnards 4, Lasalle 3.
Montagards lead series 2-1.

CENTRAL N. B. SENIOR

Sackville 9, Dorchester 5.
Final series tie 2-2.

QUEBEC PROVINCIAL

Shawinigan Falls 2, Valleyfield 0.
St. Hyacinthe 5, Boston 2.

SASKATCHEWAN SENIOR

Yorkton 9, Regina 4.

THUNDER BAY SENIOR

Port Arthur 5, Fort William 5.

EXHIBITION

Boston Schools 4, Montreal Cath 1
Guelph 10, Acton Intermediates 6

Norwood School Edges Out Tweed

TWEED, Feb .23 (ENS). — In a hard-fought game between the Norwood and Tweed High Schools in the first round of the O.H.H.S. the visitors gained a two-goal lead, winning 6-4. The play was wide open and hard, with Puffer the key man for the Norwood boys, while Porritt proved the best man for the home forces, playing the full 60 minutes.

In th efirst period Norwood jumped into a one-goal lead when Puffer broke through the defence to drive in a hard shot. The homesters tied it up on Porritt's shot. Puffer scored again. No penalties were handed out.

Tweed tied the count early in the first part of the second canto, with Trudeau banging i na three-way pass from Vance and Doyle, only to have Buck jump the count on a pass from Johnston. Porritt then took a pass from Bergeron to even it, and Courneyea on a long shot put the home forces one up on the play.

Buck took a pass from Johnston and scored. Porritt netted his third of the game.

Showing the strain of the first two periods Tweed became disorganized in the last period, and remained scoreless while Norwood rapped in three counters. Puffer took a pass from Green, while Buck was on the receiving end of a pass from Puffer for another counter. Johnson took a pass from Green for the last goal of the game.

Porritt was chased to the bench in the last period when he tripped Puffer as he rushed in on Wagar, and broke up a sure goal. On the penalty shot awarded to the Norwood team, Wagar stopped a hard drive from Puffer.

Norwood — Goal, Bongard; defence, B. Puffer, D. Gardiner; forwards, L. Johnson, W. Buck, N. Green; subs., M. Nelson, W. Cole, E. Murris, H. Lemon, W. Lubb, L. Fife.

Tweed — Goal, Wagar; defence, Porritt, Courneyea; centre, Bergeron; wings, Luffman, Langevin; subs., Vance, D. Connor, F. Hayes, E. Doyle, L. Trudeau.

Referees—P. Geraldi, Tweed; Enniss, Norwood.

Tweed Separate School administered a trouncing to the Tweed Consolidated School by a score of 3-1 in their weekly engagement. Scorers for the Separate School were Clifford Rivers, Harold Fobert, and Cyril Trudeau. Ray Cornell scored the lone goal for the T.C.S.

The lineups:

Separate School — Goal, Fobert; defence, Trudeau and LaVallee; centre, Rashotte; wings, Marsh, Rivers; subs., Fobert, LaVallee, Gehan.

T.C.S. — Goal, Barry; defence, Connor, Barnett; centre, Cornell; wings, Dales, Woodcock; subs, J. Beatty, B. Beatty, Courtney.

League Standing.

In the weekly standing of the East Hastings Rural League which has been released, the Plainfield team with 8 points have a four-point lead over the next three teams, which are tied in second place with four points each.

Following is the league standing:

	P.	W.	L.	T.	P.
Plainfield	5	3	0	2	8
Tweed	5	1	2	2	4
Roslin	5	1	2	2	4
Farnsworth	5	1	2	2	4

Albions Shade Westwood 6-1; Trent Wins 8-0

HAVELOCK, Feb. 23.—(ENS)—The Havelock "Albions" finished in top place in the East Peterborough Rural League schedule by virtue of rather lopsided 6-1 win over Westwood, in the initial game of a double-header last night at Norwood arena. The second match saw the Trent River crew hand out a severe 8-0 lacing to Elgin.

The teams completed the regular schedule in the following order: Havelock, 9 points; Westwood, 7; Trent River, 6, and Elgin 2.

President Doug. Dart of Trent River announced that the playoffs would commence Monday evening, when the first and third place squads, and the second and fourth teams will engage in sudden-death tussles on a double-header bill. The resultant winners will play a two-game series, goal sto count on the round, to determine the E.P.R.L. champs for the current season. The first game of this round is scheduled for next Thursday evening with the concluding session the following Monday.

Westwood and Havelock began last night's encounter deadlocked for first place with seven points apiece. The Albions except on a few odd occasions, outplayed their opponents badly to chalk up a fairly easy win.

Brunton opened the scoring for the locals, after five minutes in the first period, with Hagerman and Pollock assisting. Brunton also accepted a pass from Pollock near the three-quarter way mark for the Albions' second counter.

Play was confined almost entirely to the Westwood zone at the start of the middle frame, Whitney led an attack into their territory and slipped Brunton a pass for the Albion's third goal. Successive penalties to Hoffman and Hagerman of Havelock gave Westwood a splendid chance, but they failed to enter the scoring column. Back to full strength Pollock split the Westwood defense on a solo effort to notch another goal, and E. Ellis slammed home another on a pass from F. Ellis just as the period ended.

In the final canto, Pollock combined with Brunton for Havelock's last goal, just two minutes after the opening whistle. Gill combined with Sargent for Westwood's only marker, while Havelock played shorthanded with Brunton in the hoosegow. Two further penalties to Hoffman and Green, both of the locals, failed to produce further goals for the losers.

Trent Whitewash

Aside from the terrific scoring splurge staged by the flying Trent Riverites in the initial stanza of their encounter with Elgin, these two squads were fairly evenly matched. Seven of the winner's eight counters were notched in the first period, when Preston in the Elgin goal appeared rather weak on some. He was replaced in the cage by Lobb at the start of the second, and from then on the teams battled on more even terms.

Hill turned in a nice game in the winner's cage to win his shut-out. Outstanding among Trent River's lineup were McLaughlin, Jamieson, Jim Brown, and Hamilton. For the Elgin squad, Lobb, Boyle, Edwards, Wilson, Metcalfe and Scott went best. The teams:

Westwood: Goal, Richardson; defense, Holmes, W. Graham; centre, Gill; wings, Shearer, Sargent; alternates, Ross, B. Graham, Warr, Chaplin.

Havelock: Goal, Peters; defense, Lade, Whitney; centre, Pollock; wings, Brunton, Hagerman; alternates, Hoffman, E. Ellis, F. Ellis, McMullen, Hamilton, Green, Gordon.

Trent River: Goal, Hill; defense, A. Brown, McLaughlin; centre, Chaplin; wings, Jamieson, Hamilton; alternates, J. Brown, G. Brown, Parcells, VanVolkenburg, E. Stevenson.

Elgin: Goal, E. Preston and Lobb; defense, Sheppard, Boyle; centre, Rusaw; wings, Edwards, Wilson; alternates, Murphy, G. Richardson, J. Richardson, J. Preston, Metcalfe, Cushman, Scott.

Referees—R. Richardson, Norwood; J. Hagerman, Havelock.

Has Courage

Edwin (Rip) Collins, football star of Benedict's high school, in Newark, N.J., is shown in his Kearney home as he looked forward to beginning a baseball career in a local semi-professional team. Young Collins lost his left leg as the result of a gridiron accident last fall.

Tuning Up For Attack On Title

Unbeaten in 37 bouts during his two years of pro boxing Al Davis is shown warming up for his title bout with Lightweight Champion Lou Ambers at Madison Square Gardens.

N.Y. Rangers Beaten In Overtime

By ROBERT CLARKE
(Canadian Press Staff Writer.)

It may only be Art Ross' idea of a joke, of course, but there is a rumor that silver-thatched Lester Patrick is ready to offer a handsome reward to the man, woman or child able to discover the lost scoring punch of New York Rangers.

The records show Rangers are a far cry from the club that went 19 straight unbeaten games earlier in this National Hockey League season. In fact it is becoming more evident day by day that Ross' Boston Bruins likely will finish up on top of the standing with the Rangers in second place as was the case last season.

True that the Rangers presently are tied with the Bruins for top position, but the Bruins have three games in hand.

Beaten 2-0 by Detroit Red Wings a few nights ago, the Rangers suffered their second straight shutout when defeated 1-0 in overtime last night by New York Americans. It was also the third time in their last four games that Rangers have been blanked and left them with a February record of five losses, 3 victories and a draw in 9 games. In comparison the Bruins, idle last night, have won their last six straight games, losing to the Wings on January 28.

Tommy Anderson

Leafs Win 2-1

Meanwhile, as the Americans boosted their chances of making the sixth and last playoff spot with the victory of Tommy Anderson's goal in the extra session, Toronto Maple Leafs came out on top 2-1 over the Wings and Chicago Black Hawks pushed Canadiens farther away from a playoff spot by whipping the Montrealers 10-1.

While Anderson got the payoff goal, on a play with Hooley Smith soon after the start of overtime, the star of the game was the New York clubs was Goalie Earl Robertson of the Americans. His shutout was his fifth of the season and left him only one behind the leading Davie Kerr of Rangers in this respect.

Walter (Turk) Broda, of the Leafs, another netman, also was one of the night's standouts with a great game against the Wings. Broda allowed only a shot by Ebbie Goodfellow to elude him in the third period as the Leafs gained their victory on a score in the first period by Hank Goldup and another in the second by Red Heron. Lex Chisholm figured in Both goals.

Turk Broda

The success was important to the Leafs for it kept them five points ahead of the pressing Hawks, who are in fourth place with a game in hand over the Leafs. The Wings, in fifth place, have a similar margin over Americans with both teams having played the same number of games.

Cude Injured

The Hawks, with their 10 goals, equalled the season's high mark set only little more than a week ago by the Bruins against Detroit and also ran their unbeaten streak to eight straight games. The Hawks had some help though in that Canadiens' regular goalie, Willie Cude, had to leave the game because of a neck injury near the end of the second period with his place being taken by forward Charlie Sands. Cude and Sands each allowed five goals.

Pacing the Hawk scoring spree were Phil Hergesheimer and Johnny Chad, who each accounted for two goals and an assist. Bill Thoms and Les Cunningham also picked up three points apiece, with each getting a goal and two assists. Other Chicago goals went to Johnny Gottselig, Jack Portland, Mush March and Cully Dahlstrom while the single Montreal marker was scored by Louis Trudel.

Canadiens' officials announced after the game they had obtained permission from the Hawks to use Mike Karakas, goalie suspended recently by the Chicago club, for the remainder of the season. Karakas drew his suspension when he refused to play in the minors.

Remember When—

Azucar, Irish-bred steeplechaser, galloped home winner in the 1935 Santa Anita handicap and took the greatest sum ever won by a race horse in a single race five years ago today. First money of $108,400 surpassed the $105,830 earned by Whichone in the Belmont Futurity of 1929.

Last Night's Stars

(Canadian Press)

Earl Robertson and Tommy Anderson, Americans, former turned in his fifth shutout of the season and the latter supplied the overtime goal in a 1-0 victory over Rangers.

Walter (Turk) Broda, Toronto, allowed only Ebbie Goodfellow's shot to slip by as the Maple Leafs won 2-1 over Detroit on the strength of goals by Hank Goldup and Red Heron.

Johnny Chad and Phil Hergesheimer, Chicago, each picked up a pair of goals and an assist in a 10-1 victory over Canadiens.

Louis Trudel, Canadiens, got his team's only goal and played an all-round fine game against the Hawks.

N.H.L. Leaders

(Canadian Press.)

Standing—Boston, won 25, lost 8, drawn 4, points 54; Rangers, won 23, lost 9, drawn 8, points 54.

Points—Schmidt, Boston, 18 goals, 25 assists, 43 points.

Goals—Hextall, Rangers 20.

Assists—Schmidt, Boston, 25.

Penalties— Horner, Toronto, 78 minutes.

Shutouts—Kerr, Rangers, 6.

Regent — SAT. ONLY 2.30 - 7.00 - 9.00
DOUBLE FEATURE—AND SERIAL

FEATURE NO. 2
"WYOMING OUTLAW"
Starring—"3 MESQUITEERS"
Last Times To-night
PRISON WITHOUT BARS and JONES FAMILY

TO-DAY and SAT. CENTRE CONT. DAILY FROM 1.30

PLUS FEATURE NO. 2
George O'Brien
In An Exciting Drama of the West—
"ARIZONA LEGION"
Added Treat—"Mickey's Rival" - Walt Disney Cartoon
EXTRA SPECIAL!
PAUL ROBINSON AND HIS VAUDEVILLE REVUE
On Our Stage Next Mon. - Tues. - Wed.

CAPITOL

Added Treats!
Colored Cartoon, "One Mother's Family" and Capitol News

RYE'S PAVILION
TO-NIGHT
AND SAT. NIGHT
MOSE YOKOM
AND HIS MUSIC
Admission 10c Dancing 5c
Free bus service after dance
Pavilion Heated

Hear
RODNEY ADAMSON
NATIONAL GOVERNMENT CANDIDATE
FOR WEST YORK
To-night, 8.30-9.00 P.M.
CFRB
And Regional Network

RADIO PROGRAMS

The programs listed are printed as issued by the stations and are subject to change.

Friday

(Afternoon E.S.T.)

4.45 P.M.
Ed. McConnell, WABC
Widder Brown, WEAF
News, CBL

5.00 P.M.
Kathleen Norris, WABC
Girl Alone, WEAF
Name It and Take It, WJZ

5.15 P.M.
Midstream, WEAF
Billy and Betty, WABC

5.30 P.M.
Virginia Fair Entertains, CBL
Jack Armstrong, WEAF
Bud Barton WJZ

5.45 P.M.
Closing Stock Quotes, CBL
Scattergood Baines, WABC
Adventures of Tom Mix, WJZ

(Evening E.S.T.)

6.00 Evening
Listener's Corner, WEAF
Music and News, CBL
Edwin C. Hill, WABC

6.15 P.M.
Hopper's Hollywood, WABC
Listener's Corner, WJZ
Malcolm Claire, WEAF

6.30 P.M.
Elmer Davis, WABC
Stamp Club, WEAF
Gulden Serenaders, WJZ

6.45 P.M.
Lucio's Ensemble, CBL
European News, WABC
Li'l Abner, WEAF

7.00 P.M.
New World Ballads, CBL
Joseph Marvala, WJZ
Pleasure Time, WEAF

7.15 P.M.
Lum and Abner, WABC
I Love a Mystery, WEAF

7.30 P.M.
Ethel Stark, CBL
Prof Quiz, WABC
The Revellers, WEAF
Lone Ranger, WOR
Gurday's Children, WJZ

7.45 P.M.
Inside of Sports, WLW
Gliding Swing, WEAF
Birthday of Samuel Pepys, CBL

8.00 P.M.
This Amazing America, WJZ
Cities Service (NBC) CBL
Kate Smith, WABC
Col. Stoopnagle, WOR
Musical Progarm, CBM

8.30 P.M.
Wallenstein's Sinfonietta, CBL
Lone Ranger, WGN
Robison's Buckaroos, WJZ

9.00 P.M.
Johnny Presents, WABC
Waltz Time, CBL
Plantation Party, WJZ

9.30 P.M.
On the Boulevard, CBL
First Nighter, WABC
What Would You Have Done? WJZ
Cavalcade of Hits, WEAF

10.00 P.M.
Raymond Gram Swing, WOR
Grand Central Station, WABC
Electronic Orchestra, WEAF
Woodhouse and Hawkins, CBL
Boxing Bout, WJZ

10.30 P.M.
Economic Front, CBL
Story Behind the Headlines, WEAF
Believe It or Not Ripley, WABC
Melody Marathon, WLW

11.00 P.M.
Late News Bulletin, (CBC), CBL
Paul Sullivan, WGR

11.15 P.M.
Hoagland's Orchestra, WABC
Star Dust, CBL

11.30 P.M.
Northern Messenger CBL
Sammy Kaye's Orch. CFRB
Miller's Orchestra, WJZ

12.00 MIDNIGHT
Lombardo's Orch., WEAF
Gray's Orchestra, CFRB

Saturday

(Morning E.S.T.)

8.30 A.M.
Gene and Glenn, WEAF
Phil Cook's Almanac, WABC
Dick Leibert, WJZ

8.45 A.M.
Harvey and Dell, WJZ
Adelaide Hawley, WABC

9.00 A.M.
Breakfast Club, CBL
Richard Maxwell, CFRB
Texas Jim Robertson, baritone, WEAF

9.15 A.M.
Cloutier Orchestra, WEAF
Old Vienna, CFRB

9.30 A.M.
Market Basket, WEAF
Hohengarten Presents, WABC

10.00 A.M.
String Time, WABC
The Wise Man, WEAF
Neville Chamberlain, CBL
Marriage Clinic, WOR

10.15 A.M.
No School To-day, WEAF

10.30 A.M.
Charioteers, CBL
Hillbilly Champions, CFRB
Betty Moore, WEAF
First Offender, WOR

10.45 A.M.
Rakov's Orchestra, WJZ
Bright Idea Club, WEAF

11.00 A.M.
New England Conservatory, WABC
Model Airplane Club, WOR
Armchair Quartet, WEAF

11.15 A.M.
Ed. McConnell, WEAF
This Wonderful World, WOR

11.30 A.M.
Our Barn, CBL
Hilda Hope, WGY
U. S. Army Band, WOR

(Afternoon E.S.T.)

12.00 NOON
Education Forum, WJZ
Country Journal, WABC
Eastman School, CBL

12.30 P.M.
Children's Scrap Book, CBL
Let's Pretend, WABC
Call to Youth, WEAF

1.00 P.M.
Westminster Church Choir, WABC
Under the Big Top, CBL

1.15 P.M.
Stamp Collectors, WEAF
Closing Stocks, CBL

1.30 P.M.
McIntyre's Orchestra, WEAF
Blue Rhythm Ensemble, WABC

1.45 P.M.
Rhythm Ensemble, CFRB

2.00 P.M.
Rifle Match, WOR
Brush Creek Follies, WABC
Metropolitan Opera, CBL

2.30 P.M.
Music Styled for You, WEAF
Elliott's Melodies, WABC

3.00 P.M.
Manhatters, WGN
Metropolitan Opera, WJZ
League of Composers, WABC
Golden Melodies, WEAF

3.30 P.M.
Dol. Brissett's Orch., WEAF

4.00 P.M.
Bull Session, WABC
School Administrators, WEAF

4.30 P.M.
Variety Program, WEAF
Buffalo Presents, WABC

5.00 P.M.
Human Adventure, WABC
Opera, CBL
Sleek's Orchestra, WEAF

Radio Log

CANADIAN CORPORATION

	M.	Kc.
CBL	357	840
CKCL	517	580
CBM		1050
CBO		880

COLUMBIA SYSTEM

WABC	349	860
CFRB	435	690
WJR	400	730
WGR	545	550

MUTUAL SYSTEM

WOR	422	710
WLW	428	700
WGN	416	720

NATIONAL (Red Network)

WEAF	494	660
CBL	357	840

NATIONAL (Blue Network)

WJZ	395	760
WHAM	281	1150
WBEN	333	900

Cattle Ease 15, Hogs Steady, Calves Gain 50

TORONTO, Feb. 23. — (CP).— Prices on weighty steers and butchers eased down 15 cents on Monday on the cattle section of the Toronto livestock market and held steady for the remainder of the week. Other cattle held steady with the previous week's close. Lambs sold weaker toward the close of the present week. Calves were strong to 50 cents higher and hogs remained steady on live and dressed weight.

A holdover of 400 cattle from Tuesday was reduced to around 400 head by Wednesday's close. Weighty steers closed the week at from $7-$7.25 for good to choice, with the bulk selling from $7 down to $6.50. Butcher steers and heifers closed at $6-7.25. Butcher cows brought $3.75-$5.25 with canners and cutters selling at $3.25-$3.75. Bulls sold from $5.50 for bolognas up to $5.25 for good butchers. Fed calves closed at $7.50-$8.75. The few stockers offerer sold at $5.50-$6.50 per cwt. Good milkers and springers sold steady at $80-$90 each.

Calves opened strong to 50 cents higher and remained firm. Good to choice vealers sold at $11-$12 with common down to $7.

Most of the hogs offered sold on a dressed weight, rail grade basis, at $12 per cwt. Hogs sold on the liveweight basis brought $9 off-trucks.

Lambs Slip 50 Cents.

The lamb run included nearly 1,600 westerns. Lambs dropped 25 cents per cwt., with good westerns selling at $10, and becoming weaker toward the close.

Good local lambs sold at $10 at the beginning of the week and closed lower with one truck load selling at $9.90. Common to medium local lambs sold at $7-$9. Local sheep sold from $3-$6. Western lambs sold weaker at the close, one carload selling at $9.50, while two carloads remained unsold.

Weekly livestock summary:

Cattle—This week 4,100, last week 4,261, 1940 to date 42,640, 1939 to date 37,043, this week 3,394.

Calves—This week 1,670, last week 1,471, 1940 to date 14,015, 1939 to date 13,921, this week 1939 1,693.

Hogs—This week 3,966, last week 4,387, 1940 to date 36,644, 1939 to date 33,729, this week 1939 5,000.

Sheep and lambs—This week 2,078, last week 2,180, 1940 to date 16,369, 1939 ot date 15,388, this week 1939 1,262.

MORE ABOUT—
Manion
(Continued from Page 1)

sidies and tax remission for certain fuel industries were advocated.

Departing from his discussion of fuel, Dr. Manion again launched into an attack on the government for what he charged was unpreparedness for the war.

Murray In Perth.

John Murray, 42-year-old Stratford lawyer and former president of the Conservative Association in Perth riding, was named National Government candidate for the riding at an open National Government convention at Stratford.

Mr. Murray was given the nomination by acclamation. Thirty-four names were placed in nomination, among them F. S. Sanderson, Deputy Speaker of the last parliament, who already has been nominated by the Liberal party to seek re-election in Perth constituency.

At his home in St. Mary's, Ont., Mr. Sanderson said he was not at the meeting and knew nothing of his name being placed as a nominee. He said he had no plans to divert from his present position as Liberal candidate for the riding.

Last night also witnessed a notable event in the Liberal campaign—the first important speech of Justice Minister Lapointe who soon will tour the West. In a French language broadcast from Ottawa over a Quebec network, he said the present Cabinet was the truest form of National Government possible in Canada at present.

He said: "No government could be more of a National Government than the administration headed by Prime Minister Mackenzie King. I declare in all sincerity that Mr. Mackenzie King and my colleagues form a group of earnest workers and staunch patriots and that they are the best administrators I ever knew."

No Quebec Support?

Mr. Lapointe said he considered it his duty to stay in the present Cabinet, and referring to Conservative Leader Manion's proposal for a National Government, the Minister declared that such a government without any representation from Quebec could not be a National Government.

"If Dr. Manion wants Quebec to be represented, let him say who are the men he has in mind and the electors shall then be in a position to decide if they want us to be replaced by those 'best brains' who, in the first place, would have to be elected."

Mr. Lapointe said the Conservative leader charge the Government with political expediency and favoritism in war appointments and contracts. The minister quoted Major-General A. G. L. McNaughton, Commander of the First Division Overseas, as saying in London last January 31: "Political patronage or favoritism of any kind no longer exists. It has been eliminated by our minister, the Hon. Norman Rogers, and merit is the sole criterion for appointments and promotions."

Canadian Women's Part

Greatest contribution Canadian women could give toward winning the war would be to the best of their ability support candidates whom they knew to be carrying out what they thought to be right, Senator Cairine Wilson told the Hamilton Women's Liberal Association.

Urging women to strive to unite the people of the Dominion and to keep the peace, Senator Wilson advised them not to give their ear to "wild stories which often were too readily carried." Instead of being criticized for its lack of haste, the Government should be congratulated on its war effort because there was so little disturbance of the normal life of the country.

Senator Wilson did not think the government should be taken to task because military uniforms were not immediately available. If they had been prepared long in advance of needs, probably moths would have destroyed them, and in any event they would have been "scrapped" because changes were ordered.

Those who wish to assist the farmer in hog production and marketing would be well advised to get the true facts and stay with them, Hon. J. G. Gardiner, Minister of Agriculture said at Wingham. To do what some suggest wuold result in the Canadian market for hogs in the United Kingdom being sacrificed.

"I can not imagine any propaganda machine working anywhere during this war more consistently upon false information than those who are trying to pry a loop hole in the bacon agreement," said Mr. Gardiner. "More misstatements have had to be corrected about it since it was entered into than about anything else connected with the war effort."

Backs Bacon Board

He supported the organization of the bacon board and the bacon agreement. In answer to his critics who said the board was a tool of the packers, Mr. Gardiner said the board head, Hon. J. G. Taggart came from a Nova Scotia farm. He graduated from the Ontario Agriculture College at Guelph, had served as an agriculture representative in Ontario Agricultural College and held posts in Alberta and Saskatchewan.

Mr. Taggart was "a natural" for the post of Agricultural Minister in Saskatchewan and no better choice could be made than to have him as head of the bacon board.

M. A. MacPherson, former Saskatchewan attorney-general, made his second speech of his Maritime tour in Halifax, and hammered away with the Conservative charge that Canada was unprepared for war and that the fault lay with the present administration.

Discussion of parliament's sudden dissolution was revived by the Regina lawyer who said the government had violated by this act the very principles that Canadians were fighting for.

MORE ABOUT—
Finns To Battle
(Continued from Page 1)

law the Red Army to form a wider front and manoeuvre infantry more readily than in the comparatively restricted confines of the isthmus.

They still would have no easy path, these observers said, for behind the Mannerheim Line's forts and trenches is a network of marshy lakes. The usual spring rains would make this area of great defensive value.

Northeast of Lake Ladoga, where the Russians tried to outflank the Mannerheim Line, a Red Army force was being isolated in a new "lost battalion" drama.

There, where the Soviet 18th Division was shattered by a process of attrition, one remaining group of Russians, described as about a battalion in strength, hung on valiently as the Finns drew the noose tighter.

MORE ABOUT—
Moscow Reports
(Continued from Page 1)

Finnish defences by land and air although the communique said a blizzard had restricted aerial warfare to reconnoitering flights.

Russian spokesmen sought to justify the time elasped in the campaign against Finland by comparing the capture of the "hundreds" of Finnish forts and pillboxes with the lack of similar progress by the armies on the western front.

Meanwhile, the magzine Comintern, organ of the Communist International ,asserted that war in Europe gave the "rapacious" United States a great advantage over British "Imperialism" for domination of Central and South America. It added that "rapacious Yankee Imperialism directly threatens the independence of Latin America."

MORE ABOUT—
Russian-Nazi
(Continued from Page 1)

Scandinavia Uneasy

Development of the blockade magnified uneasiness of Scandinavian nations over the future of their neutrality.

In view of the tension that resulted from British rescue of captive merchant seamen from the German ship Altmark in Norwegian waters last Friday night, there were apprehensions that any new naval clashes in northern waters would raise further knotty problems for the neutrals. There was no suggestion, however, that Allied vessels in the Arctic were in neutral waters.

The Stockholm newspaper Aftonbladet reported yesterday that the Russian Arctic navy had been prepared for the possibility of war and that Admiral Nikolai Kuznetsoff, naval affairs commissar, had flown to Murmansk to inspect it.

The Scandinavian countries are coming to the foreboding view that almost anything can happen in the waters of northern Europe.

The Stockholm newspaper Dagens Nyheter voiced the hope that the Scandinavian foreign ministers, who are to confer in Copenhagen Saturday and Sunday, would agree on uniform rules for the treatment or belligerents' ships in territorial waters.

Drink Coca-Cola Delicious and Refreshing B-99

Awarded D.F.C.

Flight-Lieutenant L. W. Skey, of Toronto, has been awarded the Distinguished Flying Cross it has been announced by the British air ministry. Flight-Lieutenant Skey joined the R.A.F. in 1936.

MORE ABOUT—
Timber Inquiry
(Continued from Page 11)

Leopold Macaulay (Cons., York South) asked why something wasn't done about "these vast gambling bastilles" near Toronto. Mr. Conant said he had sent police in once and two days later municipal officials protested.

"So what?" said Mr. Macaulay. "So what," came back the Minister, "I'm not going to do it any more."

Former Premier George S. Henry (Cons., York East) said one Attorney-General had been run out of office for saying he was no policeman. Evidently Mr. Conant took the same attitude.

Higher Teachers' Salaries

Only three Conservatives and 19 Liberal were in their seats when the House opened last night and in Committee of Supply dealt with the Educational Department estimates. Education Minister Simpson said provincial grants to primary schools were larger because of higher salaries for teachers.

French specialists were employed in Ontario Secondary schools who didn't understand the language, A. Belanger (Lib. Prescott) told the House. The educationists spoke Parisien French—the worst in the world. This resulted from too much teaching in French grammar and too little in oral French.

Before the vote to go into Committee of Supply, Premier Hepburn replied briefly to Conservative Leader George Drew who sought a 10 per cent. cut in the estimates. Col. Drew said Ontario's job was to reduce taxation on individuals and industry in order to make a maximum contribution in Canada's war effort.

Premier Hepburn said Col. Drew had not shown where estimates could be reduced. Never had there been more accuracy in budget forecasts and expenditures than in his term, but because of war conditions the Premier said he didn't feel so sure about the forecast for the next fiscal year.

Ontario is giving far more back to the municipalities than she took from them when she absorbed income taxes previously levelled municipally into provincial revenues, Premier Hepburn said.

Ontario's Real Job.

Ontario's job was to reduce taxation on individuals and industry in order that they might make a maximum contribution to Canada's war effort, said Col. Drew. Yet Ontario showed no sign of curtailing expenditures.

Gross country expenditures of Ontario had mounted from $70,263,983 in 1930 to $99,535,122 estimated for the next fiscal year, said Col. Drew.

"In 1930 there was an entirely different system of bookkeeping," said Premier Hepburn. "It didn't show gross-entries."

Col. Drew said the estimated expenditure per capita was $23.65 and the people weren't getting value for it.

"In December there were 290,000 people dependent on the province wholly or in part," observed Premier Hepburn. "They don't contribute."

"The very people to whom the premier refers get money for relief and whether they know it or not when they spend this money they are contributing taxes to the province," retorted Col. Drew.

With a gross provincial debt of $861,000,000 there was danger in increasing capital obligations, said Col. Drew. Ontario was approaching the billion-dollar debt mark. He urged "a really dramatic act of economy on the party of the government."

Premier Hepburn said Col. Drew had not put his finger on one spot where estimates could be reduced. He had talked a long while and said nothing. The Premier referred to unanticipated provincial expenditures, such as those for guarding Hydro plants since the outbreak of war. Col. Drew seemed to be lukewarm to this expenditure.

The Conservative leader said he was heartily in favor of it, but he though that it should be a federal cost and that after March 26 the province should take it up with the new government that would be at Ottawa.

Keeping Mum Now

"It is indefinite as to whether there will be a new government," said Premier Hepburn. "I'm not expressing my own views at this moment."

Preceding the budget debate, the House moved much legislation through committee stage, second and third readings. The bill increasing provincial taxes on corporation incomes was given final passage. The measure would seriously damage business and retard employment, Col. Drew predicted.

The House approved in committee stage a clause in the Statute Law Amendment Act requiring the approval of the Welfare Minister for the dismissal of any municipal relief administrator or his assistants. Liberals were unanimous for the change. Col. Drew opposed it, but one of his followers, George Dunbar (Con., Ottawa South) said it was high time something was done to prevent local politicians interfering in relief administration.

Col. Drew was at odds with another of his followers—this time Frank Spence (Con., Fort William) —when the leader opposed a government bill to permit export of peeled spruce pulpwood from lands held by railways and other corporations. Col. Drew said the House didn't have enough information. Mr. Spence said the pulpwood was going to waste and should be exported if no other market could be found. The bill carried on second reading.

A Mistaken Saving

During review of Health Department estimates, Dr. Harold Welsh (Con., Hastings East), said he thought the Government made a mistake in doing away with district health officers in Northern Ontario, though he conceded they were not needed in the older sections of the province.

Doctors in the Health Department were giving fine service, said Dr. Welsh. They were not extravagant and in any case the Treasury had a good watchdog in Chester Walters, controller of revenues.

Ontario Milk Control Board should be abolished, Leopold Macaulay (Cons., York South) said when Agriculture Department estimates were being considered. T. L. Kennedy (Cons., Peel) moved that the estimate of $49,925 for the board be reduced to $25,000, but the estimate stayed as it was.

Mr. Macaulay inquired what the salary was of William Newman, former Liberal member for Victoria, now employed in the Department of Agriculture. Agriculture Minister P. M. Dewan said it was $3,400, plus travelling expenses.

"He's in the Ontario Senate," said Mr. Macaulay. "That is where he is."

"That Senate isn't as large as it was a few years ago," interjected Provincial Secretary Harry Nixon.

"It is getting larger all the time," said Mr. Macaulay, recalling when Mr. Nixon had once waxed wrothy about former Conservative House members getting jobs in the Civil Service.

A. H. Acres (Cons., Carleton) said he had no objection to Mr. Newman having a job, but he thought he should pay his own travelling expenses as did district agricultural representatives.

Bancroft

Mr. F. A. Correel, manager of Canadian Department Stores, Belleville, also Mr. Walker of the clothing department and Mr. P. Cornell of radio and refrigerator department, were in town Tuesday on business.

Eldorado hockey team played a return game with Bancroft in town Monday night and the locals suffered a reverse by a score of 6-4.

The infant daughter of Mr. and Mrs. John Loney of Little Ireland passed away Monday afternoon.

Miss Mary Fitzgerald, of Maynooth, was in town on Tuesday afternoon.

Mr. Charles A. Pigden of Eldorado was in town on Monday and Tuesday.

Mrs. Ben. Spence received the sad news by telegram Monday morning of the death of her husband, who for the past few weeks had been a patient of Gravenhurst Hospital. The remains were brought by motor to his home in Bancroft.

The spring-like weather which Bancroft has been adapting itself to the last couple of days has made a decided slump in the snow. The roads are breaking up in town and getting bare in places. The Department of Highways have ploughed so close all winter that roads are in excellent condition on highway routes. Department men at present are busy opening culverts for spring freshets.

Mr. J. L. Churcher, Warden of Hastings County, motored to Toronto Tuesday morning to attend the good roads convention.

Loan To Iran

LONDON, Feb. 23—(CP).—The British government has decided to extend a loan to Iran to aid in strengthening that country's defences against possible aggression, it was learned today. The amount of the loan was not disclosed.

WARM JOB AT TIMES

PUGWASH RIVER N.S.—(CP).—Life has been just one hot spot after another for Postmaster C. R. Smith. Three buildings in which he has worked during his 25 years' service with the King's mail have been destroyed by fire. o

Mother, 3 Children Set Stowaway Record In Atlantic Trip On Italian Liner

NEW YORK, Feb. 23—(AP).—Ships officers discovered a mother who not only stowed away herself, but brought home her three small children as stowaways on the Italian liner Vulcania.

The mother, Mrs. Margaret Madden Alvarez, 36, born in Philadelphia, clutched her five-months old son, Carlos, as ship's officers questioned her yesterday after discovering the family a few hours before the Vulcania docked.

The other children, Margaret, three, and Maria, six, tugged at their mother's skirts.

Officials said all she would tell them was that she had left her husband and two of her children "somewhere in Spain." Investigation shbwed she had obtained a passport at Lisbon to board the ship.

"She confessed she passed all of the trip in Cabin 767 with the connivance of another passenger, Rosa Cienfuentes, who also had two children," the ship's report saida.

"She said she had slept on the floor of the cabin with her three children, and that they all ate food brought them by Maria."

She was permitted to leave the pier with her children after she said she had no money to pay the $450 passage fee.

Privy Council Meet

LONDON, Feb. 23—(CP).—King held a Privy Council at Buckingham Palace today. Those present included Earl Stanhope, Lord President of the Council, and Viscount Greenwood.

Saturday, February 24th, 9 A.M. to 9.00 P.M.

Annual Exhibition of PICTURES

By The

PETERBORO' MEN'S SKETCH CLUB

Admission Free — Third Floor

RICHARD HALL Limited

It's "Sew and Save" Week at Hall's

And scores of enthusiastic women who sew for themselves and their families are already taking pleasure out of fashioning smart, up-to-the-minute wearables at worthwhile savings. With a few yards of material, an easy-to-use Butterick or McCall pattern, you'll be on "pins and needles" to get started on a complete wardrobe. We have the materials, the patterns and sewing accessories; why not make a point of buying your needs to-morrow?

Wool Crepe Suitings, 8 New Shades
Fashion Favored For Spring
Just look at these grand colors: Monteray Rose, Honey Amber, Grey Wing, Grape Red, Sundeck Blue, Tide Blue, Lime and Dove Rose! Every one of them head for a big season. A soft, good looking wool material for women's and kiddies' outfits. Full 54 inches wide. Yard 1.75

Self Colored Dot **MUSLINS** For Only 39c
You'll see it used extensively in crisp little blouses to wear with Spring suits. Why not make your own? Fine, evenly woven quality with self colored dots. Choose from these lovely shades of Canary Orchid, Pink or Chalk White. 36 inches wide.

NEW SPRING COLORS IN WOOL FAILLES
Always smart . . . always good taste. And you'll love the new shades of Alpine Rose, Muted Blue, Wood Green, and California Rose. 54 inches wide, a weight suitable for women's suits, and kiddies' Spring coats, separate jackets and skirts. SPECIAL VALUE . . . yard 1.75

Alpine Cloth For Sports Outfits
Smooth, Light Weight All Wool
For those trim looking, tailored blouses and skirts with lots of pleats, you'll find this splendid material just the thing. Good staple shades of Green, Grey, Navy, Black, White and Beige. Only . . . yard 1.69

38" Lingerie **Batistes** In New Patterns 35c
Exciting new floral patterns on dainty pastel or white grounds. All small designs that make such nice wearables for kiddies, for women's lingerie and nightwear. And, they tub so beautifully.

Spring Coatings
Plains and Tweedy Mixtures
Yard 1.69
First showing of all wool coat materials in various tweedy effects, novelty weaves and plain weaves, 54 inches wide. EXCEPTIONAL VALUE at the price.

Polo Coatings
For Tailored Coats
Yard 2.49
And what good looking coats they make . . . whether for kiddies, girls or women. They're here in such new shades as Turquoise, Honey Beige, Paddy, Natural and Light Green. 54 inches wide.

Sheffield Steel Scissors
Two Good Sizes
Here's value in highly tempered steel scissors imported direct from Sheffield, England. 7 and 8 inch sizes, ideal for all home dressmaking uses. SPECIAL FEATURE . . . only 79c

Dress Voiles
Brand new patterns in this annually popular material. Sheer even weave with small white patterns on light and dark grounds. 36 inches wide. Yard 39c

Plain and Plaids In These New
DYED TO MATCH ALL WOOL SUITINGS
A fashion 'must' this season is plaid jacket with plain skirt, or plain jacket with plaid skirt. We have the newest and in the most appealing of colorings. All 54 inches wide, and in Lime, Rose, Natural and Blue Cloud Colors. See them, they're new, they're a 'hit'. Yard 2.75

Imported English Cottons
In Unusual and Attractive Patterns
Smooth finished cotton in a variety of very pleasing vividly colored patterns in blocked effects or scroll designs. Background shades are navy, black and royal. See these new arrivals in the Cotton Dress Goods Dept. 36 inches wide, tubbable . . . yard 59c

Gay Printed Slub Broadcloth
For Colorful, Dashing Sportwear
Ideal for the gay sports dresses, the tailored blouses, the beach wearables that are being featured for this coming season! Vividly colored checks and bar checks in multi colored effects . . . checks centred with pretty posies. Pep up your cotton wardrobe with one or more dresses of this very material. Yard 59c

Dial 5761 **RICHARD HALL LIMITED** Store Hours 9 to 5.30

Remember the Auction Sale Dates. See No. 50 on the Classified Page.

The Peterborough Examiner

VOL. LXXXIII, No. 46 — PETERBOROUGH, FRIDAY, FEBRUARY 23, 1940 — PAGE NINE

Are You Looking For Help? See No. 18 on the Classified Page.

Unemployed Hall Is Double Padlocked By Two Factions

Two Padlocks Placed On Door Of Hall

The Unemployed Workers' Hall at 464½ George Street was doubly locked this afternoon as a result, it was said, of a rift between the two groups, and to-night's social games have been called off.

It was stated that one group had locked the hall against the other, and by way of retaliation the latter group added a lock of their own.

Bacon Exporters Book Own Space

The policy of the Bacon Board in booking and shipping is to follow as closely as possible the normal practices.

Exporters are booking their own space, keeping the Board regularly and fully advised as to the amount of space required and the amount booked, four weeks ahead of shipment. This information is supplied by the Board to the Controller of Transportation and to the shipping companies so that in the event that space in sight is not sufficient steps may be taken immediately in co-operation with the Controller of Transporation and the shipping companies to secure the required accommodation.

Shipping companies will keep the Board informed as to the amount of space booked by each packing company concurrently. On the basis of this combined information, the Board will be in a position to regulate delivery to seaboard, to insure against over-delivery and under-delivery, and see that bacon arrivals coincide as closely as possible with the sailing dates. Up to the present the Board has been able to secure enough refrigerator space to accommodate shipments of bacon in excess of the contract volume. From September 1st to January 6th, the period elapsed since the outbreak of the war, the exports of Canadian bacon reached the high figure of 97,813,645 pounds, as compared with 60,262,678 pounds for the corresponding period of the previous year. This clearly reflects a substantial upturn to hog production and is definite proof of our ability to supply all the bacon that the United Kingdom may require of us.

Lakefield Fair Dates Set Back

LAKEFIELD, Feb. 23—(ENS). — Directors of the Lakefield Fair set back their dates for this year's fair to October 1 and 2, at a meeting held in the Town Hall last night. They are also inviting the Holstein Association of this county to hold their "Black and White Day" in conjunction with the fair.

Henry Coons presided at the meeting. F. C. Paterson, agricultural representative, spoke about a calf club project, and it was decided to sponsor this work, with achievement day to be a junior feature of the fair. A committee of the directors was formed to encourage boys to take part in this special work, and an effort will be made to enlist as many as possible in this club.

LIBERAL RALLY

LIBERAL COMMITTEE ROOMS

Speaker

Senator J. J. Duffus

All Liberals as well as those interested in the Liberal cause cordially invited.

Sat. Feb. 24

8.00 P.M.

TELEPHONE 9791

LOANS

WITHOUT ENDORSERS

No credit enquiries of friends

QUICK PRIVATE SERVICE

Cash Loan You Get	Amount You Pay Back Each Month Including All Charges			
	4 mos. loan	8 mos. loan	12 mos. loan	15 mos. loan
$ 20	$ 5.25	$ 2.73	$ 1.89	
50	13.13	6.83	4.73	
100	26.26	13.65	9.46	$ 7.78
150	39.39	20.48	14.18	11.67
200	52.52	27.30	18.91	15.57
300	78.79	40.95	28.37	23.35
400	105.05	54.60	37.82	31.13
500	131.31	68.25	47.28	38.91

Instalments based on prompt repayment at rate of charge authorized by the Small Loans Act, 1939. Other size loans and repayment schedules available. Phone or call to apply.

HOUSEHOLD FINANCE CORPORATION OF CANADA

Formerly Central Finance Corporation

PETERBOROUGH, ONT.

Second Floor, Kresge Building

355 George St. — Phone 5841

MAIN STREET TOPICS

By Examiner Reporters

MAKING PROGRESS

Conductor Barnes of the C.P.R. local is making favorable progress after a serious operation in St. Joseph's Hospital. His home is in Toronto but he is well known here.

MESSENGERS OF SPRING

A flock of about 15 yellow grosbeaks made their appearance from the north into Peterborough today. They were seen on George street north at noon today, welcome messengers of coming spring.

NEW MADOC COMPANY

Incorporation of the Dominion Fluorspar Company Limited with head office in the village of Madoc is announced in the recent issue of the Ontario Gazette. Its authorized capital structure is 50,000 shares at one dollar a share.

ABLE TO SIT UP

Archie Gates, genetal C.G.E. engineer, is sitting up in bed for the first time since illness overtook him a little while ago. He is recovering from a severe cold that bordered on pneumonia. Today at Kiwanis, fellow members hoped for his speedy recovery.

PINS PRESENTED

Three Kiwanians were presented with special lapel pins of gold at the club's luncheon meeting today in tribute to their perfect attendance record last year. The three were Secretary J. A. McKone, Bill Ovens, and Milf Hardill.

REPORTED MISSING

A young Harvey street married man is reported as missing from his home since noon on Wednesday. The police were informed late Thursday night that his wife had not seen him or heard from him since he left his home after dinner the day before.

BIG REWARD OFFERED

The city police department was informed this morning that a reward of $1,200, of which $1,000 will be paid by the Province of Ontario will be paid for information leading to the arrest and conviction of the hit-and-run motorist who recently struck and killed a woman in Toronto, carrying her body over a mile from the point of impact.

TWO DRUNK CHARGES

Two men, one a transient, the other a local product were charged in police court this morning with having been drunk Thursday, the former on Hunter street and the latter on George street. Both pleaded guilty and were fined $10 and costs or seven days in jail. After Chief Constable Newhall had informed the court that there was nothing flagrant in either case.

HE WAS REALLY TAGGED

A local business man discovered this week that Peterborough is not the only city in which motorists who park too long or in the wrong place get tickets. He was in Toronto the other day, left his car in a place reserved for the Royal Canadian Air Force and since then has received four summonses for traffic violations.

SHORT COURSE ENDS

The short course in agriculture and domestic science at Westwood ended this afternoon with a little social affair including refreshments. The usual banquet was omitted on account of the Lenten season. F. C. Paterson said the course was quite successful. The arrangements for the girls' course for which a house in the hamelt was obtained on the suggestion of Warden John McColl were exceptionally convenient and comfortable, and the girls accomplished even better results because of these conditions.

SEEKS INFORMATION

Canadian Ex-Servicemen's Association of Great Britain, with offices at 117 Old London Road, Hastings, Sussex, has written The Examiner: "to solicit assistance in several matters; firstly, I have received a letter from a Mrs. Franklin, residing in London, England, asking me to assist her in locating her brother, J. Shrimpton, late 21st Battalion, C.E.F. 1914-18, his last known address I am informed by one of my members was in your locality, and I would be very grateful if you could cause this to be placed in your most esteemed paper with the view of assisting this lady."

Little White Lie

BOSTON, Feb. 23—(AP)—A holdup man ordered Isaac Smith to open the safe in his Roxbury garage. "I'm a stranger here buddy," Smith said blandly. "I'm just waiting for a friend." Exit holdup man swiftly—a puzzled look on his face.

NORTH WARD LIBERALS

General meeting of all Liberals as well as those interested in the Liberal cause residing in the North Ward in the city, will be held in the Liberal Committee Room, 336 George N., formerly Bank of Montreal.

Tonight 8 p.m.

TELEPHONE 9791

Pumper Made Warkworth In 55 Minutes

The Peterborough fire department's big pumper, manned by a crew of five men, raced to Warkworth behind Fire Chief George Gimblett in less than an hour yesterday afternoon in answer to an emergency call by that village as one of the worst fires in its history wiped out two stores and a dwelling on the main street.

The pumper, headed by the Fire Chief's car, left the fire station here at five minutes after one and arrived at the fire sharp at two o'clock only to find the blaze under control. Even had its help been needed it is doubtful whether the pumper could have been put into operation for it would have been nearly impossible to reach a water source, Chief Gimblett said. The river lies only about 200 or 300 feet west of the main street but the road leading to it was in no condition to permit passage by the huge truck.

After the speedy trip, firemen found they had only to watch the efforts of others in keeping the blaze under control. Not a single Peterborough fire hose was put into operation.

"It certainly was a hot place," the Chief said. "The heat broke every window in the Post Office and even a good many in buildings across the street.

Accompanying the Peterborough unit was a demonstration truck carrying chemical "dry snow" for smothering blazes.

Norwood Church Burns Note

NORWOOD, Feb. 23.— The congregation of St. Andrew's Presbyterian church held their annual meeting in the Sunday school room on Monday evening, Rev. D. K. Perrie opened the meeting and led in the devotional exercises.

Harry Godin was selected as chairman for the evening with A. A. Waddell as secretary. Reports of the various departments and organizations were heard and proved very encouraging. A distinct note of enthusiasm was shown for the future of the congregation.

The report of the Session was given by Rev. D. K. Perrie. Two infants were received by baptism during the year and the minister had officiated at five marriages. One member of the congregation was removed by death and the total membership of the church at the end of 1939 was 155.

The report of the Women's Missionary Society was read by Mrs. J. W. Rork, the Young Women's Auxiliary by Mrs. Percy Elliott, the Misison Band by Miss Ruth Wildman (in the absence of Mrs. A. A. Waddell), the Sunday school by Miss Margaret Leeper, Board of Managers by T. M. Lumsden and Ladies' Aid by Mrs. A. Goheen (in the absence of Mrs. Wm. Buchman) A brief report of the Young People's Society for the past year was given by Mrs. Wilbert Golloher.

An interesting feature of the meeting was the burning of a note following the Ladies' Aid report which was especially encouraging. The president, Mrs. Elliott, called upon the eldest member of the congregation, Mrs. I. N. Ackerman, to destroy the note.

The Board of Managers was reappointed in a unit for the coming year and Alfred Bongard was added to the list of ushers. Other officers were re-appointed. The selection of a Sunday school superintendent was left in the hands of the session.

Many items of general business were discussed and the meeting closed with prayer by Rev. Mr. Perrie. Lunch was then served by members of the Ladies' Aid.

Conservative Dance Held In Bailieboro

Friends of Gordon K. Fraser in the Bailieboro area staged a complimentary dance to introduce the Conservative candidate and his wife to the electors of that section of the riding in Fletcher's Hall, Bailieboro on Thursday night and there was an attendance that crowded the place to the doors.

Everett Wood was chairman for the evening and in an opening speech welcomed Mr. and Mrs. Fraser and announced that the affair would be conducted on a non-political basis and that there would be no political addresses. Mr. Fraser was called upon to speak and contented himself with expressing the pleasure of Mrs. Fraser and himself at having the opportunity of meeting so many of the people of the district. He avoided politics in the general remarks he addressed to the gathering.

Moving pictures of the scuttling of the Graf Spee and other shorts were shown. Music for dancing was supplied by Red Moncrief and his orchestra and the crowd had a very enjoyable evening.

Thanks to Mr. and Mrs. Fraser for their attendance were voiced by W. G. Waterman on behalf of the audience.

Springville Brothers In Arms

JOHN BROWN — ARCHIE BROWN

These two young sons of Mr. and Mrs. Harry Brown of Springville were presented with wrist watches by their friends of the Springville and Fraserville communities at their parents' home last Saturday night. An address of congratulation and farewell and good wishes on behalf of the assembly of one hundred and fifty relatives and friends was read by Irvine McIntosh, and the presentations were made by Kenneth L. Moncrief and Harvey Clifford. Former members of the Prince of Wales Rangers, John and Archie Brown were not content to wait for local recruiting. Jack gave up his sergeant's stripes in his enlistment as a private, and has since then been offered the same non-commissioned rank to remain in Canada as a machine-gun instructor. In their determination to joint the first division of the new Canadian army the two brothers went to Toronto and passed the medical examinations for the Toronto Scottish battalion now in Westmount, Montreal. They were home on leave at the end of last week, and their friends took advantage of the occasion to pay them a tribute as young soldiers from the neighborhood. The young men are graduates of the Peterborough Collegiate Institute.

War Bulletins

PARIS — (AP) — France's first war "ace" was decorated today for having shot down four German planes.

Sergeant Edouard Sales won a citation and the Croix de Guerre. The official journal said his fourth victim fell in flamees after he had chased the Nazi plane 12 miles into German territory.

LONDON — (CP). — Sinking of an unidentified Norwegian ship yesterday by a German bomber was reported today. A British vessel is searching for the crew.

Also announced today was the sinking of the Netherlands vessel Alja, 381 tons, on Wednesday. No details were given.

BERNE—(AP)—Switzerland has sent Finland more than 1,000,000 Swiss francs (about $225,000) along with an important surgical and medica lmission, Chairman Henri Valloton of the Federal Council's foreign affairs committee reported today.

PROVIDENCE, R.I. — (AP). — Elizabeth Adams, a school teacher, today finished two months of greasing cars and checking batteries in an auto service station today preparatory to sailing for France to offer her servicees to the Allies.

She decided even before the war started, she said, that she would do nursing and other auxiliary work, and plunged into auto mechanics "so I won't have to sit in a broken-down ambulance or car waiting for help."

Nazi Airmen With Reds.

ROME—(CP-Havas). — German airmen are fighting with the Russian air force in Finland, the Giornale d'Italia reported last night in a dispatch from its special correspondent at Helsinki.

"During the last four days, Finnish pursuit ships have shot down 28 enemy craft," the dispatch said. "The pilots of several of the downed planes knew only one language, and it was not Russian."

KIRKENES, Norway —(AP). — Eighteen Russian bombing planes flew through a blinding snow yesterday to stage a four-hour raid on the Petsamo district. The raids started at 8 a.m. and continued until noon.

LONDON—(CP). — The British steamship Leo Dawson, 4,330 tons, was nearly three weeks overdue today and was presumed to have been lost with all hands. The size of her crew and her last port of call were not disclosed.

PARIS—(AP)—Soldiers and sailors can be married in France after they're dead, if a proposed measure now being considered by a Chamber of Deputies committee passes.

The bill is designed to legitimize children and enable widows to draw pensions. The law would stipulate that the men express their wish to marry before they die.

GROVE CITY, Pa. —(AP)— The Grove City Brass and Bronze Company announced it is making castings to fill an order for 4,000 rubber boots for horses in the Finnish army. Company officials said the boots, first of their kind ever made, are to protect the animals from a corrosive gas that collects on battlegrounds. The gas attacks the hooves, crippling the horses. The boots are 16 inches high, laced with rawhide.

German Propaganda

BRUSSELS —(AP)— Propaganda tracts attacking Great Britain and accusing Poland of the massacre of 56,000 German residents of Poland before the German army arrived were found today at various points near the French border. The tracts, in French, Italian and Polish, are thought to have been dropped by German planes.

LILLE, France—(AP)—A plot to obtain military intelligence from French and Belgian soldiers was reported today to have been frustrated by police raids.

The raids followed the arrest in Belgium, near the frontier, of a man and two women and discovery of a collection of gift packages destined for distribution to soldiers.

LISBON — (AP). — A British warship took 14 German passengers off the Portuguese liner Nyassa, homeward bound from Portuguese African colonies, her captain reported today on arriving at Madeira.

HONG KONG — (AP) — Domei, Japanese news agency, reports that "a number of casualties" resulted yesterday when massed Japanese planes bombed a house at Liuchow, eastern Kwangsi province, in which Chen Cheng, Pai Chung-Hsi, Chang Fa-Kuei and other Chinese general were in conference.

At the same time a Chinese at Chungking denied as "laughable ghost stories" a Japanese broadcast saying that two Chinese generals had been killed in an air raid at Maiping, Central Hupeh province, Feb. 10, and that another was missing and a fourth executed.

Wolf Run Down In Snowmobile

BEAVERTON, Feb. 23. — A new method of hunting was employed near here yesterday when John Hodgson, of Beaverton, pursued and killed a wolf in a snowmobile on ice of Lake Simcoe.

The wolf was good at dodging, kept out of the way of the propeller-driven snowmobile until the pace began to tire the animal, and it was run over.

Toronto Rink Defeats Ray Best 12-9

TORONTO, Feb. 23 (CP) — The long undefeated string chalked up by Dan Kelly's Toronto Granites was ended at 10 today by Percy Skitch's Lindsay quartet in a third-round Seiberling Trophy match at the Ontario bonspiel. Skitch won 9-7 after an extra end.

Kelly had become the only undefeated skip in the bonspiel last night with his 10-5 victory over Harvey Chisholm's previously unbeaten Toronto Curling Club stanemen in a Birks-Ellis-Ryrie quarter-final. Chisholm climbed back into a tie with Kelly today with a 12-9 win over Ray Best of Peterborough in another Seiberling third-round match. Each has won 10, while losing once, to lead contenders for the grand aggregate.

The two may meet again if they continue winning through to the finals for the Royal York Trophy—most coveted award at the bonspiel.

SEIBERLING TROPHY

Third Round

Hamilton		Toronto
R. R. Tarlton..11	A. McTurk .. 9	
Toronto		Peterborough
M. H. Chisholm..12	A. P. Best ... 9	
Toronto		Lindsay
x-D. P. J. Kelly. 7	Percy Skitch. 9	

Quarter-Final.

Toronto.		Orangeville.
xO. T. Dudley 11	Dr. S. White 10	

NORTH AMERICAN LIFE

Quarter-Finals.

Toronto.		Toronto.
T. E. Hawkins 6	Col. Morris 10	
Sarnia.		Toronto.
Alex. Hayes 12	H. Sproule 13	

Semi-Finals.

Toronto.		Toronto.
R. H. Howard 7	Dr. C. Eaton 8	

CANADA DRY TROPHY.

Second Round

Oshawa.		Toronto.
W. Brownlee 0	B. Kennedy 12	

Third Round.

Toronto.		Midland.
H. F. McQuire 6	W. Mackenzie 11	
Agincourt.		Sarnia.
T. O. Loveless 6	A. Gardiner 14	

Fourth Round.

Bracebridge.		Toronto.
A. S. Bates 2	G. Barber 11	
Oshawa.		Penetanguishene.
F. R. Michael 13	G. Robinson 6	

x—Extra end.

Bottle Is Thrown From Automobile

While Sergt. John Thompson and Constable Archie Menzies were on patrol in a police cruiser car early this morning they noticed a taxi cab pulling away from the home of an individual who they have reason to suppose might be engaging in the sale of liquor on an illegal basis.

Accordingly the police decided to give a little closer attention to the taxi and its occupants. Following the other vehicle along Park street they saw something hurtle from the door of the automobile and discovered that it was a small bottle that still contained a small quantity of what was apparently liquor, although the top had been removed from the container.

As a result they arrested the passenger and he was charged before Magistrate O. A. Langley, K. C. in police court this morning with illegal possession of liquor.

Defended by W. J. Arthur Fair he pleaded not guilty and was remanded until next Thursday for trial. Neither side was ready to go ahead with the case this morning.

War 25 Years Ago

(By the Canadian Press.)

FEB. 23, 1915— French troops halted enemy advance in Alsace. Large bodies of German troops thrown into sector between Ypres and La Bassee. Berlin reported 60,000 Russians captured in retreat from East Prussia.

FIREMAN OVERCOME.

KEMPTVILLE — (CP). — Gordon Workman, a volunteer fireman, was overcome by smoke last night while battling a fire which destroyed the Central Garage with loss of about $16,000. Five automobiles, two tractors, and two snowplows were lost.

Liberal Convention

All Liberals and friends of the Liberal cause are hereby notified that a meeting will be held in the CANADIAN LEGION HALL, PETERBOROUGH, ON SATURDAY AFTERNOON, FEBRUARY 24, 1940, AT 2.15 O'CLOCK, for the transaction of general business, and to nominate a candidate to contest the riding of Peterborough West in the forthcoming Federal Elections, our former candidate, Mr. J. J. Duffus, having been appointed to the Senate of Canada. The voting will be done by 5 official delegates appointed from each polling subdivision.

HOWARD QUINN, President

JACOB LOW, Secretary.

"GOD SAVE THE KING"

OBITUARY

MRS. MARY RICHARDSON.

The death of Mrs. Mary Richardson, widow of William John Richardson, occurred at her residence at 483 McDonnel Street, on Thursday after a short illness.

Born in North Monaghan Township, she was a daughter of the late Mr. and Mrs. James Wright, and had lived all her life in and about Peterborough. She was a member of St. Paul's Presbyterian Church.

Mr. Richardson died in 1898. Surviving are one son, William J. Richardson of Peterborough and two daughters, Mrs. W. M. Palmer of Hamilton and Mrs. W. E. Curry of Peterborough.

The funeral will be held on Saturday afternoon at 2 30 o'clock from the residence of her son, William J. Richardson, 483 McDonnel Street, Rev. Dr. A. T. Barr of St. Paul's Presbyterian Church officiating. Interment will be at Little Lake Cemetery.

STANLEY JOSEPH DELORME

The funeral of Stanley Joseph Delorme who died Wednesday morning at St. Joseph's Hospital was held this morning from the Dufius' Funeral Parlors.

Mr. Delorme was a resident of Peterborough for twenty-two years. He came here from Montreal, and for more than twenty years was a faithful and respected employee of the De Laval Company. He was in his fifty-ninth year, and had been ill only a short time.

Mr. Delorme is survived by his wife who was Mary Louise Lagarde before her marriage, five daughters, Mrs. Harold Coulson, Mrs. Patrick Killen, Mrs. A. Parnell, Mrs. A. Fooley and Miss Rita Delorme and one son Arthur Delorme all of this city, and one sister in Montreal.

The pall bearers were four sons-in-law, P. Killen, A. Parnell, H. Coulson and Private A. Pooley, C.A.S.F., and A. Girard and W. Lanouette. Rev. Dr. J. V. Masterson was the celebrant of the requiem mass at St. Peter's Cathedral, and at its conclusion spoke of the late Mr. Delorme as a devout Catholic. Rev. Dr. Kelly recited the committal prayers at St. Peter's Cemetery.

Among those who attended the funeral was George A. Macdonald, shop superintendent of the De Laval Company.

WILLIAM JAMES CUNNINGTON

Death came this morning to William James Cunnington at his residence at 491 Bolivar street after an illness that lasted a considerable time. He was in his 76th year.

Born in Caledon, Ontario, he was a son of the late Mr. and Mrs. James Cunnington and came to Peterborough five years ago after residing for a number of years in Toronto. Mr. Cunnington had been a farmer and was later a teamster and machinist.

His wife, formerly Annie Gannon, died in 1930. Mr. Cunnington is survived by two daughters, Mrs. A. R. Scriver of Peterborough and Mrs. F. K. Eavans of Toronto; and one son, Albert H. Cunnington of Burnady, B.C.; also four sisters, Misses Mary, Annie and Bertha Cunnington, and Mrs. G. Snyder, all of Toronto; and one brother, Thomas H. Cunnington of Brampton.

The remains will rest at the Nisbett Funeral Home, 347 Charlotte street this evening and will proceed by motor on Saturday to Toronto where a funeral service will be held on Monday afternoon at the Myers-Elliott Funeral Home, 715 Dovercourt Road. Interment will be at Park Lawn Cemetery.

EPIDEMIC OF MEASLES.

ST. CATHARINES, Ont. — (CP). —All Health Department branches mobilized to-day to combat a rapidly spreading measles epidemic which has quarantined more than 400 city children and seriously reduced the school attendance.

Salvation Army Lays Plans For Big Drive

Complete organization plans ... the Salvation Army drive for funds were arranged Thursday at a noon day luncheon held in the Empress Hotel. The campaign will get under way on March 11th and wind up on March 15th and everything is in readiness to the last detail so that every officer knows exactly where he is going and what he has to do.

C. A. Salmonsen, vice chairman of the campaign was in charge and voiced appreciation for the work which has been done so far by the executive officers. He outlined the needs of the Salvation Army, and also covered in detail all the points that he figured would be of interest to the various committees.

The campaign objective is set at $10,000 and there will be another dinner meeting at the Empress Hotel on March 8th, at which time a prominent speaker will give the campaign address and the drive will be launched. Further check-up meetings will be held on March 12th and 15th and at the latter date it is anticipated that the objective will have been reached.

Following are the officers: Mayor Hamilton, Hon. chairman; Adjutant Buckley, campaign director; R. C. Braund, general chairman; C. A. Salmonsen, vice-chairman; Lt. Col. R. T. E. Hicks-Lyne, treasurer.

Gordon S. Matthews, chairman advance gifts committee; Fred Johnston, chairman industrial division; Mrs. Wand, chairman, women's division; H. L. Garner, chairman publicity committee; Charles Lacheur, chairman, list committee.

Chairmen of the various business divisions are J. K. Hughes, J. H. Jamison, Harold R. Scott, John Troke, Stanley Elliott, Alex Donnelly, Bert McLeod, G. A. Gillespie, Dr. J. J. Craig, Leo W. Copp, and Morley B. Shaver.

WILL YOUR CAR BE READY FOR EASTER?

Have it overhauled now and you will be able to enjoy Spring driving. Take a look at this 1938 Master Chev. Coach.

Foley & Wilson

Cor. McDonnel and Reid

SIR JAMES M. BARRIE'S DELIGHTFUL COMEDY

"Quality Street"

Sponsored by the P.C.V.S. Students' Council

IN THE COLLEGIATE AUDITORIUM

Thursday, Feb. 29 - Friday, Mar. 1

Reserved 50c, 35c, Rush 25c. Tickets from any Collegiate Student

Week-End Specials!

MEATS

Steak & Roast SALE

Choice Beef

ROUND and SIRLOIN and PORTERHOUSE

Steaks Roast lb. **21c**

Fresh Pork TENDERLOINS.. lb. **23c**

Fresh SPARERIBS.. **2** lb. **25c**

Choice NECK BONES **7** lb. **25c**

Fresh HAMBURG.. **2** lb. **25c**

Heinz "57" Varieties

SALE!

And Demonstration

MISS HILDA YOUNG, Food Economist of H. J. Heinz Co., will conduct a Demonstartion in our Store, THURSDAY, FRIDAY AND SATURDAY THIS WEEK. You are invited to attend.

The Approved Heinz STRAINED FOODS ..... **3** for **25c**

The New Heinz JUNIOR FOODS ..... **2** for **23c**

Heinz Tomato KETCHUP ..... 14-oz. Bil. **18c**

Heinz—Home Style **Soups 2** Med. Tins **27c**

A GIFT FOR BABY.

MOTHERS! Bring this advt. to our Store and receive FREE a Tin of Heinz Strained or Junior Foods for your Baby.

Mark here the Baby age ..... years.

Speedy Delivery — Phone 5715

PORTER S. WHITE CO.

346 CHARLOTTE ST.

London Traffic Speed 20 mph To Reduce Toll

LONDON, Feb. 23—(CP).—London has a "white" army to fight the menace of road deaths in the black-out—city traffic police who watch for offenders against the new after-dark speed limit of twenty miles an hour, established to reduce the mounting highway slaughter.

Patrol cars move through darkened streets at that speed and halt any motorist exceeding it. A red torch, held from the car window by a white-sleeved arm is the signal to stop and receive a "ticket." Maximum penalty for violation of the speed limit is £100 ($445). Bobbies in white coats patrol the streets on foot keeping similar watch.

The speed limit and a safety propaganda campaign with the slogan "Look Out in the Blackout" are part of the Government's effort to deal with the mounting death toll. Figures showing 1939 highway fatalities reached 8,270, an all-time high, led to clamor to action.

Safety officials, calculating road deaths are increasing at the rate of nearly 5,000 a year, blame the black-out for most of them. From the beginning of September, when lighting restrictions were imposed, until the end of December, 4,130 persons were killed in traffic accidents, compared with 2,491 for the same period of the previous year.

Total September fatalities were 1,130, but there was no breakdown of the total into daylight and black-out hours because no one then realized the seriousness of the situation. Blackout accidents took 564 lives in October, 674 in November and 395 in December.

No one anticipates complete solution of the problem because the nightly darkness, the main cause, must be maintained as a first-line protection against the larger danger of air attack. Also there must be traffic on the highways at all hours.

But authorities believe the speed limit, the safety campaign, the dim, modified street lighting permitted in December and the official mask for automobile headlights will help bring some reduction.

Troops Hot After Fakir Of Ipi

NEW DELHI, India, Feb. 23. — (CP). — Combat broke out on the troubled northwest frontier today as British military forces moved into that jagged land of ambuscade and adventure to clean out marauding tribesmen and perhaps to meet again their old and elusive foe, the Fakir of Ipi.

"Our casualties were light," said a military communique.

"The second of two columns encountered considerable opposition from tribesmen concealed in caves on either side of the Tangai Valley."

Aided by artillery and two companies of Gurkha Rifles (native troops); "we eventually seized the caves," it said.

The newest of nearly a century of campaigns to pacify the wild mountain men was linked here with rumors of possible Soviet Russian incursions through Afghanistan—and Great Britain intends to take no unnecessary chances.

Particularly designated for a cleanup is the Ahmadzai salient, flanking the vital Khyber Pass.

In that region, Mehr Dil and two other native leaders under the influence of the Fakir are reported to have strongholds from which they can launch looting raids into the Bannu and Johat districts of north Waziristan.

A Russian Ally.

The Fakir of Ipi, a giant figure with beard and hair dyed red when he goes into battle, is a champion of Islam. Religion is his generally accepted motive, but the British often have suspected him of heeding Russian influences. He is a good man with a rifle, a daring horseman, and a clever arranger of traps.

In addition to the usual raids and ambushes, he is blamed for planting crude bombs on army parade grounds, connecting telephone circuits with electric power lines, and poisoning wells.

By 1937, the Fakir and his men had so aroused the authorities that 33,000 soldiers and a force of bombing planes were put on his trail. The Fakir set up headquarters in a bomb-proof cave but when the hideaway was attacked with machine-guns it was discovered the Fakir had stolen away.

Want Less Tobacco?

TORONTO, Feb. 23 — (CP). — Hon. P. M. Dewan, Minister of Agriculture, told a delegation of Ontario tobacco growers to-day he might be willing to consider an announcement or letter to Ontario tobacco growers cautioning them against increased acreage this year. He would take the matter up with the Cabinet. Personally, Mr. Dewan said, he was hesitant about acreage control legislation.

"TIRED" ALL THE TIME

She felt miserable—draggy—low in vitality—lower in spirits. She hadn't thought of her kidneys, until a friend suggested Dodd's Kidney Pills. At once she took Dodd's. The "washed out" feeling was soon replaced by clear headed energy and restful sleep. Headache, backache, lassitude and other signs of faulty kidneys disappeared. 112

Dodd's Kidney Pills

Anson Bombers Being Assembled In Canada

The first of a shipment of Avro Anson twin-enginer bombers to be used to train R.C.A.F. pilots have arrived at the De-Havilland Aircraft plant in Toronto. A continuous stream of Ansons will arrive in Canada until there are more than 1,600 of these fast bombers for use in the commonwealth air training scheme. Nine flat cars were required to bring the crated planes to siding for unloading in Toronto where they will be assembled.

Boy 6 Takes Throne on Top of World In Oriental Pomp Of 14th Lama

NEW DELHI, Feb. 23.—(CP-Reuters)—Behind the great gold and jewel-studded gates of the Potala—most famed of all Tibetan palaces—the six-year-old Ling-Ergh La-Mu-Tan-Chu was enthroned today as the 14th Dalai Lama, spiritual and temporal ruler of the country at the top of the world.

The child, selected by the portents of heaven and taken from the humble dwelling of a Chinese peasant in Kokonor was born, it is said, at the exact moment on Dec. 17, 1933, when the 13th Dalai Lama drew his last breath.

The youthful lord of all the Lamas was conducted in pomp from his summer place near Lisha to the gleaming Potala, a distance of a little more than three miles. He was borne in a palanquin by carriers dressed in green and wearing red hats adorned with white plumes.

The chair was carried in the centre of a procession half a mile long of Lamas and officials garbed in brilliant colors and mounted on silk-caparisoned ponies. Before it went servitors in green tunics and blue trousers carrying platters of food and the garments for the enthronement ceremony. After them came men bearing streamlining pennants to ward off the spirits of evil.

Parents Come Behind

They were followed by Lamas of the Monastery of Potala in gold-spangled dress and officials and ministers. Behind the curtain-closed litter of the new Dalai Lama rode the regent, the "Hutukhu" or living Buddha, together with parents and two brothers of the child, followed by a host of Lamas from all the monasteries of Tibet, monks, tribesmen and townsmen who fell in behind as the procession passed.

Together they all mounted the hill amid the beating of gongs, the clashing of cymbals, the sonorous blasting of the long horns, and the wafting of incense from hundreds of braziers, toward the Potala, shining on its rock foundation in sunbathed white.

There where the huge gates soon enclosed those favored with entry, the child schooled for this moment since he was discovered several years ago, bowed low at the threshold of the ceremonial hall and chanted his part in the liturgy consecrating his reign. His tiny shaved head almost lost in his rich red cloak, the boy duly ascended the glittering throne of those whose continuing spirit has been re-embodied in his person.

Place in World Politics

The elevation of the new Dalai Lama was not merely an act of interest and concern to the Lamas and the tribes who inhabit the highest plateau on earth. It also holds its place in the tangled pattern of world politics. Because the new Dalai Lama is Chinese rather than Tibetan-born, and because the regent is regarded as ardently pro-Chinese, the new regime is expected to draw closer to the Chinese government than any of its recent predecessors.

This new order of things was symbolized by the presence of General Wu Ching-Hsin, official representative of the Chungking government.

British influence in Tibet—important because of the land's contiguity to India—has been exercised since the expedition of Sir Francis Younghusband in 1904 when relations between the two countries were established. Britain was represented at the ceremony outside the gates of the Potata by B. J. Gould, British agent in Sikkim, an adjacent British protectorate. Mr. Gould was received by the new Dala Lama yesterday.

Radio Delinquents Spoil Tweed Record

TWEED, Feb. 23.—(ENS).— This village has been earning the reputation of "Tweed the good" according to Chief of Police J. Clair Hayes. During the past seven weeks no police court has been held, while an arrest has not been made since November 27.

"I guess the cold weather has kept people indoors and they have had other things to think about," the Chief commented. However, the speel was broken on Thursday afternoon, when Magistrate Lloyd sat on the bench to hear a number of minor cases, including those of radio delinquents who have not secured licenses.

Wandering Lad Found

Four-year-old Willie Tufts caused some anxiety when he disappeared from his home. He was gone for some hours before he was missed as it was thought he had accompanied several men on a wood-cutting expedition. He was finally located about two miles from home on the Fuller road. It appears that a kindly motorist had picked the little fellow up, leaving him in charge of a nearby neighbor. He had crossed several fields and a section of swamp after leaving his home.

Harmony Boys On Western Front

This trio of members of Britain's Royal Air Force is trying out the power of music on the savage breasts across the way. The boys call themselves the "Grosvenor House Orchestra," Grosvenor House being the name of their dugout. It is also the name of a ritzy London hotel.

BRIDGENORTH

Choir And Teachers Are Given Dinner

BRIDGENORTH, Feb. 23—(ENS)—The choir and the teachers and officers of the Sunday School were given a Valentine dinner recently by the Women's Association of the United Church. After the dinner everyone joined in community singing, and then spent the remainder of a very pleasant evening playing crokinole and Chinese checkers.

The newly organized Young People's Society held a Valentine social. First there was a devotional service led by Miss Joyce Trumpour; then there were contests and games under the direction of Miss Jean Trumpour. Sandwiches, cakes and ice cream were served.

A sleighing party was given by Ralph Jopling and some of his friends to about twenty young peoplete. After th esleigh ride they went to the home of his mother, Mrs. James Jopling, where refreshments were served.

Miss Ina Robinson spent the week-end with her parents, Mr. and Mrs. W. J. Robinson.

Mr. and Mrs. W. A. Sidey with Mr. and Mrs. Franklin Sidey, visited Mr. William Buttar, Coldsprings, on Sunday.

We are pleased to see Mrs. R. Tedford out again after being confined to her home for several weeks through illness.

Miss Dorothy Wilkinson, Lindsay, visited several of her friends in the village on Sunday.

Five stitches were required to sew up a wound suffered by Ralph Heard when he received a bite near one eye from a police dog.

Mr. R. T. Pettersone spent several days in Hamilton this week.

Miss Olive Sidey has returned from visiting friends in Toronto and Welland.

70 Turks Die in Quakes Four Villages Razed

ISTANBUL, Feb. 23—(AP).—Four villages in the Kaisari region of Turkey were reported to-day to have been levelled by a series of continuing earth shocks with a loss of 70 lives and more than 50 persons injured.

Shocks were also felt at Ankara and Angana. The casualty toll was disclosed in an official announcement.

Eighteen quakes were felt in quick succession late yesterday in and around the town of Kaisari in Central Anatolia, Asiatic Turkey, and tremblors were reported continuing at noon to-day.

Tens of thousands of cattle were said to have perished in the devastation of the villages and in stampedes caused by the shocks.

Peasants became panic-stricken, fearing a repetition of the December disaster in which about 50,000 persons were killed by quakes, exposure and subsequent floods.

Many villagers in the Kaisari region were asleep when the quake wrecked their homes, pinning them in the debris.

Exceptional cold added to the plight of peasants who took refuge in open fields.

473 WHALES ARE CAUGHT

A flotilla of whalers returning recently to Vladivostok, Russia, reported it caught 473 whales in northern seas in the Far East in less than six months.

SKIN TROUBLE?

MISS DORIS WELLS SAYS:

"I suffered from skin blemishes . . . and having heard of Zam-Buk's great value for skin complaints, I applied it daily, in a short time these blemishes disappeared leaving my skin perfectly clear."

There is no need to endure the distress caused by disfiguring skin troubles when a few applications of quick-acting Zam-Buk will clear up these painful and embarrassing blemishes. Don't be a martyr to skin troubles when Zam-Buk's soothing herbal oils will do for you what they have done for countless others . . . Get Zam-Buk from your druggist today.

ZAM-BUK OINTMENT

Liberal Chiefs Pick Haig In S. Hastings

TORONTO, Feb. 23—Bart G. Sullivan, secretary of the National Liberal Committee for Ontario, last night issued a statement supporting the nomination of MacLean Haig in Hastings South.

Reports had been received, he said, that Harry Cory, defeated by Haig at the convention Wednesday, was advertising a meeting in Belleville today, describing himself as "the only King Liberal in the field."

"Inasmuch as Cory pledged his support to the nominee of the convention previous to the ballot being taken, and MacLean Haig, the other nominee, secured a substantial majority, he was declared the official Liberal candidate for that riding, and in view of his previous pledge the claims of Mr. Cory to represent the Liberal party cannot be taken seriously," said Mr. Sullivan.

At the convention Cory charged that "the Liberal machine" influenced the delegates to vote for Haig. He said the "machine" wanted a "yes-man" so it would be able to dictate "how the patronage would be handed out."

NO INTERFERENCE.

MONTREAL, Feb. 23 — (CP). — Achille Grondin, graying Ste. Methode villager, and his wife, Marie Louise Cloutier, will die on the scaffold here tomorrow for the murder of the 40-year-old woman's first husband. Ottawa officers said there would be no intervention.

1 OUT OF 3

Canadian mothers relieve misery of colds externally with VICKS VAPORUB

RUB IT ON — NO DOSING

More than 1,500,000 bicycles were made in Britain last year.

For instant ease from chest colds, ordinary sore throats, RUB ON MINARD'S GREAT CANADIAN RUBBING LINIMENT

MINARD'S KING OF PAIN LINIMENT

NO A RG UMENT!

The BEST BUYS in USED CARS bear this emblem

USED CARS & TRUCKS RENEWED R&G GUARANTEED ALL MAKES

'37 FORD V-8 — Smart, flowing lines. V-type 8-cylinder engine — still the world's most modern automobile engine. A great used car VALUE!

'38 FORD V-8 — Modern in style, V-8 engine, comfort. Offers outstanding performance with economy. For a really *good* car at used car prices, this can't be equalled!

R: RECONDITIONED! No argument! Ford Dealers are *best-trained* and *best-equipped* to recondition used cars! Ford Dealers are also established business men. They have a reputation of fair-dealing in used cars which they are very proud to maintain. The net result works entirely to your advantage — *R&G* cars are *dependable*. No argument about that!

G: GUARANTEED! No argument! Every *R&G* car carries a 2-day money-back guarantee and a 30-day 50/50 warranty against mechanical defects! That "money-back" clause means exactly what it says — "100% satisfaction or 100% refund"—and no argument. So—*R&G* used cars *have* to be good! You'll find one you like that looks like new—runs like new!

ONLY FORD DEALERS SELL R&G USED CARS!

'39 PLYMOUTH DELUXE SEDAN	'38 FORD DELUXE COUPE	'37 CHEVROLET COACH
'38 FORD COACH	'39 MERCURY SEDAN	'37 FORD DELUXE SEDAN
'37 LAFAYETTE COACH	'36 FORD DELUXE SEDAN	'35 FORD DELUXE SEDAN
'34 PLYMOUTH COACH	'34 CHEVROLET COACH	'29 PONTIAC COUPE

THESE CARS ARE SERVICED FOR WINTER DRIVING

TRUCK '35 FORD Pick-up	TRUCK '35 CHEVROLET Panel	TRUCK '35 FORD Panel

THIS IS A PARTIAL LIST OF OUR USED CARS AND TRUCKS — WHY NOT COME IN AND SEE US — WE HAVE A LARGE NUMBER OF CARS HERE.

HOOD & CUMMING MOTORS LTD.

George St. at King - - - - Phone 5832

Bud Weese's 910 High Score In City League

"Bud" Weese gave the hardwood pins another vicious pasting at Duffus Alleys last night when the City League rolled their weekly games.

With Gordon's teaming up for a 3785 total to win a 3 to 1 victory over the Duffus entry Bud smacked them off for a 910 score. In the other games Lock Works made Grafton's stretch to break even on points while Joe Dean's Capitols bested C.G.E. 3 to 1. Jay's caught Grant's in the slump and won three of the points.

Gordon's 3, Duffus 1.

Duffus:			
J. Marsden	211	234	171—616
F. Hickey	250	234	226—710
V. Fitzgerald	263	234	230—727
F. Scates	268	167	267—702
T. Curvin	242	155	183—580
	1234	1024	1077 3335
Gordon's:			
F. Martin	219	249	218—686
W. Martin	203	221	255—679
F. Wood	250	163	329—742
J. Playford	218	176	374—768
W. Weese	278	370	262—910
	1168	1179	1438 3785

Grafton's 2, Lock Works 2.

Lock Co.:			
F. McCormack	273	194	250—717
V. Detlor	168	178	235—581
T. Bagnall	221	189	198—606
C. Shepherdson	157	169	183—509
B. McCarroll	211	254	300—765
	1030	984	1166 3180
Grafton's:			
W. Firth	205	280	161—646
S. Adamson	241	150	166—557
W. Stanbury	238	256	213—707
N. Routley	176	275	249—700
G. Gimblett	168	215	276—659
	1028	1176	1065 3269

Capitol Grill 3, C.G.E. 1.

Capitols:			
B. Goodson	223	235	209—667
M. Anthony	161	159	295—615
T. Cupoli	213	156	182—551
M. O'Neil	180	246	201—627
L. Anthony	295	204	254—753
	1072	1000	1141 3213
C.G.E.:			
C. Low	188	162	123—473
R. Clyde	196	183	205—584
R. Clifford	161	339	282—782
W. Harris	204	248	243—695
T. Martin	184	193	193—570
	933	1125	1046 3104

Jay's 3, Grant's 1.

G. Walton	212	247	219—678
A. Mattucci	225	252	269—746
B. Tugby	192	195	204—591
E. White	229	163	151—543
G. Robertson	184	156	136—476
	1042	1013	979 3034
Grant's:			
H. Freeman	221	185	222—628
S. Trowbridge	228	129	166—523
H. Darling		220	175—395
W. Francis	221	179	235—635
W. Burford	190	137	211—538
C. Grant	136		—136
	996	850	1009 2855

Skiing history was made last Saturday when almost 200 rabid skiing enthusiasts took the Junior Special to Bethany for the Junior Jamboree. However, we won't dwell on the subject here as it was pretty well covered in The Examiner Monday evening and has now taken its place among our most cherished skiing week-ends. We would, however, like to express our sincere appreciation to those who by their co-operation contributed so extensively to the success of the event.

This week-end will be taken up with the remaining Club Championship events, the program being as follows:Saturday, Feb. 24 at Nassau, starting at 2.00 p.m.—1, Senior jumping; 2, Junior jumping; 3, Student jumping; 4, Junior cross country; 5, Student cross country.

Transportation to Nassau for all juniors will be provided leaving the Empress Hotel at 1.30 p.m. Saturday. Suggest that everybody meet there and drive out from there so that no one will be left behind.

February 25 at Bethany, first event at 11.00 a.m.—1, Senior downhill; 2, Student downhill; 3, Senior slalom; 4, Student slalom.

Watch the local press for announcement concerning the bus to Bethany. Indefinite at time of writing.

Attention All Junior Members

We have it straight from the owners of the tow that from now on, the tow will be free to all Junior members between the hours of two and three o'clock on Saturday afternoons from now on. That's right, we said FREE—oh! to be a junior.

Tow operate Wednesday afternoons now with the same rates applying as on Saturday afternoons.

Results of the "Better Names Contest" should be available for the next issue. Believe me, we've got some dandies.

Those literary contributions we asked for from our readers are pouring in at a great rate, so fast in fact that we think we'll have to make up a volume of short stories and essays on skiing. It will read something like this: "Blank-Blank." Thinks everybody. We apparently over-estimated the talents of our club members so will continue to burden you with our own line of chatter while the rest of you stick to your skiing. It wasn't a very good idea anyway.

C.A.S.A. competitors cards are available from Ross Thompson and it would be a good idea for anyone figuring on entering outside competition next year to get one for the club championships. Cost is only 25c and they are vital for your rating in outside meets.

How about a class "C" and "D" downhill for all those fellows who are not quite good enough for the senior downhill? Provided there are enough interested, this could be run off this week-end and all you have to do is get together and ask for it.

The Chalet at Bethany seems to get smaller every week-end and more of the gang are having to eat their lunch on the wood pile. Some of the spectators in their enthusiasm (and we appreciate it) for skiing forget that it gets pretty cold eating outside but we feel sure that they will co-operate with us when we ask them not to go in the chalet except when they want to buy something. Thanks very much. ED.

The Weather Doesn't Count

. . . when you fight colds with triple-action Dominion C.B.Q. Tablets. They fight infection internally, at the source of the trouble. Be sure to look for the traffic policeman on the little red box.

STOP

DOMINION C.B.Q. TABLETS

His Majesty Takes Keen Interest In Canadian Encampment In England

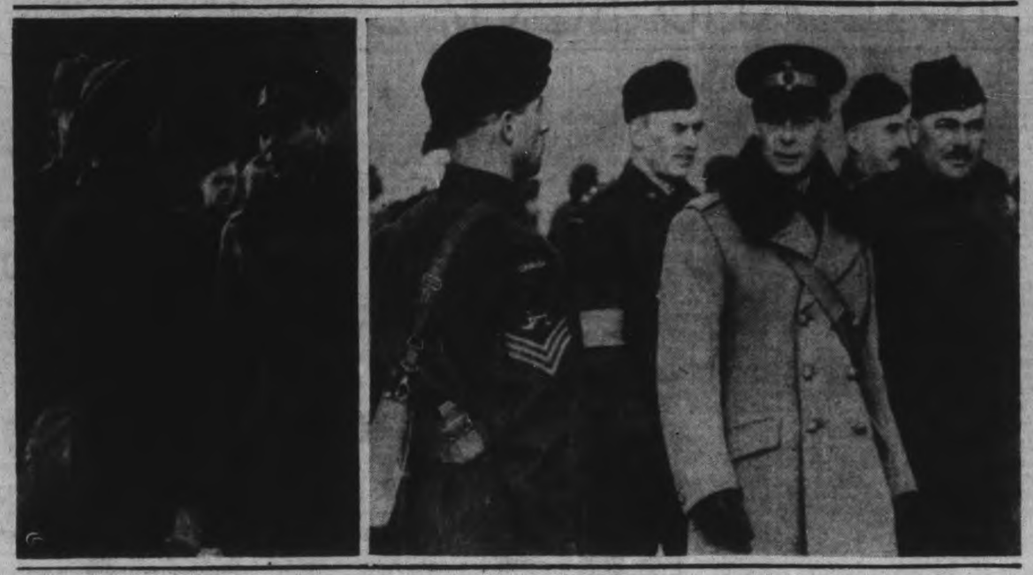

Paying his first visit to the camp of the Canadian troops now training in England, King George took a keen interest in every phase of the Canadians' camp. He spent several hours inspecting the troops, equipment and billets. His Majesty is shown, LEFT, chatting to a Canadian soldier during his inspection of the Dominion's troops. Accompanied by Major-General A. G. L. McNaughton, directly behind the King, His Majesty inspects the Canadian troops, RIGHT. This is one of the first pictures of Major-General McNaughton in regular battle dress.

McGill Opening Its Gym For "Assault"

MONTREAL, Feb. 23.—(CP).—McGill University's new gymnasium-armory will be opened for competition for the first time to-night when teams from McGill, University of Toronto, Queen's and Ontario Agricultural College will take part in the intercollegiate assault-at-arms.

With seven champions in their ranks, the Toronto competitors are favored to retain the title they have held the last four years. McGill, Queen's and O.A.C. each have one champion in their ranks.

Preliminary wrestling and boxing bouts are scheduled for to-night with finals in all events to be contested to-morrow night. The fencing competition, with Al Garcia of Toronto, on hand to defend his title, will be held to-morrow afternoon while the gymnastics will be staged to-morrow night.

W. Ramore of Toronto, 145-pound boxing champion last year, is back again this year but will fight in the 155-pound class. The only other boxing champion on the card is Tommy Hughes of McGill, defending the heavyweight crown.

Six wrestling champions will be seeking new titles. J. Carrere of O. A.C., 118 pounds, N. Mustard, Toronto, 125 pounds, and F. Dobson, Toronto, 135 pounds, will defend those titles, while the 155-pound champion, P. Malachowski, of Queen's, also is an entrant.

CURLING

By HERB MARTIN

We will hold our bonspiel to-morrow at the same old hour, 1.45 p.m. The price of admission will be the same and we hope to have a good crowd. The ice will be fast.

The Neill Trophy competition rolls merrily along. Fourteen games were played last night and fourteen more will be played this evening at 6.45 and 8.45.

The games were good and six were decided on the last rock. The Dr. Green-McWilliams; Giroux-Webster; White-Matthews; Erskine-J. Hamley; Braund-Pratten; and F. Green-Harvey games were the pick of the evening.

Looking over the draw the finals of the primary event might easily be an all "Green" affair. We qualify that statement with the word "might."

The ladies playing with irons at the Seigneory Club in Quebec lost their first game to Ottawa Rideau club by 2 shots.

Although Ray Best lost out in the Royal York yesterday, we have reason to believe he is still in the Sieberlin competition.

Confucious says "He who plays a short stone will never get a break."

Neill Troph Scores—6.45 P.M.

J. T. Braund 9. W. A. Pratten 7.
R. Payne 12, R. Downey 4.
G. Green 14, R. Edmunds 7.
M. Cruthers 14, G. Scriver 13.
F. Green 10, W. Harvey 8.
N. Hamley 12, D. Davis 4.
D. Grant 14. D. Charlton 6.

Neill Trophy—8.45 P.M.

Dr. Green 8, J. McWilliams 7.
R. Bacon 14, F. Batten 3.
C. Giroux 10, D. Webster 9.
E. H. Northey 10, D. Carr 8.
W White 9, G. Matthews 8.
G. Spence 14. D. Chaplin 7.
F. Erskine 8, I. Hamley 6.

Royals Beat Eagles

In a Southend Hockey League playoff game last night at the Sacred Heart rink, Royals copped a 4-2 win over the Eagles. McGregor scored three and Anderson one for the winners, as Smith and Berardi counted for the other squad. Leether, McGregor, Anderson and Harris were the pick of the Royals; while Smith, Berardi, LaPlante and Shea all stood out for Eagles. It was a neat tilt all the way with the winners having a 1-0 edge in the first frame and leading 2-0 going into the third. The teams:

Royals: Goal, Leether; defence, Lawson, McGregor; centre, Anderson; wings, Close, Harris; subs, White, Darrell, Blaby, Cooper.

Eagles: Goal, Shea; defence, Burns, Morrow; centre, Smith; wings, LaPlante, Berardi.

Referee—H. Collins.

King Edward Wins School Title By Defeating Prince of Wales 7-3

King Edward took a 7-3 victory over Prince of Wales yesterday afternoon in the Brock St. rink to win the School Hockey League championship for 1940. It was the second of a home-and-home playoff series, the squads previously tying. A big crowd of school kids made a lot of noise in the lively tussle.

Play was pretty fair and good at times, open enough but marked by close checking the first two frames. The winners showed a bit more scoring punch, especially in the third to earn the nod. Play was held up for a time late in the game when Goalie Dorsett of Prince of Wales received an accidental cut on the face and had to retire in favor of Plunkett.

It was 1-0 in the first for the K.E. crew and 3-2 for Coach Crawford's crowd going into the third. The Wales' lads never quit trying throughout. Harris tallied in the first while Byers and Woodcock scored for King Edward in the hard-fought second. Maudsley counted both markers for the Princes in the middle chukker. In the up-and-down third stanza, Anderson and Close got one each for the winners and Harris twice bulged the hemp, while Maudsley got the Prince of Wales' goal. The teams:

King Edward: Goal, Welch; defence, Anderson and Dugan; centre, Foster; wings, Close and Harris; subs, Woodcock, Byers, Langton and Estlick.

Prince of Wales: Goal, Dorsett; defence, Maudsley and Beatty; centre, Pammett; wings, Hill and Murduff; subs, Plunkett, Darling and McDougall.

Referee, Max Williamson.

Outsider Wins Santa Anita Derby

LOS ANGELES, Feb. 23.—(AP).—California finally got a winner under the wire in one of its super-special horse races but interest turned to-day on the next stake offered at Santa Anita park—the $10,000 added San Antonio handicap, last major event before the running of the $100,000 Santa Anita handicap.

The $50,000 added Santa Anita Derby pot fel lto a long shot, Sweepida, in an upset yesterday that left the home state supporters happy—and a little dazed by it all.

The 3-year-old, bred by H. C. Hill on his modest ranch near Stockton, Calif., flashed a winner from wire to wire in the mile and one-eighth derby that netted the owner $43,850.

Maryland-bred ,California-owned Royal Crusader, of Walter Hoffman of nearby Ventura, finished second; Weigh Anchor, bred in New York and owned by a New Yorker, William Ziegler, Jr., ran third, while Charles S. Howard's Mioland, an Oregon colt, was fourth.

The big tote board at the finish line showed only $2,072 of the $176,424 wagered on the race was on the winner's nose. Sweepida paid $68.60 to win.

Kelly, Staneman Undefeated; Win 10 Straight

TORONTO, Feb. 23 — (CP). — Two days play remain in Ontario's annual bonspiel, but only one of 124 competing rinks has weathered the storm of the first four days of competition. D. P. J. Kelly and his Toronto Granite club rink boast the lone perfect record in the curling classic.

Kelly and his stanemen eliminated their only rivals with spotless records last night, when they turned back the threat of H. H. Chisholm's Toronto Curling Club quartet, 10-5. It was a quarter-final match in the Birks - Ellis - Ryrie event which brought the unbeaten fours together. Both previously had scored nine straight victories.

Other skips to lead their rinks into the semi-finals in this competition were Percy Skitch of Lindsay, C. R. Redfern of Toronto and Stan Sarjeant of Orillia.

Play for the Royal York trophy, most prized award at the bonspiel, reduced the field to eight. Winning skips were Kelly, Chisholm, P. Gilbert of Chatham, A. R. Tarlton of Hamilton, D. H. Storms of Toronto, W. H. Keller of Midland, O. T. Dudley of Toronto, and H. A. Dickson of Toronto.

Five Into Quarter Finals

Five quartets achieved quarter-final brackets in the Seiberling event. They were piloted by T. S. Graham of Toronto, G. Campbell of Hamilton, Dr. S. T. White of Orangeville, Andy Grant of Toronto and O. T. Dudley of Toronto.

Three rinks, skipped by Frank White of Bala, Col. W. O. Morris of Toronto, and A. E. Stephenson of New Liskeard, reached semi-final berths in the Seagram Trophy race. White defeated Dr. J. A. Mackenzie of Milwaukee, 10-7. Mackenzie was the only United States skip to reach quarter-finals in any event.

In the North American Life, two quarter-finals were played. Wining skips were Dr. C. L. Eaton and R. H. Howard of Toronto.

Peterboro Schools Education Tour
TO TORONTO
SATURDAY, MARCH 2
Via
Canadian National Railways

Lv. PETERBORO ..... 8.30 A.M.
RETURNING
Lv. TORONTO ..... 4.30 P.M. March 2nd
Round Trip Fare—Adults $2.15, Children $1.30

Includes Rail Fare, Lunch, Round Trip Transfer Union Station to Museum

Pupils Under Supervision At All Times T73

CANADIAN NATIONAL

Full Information from Agents

National Conservative Rally

Committee Rooms, George St.

Saturday, February 24

8 O'CLOCK

In the Interests of Gordon K. Fraser

Speakers: John A. Bradshaw, D. O. Lavis, and the candidate. Music by the Aloha Serenaders, conducted by Mrs. Helen Ludbrook Galvin.

Chairman, John Sedgewick

The Conservative Victory Committee

Junior Squads To Dish Up Hot Action Here

Plenty of hot action is anticipated tonight at the Brock St. rink when Oshawa Bees and the Peterborough Colts tangle in their O.H.A. junior "B" group playoff game. There is keen rivalry between these clubs and both play a rugged, bashing style of hockey. In their last clash in the Motor City, fights threatened throughout, one occurring in the third period and a free-for-all between the players breaking loose right after the final bell. The Colts are ready to battle the Bees here tonight and the husky Oshawa players won't back up, so a lot of action is likely.

This is the fourth game of their three-in-five group finals, the Bees having won two. It is up to the young Petes tonight to win or drop out of further competition. The Weir gang believe they can even up the series again here and force a fifth game. The winners will meet Kingston in the first round of the provincial playdowns. A big crowd is expected to view tonight's lively junior battle.

Very Finest Quality

"SALADA" TEA

Kawartha Kids Klub To Entertain Mothers

LAKEFIELD, Feb. 23—(ENS).—Twelve members of the Kawartha Kids Klub, Lakefield, were present at the regular meeting held at the home of Bernice and Hazel Slater and answered the roll call with color schemes and themes for various type of parties. Many were the suggestions given for Valentine, Easter, birthday and St. Patrick parties.

Plans are being made for an afternoon tea on March 4 at the home of Miss Margaret Sanderson, to which the mothers of the members will be invited, also the Junior Institute and each member will also invite one other guest. This event will mark the closing of the project, "The Club Girl Entertains."

The girls were told the correct way to enter a restaurant while in the company of a gentleman and the proper etiquette when at the table.

Hilda Northey and Bernice Slater demonstrated the packing of a week-end bag. The girls also practiced writing invitations. Dainty refreshments were served by the hostesses assisted by Miss Edna Higgins.

February Furniture Sale Ends Saturday

CORRAL THESE AND OTHER BARGAINS DURING THIS LAST BIG ROUND-UP OF REALLY FINE QUALITY FURNITURE.

Never before have we had as large a selection of lovely Living Room Furniture. Don't miss these.

3 Piece Bed Chesterfield Suite

This is the suite for those that would like an extra bed when wanted. Modern chesterfield sofa opens to comfortable double bed. Suite is comprised of Chesterfield bed and one arm chair, covered in allover mahogany velour. One matching club chair in green velour. Carved show wood over arms. Be sure and see this suite. February Sale Price. 3-piece complete **98.00**

SPECIAL 2-PIECE
CHESTERFIELD SUITE

Chesterfield sofa and bunny chair. Covered in quality repp with show wood facings. An attractive and serviceable suite for the smaller room. February Sale Price **54.50**

AN IMPRESSIVE
3 PCE. SUITE

In figured acetate velour. The quality construction and high-grade material used in its construction assure you years of service. Smart serpentine front with carved base and arm trim, beautifully patterned upholstery in wine shade with one chair in green. This luxurious quality suite is exceptional value at $149. Feb. Sale Price.. **$119**

9 Pce. DINING ROOM SUITE

Regular Price 149.00

This quality solid oak suite made by McClagan. High lighted in two-tone finish, full size square extension table with folding leaf, buffet, China cabinet. All smartly designed with fine rout work, 6 leather seated dining chairs. A beautiful suite. Feb. Sale. Price **$119**

MODERN WATERFALL WALNUT FINISH
Dining Room Suite

Credeza style buffet and China cabinet, extension folding leaf table and 4 upholstered seat dining chairs. Complete **98.00**

6-PIECE MODERN
BREAKFAST SUITE

Roomy buffet with China cupboard, refrectory style table, 4 sturdy continuous post chairs. Finish natural shaded brown, trim red. Feb. Sale Price **39.00**

Bedroom Furniture

	Feb. Sale Price
4 PIECE BEDROOM SUITE — Eighteenth century — Dresser, Vanity, Bed, Chest, Solid and 5-ply Grotch Walnut. Walnut relief work. Centre guides, waxed drawer interiors. Reg. price 147.50.	99.50
MODERN WATERFALL SUITE — Newest triple wing mirrors. 5-ply walnut. Reg. price 129.00.	99.50
4 PIECE SUITE — Waterfall design. Dresser, Vanity, Chest, Bed. Reg. Price 79.50.	59.95
4 PIECE SUITE — Vanity, Bench, Bed, Chest, modern Circular Mirrors. Reg. price 52.95.	39.95

Miscellaneous

	Feb. Sale Price
DROP BACK COUCHES — At the lowest prices we have ever offered. Complete with covering and pair of cushions. Reg. price 13.95 to 15.50.	10.95

EXTRA SPECIAL!
FULL PANEL MODERN BED

With high riser, sagless spring, genuine innerspring mattress of 180 coils. All sizes. Guaranteed. Regular price 31.95. February Sale. All complete **22.95**

Floor Coverings and Bedding at Special Prices

Budget Terms Available Goods Will Be Stored Free Till Required

FOR BETTER VALUES

CHERNEY BROS.

HOME FURNISHERS

178-180 HUNTER ST. PHONE 8392

PERSONAL AND SOCIAL

Word was received today of the sudden death of Mrs. Simon Koebel, Waterloo, Ontario. She is the mother of Mrs. L. P. McGillen, 218 Carlisle Avenue, and a sister of Mrs. W. D. Thomas, 271 Thomas street, Peterborough.

✧ ✧ ✧

A "Black-out Bridge" has been planned for Monday night, February 26, by the Junior Business and Professional Women's Club, of which Miss Margaret Lytle is president. The committee in charge of arrangements includes Miss June Best, Miss Mary McKercher and Miss Marguerite Royea. The bridge will be held in the George Street Club Rooms.

✧ ✧ ✧

Happy Hour Club members of the Y.W.C.A. entertained their friends at a sleigh-ride Wednesday evening. After sleighing along the Chemong Road the party returned to the Recreation Room for dancing, and a lunch of doughnuts and coffee.

✧ ✧ ✧

At the Ontario Women's Liberal Association executive meeting, to be held in the King Edward Hotel Saturday, out-of-town members expected to attend will include Mrs. C. R. Widdifield of Stratford, president, Mrs. C. R. Banks of Peterborough, Mrs. Fraser Aylesworth of Madoc.

✧ ✧ ✧

Mrs. G. A. Spicer will be guest-speaker Monday afternoon at a special Founder's Day program of the Prince of Wales Home and School Association. Tea will be served at the close, and a birthday cake will centre the table in honor of the anniversary of the association.

✧ ✧ ✧

Mr. James Ross of Codrington is visiting his daughter, Miss Nellie Ross of 627 Water street.

✧ ✧ ✧

Mary Elizabeth, small daughter of Mr. and Mrs. Henry O'Rourke, and Diane Fletcher, daughter of Mr. and Mrs. Malcolm Fletcher, Weller street, are both one year old today.

✧ ✧ ✧

Mr. and Mrs. C. A. Salmonsen will celebrate the 25th anniversary of their wedding on Monday, February 26.

✧ ✧ ✧

Mrs. T. N. Greer is leaving today for Florida, where she will spend several weeks.

✧ ✧ ✧

Constable George Ringer of the R.C.M.P., has returned to Regina after visiting for a short time with his mother, Mrs. A. A. Ringer, Sherbrooke street

✧ ✧ ✧

The constitution of the Friday Night Supper Club will be the subject of a Discussion Group led by Miss Christine Gardiner, Girls' Work secretary, at a meeting of the Friday Night Supper Club tonight in the Y.W.C.A.

✧ ✧ ✧

Mr. and Mrs. Edward Halloran of Toronto, are spending several days with their son-in-law and daughter, Mr. and Mrs. W. J. Arthur Fair.

✧ ✧ ✧

Mrs. J. Jay was apointed to succeed Miss Ida Whimsett as president of All Saints' Bowling Club during the election of officers for 1940. Other officers are: Mrs. Harry Collingwood, vice-president; Mrs. Walter Hughes, secretary-treasurer; Miss Wimsett and Mrs Collingwood visiting conveners; Mrs. Annie Williams, Mrs. Ellis, Miss L. Elliotson, telephone conveners; Mrs. J. Hetherington, social convener.

✧ ✧ ✧

SPRING HARMONY

By ALICE ALDEN

IT'S POSSIBLE to assemble a complete spring outfit on your lunch hour and be assured of everything in harmony from head to toe. A number of designers of hats, suits, gloves, bags and shoes simply got together on their colors and even styles to put out such chic ensembles as that shown today. A misty pink and bright yellow are two choices no lovelier than a clear red and vivid blue. The suit is three-piece in a fine herringbone weaves, the bag deep and divided, and the beret scalloped all over. High-cut shoes are a darker but blending tone, and gloves the simple slip-ons every woman likes for street and travel. A last bit of good news is that there's makeup toned for all of the colors featured.

Central School Association Executive Is Entertained

Members of the 1938-1939 executive of Central Home and School Association were hospitably entertained by Mrs. L. Callander at her new home on Cambridge street this week. The evening was in the form of a reunion, and was spent in games and music. Mrs. N. Stanger was pleasantly surprised when she was made the recipient of a beautiful purse in recognition of the worthwhile services she has at all times rendered to the Association. Mrs. Stanger has moved to another section of the city and is not now in the Central school area. Mrs. J. H. Quirt, the president in the 1938-39 class, gracefully made the presentation.

Dainty refreshments were served by the hostess.

Checks Are Chic

When it comes to smart sportswear for spring, look for checks. They're "musts" for chic. Their colorings are a change from the usual combinations, the general effect of many of the mixtures being on the dull side with tan or oxford predominant or wine combined with navy, etc.

The beauty of these check sports costumes is that they fit into both town and country life. Lightweight smooth woollens with medium size pattern and dull tones are good tailored town dress and suit types, while heavier weight ones and large patterns are smart in topcoats and jackets.

Just to show you how varied is the check group that emerges from early showings, consider the dress with matching jacket with youthful pique collar, the swagger back topcoat, the jacket suits with jackets brief or almost wristlength with big pockets, the jackets that go over solid colod skirts or dresses.

Milk Mends China

Milk will mend broken china so that you can use it every day and wash it. Tie the broken part with string and put it into cold milk, allow it to come slowly to the boil, and let it boil for two hours. Take it out and leave it to cool and set for twenty-four hours. Then untie the string and put the china into everyday use again. It is an especially satisfactory "mend" because washing the china in hot water tends to harden the joint still more.

Keeps Cheese Fresh

Cheese will keep fresh by the following method: Dissolve 1 tablespoonful of common salt in 1 pint of cold water. Take a clean square of white linen, dip it in the salt solution, and wrap the cheese in the damp cloth, taking care that the cheese is covered all over and that the air cannot penetrate. This will keep the cheese fresh for a month at least even if kept in a warm place. See that the cloth is always damp. When it dries, dip it in the solution again, wring out, and re-wrap the cheese.

Do You Know?

When damping clothes before ironing you will save time and distribute the water more evenly if you punch five or six holes in the cap of an ordinary screw-top sauce bottle. This makes a fine sprinkler.

✧ ✧ ✧

Soft cheese is difficult to grate. Try putting it through the potato ricer when you need it for au gratins or biscuits, etc.

✧ ✧ ✧

Dry celery leaves in a pan in the oven. Crumble and store in a covered glass jar until needed for flavoring dressings, soups and stews, and to combine with other salad herbs.

We Noticed

....Pretty Parisienne pouts are not to be blacked out if French fashion experts have anything to do with it.

✧ ✧ ✧

....It's called "Night Red". There is no indication yet, however, whether or not it infringes the blackout regulations.

✧ ✧ ✧

....They have won round number one against the morbid blue lights of the Paris blackout by producing a new lipstick that stays the same color no matter whether the wearer is in the dark or the bright lights.

Lifeless Hair Responds To Brushing

Dry, hard-to-manage, lifeless-looking hair will respond favorably to brushing, tonic treatments and hot oil shampoos.

Necessary equipment includes a good hairbrush with long, flexible bristles, a bottle of tonic for dry hair, olive oil, a wave-set preparation and a good shampoo.

At night, brush hair and scalp for two minutes. Part hair in sections, saturate a little cotton pad with the tonic and moisten every inch of scalp. Now rest elbows on a low table, place head in hands and manipulate scalp until the tonic is absorbed and scalp is quite dry. Brush again, and brush vigorously, using upward and outward strokes.

Afterward, moisten ends of hair slightly. Brush cushions of forefinger and thumb across a bit of the wave-set or dampen with brilliantine will keep the ends from having a dry and brittle apearance.

Repeat the treatment three nights a week for two months, brushing hair and scalp but omitting tonic the remaining four nights of each week.

Have or give yourself a hot oil shampoo not oftener than once every ten days. Simply massage warm olive oil into scalp, wrap a clean towel around your head and leave the oil on for at least two hours. Shampoo in the regular manner, brushing afterward and putting a drop of brilliantine or wave-set on ends before rolling them up to dry.

Must Be Yourself To Develop Personality

A really smart woman never is a carbon copy. She doesn't try to look or act like anyone except herself. She doesn't copy a movie star's coiffure unless it happens to be as becoming to her as to the movie star. She doesn't adapt the mannerisms of others. She doesn't change her accent every time she happens to spend more than three weeks in a different section of the country.

In other words, she is a person. And she would rather dramatize the person she is than try to imitate someone else.

If she is more-than-average in height, you never catch her wearing platform soles—no matter how much platform shoes are touted. If purplish makeup isn't flattering, she skips purplish makeup—regardless of who wears it or who says it is the newest thing.

Her Wardrobe

She is ever mindful of the background against which she lives, as well as of her own coloring, figure and type. If she is a business woman, there are more simple, suitable day dresses than frilly afternoon frocks in her wardrobe. If her home is informally furnished and its surroundings slightly rustic, she buys, for leisure hours, streamlined housecoats and smart lounging pajamas rather than trailing chiffon tea gowns or elaborately embroidered robes.

She never over-works the latest slang expression. She knows half a dozen synonyms for such words as swell, cute, amusing.

Her political, economic and social views are based on sounder reasons than "My husband things" or "John says."

She can figure things out for herself. And she does.

Men's Sketch Club Presents Results of Year's Activity

Peterborough Men's Sketch Club has arranged its annual exhibit on the top floor of the Richard Hall store, and Thursday evening found a large number of visitors, many of whom have been following the progress of the amateur artists for several years. Under the rules of the society members most submit new work for each annual exhibition, and it has been interesting to note the improvement each year.

The exhibitors this year are: Adrian MacDonald, H. Steggles, J. E. R. Munro, C. S. Browne, Stan. Harris, Fred Ford, Joe Tattersall, Hugh Robertson, Jack Hamar, W. C. English, C. H. Saunders, A. B. Burrows, D. G. H. Melton and A. Kelly. Those exhibiting for the first time are Mr. Melton and Mr. English.

Adrian MacDonald formerly of the Normal School staff, but now in Toronto, maintains his connection with the Peterborough Club, and this year has a number of portraits. Mr. MacDonald was present for the opening of the exhibit.

There are no rules regarding the materials used, but most of the work is done in oils. As might be expected this district has been carefully covered by the artists in search of suitable and appealing subjects on which to work, and many of them are readily identified and appreciated on that account. There is also indication of travel farther afield toward the coast of Maine.

C. S. Browne, president of the Sketch Club received the guests last evening, and tea was served during the evening; Mrs. C. S. Browne being in charge of arrangements. The exhibit continue until the end of the week.

Branch Notes

CHRIST CHURCH BRANCH.

OMEMEE, Feb. 23 (ENS).—Christ Church A.Y.P.A. held a literary eevning on Monday in the basement of the church. The president, G. Stephenson, was in the chair and after business discussion the meeting was turned over to the literary convener, H. Hill, who had prepared an interesting program.

The Stars Say . . .

By GENEVIEVE KEMBLE

For Saturday, February 24

According to an impressive array of planetary aspects, this should be a lively and stirring day, even to the point of being devastating and disintegrating, unless there is much sagacity and judicious handling of sudden and imperative situations that may arise. Complete upheaval is possible in the launching of major projects, which have every promise of success. Elements of duplicity call for wisdom and tact rather than hasty speech or quarrels. Sign papers cautiously.

Those whose birthday it is may have a year of revolutionary change and surprising success and satisfaction if they manage with tact, policy and restraint of ongue and pen. Bad temper and impetuosity make no headway, and carelessness with signatures may be hazardous. Duplicity menaces. But when such perils are wisely managed there should be good results and perhaps thrilling adventure and romance.

A child born on this day may have great capacity for success, being intuitive, original and creative in novel directions. But it may suffer from its own unguarded tongue ar temper.

Lakefield

Mrs. Harold Black of Brantford was a week-end guest of Mr. and Mrs. Wellie Dunford at Cedar Hedge Farm, Douro.

Mrs. Alfred Dunford was the winner of the ladies' first prize at the card party in the Orange Hall on Wednesday evening. Miss Eva Higgins, playing as a man, carried off the gent's first prize, while the consolation prize went to Mrs. S. Hull

PREFER OLD HANDS

HALIFAX—(CP)—It's a tough job for Nova Scotians who haven't been to sea to get work on ships. Police dispersed a crowd of youths storming the local mercantile marine office. They were refused berths because of inexperience.

AUSSIES MAKING COTTON

KILKENNY, Australia—(CP)—The first cotton mill in South Australia is expected to be in full operation by the end of March. English operators will arrive this month to form the nucleus of a staff of several hundred.

NEW SPRING DRESSES

Just arrived. These bright Spring Prints and Plain Crepes and Sheers in colors of Blue, Haze, Pink Mist, Wine, Green, Navy and Black.

We specialize in Half Size Dresses for the larger figure. Sizes 16½ to 46½. Regular sizes 13 to 44. Specially priced for week-end selling.

4.98, 6.98 to 14.95

ROBT. FAIR & CO. LTD.

BOOKS - GIFTS - CARDS

Hitler Speaks. RAUSCHNING JUST OUT! Unfolds the Secrets of the Nazi ring including Hitler 3.50

BOOK ENDS! Solid Brass 50c to 1.25 pair

Lovely Gifts or Bridge Prizes

Our Gift Selection is Moderately Priced

We wrap gifts free of charge

Join Our Lending Library

Greeting Cards Gift Wrappings

We have a full line of Dennison's Crepe Paper, Labels, Tags, Party Books, etc.

DEYELL'S BOOK STORE

159 Hunter St.—Just Off George Phone 9641

Haboco

5 STORES Free Delivery

SATURDAY-MONDAY OUTSTANDING VALUES

FRESH PORK lb. Shoulders Hock Off 15c

DELACATIZED lb. Steaks 29c No bone-No waste-No fat

ROUND STEAK lb. 22c

SIRLOIN PORTERHOUSE lb. 23c

BREAKFAST Sliced Bacon lb. 25c

CHOICE LEAN lb. Pork Chops 23c

CHOICE AYLMER PEAS 3 Tins 29c

GOLDEN BANTAM Corn 3 Tins 29c

FRESH TASTY Fig Bars lb. 17c

Special Deal! 2 BARS LIFEBUOY SOAP 9c With Purchase of Large RINSO 24c

CREAMERY Butter 2 lb. 57c

HEINZ TOMATO Lge. Btl. Ketchup 16c

BLUE RIBBON TEA ½ lb. 31c

C.O.D. Phone Orders Given Prompt Attention

RHEUMATIC PAINS?

GIN PILLS help to tone up clogged kidneys and eliminate pain-causing excess acids. In the United States ask for "GINO PILLS".

GIN PILLS FOR THE KIDNEYS

2 sizes in Canada and the U.S.—Regular and new, large Economy size. 292

dresses, like undies, absorb perspiration odour

Save money—avoid offending—Lux your dresses often! Lux removes perspiration odour *completely*. Luxed dresses are *really* fresh! No harmful alkali in Lux to fade colours, shrink woollens! Safe in water, safe in Lux.

a little goes so far—it's THRIFTY

LUX

McBRIDE & FRANKS GREATEST FURNITURE VALUES CONTINUE OUR ENTIRE STOCK REDUCED

Check These Amazing Buys

BEDROOM SUITE 4-Piece Modern Suite, solid Birch, Walnut finish. Vanity with round Venetian Mirrors. Chest of Drawers, Bed and Bench, upholstered in Silk $39

ODD DRESSERS All marked down for this Sale. Selling regular up to $55, and Clearing from 12.50 to 32.50

8-PIECE ENSEMBLE 3-Piece Chesterfield Suite, Regular $79.00; Coffee Table, solid walnut 7.50; End Table, solid walnut 2.95; Cushion 1.95; Bridge Lamp and Shade 4.95; $96.35; Special, $59.50

English "Felted" RUGS In size 6 ft. by 9 ft. EXTRA SPECIAL 2.75 EACH

DRAPES CURTAINS And Our Entire Stock of LAMPS ALL REDUCED TO 20% Off

HERE'S REAL VALUE!

CHESTERFIELD SUITE – Three pieces, upholstered in good wearing tapestry. Wine shade. Guaranteed value. Special 49.75

CHESTERFIELD SUITE – Three pieces, two pieces covered all over in dusty roll velour. One chair in blue velour. Regular 98.00. Special 74.50

CHESTERFIELD SUITE – Three pieces, two pieces covered in rust English tapestry. Lazy boy chair covered in green. Reg. 139.50. Special 98.00

DINING ROOM SUITE – In solid birch and walnut finish.. 9 pieces. Buffet, China cabinet, table and six chairs. Slip seats covered in blue leather. Reg. 89.50. Special 73.50

DINING ROOM SUITE – In combination walnut, modern design, consisting of buffet (full size), china cabinet, modern table and six ladder back chairs, leather covered. Special $109

DINETTE SET – One six-piece, buffet, table and four chairs in natural maple, trimmed in brown. Special 25.00

DINETTE SET – Six pieces, high buffet, refrectory table, four chairs in natural, trimmed with green. Reg. 48.50. Special 37.50

STUDIO COUCH – One drop back davenport, covered in good wine, English repp. Special 17.50

Use Our Easy Payment Plan–12 Months To Pay

All Goods Stored Until Wanted

McBride & Franks

George St. North Phone 5974

WOMEN'S WORK AND INTERESTS

It's A Grimy Job But She Likes It

By MURIEL ADAMS
(Canadian Press Staff Writer.)

OTTAWA, Feb. 23 — (CP). — Seventeen-year-old Eleanore Kipp, tall, blonde, and with a yen for mechanics and flying, is the first woman to roll up her sleeves and get to work as a mechanic in the engineering room of a Canadian airport, according to officials of the Canadian Flying Clubs' Association.

Now she is doing it every day out at Uplands Airport near here, getting her hands as grimy as any other mechanic, her clothes just as dirty and altogether having a whale of a time.

With four young men about her own age, Eleanore is serving her apprenticeship as an air engineer. She spends her time servicing engines, checking individual parts, patching framework and tuning up planes for the eight provisional pilot officers of the Royal Canadian Air Force and civilian pilots who are being trained at the Air Field by Flying School instructors.

With Eleanore, dancing comes next after messing around with airplane engines. And one other thing she is particularly fussy about is the "e" on the end of her first name, it's just one of those things, she explained.

Miss Kipp is the daughter of a well-known Ottawa newspaperman and her family used to live in Winnipeg. When she left school last October nothing interested her much except airplane. She found her way to Uplands, and joined forces with the engineer-aspiring mechanics. It means getting up early to drive the 20 miles or so to the airport on time, but ever since the first of the year she has been on the job.

So far there is no pay in it for her but in a few weeks she hopes to get on the payroll, and in another two years she will be able to apply for her engineer's licence. By that time also she hopes to be applying for a flying license too.

Dresses For Part.

At the field Eleanore sports black slacks, a black crew-neck sweater and heavy moccasins. She rolls her sleeves up in down-to-business fashion just as the other engine tinkerers do. "Most of the time I look pretty dirty," she said, wiping a grimy hand on a piece of waste. "But it doesn't matter to me as long as I have an engine to fiddle around with and the boys wouldn't care if I dressed like an Eskimo."

At first her youthful male colleagues looked a little disdainfully on a girl messing around engines. Now, however, they have become used to it. One of them termed her a "pretty good guy," which means she "belongs" out there at wind-swept Uplands.

"I take my turn with the others, splicing skis, tuning up engines, taking them apart and cleaning them, patching holes in the airplane frames, sweeping and keeping the shop clean, and al lsorts of odds and ends that turn up in a day's work," she said.

Eleanore's hands are her biggest worry. She's still pretty feminine and spends plenty of time getting her fingernails back into shape for special occasions.

Fashion's Newest Color Sensation

It's hot off the fire—fashion's big news in costume stimulants, no soft, gentle tone, but good hot pink. Flash it with dead black for the June-in-January mood. A leading hand stylist creates a polish in the same warm tone, to bring the tropics to your fingertips. Lipstick also comes to match, solving that color problem to perfection. You can really go to town on costume and cosmetic accents, when they are all in perfect accord.

DOROTHY DIX

Happiness In Marriage Depends As Much On The Type Of Job The Man Has, And If He Likes It, As It Does On His Personal Difficiencies.

When a girl is picking out a husband she rarely takes his occupation into consideration except to hope that is will bring in enough of the needful to provide her with silver fox furs; otherwise it does not seem to her to matter whether he is a butcher or baker or candlestick maker.

This casual view, however, of hubby's job seems to be mistake, for some learned psychologists, who have been delving into the subject, have discovered that the happiness of a married couple depends almost as much upon the man's occupation as it does upon whether he drinks or grouches or has a wandering foot.

This is important news, if true, and should make the girl contemplating matrimony ask the Boy Friend: "What do you do?" before she says "yes." Of course, all work is honorable, as the copybook says, and since wives have to eat and have beauty treatments, and it costs about as much to upkeep a baby as it does a yacht, women have naturally felt that the chief thing to consider about a husband's vocation was the size of the pay envelope it dragged down. The thing that counted was not how he made his money, but how much he made.

But the matter is not so simple as all that, for every wife finds to her surprise that when she married her husband she married his job as well, and that her happiness depends just as much upon her getting along amicably with it as it does her staying on good terms with him.

Hence it is well for every girl contemplating matrimony to consider carefully the advantages and the drawbacks of the occupation of the go-getter who is asking her to be his. And for her benefit I offer the following tips:

There is aviation, for instance. Few women can resist a uniform, and when one has wings on its sleeves even the most hard-boiled of them go ga-ga. The pilots of the sky have everything that captures the feminine fancy—courage, power, thrills, danger—but unless a girl has iron nerves herself and is no worrier she should never marry an aviator.

The law is a grand profession. Full of honors, carrying with it social prestige, often profitable, it seems a good bet, matrimonially speaking. The girl who marries a lawyer gets a husband of whom she can be proud and an educated and intelligent companion, but the hitch is that unless she lacks all of the natural curiosity of her sex she will work herself to death trying to worm out of him the saltry secrets about his clients that he will not tell her.

Doctors are also a preferred risk. Probably the most dangerous type of man is the physician, because, in addition to whatever attractions of person and intelligence he possesses, he adds a gentle, soothing, bedside manner that leads a girl to believe that if she married him he would spend his time holding her hand and listening to her tell her symptoms while he overflower with sympathy.

But, alas, life with a doctor is filled with unexpected tacks. There are, to begin with, the rich and flirtatious lady patients in pink silk and lace negligees and with fresh hair waves, whose chief amusement is playing at being invalids, and it takes a pretty practical and broad-minded wife to bear in mind that the said dames are her meal ticket. Also, the doctor is at the beck and call of every one, except his wife, and for her to give a dinner party is a sure sign he will be called in the midst of it to go to see old Mrs. Jones about her rheumatism, and before they can get their hats on to go to the movies Mrs. Smith will be sending in a hurry call about the baby's croup.

The preacher. A young preacher always seems to a girl the answer to a maiden's prayer for a husband. She feels he is superior to other men, sort of exclusive stock, you know. Free of all the usual masculine vices. He is not only in the white-collar class, but wears the collar that buttons behind. Seemingly he is the surest of all sure things. And he has a different technique from other men in courting. He talks to a woman about her soul instead of her body, and that is a novelty that makes a universal hit with the female sex.

But marriage with a preacher is only for women devoid of jealousy and meek enough to let the ladies of the congregation boss her. For all the unmarried sisters and the married who are bored with their husbands feel called upon to tell their sorrows to the preacher and ask his prayers. And the Ladies' Aid feel that they have a right to select the preacher's wife's clothes and rear her children. The business man is maybe not so glamorous as the professional man. A little short on poetry and making pretty speeches, but generally a good provider and likely to stick to his matrimonial bargains as he does to his financial ones.

Also, being used to balancing profit and loss in his business, he does the same with his wife's good qualities and bad ones. If she is a reasonably good housekeeper and a moderate nagger he feels that he has struck a pretty good average on his investment in a wedding ring. So there you are, girls, with men and their jobs. Take your choice.

✧ ✧ ✧

DEAR MISS DIX — Since my mother's death I have lived with my aunt and given her $5 every week out of my salary. I don't earn much and that is little to pay her, but it helps. Now I want to get married to the grandest boy in the world, but I feel like a heel to leave my aunt without my board money, which she needs. My fiance says when we are married we can cut down on something and still give her the $5 a week, but I don't think this is fair to him. Is it?—DEB.

ANSWER:

Certainly it is. It is what any real man would want to do for the girl he loves. Be a good wife to him and you will be worth more than any $5 a week.

DOROTHY DIX.
(Ledger Syndicate)

Readers writing Dorothy Dix are asked to enclose a self-addressed envelope and also a three-cent stamp.

Home Service

Grow in Soil or Water

Such a charming picture—this window with its array of philodendrons in bracket pots, its bowl of lovely Chinese sacred lilies growing in water. And these plants need little care.

The philodendron grows good-naturedly in a light or dark part of your room, in soil or in water. And another plant as suited to artistic arrangement as the philodendron—and even easier to raise—is the wandering jew. If growing it in water, place in a colored glass or pottery container, as the old root growth becomes unsightly.

To grow Chinese sacred lilies, place bulbs in a bowl filled with pebbles or fibre and add enough water to cover one-third of the bulbs. Keep in a dark spot until roots are an inch long, then bring into the light.

This time of the year you can expect blooms from lily bulbs in a few weeks, from lily-of-the-valley pips, too.

And there are so many other easy-to-raise plants with which you can create charming effects! Our 32-page booklet gives directions for growing vines, bulbs, ferns, foliage and flowering plants. Tells how to fertilize, repot, keep your indoor garden lovely and thriving. Also directions for window boxes.

Send 15c in coins or stamps for your copy of MAKING PLANTS AND FLOWERS GROW INDOORS to Examiner Home Service, Peterborough. Be sure to write plainly your NAME, ADDRESS, and the NAME of booklet.

To promote the health of the country, Japan is encouraging mass physical exercises.

ELECTRIC FARMING

WASHINGTON — (CP). — One quarter of all farms in the United States are now electrified according to a Rural Electrification Commission survey.

FASHIONS

3121
SIZES 12-20

Your teen age daughter will put her stamp of approval on this jumper dress. If she is learning to sew in school, she will want to make it herself, and you can help out by making a blouse or two. Wide shoulder straps are cut in one with the skirt and give a very flattering line to a young figure. Sheer wool or heavy rayon crepe are both practical and well suited to this style. Make one blouse of dotted swiss for special occasions, and another of sturdier cotton for every day school wear.

Style No. 3121 is designed for sizes 12, 14, 16, 18 and 20 years. Size 16 requires 2⅞ yard sof 39-inch material for the jumper; 2 yards for the long sleeved blouse.

The Examiner,
Please order for me:

Pattern number .....
Size .....
My Name .....
Address .....
.....

I enclose 15c for postage

GRAM GETS A LIPTIP

LYPSYL PROTECTS YOUR LIPS!

It soothes sore, chapped lips . . . keeps them velvety smooth and appealing. Use LYPSYL as a base for lipstick too . . . colour goes on smoothly and evenly . . . Lips look natural and alluring. Keep a tube of LYPSYL handy. Use this soothing lip-salve at any time during the day . . . and to protect your lips against cracking and roughness. You'll find it convenient to carry in purse or pocket. Ask for LYPSYL at any Toilet-Goods Counter.

Red or Invisible White
20¢ A TUBE

I.D.A. Rx

BORLAND'S DRUG STORES
Offer You
• Fast Delivery Day or Night
• Full Assortment of Drugs and Sundries
• Low Prices—(None Lower in the City).
222 Charlotte Dial 9813
91 Hunter E. Dial 8342

BUEHLER BROTHERS
387 George Meat Orders Delivered Free Phone 3680

ROSE BRAND CREAMERY BUTTER lb 27c
First Grade, With Meat Order. No Limit

BLADE ROAST Blade Out 15c lb
CHUCK ROAST 13c lb
SHORT RIB ROAST 18c lb or RUMP
PRIME RIB 23c lb NO BONE NO WASTE
ROUND STEAK ROAST lb. 21c
BUTT PORK 19c lb
WEINERS 19c lb.
SALT PORK 16c lb.
Shldr. PORK 15c lb
CHOICE POT ROAST No Bone 15c
LOIN PORK 21c lb

Tenderloin lb 27c

SMOKED BACON Sliced 25c lb
PLATE RIB 10c
MEALED Cottage Roll 21c lb.
BACON SQUARES 15c
DILL PICKLES 3 for 10c

BUEHLER BROTHERS

ZELLER'S
RETAILERS TO THRIFTY CANADIANS

Featured at a Thrift Price!

SCARLETT O'HARA

Dresses
Housecoats

$1.98

Beautifully patterned (tubfast) Crisp Cottons with dainty lace and ribbon trimmings that give added femininity to piquant modes. Note the dainty detailing on the Dresses we have sketched. Come in and see the glowing colors!

Select a "SCARLET O'HARA"! Vivid as a Southern Belle!

Sizes – Dresses 12 to 40
Housecoats 14 to 20

Zeller's Limited

FOR EXTRA MONEY, YOU CAN RENT THAT SPARE ROOM OR SELL YOUR USED FURNITURE, OLD STOVE, REFRIGERATOR OR CLOTHES

Phone 4641

Bring or Phone your Ad to the Ad Taker before1 o'clock Daily and on Saturday, 10 o'clock.
Rates Low as 1c per word.

Extra Cash

Births Marriages Deaths

In Memoriam
Cards of Thanks

BORN

ROSE.—At St. Joseph's Hospital, on February 21, to Mr. and Mrs. Raymore A. Rose, 303 Maitland Avenue, a daughter.

DIED

RICHARDSON, Mrs. Mary. — In Peterborough, on Thursday, February 22, 1940, Mary Wright, widow of the late William John Richardson. Funeral from the residence of her son, William J. Richardson, 483 McDonnel street, on Saturday, February 24, at 2.30 p.m. Interment, Little Lake Cemetery.

CUNNINGTON, William James.—On Friday, February 23, 1940, at his residence at 491 Bolivar street, William James Cunnington, in his 76th year. The remains will rest at the Nisbett Funeral Home, 347 Charlotte street, Friday evening, and will proceed by motor Saturday to Toronto, where a funeral service will be held on Monday afternoon at the Myers-Elliott Funeral Home, 715 Dovercourt Road. Interment at Park Lawn Cemetery.

SWADER, Mrs. Harriet.—In Peterborough, Thursday night, February 22, 1940, Harriet Swader, daughter of the late Mr. and Mrs. Brunette, formerly of Sudbury. Mrs. Swader will repose at the Duffus Funeral Home until 5 p.m. Friday, February 23, thence to the House of Providence. Requiem Mass on Saturday morning at 7 a.m. in the Chapel of the Providence. Funeral on Saturday afternoon at 3.30 p.m., pending the arrival of relatives from Sudbury.

IN MEMORIAM

TUCKER. — In loving memory of David Tucker, who passed away February 24, 1939.

Time takes away the edge of grief
But memory turns back every leaf.
—Ever remembered by his Wife and Family.

FOWLER.—In loving memory of my dear husband and our father, Archibald Fowler, who died February 23, 1937.

Oh, for the touch for a vanished hand,
A true sound of a voice that is still.
—Sadly missed by his Wife and two Sons.

CARD OF THANKS

Mrs. M. Elliott wishes to thank friends and neighbors for their kindness, expressions of sympathy, floral tributes and all those who helped in any way, especially in making the roads passable, during her recent sad bereavement.

FLORISTS

DAVID JORDAN, FLORIST. Service at all hours. 316 Charlotte (op Clinic). Telephone 4962 Day or Night.

THE PETERBOROUGH FLORAL CO. Flowers Delicately Arranged For All Occasions. 436 Water. Telephone 8912—Nights 6746

TURNBULL'S FLOWER SHOP Cut Flowers, Funeral Designs, Potted Plants. Service at all hours. 441 George St. 'Phone 7583—Nights 8586

FUNERAL DIRECTORS

GEO. G. HENDREN & SON FUNERAL AND AMBULANCE SERVICE PHONE LAKEFIELD DAY 40, NIGHT 52

COMING EVENTS

First insertion, 20 words or less, minimum charge, 50c. Subsequent consecutive insertions 40c per insertion. All over 20 words, 2c per extra word per insertion.

PETERBOROUGH COLLEGIATE presents James Barrie's famous Comedy, "Quality Street," on February 29 and March 1. Reserved seats, 50c, 35c. Rush 25c. Seating plan opens Saturday in school building, at 9 a.m.

PRINCE OF WALES Home and School Association, 'Monday afternoon, February 26, 3 o'clock. Founder's Day program. Tea will be served.

KINGSWAY WORKERS' TEA — Y.W.C.A., from 3 to 6, Friday, March 1.

SACRED HEART RINK.—Skating To-night and To-morrow night. Admission 15c and 30c. For hockey engagements, 9039.

JEHOVAH'S WITNESSES invite you to hear Special Lecture, Sunday, 25th, 7 p.m., 173 Simcoe street. Mr. Wainwright, Toronto, in charge.

PETERBOROUGH UNEMPLOYED Workers' Social Games, Friday, 8.30. 464½ George. Blankets and Towels, Hams, Bacon, Eggs, Cheese and 10 lbs. of Sugar. Admission, 25c; extra card, 10c; Two Door Prizes.

CONSERVATIVE RALLY.—Saturday night at 8 o'clock, in Headquarters, George Street. Speeches by D. O. Lavis, John A. Bradshaw and the candidate, Gordon K. Fraser. Music by the Aloha Serenaders, conducted by Mrs. Helen Ludbrook Galvin.

COME AND SKATE to the Special Music by the Lakefield Band, Saturday, February 24; Lakefield Arena. Admission, 25c and 15c.

Coming Events

(Continued from Preceding Column)

MUSICAL EVENING by Park Street Baptist Church Choir, Monday, February 26, 8.15 p.m. assisted by Mrs. James Goldie, soprano; Northrop String Ensemble. Silver Collection.

PERSONALS

MEN! WANT VIM? TRY RAW OYSter Tonic OSTREX TABLETS, to pep up whole body quick! If not delighted with results first package, maker refunds its low price. You don't risk a penny. Call, write McDermid-Jury in Peterborough, and all other good Drug Stores

NO STRENUOUS EXERCISES. SLENdor Tablets are the safe way to an alluring figure. For Sale at Elliott's, McDermid & Jury's, and Payne's Drug Stores.

3a Hairdressers 3a

JEAN JONES, 186 PRINCE—MACHINE and Machineless Waves. Guaranteed Dial 8543

JEAN JAMIESON, STYLIST LEWIS' BEAUTY SALON 167 HUNTER W. DIAL 4432.

3b Fume Baths 3b

MINERAL FUME BATHS
LOCATED IN YOUR CITY SINCE 1928. MRS. E. WALL, 220 BROCK. DIAL 3157.

FOR SALE

4 Miscellaneous 4

FOR SALE — AT HICKEY'S SHOE Store, 169 Hunter Street — Women's Rubbers, all sizes, 55c; Misses' all sizes, 49c; Childs', 39c.

LOOSE OAT STRAW. DIAL 6084.

NINE-PIECE DARK OAK DINING-Room Suite, Breakfast Suite, Child's Crib, Fernery. 169 Hunter East.

APPLES, POTATOES, VEGETABLES, and Wood. Close Prices. Dial 7814.

WANTED SPACE

There is someone who is in need of GOOD USED FURNITURE. PRICED FOR IMMEDIATE CLEARANCE

FEW SLIGHTLY USED CHESTERFIELD, SUITES DINING ROOM FURNITURE, ODD DRESSERS, QUEBEC COOK STOVES

CHERNEY BROS. Trade-In Dept. 178-180 HUNTER. DIAL 8392

PIANOS, PIANOS—FEBRUARY CLEARance Sale of Pianos, at the Parks Studio. 12 Pianos to choose from. Stock continually changing. See our $25.00 Piano. Also Bell Piano for $39.50. Remember the place: Parks' Studio, 208 Charlotte Street. Dial 5162.

BUILDING, SUITABLE FOR POULTRY House, 14' x 17'. 229 McGill.

VICTOR 10-TUBE CABINET RADIO, good condition, cheap. Telephone 7151. 423 Water.

ELECTRIC STOVE (TABLE STYLE), 2 Plates. Detachable Oven, heavily insulated. Dial 6744.

Want A Washer?

1 BEATTY MODEL "A" WASHER Copper Tub; Rebuilt 49.50

3 USED ELECTRIC WASHERS Guaranteed 14.95

1 DEMONSTRATOR ELECTRIC WASHER; Metal Tub; 1939 Model. GREAT SAVING

BEATTY WASHER 332 GEORGE. DIAL 3129

BOY'S SKATES, SIZE 3. LIKE NEW; Boy's Overcoat, 7 years. 332 Rubidge.

ONE SET GOODYEAR 16" TIRES, good as new; One Used Car Radio. Simcoe Sales and Service. Dial 7824.

THREE-PIECE CHESTERFIELD SUITE, cheap for cash. Apply 215 Crescent.

WILTON RUG, 9 x 10½. 178 RUBIDGE.

SMALL COOK STOVE. APPLY 441 Rogers.

MILK BOTTLE CAPPER, FILLER. H. E. Endicott, Box 116, Omemee.

ALWAYS IN DEMAND

BETTER USED FURNITURE

2 CHESTERFIELD SUITES
1 DRESSER 1 VANITY
1 WICKER SET
1 SINGLE BED

H. FLORENCE 204 CHARLOTTE. DIAL 7651

NAVY BLUE PRAM, EXCELLENT CONdition, reasonable. Apply 471 Downie.

GENUINE NEW SCALE WILLIAMS Piano, with Bench, modern case, perfect condition. Cost new $600.00. Real cheap. Fine's Furniture Store, 3475.

ARISTOCRAT ELECTRIC SHAVER, $4.50. No radio interference. Guaranteed one year. Johnston's, George at McDonnel. Open Evenings.

ABOUT THREE TONS MIXED HAY. Dial 4094.

CHOICE SILVER FOX FURS FOR LESS Money, from Ranch to Wearer. Lush Fur Farm. Dial 6045

CENTS OR SENSE?

BOTH THE LITTLE INEXPENSIVE WANT ADS (COSTING BUT A FEW CENTS) WILL CLEAN HOUSE FOR YOU. THAT'S GOOD SENSE.

FOR SALE

4a Seeds and Grains 4a

GOVERNMENT CERTIFIED SEED POtatoes — Chippewa, Katahdin, Irish Cobbler, and No. 1 Warba. Erle Tully, Dial 5005.

ERBAN OATS FOR SEED, CERTIFIED Number One, $1.00 per Bushel sealed, 85c unsealed, f.o.b. Peterborough. Cleaned at the Government Feed Cleaning Plant. Write for price cleaned at the Barn. P. B. Seymour, Ida. Dial 8093, Peterborough.

5 Cats, Dogs, Birds, Etc. 5

CHICKEN RINGS — BLACK LEAF "40" —Poultry Supplies. Peterborough Pet Shop.

BOSTON REGISTERED. SELL CHEAP. 146 London.

6 Fuel 6

SPECIAL—HALF-CORD GOOD MIXED Wood, $3.00. 20 Large Bundles Kindling, $1.00. Dial 6442.

HARDWOOD, MIXED HARDWOOD, Furnace and Slabwood. Try us for your next order. Bob Curtin, Scott's Yard, Chamberlain. Just Dial 8630 or 6558.

DRY ELM FURNACE AND STOVE Wood, cut 12 inches, $6.00; 4-foot, $5.50. A. L. Payne, 16 ring 6, Warsaw. (Reverse charges.)

THOMPSON'S COAL AND WOOD — Quality and Quantity Guaranteed, at Current Prices. Telephone 7884.

TRY BAKER'S WOOD YARD — DRY Mixed Soft Wood, $2.50 per ½ Cord Also Mixed Slabs, $2.50. Body Hardwood, $5.00 ½ Cord. Mixed Hardwood $4.00 ½ Cord. Telephone 8315.

NOTICE.—BEST MIXED WOOD IN Town at the Price, $3.25 Half-Cord Albion. Telephone 5204.

7 Livestock and Poultry 7

GREY DURHAM COW, 5 YEARS OLD, due to freshen; TB, blood tested. Telephone 4041. H. A. Quinn, R. R. No. 9.

BAY GELDING, SIX YEARS, SOUND; good mover, single or double; weight 1,550. Would make excellent Heavy Delivery Horse or Farm Worker. Will consider Trade on Team 2,800 pounds, about eight years. Charles Calhoun, Telephone 21, Lakefield.

DURHAM COW, DUE TO FRESHEN within a week. David Farrow, Lakefield.

TWO GOBBLERS. DIAL 6074.

FOR SALE — BLACK PERCHERON Stallion, Debarcadere (imported), an excellent Stock Horse, and grand worker; priced reasonable. Apply Wilbert Rosborough, Route 4, Peterborough.

TWO WELL-BRED DURHAM COWS, 5 and 7 years, due to freshen soon. Allen Gill, Telephone 109, Lakefield.

YOUNG JERSEY COW, DUE MARCH 1st. 169 Hilliard.

Baby Chicks

BROODER HOUSE SUPPLIES. If you are in need of Brooder House Supplies, call on us. We carry a Complete Stock from Stoves to Roof Saddles, at reasonable prices. GOODFELLOW'S, 379 WATER STREET.

8 Real Estate 8

FARM, 50 ACRES, GOOD PASTURE Land, Wood Lot, good water. Concession 2, county road, J. Connor, Douro.

FARM FOR RENT OR SALE—100-ACRE Farm, 4 miles East of Indian River, one mile from School; good buildings. Apply 163 Princess. Telephone 9277.

FARM, 100 ACRES, BRICK HOUSE, frame barn, cement foundation, 40 x 60, first-class land, buildings, in suburban area, highway. J. Connor, Douro.

COSY, INEXPENSIVE WEST-END Home for Sale; very choice location. Liberal terms to right party. So cheap within reach. Ideal for Business Man with small family. Just off Park, near Weller. Write Box 213, Examiner.

MODERN FIVE ROOMS, LARGE LOT, $2,000.00. 25 River Road, near Nicholls Oval.

40-ACRE FARM, ALL UNDER CULTIvation, clay loam, beside Norwood Station, near Public and High Schools. Good frame barn, with straw barn, silo, cement stabling, steel stanchions, water bowls, litter carrier, electric lights, henhouse, and driving shed; Eight-Room House, wood shed, electric lights, furnace, electric water system in barn and house. Buildings and Land in first-class condition; with or without Stock and Implements. Joseph E. Humphries, Norwood. Dial 3176.

Brick 6 Rooms, 3-Piece Bath, Furnace, good lot, central $2,500
100 Acres, Frame House, barn, stone foundation, 60 Acres working, balance in Wood and Pasture. Easy terms $2,000
200 Acres, 2 Houses, large barns, water in barn, silo, implement house, full line Implements, including Tractor 20 Head Milk Cows, 10 Head Young Cattle, 7 Horses, Feed, Milk Contract. Would consider Smaller Farm. M. STOREY 374½ George. Telephone 6573.

South, 6 Rooms, modern $1700.00
East, 6 Rms. Brick, modern 2000.00
Central, Bungalow, 6 Rms. Brk. $2000.00
West, 7 Rms., modern, snap ... $2500.00
Gen. Store & P. St. on No. 28, $10,000.00
155 Ac., Otonabee, good bldgs. $3200.00
Buy, Rent, Sell, Exchange through J. A. GIBBS, 95 Hunter St. W. 3843.

9x Building Materials 9x

PETERBORO METAL CO. LUMBER — PIPE AND BELTING SIMCOE AND BETHUNE TEL. 830

OAK HARDWOOD FLOORING, 8⅗ Cents per Square Foot. Room 10' x 10' would cost only $8.75. H. R. Scott, Limited. Telephone 4638.

10 Used Cars 10

ARE YOU READY FOR THE EASTER PARADE?

BUY A GOOD USED CAR NOW

'35 GRAHAM SEDAN
'34 HUDSON SEDAN
'33 WILLYS COUPE
'32 STUDEBAKER COUPE
'28 CHEVROLET

T. H. RUTH & SON
GRAHAM AND WILLYS SALES AND SERVICE
272 CHARLOTTE. TELEPHONE 6285

FOR SALE

10 Used Cars 10

1931 CHEVROLET COACH, EXCELlent condition, $165.00. 508 Sherbrooke.

TO RENT

11 Miscellaneous 11

GAS STATION AT YOUNG'S POINT. Apply W. J. Clark, Young's Point.

HOUSES, SUITES, HEATED APARTments, Rooms. J. A. GIBBS, 95 Hunter St. W. 3843.

11x Apartments to Rent 11x

UNFURNISHED HEATED APARTMENT Garage. 4994.

FOUR-ROOMED HEATED APARTment, bathroom, fireplace, breakfast nook, sun porch, electric stove and refrigerator, hardwood floors and garage. 458 Rubidge or Dial 7426.

THREE-ROOMED HEATED APARTment, Partly Furnished or Unfurnished, hot water; April. Write 226, Examiner.

FOR IMMEDIATE POSSESSION

MODERN, HEATED, FIVE-ROOM APARTMENT; CENTRAL

MODERN HEATED FOUR-ROOM APARTMENT, VICINITY OF C.G.E., WITH GARAGE

DIAL 8392

THREE-ROOMED APARTMENT, FURnished, North. Five-Roomed Apartment, West. Also Five-Roomed House, West. All hot water heating. Telephone 3825.

UNFURNISHED HEATED APARTMENT, private. 506 Bolivar.

HEATED APARTMENTS, SMALL, MEDium, Large, Furnished, Unfurnished; Couples, Business Girls. 709 Water.

HEATED 2 AND 3 ROOMED APARTments, refrigeration, hot water, $28.00 water rate included. 236 Burnham.

12 Rooms 12

THREE UNFURNISHED HOUSEKEEPing Rooms, South-end; suitable for Couple. Dial 7554.

THREE GOOD HOUSEKEEPING Rooms, central. Dial 4946.

BRIGHT, CLEAN, FURNISHED ROOM, Gentleman preferred; hot water. Dial 6761.

TWO NICE STEAM-HEATED ROOMS, central; Board optional. 332 Rubidge.

TWO HOUSEKEEPING ROOMS, FURnished or Partly Furnished, heated; central. 5947.

GROUND FLOOR AND UPSTAIR Rooms, Furnished Bedroom. 7645.

ROOM AND BOARD, ALL CONVENIences. Telephone 6294.

FURNISHED BEDROOM, LADIES only. 376 Stewart.

THREE ROOMS ON BATH FLAT, newly decorated, $15.00, March 1st. East City. Dial 3429.

HOUSEKEEPING ROOMS. 298 BROCK.

FURNISHED ROOMS FOR HOUSEkeeping or Boarders; gas, hot water, 376½ Water.

TWO FURNISHED OR UNFURNISHED Rooms (new home), heated. 738 Armour Road. Dial 7518.

WANTED

15 Miscellaneous 15

WE WOULD LIKE TO CONTACT A Refined, Well-educated Woman who would be interested in Managing a new Ladies' Ready-to-Wear Store in Peterborough. Must be well experienced in Coats and Dress business. State age, experience, former places of employment, and character reference. Salary no object. Write Box 224, Examiner.

SIX CORDS BODY ELM, 4 FEET LONG. Dial 4094.

WANTED — TO BUY, MAPLE SYRUP Evaporator. H. E. Endicott, Box 116, Omemee.

FURNISHED BED-SITTING - ROOM and Kitchenette, East City. Dial 7598.

WANTED — TO BUY, SMALL STONE Crusher. Apply Peterborough Metal.

MODERN BUNGALOW WANTED TO Rent. Possession 15th March or 1st April. Dial 3686 or 6450.

STOVES, FURNITURE, PIANOS, ETC. 3475.

½ OR ⅓ H.P. MOTOR WANTED, Single Phase, in good condition. Telephone 33 ring 6, Omemee.

LIVE POULTRY — MARKET PRICE M. Katz, 6850. 342 Stewart

WANTED—LARGE QUANTITY SEVENfoot Elm Logs for this coming Spring and Summer Pick-up for our Trucks. H. H. Dinsdale, Peterborough.

LIVE POULTRY — PAY HIGHEST Prices. M. Florence. Telephone 6623

LIVE FOWL — PAY HIGHEST PRICE M. Glahman. Telephone 8298

SCRAP IRON - WASTE PAPER MARKET PRICES DAILY PETERBORO METAL CO.

LIVE POULTRY WANTED — MARKET Prices. A. Lantin. Telephone 6297

HIGHEST PRICES PAID FOR RAGS, Paper, Iron, and Metals. J. Burfield Dial 8368.

17-Help Wanted, Male or Female-17

HOW TO QUALIFY FOR A GOVERNment Job as Letter Carrier, Postal Clerk, Customs Examiner, Clerk, etc. Free Booklet. The M. C. C. Schools Ltd., Toronto (10). Oldest in Canada. No Agents.

MIDDLE-AGED COUPLE TO SHARE Modern Home in Village with One Man; good garden; all conveniences; references required. Write Box 227, Examiner.

18 Help Wanted, Female 18

GIRL FOR GENERAL HOUSEWORK; honest; experienced. 477 Aylmer.

CAPABLE GIRL FOR GENERAL Housework, to go to Toronto; good home; references. Apply 615 Gilmour.

WOMAN FOR GENERAL HOUSEWORK, fond of children. Write Box 47 Millbrook.

WANTED

19 Help Wanted, Male 19

EXPERIENCED TOOL AND DIE MAKers, Toronto. State age, telephone, experience, Box 222, Examiner.

SALESMEN WANTED. MAKE A DECENT LIVING SELLING 200 Familex Everyday Necessities. Guaranteed quality. Low Price. 900 Familex Salesmen live with this agency. Company's success depends on Salesmen's. Twelve years of increased business prove the possibilities buying in Familex Plan. For free details and catalogue: FAMILEX, 570 St. Clement, Montreal.

EXPERIENCED FARM HAND, GOOD Milker. Dial 5074, after 7 p.m.

BOY FOR ASSISTANT SHIPPER AND Receiving Clerk; must be 16 or over. See Mr. McFarlane, at Elliott's Stationery and Advertising Sales.

20 Employment Wanted 20

YOUNG, EXPERIENCED LADY BOOKkeeper, knowledge Shorthand and Typewriting, desires position part or full time; references. Write Box 231, Examiner.

YOUNG MAN WANTS WORK OF ANY kind, Truck Driving or Chauffeuring. 148 London.

CANADIAN LEGION HAVE LISTS OF Competent Returned Men to Fill Temporary or Permanent Positions Give the ex-Soldier a chance to work for you. Telephone 6203.

21 Boarders Wanted 21

BOARDERS, ROOMERS, REASONable. 491 Aylmer.

HEATED BED-SITTING-ROOM AND Board, Downtown. 5843.

BOARDERS, WARM ROOM; ALL CONveniences, East City. Telephone 8242.

TWO BOARDERS, WARM ROOM; ALL conveniences, use of telephone. Dial 6307.

WHO CAN DO IT

22b Painters and Decorators 22b

DON'T JUST PAINT — COLOR STYLE your Home inside and out. Coleman Bros., The House of Color Styling Telephone 4485 Moore's Paints

PAINTING, PAPERHANGING. NEW 1940 Samples. George Hawke, 8873.

KELLAR, THE DECORATOR Paperhanging, Painting and Graining. Wallpaper, 10c and up. Dial 8436.

DO THAT DECORATING NOW! 1940 Wallpaper, Winter Prices. Estimates Free. Workmanship guaranteed. 8700 and 8435.

22f Miscellaneous 22f

EFFICIENCY IS OUR MOTTO—WORK guaranteed. Harold's Upholstery, 466 Cambridge. Dial 4587.

EXPERT WATCH & CLOCK REPAIRS. Bert Austin, 216 Charlotte. Tel. 5451

DUSTLESS FLOOR SANDING. J. H. Vance, 773 Aylmer. 7835.

Wood Cutting

WOOD SAWING. 3871. FONTAINE.

WOOD TO SAW. DIAL 5314. DIXON.

WOOD TO SAW. 6643. MARTIN.

25x Dressmaking 25x

DRESS, MANTLE MAKING, ALTERAtions. E. Mitchell, 593 Harvey. 4936.

28 Cartage, Moving, Storage 28

SHORT DISTANCES, OR ANYWHERE in Canada or United States, Covered Padded Vans. Experienced, Courteous Man. Apply, full particulars, M. Rawlinson, Limited, 610 Yonge Street, Toronto.

34 Radio Service 34

SERVICE TO ALL MAKES OF RADIOS PROMPT SERVICE. REASONABLE RATES. GLEDHILL & HUGGINS TELEPHONE 5906.

37 LOST 37

BOSTON TERRIER PUP, BROWNISH black, white breast, white stripe on face. Answers to "Chippy." Telephone 3379.

DARK NAVY PICTURE HAT, TUESday Night, near Bethune. Telephone 8572.

WEDNESDAY, LADY'S BLACK WATERman Fountain Pen, downtown. Keepsake. Finder please Dial 6317.

PROFESSIONAL

44 Lawyers 44

HON. G. N. GORDON, K.C. Law Office, 395-397 George Street. Telephone 3577.

W. R. PHILP — Barrister, Solicitor, Notary Public. 385 Water Street. Telephone 8412.

JACOB LOW—Barrister, etc. Mortgage Loans. 219 Hunter Street W. Telephone 7423. Nights 6214.

PECK, KERR, McELDERRY & BORBRIDGE—Barristers, Solicitors. Money to Loan. Offices, 415-417 Water Street. Telephone 4051. E. A. Peck, K.C. F. D. Kerr, K.C., V. J. McElderry K.C., E. F. Borbridge, B.A.

JOHN A. BRADSHAW — Barrister and Solicitor. 380 Water. Telephone 9684

W. B. GORDON Barrister, Solicitor, 395 George Street. Telephone 3577.

ELLIOTT & CHANDLER — Barristers, etc. Money to Loan. Offices: Kresge Building. Telephone 6075. A. L. Elliott, K.C., M.P.P., R. J. Chandler, B.A.

Dental

DR. J. E. MIDDLETON Preventive Dentistry Bridgeway Bldg., 184 Charlotte.

HOME IMPROVEMENT

Plumbing and Heating

J. L. P. SMITH

PLUMBING, HEATING CONTRACTS ACCEPTED

Phone 8765. 372 WATER ST.

Repairing and Building

CALL US FOR ESTIMATES ON REpairs, Remodelling, or New Buildings. H. R. Scott Limited. Telephone 4638.

ONE FALSE STEP

BY KATHRN BEMIS

SYNOPSIS.

Characters as you meet them:

JANIS SHELDON—Orphaned stenographer who has inherited $20,000 and is on her way to Hollywood to gain fame in pictures.

ROCK CONOVER—Guard in charge of prisoners on a transcontinental train, who is attracted to Janis.

YESTERDAY'S ACTION:

Janis is aboard a streamlined train on her way from St. Louis to Hollywood and discovers that her car is partly occupied by a group of prisoners being taken to San Quentin. Rock takes occasion to make her acquaintance and assures her that she has nothing to fear. He tells her he will meet her at breakfast in the morning.

CHAPTER II.

JANIS must have slept again, because when she next opened her eyes it was dawn. The sun was rising in a blaze of glory far to the east, and the train was scooting across the dry brown plains at nothing less than a hundred miles an hour.

Remembering her odd travelling companions with a shudder, Janis note dthat they, together with the guards, appeared to be still wrapped in slumber. Her intense fear of the preceding night now seemed ridiculous, also that she could have taken Rock Conover quite so seriously. Lying against a wrinkled pillow, his wavy black hair tousled, his rather narrow chin sunk on his chest, he was anything but magnetic.

She sighed impatiently, reminding herself of her plans for fame, which in no way included a man who guarded prisoners for a living. She stifled a yawn, grabbed her handbag and went quickly to the dressing room.

Soon she was freshly rouged and powdered, her neatly combed curls glinting fire in the morning light. She swung her slight little figure through to the diner in the rear, determined to ignore the breakfast date made by the overconfidence Mr. Conover. She told herself she would have nothing more to do with him. Before he was awake she'd be out of the diner and back in the observation car.

Breakfast Companion.

It was while she was digging a spoon into delicious grapefruit that she began to feel a little lonely for no reason she could name, unless it was that she had for company not more than half a dozen breakfast-minded passengers. She found herself abruptly pleased when Rock Conover, drew back the chair opposite her, proclaiming: "Well, here we are, right on schedule as ordered."

His smile was highly contagious, but she managed to steel herself against it. She began floundering around in her mind for something satirically contemptuous to utter, then was surprised to hear herself saying: "Good morning, Mr Conover. How are all the bad men today?"

His laugh was even more contagious than his smile. He quickly unfolded his napkin, laid it across his knees. "They're as bad as ever. I'm only taking time out for coffee and rolls. We'll have to talk fast."

He scribbled his order on a pad and a waiter took it away.

Janis' brows knitted. She laid down her spoon and gave swift appraisal to this strange man whose influence was nearly overcoming her discretion again.

"See what I'm driving at? I don't even know your name—and I must know everything about you."

"Really, Mr. Conover! You fairly take away my breath! Such terrific speed! I——"

"It isn't funny — I mean it! We're going to be — you might say, friends. But that's too formal, Miss—Miss-er——"

"Janis Sheldon," she was impelled to say, then added defiantly, "On the way to Hollywood."

"To make pictures — movie-struck?"

"I'd hardly call it that. But it would be fascinating work, wouldn't it?" she evaded.

"Forget it!" he advised firmly. "You've got looks, figure — all it takes, Miss Sheldon — but——" He hesitated.

"Are you always so concerned over the future of every one you meet, Mr. Conover?" She was deliberately sarcastic. This man needed to be put in his place, and she wouldn't hesitate to do it.

Rock Does Some Quizzing

A waiter placed coffee and rolls before the astonishingly frank young man. The instant they were alone, he said, "Why shouldn't I be concerned? You might make good in Hollywood — pass up a fellow like me. Being a guard's not so hot."

"You mean—you don't like it?"

"I should say not! I want to be a big shot—make real dough."

"You could work up to it, couldn't you? You could be a G-man."

"Takes too long. That's what you'll find in Hollywood. You'll spend all your cash, get discouraged —go home broke to mama."

"I—I have no parents to go to."

"Excuse the blunder. I was brought up in an orphanage—never knew my folks, so we've got a lot in common. But you're worse off than I thought. You need somebody like me to wise you up." His assurance somewhat nettled her.

"If you mean I need someone to keep me from squandering every cent I have, you're guessing wrong. I believe I know how to manage my affairs."

Rock Conover's eyes grew shrewd. "Of course, if you're well heeled financially, that's a break."

"I—I didn't say I was exactly that. But one has to have a little something to get along on in a strange city. I may be able to keep off relief." She laughed lightly.

Rock Conover turned his wrist, glanced at his watch. He took up his coffee cup, flung Janis a long speculative look over its rim as he drank. With studied nonchalance, he touched his napkin to his full red lips. Then he said: "Any heiress needs looking after in Hollywood. I've lived around there a long time, know the ropes. It's lucky you met me."

Rock Makes His Plans

The semblance of a doubt swept across Janis' face. "Yes, isn't it," came from her uncertainly. If he thought she was an heiress, so be it! And maybe inheriting twenty thousand did make her one. But she didn't propose to enlighten him or any other person as to the exact state of her finances. It didn't seem safe, somehow, although the unaccountable effect this man's personality had upon her contained so much that was throbbingly tender, momentous even, it couldn't be risky to make a confidant of him.

"I decided to know you the minute you got on this train," he continued swiftly. "There was something about you that—got me. It wasn't your good looks alone that did it. It was the way you carried yourself—as if you were somebody—a 'touch-me-not' manner I like in a girl."

Janis felt her face grow hot. The eyes she lifted to him were big and shining. There was a distinct hint of expectancy in them.

As if in answer to this, he said, "I'm on my way to San Quentin to resign. You'll see me in Hollywood within a few days." He neglected to explain he had already lost his job, that the first of the month would terminate it complete.

"You mean—you'll give up being a guard?"

"Sure. I've been fed up with it for a long time. Now—after meeting you—I'm more set than ever on getting out of the rut."

"But—you shouldn't give up a good job because——"

He leaned over the table, said low: "Guess you don't see what it would mean to me to know you better."

She lowered her dark silken lashes, tried to throw off the spell of the moment by glancing out the window. But she caught only a blurred impression of sweet clover by irrigation ditches, cottonwoods outlining arroyos, Buffalo grass, fence posts, swishing past, timed to the violent pounding of her heart.

Cunning Words

"Maybe you think I'm not on the level," he probed, with menace in intentness. "I guess what got me is something the sun does to your hair—making you more beautiful than any girl I've ever seen."

He straightened, put a hunk of butter on a roll, munched it with satisfaction.

Her seriously contemplative eyes rested on him for a long moment. The laugh she attempted caught in her throat. "You're very nice—I mean—you say nice things," she conceded quickly. "I like you—hope we'll be friends. But you see—I'm taking this trip as a—a deliberate part of a plan. I'll be so busy——"

"Tell me—is there another man?" he demanded sharply.

This impudence was startling, but she hastily assured him, "Oh, no—not that. There cant be any man in my life—for a very long time."

"That's what you think," it sounded like a prophecy.

He picked up her breakfast check with his own, laid them with a bill on the waiter's money tray and said grandiloquently, "Keep the change, George."

"Oh, please, Mr. Conover!" protested Janis. "This is Dutch!"

Forecasting Future

Rock Conover shoved back his chair and stood up. Spreading both palms on the table to steady himself, he bent his stocky frame to her, said meaningly, "From now on if I had my way, I'd always take care of things for you."

Then wheeling abruptly, he swung down the aisle and vanished through the vestibule.

Janis shoved aside the plate of grilled bacon, her appetite gone with her self-control. With the assistance of the waiter, she managed to get out of her chair.

(To Be Continued)

NOTICE

49

Notice to Creditors

All Persons having any CLAIMS against the Estate of AUDREY SPEARS, late of the Township of Otonabee, in the County of Peterborough, Spinster, who died on the Thirtieth Day of January, 1940, are required to file proof of Claim with the undersigned on or before the Thirtieth Day of March, 1940, after which date the Executor of the said Estate will proceed to distribute the Estate having regard only to the Claims of which he shall then have had notice.

DATED at Peterborough, this 20th Day of February, 1940.

ALEXANDER HUSTON, R. R. No. 11, Peterborough, Ontario, Executor of the said Estate.
By PECK, KERR, McELDERRY & BORBRIDGE, 415-417 Water Street, Peterborough, Ontario, His Solicitors.

AUCTION SALES

50

FOR A SUCCESSFUL AUCTION—J. H. MILES, Auctioneer, Valuator. Tel. 4115

SCOTT'S SCRAP BOOK —By R. J. Scott

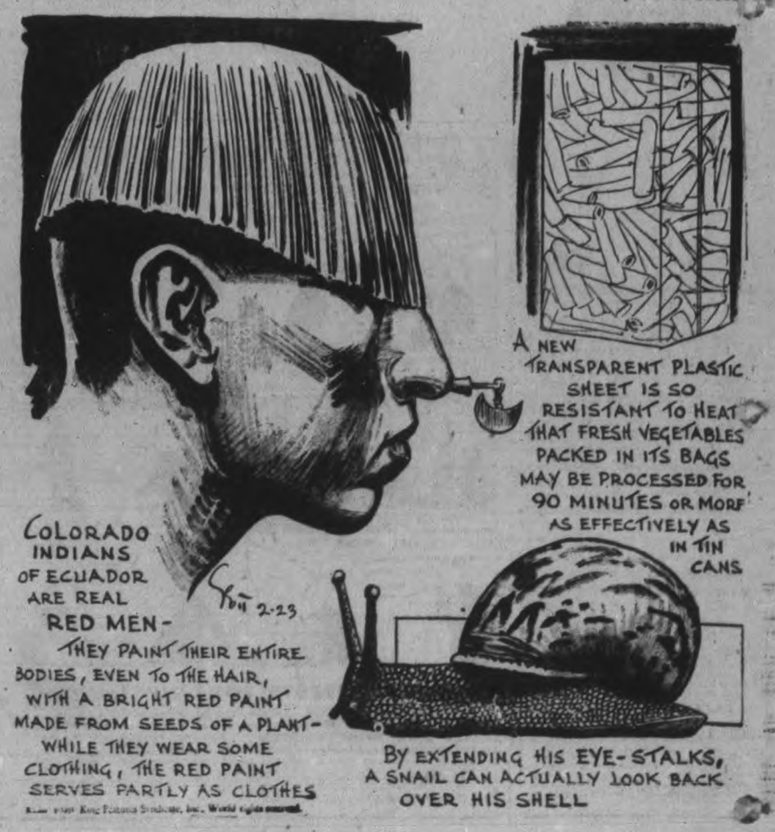

The Crossword Puzzle

ACROSS
1. Abhors
6. Stringed instruments
11. A tree
12. A color
13. Withered
14. Very poor person
15. Perceive
16. Floor coverings
17. Solemn vow
18. Eye-thread-worm larva
21. Jingles
23. Spiral of wire
24. Outfit
26. Peephole
28. Land measure
29. Silicon (sym)
30. Enrolls
34. Part of "to be"
37. Timber
38. Greeted
40. An ovum
41. Compensates
42. Rolls
43. Felt boot
45. Comment
48. Pen-name Charles Lamb
49. External seed coatings
50. Vigilant
51. Count
52. Surfeited

DOWN
1. Footstool
2. West-Indian tree
3. Ripped
4. Piece out
5. Therefore
6. Reluctant
7. Eskimo tools
8. Apex
9. Evening before holiday
10. Weight of India
14. Girl's name
16. Manufacturers
17. Forward
18. Game of cards
19. Lubricate
20. Malt beverage
22. Lithium (sym)
23. Pronoun
24. Greek letter
27. Literary compositions
28. Help
30. Female sheep
31. Wooden peg
32. Piece of timber
33. Express gratitude
34. Mulberry
35. Concerning
36. To train
39. Part of "to be"
41. Fat
42. Round body
43. Entreaty
44. Manners
45. Pad of false hair
46. Epoch
47. Wire measure
48. Building addition
50. Jewish month

Yesterday's Answer

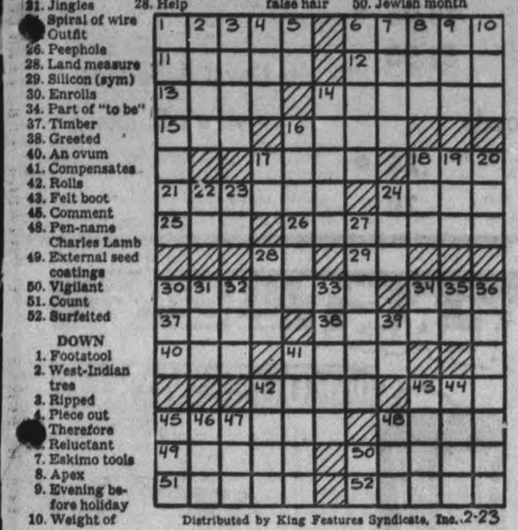

Distributed by King Features Syndicate, Inc. 2-23

SALLY'S SALLIES

Registered U. S. Patent Office

2-23 Distributed by King Features Syndicate, Inc.

There's a bit of actress in every girl—even if her only role is the one in her stockings

BARCLAY ON BRIDGE

WRITTEN FOR THE EXAMINER
By SHEPARD BARCLAY
"The Authority on Authorities"

IT MAY BE A BLESSING

WHAT MAY seem like a plague, in the form of an absurdly high contract into which your partner pushed you, may turn out to be a blessing in disguise. If you stick by your guns, you may find a lot of lucky breaks in the cards and also in the way your opponents choose to play them. The ultimate result may be a lot better score than you figured to get out of the deal without performing impossible miracles.

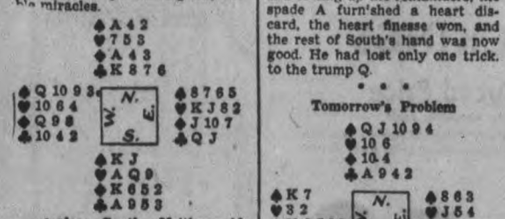

(Dealer: South. Neither side vulnerable.)

South	West	North	East
1 ♦	Pass	4 ♦	Pass
5 ♣	Pass	6 ♦	

Did anybody ever know of crazier bidding than North did on this deal? In the duplicate tournament where it arose, all experienced pairs got into 3-No Trumps and made four. This North was an auction player to whom contract bidding had been explained—the idea of getting as high as you can. And did he do it?

On examining the dummy, it looks as if two tricks may possibly be lost in each suit except spades. But West led the club 10 to the J and A. Next came the diamond A and K and one to the Q. West returned the spade 3 to the J. The spade K was cashed, club led to the K dropping the Q and setting up the remainders, the spade A furnished a heart discard, the heart finesse won, and the rest of South's hand was now good. He had lost only one trick, to the trump Q.

• • •

Tomorrow's Problem

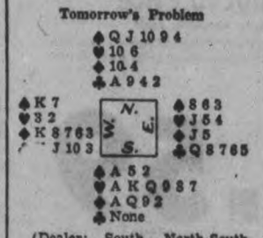

(Dealer: South. North-South vulnerable.)

If West leads the club J here against South's 6-Hearts, how should declarer plan the play?

Distributed by King Features Syndicate, Inc.

North School

Mr. and Mrs. John Thompson of Trent River visited on Sunday with Mr. and Mrs. Charles Menzies.

Bruce Harnden of Grafton spent the week-end at his home here.

Mr. and Mrs. Eugene McLaughlin and family spent Tuesday with friends in Peterborough.

Misses Ruby and Eileene Cross, also Jack Cross and Dean Baker were Thursday evening visitors at the McLaughlin home.

Mr. and Mrs. W. Duncan and Mrs. E. Sykes of Campbellford spent Sunday with W. Cross and family.

Neighbors and friends of Alexander Buchanan are sorry to hear of his serious mishap. While harnessing horse a buckle hit his glasses, breaking them, and causing injury to his eye. He was rushed to the Nicholls Hospital, where he is progressing favorably.

Miss Lytle of Toronto is visiting with her brother, Joseph Lytle.

Sympathy is extended to G. Would on the death of his mother, Mrs. Charles Would, who died in the Nicholls Hospital.

Charles McConnell had the misfortune to lose a valuable pure-bred Hereford cow last week.

BENGALI'S HIGH POST

CAMBRIDGE, England—(CP). — The Rev. A. N. Mukerjee has been appointed head of the Cambridge Mission to Delhi, succeeding the late Canon Hugh King. Mr. Mukerjee, a member of an old Bengali Christian family, is the first Indian to hold the post.

HENRY —By Carl Anderson

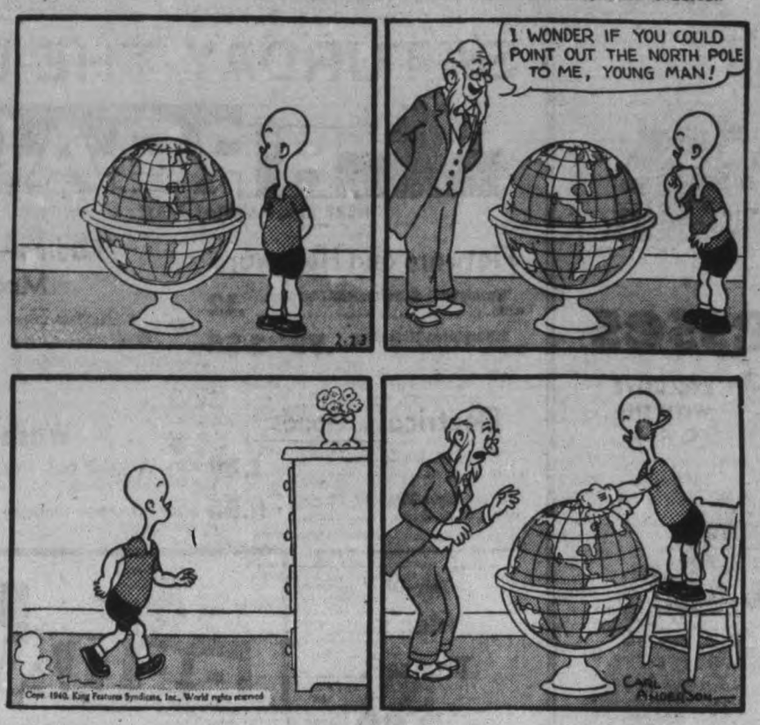

ROOM AND BOARD —By Gene Ahern

DONALD DUCK —By Walt Disney

BLONDIE —By Chic Young

BRICK BRADFORD —By William Ritt and Clarence Gray

MUGGS AND SKEETER —By Wally Bishop

TILLIE THE TOILER —By Russ Westover

CANADIAN DEPARTMENT STORES LIMITED

C·D·S· features GONE WITH the WIND

Gowns - Slips - Dresses

DRESSES - - - each 1.95

EXCLUSIVE WITH THE C. D. S.

Why shouldn't you look as pretty as a Georgia peach-blossom in your practical house frocks? Take a tip from Scarlet and wear the "Gone With The Wind" cotton percales she inspired—perky and fresh and young—with full skirts, wee waists and feminine prints and polka dots. An exciting group of styles in sizes 12 to 20 and 34 to 42. Each 1.95

HOUSECOATS - - each 2.95

Hurray for Missey Scarlett and the house coat fashions she's setting to make you like a light-hearted Southern belle! We bring them to you in brightly patterned cotton seersucker flaunting giant florals—fetching zipped-up-to-the-front styles, pretty wraparounds. Sizes 12 to 42. Each 2.95

Slip Coquetry In Rayon Satin

We've two styles in this luxury series. Each hemmed with a flirtatious ruffle. All equally lovely with detail of sheer, embroidery, or lace. White and tearose. Sizes 32 to 40. C.D.S. price, each .....

1.49

Sleeping Beauties Rayon Satin

Be flattered by this style. Choose any one of three others. All lavish with lace or sheer detail. In tearose and blue. Sizes to fit 32 to 38. C.D.S. price, each .....

1.98

Pretty Gowns In Rayon Taffeta Print

Flowers that bloom at night on sleek rayon taffeta. The captivating style you see (at right) is just one of three in white, tearose, or blue. Sizes to fit 32 to 38. C.D.S. price, each ..

1.98

Look for the "Gone With the Wind" tag — only the genuine styles bear this label.

—Second Floor, C.D.S.

GONE WITH the WIND

In Low Priced Motion-Picture Edition

Margaret Mitchell's phenomenal best seller! Now in reprint edition . . . AND WITH THE IDENTICAL TEXT OF THE ORIGINAL COPYRIGHT EDITION. Printed in clear type on good quality paper, including 12 FULL COLOR ILLUSTRATIONS from the motion picture. Paper-bound edition, each .....

85c

—Main Floor, C.D.S.

They're Here!

Scores on scores of Fine English woollens arrive for Spring! Offer remarkable choice in Canada's Greatest Regular Made-to-Measure Suit Value . . .

EATON Made-to-Measure One-Trouser Suits

What this means to you in the way of style and value is difficult to over-estimate! Not just fine woollens at a low price . . . but suitings woven by some of England's finest mills . . . many exclusively designed for EATON-Made Clothes! Add to these the scores of splendid Canadian woollens and you have a line-up that includes all the season's latest pattern and colour hits! Come in to-morrow . . . let us show you the new styles our designers have created for Spring . . . and order your new Spring suit while the fabric selection is at its present high peak! Remember . . . it's Canada's greatest regular made-to-measure suit value.

24.50 2-Trouser Suit, $29.50

Other 3-piece suits at $31.00 and $37.50

MAN-STYLED SUITS For Women and Misses

Hand-cut from fine woollens. Sizes 30 to 40. Several styles! 2 Pieces . . $25

Other 3-piece suits at $29.50 and $35

Purchase these suits on EATON'S Budget Plan Terms, if you wish.

Store Hours—9 a.m. to 5.30 p.m. Saturday—9 a.m. to 9.30 p.m. "Goods Satisfactory or Money Refunded"

SATURDAY THE LAST DAY OF THE BROADCAST Sale

HERE IS A PARTIAL LIST

Flatware and Holloware

"Arlington" Silverplated Flatware, each ..... .12

Silverplated Holloware Pieces ..... .79 to 3.59

Radios – Washing Machines

6-tube 1940 Console Radio 46.95

"Empire" Electric Washing Machines 51.95

Lingerie and Corsets

Slips, priced from ..... .25 to .89

"Perfection" Corselettes, each 2.98

Electrical Goods

"Pin-up" Wall Lamps, each 1.29

Triple Light Reflector Lamps, each 6.95

Wash Goods

Printed Cotton Dimities, 36" wide, yard ..... .25

Checked Ginghams, 36" wide, yard ..... .29

Boys' Breeches Men's Socks

Boys' Whipcord Breeches, pair 1.29

Men's Smart Socks, pair ..... .49

Sale Of Men's Trousers

2.89 Pair

Exceptional value in fine dress trousers of all wool tweeds in stripe and check designs and plain shade worsteds. Finished with cuffs to correct length. Sizes 30 to 44 in lot. Extra Special, pair 2.89

EATON'S Own Make CANDIES

Golden Glow Satins, Coconut Crumbles, Assorted Chocolates. Extra Special, lb. ..... .17

EATON'S Sun-Glo TEA

Fresh ground, lb. ..... .38

EATON'S Sun-Glo COFFEE

½-lb. .30 lb. .59

—Main Floor, C.D.S.

BROADCAST Sale OF HOUSEWARES

Reversible Dust Mop

Here's value! Reversible mop of coloured cotton yarn on a strong wire frame. A mop that gets into the corners. Dusting surface about 15 x 9". Complete with long handle. Broadcast Sale, each ..... .41

Step Ladders

Made of special selected strong, clear wood—well bolted under each step. Complete with pail rack, 5 ft. size. Broadcast Sale, each ... 1.49

Clothes Horses

A big help for Apartments or for the housewife during bad weather. Has 3-section rack—23 inches long with 12 drying bars made of clear, smooth wood. Special, each ... 87¢

Potato Ricers. Note the Price!

Put potatoes or other cooked vegetables through one in a trice—see how much fluffier, lighter they'll be! Perforated cup of strong tinplate...rounded steel handle. Broadcast Sale, each ..... 29¢

Frying Pans

Polished Cast-Iron Frying Pans — the kind that seems to cook sizzling steaks and chops better. Popular 10" size. each ..... 69¢

Special! Pails

Good strong pails that should give lots of service around the house or barn. Made of hot-galvanized iron to resist rusting; strong bail handle. Capacity about 8 qts. Broadcast Sale, each ..... .23

Combination Onion Chopper

Red enamelled metal cover to keep fumes inside cup— sharp STAINLESS STEEL blades cut onion against wood base in bottom of cup. Jar is graduated in ¼ cups and ounces (holds 1 cup 8 ounces). Red enamelled handle. Broadcast Sale, each ... 33¢

Triple-Sift Flour Sifters

The more you sift the flour, the lighter, fluffier will be your cakes—every cook knows that! This sifter has three screens....SIFTS FLOUR 3 TIMES ALL IN ONE OPERATION! Saves time—effort! Of heavy tin plate ...wood handle with easy grip. Broadcast Sale, each ..... 63¢

Dutch Ovens

A favorite utensil with many housewives for pot roasts, etc. Made of heavy cast-iron with removable perforated insert to avoid scorching. Size 9¾ in. diameter at top, 4½ in. deep. Broadcast Sale, each 1.69

Good Weight Aluminum Tea Kettles

EXTRA SPECIAL!

In heavy gauge aluminum — an attractive design. Well made with a specially large spout for easy pouring. Holds about 8 Imperial pints. Makes a grand gift. Broadcast Sale, each 1.19

Ironing Board

SINGLE-FOLDING ACTION

Of clear-grained wood, with a generous ironing surface! Sturdily made that it stands steadily on its feet. Sits about 54 x 13". You'll find that it's a worth-while Broadcast Sale buy. Each 1.49

Low-Priced Combinet

White Enamelled Combinet. Efficiently combines Chamber Pail and Chamber in one article. Size about 9 by 8 ins. Strong bail handle with wood grip. Broadcast Sale Price .... 93¢

Set Of Open Saucepans

Here's your chance! Snatch up these handy Enamelled Saucepans at these wonderful sale savings! You'll find so many uses for them in getting family meals— and they're all first quality! Smartly enamelled in ivory color with red or green trim! Capacities about 2, 3, and 4 Imperial pints. Broadcast Sale Price, Set $1

Sale Extraordinary! WOMEN'S SMART SHOES!

Made By Bata, Famous Shoe-Maker of Canada

Here it is—the great sale you've probably been waiting for—hundreds of pairs of these comfort-giving shoes, made on good-looking lasts of kid leathers. Styles A and B with built-in arch support to give you greater walking ease—those who have occasion to be on their feet long hours, will want to secure several pairs at this outstandingly low price! C.D.S. Special, pair .....

A.—Four eyelet tie in black kid, available in sizes 4 to 8½.

B.—Nurses' Oxford in black kid, comes in sizes 4 to 8½.

C.—Novelty styles of suede and kid leathers, gore pumps and wrap-around straps. Black, brown, blue, plum. Sizes 4 to 8.

1.99 Pair

—Main Floor, C.D.S.

MODESS SANITARY NAPKINS

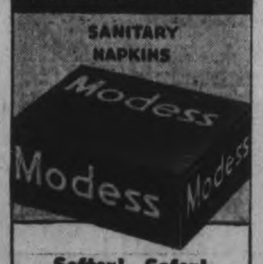

Softer! Safer!

12 IN BOX 23¢

30 IN BOX 49¢

48 IN BOX 73¢

MODESS BELTS 25¢

Season End Clearance!

Discontinued Colors in

"EATON'S THRIFT" SILK STOCKINGS

At a Much Reduced Price

Please—No C.O.D. orders by phone or mail

One of our own popular branded hosiery lines—reduced from the regular higher price because of discontinued colors to be cleared out before Spring merchandise comes in.

Weights in the group — 3-thread and 4-thread chiffons.

Colors in the group—Facile (dark beige), Holiday (med. beige), Hawaii (terra cotta hue), Winetone. Sizes in lot 9 to 10½. C.D.S. Special, pair ..

.59

—Main Floor, C.D.S.

To-morrow Is the Final Day of the Big SEMI-ANNUAL SALE OF FURNITURE AND HOUSEFURNISHINGS

Buy for cash and pay less. But if you prefer, pay out of income with C.D.S. Budget Plan. Special terms now effective on Furniture, House Furnishings, Stoves, Washing Machines and certain other merchandise.

NO DOWN PAYMENT—10 MONTHS TO PAY

On purchases of 25.00 and over. When you buy at the C.D.S. on time, you pay the C.D.S. Low Cash Price, plus an equitable charge for accommodation. C.D.S. Budget Plan terms are generally 10% down, 10 monthly payments. For full list, ask at the Budget Plan Office, Second Floor.

Don't Miss the Closing-day Values Arranged in the Basement

CANADIAN DEPARTMENT STORES LIMITED

Tomorrow
COLDER; SNOW.

The Peterborough Examiner

Last Year
MAXIMUM 27 - MINIMUM 10

VOL. LXXXIII, No. 47 PETERBOROUGH, SATURDAY, FEBRUARY 24, 1940 ★★ PRICE THREE CENTS

U.K. GOLD TO FLOOD CANADA

British Steamship Rams Sub

Liberals Nominate Glover

Norwegians, Swedes, Danes Alarmed Over Toll Of 50 Vessels, 600 Seamen

Norway's Press Suggests Cutting Exports To Germany By One Loading Each Time One Of Her Ships Torpedoed

COPENHAGEN, Feb. 24—(AP)—The Foreign Ministers of Denmark, Sweden and Norway jointly sought today means of halting the sinking of their ships, bombing of their towns and violation of their territorial waters, while still maintaining their neutrality.

The Foreign Ministers, Dr. Peter Munch of Denmark, Halvdan Koht of Norway, and Christian Gunther of Sweden, scheduled meetings this afternoon and Sunday.

Anxiety mounted in the Scandinavian countries as there problems faced their statesmen:

1.—Repeated sinkings of Norwegian, Swedish and Danish ships by submarine and mine action. The three countries already have lost more than fifty ships totalling about 160,000 tons with a loss of 600 lives.

2.—Settlement of the Altmark incident in which British warships seized 299 British seamen imprisoned on a Nazi ship close to Norway's shore.

3.—Bombing of the Swedish town of Pajala near the Finnish border. Sweden said Russian planes did the bombing; Russia has denied it.

Follows Peace Session

The conference of the three ministers is their second since last December 7 when they met at Oslo to consider means of negotiating peace in the Finnish-Russian war

Even as Koht left Oslo last night for the conference, the sinking of two more Norwegian ships and the setting fire to a third in the North Sea were reported.

Norwegian newspapers attacked unrestricted submarine warfare as the "purest piracy," and the Shipping Times asked whether it "would not be a fair situation if deliveries to Germany from Norway were reduced by one loading each time the Germans sink a Norwegian ship."

The Ministers were expected to seek some means of halting the sinkings and also to ask Great Britain to modify her blockade measures so neutral ships would not be forced through danger zones to control stations.

That Arctic Patrol.

Norway was concerned particularly with the ramifications of the Altmark case. Among these were reports indicating that Allied warships were patrolling the Arctic coast off Northern Norway, apparently with the intention of halting German shipments of high-grade iron ore from Kirkenes, Northern Norwegian port.

The British have criticized Norway for allowing German ships to traverse her territorial waters.

The Altmark, which ran aground when British naval units cornered her in Gjossingfiord, was refloated last night but there was no immediate indication when she would depart. Britain has asked that she be interned. Norway has demanded return of the prisoners taken from the Altmark. Authoritative sources indicated that the Norwegian government might ask that the incident be submitted to an arbitration board.

Reds Deny Bombing

The Swedish foreign minister was delayed in starting for the confer-

NORWEGIAN
(Continued on Page 14, Column 5)

More Economy

Paris, Feb. 24 (AP)

THE FRENCH cabinet in its second session in three days considered a series of decrees providing for urgent economic measures.

An announcement following the meeting said the decrees would be submitted for final approval to the council of ministers — the cabinet meeting with President Albert Lebrun — probably next Wednesday.

Details of the decrees were not disclosed.

Today's session was attended by Daniel Serruys, high commissioner of national economy.

None Of Cabinet Will Join Union Says King

OTTAWA, Feb. 24—(CP).—A National or Union Government is almost certain to mean a weak or dictatorial government and it conceivably might mean both, Prime Minister Mackenzie King said in his third election broadcast from here.

Such a government would be weak because it leads to endless compromise and stifling of views, he said in a speech over the national network of the Canadian Broadcasting Corporation last night.

"Differences which now divide parties in parliament would be transferred from parliament to the Cabinet. What should be a clash of public principles might well become a clash of personal interests. Effective government would be crippled by compromise and paralyzed by inaction.

"On the other hand, such a government might easily follow the European pattern. There the merging of parties into one, the supression of minorities, the silencing of opposition have soon resulted in the abolition of representative institutions. That is the soil in which dictatorships grow and flourish."

The Prime Minister declared that Union Government also may be a mere subterfuge to bring together, under the guise of a combination of parties, men of divergent views whose main purpose is to take some course of action which they would not be prepared to champion openly.

Really Means Union.

When Conservative Leader Manion talks of National Government he really means Union Government, Mr. Mackenzie King stated. "Probably he doesn't like the name because it summons up from the past memories of many things he would like to forget. What, however, Dr. Manion is avowedly advocating is a government composed of men of different political parties and therefore of conflicting political opinions."

Speaking with the authority and support of the present Cabinet, Mr.

NONE OF CABINET
(Continued on Page 14, Column 1)

ROLAND M. GLOVER (Roy Studio Photo.)

Roland Glover Unanimous Choice As Liberal Candidate For Riding Of Peterborough West

Roland M. Glover, former publisher of the Examiner, was nominated Liberal candidate at this afternoon's convention in the Canadian Legion Hall.

Two weeks ago in the same place J. J. Duffus was chosen to carry the government's standard in the campaign that is to be decided by the electors on March 26. Early in the following week Mr. Duffus was appointed a member of the Senate of Canada, an honor to himself and his constituency that left the Liberals in the position of having to retrace their preparations with the convention that has brought forward Mr. Glover as its nominee.

Others proposed were E. L. Sackville by H. G. Walker and Gilbert McIlmoyle.

Thomas J. Carley, K.C., was proposed by Reeve Wallace Shearer of Harvey and D. H. Webster of Lakefield.

Colonel John A. Dewart, M.C., was proposed by Dr. Ralph C. Honey as a business man, soldier and student of world affairs, and was seconded by Fred Fife of Otonabee.

Mr. Glover was proposed by Reeve W. A. Anderson of Otonabee and Dr. E. M. Crough.

A resolution of loyalty to the Right Honorable Mackenzie King, Prime Minister, and of his successful leadership of the Liberals of Canada during the last twenty years was proposed by Lieut.-Col. Gordon Hall and seconded by Colonel John Dewart.

The convention's congratulations to Senator Duffus on his elevation to the Upper Chamber of Canada's Parliament was moved by Mrs. C. R. Banks, president of the Women's Liberal Association, seconded by Clarence Laing, vice-president of the Young Liberals' Association.

Among those on the platform seated around Howard Quinn, president of the Federal Liberal Association were: Mrs. H. Webster, Mrs. (Dr.) C. M. Scott, Mrs. H. O'Keefe, Mrs. C. R. Banks, Mayor Hamilton, Ralph Standish, president of the Young Liberals Association, Colonel J. A. Dewart, M.C.; Reeve W. A. Anderson, F. D. Kerr, K.C., Dr. Donald Munro, Elmer Crough, Jacob Low

In opening the meeting, Mr. Quinn requested the capacity assembly of men and women to stand in memorial tribute to the men of the British Empire who sacrificed their lives in the last war and also those who were now giving their lives on land, on the sea and in the air. This mark of remembrance was especially inspired by the fact that the convention was meeting in the Canadian Legion Hall.

The auditorium was crowded to standing room with an overflow downstairs.

A resolution of regret on behalf of the Association in the death of Lord Tweedsmuir and of sympathy to Lady Tweedsmuir and the members of her family, moved by F. D. Kerr and Mayor Hamilton, was adopted by the audience standing in one minute of silence.

Choice of Mr. Glover as standard-bearer became unanimous when the three others proposed withdrew their names.

Accepts Nomination

Mr. Glover accepted the nomination by thanking the large assembly of men and women for the confidence they were placing in him, and in turn declaring his faith in the present government its thorough and prompt preparations for prosecuting Canada's war against Germany. He recalled the convention of two weeks ago whose work was undone by the appointment of J. J. Duffus to the Senate.

Mr. Glover congratulated Senator Duffus and wished him the best of health to enable him to continue his public service. It should be a matter of great satisfaction to the people in having two members of the Upper Chamber of Canada, "Senator Iva Campbell Fallis, whose ability I have always admired, and now Senator Duffus.

"I think it should be mentioned that they both began life on the farm, and that they are equipped by that experience to bring to the consideration of this country's affairs, a very valuable knowledge of farm problems and an interest in the welfare of our farmers, which I feel sure will always remain with them.

"If I should be elected as the representative of the people of this riding in the House of Commons, I feel that it should be a real pleasure to be associated with the two Peterborough Senators in the gov-

ROLAND GLOVER
(Continued on Page 2, Column 3)

The Pendulum

London, Feb. 24 (CP)

THE PRESS, which raised loud objections when Leslie Hore-Belisha resigned from the cabinet, gave slight attention today to his outspoken stand for full intervention on behalf of Finland against Soviet Russia.

The only immediate editorial comment was in the Daily Express, which without mentioning Mr. Hore-Belisha, said "if we could not get to Poland, how could we get to Finland, where we have given no pledge and no guarantee?"

British Warbirds Pay Prague A Night Visit

LONDON, Feb. 24. —(CP)— The air ministry announced today that Royal Air Force planes flew over Prague last night—the second successive night that British fliers penetrated deep into Germany.

The Ministry's communique said the flights were "successfully completed."

It was the third such expedition the British have disclosed since the start of the war.

Starting from bases in France, British fliers flew Thursday night on reconnaissance over Austria and Bohemia. On the night of Jan. 12 they scattered propaganda leaflets on Vienna and Prague.

One Lands in Belgium.

One of the British planes failed to return, the communique said, and it was later learned the craft had landed in Belgium when the pilot lost his bearings.

A despatch from Brussels reported a damaged British plane came down in a beet field near Gembloux early to-day and its crew of six were arrested.

The communique declared:

"During last night extensive reconnaissance flight were carried out by the Royal Air Force over North-west Germany. One of our aircraft failed to return. It has been since ascertained that the pilot having lost his bearings has landed in Belgium."

The press association said R.A.F. planes also had flown over Kiel, Hamburg and Bremen, strategic ports along Germany's northwest coast.

Germany Victim Of Deception

MUNICH, Feb. 24—(AP via Radio)—Adolf Hitler addressed his followers tonight on the 20th anniversary of his proclamation of the Nazi Party's 25-point program.

"My German comrades," Hitler began, "20 years ago I appeared for the first time before the general public.

"That was the hardest and most dramatic decision of my life.

"If now again I stand among you that in itself is remarkable.

"When I appeared before you at that time I was not a pacifist; I was a soldier.

"Our nation at that time had collapsed in a way that was unparalleled in history.

"We were the victims of an enormous world deception, but we alone were not deceived. The others were also.

"They cheated the Arabs but incidentally they also cheated the Jews.

"In their own states the victorious nations didn't get what they expected.

"A new world was to be established, a new world of equality.

"It was to be a world in which there would be no harm. A world in which people would rule. Germany laid down its arms because of the 14 points."

Britain to Spend 445 Million For Canadian Supplies During First Year Of War

Premier Chamberlain Lauds Dominion Effort In Disclosing Startling Figures On Motherland's Huge Program Of Purchases

BIRMINGHAM, Feb. 24.—(C P Cable)—Prime Minister Chamberlain revealed today that the British government expects to spend more than £100,000,000 ($445,000,000) in Canada during the first 12 months of the war.

Mr. Chamberlain's speech to his constituents wound up a series by members of the war cabinet delivered in the last two months to inform the country and the Empire of the war's progress.

Speaking about the men, munitions and materials being received from various parts of the Empire, Mr. Chamberlain said:

"I should like to give you an idea of the scale on which they and we are working. We expect, for instance that in the first 12 months of war we shall be spending £100,000,000 in Canada alone.

"From Canada and Australia we have already purchased nearly 4,000,000 tons of wheat since the war began and I might add that we have contracted for 437,000 standards of soft wood from Canada and 350,000 fathoms of pit wood from Canada and Newfoundland."

Half Wool Exports

Mr. Chamberlain said that by arrangements with Australia, New Zealand, South Africa, Britain was purchasing half the normal wool exports of the whole world.

A number of times the Prime Minister paid special tribute to the part Canada is playing in the Allies' war effort. Before disclosing in impressive figures the extent of the Dominion's contribution to the material side, he singled out the Canadian troops in England for praise.

"In London we see every day members of Canadian contingents on leave from their headquarters and when we think that these men have travelled many thousands of miles, leaving behind their parents, their wives, even young children, to cast in their lot with us against the tyranny of the aggressor we must be profoundly impressed with the moral greatness of the cause which has inspired so intense a conviction of its righteousness."

Great Partnership.

One of the most remarkable developments of the war, said Mr. Chamberlain, has been the partnership between the Royal Air Force and the Navy. Together they patrol the seas, discover enemy haunts and repel bombers.

"Our plans for training expert pilots and crews at home and in Canada will give us tens of thousands of airmen who will in turn rival the splendid deeds of daring already standing credit to the Royal Air Force," he said.

Independence of the Poles and Czechs and proof that Germany "has once and for all abandoned the thesis that might is right" were summed up as basic war aims of the Allies by the Prime Minister. He said the Allies were fighting "to free ourselves from the barbarities of the middle ages and establish an order more in keeping with the fundamental principles of Christianity."

He gave Germany's war aims, in phrases which he attributed to Propaganda Minister Joseph Goebbels and Foreign Minister Joachim Von

BRITAIN TO SPEND
(Continued on Page 2, Column 2)

Great Kiovisto Fort Area Has Fallen Finns Admit—Now Red Attack Base

HELSINKI, Feb. 24—(AP).—The Finnish high command announced today that the Russians now hold the fortified coastal area of Koivisto and have made it the starting point for new drives toward Viipuri (Viborg) and against strategic islands of Viipuri Bay.

The daily communique declared "the enemy's losses were heavy" in these attacks but did not say whether they were successful.

Until today the Finns had not admitted loss of the Koivisto r egion, which had been the western anchor of the Mannerheim fortress line across the strategic Karelian Isthmus.

2,350 Reds Slain.

The communique listed Russian dead of more than 2,350 in yesterday's fighting in addition to destruction of two detachments of unstated size.

To the East, almost in the centre of the Isthmus front, the high command said two Russian detachments "which had penetrated our positions were wholly annihilated" and at Salmenkaitä "the attacking enemy was hurled back and compelled to leave on the field more than 1,000 killed."

The Finns said "about 1,000" Russianas were killed on the Eastern front in one sector north-east of Lake Ladoga and 350 others in the Kuhmo sector, just below Finland's narrow waist.

Soviet Russian attacks on the Mannerheim Line were concentrated to-day in a half-dozen spearheads aimed at the shell-battered city of Viipuri (Viborg), their objective since the invasion of Finland began Nov. 30.

Non-combatants of Vipuri's normal 74,000 population have been removed, but the fury of the Russian drive, particularly since Feb. 1, indicates it remains a much-desired strategic centre.

Mileages Differ.

The Fins said one Russian salient northwest of the Kamara railway station was 10 or 12 miles from

GREAT KIOVISTO
(Continued on Page 2, Column 2)

RAF and Steamer Sink Four Subs

LONDON, Feb. 24—(CP).—Newspapers today headlined reports that four German submarines had been sunk, three by Royal Air Force bombs and one through ramming by the British steamship Asiatic off the Shetland Islands.

This brought the total German submarine losses reported by British sources to 50. The air ministry declined to confirm the reports.

Report 2 Subs Sunk

PARIS, Feb. 24—(AP).—French military advices said today two German submarines were destroyed yesterday in the North sea.

French reports yesterday said a new German fleet of submarines had been sent to sea.

Details of the action were not disclosed.

Mine Sinks Trawler

LONDON, Feb. 4—(CP).—The R.A.F. AND SEAMEN

(Continued on Page 14, Column 2)

Briton's Rally

Birmingham, Feb. 24 (CP Cable)

PRIME MINISTER Chamberlain in his speech here today announced that £92,000,000 ($409,400,000) has been subscribed in national savings certificates and defence bonds in the 13 weeks since the war savings campaign was inaugurated.

There never was a time, he (Goebbels) continued, when Germany had such splendid prospects of achieving a dominating position in the world.

"We do not desire the destruction of any people. We are fighting to secure that the small nations of Europe shal lhenceforth live in security....But we do not want domination for ourselves, nor do we covet anyone else's territory....

"We are fighting for freedom of the individual conscience and for freedom in religion; we are fighting against persecution, wherever it may be found."

Vaunted Nazi Aim To Destroy Opponents Stark Contrast To Allies' Struggle

BIRMINGHAM, Feb. 24.—(CP Cable)—Prime Minister Chamberlain today contrasted the Allies' and Germany's war aims in a war progress report.

He said "their aims have been made clear to the world."

"In his preface to the German white book," the Prime Minister added, "Herr Von Ribbentrop declares Germany will not lay down her arms until she has reached her goal namely, the military destruction of her opponents.

In his speech of Jan. 19, Dr. Goebbels said that in Germany there is only one opinion about the English—to destroy them.

Shifts In Arctic and East Flank Moves On Reich?

By DON GILBERT
(Canadian Press Cable Editor.)

Events pointing to the creation of new fronts gathered momentum in the 25th week of the war between the Allied powers and Germany. In either the Far North or the Middle East, or both, it appeared the Allies might be preparing for a great flanking movement against the Reich and its sources of supply in Central Europe.

While the exploit of H.M.S. Cossack in liberating 300 British seamen from the German prison ship Altmark drew attention to Norway's neutrality difficulties, the appearance of British warships off Northern Scandinavia indicated Britain intends to stop Germany's use of the Norwegian coastline to run supplies down from Russian Arctic ports.

The possibility of friction with Russia over this development was linked with the growing proportions of Allied assistance to the Finns.

The view that Great Britian and France, and their allies, should throw in their lot with the Finns was aired with increasing frequency.

Swedish public clamor for aid to the Finns was so persistent that King Gustaf, declaring he could not take responsibility for his country becoming involved in the struggle between the great Powers, took the unusual step of publicly supporting the decision of his cabinet to reject a formal Finnish request for the assistance of Sweden.

Allied pressure on Germany's other flank in Southeastern Europe steadily increased. British warships carried contraband control operations almost to the Dardanelles and there was talk of Turkey, non-belligerent ally of Britain and France, allowing allied naval vessels to enter the Black Sea and halt German oil imports from Russia.

Cooling of relations between Turkey and Russia was emphasized when the Soviet government recall-

SHIFTS IN ARCTIC
(Continued on Page 2, Column 2)

The Weather

The Examiner's Barometer
6 a.m. - - 29.46

Peterborough Temperatures
To-day:
Night low - 13
6 a.m. - - 13
Yesterday:
Highest - - 26
Lowest - - 14
One Year Ago::
Highest - - 27
Lowest - - 10

Weather Forecast:

Lower Lake Region and Georgian Bay —Snow or possibly part sleet to-day, followed by northerly winds and colder to-nite. Sunday: Strong north-west winds and much colder, with scattered snowflurries.

Stalin Just Hitler's Apprentice In Chamberlain's War Review

BIRMINGHAM, Feb. 24 — (CP-Havas).—Highlights of the address delivered here today by Prime Minister Chamberlain follow:

The speech that I am going to make to you this afternoon is the last of a series of addreses by members of the War Cabinet delivered over the last two months with the purpose of informing the country of the progress of the war.

This afternoon my mind goes back to the last occasion when I spoke in this hall. It was nearly a year ago, and it was just after Herr Hitler had proclaimed, in breach of his own solemn assurances, the annexation of Bohemia and Moravia to the Reich.

Czecho-Slovakia was followed by Poland in spite of warnings up to the last, and with the wicked and cruel attack on Poland the die was cast, the challenge was accepted and the acceptance of that challenge approved by the whole Empire.

Alas, the bad example soon spread. So easy did these conquests appear that the apprentice thought he could safely make a similar attempt on Finland.

And England's Fate?

Can you wonder that the small states who are near enough to Germany to be reached by her claws, and have not the numbers or weapons to resist her, are living in a perpetual nightmare of fear? And can you not wonder that there should be any in this island who doubt what would be our fate if we were unable to defend our lives and liberties with our strong right arm?

That system which had been built up by the efforts of civilized people, and which, with all its faults, represents a genuine and earnest endeavor to free ourselves from the barbarities of the Middle Ages and establish an order more in keeping with the fundamental principles of Christianity, is at stake, and only by the victory of the Allies can it be preserved.

So little do the Nazis reckon of neutral interests that neutral ships

STALIN
(Continued on Page 2, Column 1)

No More Lonely Canadians If England Can Help It

ALDERSHOT, Feb. 24 — (CP Cable).—There will not be a lonely soldier in Canada's overseas army if the people back home, amply aided by Old Country folk, can help it.

Some time ago The Canadian Press found a young Canuck who had not received a letter since arriving in England with the First Contingent and he became known as the "loneliest man in Aldershot." A comrade revealed he had joined up against the wishes of his pacifist parents and family ties had been cut as a result.

After the story was published in Canada and the United Kingdom, hundreds of persons wrote cheery letters and sent parcels to newspapers for relay to the soldier. The youngster will not have to wait much longer for mail from Canada, for bags of it are now crossing the Atlantic.

But in the meantime he is not lonely any longer, for a couple of hundred letters and parcels have poured in on him since the story about the loneliest man in Aldershot appeared in print over here.

Among the gifts he is sharing with his barrack buddies are woollen pullovers, scarves, mittens, cigarettes and chocolates. A majority of correspondents enclosed stamps for a reply.

Messages of cheer came from all sorts of people of all ages. They offered him hospitality in their homes, sage advice and encouragement, and even a proposal of marriage in one case.

"I do not know what to say about it all," he commented. "I never thought people could show such interest in any one person. I'll certainly try to answer every letter although I may need the help of my pals."

He smiled and shook his head when asked: "How about the proposal of marriage?"

It came from a 19-year-old girl in Birmingham, who hoped her letter would make him the happiest man in camp. She closed with

NO MORE LONELY
(Continued on Page 2, Column 1)

Wolves Killing Many Deer In Haliburton

LINDSAY, Feb. 24. — (ENS) — Wolves in Snowden township are reported to be destroying deer at an alarming rate. One pack of some 13 have made their homes between the second and fifth concessions and are creating havoc in that area, a farmer of that district said. Farmers are organizing a wolf hunt.

"If a wolf hunt could be arranged and men took part who could walk on snowshoes and handle a rifle, there is not a shadow of doubt about their being able to bag several wolves," the farmer said.

Russell McCluney said he found a two-year-old doe recently killed by wolves with only part of the flank, the nose and throat eaten. Deer are numerous in this township but it is feared the present slaughter will whittle down their numbers seriously.

Liberal Officers

Jethro Isaac was elected general chairman of the Fenelon Falls Liberal Association. Other officers elected were: general secretary, Leslie Ozenbrook; captain poll No. 1, William Palmer; captain poll No. 2, Dr. J. W. MacKay; captain poll No. 3, John Jackson.

MORE ABOUT—

No More Lonely

(Continued from Page 1)

"Your loving friend," and a string of kisses.

"Let Dear Sir Neville Chamberlain be your example and try and try again to smile and be happy," wrote a mother of five in Coventry. "There is always someone somewhere willing to share our joys and sorrows, so keep your chin up Canuck."

A Lancashire lass, who confessed she was not married and thus was neither breaking laws nor hearts in writing a stranger, had this to say: "Under our apparent reserve and aloofness is a very real desire to be friendly and make you happy."

There was a letter from a private in the Imperial Army who addressed the lonely Canadian as buddy and another from a naval rating who signed off, "Your best pal in England."

Four letters came from one family in Tamworth, Staffordshire.

"Your's was a gallant deed to have joined up against your parents' wishes," a mother wrote. "Will you send me their address so I may write them."

Many scores of others merely sought to become his pen pals with the privilege of sending him an occasional parcel.

MORE ABOUT—

Stalin

(Continued from Page 1)

are no longer safe from their attack even when they are only sailing between neutral ports. Merchant vessels are sunk without warning, cargoes are destroyed, helpless crews are turned adrift to drown or perish of exposure, and the neutral country must not complain—though if, to save from a concentration camp 200 men illegally made prisoners, Britain commits a mere technical breach of neutrality, taking no neutral life and touching no neutral property, the Nazis vent themselves in hysterical exclamations of indignation.

We do not stand alone. During these six months of war our alliance with France has grown into a friendship and understanding so close that, as was observed after the last meeting of the Supreme War Council by M. Daladier, the two governments act and think as one.

"All France With Us"

As with the governments, so with the people. When on a recent visit to France, I had the opportunity of seeing something of that great and growing army of ours, which side by side with the magnificent soldiers of our French ally, keeps watch over the Western front.

This intimate understanding is one which must not be ended with the termination of the war, but must rather help us to work out the problems of the new Europe in an association in which we shall gladly welcome the collaboration of others.

There is another and growing source of strength to the Allied cause on which we can look with particular satisfaction and pride. Before the war it was a common belief in Germany that if this country should ever again become engaged in hostilities with her, she would not a second time enjoy the support which in 1914 she gained from the Dominions.

Well, Germany has again been gloriously disappointed; for from all parts of the Empire is coming not merely enthusiastic approval of our cause, but a steady stream of men, munitions and material which daily is adding new strength to our arms.

In London we see every day members of Canadian contingents on leave from their headquarters, and when we think that these men have travelled many thousands of miles, leaving behind their parents, wives and even young children, to cast in their lot with us against the tyranny of the aggressor, we must be profoundly impressed with the moral greatness of the cause which has inspired so intense a conviction of its righteousness.

I said just now that besides men we were receiving munitions and material from the Empire, and I the scale on which they and we are the scaleon which they and we are working. We expect, for instance, that in the first 12 months of the war we shall be spending over £100,000,000 in Canada alone.

Navy Guarantees Delivery.

And that leads me to the reflection that this tremendous advantage is ours to-day by virtue of one thing, namely, command of the sea by the Royal Navy.

In the patrol of the high seas or in such spectacular actions as the battle of the river Plata or that brilliant cutting out expedition that rang around the world last week when H. M. S. Cossack rescued some 300 British seamen from German brutality, our sailors have shown that for skill and seamanship, for doggedness and daring, they can bear comparison with the greatest sailors of the past.

Since the beginning of the war you may be surprised to know that some 50,000,000 tons of shipping have entered or cleared our ports. The convoy system which we started in the first month of the war has been so successful that out of 9,000 British, allied and neutral vessels which sailed in convoy, only two-tenths of one per cent have been lost.

Let usp ay our tribute to the reservists and volunteers of the fishing fleet who man these minesweepers for their dauntless courage and tenacity in carrying out their arduous task in the face of all the dangers that beset them of winter storms and the ruthlessness of the unscrupulous enemy.

MORE ABOUT—

Great Kiovisto

(Continued from Page 1)

Viipuri.

(The Russians at the same time declared they were only six miles away).

Attacks aimed at the city, and others ranging the full 65-mile width of the Karelian Isthmus, were being beaten off, the Finns reported, with heavy Russian casualties.

Military observers, noting the slow advance of the Red Army, said the Finnish withdrawals were deliberate and well-planned, with each bit of soil bought in Russian blood before the Finns relinquished it.

(The Soviet command's communique to-day attributed slowness of the offensive to heavy snow and fog, but said 12 more Finnish fortifications had been taken yesterday, including four artillery positions of iron and concrete.

MORE ABOUT—

Shifts In Arctic

(Continued from Page 1)

ed all Russian technicians employed in Turkey. The Red fleet held manoeuvres in the Black Sea and defence measures were speeded in Baku on the Caspian.

Rumania, called upon by Britain to end her fence-sitting tactics while receiving Allied arms and money and the guarantee of armed help if she is invaded, banned the export of aviation gasoline to Germany and called up new army reserves.

In the West, Britain marked the approaching end of six months of conflict by shooting down several German raiding planes, sinking a few submarines, and welcoming home the heroes of the naval engagement in South American waters which saw the end of the pocket battleship Admiral Graf Spee. German sea raiders succeeded, however, in sinking some 50,000 tons of merchant shipping, half of it belonging to the neutral Netherlands. H.M.S. Daring, one of the British destroyer fleet of some 200 units, was torpedoed with a loss of 157 lives.

Glancing back 25 years, the first phase of the Gallipoli campaign began on February 19, 1915, when the British and French warships bombarded forts at the Dardanelles. On the Western front the Allies attacked, while in the East, German troops penetrated Northern Poland from East Prussia.

MORE ABOUT—

Britain To Spend

(Continued from Page 1)

Ribbentrop, as "destruction of this nation and domination of the world."

The next move, he said, is up to Germany.

"We have no reason to fear the result of this struggle, however long it may last," the Prime Minister declared.

Reiterating the "concrete terms" of British war aims, Mr. Chamberlain listed them as follows:

"First, independence of the Poles and Czechs must be secured. Secondly, we must have tangible evidence that will satisfy us that any pledges or assurances given will be fulfilled."

He said that "under the present German government there can be no security for the future. Its rulers have repeatedly shown that they cannot be trusted to keep their word either to foreign governments or to their own people.

"It is therefore for Germany to take the next step and to show us that she has once and for all abandoned the thesis that might is right."

France and Great Britain, Mr. Chamberlain declared, "are determined to insure security by continuance of the complete identity of purpose and policy which now unites us and which after the war will form the foundation on which international relations between our two countries are built."

Others Must Assist

However, he said, "France and Britain cannot and would not wish alone to settle the new Europe. Others must come in and help us above all to bring about disarmament which is the essential feature of lasting peace."

Ridding nations of their fear of abandoning the "power of defence," said the prime minister, "can only be a gradual process; it will probably take many years to achieve it, but once we have re-established confidence among nations in each other's good faith, we can make a beginning and each step forward will make easier the step that follows."

He held out the promise of economic aid for Germany after the war, saying, "re-establishment of confidence in Germany herself can do more than any other nation since she herself has done must to destroy it, and when she is ready to give reliable proofs of her good will, she will not find others lacking in the will to help her overcome the economic difficulties that will accompany a transition from war to peace.

"In that which I have put forward as our aims, there is nothing humiliating or oppressive for anyone."

He repeated, "The next step does not lie with us. We are resolved that freedom shall prevail, and it is because tyranny and intimidation have sought to prevail over freedom that we have entered the war.

"Until we are satisfied that freedom is safe, we shall continue to fight to the utmost of our strength and the strength of the whole empire."

Recalling that he spoke in this, his home city, nearly a year ago," just after Herr Hitler had proclaimed, in the breach of his own solemn assurances, the annexation of Bohemia and Moravia," Mr. Chamberlain asserted:—

"By that one act in March last year, Herr Hitler shattered forever any faith that remained in his pledged word and disclosed his ambition to dominate the world by force.

"That was a black moment for me, who had striven so hard to preserve peace and who had hoped against hope that if the German chancellor had broken the promises of his predecessors he would at any rate keep his own."

MORE ABOUT—

Roland Glover

(Continued from Page 1)

ernment of Canada, and to know that in matters directly affecting this constituency, and this city and county, I would have their sympathy and their support. I know that both of them would be glad to give me as the representative, all the help they could.

Ashburnham Neighbors

"I should like to say at this time that I am not forgetting the other men who have represented this constituency, E. A. Peck, K.C., who preceded Mr. Duffus. Mr. Peck was the Conservative member for some years. I like to remember that we were for years neighbors togethed in old Ashburnham, and not only Mr. Peck and myself but also our fathers, because they both lived in the old Scotch village in the early days of this community.

"The Hon. G. N. Gordon, who preceded Mr. Peck, had the distinction of winning this riding for the Liberal party at a time when its fortunes were at low ebb and who served this constituency exceedingly well. Then there was J. Hampden Burnham who displayed many fine qualities as a member of parliament, and with whom I have always had the friendliest relations.

"Going further back there was the Hon. J. R. Stratton, whom I remember with affection, because I was long and intimately associated with him in business. In fact, Mr. Stratton gave me my first and only job, and I know from our long relations that he was deeply interested in the development of this city and county. There was also the late R. R. Hall, who was a most energetic and able representative, the late James Kendry, and so on, back to James Stevenson, whom I mention because we were all recently saddened by the death of his son, Lieutenant Colonel Arthur Stevenson, who had been an exceedingly high type of citizen and is greatly missed.

Established Confidence

"I mention these men because I feel that it would be a great honor to be elected in succession to them. Nearly every one of them could have been called in his own day and generation, a Peterborough boy. They were born here and grew up here. They won the confidence of the people, and that confidence was shown in the trust the people placed in them, by electing them to represent them in the parliament of Canada. These recollections tend to make one realize the importance of an occasion like this, because it is a Peterborough tradition coming down through the years to this hour and this election, and it makes me hope that if I am elected as they were, that I shall try to give a good account of my stewardship.

"My whole life has been spent in this city, and if I may say so, I know that I have many friends who are both Conservatives and Liberals. I certainly know that now because of the many urgings I have received from them during these recent days to let my name go before this convention. It has been one of the reasons why I arrived at this decision, and although you can never predict the outcome of an election, the assurance of these friends has been a great encouragement to me. I sincerely hope that I shall have their support, as I know that I shall have yours.

Many County Friends

"Although I have lived in the city, I know a great many of the farmers of this riding and am happy to consider them my friends. I met them year after year during the time I was associated with The Peterborough Examiner, when our office was located on George street. These were not only personal relationships. As manager and publisher of The Examiner, I always felt that we had a responsibility to our farming community, the great industry of agriculture, and we always tried to give it the best support we could. Those days are gone, but I am hoping at this time that they will not be forgotten by the many hundreds of people I know in the country and whom I won't be able to see between now and election day.

"I hope that in coming before the people, I may be pardoned for referring to these things in which I was engaged. I want to mention them because they were an old responsibility, as the director of a daily newspaper, which I tried to fulfil. I should like to say further, Mr. Chairman, that for many years while I was at the head of The Examiner, the editor whom I appointed was an ardent Conservative. He was known to both Liberals and Conservatives as such, and while I did not interfere with his writings, I think that on my instructions of a fair deal to both parties, it was always adhered to, and with the staff of reporters doing their work we felt the wishes of its readers of all shades of politics had been met.

"I mention these things from the past that was not so long ago because in this position of trust in which you have just placed me, I must hope for the support of the majority of the electors, and on my own behalf in coming before them, I want to remind them that I always tried to consider their interests within the bounds of what was right and what was fair play.

King's Leadership

"Now, in regard to this election, we are all of one mind on a question which I don't consider to be an issue at all. We all want to win this war, to give the best assistance we can to the Mother land. I have every confidence in our Prime Minister, the Right Honorable Mackenzie King. I trust him especially because I consider him a great statesman and a great man, and that quality is shown by the fact that he has surrounded himself with some of the outstanding men of ability that Canada has to offer to its people, such men as the Hon. Ernest Lapointe, the Minister of Justice, who commands the respect of every Canadian who is not blinded by partisan opposition; such men as Colonel Ralston, the Minister of Finance, the Hon. Norman Rogers, Minister of National Defense, the Hon. C. D. Howe, Minister of Transport, and so on down the list. I consider that they have done exceedingly well in placing Canada on a military basis in so short a time.

"However, I shall not say anything further on this subject at present. If I am elected, I shall do the best I can to represent this riding, to represent the people as a whole, and to assist the government in carrying out the successful prosecution of the war.

Marmora

Messrs. W. R. Linn, James Linn and John Gray and Mesdames Harold Nayler and Robert Nayler, motored to Toronto on Friday.

Ontario Session Prorogues; Campaign On

TORONTO, Feb. 24. — (CP) — Fourth session of Ontario's 20th Legislature will be prorogued today and the 90 members moved into the federal election campaign they had so large a part in causing.

The House finished its business yesterday, but it had to meet today in order that the committee inquiring into administration of timber resources might finish hearing the evidence. Had the House prorogued yesterday, the committee would have died.

The Liberal government of Premier Mitchell Hepburn had a scanty legislative program. Some of it was dropped, some was modified and some passed without change. But it wasn't the legislative program but debate on Canada's war policy that put the Legislature into national and international news.

ONTARIO SESSION

(Continued on Page 14, Column 2)

Liberals Ruling Too Long Manion Claims

EDMONTON, Feb. 24.—(CP)—A charge that the Liberal Government of Prime Minister Mackenzie King was interpreting criticisms of its actions as attacks on the country was left with Albertans today by Conservative Leader Manion.

"This simply proves that the King Government has been in power too long and they are confusing Canada with themselves," Dr. Manion told a near capacity crowd in a 1,500-seat theatre (Empire) here last night.

Answering a statement of Justice Minister Lapointe that "Mr. Manion and his henchmen that "Mr. Manion belittle our country," the Conservative leader asserted. "It would be an ill day for our country if its reputation is confused with the reputation of the King Government."

Dr. Manion left immediately after the meeting for Winnipeg where he

LIBERALS RULING

(Continued on Page 14, Column 2)

Phone Lines Cut Turkey To Hungary

BUDAPEST, Feb. 24 — (AP). — Telephone communication with Turkey, broken "somewhere in Turkey," Thursday, still had not been restored by mid-morning today.

Telegrams were received yesterday from Istanbul, however, and advices from there last night said that snow and high winds had made both telephone and telegraph communications spasmodic.

As the period of rupture in the telephone system lengthened, a fever of speculation seized southeastern Europeans.

The peak of excitement was reached in Athens and Belgrade where citizens gathered on street corners discussed rumors of "Turkey's general mobilization," only one of the many rumors sweeping southeastern Europe. There was, however, no confirmation of such reports in official quarters.

Advices from Turkey meanwhile told of even more troubles on top of recurring earthquakes and cold. Following torrential rains in southern Antolia, the River Seysan overflowed its banks, inundating large cotton areas and threatening to engulf a town.

Holland Carries Brunt Of Ship Losses for Week

LONDON, Feb. 24 — (CP). — Netherlands shipping suffered severely in the week ending February 23, German submarines and mines sinking more than 25,000 tons of that country's ships as against 16,006 tons lost by the British Merchant Marine. Norwegian losses also were heavy.

One German ship of 5,805 tons was scuttled and is listed as sunk in the following summary. Three other German vessels were captured by British warships before they could sink themselves and were brought to British ports.

The week's sinkings:

Nation'y	No. Ships	Ton'ge
Netherlands	5	25,520
British	3	16,008
Norwegian	5	11,561
German	1	5,805
Greek	1	4,917
Swedish	2	3,172
Spanish	1	2,140

Nazi Fliers Skirt Edge Of Paris

PARIS, Feb. 24.—(AP)—French military dispatches today reported five squadrons of German scouting war planes had penetrated deep into France, some reaching the outskirts of Paris.

British and French planes also carried out reconnaissance missions, the dispatches said.

The French took many photographs over Germany, the dispatches added, while British planes patrolled the North Sea. No encounters were reported.

This morning's French communique said only, "Nothing to report."

BERLIN, Feb. 24 —(AP)— The German communique today said: "In the west, the day passed quietly.

"French airplanes frequently flew over the German west border, but were forced to turn back by German anti-aircraft fire and pursuit planes.

"A number of planes entered France for reconnaissance at numerous places and encountered strong enemy anti-aircraft fire and defending pursuit planes. Nevertheless, our planes were able to carry out missions and return to home airports without losses."

Ontario Pays Architect $165,638 In Six Years

TORONTO, Feb. 24 — (CP) — W. L. Somerville, Hamilton architect, has been paid $165,638 by the Ontario Government since the present administration came into office in 1934, it was revealed to-day in questions answered in the Legislature Votes and Proceedings.

Among the fees paid were $126,804 for preparing the working drawings for the new Ontario Hospital near St. Thomas, $36,044 for work on the architectural restoration of Fort Henry at Kingston (50 per cent. being paid by the Dominion Government). Restoration of the Fort cost $831,865, divided equally between the Province and the Dominion.

Answer to another question said special features of the new Henley Bridge at St. Catharines, commemorating the Royal Visit, cost $49,704 (the Federal Government sharing it).

Last Minute News Flashes

TORONTO.—Dan Kelly's Toronto Granites today became the first rink ever to win the Ontario Bonspiel grand aggregate twice in succession when they defeated O. T. Dudley's Toronto Curling Club quartette 10-8 in the Royal York trophy semi-finals. With the final still to play, Kellys' stanemen have compiled 12 wins against two losses.

TORONTO, Feb. 24. — (CP) — The rules committee of the Canadian Rugby Union extended the zone of interference from three to five yards ahead of the scrimmage line at its annual meeting today, but made the alteration contingent upon book by the Western Interprovincial acceptance of the entire C.R.U. rule Union.

MARKET QUOTATIONS

Cheese, Produce and Livestock

ONTARIO GRAIN

Approximate prices track shipping point.—Wheat, 78 to 80c; oats, 38 to 40c; barley, 49 to 51c; corn, 62 to 64c; rye, 72 to 75c; buckwheat, 65 to 68c; malting barley, 62 to 64c; milling oats, 39 to 41c.

TORONTO FEED PRICES

Following are approximate prices quoted for feed in ton lots, packed in bags, on track Toronto: Bran $27; shorts, $27; middlings, $29; Other feeds not quoted.

MONTREAL GRAIN

MONTREAL, Feb. 24 — (CP). — Wheat, No. 1 Northern, 99⅛c; No. 2, 97⅛c; No. 3, 95⅛c; barley, No. 2 feed 65½c; oats C.W. No. 3 50⅝c; No. 1 feed, 48⅜c. Spring wheat flour—First patents, $6.15 to $6.45; seconds, $5.65 to $5.95; bakers' patents, $5.45 to $5.75, a barrel, in 98-lb. jute bags, delivered Montreal freight points. Winter wheat flour —Choice grades in carlots, $3.70 to $3.80; broken lots, $3.90 to $4.00. White corn flour, a barrel, in jute bags, delivered to the trade, in carlots, $6.10; in broken lots, $6.40.

Millfeed.—Bran, $26.25; shorts, $26.25; middlings, $29.25; a ton, carlot quantities, delivered in Montreal freight points. Rolled oats, bag of 80's, $3; hay, No. 2, per ton, $12.

MONTREAL PRODUCE

MONTREAL, Feb. 24 — (CP). — Produce market prices here Friday as reported by the Dominion Department of Agriculture follow:

Butter. — First grade creamery prints, jobbing price, 27¼ to 27¾c; first-grade solids, jobbing price, 26¾ to 27¼c; Quebec No. 1 pasteurized regraded butter, wholesale jobbings price, 26c; Quebec No. 2, 25¼c. Receipts: 418 boxes.

Cheese.—Ontario white and colored current receipt price 18¾ to 18½c. Receipts: 13 boxes.

Eggs.—Graded shipments, in used free cases, selling price, A-large, 25c; A-medium, 23c; A-pullets, 22c; B 21c; C 19½ to 20c; B-large unquoted. Receipts: 1,179 cases.

Potatoes.—Quebec No. 1, 75's, $1 to $1.10; Quebec No. 2, 75's, 80 to 90c; N.B. No. 1, 75's, $1.15 to $1.20; P.E.I. No. 1 75's $1.20 to $1.25.

TORONTO CHEESE

TORONTO, Feb. 24 — (CP). — Wholesale cheese prices were unchanged today with dealers offering large Government grades at 19c.

Wholesalers offered cheese to retailers at the following prices: New, large, 21c; triplets, 21½c; old, large, 23¾c; medium, 23¾c.

FRUITS AND VEGETABLES

TORONTO, Feb. 24 — (CP). — Wholesale prices on fruit and vegetables were unchanged today.

TORONTO POULTRY

TORONTO, Feb. 24 — (CP). — Wholesale poultry prices were unchanged to-day.

TORONTO PRODUCE

TORONTO, Feb. 24 — (CP). — Produce prices (Dominion Department of Agriculture) to-day were:

Eggs. — Wholesale to retailers: A-large, 26c; grade A-medium, 24c; pullets, 23c; grade B, 22c; grade C, 21c.

Churning Cream, wholesale.—No. 1, lb., 26c f.o.b.; 29c deliverel; No. 2, 23c f.o.b., 26c delivered.

Butter, wholesale. — First grade solids, 25¾c; second grade solids, 24¼ to 25c.

Mill Feed, wholesale.—Bran, $27; shorts, $27; middlings, $29.

MONTREAL POULTRY

MONTREAL, Feb. 24 — (CP). — Poultry prices per pound, to-day Chickens, frozen, milkfed grade A, 23 to 26c; B, 24c; Chickens, A, 22 to 24c; B, 23c. Fowls A, 18 to 20½c; B, 16½ to 19c. Turkeys, A 25 to 26c; B, 23c; Geese A, 21c; B, 19c; ducklings, Brome Lake, A, 27c; B, 25c

BUFFALO LIVESTOCK

BUFFALO, N.Y., Feb. 24 (AP).— Hogs, 700; good and choice, 180 to 215 lbs., $6; 260 to 300 lbs. butchers quoted $5.15 to $5.40; compared week ago market 15 to 25 lower; weights above 230 lbs. off most.

Cattle, 100; bulk, $8.25 to $8.85; Canadians, $7.75 to $8.75; few beef cows, $5.75 to $6.50; weighty sausage bulls, $6.50 to $7; lightweights $5.65 to $6.50.

Calves, none; vealers unchanged throughout week; good and choice, $12, few $12.50; common and medium, $7 to $10.50.

Sheep, none; lambs 25 to 35 over week ago; good and choice $10 to $10.15; medium and mixed grades, $8.50 to $9.75; fat ewes, $4.75 to $5.25 sparingly to $5.50.

WINNIPEG GRAIN.

Yesterday's Quotations.

	Open	High	Low	Close	Prev. Close
Wheat—					
May	90⅜	90⅜	90	90	90⅛
July	91⅛	91⅞	91⅛	91⅞	91⅜
Oct.	92⅜	93	92⅛	92⅜	92½
Oats—					
May	41½	41¾	41¼	41¼	41⅜
July	39⅞	40⅛	39¾	39¾	39⅞
Oct.	35⅞	36⅛	35⅝	35⅝	35⅝
Barley—					
May	55¼	55½	55⅛	55⅜	55⅛
July	53¾	53¾	53½	53½	53½
Oct.	51¾	51¾	51½	51½	51⅜

Thomas District

WILLIAMSPORT, Pa., Feb. 24.—(AP).—If Thomas Thomas, Jr., ever gets lost, he shouldn't have any trouble remembering his address. He and his parents, Mr. and Mrs. Thomas Thomas, and several little Thomases, live on Thomas avenue. The Thomases say it's pure coincidence that they moved into a house formerly owned by C. A Thomas.

SKI NOTES.

For the information of ski enthusiasts who wish to attend the senior club championship competitions to-morrow at Bethany, it has been announced by the club that—as a bus will not be running—a car, limited to 10 persons, will leave the Empress for Bethany at various intervals, at nine, 10.30, 12.00 and 1.30, the rate being reasonable.

Toronto Stock Exchange

Biggar and Crawford

	High.	Low.	Close.
MINING			
Aldermac	30	—	—
Amm.	3	—	—
Aunor	225	224	225
Arntfield	8½	—	—
Buffalo Ank.	650	700	—
Beatty	113	—	—
Bidgood	16	14¾	15½
Base Metals	23	26	—
Bankfield	20	—	—
Bralorne	10¾	10½	10¾
Bobjo	8¼	—	—
Eldorado	91	98	—
Chesterville	80	82	—
Calgary-E	199	—	—
Coniarium	175	180	—
Central Pat	232	234	—
Can. Malartic	71	—	—
Chromium	55	—	—
Castle	66	69	—
Davies	25	—	—
Dome	26½	—	—
Eldorado	9	98	—
East Mal.	380	—	—
Falconbridge	450	475	—
Francoeur	45	—	—
God's Lake	60	58	60
Gunnar	55	54	54
Home Oil	260	258	260
Hard Rock	114	—	—
Harker	5¼	6	—
Hollinger	14½	14¾	—
Hudson Bay	30	30¾	—
Howey	36	37	—
Kirkland Lk.	133	132	132
Kirkland Hud.	25	35	—
Kerr-A	238	237	238
Little L. Lac.	310	—	—
Leitch	75	74	74
Lakeshore	26¼	26	26
Lapa	14	16	—
Noranda	73½	—	—
Moneta	70	95	—
Madsen	46	47	—
McIntyre	51½	—	—
Macassa	455	450	450
MacLeod	210	—	—
Mining Corp	110	114	—
McKenzie	135	140	—
McWatters	44¼	—	—
Naybob	25	—	—
O'Brien	140	149	—
Oro Plata	59	58	59
Okalta	112B	—	—
Omega	24	25	—
Paymaster	38	—	—
Preston	214	212	214
Pickel Crow	395	390	395
Perron	192	196	—
Pioner	212	—	—
Powell	140	139	139
Pend Orielle	180	185	—
Premier	132	135	—
Pamour	190	—	—
Reno	36½	38	—
Sand River	10	—	—
Sherritt	100	—	—
Siscoe	828	81	82
San-Antonio	230	227	227
Sudbury Bas	195	198	—
Sullivan	85½	90	—
Sylvanite	330	—	—
Sladen	50	—	—
Toburn	170	185	—
Teck Hughes	390	395	—
Uchi	80	85	—
Ventures	405	420	—
Waite Amulet	585	—	—
Wright H	785	—	—
INDUSTRIAL			
Abitibi	135	150	—
Abitibi Prfd	13	12⅞	13
Beauharnois Pow	5¼	5¾	—
B A Oil	23¼	—	—
Build Products	15	15½	—
Brazilian Trac	8¾	9¼	—
Bell Tel	167	167¾	—
Burlington Steel	12	13	—
Canada Cement	7	7¼	—
Ianada Cement Pr	98	—	—
Can Packers	103¾	104	—
Canada Vinegars	11¼	12	—
Can Car & F	13¾	14¼	—
Can Car & F Pr	25¼	S	—
Canada Bud	4¾	5½	—
Can Dredge & Dock	23	27	—
Can Oil	17	21	—
Can Pacific	6¼	—	—
Can Ind Alc A	2¾	3	—
Con Paper	6¾	6¾	—
Con Min & Smelt	44¾	44¼	44¾
Cockshutt Plow	7¼	—	—
Consumers Gas	177½	177	177½
Dist Seagrams	23¼	24	—
Dom Fdys & S.	34	—	—
Dom Bridge	37½	38	—
Dom Steel B	14	—	—
Dom Stores	4½	5¼	—
Dom Tar & Chem	6¾	7¼	—
Fanny Farmer C	27	27½	—
Fleet Aircraft	9	8¾	8¾
Ford of Can A	20	—	—
Dom Woollens	3	—	—
Dom Woollens Pfd	7¾	—	—
Harding Carpets	3¾	4¼	—
Ham Bridge	7	7¼	—
Hiram Walkers	43½	43	43½
Hir Walkers Pfd	20½	20⅝	—
Imperial Oil	14¾	14½	14¾
Imp Tobacco	16¼	16½	—
Inter Petroleum	22¾	22¾	22¾
Laura Secord	12¾	—	—
Loblaw A	27	—	—
Loblaw B	25½	26½	—
Maple Leaf	5¼	5	5¼
Maple Leaf Pfd	7¾	8½	—
Massey-Harris	52¾	52¾	52¾
Mont L H & Pow	30¾	31	—
Moore Corp	44	44¾	—
Nat Steel Car	63	—	—
Nickel	43½	—	—
Page Hershey	107½	108	—
Power Corp	10	10¾	—
Royalite Oil	32	33	—
Steel of Canada	76	77	—
Silverwoods Pfd	7½	—	5
Union Gas	16¼	16¾	—
United Steel	5¼	5¾	—
Westons	12¾	—	—
Wineries	4¼	4½	—

New York Stock Exchange

Biggar & Crawford

	High.	Low.	Close.		High.	Low.	Close.
Am Tel and Tel	171⅞	—	—	Kennecott	37¾	—	—
Anaconda Cop	30¼	29⅞	29⅞	Montgom Ward	53¾	—	—
Beth Steel	78	77¼	77¼	N Y Central	16⅜	16¼	16⅜
Chrysler	85⅛	—	—	North American	21⅞	—	—
Col Gas	6¼	—	—	Penns Railway	22⅜	22½	22⅜
Cons Edison	31⅞	—	—	Radio Corp	5⅜	5⅜	5⅜
Elec Bond & S	7	—	—	Republic Steel	20⅜	20½	20⅜
Gen Electric	38⅜	—	—	Stand Oil of N J	42⅞	—	—
Gen Motors	53⅜	53½	53½	United Aircraft	47⅝	—	—
Goodyear	24¼	—	—	U S Steel	57⅞	57⅜	57⅞
Inter Harvester	54	—	—	Westinghouse	113	—	—
Inter Nickel	36⅜	—	—	Yellow Cab	17½	—	—

Storm Blankets South Ontario

TORONTO, Feb. 24 — (CP). — Heaviest fall of the year in some districts, a snowstorm struck Southern Ontario to-day blocking anew many roads with a fresh covering of from two to five inches. The general forecast was for colder weather to-night and to-morrow with scattered snowflurries.

Main highways and roads were kept open by huge motor-driven ploughs, but in the rural districts the fresh snow again gave call to the horse and cutter as the most popular means of transportation.

Meanwhile, hundreds of ski enthusiasts throughout the province prepared for what may be the last perfect week-end for the sport.

With the weather generally mild, western Ontario reported a snowfall of from three to five inches. The forecast called for sleet or rain before the thermometers take a downward course. Driving conditions in the Niagara peninsula were the worst in many days. The blizzard struck while remnants of a storm earlier this week were not yet removed from streets and highways. The three-inch snowfall covered icy ruts on roads and traffic was slowed down considerably.

All provincial snow-clearing crews in Western Ontario were ordered out in an effort to speed up the usual heavy weekend traffic. The highways department said little trouble was expected unless the weather turns stormy.

Between three and four inches of snow fell in Central Ontario. In Toronto, with the thermometer hovering at freezing point, downtown streets were wet and slushy. In the residential district, however, the snow did not melt and city crews and householders aided in clearing sidewalks and roadways.

Oshawa Curlers Capture Series

LINDSAY, Feb. 24.—Oshawa curlers won the Brew Carew Cup here last night in the second round, when Lindsay rinks failed to gain more than 10 point son Oshawa's majority of 25 in the first round at Oshawa recently. The game here tonight was the second round in the annual match between the Lindsay and Oshawa clubs, the latter club being entertained following the match.

Lindsay		Oshawa	
H. Woods	10	Dr. L. Harding	9
C. Nugent	5	W. Ross	15
W. Aldous	14	W. Brownlee	8
F. Moynes	15	W. Young	8
W. J. Sussey	12	H. A. Parkhill	3
J. G. Baldwin	8	Sutcliff	11
Total	64	Total	54

Majority for Lindsay, 10.

Havelock Teacher Resigns Position

HAVELOCK, Feb. 24—(ENS).—Members of the Havelock public school board at a special meeting last night in the school building, moved acceptance of the resignation tendered by Miss M. L. Roche, a valued member of the teaching staff. Miss Roche, who has taught in the junior rooms here for the past four years, will conclude her duties on March 16th.

Chairman Bernard Smith was authorized to advertise for a new teacher, whose duties will commence immediately following the Easter holidays.

Present at the meeting were Chairman Smith and Trustees, D. Anderson, P. T. Greenley, G. Whitney, H. W. Roche, and J. Covert.

Greater Zone Of Interference Is Sought In Rules Of Canadian Rugby

TORONTO, Feb. 24 — (CP). — At stake in the annual meeting of the Canadian Rugby Union today was the national football final, which has become the greatest of outdoor Canadian sports attractions.

Joe Ryan, manager of Winnipeg's Dominion champion Blue Bombers, seeks a change in rules to allow a greater zone of interference. The Western Interprovincial Union allows a 10-yard interference zone, while the C.R.U. rules provide for no more than three yards of interference ahead of the scrimmage line. Ryan probably would settle for a five-yard zone.

Two years ago the C.R.U. shelved until 1940 the matter of whether the West should be allowed to continue sending a team to the national final after playing under a different set of rules all season, in violation of the National organization's constitution.

W. C. Foulds, chairman of the rules committee, said that the matter of a change hinges upon the question of whether a greater zone of interference would curtail too greatly the use of the lateral pass—"The essence of the Canadian game."

SERVICES IN PETERBOROUGH CHURCHES TO-MORROW

Biblical Thoughts For The Shut-Ins By Rev. E. R. James

WHAT DO YOU THINK OF BREAD?

Jesus answered the Devil, saying: It is written that man shall not live by bread alone but by every Word of God. St. Luke 4: 4.

The Lord Jesus chose twelve plain, everyday men that "they might be with Him." He was attracted to them and they to Him. They obeyed the call. They saw and heard and were fascinated by His gentleness, His patience and above all by His purity of character. They looked into His clear eyes and "beheld His glory." Then the thought entered into their minds. He of all men cannot suffer temptation; He is free from every suggestion of the flesh or the pride of life. The Devil himself cannot tempt Him with his wiles. So He, "Who knew what was in man," told them the story of His three great temptations in the wilderness. He was truly tempted and tested by the Devil, that evil personality whose mind is full of animosity towards God. We stand upon holy ground as we ponder upon Our Lord's temptations. Every generation finds fresh light in these simple words and receives encouragement to face their problems and difficulties.

Why did He go into the wilderness immediately after His baptism? To ponder upon the new revelation that came to Him in the river Jordan. The Father assures Him that He is His beloved Son. What did it mean? He is the Son of God, the Messiah, the Christ, the annointed of God, the expectation of His people. In the quietness of the wilderness He decides upon the principles of His ministry. That is why He gives a ready answer to every question and problem facing Him in the days of His ministry.

Both Evangelists place this temptation as the first. His mind has been full of His great mission and bodily hunger is forgotten. At the end He discovers He is hungry and starving.

"COMMAND THAT THIS STONE BE MADE BREAD." "If Thou be the Son of God" is the dominating thought. Yes. Truly He is a man, bone of our bone and flesh of our flesh. He is subject to hunger. There is an ancient promise: Thy bread and Thy water shall be assured Thee."

One thought stands out definitely for our mediation. The Devil implies that the Son of God should claim immunity from pain, hunger and suffering. He is the well beloved Son why then should the Father forsake Him and leave Him hungry and starving? You will remember how the Lord in His sermon on the Mount says: "What man of you, if his son ask for a loaf shall give him a stone?" Probably His thoughts go back to this first temptation. Our Lord refuses to turn the stone into bread; refuses to provide for Himself; to use His power for His own satisfaction. He refuses to doubt His Father's care of Him. He is sure the Father will provide the necessary strength for His work.

This is an age when men think of pain and suffering as the greatest of evils. We fear pain, sickness and suffering more than our fathers did. It is the popular ides that the man who is a faithful Christian should be free from pain, suffering and trouble.

When a sorrow comes into your life; when anxiety grips your mind, the tempter is at your elbow with the question: "Why does not the loving Father care more for you?" How often you have heard the expression of sympathy by neighbors who say they cannot understand why such troubles come to such a good man. It is a popular idea that the follower of Christ should expect and receive immunity and freedom from pain and suffering. Our Lord never promised this. "In the world ye shall have tribulations, but be of good cheer, I have overcome the world."

This Scripture is written for our admonition in righteousness. What do you think about bread? Is it your first and basic thought in life? A Canadian economist, a member of the advisory board of the Bank of England, offers his confession: "Christians have been in recent years all together too forgetful of the Christian doctrine that man cannot live by bread alone. Bread in the sense of the whole mass of material things of which it is the sign and symbol has been too much their sole pre-occupation." Such testimony encourages us in these dark days.

The writer met a barber a short time ago who had lost all his money in the financial crash ten years ago. With deep conviction the barber said: "Money is not everything." He had made the great discovery. Have you? This is the ancient Psalmist's opinion of prosperity: "The Lord gave them their desire, but sent leanness withal into their souls."

WHAT SHALL IT PROFIT A MAN IF HE GAIN THE WHOLE WORLD AND LOSE HIS OWN SOUL?

Highlights Of S.S. Lesson

By NEWMAN CAMPBELL

(The International Uniform Lesson on the above topic for Feb. 25 is Matthew 24, 25, the Golden Text being Matthew 25:21, "Well done, good and faithful servant.")

STEWARDS in the kingdom is the subject of today's lesson. How, in other words, should we live and act during our lives so that we can be sure we are worthy to be classed among the righteous when the Lord comes again in glory.

You will remember that at the close of the last lesson Jesus wept over Jerusalem, prophesying its ruin and mourning that its people would not accept His message. In the beginning of today's lesson Jesus and His disciples went out of the temple, and in spite of all Jesus had told them of things to come, they wanted to show Him the various buildings and have Him admire them. Jesus reproved them, saying, "See ye not all these things? verily I say unto you, There shall not be left one stone upon another, that shall not be thrown down."

The disciples were curious about these sayings, and when He sat upon the Mount of Olives, from which He had a fine view of Jerusalem, they came to Him and asked Him privately, "Tell us, when shall these things be? and what shall be the sign of Thy coming, and of the end of the world?"

Jesus then told them of many things that would happen—famines, pestilences, wars. Many false prophets would appear, and many would believe these, but His true followers would not be deceived, but would go on steadfastly doing their duty and waiting until He, the Lord of All, should appear. We have not room here to repeat His prophecies and tell of all Jesus told these humble followers of His.

Tells Parables

To Jesus the disciples must have seemed like children, and He made His meaning clear to them by way of parables, which symbolized what He expected of them when He should have gone.

We must always be ready for the coming. He tells us in the parable of the ten virgins who were to go to the wedding feast. We are told that they must have been girl friends of the bride and were bidden to be present at the wedding feast. None knew when the bridegroom would come, so the virgins provided themselves with lamps. Five of the virgins—those who were wise—took oil in vessels for their lamps; but the foolish ones took no oil. All slept until the cry was made, "Behold, the bridegroom cometh; go ye out to meet him!" Then the virgins trimmed their lamps and the wise ones filled theirs with oil and lighted them; but the foolish tried to borrow oil from the others, but were told that they had only enough for themselves. Then the virgins hastened to the merchants to get oil, but when they returned the bridegroom had come, and the gates were locked against them. "Lord, open to us," they cried, but He said, "Verily, I say unto you, I know ye not." Watch, therefore, Jesus said, for ye know neither the day nor the hour wherein the Son of Man cometh.

Parable of Talents

The parable of the ten talents is then told. Talents were worth a great deal of money. This parable likened the kingdom of heaven to a man who traveled to a far country. Calling his servants he gave five talents to the first, two to the second, and one to the third, according to his ability. Then he went away. When he came back after a long time, the man who had been give five talents had five more, ten in all, for him; and likewise the man who had two talents had doubled them. But the man who had only had one talent, had buried it in the garden and now brought it, probably corroded and thus worth less. To the first two the master said, "Well done, good and faithful servant; thou hast been faithful over a few things, I will make thee ruler over many things: enter thou into the joy of thy lord." But as to him who had had but one talent and who had made nothing, he was cast into outer darkness.

In the day of judgment, "When the Son of Man shall come in His glory," He shall say to those on His right hand, "I was a-hungered, and ye gave Me meat; I was thirsty, and ye gave Me drink; I was a stranger, and ye took Me in; naked, and ye clothed Me; I was sick, and ye visited Me; I was in prison, and ye came unto Me." And they shall say, "Lord, when saw we Thee a-hungered, and fed Thee? or thirty, and gave Thee drink? When saw we Thee a stranger, and took Thee in? or naked, and clothed Thee? Or when saw we Thee sick, or in prison, and came unto Thee?"

And the King shall answer and say unto them, "Verily I say unto you, Inasmuch as ye have done it unto one of the least of these My brethren, ye have done it unto Me."

We are the "Stewards in the kingdom." So should we live that we will have no fear of whatever may befall us, even the Day of Judgment.

(Distributed by King Features Syndicate, Inc.)

Bonarlaw

Miss Betty Kerr of Belleville, spent Sunday at Mr. D. Wellman's.

Mrs. Chris. Burkett spent Tuesday with her sister, Mrs A. Haslett.

Mr. Gerald Haslett of Toronto, was called to his father's bedside on Monday Mr. Haslett suffered a paralytic stroke on Monday morning.

Mr. Jack Davidson shipped four large truck loads of livestock on Tuesday.

Miss Marjorie McKeown is ill with measles. The school at Springbrook is closed as nearly every home has someone suffering from the epidemic.

Guests at Mr. Dave Wellman's on Sunday were Miss Phyllis Miles, Miss Helen Wilson and Mr. Victor Watson, all of Havelock.

Mrs. Fred McKeown spent the week-end at the home of her brother, Mr. Will Morton.

Miss Edna McComb is visiting friends in Peterborough this week.

Road conditions on the 12th Line are in bad shape.

Argentina shipped an average of $1,250,000 worth of products weekly to the United States last year.

The Golden Text

Parable of the talents

"Well done, good and faithful servant."—Matt. 25:21.

Parish Attempts Settlement

CLEVELAND, Feb. 24.—(AP)—Lay leaders in the Holy Redeemer Catholic Church, under interdict for refusal to recognize a new pastor, Friday called a meeting "to try to settle the dispute in a peaceful manner."

Meanwhile Archbishop Joseph Schrembs announce dthe parishioners who prevented installation of the pastor must make "unqualified submission" to authority and fulfil four other conditions to be absolved of the interdict.

"We would like to have a meeting with the Archbishop to settle the dispute peacefully," said Tony Capasso, a church counciliman. "At the beginning all but three of the 1,300 families in the parish joined in the protest. They are cooling off now. They are faithful people."

Monsignor Floyd Begin, officials of the Cleveland diocese, orally invoked the interdict last Sunday at the height of a demonstration at the east side Italian-American church.

The interdict denies sacraments and sacramentals of the church to all parishioners above 14 years of age except when in danger of death. There are approximately 1,100 families in the parish.

In the formal interdict published today the archbishop declares those "responsible for resisting ecclesiastical authority" may be absolved from personal interdict on five conditions.

They must, 1. Present themselves to the prelate or his delegate; 2. Make "unqualified submission" in writing to ecclesiastical and civil authority, 3. Be "truly sorry for their sin and promise to repair as far as in them lies the scandal created by their action"; 4. Give information usually sought in a parish census, and 5. Receive in writing evidence of absolution and permission to confess their sins "and be fully restored to their rights as Catholics."

Trial Of Jesus Sermon Topic

Jesus at Pilate's judgment seat will be the title of a lenten address in St. Andrew's church on next Sunday night.

We might reverse the title if we chose and say "Pilate at Jesus' Judgment Seat" because Pilate has been judged by more people than Jesus. The judgment of Pilate has often been unfair. A good case could be made out in his favor. We have often derided his cowardice where we should have spoken of his courage. He really tried to set Jesus free by every means in his power. That power was limited by his past misdeeds it is true, but recognising that limitation we must admit that he put up a splendid fight to liberate one who he knew to be innocent of crime. Next to Jesus we say that Pilate came out of the conflict better than any other individual who was in the Practorium that day.

It is interesting to note Pilate's superstition, it comes out when the priests accuse Jesus of saying that he was the Son of God, and when his wife sent him the message that she believed that Jesus was a righteous man.

His appeal to compassion it is true showed his lack of judgment as regards the brutality of human nature. We are mightily moved by the picture "Ecce Koneo" but the mob was only angered by the helpless man. They had brought about his terrible scourging, and history shows that once brutal treatment has been begun, there is no drawing back.

KILLING A DOG

PITSBURG, Feb. 24 — (AP). — In a four-hour chase that had touches of the old "wild west" days, a scope of policemen and some 50 shouting civilians last night ran down and killed a dog, believed mad, which bit 18 persons.

More than 50 shots were fired at the animal by its pursuers.

As cries of "mad dog" were broadcast, citizens armed with any weapon at hand—ranging from baseball bats to shotguns—left their homes to join firemen and patrolmen racing after the fleet animal, which left women and children bitten and screaming in its path.

Eire's new campaign for the planting of more acres has caused the greatest demand for farm horses in many years.

To conserve domestic stocks of goods, government control is being extended over industry and agriculture in the Netherlands.

St. John's Church
Hunter St. West, opposite Queen.
Rector: Rev Canon W. P. Robertson, B.A., B.D.
Assistant: Rev R. T. F. Brain, L.Th.
Organist: F. G. Mann, L.Mus.
8.30 A.M. ....Holy Communion.
11 A.M. ..... Matins
Lent Course: JOB'S QUEST FOR GOD
Preacher: Canon Robertson
3 P.M. . Sunday School and Bible Classes.
7 P.M. ..... Evensong
Preacher: Rev. R. T. F. Brain

ALL SAINTS' CHURCH
8.30 A.M. ....Holy Communion.
11 A.M. ..Morning Prayer
3 P.M. .....Bible Classes and Sunday School.
7 P.M. ....Evening Prayer

Mark St. Church
UNITED CHURCH
"House of Friendship"
REV. E. W. ROWLAND, Minister
11 a.m.—MORNING WORSHIP AND JUNIOR CONGREGATION.
Subject: THE ABIDING PRESENCE OF GOD.
3 p.m.—SUNDAY SCHOOL AND BROTHERHOOD.
7 p.m.—15 MINUTES' SINGING — Hymns We Love.
Subject: Echo Choir.
THE PRODIGAL'S RETURN.
Fireside Meeting.
Harry Northrop, A.T.C.M., Organist and Musical Director.

KNOX UNITED
Rev. V. E. R. Zufelt, B.A., B.D. Minister
W. R. Potter, Organist
11 A.M. ..."The Disturbing Christ On His Cross"
3 P.M. .... Sunday School
7 P.M. ..... "Why the Church?"

Bethel Baptist
In
MOOSE HALL
(Next Post Office)
L. E. Jones, Pastor
11.00 A.M. ..... Communion
7.30 P.M. ..Hear Mrs. Kinnaird
Spend a passing hour with us and receive a lasting blessing.

GOSPEL HALL
McDonnel St. Near Water St.
11 A.M. ..... Breaking of Bread
3 P.M. .....Sunday School. Speaker, Mr. A. Gibbs
7 P.M. .....Gospel and Song Service. Speaker:
Alfred P. Gibbs, of South Africa
Also good news for boys and girls
Mr. Gibbs will give a series of talks to young folks every night at 7.15 (except Saturdays) from Feb. 26 to March 8.
"Stories From the Best of Books"
Illustrated by Coloured Lantern Slides
Feb. 26—Creation.
Feb. 27—The Fall of Man.
Feb. 28—Cain and Abel.
Feb. 29—The Flood.
Mar. 1—The Call of Abram.
Mar. 4—Abram and Lot.
Mar. 5—Isaac the Child of Promise.
Mar. 6—Isaac's Sacrifice and Bride.
Mar. 7—Esau and Jacob.
Mar. 8—The Man Whose Name Was Changed.
Admission Free—All Invited and Welcome

BETHANY GOSPEL TABERNACLE
George Street—Rev. W. McArthur, Pastor
10 A.M. ..... Sunday School
11 A.M. .....A Holy Temple in the Lord
7 P.M. ..... Good News in Song and Sermon
Jesus said—"And I, if I be lifted up from the earth, will draw all men unto Me."
The Cross is the only means for man's salvation. So the story of the Cross is constantly lifted up in Bethany Tabernacle.

The Full Gospel Pentecostal Church
Geo. A. Chambers, Pastor
The New Testament Church Service is a service participated in by everybody; monopolized by nobody; where everybody is somebody and the Holy Spirit is free to use any of the body.
7 P.M. . "THE WOMAN WITH THE ISSUE OF BLOOD," typical of present day church conditions.
11 A.M. . "THE WOMAN WITH RED BLOOD LIPS," or the Church.
Tuesday. 8 P.M.—Bible Study. 1 Cor., 12. "DIVINE ENABLEMENTS FOR THE CHURCH." God said, "I Would Not Have You IGNORANT."

CHRISTIAN SCIENCE
183 CHARLOTTE STREET
All Are Cordially Invited to Attend.
SUNDAY CHURCH SERVICE - 11.00 A.M. AND 7.30 P.M.
Subject For Sunday, February 25th, 1940:
MIND
Wednesday Evening Meetings are held at 8 o'clock, which include Testimonies of Healing through Christian Science.
FREE PUBLIC READING ROOM.

ST. PAUL'S PRESBYTERIAN
Minister: REV. A. T. BARR, B.D., Ph.D.
Deaconess: Miss Elizabeth Walker. Organist: Martin B. Chenhall, A.R.C.O.
11 A.M. Series .....THE GOSPEL OF GOOD CHEER
6—Conquering in Life's Calamities
Anthem—O Saviour of the World ..... Goss
Anthem—Beneath the Cross of Jesus ..... Berwald
3 P.M. ..... Church School in All Departments
7 P.M. Series : . LETTERS TO THE SEVEN CHURCHES
5. Sarchs—The Value of an Earnest Minority
Anthem—How Lovely Are the Messengers ..... Mendelssohn
Anthem—Come Unto Him ..... Mendelssohn

THE SALVATION ARMY Corner Aylmer and Simcoe
11 A.M. ....Message by Adjutant Buckley, music from Band and Songsters, testimonies from believers.
2.15 P.M ..... Company meeting Classes for all ages
3.15 ..... All request program by musical forces arranged by Bandmaster Routly. Chairman, L. J. Pettit.
7.00 P.M. ..... Salvation meeting. Speaker, Adjutant Buckley Musical feature, Male Voice Party.
Coming events. Major Maltby and party from Buffalo, March 3rd and 4th. Songster week-end.
Easter week-end. Commissioner and Mrs. Orames
Thoughts for the week—
If all were easy, if all were bright,
Where would the Cross be, where would the fight,
'Tis in the hardness God gives to you
Chances of proving that you are true

PARK STREET BAPTIST
Rev. C. C. Boyter, B.Th., Pastor S. Northrop, A.T.C.M., Organist
11 a.m. - The Deity of the Holy Spirit
3 P.M. ..... Sunday School
7 p.m. - A Gentleman's Agreement
The Church of the Friendly Welcome
You Are Cordially Invited to Attend a
MUSICAL EVENING
Presented By
PARK STREET BAPTIST CHURCH CHOIR
Assisted by MRS. JAMES GOLDIE, Soprano
And the NORTHROP STRING ENSEMBLE
Monday, February 26th, at 8.15 P.M.
Silver Collection for Purchase of the New Baptist Hymnal

MURRAY STREET BAPTIST
Rev. Joseph H. Sutcliffe, M.A., B.D., Minister
11 A.M. . .WORSHIP SERVICE AND SUNDAY SCHOOL
Sermon Subject, "oLok We For Another"
7 p.m. - - - Young People's Service
Conducted By Our Young People
Sermon Subject, "Look We For Another"
Guest Soloist—Mr. Adam Hawley
Mr. Arthur Collison, L.R.S.M., A.D.C.M., Director of Music

GEORGE ST. UNITED CHURCH
REV. M. C. PARR, MINISTER
Mrs. G. Renaud, Organist Mr. C. Renaud, Director
Young People's Anniversary
7 P.M.
Featuring a Unique and Inspiring
Candle-Lighting Service
Mr. Homer Borland will bring the message and the Young People's Union will conduct the Candle-Lighting Service, with W. Crouter as soloist.
11 A.M. . . .REV. A. L. SISCO, of Millbrook, will preach
2.15 P.M. ..... Church Membership Class
3 P.M. ..... Church School
Miss Cora Charlton will be the guest soloist at both services.

TRINITY UNITED CHURCH
Rev. G. S. Easton, M.A., Minister
11.00 A.M. ....Public Worship and Children's Church. Subject:
Forsaken Ideals
3.00 P.M. ..... Church School and Bible Study Groups
7.00 P.M. ..... Annual Young People's Service Under Auspices of Trinity Club.
Speaker - - - Mr. Donald Baxter
Past President of Bay of Quinte Young People's Union
8.15 P.M. ..... Fireside Service in Reid St. Hall
Miss Mabel Clarry—Organist and Choir Directress
Miss Isabel Duthie, Soloist

ST. JAMES' UNITED CHURCH
Lenten Services
11 A.M. .....The Secret of Evangelistic Power
3 P.M. ..... Sunday School and Brotherhood
7 P.M. ..... The People's Service
Favourites through the years. Anthem, quartet, duets and solos by request.
Cecil Lapp, Organist Rev. Fred Cralk, Minister
Gipsy Simon Smith—Week-end, March 10th and 11th

ST. ANDREW'S CHURCH
(Rubidge and Brock Sts.)
Minister: Rev. E. W. Young, M.A., B.D., D.D.
Organist and Director of Music: R. B. Harle, L.L.C.M., A.T.C.L.
Soloist: Mrs. Ross Williamson, A.T.C.M.
11 A.M. .....Girl Guides and Scout Parade Service
Story—"A Runaway Slave"
Anthem—"O Taste and See" (Goss)
2.30 P.M. ..... Minister's Class
3.00 P.M. ..... Sunday School and Bible Classes
7.00 P.M. .....Lenten Sermon
"JESUS BEFORE PILOT"
Anthems—"Lord For Thy Tender Mercy's Sake" (Tarrant)
"Thine O Lord" (Kemp)

Stewards in the Kingdom — **ILLUSTRATED SUNDAY SCHOOL LESSON** — By Alfred J. Buescher

Scripture—Matthew 24, 25

When Jesus left the temple at Jerusalem, His disciples wanted to show Him the buildings, but He said, "See ye not all these things? Verily I say unto you, 'There shall not be left here one stone upon another that shall not be thrown down'."

Jesus sat upon the Mount of Olives and His disciples gathered around Him and asked Him concerning His second coming: "Tell us when shall these things be? And what shall be the sign of Thy coming and of the end of the world?" they asked Him.

Regarding the life they should lead before His coming, Jesus told them parables, one concerning the virgins, five wise and five foolish who were bidden to a wedding. The wise took oil for their lamps, but the foolish took no oil, and all slept.

When the bridegroom came, the wise virgins were ready with burning lamps, but the foolish ones went to buy oil, and while they were gone, the bridegroom came and the door was shut, and they were left outside.

The Examiner

The Peterborough Examiner, published each evening by Peterborough Examiner Limited. Office Hunter and Water Streets, Peterborough, Ont.
Subscription Rates: 15c per week in City of Peterborough delivered by carrier; $6.00 per year by mail to outside points.
Members Canadian Press; Audit Bureau of Circulation; Canadian Daily Newspaper Association; Empire Press Union; Ontario Provincial Dailies Association.
W. RUPERT DAVIES, President; H. L. GARNER, General Manager; A. R. KENNEDY, Managing Editor.

TELEPHONE 4641.
Private Branch Exchange to All Departments.

SATURDAY, FEBRUARY 24, 1940

Britain Argues Well

The British Foreign Office has rejected the protest of Washington regarding the seizure of German exports. The matter has been hanging fire for several weeks, during which time there have been a series of draft replies drawn and revised in order that the final answer might be a well-reasoned one. And it was.

The argument advanced is based on the general premise that Britain has the right of retaliation. That right is claimed because:

—Germany has violated the declaration of Paris (1856) by sinking Allied and neutral ships regardless of the nature, ownership or destination of their cargoes.

—Germany has repeatedly disregarded the nature of the submarine protocol under which as late as 1936 she undertook not to sink merchant ships without providing for their crews.

—Germany has violated the Eighth Hague Convention of 1907 which bound her not to lay mines without giving notice where they were laid.

Facing warfare of that kind, what are the Allies to do? Germany has disregarded all the rules of warfare at sea, so how can United States claim that Britain should abide by a code which the enemy has scrapped?

With considerable patience it seems to us Britain declares that her warfare is directed solely and only against German trade, and not against that of any neutral. She neither sinks nor mines vessels of countries which are not at war.

The British note goes as far as to express sympathy with the protest of United States that her trade is being affected, but how could it possibly be otherwise?

War is hell and there is no use trying to make it look any more pleasant. Germany will attack and sink any neutral vessel which is suspected of carrying cargo to Britain or France, and in that way Germany is actually attacking Britain through the neutrals.

United States has much to say about keeping out of the war. Herbert Hoover for instance seems obsessed with the idea that keeping out of the war is as sacred a piece of business as the Declaration of Independence. But United States is in the world if it is not in the war, and when the world is shaken by war United States cannot expect to go on its even way undisturbed. The States is receiving tremendous war orders, and Washington amended its Neutrality Law in order that such orders might be accepted. It is assuming much —far too much—to claim the country should enjoy the free and open ocean traffic of peace years and the profits of war orders at the same time.

It does seem that London has been very patient in framing its answer. The argument is sound; there is a disposition to speak carefully and wisely regarding the whole outlook. But back of it all there is a nicely formed answer to the protest from Washington and it is a plain—NO.

Hitler Started It

If the hundreds and thousands of Russian bombs which have been rained upon Finland had been whining their course to German homes and hospitals and schools it would be easier to believe there was justice in the world.

That's not merely a jaundiced expression of prejudice, but a plain fact. Figure it out and see.

There was no war between Russia and Finland before Hitler and von Ribbentrop made an alliance with Stalin and Molotoff at Moscow. The people of Finland may have been apprehensive because war had broken close at hand, in Poland, but there was neither cause nor reason to fear that the conflict was going to spread to their land.

It was not until Hitler drove through Poland and touched Stalin into action to come and take his share of the spoils that Moscow sent soldiers outside her own boundaries.

Hitler actually gave Stalin the shove-off into aggression, and that is so true and so easily proved that there's no use arguing about it.

If it had not been for Hitler going into a huddle with Stalin the people of Finland would probably be going about their business as usual today. The tragedy of the whole business is that grief and death and suffering has been visited upon Finland instead of on the man who was back of the whole scheme — Hitler.

Those Gaps In The Street

Our neighboring village of Warkworth had a bad enough fire in its business section, and the question at once suggests itself: Will the destroyed premises be rebuilt?

We can think of a number of towns and villages in various parts of our province which have those blank spaces, looking somewhat the same as the individual who has lost two or three teeth in front. The trouble in a good many places is to get them filled in again.

As a rule the business section of most of our towns and villages, and the same goes for many cities, was built a number of years ago when material and labor were cheaper than they are today. They could not be replaced for anything like the value at what they had been held. If new and equally adequate premises were erected the carrying costs would place quite a strain on the business occupying the places.

Warkworth will face that problem, and the solution does not appear to be in sight at the moment. Apparently with the equipment they had and with the help of Campbellford the fire fighters did well but those gaps in the street remain just the same. And that always leaves that hard-to-answer question: What are they going to do about it?

Peterborough West

An Examiner reader seeks information about the political history of Peterborough West. (1) Has there been any change made in the boundaries of this riding since Confederation, and (2) have the Liberals or Conservatives won the most contests.

With slight changes Peterborough West remains about the same as at the time of Confederation.

The results of the elections are given here:

1867—Perry, C.	29
1872—J. Bertram, L.	40
1874—Bertram, L.	91
1878—G. Hilliard, C.	197
1884—Hilliard, C.	160
1887—J. Stevenson, C.	16
1891—Stevenson, C.	232
1896—J. Kendry, C.	313
1900—Kendry, C.	351
1904—R. R. Hall, L.	187
1908—J. R. Stratton, L.	333
1911—J. H. Burnham, C.	42
1917—Burnham, C.	3,418
1921—G. N. Gordon, L.	2,158
1925—E. A. Peck, C.	1,963
1926—Peck, C.	2,100
1930—Peck, C.	1,761
1935—J. J. Duffus, L.	1,685
—By-election:	
1921—G. N. Gordon, L.	1,284

It is recorded in the Parliamentary Guide that although Mr. Bertram was elected at the general election of 1872 he never took his seat, as the returning officer returned Wm. Cluxton (Cons.) as elected, and he sat from March, 1873, to November 7, 1873. The House dissolved January 2, 1874.

So since Confederation in 18 elections and one by-election the record has been:

Conservatives	11
Liberals	7
Union Govt., 1917	1

E. A. Peck, K.C., held the riding for the Conservatives for the longest period of any one member, from 1925 to 1935.

As It Was On The Tenth

There was a clinic meeting in New York the other day, and doctors presented papers and discussed them. From one learned man there was something which looked like a warning to people to quit doctoring themselves. It was couched in nice language, but the meaning was plain. Just this:

"Always when it comes toward spring we find people who are ready to experiment with a series of old family treatments. Tradition dictates that the spring is the time when something is needed. High hope is the greatest ingredient in such treatment and people will undoubtedly do themselves more harm than good."

Possibly when a number of doctors are herded together in so great a city as New York they feel stronger than when they are spread about in their own bailiwicks. As a rule we get along fairly well with doctors and other people, but this man in New York stepped too far over the line. It does seem he stuck out his chin asking for it.

Spring and its coming was always regarded on the Tenth Concession as the time for home dosing. Sulphur and molasses, tonic and camphor bags. That's how we knew for sure that Spring was coming. The snow might be piled deep in the lane, and the time when the speckled hen would find a place to dust inside the drive shed door might be quite a piece off, but when the dosing started Spring was on the way, and it was coming with the speed and certainty of a Russian division headed for home from Finland.

We never asked many questions about it because at that time the juniors of the tribe were supposed to take a good deal for granted. The wisdom of the elders was the observed and recognized standard. It was something like eating what was set before you on the plate and asking no questions.

In a general way we were given to understand that during the winter months the system had become somewhat run down. How, where or when or to what extent we were never told. The sulphur and molasses and the home-made iron tonic were supposed to run it up again, and a person was supposed to reach top shape before the time of potato planting on the 24th of May. The duration of the treatment was indefinite, although there were some who held that sulphur and molasses should be taken until one could shake his socks over the kitchen range and see the sulphur sparkle when it hit the stove.

Then there was the little muslin bag filled with camphor which was tied with a string about the neck like an identification disc. People on the Tenth recognized the prevalence of germs, and that little bag of camphor was to fight 'em. True enough we cannot recall ever having seen a germ on the Tenth, but like as not they were there. Every boy and girl attending the red school a mile and a-quarter east of Lot 4 was camphorized in the Spring. There was something about camphor which was hard on germs. We all drank from the same tin cup chained to the school pump and that was probably a regular clearing house for germs; you'd probably get rid of some and pick up some others in exchange.

We'd like to tell that militant doctor in New York that on the Tenth we did a whole lot of self-doctoring. The doctor was eight miles away in the village and there was no telephone to call him. That's why we had to fortify our own systems, become aggressive regarding our run-down constitutions and assume an attitude of defiance toward germ life in general. The folk never waited for sickness to strike the first blow; when the calendar said it was near the first of April the fight was on.

That doctor in New York is probably very good in his way; possibly he has studied hard and learned much, but we are not inclined to sit still while he attacks the general principle of people doing their own doctoring. The open secrets of the Tenth are probably a closed book to him, and possibly he would scoff at sulphur and molasses and smile tolerantly about wearing a little bag of camphor strung around the neck. But as we recall it doctors' bills never did run up to much on the Tenth where people attended to their ailments before they had a chance to strike root and stay a while.

NOTE AND COMMENT

Report from London, Ont., tells of three being arrested for theft, and the sad part is that the ages are given as 18, 16 and 18.

A. R. Ford, editor of the London Free Press, has been named chairman of the Library Board. That post we suppose will give Arthur first pick of all the new thrillers coming to the library.

Applications for Old Age Pensions are received in Ontario at the rate of 800 per month. And it's not so very far back since children were supposed to care for their parents when they became old and needed care.

Tom Moore, president of Trades and Labor, says it is necessary to have a five-hour day in order to get things straightened out in our country. Wait a bit Tom—we'll talk that over when the fishing season opens.

Chicago court case came to an end the other day after being before the jury since October. The amount of the verdict was $110,000, and probably the jurors took time to make certain there was that much money in the world.

Premier Hepburn says municipalities accept provincial assistance without much show of gratitude. But has he not heard of that fine old saying about gratitude being the expectation of favors to come?

PUZZLED

(By A.R.K.)

¶ Alfalfa worries much I fear, at times she acts a trifle queer, and it begins to show; her last year's boy's still on her hand, and she can't come to understand, just why he is so slow.

¶ Alfalfa now is twenty-four, of years to hope she has few more, at least that's what I have heard; and even if it's Leap Year now, she can't just figure when or how, to make him say the word.

¶ He steady as a lad can be, all that is plain enough to see, about three nights a week; nor is he flighty in his way, in fact I'd be inclined to say, that he ranks rather meek.

¶ You'd think her house was like his home, they sit there hour on hour alone, he soaks up heat and rest; Alfalfa gets a lunch for him, nor does she cut things small or thin, she stokes him with the best.

¶ He takes her here, he takes her there, they're seen together everywhere, he often brings her things; with him she looks in windows too, where he can get a splendid view — of large engagement rings.

¶ Alfalfa's puzzled that I know, because her little man is slow, so something must be done; he's clogged the line for others too, until he says just what he'll do—no other dudes will come.

He's Ready To Plead Guilty To Treason

WHEN a man writes something it goes on record where he can be held accountable for it afterward. It was so in the case of Oswald Garrison Villard, an American writer and somewhat of a pacifist in general outlook. He wrote one article on his return from Europe and the complaint was that he had sold out to the British. His reply to that is nicely worded and has within it a depth of human emotion. We quote:

"I am guilty of another crime—at least so I am told. I had thought there wasn't another in all the category of wrongdoing which could possibly be attributed to me of which I had not already been declared guilty by somebody. Now it appears that I have sold out to the British, that I have been taken into camp by them—all because I have been praised and flattered for having published in London a certain article that gave pleasure to large numbers of people. Some warm friends have told me that I have become "much too friendly" to the British and have asked what the reason is.

Well, here is my explanation. In the first place, I have been in Germany and seen the Nazis in their stronghold, and after that I am prepared to embrace the Patagonians. In the next place, having something that might be described as human sympathy and perhaps even understanding of people, I was profoundly moved by the bearing of the British masses when the war came. I was in England at the time. My emotions were stirred. Why should they not have been, and why should I not have expressed those emotions on leaving the country.

The words of mine that appealed to many persons were in praise of the plain people who are England. I said that there would always be with me hereafter "the quiet faces of those without uniforms, without titles, the plain people who carry on; who have nothing—yet if they have sons everything—to lose; who must pay and pay, for these are England—the England that must be made free of war, free of fear, free of injustice — for them after the war must be built the England that is to come, better and finer than ever before." If that spells surrendering to the powers that be in Great Britain, to the specially privileged, I must indeed plead guilty to having been taken into camp.

Of course I have not changed my pacifist position. Of course I have not taken back one word of the many criticisms that I have written in past decades about British imperialism. I said freely in England that this war was the result of a contest beween idiocy on one hand and insanity on the other; that I thought 40 per cent of the blame for it rested squarely upon the last three British Prime Ministers. But all that is now over the dam. Whether they wished it or not, and many of them did not wish it, the rulers of England have actually come to occupy a position where they are defending everything that is decent in the life of nations.

The faces of those quiet English people continue to come back to me; they are my chief concern. I feel akin to them since half of my ancestry is purely British. They have their caste system, their lords and ladies. They have not yet seen to it that full justice is done to Ireland. Still, these are the people whom I would do anything—short of war—to help preserve. If this be treason; if this means that I have been purchased by the friendliness of my treatment in England, please make the most of it.

THE "NIGH" HORSE

Those living on the farm can suit themselves about reading this paragraph, because it may not contain anything they do not already know. It so happened in Mitchell Tuesday a young farmer was asked what was meant by the terms "nigh" horse and "off" horse, in reference to a team at work on the plow. He answered immediately by saying that the "off" horse was the horse which traveled in the furrow which was being plowed, while the "nigh" horse was the one which was on the left. The "nigh" horse is the same as the "haw" horse, while the "off" horse on the right is the same as the "gee" side of the combination.

"It is also interesting to know where that term originated, too," said the young farmer. He explained that in the days when a team of oxen was used to do the plowing on the rough land, the farmer walked alongside the animal on the left, with his whip which reached over to the ox on the right side. Apparently in those days it was quite a job to keep the team going straight and the farmer would do a good deal of talking to the ox on the left side, or the one right beside him, the phrase finally coming down to "nigh." The one farthest away from him soon got to be known as the "off" one of the team. So there you are. If there are other versions, let's hear about them. —Stratford Beacon-Herald.

MAGINOT MEDAL

MR. BEVERLEY BAXTER, M.P., who has been on a speaking tour to R.A.F. units in France, has returned with a medal. He did not get it for oratory or any feat of arms, but because he visited one of the forts in the Maginot Line. It is the custom of the Fort Commandant to honor his guests by pinning on them the medal as a souvenir.

It carries the famous words "On ne passe pas!" in memory of Verdun. In fact, it is the boast of the French that "Sergeant Maginot" has given them 200 Verduns.

The medal is much sought after in France as the number of French civilians who have been granted the privilege of visiting the Line is very small.—London Sunday Times.

NOT A WORD!

"S-s-s-sh, sir! She's fast asleep." —Humorist.

Perhaps You Remember When . . .

POLITICIANS who held meetings in the north end of the riding used to figure on being away from home a couple of days?

Mayor Best and Ald. Adam Hall attended the meeting of the American Society for Municipal Improvement in Montreal?

Beaverton and Peterborough lacrosse teams played off at Lindsay and the former won an exciting game?

Howard Shurter received the contract to build the Peterborough Creamery?

A Rochester ball club, holidaying at Harwood challenged the Peterborough team, to a game and won 8 to 1?

E. R. Rogers, native of Peterborough was appointed inspector of prisons for Ontario?

Martin Connors' two harness horses Blucher and Lady Gothard cleaned up the races at the Campbellford Fair?

R. E. Harding was president of the Strangers' Fellowship Club at the Y.M.C.A.?

Peterborough Shovel and Tool Company was turning out shovels at the rate of 1,000 a day?

The council of Smith township passed a bylaw prohibiting the allowing of cattle to run at large?

The William Hamilton Company had large orders for sawmill machinery for British Columbia and 300 men were employed?

A drunken man started the Grand Trunk yard engine running and began a joy ride that ended in a run off?

Sergt. W. H. Moore of Peterborough scored 34 and 35 in the first stage of the King's Prize at Bisley?

E. M. Best was secretary of the Peterborough Lacrosse Club?

When Whitney Was Here

COL. J. P. WHITNEY, Ontario Conservative leader addressed a mass meeting in the market hall?

Charles O'Reilly was secretary of the East Peterborough Farmers' Institute?

The Karnot Hockey Club of city league fame staged an at home in the old Labor Hall?

Harry L. Beal was elected president of the Sons of England?

W. G. Morrow, secretary of the Board of Education, advertised for green wood to be used in the city schools?

F. H. Dobbin, secretary of the Conservative Association advertised for rigs to be donated for use in aid of T. E. Bradburn?

R. Dutton and D. Dawe were captains of the Reds and Blues respectively in the Y.M.C.A. membership contest?

The Peterborough intermediate hockey team defeated Markham 27 goals to 3?

A petition was circulated in Peterborough protesting against the educational clauses in the autonomy bill of Sir Wilfrid Laurier?

Fred Flaherty, Peterborough pitcher, was announced to have signed a contract with Winnipeg of the Northwestern League?

Peterborough Turk Club decided to convert the driving park into an athletic grounds?

Nelson and Stapleton operated a real estate office situated on Water street?

The Imperial Book Company's store here was known as "the Fair"?

The Canadian Ultimator Machine plant was located on Elizabeth street?

A. Cunningham was the managing director of the Cement Roofing Company?

And The Skipper Got Wet

F. D. ROXBOROUGH'S big sailing boat upset in a sudden squall at Stoney Lake?

H. J. Hartley was the contractor for the construction of the Traders' Bank building at Lakefield?

Contractor James Bogue completed work on the building of the Ashburnham sewer?

Dr. R. P. Boucher was selected to make a report on the sewage system in Belleville?

John Cronin was lockmaster on the Trent Canal?

Adam Hall was the president of the Canadian Cordage and Manufacturing Company?

R. B. McGill, Wm. Kennedy and B. C. Yelland attended the convention of the Master Horse Shoers' Protective Association at London?

The pool room of James Dolan on George street was sold to Mike Pappas?

• Life As It Goes On In Germany

FOREIGNERS who have recently returned from Germany all agree that the German people are now almost completely cut off from news and views from the outside world, and have little or no means of forming a critical judgment of the conduct of the war and its rights and wrongs. People in more or less sheltered positions, such as heads of important business firms still indulge in the forbidden pastime of listening to foreign broadcasts, but the masses do not dare. The postal service is strictly controlled. Foreign newspapers are scarcely to be had except those in languages which few people can read. For a while the Swiss papers were the chief resource of the independent minded, but these are now taboo. A final blow to the entry of information from abroad has now been given by the restrictions imposed on cross-frontier traffic, and the cutting down of all long-distance passenger traffic on the railways in the interests of fuel and food transport.

"Mein Kampf" Revised

The new expurgated edition of "Mein Kampf," with the Fuehrer's great thoughts about Russia and Bolshevism carefully extracted, is now available. It has been published in a pocket edition suitable for distribution to soldiers at the front. This new soldiers' handbook is said by the German News Agency to be extremely popular with the troops. With this edition the sale of "Mein Kampf" is said to have passed 5,950,000.

Our Plutocrats At Play

The Angriff has recently made great play with hotel advertisements taken from English newspapers, reproduced under the headline "Mask of Plutocracy." It refers to the "complete lack of conscience and boundless lust for pleasure of the British ruling caste." These people are said to pay never less than 50s. a day for a bed-room, and to enjoy not only whisky and champaigne, but also morphia, heroin and opium. The Angriff is particularly shocked that hotels should mention that they have air-raid shelters, and begins its peroration thus: "In face of such shamelessness, publicly paraded in the English Press, every comment is superfluous and it is this corrupt caste which wants to shatter the German worker and his Socialism."

Murders By Police

Himmler, the Chief of the German Police, has announced that Victor Meyer, 30, of Berlin, and Max Gross, 22, of Munich, have been "shot for offering resistance"—the latest Nazi euphemism for murder out of hand by Himmler's police. This is not the first time that Himmler has announced summary shootings by his police, and it may safely be assumed that the number of such murders considerably exceeds the number of announcements.

Polish Labor

According to reports from Berlin to Danish newspapers, there are still 340,000 Polish "prisoners of war" in Germany. It is expected that another 100,000 Polish workers will be moved from Poland to work in labor camps. Several thousands of prisoners have been distributed among German farmers, while 6,000 are working in Berlin in the building industry or on the streets, engaged in jobs like shovelling snow. The placing of single Poles on the farms has resulted in some misunderstandings among those who do not understand the Nazi outlook. Out of sympathy with his Polish prisoner, who worked with him in the fields, one farmer permitted him to eat at the same table as his family. The farmer was arrested for this offence and sentenced to several months' imprisonment.—London Times.

SIGNIFICANT

THERE'S another good story going the rounds that Russell T. Kelley of Hamilton tells as a warning against continuous passing of the buck.

A farmer had an ox and a mule. One night the ox grew tired of pulling the plow after a long, hard day and informed the mule that it intended playing sick. The next morning, the ox moaned and groaned when the farmer appeared and the farmer fed it bran mash, bedded it down in soft straw and placed a blanket over it. Then the farmer harnessed the poor mule and made it pull the plow all day. That night the ox was elated.

"I'm going to pull the same stunt tomorrow," it told the mule. "There's no use working if you don't have to."

And so the next morning, the ox played up sick again and the farmer fed it bran mash, bedded it down nicely and blanketed it. This went on for several days with the poor old mule continuing to pull the heavy plow unaided. One night the ox became inquisitive.

"How's everything going?" it asked the mule.

"It's tough pulling," the mule replied.

"Did the farmer say anything about me today?" pursued the ox.

"No, he didn't say anything about you," answered the mule, "but he stopped and had a long talk with the butcher."—By Hank, in St. Thomas Times-Journal.

ODDITIES IN ENGLISH

WHEN the English tongue we speak, why is "break" not rimed "freak"? Will you tell me why it's true we say "sew," but likewise "few"? And the maker of a verse cannot rime his "horse" with "worse." "Beard" sound not the same as "heard"; "cord" is different from "word"; "cow" is cow, but "low" is low; "shoe" is never rimed with "foe."

Think of "hose" and "dose" and "lose"; and think of "goose" and yet of "choose." Think of "comb" and "tomb" and "bomb," "doll" and "roll," and "home" and "some." And since "pay" is rimed with "say," why not "paid" with "said," I pray? Think of "blood" and "food" and "good"; "mould" is not pronounced like "could." Wherefore "done," but "gone" and "lone"—is there any reason known?

To sum up all, it seems to me sounds and letters don't agree.—The Kalends.

Hard To Believe How Time Flies

FEBRUARY 24

1910 Norman Payne of Dummer township has both legs broken by a falling tree

T. E. Bradburn's bill to change the municipal act in regard to bonuses for industries is rejected in the Legislature.

Judge Huycke addresses the members of the Canadian club on "Ideals of the Law."

Zoe Kincaid, former Peterborough girl, has started a magazine in Japan.

Robert Henderson is informed that the charge against him in connection with the death of aged Norwood woman has been changed to murder.

1920 Judge Huycke is elected president of the Ontario County Judges' Association.

A dental clinic for returned soldiers has been opened at the local armouries.

The finance committee of the city council recommends salary increases for city officials.

The council has granted $1,000 to the G.W.V.A. to help finance the provincial convention here.

Mr. and Mrs. W. S. Campbell receive presentations from local friends before leaving for Toronto.

1930 Campaign is launched here to raise $3,000 for the Red Cross Society.

City worker and bystander are injured by an explosion as ice is dynamited in Jackson Park Creek.

Thermometer climbs to 54 degrees, the highest February mark Walter Peters, weather observer, has recorded.

The city tax rate is set at 39.2 mills, an advance of 1.2 mills over last year.

IN WAR TIME

1915 T. F. Matthews is elected district chairman of the Ontario Hydro Radial Association.

There are 250 soldiers stationed in the local armouries at present.

Irvin Trout, former catcher of the Peterborough Central Ontario League team has signed with Toronto.

Ernest Lillico who has enlisted with the 8th C.M.R.'s is presented with a wrist watch by local friends.

Grand jury at the assizes recommends better fire protection for public buildings.

A Bible Message For Today . . . .

Therefore whosoever heareth these sayings of mine, and doeth them, I will liken him unto a wise man, which built his house upon a rock; and the rain descended, and the floods came, and the winds blew, and beat upon that house; and it fell not: for it was founded upon a rock.

And every one that heareth these sayings of mine, and doeth them not, shall be likened unto a foolish man, which built his house upon the sand: and the rain descended, and the floods came, and the winds blew, and beat upon that house; and it fell: and great was the fall of it.

And it came to pass, when Jesus had ended these sayings, the people were astonished at his doctrine: for he taught them as one having authority, and not as the scribes.—Matt. v.

A Bit of Nonsense

Apollo Had the Best of It

"I read in a book that Apollo was chasing a nymph and she turned into a tree."

"He was lucky. The one I'm chasing always turns into a jewelry shop or a restaurant."

His Batman

The major was inspecting a cavalry squadron somewhere in Yorkshire. Riding down the ranks, he stopped in front of one recruit and said:

"Now, my lad, have that saddle and harness brighter in the morning." Turning to the sergeant-major, he said: "See to it, sergeant-major."

The next morning the saddle and harness were still dull, so the major said: "I thought I told you to clean them for today."

The recruit answered: "No, sir, you told the sergeant-major to see to it."

Didn't Have Time

The captain of the local fire brigade entered the Pig and Whistle and ordered a half-pint of beer. The landlady looked at him in astonishment, for she had never known him order less than a pint.

Doubting whether she had heard aright she said, "Did you say half a pint, captain?"

"Why, yes," replied the fireman, "I know it's unusual, but I haven't time for a pint. I'm on my way to a fire."

WILL U.S. BE TOO LATE?

IT WAS precisely a month ago today that President Roosevelt recommended a loan for Finland. The issue has dragged along in Congress, despite the strong preponderance of favorable sentiment shown by the Senate's vote. At the end of a month, a costly month for Finland, the House has still to act. There are millions of Americans who will hold their heads higher in the future if the House acts while there is still time for its decision to count, at least as a moral influence, in Finland's fight for freedom.—New York Times.

REALISTIC SWEDES

FED UP with the talk of Communist members about the Red paradise, the Swedish Metal Workers' Union at Varberg and the Trades Union Council at Mariestadt offered free tickets to Moscow to anyone who wanted them.

There was a condition attached to the offer—the tickets were one-way, and those who took them had to agree to leave at once and stay ten years.

No one applied.—Hamilton Spectator.

Maximum Heat Requires Proper Firing

There are right ways and wrong ways to fire a boiler or furnace, says the Canadian Institute of Plumbing and Heating. For instance, if thick black clouds of smoke rise from the fire pot when fuel is added, that smoke represents unburned fuel in the form of soot, and the amount wasted in this manner during the course of a winter can amount to a considerable sum.

Moreover, on its way to the chimney, the smoke leaves soot clinging to the boiler flues which will retard the efficiency of the heating system.

It is advisable, therefore, says the Institute, when adding fresh fuel, to first heap the live coals to the back or side of the fire pot, and add fresh fuel slantwise at the front or side opposite the live coal. The fresh fire then ignites from the top and the fire gradually works down through the fuel bed as it should. The gases of combustion pass over the hot fire bed where they are completely burned and not wasted up the chimney in the form of soot.

Holes in the fire feed door should remain open, ash pit doors closed, and check draft opening small or large depending on the weather.

Ash should be removed daily, as a glutted ash pit shuts off air needed for proper combustion and contributes to burned out grates.

If proper firing still does not remedy deficiencies in the heating system, the householder would be well advised to have the heating plant checked over by a reliable heating contractor, suggests the Institute. For instance, leaks in the smoke pipe or chimney will retard draft and prevent proper control of the pipes. A thorough inspection of the boiler for defects in the fire-box, draft mechanism and smoke pipes will ensure proper combustion of the fuel.

If the water circulation in a heating system is sluggish, and some radiators do not seem to heat properly, the flow of water may be speeded up by the use of an electric motor.

Many immediate worthwhile improvements can often be effected while the heating plant is in operation. On the other hand, if the present heating plant has outlived its usefulness, and a new plant is required, the heating engineer and householder will find it an advantage during these winter months to study particular heating problems and plan for the new installation in the spring. In recent years many improvements have been made in heating systems, and homes with older equipment may be greatly enhanced in comfort and value by the addition of a modern heating plant, suggests the Institute. Easy financing terms are available under the terms of the Home Improvement Plan, by loans on a reasonable basis from any branch bank

Liberal Chairman

Former president of the Toronto Central Liberal Association, J. L. Wilson, K.C., has been appointed chairman of the Liberal committee for Ontario.
—Photo by Milne Studio, Toronto.

Bethany

Mr. Bert Monk of Windsor and Harold Monk of Detroit spent the week-end with their father, A. H. Monk, who is slowly convalescing after his operation.

The very sudden passing of Mr. Joseph Jones came as a great shock on Friday to his wife and nearby neighbors.

A. B. Ryley accompanied by Mrs. Ryley and Mrs. H. H. Ryley, were visitors with friends at Peterborough on Monday evening.

New Bathrooms Easy To Plan

How many bathrooms should there be in a house? For maximum convenience and comfort, the ideal home calls for a bathroom for each bedroom; and in practice it is much more satisfactory to have several compact inexpensive baths rather than a single large one.

When a house has more than one floor the convenience of a downstairs lavatory makes this addition almost a necessity. It may be simple, small room tucked away at the end of the hall or below a stairway or it may take the form of a delightful little powder room, if fancy dictates.

If planning a bathroom, the most convenient arrangement of fixtures in the available space must be taken into consideration. But the location of these fixtures in relation to the piping and necessary vents is also an important part of the plan. The type of fixtures best suited to each room must be considered—the materials to be used in the rooms themselves and the most desirable color schemes are points which must be considered in any bathroom plan. For suggestions on these points the home owner sould seek assistance from his architect who has complete data on materials, architectural effects and furnishings. A reliable master-plumber can supply detailed information about piping arrangements.

Shower Is Enjoyed By Entire Family

No plumbing fixture gives more satisfaction than a shower. Every member of the family enjoys its healthful invigorating effects—cool and refreshing in the summer, warm and pleasant in winter.

Showers are now made for every type of home and they need not be expensive. Nor is there any need to tear down wall plaster or tiling when they are installed, for certain inexpensive types can be connected to the wall above the bathtub in a few minutes by any qualified plumber.

Britain's First War Heroes Are Decorated

Captain Francis Peter Barclay (fourth from LEFT) and Lance-Corporal Herbert A. Davis (tall man behind Barclay) are shown being congratulated by their comrades in the Norfolk regiment after they had been decorated for gallantry on the Western front. They are the first of Britain's land forces to win decorations in this war.

Havelock W.I. Hears Talks On "Canadianization"

HAVELOCK, Feb. 24—(ENS).—A paper on "Canadianization" prepared by Mrs. C. McMillan and presented in her absence by Mrs. D. Anderson, proved of great interest to the members of the Belmont branch Women's Institute as they assembled for their February meeting, on Thursday afternoon at the home of Mrs. H. L. Scott.

Also included on the program were "memory time" poems, "It Shows in the Light of Your Face," and "The Light in the Window," by Mrs. William Anderson; and a recitation entitled "The Stranger," by Mrs. Joseph Seabrook.

Plans to hold an oyster supper and Seth Parker program at a community social evening were discussed by the branch. Several members turned in socks which they have knitted for the Red Cross.

"Canadianization"

"The word Canadianization may bring to our minds," began Mrs. McMillan's talk, varied meanings. We might think of it as meaning a good citizen or we might think of Canadianization as referring to those people who have complied with government regulations and have been naturalized or made citizens of Canada.

"However I think all the ideas of Canadianization could be summed up in these words: friendliness, neighborliness, and kindness. There is so much that each one of us can do in our own community in these respects. Courtesy does not cost a thing and an act of friendliness, no matter how small, will gladden a lonely heart. The members of the Women's Institutes have an inspiring mission, in helping the country in which we have an honest pride, by helping strangers who enter their community. We should not be influenced in any degree by their social position, wealth or poverty. It is sufficient for us to remember to entertain strangers, for thereby some have entertained angels unawares.

"In regard to foreign population, we have so few as yet that they do not form a very large problem. However, if we consider the present refugee question, we can see that such a problem is not far distant. The sympathy of thinking people of this world was aroused last spring by the plight of the refugees from Czechoslovakia.

Three Ways of Action

"Action is called for in three ways. (1) We must insist that our government participate effectively in international organizations which have been set up to deal with the refugee problem. (2) We must be big enough and courageous enough to admit to Canada a fair share of the unfortunate people involved. We hear constantly that people must not be admitted to Canada, when we have several hundred thousand persons already on relief. I am convinced however that the admission of a certain number of selected refugees would lead to the establishment of new industries and increase employment. Canada's ratio of population to the square mile is second to the lowest of any country in the world, yet she is possessed of enormous wealth in natural resources and with a vigorous and enterprising people is surely able to assume the responsibility which can be defended on economic as well as humanitarian grounds.

"Before its dismemberment, Czechoslovakia had an area of three-quarters that of Ontario and supported a population of fifteen million. We have imported from what was formerly Austria and Czechoslovakia each year, goods to the value of several million dollars. Some at least of these goods can be made in Canada with the aid of these refugees. (3) As individuals we can contribute financially to the Canadian fund for refugees.

"Many of the refugee Czechoslovaks have settled on farms in Wentworth county, Ontario. They have bought the farms on which they live. Some brought their household possessions—those who escaped having them confiscated. One man said, 'I was just one jump ahead of Hitler all the way. When he came to the Sudetenland, we moved into Czechoslovakia, and when we found he was going to take that too, we got a plane and moved out before his army took control.'

A Happy People

"In their homes the piano is the most precious treasure. They love music and it is said the 'Czechs always sing.' They sing when they are happy and they sing when they are sad. They have songs for every occasion. Many of the women were graduates of law and music in their homeland. They do beautiful needlework and some have given demonstrations at the local Women's Institutes. They like books and many of them possess a complete set of Shakespeare in both English and German, as well as many of the other classics.

"So, enlightened self-interest will justify a generous attitude to the problem of the refugees. But, there is something involved beyond that. There is Christian charity and the fundamentals of humanity which unite in demanding an answer to Christ's challenge, 'I was a stranger and ye took me not in'."

At the conclusion of the meeting a delicious lunch was served by the hostess, assisted by her daughter, Miss Joan Scott.

NORWOOD

Mrs. Jack Stewart Is Hostess To W.A.

NORWOOD, Feb. 24.—The Women's Association of the United Church held their February meeting at the home of Mrs. Jack Stewart on Thursday afternoon. The president, Mrs. J. E. Brown, took the chair for the opening devotions and the hymn "O Safe Is The Rock" was sung.

Mrs. F. J. Stewart, as group convenor, took charge of the program, commencing with a prayer sent by Mrs. J. Nixon. Lesson Thoughts were read by Mrs. J. Brown and Mrs. H. Buck and the Scripture reading was given by Mrs. J. G. Keefer. Mrs. E. N. Munro gave a prayer and a reading on "Children in War Time" was given by Mrs. Gerald Baker. Miss Pauline Weir gave a paper on St. Valentine with parts taken by Mrs. K. Edmunds, Mrs. Baker, Mrs. John McConnell and Mrs. W. F. Elliott.

The hymn "All The Way" was sung and the meeting closed with the Mizpah benediction.

HEART ON RIGHT SIDE

Dying during an operation for tonsils, in Darenth, England, four-year-old John Scott was found to have his heart and other organs on the right instead of the left side.

Fighting R.A.F. Blanket Planes In Frigid Line

SOMEWHERE IN FRANCE, Feb. 24 — (CP), — Through territory which saw some of the fiercest fighting in the First Great War a procession of four camouflaged motor cars carried newspapermen on a visit to a fighter squadron of the Royal Air Force.

The flying field is on the outskirts of a village only four minutes' flying time from the German frontier. The newspapermen — an Empire Press Union party — found it blanketed with snow and with the temperature below freezing point.

Sleek Hawker Hurricane Fighters were scattered about the field. They were spaced apart so that if the enemy dropped bombs not more than one machine at a time would be hit. Engines were shrouded in blankets to ward off the bitter cold.

Operations headquarters at the field consisted of a tiny corrugated iron shed, half-embedded in the side of a small hill. Inside was an up-to-date telephone switchboard connecting with base headquarters and other air fields.

The squadron leader, a burly Ulsterman clad in a sheepskin windbreaker, sounded the field air raid alarm for our benefit. It roared like a vacuum cleaner going into action.

The squadron was billeted in a rough little house in the village a quarter of a mile away. Here we were taken upstairs to the tiny mess, where we warmed ourselves with drinks after a three-hour cross-country drive.

The airmen in the mess, most of them in their early 20's, included a tall, curly-haired New Zealander who accounted for the first German Dornier brought down in France. He encountered it on his 21st birthday, on November 8. The job done, he came back to the mess and announced casually: "The drinks are on me to-day, boys."

The prize trophy of the feat was the twisted barrel of a machine gun.

"That's a nice trophy you have there," I said to him, pointing to the machine gun barrel.

"Do you want to buy it?" he asked with a smile.

But he wouldn't really part with it for any amount of money.

Allied Air Chiefs

Another cross-country drive along snowy roads brought the press party headed by Major J. J. Astor, chairman of the Times Publishing Company, and president of the Empire Press Union, to the nerve centre of the Allied aerial war effort. It is situated in a modern building near a village. There we met the recently appointed air officer commanding the R.A.F. in France, Air Marshal Arthur S. Barratt.

He shares quarters with General Vuillemin, chief of the French Air Force, an arrangement typifying the close co-operation existing between the two Allies. General Vuillemin, suffering from a cold, was unable to meet the correspondents, but the Chief of Staff of the French air arm, General Mandigal, was there.

A huge log fire provided a cheery warm glow in the room and the newspapermen, chilled by their long drive, welcomed it.

Conversation turned to the relative showing of bombing and fighting planes in the air warfare to date. Air Marshal Barratt was asked if he thought the good showing British bombers had made against German fighters meant the day of the combat plane was over.

Without hesitation he said he didn't agree the fighter was "washed up." He attributed the comparative success of British bombers against German fighters to "packed" formation flying and the quality of R.A.F. manpower.

Quinte Seed Fair Set For Port Hope; E. A. Summers Sends Out Reminders

E. A. Summers, of Bowmanville, Durham's agricultural representative, is sending out reminders to farmers of the Quinte Seed Fair at Port Hope on March 14, 15 and 16. He is secretary, and is hoping for a large entry list and also a big attendance from this section of the district. The closing date for entries is March 6. Prize lists are available at F. C. Paterson's office.

Last year the Hatchery Approval Association of Ontario had an excellent exhibit of baby chicks at the Seed Fair, Napanee, and is planning to have a bigger and better show at Port Hope. On Saturday, March 16, all seed and chicks will be sold by auction.

The Field Husbandry and Chemistry Departments, O.A.C., Guelph, are planning to erect interesting exhibits dealing with variety tests and soil management. These should interest every farmer who is able to attend the Seed Fair.

On Friday afternoon, March 15, a farmers' meeting to be held in the Council Chamber will be addressed by Dr. E. S. Archibald, Director of Experimental Farms, Ottawa, and William Reek, Deputy-Minister of Agriculture. You cannot afford to miss these practical discussions.

Friday evening the annual banquet will be held in the United Church Sunday School Room. This banquet is for every farmer and those interested in the farmers' problems. Ladies are cordially invited.

DR. CAMSELL RE-ELECTED.

OTTAWA — (CP), — Dr. Charles Camsell, Deputy-Minister of Mines and Resources, was re-elected president of the Canadian Geographical Society at the annual meeting here last night.

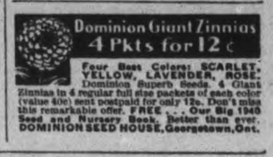

Dominion Giant Zinnias 4 Pkts for 12c
Four Best Colors: SCARLET, YELLOW, LAVENDER, ROSE. Dominion Superb Seeds. 4 Giant Zinnias in 4 regular full size packets of each color (value 60c) sent postpaid for only 12c. Don't miss this remarkable offer. FREE . . . Our Big 1940 Seed and Nursery Book, better than ever. DOMINION SEED HOUSE, Georgetown, Ont.

You Can Own
A HOME LIKE THIS
AND PAY FOR IT
LIKE RENT

Make that dream of a new modern house come true this spring. Our experience will help you and you should act now and save money in taxes. Free estimates given on new homes, alterations, and repairs.

C. A. (Bert) PROUD
BUILDING CONTRACTOR
702 Ross St. - Phone 9014

Over 30 years of building experience in Peterborough has given us knowledge of building conditions here that will prove invaluable to you if you intend to build, remodel or repair. Consult us first and let us make your building dollar go further in materials, service and advice.

H. T. HICKEY
633 GILMOUR ST. W. PHONE 6325

Prospective Home Owners Contemplating Building Under The National Housing Act

Re. municipal taxes paid by the Minister of Finance in accordance with Part III of the National Housing Act; the Order-in-Council reads as follows:

"No municipal taxes shall be paid by the Minister of Finance to a municipality in respect of any house, the construction of which is commenced after May 30, 1940.

"Applications for loans to construct houses under Part I of the National Housing Act may require from two weeks to two months to obtain final approval, depending upon location, plans, specifications and credit of the borrower and builder. Since no payment of taxes will be made by the Dominion in respect of any house, the construction of which is commenced after May 30th, 1940, prospective home owners should act at once in order to benefit by Government assistance.

"The Start of Construction means the laying of the footings and reasonably continuous construction thereafter."

Consult These Dealers for Further Particulars

Archibald and Richmond
Plumbing
389 WATER ST. - TEL. 7504

Ball and Bickle
Plumbing and Heating. Repairs
80 WARE ST. PHONES 4367 and 4250

Hubert Chown Hardware
Jap-A-Lac Paints and Varnishes
417 GEORGE - TEL. 6186

Coleman Bros.
The House of "Color Styling"
447 GEORGE - TEL. 4485

Curtis Bros.
Bricks
PARK HILL RD. - TEL. 5881

Elcombe and Grottick
Electrical Contractors
847 GEORGE - TEL. 8145

Nick DeCarlo
Plastering Contractor. Estimates Given
Telephone 8526

Grant and Loucks Co., Ltd.
Electrical Sales and Service
418 GEORGE - TEL. 7675

Kingan Hardware Co.
Everything for the Home Builder
167 SIMCOE - TEL. 7963

H. J. McCannan
National Housing Act Loan
140 SIMCOE - TEL. 4676

Nelson Bros.
Plumbing and Heating
364 PARK HILL RD. - TEL. 7182

Peterborough Lumber Co.
Lumber and Supplies
163 HUNTER - TEL. 4655

Thos. A. Rehill Co.
Builders' Supplies
210 WOLFE - TEL. 5401

Fred Rowan
Roofing Contractor and Supplies
549 KING ST. - TEL. 4471

Scott Lumber Co.
All Lumber Stored Inside
501 REID - TEL. 9032

Scarfe and Co., Ltd.
Paints and Varnishes
160 Hunter - TEL. 5486

H. R. Scott Limited
Lumber and Supplies
86 GEORGE - TEL. 4636

If You Want The Government To Pay Your Taxes—Make Your Application NOW!

LOCAL ORFUNS DEFEAT COBOURG GRADS IN GIRLS' CAGE GAME

"Y" Gym, Aces Win Tilts By Close Nods

Peterborough Orfuns outplayed and outscored the Cobourg girls' basketball squad in a sparkling exhibition game in the Y.W.C.A. gymnasium on Friday night, the local girls winning handily by 30 to 20, thanks to a whirlwind attack in the first half.

In the other two games, regularly scheduled Ladies' League fixtures, the Y Gym nosed out St. John's by the narrowest possible margin 15 to 14, and Quaker Aces won a closely fought battle from Westclox 16 to 13.

As a result the Y team strengthen their hold on second place while the Aces took the third slot and the St. John's girls dropped back into fourth.

The exhibition tilt between the Orfuns who are leading the local loop and the Cobourg girls' team was a clever exhibition. Orfuns put on the pressure in the first half and threatened to completely overwhelm the visitors. It was 26 to 8 in favor of the winners when the session ended, but the visitors fought back gallantly after the rest period and had the satisfaction of outscoring Orfuns 12 to 4, which was a remarkable comeback in view of the first period showing. Audrey Craig, Barbara Blade, and Ruth Thompson led the Orfun attack and divided all the scoring points, except one, the first-named setting the pace with thirteen points.

J. Young sparked the visitors' offensive tossing in four baskets in a neat exhibition.

Orfuns cashed in four fouls out of eight attempts, while the Cobourg girls also registered four times out of nine chances.

Cobourg (30) — A. Riley 2, H. Hoskin, J. Young 8, A. Page 4, P. Austin 2, L. Thompson 2, E Stewart 2, N. Shorey, H. Shorey.

Orfuns (30) — M. Ferguson 1, B. Blade 9, A. Livingston, R. Thompson 7, A. Craig 13, D. Ackford, M. Hawthorne, M. Clarke.

Referee—Bob Dyer. Umpire—K. Dufton.

A Tight Tilt.

The Y Gym-St. John's game was a merry battle and it was anybody's until the final whistle. The Anglicans started off in great style and had a big edge on the play in the first half to lead 12 to 8 at the half, but the Y came through with a drive in the second section that gave them a win by one point. St. John's, who had dominated the play in the early stages bogged down after the rest period and scored only one basket in the second half. The win was a personal triumph for Ruth Dalliday, who registered 11 of her team's 15 points, and in the second session scored all seven points credited to the winners.

Agnes Bowler with seven points and Eva Clarke with five were top scorers for the losing St. John's. The winners only cashed in on one free shot out of eight, while St. John's registered two in the same number.

Y Gym (15) — Ruth Dalliday 11, I. Young, S. Florence, S. Mesley (2), B. DeMaio (2), B. Flynn, S. Zakos, B. Pomeroy, R. Sullivan, S. Zachs, F. Craig.

St. John's (14) — E. Clark 5, T. Laws, E. Foster 2, A. Bowler 7, E. Gynane, H. Harte-Maxwell, F. Gynane, E. Harte-Maxwell.

Referee—W. Thirnbeck. Umpire—J. Cooper.

Another close battle was seen in the Quaker Aces-Westclox game. The Aces outscored their opposition in both halves, leading 7 to 6 at the close of the tight first period and 16 to 13 at the finish, but the Westclox were always battling and the result was not certain until it was all over. In the first half Dorothy Weese set the pace for the winners by hanging up five points, while their ace scorer Helen Rutter came through with five in the second half to make sure of the win. A. Flynn was high scorer for the losers with six points, and shared with Dorothy Weese the top scoring honors of the game with seven. Both teams failed to use their free throw scoring chances, Quakers getting two out of five and the losers but three out of 11 free throws.

Quaker Aces — D. Lawless, J. Fowler 2, D. Weese 7, S. Alexander 2, V. Wood, E. Kirn, H. Rutter 5, M. Hooton, A. Grady, M. Duncan, M. Sullivan.

Westclox — A. Flynn 6, D. Dawson, B. Saunders, C. Metcalfe, M. Goldie, J. Hair, J. Crowe, D. Vivash, P. Wolstenholme, V. Britnell, M. McFadden.

Referee—Ken. Gillespie, Umpire—H. Smith.

WHO LAUGHS LAST . . .

LONDON—(CP).—"Last war I slipped through the British blockade, and I'll do it again," boasted a Norwegian skipper in New York. He sailed and was caught by the blockade of 1940. "I was beaten fair and square," he said. "You are much too good."

PRO PUCK PERSONALITIES

ART WIEBE
Chicago Black Hawks

(By Central Press Canadian)

One of the National League's great 'unknowns" is Art Wiebe, playing his sixth season on the defence for Chicago Black Hawks, and how many times have you seen his name in print? Art teams with brilliant Earl Seibert to form one of the circuit's best and most dependable rear-guards, and the play of the more dramatic and higher-scoring Earl takes the spotlight away from him. In addition to which he goes about his business in a methodical unspectacular manner that draws few penalties, but causes opposing forwards considerable trouble. He seldom gets hurt and is never mentioned in prospective trades—all in all, a most undramatic player; but they don't keep defencemen in the N.H.L. for as long as he's been around because of their winning smiles. Arthur Walter Ronald Wiebe is his full monicker, and he was born at Rosthern, Sask. He joined the Hawks after a couple of seasons with Kansas City of the American Association, and his first season with the Hawks was his best in a scoring way, as he went on rampage that netted two goals and one assist. That was until this season, and already he has bettered that mark and may even amass a half-dozen points before the season ends. Totals for his N.H.L. seasons stand at four goals, eight assists and only 106 minutes in penalties. Weighs around 190 pounds, shoots left.

Art Wiebe

Cobourg Juniors Defeat Lindsay

COBOURG, Feb. 24.—Chalking up their second straight group victory, the locals eliminated Lindsay from O.H.A. junior "C" competition here last night, winning 11-3. Maher, with five goals, was the leading sniper for the winners. Cobourg will now meet either Trenton or Lansdowne in the next round.

Lindsay—Goal, Bolderstone; defense, Elliot and Warrian; centre, Owen; wings, Brennan and Ellis. Subs: McDonald, Logan, Christie, Begley and Richards.

Cobourg—Goal, G. Cain; defense, Bambridge and McNama; centre, Bird; wings, Coogan and Maher. Subs: Johns, Winter, L. Cain, Cullen, Zealand, Atkinson.

Referee—W. Morrison, Oshawa.

CLUB CHEWING TOBACCO

has what you want—extra flavour, lasting freshness. Men say it's a *better* chew.

10¢

YOU MIGHT AS WELL CHEW THE BEST

VISIT NEW YORK—INEXPENSIVELY!

Canadian currency accepted at par in payment of hotel accommodations

Pink Elephant Dining Room

FINE ROOM with Private Bath
Single . . $2.50 to $4
Double . . $3.50 to $6
Twin Beds . $4.00 to $7

One of the Best Locations in New York
Adjacent to the Magnificent World-Famous Radio City

HOTEL BRISTOL
129 West 48th Street NEW YORK
T. Elliott Tolson, Pres. • Joseph E. Bath, Mgr.

Colts Lose Out To Oshawa Bees

Losing out 11-6 to Oshawa Bees here last night, the local Junior "B" Colts faded from the puck picture for this year, dropping the fourth game of their group finals. ABOVE is shown the squad—with J. Wade absent when the picture was taken—Back Row, LEFT to RIGHT: Coach A. Weir, D. Vitarelli, W. Beggs, S. Craig, W. Murphy (trainer), R. Parnell, A. Mason, N. Foster, R. Strickland, Manager Hap Wilgar; Front Row, LEFT to RIGHT: F. Agnes, T. MacDonald, D. Pammett, T. Cullen (mascot), C. Nichols, J. Rochetta, R. DeCarlo, C. Cournyea.

SPORTS—DAY BY DAY

Digging Up the Local Dirt With the Odd Chuckle or Two

By CEC PERDUE

Following up his recent suggestions re building up puck material of the district from kids to possibly pro performers—and he is one of the most diligent and tireless hockey promoter and builder-upper in this district—Alex Kempt suggests a six-team junior T.V.L. next year. And have the winner going into provincial playdowns. Such a six-club setup—on a par with O.H.A. junior "C" calibre—would guarantee 12 games aside from playoffs. As Alex says, you can't develop young puckists on four or five games a winter. It would provide plenty of hockey for young players about the district, some lively entertainment for fans and would produce later stars for intermediate T.V.L. clubs. With always the chance of a boy or two going a long way in the puck world.

* * * * * *

With the demise of the junior "B" Colts in group finals here last p.m., we can say goodbye to five players in O.H.A. company—unless these lads (all good players) make the intermediate Petes another year. The five who graduate via the over-age route are Sid Craig, Neis Foster, Dutch Pammett, Bill Beggs and Bob Strickland. Remaining young enough for junior competition at least one more winter are Bob Parnell, Julian Wade, Cec. Cournyea, Fred Agnew, Al Mason, Duce Vitarelli, Joe Rochetta, Cal Nichols, Rocky DeCarlo and Tom MacDonald. But the Weir-Wilgar squad will need re-inforcements from somewhere ere another campaign begins.

* * * * * *

Goodbye To The Colts

Well, that's that as far as our junior "B" Colts are concerned. We won't see 'em anymore this winter. Oshawa Bees took an 11-6 win here last eve to win the group playoffs, three games to one. Nearly a thousand fans saw a pretty fair tussle, especially the first two periods, but the Bees were too smart and earned the win clearly. They have a husky, fast and clever squad that should go a piece—though the Brantford "B" gang appear like the best titular bet. Anyway, the Colts showed lots of inside lining about the midriff but were a bit outclassed.

* * * * * *

It was a fast, wide-open tilt most of the route, a bit rugged but by no means dirty. Craig did manage to bump Goalie Phillipe a few times and Foster and McMullen tangled in a fist fight once—just to keep the Colts' fighting record intact—but play was pretty clean. It was 3-2 for the Weir-Wilgar gang (and both Coach Archie Weir and Manager Hap Wilgar rate a lot of credit for their work this winter) but the Bees had a 5-4 edge to end the middle heat and clinched it in the third. No less than four goals were counted for Oshawa when the Colts were short a man (in the sin box) and four more came on breakaways, but that's the game. The Bees had more puck brains between their ears than the Colts.

* * * * * *

He Stuffed His Ears

Tough luck, gang, you had a fair winter but just didn't make it out of your group—being up against a real classy outfit. Fraser wore batting in his ears the first frame so the Colts or fans couldn't insult him and get him sore—the big defenceman being effective but pretty touchy, and the Colts calling him a lot of nasty names! McMullen said, at the end of the second (and he's as Irish as his name sounds): "I guess I got the decision over that guy but I couldn't get my gloves off in time to really tag him!" All the Colts tried hard and the Bees clicked well, and we don't imagine any of the fans are kicking too much, as it was a pretty fair junior "B" joust. The Colts ended up about even financially, and we doubt if they really thought they could get by the Oshawa squad this year.

* * * * * *

No definite word has been received yet from Sec. Hewitt of the O.H.A. regarding the Petes' provincial playdowns, but he is working on the problem now. Hewitt sent word the other day that he expected the four group winners would agree to an intermediate "A" round-robin series, and that the Petes—owing to natural ice here—might get the first couple of games here. Maybe next Tuesday and Friday with Kitchener and Port Colborne the opposition. The other group hasn't declared a winner yet, Owen Sound tying one and winning one against Collingwood in a best-in-five serial. No Toronto team has entered intermediate playdowns, so it looks like a four-club round-robin series, and we should know Monday. The O.H.A. intermediate "A" winner may then play the N.O.H.A. victor, the all-Ontario champs then challenging the Quebec-Maritimes' winnah for the Eastern Canada title. Provided it isn't June by then!

* * * * * *

Lock Co. Eagles Here

Those gallant and unheralded Lock Co. Eagles won't stay down. They keep bobbing up again and again in playoffs, when not rated a chance of winning. No one figured they'd ever survive the district group semi-finals with Lindsay Battery, but they rubbed the Scugog squad right out. After taking a bad pasting in the first of the three-in-five finals with Omemee Black Hawks, the Eagles soared last p.m. to cop a neat 10-6 victory over the Hawks in their own territory and tie up the series. Third game will be here Monday e'en at 8.30 in the Brock St. arena, and hockey fans should take in this fray to see some hectic action and give the game Eagles support. Winner enters O.H.A. intermediate "B" playdowns.

* * * * * *

Let's see what happened in the basketball whirl here last gloaming. Down at the Y.W.C.A., the Orfuns took an exhibition gals' win over Cobourg Grads—and looked smart in doing it—by a 30-20 count. "Y" Gym barely eked out a 15-14 squeak o'er St. John's in a loop fixture, and Quaker Aces won by the skin of their teeth over Westclox, 16 to 13. Up at the Collegiate gym, P.C.I. made it a clean sweep over Port Hope in a trio of school cage contests. The local junior boys took a 23-7 verdict, the senior boys romped to a 61-5 smirk, and the senior lasses pulled out a 20-18 nod. Two men's City League games are listed for tonight at the Y.M.C.A., Bees meeting C.G.E. at 7.15 and Zephyrs playing Dominions at 8.15. They should be good battles.

* * * * * *

Dese, dem and dose: Owen Sound Trappers took a 3-2 nod over Collingwood in their second playoff game; first was tied....Peanuts O'Flaherty of Goodyears won the scoring crown for the O.H.A. senior "A" this season with 76 points....A car, limited to 10 persons, leaves the Empress for Bethany ski "Alps" tomorrow at 9.00, 10.30, 12.00 and 1.30—at a reasonable rate....Like our Colts, the Lindsay Midgets were rubbed out last night in Cobourg in their junior "C" group finals....When is the next O.J.H.A. game here, pliss?....Jack Riley of Toronto, who plays goal for Pick Hines' gang in Baltimore, is said slated to turn pro next fall with Philadelphia Ramblers....Niagara Falls had three gees, Morrison, Desson and Hudson, who led all the senior "A" loop in penalties this year; yep, they're still rough down that way....Fritz Fraser, being no Ulysses, thought it would be better to stuff his ears last p.m. than listen to the siren cries of the Colts—and the local lads can be very insulting, too!....Madoc has a T.V.L. tussle at Bata on Monday, while Norwood goes to Campbellford, and Stirling is at Tweed....Jackson was toted off by the Bees last e'en as though killed, but 'twas only a charley-horse, or kinked leg muscle....Guess that's the bundle today....POME: He who fights and runs away, will live to fight another day; but the Colts fought and did not run—yet now their fighting days are done!

Sauerkraut Kids Will Spend Hours Discussing And Planning A Play

By JACK CALDER
(Canadian Press Staff Writer.)

TORONTO, Feb. 24. — (CP) — Hockey's highest-scoring forward line, the Sauerkraut Kids, came to Toronto today from their home at Kitchener, with the idea of putting Boston Bruins into undisputed possession of first place in the National League.

There is good reason to believe, too, that the Krauts can do it in this renewal of the Bruins' ancient rivalry with the third-place Maple Leafs. On Tuesday, they accounted for four goals as their club continued its headlong rush with a 5-0 victory over Toronto at Boston in one of the season's most magnificent power house displays.

Here is one of sport's most remarkable stories—that Milt Schmidt, Bobby Bauer and Woody Dumart should come from one community and excel as a unit in the fastest game of all. For human interest, it ranks beside the achievement of Lester Patrick in helping his sons, Lynn and Murray, to become stars with his New York Rangers.

Schmidt, Bauer and Dumart went home to Kitchener for a brief vacation after Tuesday's triumph and that hockey hive threw open its arms. Schmidt reported to his folks with the N.H.L. scoring championship almost in his grasp, while Dumart and Bauer are running third and fourth.

Bauer, who is 25 and the eldest and smallest, is the leader and chief conspirator of the three. They live, eat and go out together and when a decision is to be made Bauer's opinion is the one that counts.

"There's never a fight," he explains. "Sometimes we talk hockey for hours after a game, discussing this play and that, and deciding what we should do under similar circumstances another time. We'll quit a card game right in the middle when someone thinks of a play that might click on the ice."

Bauer is being boosted in Boston for the Lady Byng award, which goes annually to the N.H.L. player who best combines playing ability and sportsmanship. He can talk on any subject and he's about the best prospect for an eventual coaching job in the entire league.

He thinks quickly and speaks plausibly. For instance, Captain Red Horner of the Leafs remarked on the train the other night that the season seemed to be going quickly.

"Yes, it does," Bauer said. "I think that's because of the war. It used to be that we would turn to the sports pages first thing when the newspapers came and all we ever thought of was hockey. The game dragged a little. Now everyone has to think of the war and our minds are taken from hockey to a certain extent."

Eagles Even Series With Omemee

Lock Co. Eagles even up the district puck league three-in-five final series in Omemee last night by downing the Black Hawks 10-6 to make it a game apiece. The third tilt will be at the Brock Street rink on Monday night at 8.30. Last night saw the Eagles in good form checking the Hawks into the ice to earn the nod. It was 1-1 in the first frame and 6-3 for the Prete pack going into the third. Play was clean ad fairly fast with a lot of close checking and individual scoring.

While the whole squad showed to good advantage for the Peterborough bunch, Watson, Gilbert, Prete and King were probably the pick in a nifty showing. There were no standouts on the Omemee lineup, the O's playing indifferent hockey at times, due to the close checking. Both sides tolled harl for the victory but the second-period splurge gave the visitors a commanding margin and they earned the win by several goals. The teams:

Eagles, — Goal, King; defence, Pryde and Prete; centre, Gilbert; wings, Burton and Cournyea; alternates Watkins West Watson and Edmunds.

Hawks. — Goal Fisher; defence. Williamson and T. Parsons; centre Tripp; wings, Jamieson and F. Parsons; alternates, Brockley, Brooks, Ellis and Deyell.

Referee—L. LeBarr.

Summary

First Period:
Eagles—Gilbert 1.30
Hawks—Deyell Tripp) 2.00
Penalties—Williamson, Watson, West.

Second Period:
Hawks—Tripp (F. Parsons) .. 1.30
Hawks—Brockley 3.30
Eagles—Gilbert 12.00
Eagles—West 15.00
Eagles—Prete 15.30
Eagles—Watson 18.00
Eagles—Watson 19.00
No penalties.

Third Period:
Hawks—F. Parsons (T. Parson) 3.00
Eagles—Prete 4.00
Eagles—West 5.30
Hawks—Tripp 8.00
Eagles—Prete 15.00
Hawks—Tripp (Jamieson) ..16.00
Eagles—Cournyea 18.00
Penalty—Prete.

FOR RARE OLD SMOKE

WEDGEPORT, N.S. — (CP). — When the war is over, Nery Doucet will have a smoke. A friend gave him a cigar before he went to France in the First Great War, but Doucet won't smoke it until this war is over too.

Curling Finalists

LINDSAY, Feb. 24.—Rinks skipped by Murray Greenhalgh and Ted Kirkland entered the finals of the Leads and Seconds bonspiel at the curling rink here last night. The former defeated G. O. T. Gamble's rink at seven o'clock and immediately afterwards qualified for the finals by eliminating Lloyd Philp. Kirkland defeated Howard Moebus to qualify.

Merve Henry scored a sensational win over O. W. Jardine in the consolation to win that event.

Main Events
Greenhalgh 10, Gamble 4
Moebus 10, Hardy 2
Greenhalgh 11, Philp 6.
Kirkland 15, Moebus 9
Consolation
Henry 11, Pinney 9
Jardine 11, Woods 9
Final
Henry 16, Jardine 13

1939 Champs Are All Out Of 1940 'Spiel

TORONTO, Feb. 24 — (CP). — There were no defending champions among the finalists as the Ontario Bonspiel reached the closing stage today after a week of gruelling competition. Only quartet which might repeat a title-winning performance was Dan Kelly's Toronto Granite rink, 1939 Grand Aggregate winners.

Kelly's stanemen lost a Birks-Ellis-Ryrie semi-final last night, 8-11, to C. R. Redfern's Toronto Curling Club four, but their record of 11 wins and two defeats still led the possible Aggregate winners. A. R. Tarlton of Hamilton and O. T. Dudley of Toronto Curling Club were the only skips with a chance to overtake Kelly. Tarlton has compiled 10 victories against two losses and Dudley nine wins two defeats.

Gordon Campbell of Hamilton Thistles and Percy Skitch of Lindsay gained the finals of the Seiberling event last night. Campbell defeated Dudley 13-4, while his clubmate, Tarleton, lost to Skitch, 8-9.

Redfern will meet Stan. Sarjeant's Orillia quartet in the finals of the Birks-Ellis-Ryrie competition. Sarjeant doubled the score on C. F. Mason's Toronto Granties, winning 12-6 in the semi-finals.

The Seiberling and Birks-Ellis-Ryrie trophies are offered for winners of first round play in the Royal York event, while the losers fight it out for the North American Life and Seagram awards.

Four For Big Title

Four rinks remain in the hunt for the Royal York trophy, most coveted title at the crling classis. They are piloted by Tarlton, Kelly, Dudley and D. H. Storms of Toronto Granites. H. H. Chisholm, only previous Royal York winner in the quarter-finals, was eliminated by Storms 11-2. Chisholm won in 1929.

Alex Hayes of Sarnia, winner last year, failed to get past the first round Monday losing to Earl Wheler 5-13.

The North American Life final brings together two rinks from the Toronto High Park Curling Club skipped by Dr. C. L. Eaton and Harvey Sproul. Eaton advanced by nosing out R. H. Howard's Toronto Granites and Sproule edged Col. W. O. Morris of Toronto Curling Club 11-10.

Frank White's Bala stanemen and H. A. Heagle's Kingston rink meet in the Seagram final. White defeated Morris 12-11 and Heagle won from A. E. Stephenson of New Liskeard 10-7. Dubbed the "International rink" by other curlers. Stephenson's ring was composed of Robert Mews of Milwaukee, lead; J. C. Dempster of Toronto, second; Sam Armstrong of Stouffville, third, and Stephenson, skip.

Bert Kennedy and George Barber, clubmates at the Toronto Royal Canadian Curling Club, come together in the Canada Dry final. Kennedy scored an extra-end win over J. M. Rothschild of Toronto Curling Club, 13-12, and Barber eliminated an Oshawa rink led by F. R. Michael 14-13.

The Canada Dry trophy is put up for competition among rinks losing three times without winning more than once in any competition.

Goodyears Blank Port Colborne In 1st Playoff

(By the Canadian Press.)

Home clubs got away to a flying start last night in the first games of the best-of-five series to decide a finalist in the Ontario Hockey Association Senior "A" playdowns.

Toronto Goodyears defending champions and leaders at the end of the current schedule, blanked Port Colborne Sailors 3-0 at Toronto. Playing at home St. Catharines edged out Hamilton 5-4. Second games will be played on the defeated teams' rinks on Monday.

Sailors held Toronto scoreless during the first period. The game became peppery in the second, and George Imlach converted one of the few Toronto scoring opportunities in the early minutes. Ports attacked furiously in the third, but left an opening for Bobby Laurent to ram home a loose puck. The Sailors maintained the pressure after this setback, but failed to stop Shorty Robinson on a breakaway.

Some 1,200 fans watched Hamilton throw a scare into St. Catharines.

Pinder took advantage of a miscue by the Hamilton defence halfway through the first period, to put the Saints ahead. In the last two minutes, however, Miocinovic and McLeod rammed home a goal apiece to send the visitors in front.

Conick shot Hamilton into a two-goal lead at the three-quarter mark of the second period, but Mocha reduced the margin a few seconds later. Penalties hurt the Hamilton cause in the last chapter. Rudy Pilous tied the score while the visitors were shorthanded and shortly after a penalty gave the Saints a chance to slash home two markers by Rombough and Boyd With this margin to work on the winners dropped back to defensive play and Hamilton was quick to take advantage of the chance to bore in on the Saints' net Barlow brought Hamilton within one counter of a tie, but with less than a minute to play Saints managed to maintain their slim advantage to the end.

BOTTLE HALTS PRESS

AMHERST, N.S.—(CP).—A rum bottle prevented the semi-weekly Amherst News-Sentinel from going to press. Someone threw it through a window, breaking the paper run and covering formes with broken glass.

ADDITIONAL SPORT ON PAGES 7, 11

BROCK STREET ARENA

SKATING TONIGHT

8 P.M.

Good Ice—New Music

Heated Dressing Rooms

Admission

Adults 25c. Students 15c

Children 10c

IT CAN HAPPEN TO YOU

You Can Be Ruined Financially by Any One of Many Hazards — Fire, Burglary, Automobile Accident, Personal Accident, etc. Your Only Sure Protection is Adequate Insurance Coverage in a Sound Company.

CONSULT

Davis - Thompson COMPANY

Insurance and General Agency
Real Estate
Established 1858
433 George Street. Telephone 4724

LOCK CO. EAGLES
vs.
OMEMEE BLACK HAWKS
3rd Game of 3 Out of 5 Series
WINNER ELIGIBLE FOR INTERMEDIATE 'B' O.H.A.
MONDAY, FEB. 26, 8.30
Brock St. Arena
Admission 25c—Under 16 Free

Brings New Pep and Energy
Makes you feel fine

The proficient worrier is running on high all the time, wearing himself out. There is a way to overcome worry. Many have profited by it. Others are so obsessed by worry and gloomy forbodings that they cannot decide to use it. We refer to Dr. Chase's Nerve Food.

You don't worry when the blood and nerves are in healthy condition and Dr. Chase's Nerve Food is a great help in restoring richness to the blood and nerve force to the exhausted system.

The mineral substances and Vitamin B_1 contained in Dr. Chase's Nerve Food are the accessory foods required for the relief of nervous disorders. Many have proven this to their entire satisfaction. Why not benefit by their experience?

Dr. Chase's Nerve Food FOR NEW PEP AND ENERGY

OSHAWA BEES ELIMINATE PETES IN JUNIOR "B" GROUP FINALS

Visitors Scored Six Markers In Final Period Of Game; Colts Took Lead In The First

The local Colts were turned out to pasture till next autumn last night at the Brock St. rink, losing to Oshawa Bees by an 11-6 score. It was the fourth game of their three-in-five O.H.A. Junior "B" group finals and sends the Motor City gang into provincial playdowns while eliminating the Peterborough boys. Nearly a thousand fans saw a lively wide-open contest.

Four Oshawa goals were scored when the Colts were a man short due to penalties, and four were scored by the Bees on breakaways with the local squad ganging up. The visitors earned the win on smart playing and it was a good, fast and fairly clean game throughout. Of the eight penalties handed out, four went to the young Petes. Foster and McMullen drew major penalties in the second for fighting.

There was not a great deal of good hockey shown, but both sides kept trying all the time, and the pace was plenty warm a good part of the tussle. The first two periods saw some close and very fair hockey with the Colts having a slight edge in the first to gain a 3-2 margin and the Bees having a bit of a margin in the second to make it 5-4 for them before the third started. Oshawa looked best in the third.

No Real Stars

The Colts' first line looked best the first two periods, but the second front line pressed in the third. There were no individual stars for the Weir squad over the whole route, from the goalie out. Wade, Craig and Rochetta probably had most chances in close and Beggs looked good on defence, with Courneyea kicking out several tough ones. Of th Bees, McMullen, Reid, Hewson and Brien were standouts, while all the gang turned in a good performance.

It was fast and even early in the first with Vitarelli rapping home Rochetta's pass after two minutes. McMullen got it back shortly on Jackson's pass when left uncovered in close. Wade came close and Courneyea robbed Reid as play swept up and down. Wade got credit for one when his shot at defence glanced in off Wilson. When Hinton was gated for interference, the Colts ganged up but without effect. All were back and play was fairly even when Reid scored from Hewson on a breakaway from the centre zone, the local defence playing too far up. Foster and Wilson were waved away for roughing it and Nichols made it 3-2 for the homesters in close, aided by Rochetta and Craig, just before the end.

Bees Go Ahead

A Wade-Pammett thrust came close to start the second, and when Vitarelli was penalized for tripping, the Oshawa crew ganged up hard to tally twice. Brien scored from Hewson though the play looked offside, the puck coming over the line by a foot without drawing a whistle. Right afterward, Hewson roared in close alone to sink a neat one. With Vitarelli back, the Colts pressed with five up and the second line nearly notched a couple. Craig finally tore in fast around defence to bang one home. Foster and McMullen drew majors for a first fight over a hard check and a Wade-Pammett try made Phillips hop. Fraser went off for holding and argued over it. The Colts pressed and Craig came close, but Hewson scored on a breakaway near the end. Fraser was back at the finish.

The pugilists returned to open the third, a period marked by lively action but poor hockey on the part of the locals. The Colts ganged up and Pammett nearly scored but a minute later McMullen rapped one home on Brien's corner passout to make it 6-4. Rochetta tallied in a close-in scramble but Craig drew a penalty for tripping—with Jackson going off with a charley-horse—and the visitors scored twice fast. Hewson's shot from the blue line glanced in off the post, and Brien got another in close on McMullen's pass. With Craig back, the Colts ganged up and had most of the play, a Craig-Rochetta thrust nearly counting, but Reid scored from Brien on a breakaway. Strickland got that back at close range, aided by Wade and Foster, as the Colts peppered Phillips. Courneyea went out to block McMullen on a breakaway and both were winded for a minute. Foster came close as play was hot but ragged with the Colts using five forwards and trying hard. Reid got another for the Bees on a corner passout from McMullen, and just two minutes before the close, Hewson tallied neatly on a breakaway to make it 11-6 at the finish.

The teams:

Bees: Goal, Phillips; defence, Fraser and Morris; centre, Hewson; wings, Reid and Hinton; alternates, Brien, Jackson, McMullen, Wilson and Barber.

Colts: Goal, Courneyea; defence, Vitarelli and Beggs; centre, Rochetta; wings, Craig and Parnell; alternates, Wade, Foster, Pammett, Nichols, Mason and Strickland.

Referee, Hap Day of Toronto.

Summary:

First Period

Colts—Vitarelli (Rochetta) .. 2.00
Oshawa—McMullen (Jackson) 5.00
Colts—Wade 9.00
Oshawa—Reid (Hewson) 15.00
Colts—Nichols (Rochetta, Craig) 19.30
Penalties—Hinton, Foster, Wilson.

Second Period

Oshawa—Brien (Hewson) 5.00
Oshawa—Hewson 5.30
Colts—Craig 16.00
Oshawa—Hewson 19.00
Penalties—Vitarelli, Foster, McMullen, Fraser.

Third Period

Oshawa—McMullen (Brien) .. 4.30
Colts—Rochetta 6.00
Oshawa—Hewson 9.00
Oshawn—Brien (McMullen).. 9.30
Oshawa—Reid (Brien) 12.00
Colts—Strickland (Wade, Foster) 12.30
Oshawa—Reid (McMullen)... 16.00
Oshawa—Hewson 18.00
Penalty—Craig.

Hockey Record

By The Canadian Press

AMERICAN ASSOCIATION
o-St. Paul 5, Omaha 4

MICHIGAN-ONTARIO
Stratford 4, London 0

U.S. EASTERN AMATEUR
Atlantic City 2, Washington 0

O.H.A. SENIOR SEMI-FINALS
St. Catharines 5, Hamilton 4
Goodyears 3, Port Colborne 0

ONTARIO JUVENILE
Wingham 5, Lucknow 4
Wingham wins round.

ONTARIO BANTAM
St. George 2, Wingham 0
Trenton 5, Campbellford 3
Trenton wins round 7-5.

W.O.S.S.A. SENIOR
London Central 7, Stratford C.I. 2
London Central wins round 12-5.

INTER-REGIMENTAL
97-100th Battery 3, Perth Regt. 2

O.H.A. INTERMEDIATE A
Owen Sound 3, Collingwood 2

O.H.A. INTERMEDIATE B
Midland 8, Orillia 5
Port Dover 7, Thorold 2
Whitby 6, Gananoque 2
Listowel 7, Milverton 1
Powassan 15, Parry Sound 5
Powassan wins round.
Lucknow 5, Paisley 2
Lucknow wins round 10-5.

O.H.A. JUNIOR B AND C
Grimsby 6, Fort Erie 3
Oshawa 11, Peterborough 6
Oshawa wins round 3 games to 1.
Brantford 16, Woodstock 3
Barrie 6, Toronto Kingsway 1
Cobourg 11, Lindsay 3
Caledonia 5, Preston 3

CENTRAL ONTARIO SENIOR
Dundalk 9, Flesherton 2
Dundalk wins round 14-3.

QUEBEC PROVINCIAL
o-Cornwall 0, Montreal Concor. 0

Tweed Juvenile Leafs Wallop Bruins By 13 to 3

TWEED, Feb. 24—(ENS).—In the first game of the juvenile series at the local arena on Friday night the Leafs gained revenge for the recent beating at the hands of the Bruins by walloping them 13-4, in a wide open game.

In the first period the Leafs gained a 4-1 lead, on goals by Prout from Sills for the first tally for the Leafs, while the husky defenceman Lecack, tallied three timees unassisted. T. Ricers tallied the lone Bruin counter.

In the second period Baker, Bruin defenceman tallied twice at the opening. However the Leafs staged a terrific drive and tallied four with Price taking a pass from Sills for the fifth Leaf counter and Prout banging in two. The Bruins rallied and Baker tallied on a scramble.

In the last period the Leafs kept the Bruins off the score sheet, while rapping home three counter, with Prout scoring from Sills, Price counting unassisted, while Sills got the final counter. The teams:

Leafs: Goal, K. Jones; defence, B. Leveck, C. Cassidy; centre, Sills; wings, J. Price, V. Prout; subs, R. LaVallee, D. Rashotte, B. Sine.

Bruins: Goal, Johnston; defence, Baker, McCrea; centre, Gehan; wings, B. Thompson, T. Rivers; subs, L. Rivers, J. Courtney, C. Trudeau, M. Rivers, Fisher.

Rangers Whip Wings

The second game of the doubleheader saw the Rangers edge the Red Wings 3-2 in a closely fought and scrappy game. Gehan rapped in a pass from the corner to open the scoring for the Red Wings in the first period. However, Meraw took a pass from Courtney late in the period to rap in a hard drive to tie the count.

In the second period, the Rangers went one up when Donahue drove in a pass from Meraw.

The last period saw tempers mount, and Tufts and Meraw took major penalties for staging a fight. Rangers made the count 3-1 when Donahue banged in his second goal from Meraw. Staging a comeback in the dying minutes of the game, Baldwin soloed down the ice to tally

North Dummer Wins 5-2 In Warsaw Tilt

WARSAW, Feb. 24. — (ENS) — North Dummer secured a strangle hold on league honours Thursday night by trimming the speedy local school 5-2 in a spirited battle, the first of the playoffs.

The school had the better of the struggle for the first period and a half, mainly through their good backchecking. However the Stoney Lake lads uncorked a fast passing attack in the dying half to out-play and outscore the scholars. The losers managed to make it interesting for goalie Payne on several occasions.

Art Whetung, the northerner's hard working centre finally broke into the paying column after a scoreless season, netting three by himself and helping with another. Coppaway and Puffer each scored one, with Reg. Payne counting both for the school. Both teams played their usual clean, hard game and one of the season's best crowds was noisily in attendance.

School—Goal, E. Clements; defence, G. Cooper, Bernier; centre, G. Clements; wings, R. Payne, E. Payne; subs, G. Payne, L. Lonsberry, H. Dunsford.

N. Dummer—Goal, B. Payne; defence, Crowe and L. Whetung; centre, A. Whetung; wings, R. Whetung, Ramsay; subs, Coppaway, Puffer.

Referee, M. Lonsberry.

Heads Y.M.C.A.

OTTAWA, Feb. 24—(CP).—T. A. Dimock of St. Thomas, Ont., last night was elected president of the Young Men's Christian Association Canadian General Secretaries' Association at the conclusion of the secretaries' annual one-day conference. He succeeds A. M. Kirkpatrick of Windsor, Ont.

THE SPORTS ROUND-UP

By EDDIE BRIETZ

NEW YORK, Feb. 24.—(AP)—Scooparade: John Hay Whitney's highly regarded Calory will not be among those present at the Kentucky Derby—they're holding him for the Preakness and Belmont... Look for a Giant announcement re Mel Ott any edition.

War correspondents with the Giants have wired back Winter Haven is drier than a temperance lecture by Nicholas Murry Butler... Hal Mirsky, who was slugged by Al Davis, bought six tickets to the fight last night hoping to see Davis get a dose of the same...The youngest entrant in the American Bowling Congress at Detroit is eight-year-old Joe Farraro of Cliffside, N.Y.... Also, he is the smallest, tipping the beam at only 54 pounds.

Mutual betting at Miami's two hoss and 10 dog tracks will show a $6,000,000 increase over last season

...Larry Macphail is figuring on installing a training camp for the Dodgers...His idea is to erect a cantonment near the ball park and supervise the athletes exactly as a football squad is trained.

Joe McCarthy picks the Yanks to win...The fact he did it on Feb. 22 makes it official.

Remember When—

Jimmy McLarnin came out of the west and flattened Sid Terris, pride of New York's lightweights, with just two punches in Madison Square Gardens 11 years ago tonight. It was one of the Vancouver Celt's first big eastern fights and lasted one minute and 40 seconds.

RYE'S PAVILION
TO-NIGHT
MOSE YOKOM
AND HIS MUSIC
Admission 10c Dancing 5c
Free bus service after dance
Pavilion Heated

Al Davis Beaten By Lou Ambers

NEW YORK, Feb. 24.—(AP)—Al Davis said today he is ready for a short course in the art of self defence, the decision being reached after 10 rounds of shadow boxing last night with Lou Ambers.

The Brooklyn toughie whose booming left hook had carried him through by professional bouts without defeat got a thorough going over by the lightweight champion in an overweight match. Ambers gave a marvelous exhibition of ring craft in taking the unanimous decision.

In the early rounds, Davis' stout left landed hard and often on Ambers' lantern jaw and lean body. Ambers weathered the storm, and in so doing, perfected a defence which in the last six rounds kept Davis befuddled and tied his left hand as effectively as if it were bound with baling wire. Ambers won going away. Ambers weighed 139, and Davis 146½.

Fights

By The Associated Press

New York—Lou Ambers, lightweight champion, 139, Herkimer, N.Y., outpointed Al Davis, 146½, Brooklyn (10).

Memphis, Tenn.—Neville (Tiger) Beech, 195, Picayune, Miss., knocked out Babe Davis, 245, St. Louis (3).

Hollywood—Ritchie Fontaine, 135, Butte, Mont., and Georgie Hansford, 137, Los Angeles, drew (10).

Jersey City, N.J.—Mickey Makar, 148, Bayonne, N.J., outpointed William Henry Cheatuma, 144, Newark (8).

Wrestling

By The Associated Press

Philadelphia — Tommy O'Toole, 225, Los Angeles, threw Gino Garibaldi, St. Louis, 42:47.

YOU CAN WIN BIG CASH PRIZES
Listen To
"SHARE THE WEALTH"
Radio's Newest, Streamlined Quiz
Tonight 8.00 to 8.30 CBL K.C. 840
Presented by the Makers of Palmolive Shave Cream and Cue—the New Dental Liquid

RADIO PROGRAMS

The programs listed are printed as issued by the stations and are subject to change.

Saturday

(Afternoon E.S.T.)

5.00 P.M.
The Human Adventure,WABC
Gus Steck's Orch., WEAF

5.30 P.M.
Gordon's Orchestra, WEAF
Henry King's Orch., CFRB

5.45 P.M.
Art Question Box, CBL
Kuhn's Orchestra, WOR

(Evening E.S.T.)

6.00 Evening
Kaltenmeyer's Kindergarten, WEAF
Albert Warner, news, WABC

6.30 P.M.
Rhythm Makers, CBL
Which Way to Peace? WABC
Religion in the News, WEAF
Renfrew of Mounted, WJZ

6.45 P.M.
South-western Serenade, CBL
To-day in Europe, WABC

7.00 P.M.
What's My Name, WEAF
Message of Israel, WJZ
People's Platform, WABC
Wes McKnight, CBL

7.30 P.M.
Sky Blazers, WABC
Pianists, CBL
Lombardo's Orchestra, WJZ
Art for Your Sake, WEAF
Confidentially Yours, WOR

7.45 P.M.
Inside of Sports, WOR
United States To-day, CBL

8.00 P.M.
Name Three, WOR
Gang Busters, WABC
Arch Obeler's Plays, WEAF
Share the Wealth, CBL

8.30 P.M.
Boy Scout Dinner, CBL
Stop Me, WEAF
Radio Guild, WJZ
Wayne King's Orch., CFRB

9.00 P.M.
National Barn Dance, WLW
Toronto vs. Boston, CBL
Hit Parade, WABC
Youth vs. Age, WEAF

9.30 P.M.
Symphonic Strings, WOR
Death Valley Days, WEAF

10.00 P.M.
Tropical Serenade, WOR
Symphony Orchestra, WJZ
Crosby's Orchestra, WEAF

10.15 P.M.
Public Affairs, WABC

10.30 P.M.
Music by Moonlight, WOR
Gay Nineties Revue, WABC

11.30 P.M.
Le Baron's Orchestra, CBL

12.00 MIDNIGHT
Duffy's Orchestra, WABC
Dance Orchestra, WJZ
Tucker's Orchestra, WOR

Sunday

(Morning E.S.T.)

10.30 A.M.
Children's Hour, WEAF
Four Belles, CBL
March of Games, CFRB

11.00 A.M.
News and Rhythm, WABC
Church Service, CBL

11.30 A.M.
Southernaires, WJZ
Major Bowes' Family, CFRB

(Afternoon E.S.T.)

12.00 NOON
Radio City Music Hall, CBL
Perol eString Quartette, WOR
Vernon Crane, WEAF

12.30 P.M.
Tabernacle Choir, WABC
On Your Job, WEAF
Soble's Amateurs, CFRB

1.00 P.M.
Music for Moderns, WEAF
Pilgrimage of Poetry, WJZ
Old Country Mail, CBL
Church of the Air, WABC

1.30 P.M.
Ernest Seitz, CBL
Grand Hotel, WABC
Al and Lee Reiser's Orch,WJZ

2.00 P.M.
String Quartette, CBL
Great Plays, WJZ
Democracy in Action, WABC
String Symphony, WEAF

2.30 P.M.
So You Think You Know? CFRB
Round Table Discussion, WEAF
Devotional Period, CBL

3.00 P.M.
Civic Concert Orch., WJZ
Philharmonic Orch., CFRB
I Want a Divorce, WEAF
York Bible Class, CBL

3.30 P.M.
News from Europe, WEAF
We the Wives, WTAM
Singing Canaries, WGN

4.00 P.M.
Dorsey's Orchestra, WEAF
National Vespers, WJZ
Nobody's Children, WOR

4.30 P.M.
Musically Speaking, CBL
The World is Yours, WBEN
Pursuit of Happiness, WABC

5.00 P.M.
Church of the Air, CBL
Hobby Lobby, WABC
Musical Steelmakers, WOR
Moylan Sisters, WJZ

5.30 P.M.
Crossroads, drama, WEAF
Metropolitan Opera Auditions, WJZ
The Shadow, WOR
Ben Bernie and Lads, WABC

(Evening E.S.T.)

6.00 Evening
Fifth Row Center, WOR
Catholic Hour, WBEN
Silver Theatre, CFRB
New Friends of Music, CBL

6.30 P.M.
Beat the Band, quiz, WEAF
The World To-day, CBL
Melody Ranch, WABC
Show of the Week, WOR

7.00 P.M.
The World This Week, WABC
Jack Benny and Others, CBL
Lenten Music, WOR

7.30 P.M.
String Orchestra, CBL
Screen Guild, WABC
Fitch's Band Wagon, WBEN
Mr. District Attorney, WJZ

8.00 P.M.
Campbell Playhouse, CFRB
Festival Music, WJZ
Forum of the Air, WOR
Charlie McCarthy, CBL

8.30 P.M.
Voice of Hawaii, WJZ
One Man's Family, WEAF

9.00 P.M.
Merry-Go-Round, WEAF
Carry On, CBL
Walter Winchell, WJZ
Ford Hour, CFRB

9.15 P.M.
Parker Family, WJZ

9.30 P.M.
Appointment with Agostini, CBL
Familiar Music, WBEN
Irene Rich drama, WJZ

10.00 P.M.
Goodwill Hour, WOR
Hour of Charm, WEAF
Number 17, drama, CBL
News from Europe, WJZ
Adventures of Ellery Queen WABC

10.30 P.M.
Cheerio, WJZ
Atlantic Nocturne, CBL
String Quartette, WEAF

11.00 P.M.
Late News Flashes, CBL
News, WEAF

11.15 P.M.
Star Dust, CBL
Ayres' Orchestra, WABC

11.30 P.M.
Craig's Orchestra, WEAF
Sweet and Low, CBL
Arnheim's Orchestra, WJZ

12.00 MIDNIGHT
Herman's Orchestra, WJZ
Armstrong's Orchestra, WABC

Monday

(Morning E.S.T.)

8.00 A.M.
To-day in Europe, WABC
News Bulletins, CBL

8.15 A.M.
Old-fashioned Favorites, WABC
Wife Saver, CBL

8.30 A.M.
Gene and Glenn, CBL
Morning Devotions, CBL
Morning Almanac, WABC

9.00 A.M.
Woman of To-morrow, WJZ
Happy Jack, WBEN
Breakfast Club, CBL
Woman of Courage, WABC

9.15 A.M.
Band Goes to Town, WEAF
School of the Air, WABC

9.30 A.M.
Three Romeos, WEAF
Arthur Godfrey, WGN

10.00 A.M.
Pretty Kitty Kelly (CBS) WGR
The Man I Married, WEAF
Thunder Over Paradise, WJZ

10.15 A.M.
Myrt and Marge, WGR
John's Other Wife (NBC), CBL
This Day Is Ours, WJZ

10.30 A.M.
Just Plain Bill (NBC) CBL
Hilltop House, WJR
Mary Marlin, WJZ

10.45 A.M.
Midstream, WJZ
Woman in White, WBEN
Stepmother, WABC

11.00 A.M.
Pepper Young, WJZ
Short Story sketch, WABC
David Harum, WBEN
Singers and Song, CBL

11.15 A.M.
Dr. Malone, WJZ
Life Begins, WABC

11.30 A.M.
Against the Storm, WEAF
Big Sister (CBS) CFRB
Berch's Boys, WJZ

11.45 A.M.
Radio Garden Club, WOR
Aunt Jennie Stories, WABC
Guiding Light, WEAF

(Afternoon E.S.T.)

12.00 NOON
Gwen Williams, WJZ
The Balladeer, CBL
Kate Smith, WABC
Men of West, WEAF

12.15 P.M.
Merry Music, WJZ
The O'Neills, WBEN
When a Girl Marries WABC

12.30 P.M.
The Riddle of Life, WEAF
National Farm and Home Hour, WJZ
Farm Broadcast, CBL

12.45 P.M.
Carters of Elm Street, WGN
Our Gal Sunday, WJR

1.00 P.M.
The Goldbergs, WABC
Cobwebs and Cadenzas,WEAF
Happy Gang, CBL

1.15 P.M.
Chase Twins, WJZ
Ellen Randolph, WEAF
Life Can Be Beautiful, WABC

1.30 P.M.
Jack Duggan, WEAF
Rochester Civic Orch., CBL
Right to Happiness, CFRB

1.45 P.M.
Road of Life, CFRB
Hollywood News Girl, WEAF

2.00 P.M.
Adventures in Reading, WJZ
Betty and Bob, WEAF
Lanny Ross, WABC

2.15 P.M.
Arnold Grimm's Daughter, WHAM
Songs for You, CBL

2.30 P.M.
Navy Band, CBL
Valiant Lady, WBEN
Your Family and Mine,WABC

2.45 P.M.
My Son and I, WABC
Hymns of All Churches, WBEN

3.00 P.M.
Society Girl, sketch, WABC
Mary Marlin, WBEN
Orphans of Divorce, WJZ

3.30 P.M.
Donald Novis, songs, CFRB
Pepper Young, WEAF

3.45 P.M.
Vic and Sade, WBEN
Between Book-ends, WJZ
Guiding Light, CBL

4.00 P.M.
Backstage Wife, WBEN
Club Matinee, CBL
Cincinnati Conservatory of Music, WABC

4.15 P.M.
Stella Dallas, WBEN
Dominion Elections Broadcasts, CBL

4.30 P.M.
Lorenzo Jones, WEAF
Vic and Sade, CBL
Manhattan Mother, WABC

Radio Log

CANADIAN CORPORATION

	M.	Kc.
CBL	357	840
CKCL	517	580
CBM		1050
CBO		880

COLUMBIA SYSTEM

WABC	349	860
CFRB	435	690
WJR	400	750
WGR	545	550

MUTUAL SYSTEM

WOR	422	710
WLW	428	700
WGN	416	720

NATIONAL (Blue Network)

WJZ	398	760
WAM	261	1150

NATIONAL (Red Network)

WEAF	454	660
CBL	357	840
WBEN	333	900

Last Times To-day
CENTRE CONT. DAILY FROM 1.30
Jack Benny and Dorothy Lamour
In
'Man About Town'
Also
Geo. O'Brien in "ARIZONA LEGION"
Plus Walt Disney Cartoon

MONDAY - TUESDAY - WEDNESDAY
On Our Stage—In Person
Paul Robinson
Star of Stage and Screen
Formerly With Rudy Vallee and Al. Pearce Gang
And His Big VAUDEVILLE REVUE
6 ACTS—Music, Singing, Dancing—6 PEOPLE
June Clayton
Dansing Star of "Words and Music"
"The Spider" O'Toole
Comedy Master of Ceremonies
And Other Acts
Plus Screen Show
Pat O'Brien and Ann Sheridan
In
"INDIANAPOLIS SPEEDWAY"
3 Stooges Comedy
"Violent is the Word for Curly"
Musical Novelty and News Events

CAPITOL
MONDAY & TUESDAY

In WARNER BROS.' hard-hitting, heart-hitting hit
"Invisible Stripes"
HUMPHREY BOGART
FLORA ROBSON
PAUL KELLY · HENRY O'NEILL · LEE PATRICK
A WARNER BROS.—First Nat'l Picture

Directed by LLOYD BACON
Selected Shorts · Capitol News
To-night (Last Showings) NELSON EDDY ILONA MASSEY "BALALAIKA"

Regent
Mon., Tues., Wed.
2.30 — 7.00 — 9.00
Bette DAVIS
Miriam HOPKINS

in
The OLD MAID
with
George BRENT
LAST TIMES TO-NIGHT
"WYOMING OUTLAW"
and EMERGENCY SQUAD

NEWS for YOU ABOUT THE R.C.A.F. WIRELESS TRAINING SCHOOLS

Did you know that, to get into the R.C.A.F. Wireless Training Schools, you *must* have certain technical knowledge *first?* Read the paragraph below, it shows the present *official* requirements for Wireless and Electrical Mechanics.

"Should have sufficient knowledge of elementary electricity, magnetism and radio principles to manipulate intelligently wireless apparatus in common use. Be capable of sending and receiving Continental Code or International Morse at the rate of 18 words a minute. Be able to do hard or soft soldering."

Could YOU pass these tests? Save yourself from disappointment by preparing yourself for them *first!* Take advantage of this easy, *sure* way now offered you for the first time.

Radio College of Canada offers you a short, intensive training course—which can be taken in day or evening classes, or by home-study—designed to qualify you to pass the wireless trade test as required under Military Classification. The cost is moderate in price, and may be paid in easy instalments.

Why is it to your own advantage to take this course? Because you qualify yourself for entrance to a wonderfully interesting branch of the Service, for definite classification in a definite trade, at higher rates of pay, and receive preferential treatment on applying for admission. *To date, not one of our graduates, applying to the R.C.A.F. with our recommendation, has been refused, except for physical disability.*

If you are between 18 and 40, and have your High School Entrance, get full particulars of this new course WITHOUT DELAY! Tear out this coupon NOW, and mail it TODAY.

Radio College of Canada
54 BLOOR ST. WEST TORONTO
Over 10 years a leading organization of its kind in the Dominion

Radio College of Canada,
54 Bloor Street West, Toronto.
I want full details, quickly, of your short course for entrance to R.C.A.F. Wireless Schools.
Name _____
Address _____
Age _____ High School Entrance _____ PEM
TEAR THIS COUPON OUT NOW

PERSONAL AND SOCIAL

Pte. Frank Thompson of the Ontario Tank Corps, Oshawa, son of Mr. and Mrs. Louis Thompson, was given special leave to visit his grandmother, Mrs. Alice Blodgett, who is ill in St. Michael's Hospital, Toronto.

✧ ✧ ✧

Rev. and Mrs. C. S. Reddick of Campbellford attended the studio meeting of the Women's Art Association Friday afternoon, at which their son, Mr. Harvard Reddick, was guest artist.

✧ ✧ ✧

Mrs. Frank Peters and Mrs. Louis Thompson have returned from Toronto, where they visited their mother, Mrs. Alice Blodgett, formerly of Peterborough, who is seriously ill in St. Michael's Hospital.

✧ ✧ ✧

Mrs. Paul J. Moloney of Ottawa is in Peterborough to attend the funeral of his sister-in-law, Mrs. M. Brick. She is accompanied by her son, Mr. Scollard Moloney.

✧ ✧ ✧

Mrs. R. R. Hall, Mrs. Albert H. Stratton and Miss Lily Hamilton are leaving today by train for San Francisco, where they will sail for Honolulu, returning after a three months' vacation by way of Vancouver.

✧ ✧ ✧

Following the delightful studio program of the Women's Art Association Friday afternoon in the Y.W.C.A. Green Room, tea was poured by Mrs. W. B. Bletcher and Mrs. W. A Conner Spring flowers with yellow and mauve shades predominating were used on the lace-covered tea table Assisting to serve were Mrs. T. Glover, Mrs. E. G. Hiland, Miss Elizabeth Scott, Mrs. E. H. Bartlett.

✧ ✧ ✧

Miss Isabel Brown, daughter of Mr. and Mrs. K. G. Brown, Lakefield Highway, entertained twenty of her friends Thursday evening, the occasion of her thirteenth birthday.

✧ ✧ ✧

Mr. C. S. Thompson, secretary of the Canadian Florist and Gardeners' Association, is leaving today for Hamilton, where he will attend a meeting of the executive at the Royal Connaught Hotel.

✧ ✧ ✧

The Primary Department of George Street Sunday School is sponsoring a three-act comedy drama, "Don't Darken My Door," which will be presented on March 8 by the choir of Mark Street Church in the Sunday School auditorium.

✧ ✧ ✧

Describes Modern Develpoments In India

"Miracles of Modern India" was the subject of a talk given by Mrs. A. Logan at the February meeting of the Women's Missionary Society of Trinity United Church, who described some of the modern developments in the political and social changes in India during the last twenty-five years.

Mrs. G. S. Easton, first vice-president, was in the chair for the meeting, at which interesting reports of the Peterborough Presbyterial were presented by the delegates: Mrs. C. Hughes, Mrs. A. Legon and Ms. E. Whitely.

A devotional period, with "The Missionary Purpose of God" as its theme, was conducted by Mrs. Easton, and included the hymn, "Breathe on me, Breath of God"; the Scripture lesson read by Mrs. W. Stocker, prayer by Mrs. T. Brown and a beautiful solo, "Just For Today," sung by Mrs H. A. Mitchell, with Mrs. G. N. Moncrief at the piano.

Several announcements included the W.M.S. Thankoffering service to be held on Reid Street Hall on Tuesday afternoon, March 19, when Mr. F. W. Moffat will give his illustrated address on Palestine. Each member was asked to bring a friend to this meeting. The hymn, "O Day of Rest and Gladness," and the benediction concluded a fine program. Following the meeting, Mrs. N. Andrew and her committee served refreshments.

FASHIONS

Soft shirring and princess lines are combined to make the prettiest dress of the season.

You will want your first spring frock to be printed and charming. A matching bolero adds chic to this very useful dress with its heart-shaped neckline and slimming lines. The dress itself is easy enough for a beginer to make with the help of the instruction sheet that accompanies the pattern. A printed silk crepe with a dark ground will serve you well many times this spring.

Style No. 3185 is designed for sizes 12, 14, 16, 36, 38, 40 and 42. Size 36 requires 4 yards of 39 inch material for dress; 1½ yards for bolero.

The Examiner,
Please order for me:
Pattern number .....
Size .....
My Name .....
Address .....
.....
I enclose 15c for postage

Branch Notes

ST. LUKE'S BRANCH

St. Luke's meeting took the form of an educational night. Mr. Brock of the Brinton Carpet Co. was the guest of the evening. He showed and explained three reels of pictures covering every operation of carpet making.

The beautiful natural coloring made the pictures extremely interesting and easy to understand. A hearty vote of thanks was extended to Mr. Brock by Bo Pammett on behalf of the members. The singing of the National Anthem concluded that part of the program.

Afterwards a short play practice was held. The play will be produced in the Collegiate Auditorium and will be well worth seeing.

Please remember Sunday next is Corporate Communion. The regular meeting next week in in charge of Art Sayers.

✧ ✧ ✧

ST. GEORGE'S BRANCH

The meeting Thursday evening opened with a hymn and prayers followed by a short business session.

H. Porter, in the absence of B. Anderson, the Literary convener, acted as chairman for the remainder of the evening. The members were divided into groups and each group given a news column to prepare. It proved to be a very interesting newspaper when they had finished. The latter part of the program was spent in answering, "What would you do" questions. The president closed the meeting.

✧ ✧ ✧

ST. JOHN'S BRANCH

Last Wednesday evening was to have been the first of a three-lecture series of discussions on the problems encountered in matrimony, but owing to an unfortunate accident befalling the scheduled speaker, R. J. Bolton very kindly consented to give a short talk on Finland. Outlining the history of the Finnish race, and a bit about the geography of the country, he told of the difficulties that arose in establishing a nation, and of how they were almost incessantly fighting in wars. He pointed out that they were a very stubborn race, but very loyal, and strange as it might seem, only about two per cent of the total population of Finland was illiterate. During the course of his talk the speaker gave many humorous examples of the Finnish customs, such as marriages, bear-hunts, church services and the punishment that could be inflicted upon wives.

A vote of thanks was tendered Mr. Bolton by the president. Following the lecture, a short business meeting was held, after which games were played and the meeting was brought ot a close by the president.

✧ ✧ ✧

ST. MARY'S BRANCH

The semi-weekly meeting of St. Mary's, Manvers, A.Y.P.A. was held on Wednesday evening at the Rectory. There were fifteen members present and five visitors.

Rev. Mr. Mason led in the opening prayers and the chair was taken by the president, Bob Reid. Two new members were initiated.

The next meeting will be held at the home of Henry Ward's Eighth Line, on Mach 6, and be in charge of Marjory Page and Ben Page.

A contest was conducted by Rev. and Mrs. Mason in form of a Quiz, "What's My Name," on missionaries. An article was read, "Hall of Heroes" by Rev. Mason. Later a spelling match was enjoyed for a short time and won by Robert Sisson.

A lovely luncheon was served before the guests departed.

Films Developed and Printed
Any Size 30c Per Roll
(Up to 8 Exposure Rolls)
MEYERS' STUDIO
428 George St. Tel. 7743

Nisbett Funeral Home
347 Charlotte Street
Phone 7263 Peterborough

Toronto Artists Present Fine Program Of Music

A program that was entirely musical was heard at a meeting of the Lyceum Club, Women't Art Association, Friday afternoon, when familiar and well-loved compositions and songs were presented before an enthusiastic audience by Harvard Reddick of Toronto, who was several years ago tenor soloist in St. Andrew's United Church, assisted by John Linn, his friend and accompanist, organist of Erskine United Church in Toronto.

The first of Mr. Reddicks' group of songs included the following arias by Handel, the great German composer who won enduring fame by his oratorios: "Love Sounds the Alarm"; "Love in Her Eyes Sits Playing," and the touching lament of Samson at the loss of his sight, known as "Total Eclipse" from the oratorio, "Samson." An intense picture of the unbounded grief of the sightless man was brought to the listeners as the clear tenor voice sang the dramatic words, "No sun, no moon, all dark, all dark amidst the blaze of noon—oh glorious light, no cheering ray to glad my eyes with welcome day."

Two songs by the great master of melody, Franz Schubert, "Ave Maria," with words by Sir Walter Scott, and the well-known "Serenade," and two English song, "The Clouds of Heaven" and a lilting, amusing number, "When I Think Upon the Maidens," by Michael Head, concluded Mr. Reddick's second group. His last songs included the familiar English air, "Drink to Me Only," and the colorful' "Ah! Moon of My Delight," from an English garden, with words by Omar Khayyam.

Mr. Linn, an accomplished pianist, played two groups, the first Gluck's "Dance of the Blessed Spirits," and "Gavotte" transcribed by Brahms; Debussy's "Clair de Lun" and Brahm's "Waltz in A Flat Major."

Mrs. Fred E. Hooper, president of the Women's Art Association, presented the artists.

An exhibit of Japanese prints by Mr. Robert McNairn will be given at the next studio program, to be held on March 29.

We Noticed

....A style that goes on season after season is the halter neckline. It has been a favorite in evening dresses for many years, but caused much comment when it was first borrowed from the bathing-suit styles.

✧ ✧ ✧

....It has gone on and on, some seasons a dominant factor in evening dress collections, and others merely playing a very minor role.

✧ ✧ ✧

....Just now it is prominent in resort collections, all the more newsworthy in contrast to the covered-up types that have been in such standing this winter.

Do You Know?

If you find the clothes too dry when you want to iron them, damp the covering of your ironing board instead of the clothes. The steam will rise as you apply the iron to the clothes and the damping will be quite even.

✧ ✧ ✧

Jelly-glazed bananas go well with chops or roasts. Split bananas, lay them in a shallow pan, sprinkle with a little lemon juice and generously spread with tart jelly. Bake 15 minutes in a moderate oven, carefully transfer to the service platter.

✧ ✧ ✧

Keep a newspaper handy under a chair pad or cushion to clap on an accidental spill. Leave it on a short time, and all is absorbed, dry and clean.

DOROTHY DIX

Mothers Should Remember That Nothing Will Do More to Make Daughter Rush to Her Prince Charming's Arms Than a Parent's Opposition to the Young Man.

✧ ✧ ✧

DEAR DOROTHY DIX—I have a 17-year-old daughter who is a college student and who thinks that she is in love with a boy of 19. He is a nice, clean chap to whom I have no personal objection, but I consider my daughter entirely too young to have any sentimental affair, so I forbade the lad to come to the house and ordered my daughter never to see him or speak to him again. I find, however, that she has disobeyed me and has been meeting him on the sly and it fills me with alarm. What shall I do?—H. R. T.

Answer:

Why, I should advise you to get out a very wise old book called the Bible and read that chapter in it about your daughter's great-great-greatest grandmother. She was a lady named Eve and the very minute a particular fruit was forbidden her she went right after it with both hands, although previously she hadn't craved it at all.

Believe me, dear lady, human nature hasn't changed, and especially feminine human nature hasn't changed one iota in all the years since our first mother risked Paradise to get the one thing denied her. If you want to make anything irresistibly alluring to a woman, all you've got to do is to make it taboo. And if you want to interest a girl in a boy and make her think that she is in love with him and hurry up an ill-advised marriage, the quickest and surest way is to drive him away from your door and forbid your daughter ever to speak to him.

To begin with, such a course outrages the girl's sense of independence and rouses every drop of fighting blood in her. She resents being treated as a baby who can be ordered about and not permitted to use her own judgment and discretion, and at 17 a girl feels very wise and old and has a lot more self-confidence than she will have at 47. So she resents what she considers your tyranny and, no matter what she promises, determines to outwit you as a sop to her pride.

Then, when you forbid the girl to see the boy, you make her his champion. She is bound to become fiercely partisan and to deny to herself the faults and blemishes which you point out in him. So she builds up a false ideal of the youth and gives him a thousand charms that he does not possess in reality. And finally, as I have said, you make him forbidden fruit and therefore the girl is determined to have him at all costs. More marriages are made by opposition than all the scheming mothers in the world have ever contrived by subtlety.

The way to handle the situation is not by forbidding the girl to see the boy, but by giving her an overdose of his society. Don't shut the door in his face. Drag his in and let her have to spend hours upon hours entertaining him. Invite him to dinner and to lunch, have him always under foot, and they will quarrel within two weeks and be so bored with each other's society that they will never want to see each other again.

But, oh, Mother, Mother, do try to use a little common sense in handling yur daughter at this period of her life. Just face the fact that no girl of 17 in this day is going to sit at home and be perfectly happy with dear Mamma and Papa for her company. She is going to have beaux. She is going to have dates. She is going to think herself in love, and it is up to you whether she sees boys decently at home under your eye, and with your protection cast about her, or whether she meets boys on the street corners and at drug stores, and goes with youths you do not know to questionable places.

Any mother who will not let her daughters receive their company at home is responsible if the girls go wrong.

✧ ✧ ✧

Dear Rorothy Dix—I am 30 years old and have been married about four months. At the time of our marriage my husband had steady employment and seemed fully able to provide a comfortable home for me. However, I kept on with my job and he immediately gave up his and has done virtually no work since. He is in perfect health, but seems content to stay at home and exist on the comparatively small wages that I earn. What shall I do?

ANSWER:

Turn the loafer out of your house immediately. Tell him that the one thing in the world that you will not do is to maintain a male parasite.

The lowest and meanest grafter in the world is an able-bodied man who will sit down and let a woman work and support him. This goes whether the man is a father, a husband or a son. Yet there are thousands upon thousands of women who, through their love or through their weakness, suffer themselves to be enslaved to the men who should be protecting them instead of imposing on them. And in every case the women commit a terrible wrong by aiding and abetting the men in their weakness. For even a lazy man would rather work than starve and if these shiftless men had no comfortable place to sleep, no three square meals a day, they would be forced into becoming decent, self-supporting, self-respecting people.

One of the problems of the business woman who would like to continue on with her job after marriage is the difficulty of helping a husband without ruining him. For undoubtedly it is true that when a wife can support herself, her husband only too often leaves her to do it, and sometimes, as in your case he leaves her to support him also. And, on the other hand, it is undoubtedly true that in many cases the knowledge that his wife is utterly helpless and dependent on him brings out all of the best that is in a man and develops his manhood.

But as you never can tell beforehand how a man will react to any situation, the only thing the life can do is to try him out. If he is willing to make a real partnership of their marriage and to pool their earnings so that they can get a better start in life, she is justified in going on with her work. But if she finds that he is lying down on his job and expecting her to be the bread-winner as well as the breadmaker, then she is wise if she quits work outside of the home and throws the whole responsibility upon his shoulders. And she is an idiot and worse if she lets any husky, strong, healthy man live upon her.

DOROTHY DIX.

Guest Artists at Madrigal Concert

GEORGE LAMBERT

NORMAN WILKS, M.C.

The annual Madrigal Choir concert on March 5 will be even more eagerly anticipated this year than others, for to Peterborough music lovers is to be given an opportunity to hear not only this fine choir, so well known to metropolitan centres, but two distinguished guest artists. They are Norman Wilks, M.C., Hon. R.C.M., brilliant English pianist whose recitals in a number of European countries have won him international fame, and George Lambert, distinguished Toronto baritone.

The Stars Say . . .

By GENEVIEVE KEMBLE

For Sunday, February 25

SUNDAY'S horoscope holds auguries that indicate this to be an excellent time for group work for the spiritual benefit and uplift of mankind. Institutional collaboration between civic and ecclesiastical forces should be of benefit under this spur to humane impulses and mystical vision. Write cautiously.

Those whose birthday it is may find their best forces and ambitions will gain fruit by co-operation with others of similar ideas and ideals. Business, hard work and sagacious insight in major opportunities should spell high success, especially if the handling of writings and documents has been wise.

A child born on this day may have many talents for success and high accomplishments, especially if it will direct its native intuitive or inspirational impressions into practical channels, in collaboration with others.

For Monday, February 26.

MONDAY'S astrological forecast is for some rather singular, perplexing and dubious situations. But these may bring progress, success and personal gratifications if cautiously and sagaciously manipulated. It will take shrewd insight and tact, especially with superiors or those having decisions to make.

Those whose birthday it is may be prepared for a year of rather curious or intriguing experiences, in which keen insight, vigilance and shrewdness may be required to circumvent certain strategies. Unique developments may demand forethought and finesse in handling superiors. Step cautionsly all the way.

A child born on this day may have a set of unusual qualities and talents, with curious slants which call for early understanding and proper direction. These may develop into highly constructive virtues.

Roseneath Girl Guest Of Honor

HASTINGS, Feb. 24.—(ENS). — Miss Ruth Morrow of Roseneath, who leaves next week for Peterborough to enter Nicholls Hospital as a nurse-in-training, was pleasantly surprised on Thursday evening when her relatives and a few friends met at the home of her aunt and uncle, Mr. and Mrs. Arthur Beamish, for a social evening.

A delightful time was enjoyed and a short program of solos, songs and recitations was followed by euchre and dancing.

Refreshments were provided by those who also surprised Mr. and Mrs. Beamish.

Miss Morrow received her education at the Norwood and Campbellford High school, where she made many friends, who will wish her success in her new work.

Miss Reta Johnston Hostess to W.M.S.

HASTINGS, Feb. 24—(ENS).—Mrs. Reta Johnston extended the hospitality of her home on Thursday afternoon, to the members of St. Andrew-s WM.S. when they held their monthly meeting with Mrs. Charles Dodd presiding.

Each member responded to the roll call on "Courage" by giving a verse from Scripture or from the hymnal.

Mrs. H. B. Wilson was authorized to get envelopes for a special thank offering to be given at Easter. Mrs. H. B. Wilson moved a vote of thanks to the hostess and the meeting was closed.

JOHN BOARDING OUT

LONDON—(CP).—John, the London Zoo's shoe-bill or whale-headed heron, has been "adopted for the duration" by an unnamed person in the United States. John is rated the zoo's most valuable bird.

Harwood W.M.S. Is Planning Red Cross Work

HARWOOD, Feb. 24.— (ENS.)—The February meeting of the United church W.M.S. was held on Wednesday afternoon at the home of Mrs. MacLean, the president, Mrs. F. McCulloch, in the chair.

During the business period it was decided to give a donation to the Woman's Institute to be used for Red Cross purposes A web of Yama cloth has been purchased by the W.I. and the ladies were asked to assist the society in making pyjamas for overseas.

Mrs. E. Harris was group leader and after the devotional exercises, missionary readings were given by Mrs. A. Newman and Mrs. McCulloch and the study book was taken by Mrs. Drope Mrs J Robson sang a solo. Mrs. Harris' group served refreshments.

There were 16 ladies present. The March meeting will be at the home of Mrs. Andrew Carruthers.

Mr. and Mrs. Walter Johnston are in Peterborough with Mrs. Johnston's sister, who is ill.

About sixty young people enjoyed a sledding party on Isaacs' hill one day this week.

Mrs. Glen Hogg visited her parents at Cold Springs on Friday.

Mrs. C. Calcutt and Miss Orba in Chicago with relatives

The March meeting of the W. I. will be held at Mrs. Glen Hogg's home in place of Mrs. Calcutt's, as announced This will be "Grandmother's Day."

Mrs. Houghton and Charles visited Mr. Walter Houghton in Toronto recently.

Mrs. T R. Isaac who has been ill, is improving Mr. Russel Johnston has also improved from his recent illness.

Fraserville W.A. Holds Quilting

FRASERVILLE, Feb. 24—(ENS)—The monthly meeting of the W.A. was held on Wednesday at the home of Mrs. W. Waterman.

The ladies met at 10.30 in the morning and spent a very busy day in quilting and at 12 o'clock 15 ladies sat down to a sumptuous dinner.

A short worship period was held with Mrs. S. Hogg presiding in the absence of the president, Mrs. A. Wood. Mrs. Finlay read the scripture lesson followed by prayer.

It was decided to hold a social evening at the home of Mrs. K. Moncrief, March 6. Those present included Mesdames Hogg, Pue, R. Moncrief, Horton, Finlay, Downs, Kellar, A. and L. Hewitt, K. and P. Moncrief, W. A. Whitfield, Cunningham, Syer, Waterman and Miss Mary Atchison.

Y.P.U. Meets

The weekly meeting of the Y.P.U. was held on Thursday at the home of Mr. and Mrs. Keith Larmer. After a short discussion period the meeting was turned over to the citizenship convenor Kenneth Pennington. Ken gave an interesting topic on "Embarrassing Moments". Contests were enjoyed. The next meeting will be held at the home of Mrs. W. Waterman.

Rev. E. M. and Mrs. Cook of Foxboro were recent visitors to the home of Mr. and Mrs. O. Pue.

Miss Lenore Lewis, nurse-in-training at Whitby hospital was a week-end visitor at the home of her parents, Mr. and Mrs. Lewis.

Mrs. Kenneth Syer and daughter Mary were visitors this week at the home of Mrs. Syer's parents, Mr. and Mrs. R. Moncrief.

Fairmount Y.P.U. Enjoys Debate

FAIRMOUNT, Feb. 24.—(ENS)—The Y.P.W. was held in the Hall on Wednesday evening with a splendid attendance. Mrs. C. W. Seymour, convenor of Fellowship was in charge. Taking the topic "Our Quest for Truth". The Scripture reading was taken by Edna Morrison; solo, Duncan Seymour; meditation Walker Fair; prayer, Stanford Brown; discussion, 'Our Our Quest of Truth' 1, Mildred Ballantyne, 2, Mrs. J. Kemp, 3, Ned Ballantyne, 4, Morley Allin; story, "Life of Dr. Carver", Charles Knight; poems, "Pass On the Torch", Mrs. J. Kemp.

The main feature of the program was a debate, resolved that the school exert greater influence on character than does the home. The affirmative was taken by Norman Earle and Roy Ballantyne while the negative was ably upheld by Jean Fair and Marion Seymour. Mrs. G. H. Hooton, Rev. J. F. Everson and C. W. Seymour were judges and gave decision in favor of the negative. Stanford Brown was timekeeper.

Eddystone Visits Centreton Y.P.S.

CENTRETON Feb. 24—(ENS). — On Tuesday night the Y.P.S. entertained as their guests the Eddystone Y.P.B.U.

President Gordon McBride welcomed the guests. Mrs. Aylmer Harden responded for the visitors and took charge of the rest of the meeting. Rev. Mr. Ward led in prayer.

Miss Bary Harden read the scripture lesson and Mrs. Cross sang a solo, accompanied by Mrs. Ward at the piano. The topic, "The Kingdom of God" was given in two parts and taken by Mrs. Aylmer Harden and Mr. Arthur Joice. Arthur Harden then took charge of a Bible contest, and after the Benediction contests were held. Sandwiches, cake and coffee were served. There were about forty-five present.

The W.A. met at the home of Mrs. John Merriam on Wednesday afternoon with 15 members and two visitors present.

Mrs. S. McBride, Mrs. A. Coffey and Mrs. C. Turk were chosen as a committee to cut out quilt blocks. Mrs. F. Birney offered her home for the March meeting. Roll call to be an Easter thought. Program committee is Mrs. Fraser, Mrs. Tucker and Mrs. Milgate. Readings "Recipe for a Happy Day," by Mrs. A. Coffee; "A Good Housewife's Plea," Mrs. H. McAuley, and "It Shows in Your Face" by Mrs. R. Curtis followed.

A lunch of sandwiches, cookies and cake was served by the lunch committee Mrs. Tucker Mrs. F. Birney and Mrs. Johnson McKenzie.

Miss Olive Whitehead of Cobourg has returned home after visiting her parents Mr. and Mrs. George Whitehead.

Carnival Is Held For Red Crass

WARKWORTH, Feb. 24 (ENS)—An ice carnival was held Wednesday night in the Warkworth arena under the auspices of the Red Cross Society. There was a large crowd of spectators as well as a large number in costume.

The broom ball match between Morganston and Dartford was an attraction which was thoroughly enjoyed.

Music by N. Flindalls amplifiers added to the success of the carnival.

The many beautiful prizes were donated by the business men of the village.

MAORIS AGGRIEVED

WELLINGTON, N.Z.—(CP).— A petition from east coast natives alleging injustices breaching the Treaty of Waitangi by which New Zealand was ceded by the Maoris to the British Crown, is signed by 80 tribal representatives. A Royal Commisison may investigate.

Home Service

Right Food for Dogs Wards Off Illness

Keep Your Pet Healthy, Happy

Solemn little rogue! Surely he's plotting some mischief! He fairly bounces with energy because his food is right.

His clever mistress began giving him meat, raw or cooked, at three weeks. Even young dogs need all kinds of meat—except pork. And fresh fish is good, too.

She's generous with butter, refreshing milk, buttermilk and clabber. She feeds him bread, rice macaroni and other starchy foods sparingly to avoid digestive and skin troubles. Vegetables—cooked and mashed or raw and ground—form only a small part of his meal.

Such a well-nourished dog puts up a much better fight against distemper than one that is improperly fed.

What are the symptoms of distemper? A rise in temperature affection of the eyes and nose, indications of stomach trouble, a loss of appetite, a general listlessness.

What to do for distemper, other ailments is told in our 32-page booklet by an authority on dogs. Gives directions for diet, grooming, training. Tells how to teach clever tricks.

Send 15c in coins or stamps for your copy of HOW TO CHOOSE AND CARE FOR YOUR DOG to Examiner, Home Service, Peterborough. Be sure to write plainly your NAME ADDRESS, and the NAME of booklet.

Percy W.I. Is Told About Cancer

WARKWORTH, Feb. 24 (ENS)—The February meeting of the Percy Women's Institute was held in the Council Chamber on Wednesday afternoon, with an attendance of over fifty members and ten visitors. In the absence of the president Mrs. William Shaw, first vice-president, was in the chair.

The meeting opened with the Institute Ode and all repeating the Lord's Prayer, after which the members honored the memory of the late Lord Tweedsmuir by silent prayer and singing one of his favorite hymns, "O God of Bethel."

After the usual business and reports from the Sunshine, Visiting, and Relief Committees, Dr. C. C. Armstrong, the guest speaker, gave an interesting as well as educational address on "Cancer."

Mrs. George Helson gave an interesting paper on the Institute Ode

Community singing of familiar songs and the beautiful hymn, "The Old Rugged Cross" were heartily sung. Mrs. Ezra Cornelius was the convener for the following program: Piano duet by Mrs. A. Maidens and daughter Beth; vocal duet, Misses Vera Plant and Lucille Palmateer.

A contest for the most attractive vegetable salad was won by Mrs. George Helson.

The roll call was answered by "Don'ts for Babies" and some helpful hints were given.

A vote of thanks was tendered the guest speaker, hostesses, program committee, and all who made the meeting so successful.

The meeting closed with the National anthem, after which lunch was served by the hostesses and their assistants.

Temple Songsters Plan Program

The Temple band and songsters of the Salvation Army assisted by the Young People's band and singing company will give a request program in the Temple on Sunday afternoon at 3.15 o'clock with L. J. Pettit as chairman. The program will be as follows:

Concert selection, "Banner of Liberty" ..... Temple Band
Vocal Selection, "The Lord Will Provide" ..... Temple Songsters
Cornet Trio, "Cheer Up" ; Bandsmen B. Smith, A. Smith, F. Robinson
Scripture Reading
March, "Army Colors, Y. P. Band
Vocal Selection, "The Enlisting Song" ..... Y. P. Singing Co.
Soprano Cornet Solo, 'Behold the Saviour" ... Bandsman R. Routly
Vocal Selection, "Life's Closing Day" ..... Male Voice Party
Offerings and Announcements
Air Varie, "Sunbeam" ..... Temple Band
Courtesies
Vocal Selection, "Creation's Hymn" ..... Temple Songsters

Omemee

Smith Nurse was a business visitor to Windsor this week.

Walter Reeds is in Toronto this week.

Soldiers' Aid met in the Council Chamber on Tuesday evening. Final arrangements were made for a Leap Year party next Tuesday afternoon. A donation was given by Miss Jamieson and pupils of No. 9 School, Ops.

FOR COUGHS and COLDS
Cooper's Pine Tar, Mentholated Cough Mixture, Cooper's Fels Capsules for breaking up colds. Nose Drops with Ephedrine to relieve nose and throat irritation. These tried and proven remedies for coughs and colds for sale at
Elliott's
REXALL DRUG STORE
PHONE 3549

CORSET WEEK AT FAIR'S
Friday, Feb. 23 to Saturday, Mar. 2
Featuring
FOUNDATION GARMENTS
Lady Mac, Le Gant, Nature's Rival, and Flexees
Monday and Tuesday only, Miss Thompson, Expert Corsetiere from Lady Mac, will be in our Corset Department to consult with you on your corset problems. To give fittings without charge, and by appointment if desired.
ROBT. FAIR & CO. LTD.

For Quick Cough Relief, Try This Home Mixture

Splendid Results. Saves Money. Easily Mixed.

You'll be surprised how quickly and easily you can overcome a bad winter cough, when you try this well known recipe. It gives you four times as much cough medicine for your money and you'll find it very pleasant and dependable, for real relief.

Make a syrup by stirring 2 cups of granulated sugar and one cup of water a few moments, until dissolved. No cooking needed—it's no trouble at all. Then put 2½ ounces of Pinex (obtained from any druggist) into a 16 oz. bottle. Add your syrup and you have 16 ounces of medicine that will surprise you by its quick action. It never spoils, lasts a family a long time, and tastes fine—children love it.

This home mixture takes right hold of a severe cough. For real results, you'll say it's splendid. It loosens the phlegm, soothes the irritated membranes, and quickly eases soreness and difficult breathing.

Pinex is a compound containing Norway Pine and palatable guaiacol, in concentrated form, well known for its soothing effect on throat membranes. Money refunded if it doesn't please you.

Remember the Auction Sale Dates. See No. 50 on the Classified Page.

The Peterborough Examiner

VOL. LXXXIII, No. 47 — PETERBOROUGH, SATURDAY, FEBRUARY 24, 1940 — PAGE NINE

Are You Looking For Help? See No. 18 on the Classified Page.

Fraser Rally Is Held Young's Point

The National Conservative party was flatly opposed to conscription Gordon K. Fraser, the party's candidate in West Peterborough told a large audience at Young's Point Friday night as he opened his speaking campaign at a meeting in the Parish Hall.

While it was the opennig gun in the electoral battle, the gathering was more social than political. It was attended by many electors from the village and from Douro and Smith townships and there was dancing and moving pictures along with speeches which were brief. Rex Wilson's orchestra furnished the music for the lovers of the light fantastic.

In his short address Mr. Fraser warned his hearers that there were whispers being circulated that the Manion party was in favor of conscription and he told them emphatically that there was no truth in such stories. The National government party, he said, wanted a more vigorous Canadian war effort but on a voluntary basis.

Mr. Fraser said that it was not yet known who the Liberal candidate would be but whoever he was there was no quarrel with him as an individual. However he would have to be beaten as the representative of the King government, he said.

The candidate attacked the record of the King administration in regard to its agricultural policy, declaring that it had failed to do anything for the farmers since it had taken office.

Mr. Fraser assailed some of the arms contracts entered into by the King government, particularly the contract he said had been given to three Ottawa insurance brokers who had no plant and whose tender for practice bombs was one cent per unit lower than the lowest tender submitted by a legitimate manufacturing company.

Arthur Morris, president of the Young People's Club at Young Point was chairman of the meeting in place of Andrew Wilson kho is recovering from the effect of an accident. Mr. Morris made a brief address to the voters present, urging support for the national government and Gordon Fraser its candidate in this riding.

There were 250 people at the meeting.

Next week the Fraser campaign spreads out into Douro and Ennismore with meetings in the former township Tuesday night and at Ennismore on Friday night. During the following week in addition to several riding rallies there will be two large Fraser meetings in the Canadian Legion Hall with R. N. Maitland, Conservative leader in British Columbia the principal speaker on Monday, March 4 and John A. Marsh, member for West Hamilton, until the House dissolved, the speaker on Friday, March 8. Mr. Marsh, graduate of the Collegiate Institute will be guest speaker at the Kiwanis luncheon on the same day and will of course talk on a non-political subject on that occasion.

Massey Nominated

TORONTO, Feb. 24—(CP).—Denton Massey, Conservative member of Toronto Greenwood riding at dissolution of parliament last month, was named unanimously at a meeting last night to again contest the riding in the approaching Federal election.

Mr. Massey will be opposed by Thomas Reilly, Liberal, and B. E. Leavens, Co-operative Commonwealth Federation.

DOUBLE 49
TAXI
Dial 4949
ROSE TAXI SERVICE

FOR GENERAL INSURANCE
Automobile, Fire, Burglary, Sickness and Accident, Plate Glass, Marine, Fidelity Bonds. Consult
CHAS. J. RAY
418 Water St. Tel. 4142

LOANS
WITHOUT ENDORSERS
No credit enquiries of friends
QUICK PRIVATE SERVICE

Cash Loan You Get	Amount You Pay Back Each Month Including All Charges: 4 mos. loan	8 mos. loan	12 mos. loan	15 mos. loan
$ 20	$ 5.25	$ 2.73	$ 1.89	
50	13.13	6.83	4.73	
100	26.26	13.65	9.46	$ 7.78
150	39.39	20.48	14.18	11.67
200	52.52	27.30	18.91	15.57
300	78.79	40.95	28.37	23.35
400	105.05	54.60	37.82	31.13
500	131.31	68.25	47.28	38.91

Instalments based on prompt repayment at rate of charge authorized by the Small Loans Act, 1939. Other size loans and repayment schedules available. Phone or call to apply.

HOUSEHOLD FINANCE
CORPORATION OF CANADA
Formerly Central Finance Corporation
PETERBOROUGH, ONT.
Second Floor, Kresge Building
366 George St. Phone 5843

Celebrate Their Golden Wedding Anniversary

Mr. and Mrs. Andrew McKenzie, 544 Bolivar Street, who are today marking their golden wedding anniversary. Mr. McKenzie was chief inspector at the Canadian General Electric plant here from 1914 until his retirement two years ago. Both are enjoying admirable health. Mr. McKenzie is 74 and his wife is two years his junior. He operates a car still and they frequently go for long drives in the country. (Examiner Staff Photo.)

Taught Sunday School For Quarter Of Century

Fifty-four boys of Andrew McKenzie's A.S.K. Class at Knox United church a quarter of a century ago left their work benches and marched off to serve in World War I. Seven of them never came back.

This story was recalled with feeling by Mr. and Mrs. McKenzie as they marked their golden wedding anniversary at their home at 544 Bolivar street. Both had taught Sunday School for a quarter of a century at Knox church.

Half a century of married life today liese behind this well-known Peterborough couple. They are marking the occasion quietly because Mrs. McKenzie's health will not permit her to entertain to any extent.

Retired Two Years Ago

Andrew McKenzie is one of the best known men ever to work at the Canadian General Electric plant. Two years ago when he retired from his important post as chief inspector, the men with whom he had been associated for 47 years tendered him a farewell banquet. The Kawartha Club has probably never been as crowded as it was that night, so many were anxious to do him honor. One of his proudest possessions is a testimonial, signed by fellow workers of long standing, to his service with the C.G.E. for 47 years.

It was on February 25, 1890, that Andrew McKenzie and Nettie Turner were married at Carleton Place. One of Mrs. McKenzie's wedding attendants, now Mrs. Elizabeth Dowdell, is still living. Both were natives of the district, Mr. McKenzie having been brought up in Almont township and Mrs. McKenzie in Carleton Place itself.

Pulled to Peterborough

Mr. McKenzie seemed to gravitate toward Peterborough. Shortly before his marriage he had worked in the old William Hamilton company here. Then on his honeymoon he brought his wife to this city. Later he worked for some time for the old Edison company here, but left to go to Montreal with the Royal Electric company.

It was when the Canadian General Electric company bought out the Royal Electric company that Mr. McKenzie learned that Peterborough just wouldn't stay out of his life. For the new company transferred him to the Peterborough plant and there he remained until he retired two years ago. From 1914 to his retirement he was chief inspector.

Mr. and Mrs. McKenzie are both members of Knox church and Mr. McKenzie is an elder there. They have one son living, Ian McKenzie, a member of the Peterborough Fire Department, and five grandchildren.

Silos Hurt Painting

PITSBURG, Feb. 24 — (AP). — Silos are hurting the business of painting farm pictures, Lila Hetzel, veteran artist complained to-day. The silos, she said, mean farmers must have more corn cutting machines. If they operate machines, farmers can't plant pumpkins between the rows of corn, and nobody, she says, will buy a harvest picture without a pumpkin in it.

SCOTSWOMEN FOR FRANCE

Hundreds of Scottish women church workers, including grandmothers, volunteered to serve in the Church of Scotland's recreation and other huts in France.

Main Street Topics

Jabs and Jottings as Picked Up By Examiner Reporters.

NAME OMITTED.

Chairman of the Public Service division of the Salvation Army's Red Shield Drive, is Tom McArthur, whose name was inadvertently omitted from last night's paper.

HOME ON LEAVE

Gordon L. Langton, 190½ Brock street, Peterborough, now a member of the Ontario Regiment Tanks, Oshawa was home on leave yesterday.

ICE CUTTING THROUGH.

Ice cutting at Stoney Lake is practically completed, Roy Whetung of Crowe's Landing reports to-day. There was no trouble in getting plenty of thick, clear ice this winter, but the ice-cutters had to work in some decidedly cold weather.

NORMAL BROKEN INTO.

Some time Friday night the Normal School was broken into, apparently by juvenile invaders, who did an amount of irresponsible damage. Papers were strewn around and an apple in one of the desks had been bitten into and then hurled against the wall. It is not thought anything of importance was stolen. Police investigated the affair this morning after the caretaker reported that the school had been entered.

MOUTHORGAN CHAMPION

Ten members of the Examiner Harmonica Band have been extended an invitation to visit the Centre theatre next week to meet and hear the famous Paul Robinson, star of the stage and screen and recognized harmonica champion of the world. He will appear in person in a vaudeville act with a troupe of six.

THANKS A LOT.

This paper wishes to thank C. E. Ireson, eleven-year-old Billie Hayes, Western Avenue, Mrs. George Franks, Jackson Park Road, and S. H. Mitchell for kindly furnishing data in regard to a request for information concerning Peterborough's strong man, Daniel MacDonald.

JUDGMENT GIVEN.

In Police Court this morning, Magistrate O. A. Langley, K.C., gave judgment in favor of the complainant in the case in which Edward Pinch of Peterborough claimed $21 in wages from Ralph Greenbank, a dairy farmer near Norwood. Magistrate Langley heard the evidence in the case the other day and reserved judgment until this morning. W. J. Arthur Fair appeared for the complainant and Greenbank was defended by John A. Bradshaw.

Health Officer Is Discussed

Members of the Board of Health and the Board of Education discussed at a conference Friday afternoon their approach to the problem created by the death of Dr. A. W. McPherson, former medical officer for the Public Schools of the city, and by the enlistment of Dr. G. Murray Fraser, Medical Officer of Health, with the first Canadian division, now in England.

Alderman Dutton presided, with Mayor Hamilton and Alderman Ovens, associated with him in representing the Board of Health, and the members of the Board of Education present were D. G. H. Melton, G. W. Craw and H. G. Walker.

The Board of Health is considering the advisability of engaging Dr. L. A. Clark of Toronto as temporary Medical Officer of Health until the return of Dr. Fraser, and in the meantime the Board of Education has appointed Dr. Robert Nott as Health Officer of the Public Schools.

The meeting was only consultative in its scope, and Mr. Melton suggested that the present arrangement by the Board of Education should be retained to the end of the year, while the Board of Health was dealing with the question of appointing a qualified Medical Officer of Health to carry on the duties of that position during the absence of Dr. Fraser. The result of the discussion was the acceptance of that proposal, Mr. Melton stating that the members of the Board of Education could simply report to the other members of the Board the probabilities that were outlined.

If the Board of Health engages Dr. Clark it was suggested that there might be some co-operation between him and Dr. Nott, with a gradual clarifying of the combined health needs in the schools and the city generally. The question as to whether one Health Officer could perform the entire work alone was mentioned, and it was also said that possibility two doctors might be required. Alderman Dutton read the Board of Health's correspondence with Dr. Clark, but there has not yet been any definite engagement of him as M.O.H.

TWO'S COMPANY—FIVE WENT

A woman recently testified in a Brighton, England, court that when she went on her honeymoon her husband insisted on taking three pals along to play bridge.

Marmora Tories Elect Officers

MARMORA, Feb. 24—(ENS).—An organization meeting of the Marmora National Conservative Association was held in the council chamber on Thursday evening.

The election of officers resulted as follows: Honorary president, Lieut. Percy Gray; president, N. Mumby; first vice-president, Robert Nayler; second vice-president, W. B. Wilde; secretary, Ralph Neal; treasurer, J. S. Jones.

Mr. George White, of Madoc, candidate in the coming election, gave a splendid talk on organization and election procedure.

Friend Paved Tate's Way To Edison Door

The recollections of railroading in the Peterborough-Lindsay district sixty years ago as recounted by Alfred O. Tate in his book, "Edison's Open Door" (Dutton) which the Examiner has been permitted to publish told of his youth in Peterborough where he was born in 1863 and of his first employment as despatcher in the Lindsay office of the Victoria Railway.

Another chapter quoted his memories of associates in those days, some of whom subsequently attained positions of prominence in the industrial life of this country. It seems that his Lindsay engagement continued for more than two years, and then in 1880, when he was seventeen years old, he returned to Peterborough to enter the office of the chief engineer of the Midland Railroad, Charles Blackwell, whose father, James Blackwell, had been the first general manager of the old pioneer Grand Trunk Railway.

Off To Virginia.

"A year later Mr. Blackwell went to Roanoke, Virginia, as mechanical superintendent of the Norfolk and Western Railroad, the Shenandoah Valley Railroad and the Roanoke Machine Works designed for locomotive and car building. Soon thereafter I received a letter from him asking if I would like to go to Virginia, and offering me a salary exactly three and one-half times greater than the one I then was earning.

Would I go? Would I! I did not wait to write my acceptance, I wired it."

Mr. Tate briefly describes conditions in the South in the early stages of its recovery from the ravages of the Civil War, and returns in another chapter to the element of chance that directs the lives and fortunes of men, which he had previously mentioned.

Elsewhere I have referred to the element of chance and the part it plays in shaping human affairs. Perhaps it may not be chance. Perhaps it represents a normal twist in the web of life which changes the direction of the thread, and which we, having been denied a preview of the pattern, designate as chance. But that thought savors too much of Fatalism and Predestination, assumptions with which I am not in sympathy, so I shall continue to pay tribute to that mysterious entity, the Element of Chance.

Edison's Brave Act.

If Edison in his early youth, when working as newsboy on a railroad running between Port Huron and Detroit, had not rescued an infant from the threat of an approaching train, the chances are that I never should have met him, nor would that infant in later years have become one of my stenographers. This significant incident occurred at Mount Clemens, an intermediate station on this railroad, where the child's father, J. U. Mackenzie, was the agent. In gratitude for this chivalrous deed Mackenzie taught Edison the art of telegraphy, and in later years went to Menlo Park, where Edison had established a laboratory destined to make the name of that hamlet famous throughout the world. Inspired by this environment, Mackenzie achieved invention and sold his device—I do not recall its nature—for the sum of ten thousand dollars, a considerable fortune in those days. To celebrate his triumph, he took his family on a trip to Scotland, where he was born, and on the return journey met a young Scotch engineer named King, who was on his way to Roanoke to enter the office of Charles Blackwell as a mechanical draughtsman. It was the beginning of a long and lasting friendship."

Mr. Tate recalls, incidentally, his introduction to General Beauregard, "the famous Confederate soldier, who at that time was President of the Louisiana Lottery, and whose merited reputation for integrity endowed this institution with prestige which attracted confidence and made it the most popular enterprise in the South." He also met Colonel Mowry, Colonel Mosby, commander of the famous squadron known as Mosby's Guerrillas; Robert L. Cutting, one of the incorporators of the original Edison Electric Illuminating Company, and other notables.

Meets Sam, Insull.

"My friend Charles G. Y. King left Roanoke in the autumn of 1882 for employment in a department of electrical engineering presided over by Edison himself. His friend Mackenzie procured this position for him....When it was arranged through the good offices of my friend King that I was to become assistant to Edison's private secretary, it was with mingled joy and regret that I said good-bye to my friends in old Virginia.

Although the contribution which I made towards its progress —

Morris Ackerman Will Support Canada In Drive to Counteract Adverse Publicity

E. A. Outram, assistant city clerk, received a letter yesterday from Morris Ackerman of Cleveland promising "fullest co-operation" in broadcasting assurance to prospective tourists that their summer holidays in Ontario will not be affected by this country's engagement in the war.

In a letter ten days ago, Mr. Outram wrote Mr. Ackerman both for information regarding American opinion, and also for assistance in dispelling doubts about the effects of Canada's preoccupation with the war. Mr. Ackerman replied within the last week he had attended the Cleveland sports and outdoor show which attracted 250,000 people who paid admissions. He spent considerable time in the Ontario Government's booth, and observed that nearly every person who visited it enquired whether there would be any restrictions on the usual free entry into Canada, and also whether they could look forward to normal holiday conditions.

Mr. Ackerman wrote that he would use his influence in his newspaper writing and also radio broadcasting to spread the information that holiday visitors need have no misgivings about their reception here this summer. Mr. Outram suggested that the various forms of advertising Ontario's "tourist business as usual" might be effectively supplemented by citizens writing to their relatives and friends in the United States advising them that they would be just as welcome as ever, and that they would also have the advantage of a favorable exchange rate for their money.

Unemployed Win Battle, Remove Padlock

Charles Lambert of the Peterborough Unemployed Workers Association, no longer the Peterborough Workers and Unemployed Association, informed the Examiner today that their headquarters in the building on the east side of George street nearly opposite Bethany Tabernacle, were re-opened yesterday afternoon, and everything was ready for their usual Friday night social.

It seems that one section of the association, more or less representing its employed members put a lock on the door in addition to the ordinary lock.

"The only person who has any authority to lock the place is our caretaker, who must have the proper keys in case of fire or water or something like that. There is nothing to be magnified about this little disagreement. The unemployed workers feel that this is essentially their association, but they will always welcome the interest and help of sympathetic workers. We are having a reorganization meeting on Tuesday night under the name of the Peterborough Unemployed Workers, and we hope to continue to be of service to the unemployed of this city."

Bell Ringers Give Concert

The Women's Association of George Street sponsored a concert by the Peterborough Hand Bell Ringers Friday night, and a large crowd was loud in its praises of this body of Salvation Army musicians The personnel, Mrs. R. C. Braund, Mrs. S. J. Richardson A.T.C.M., Mrs Mendell Braund, Ardyth Richardson, and Sheldon Richardson, with R. C. Braund interlocator, were introduced by H. G. Walker, and a varied interesting program was furnished by the expert bell ringers. The music was of a high order, with ballads, hymns and the masters rendered in a splendid and pleasing fashion, the audience showing appreciation of the delightfully refreshing and smartly-played numbers. Each ringer is an artist with the 36 bells used, and it is hoped this sextette will be heard again.

With the National Anthem, the program was commenced by R. C. Braund introducing the ringers.

Stories interspersed by Mr. Braund dealt with the Lupine bell at Lloyds of London, which is rung when ships are overdue and lost. Bells at Winchester and Southampton's clock tower and chimes. School bells also had a place among the "immortals" —the bells of Shandon—bells of the Bible—Tennyson's bells—the Inchcape Rock bell—the curfew bell of Gray's 'Elegy"——General Wolfe and his bell. Mr. Braund thought Eve must have been a bell-ringer. The great bell of Moscow, 196 tons in weight, largest bell in use in the Buddhist monastery in Canton, China—the great bell of Pekin, China — Big Ben of London—the bell in St. Mark's, Rome—New York Stock Exchange bell rung to open and close the business sessions—the bell in Port Royal, Jamaica, along with the torture rack, and the ship's clearance papers found in the shark's stomach, and now all in Kingston museum—all stories and information anent each bell was given by Mr. Braund in racy, chatty fashion, and enjoyed by his listeners.

The program included the follech"; bell duet, "The Church in lowing: Bell flourish, "Men of Harthe Wildwood" and "Carry Me Back to Old Virginny," Mrs. R. C. Braund and Mrs. S. J. Richardson; bell quartette, "Who is on the Lord's Side" and "Abide With Me," Mrs. R. C. Braund, Mrs. Richardson, Ardyth Richardson and Mrs. Mendel Braund; bell quintet, "Aunie Laurie"; vocal solo, Mrs. M. Braund; bell duet, "Onward Christian Soldiers" and "Sweet and Low"; vocal solo, Mrs. M. Braund; bell quartette, Rubinstein's Melody in F, and bell quintet, "Home Sweet Home."

Citizens Fail To Boost Vacation Lands

Recent comments published in the Examiner from C. S. Kingan, president of the Peterboro Fish and Game Protective Association, and Perry Alexander of Pine Forest Inn, B.C., and proprietor of Oak Orchard Lodge, were endorsed by Robert S. Holdaway of Bewdley this morning.

"It is really too bad that summer resort owners cannot or will not cooperate the way the people in other industries do," Mr. Holdaway said. "Even with our Northumberland-and-Durham Fish Association with just a small membership fee you would naturally expect that all the resort owners at Bewdley and around Rice Lake generally would take an active interest in our efforts. The Association has done things that have been a help to everybody, and you know if fishing failed us we would all lose a great deal of our revenue from tourists who come for the fishing.

Our committee at Bewdley needs the help of everybody in the district because we haven't a large section, but it has been our experience that quite a number of those who should be helping us seemed to have no interest in what we were trying to do. "Let the other fellow do it" was their attitude, and all they had to offer was criticism, and it was not constructive either.

The community is anxious enough for the tourist trade and the almighty dollar, but they won't turn out and help and boost." Mr. Holdaway salad, "If Mr. Kingan can do anything to stir up a new interest among the summer resort proprietors he should get their active support because we all need a steady flow of summer visitors to keep up the business of recent years."

Chops Off Thumb

CAMPBELLFORD, Feb. 24.—(ENS).— Mrs. Robert Stephens, Seymour Township, three miles east of here, sliced off her thumb while splitting kindling on Friday. The axe had just been sharpened by Mr. Stephens, who intended to take it out to the wood with him later in the day. The thumb was completely dismembered just above the first joint. Mrs. Stephens was later removed to the Campbellford Hospital, where she is being treated for shock.

SNOWSTORM IN STATES

J. H. Bell, of North Monaghan, received from his son, Lorne Bell of Pittsburg, newspapers replete with photographs of an all-time record snowfall for that city. Eighteen inches of snow blanketed the city, stalling cars and buses and greatly disrupting business.

Former Member Of Commons Passes In City

J. B. McColl, former Member of Parliament of Cobourg, died in hospital in Peterborough late Friday afternoon in his 80th year.

A barrister in Cobourg for 60 years, Mr. McColl was from 1900 to 1911 Member of Parliament at Ottawa for Northumberland West. He was a man of striking appearance with a mane of white hair that fell to his shoulders and was widely known from coast to coast. He had come to Peterborough to spend Christmas with his sister, Mrs. John F. Galvin, 588 Gilmour street, when he became ill and was taken to St. Joseph's hospital for treatment. He remained until his death yesterday. He was born in Murray township, Northumberland county.

The name, J. B. McColl, was a familiar one to many people in this district who had never known the individual; for one of the government's Trent Canal tugs used to be the J. B. McColl.

Mr. McColl went to Cobourg on his graduation from University and practised law there for the remainder of his life. He was active in municipal affairs, and was mayor of Cobourg. Monsignor W. J. McColl of Lindsay is a brother.

Mr. McColl is survived by two daughters, Jean and Mandie McColl of Peterborough; three sisters, Miss Eunice McColl and Mrs. Thomas Regan of Frankford, and Mrs. John Francis Galvin of Peterborough; and a brother, Monsignor W. J. McColl of Lindsay.

The funeral will be held on Monday morning at 8.45 o'clock from the residence of Mrs. J. F. Galvin, 558 Gilmour street, to St. Peter's Cathedral for Solemn High Mass of Requiem at 9 a.m.

War 25 Years Ago

By The Canadian Press

FEB. 24, 1915—First week of Germany's intensified blockade of the British Isles ended with 10 allied and neutral merchantment sunk or torpedoed. Przasnysz in Poland captured by Germans. First British Territorial Division left England for France.

FEB. 25, 1915—Frost at the entrance to the Dardanelles reduced after renewed battering by Franco-British fleet. Russians started drive to regain lost territory in Bukowina. French reported successes near Souain on Western Front.

Vaudeville Show Monday At The Centre

An unusual treat is in store for the Peterborough public when the New Centre Theatre presents Paul Robinson and his Big Revue Monday, Tuesday and Wednesday. Mr. Robinson, one of the world's outstanding harmonica players, has formerly appeared with Rudy Vallee and Al Pearce and His Gang. Star of Stage and Screen he is appearing In Person with his company of six people in six acts of splendid entertainment. June Clayton, dancing star of "Words and Music" also "The Spider" O'Toole, comedy master of ceremonies, are features of the musical-comedy and dancing show. The screen presentation is "Indianapolis Speedway" with Pat O'Brien and Ann Sheridan. A Three Stooges comedy, musical novelty and newsreel complete the big program for the first half of the coming week. (Advt.)

W. R. TURNER
Phone 4971 195 Simcoe St.
Heating—Plumbing
Tinsmithing
CONTRACTING, JOBBING, REPAIRING
"CRANE" PLUMBING FIXTURES
"HECLA" FURNACES
"IRON FIREMAN" STOKERS
IMPERIAL (ESSO) OIL BURNERS

OPEN THIS SUNDAY
TAMBLYN DRUG STORE
337 George Street
TEL. 9901 - FREE DELIVERY

Liberal Rally
A Rally of Liberals and friends of the Liberal Cause will be held to-night at Liberal Headquarters. Come and meet the candidate.
8 p.m. Tonight
LIBERAL HEADQUARTERS
336 George St. (Formerly Bank of Montreal)
TELEPHONE 9791

Undressed Title Goes To Janice Logan

NEW YORK, Feb. 24.—(AP)—Introducing — "the best undressed woman of the year"—Miss Janice Logan.

This "very serious" kudos was bestowed last night by the Art Students League upon the youthful newcomer to the screen, a Chicago Junior Leaguer.

The selection was announced at the league's annual ball after the entire student body had examined photographs of actresses, burlesquers, chorines and debutantes.

The league, weary of annual selections of the country's ten best-dressed women, selected these ten best undressed women—all screen actresses—in the order named:

Miss Logan, Marlene Dietrich, Dorothy Lamour, Ruth Terry, Zorina, Miriam Hopkins, Carole Landis, Shirley Ross, Ann Sheridan and Vivian Leigh.

Bathing girls were ruled out as being prettily undressed but not "distinctively so.'

The debutantes just didn't have it.

And the screen actresses did.

This was because, the League said, "undressing in motion pictures has become a fine art that can't be approached elsewhere."

Records Killing Of D'Arcy McGee

OTTAWA, Feb. 24. — (CP). — Nearly 73 years after officials gathered in the committee rooms of parliament to consider the death of Thomas D'Arcy McGee, the original record of the inquest into the assassination that shook the foundations of Canadian Confederation has been placed in the government archives.

It is a paper yellowed with the years, this document on which the coroner's jury returned in sprawling letters a quarter of an inch high the verdict of "murder at the hand of a person or persons unknown."

Crown Attorney Raoul Mercier located the document while thumbing through old records of his office. It told in gruesome detail how an assassin's bullet cut McGee to the ground on April 17, 1868, as the member of parliament for Montreal was in front of a Sparks street rooming house.

Shortly after the inquest P. J. Whelan was arrested, convicted of the murder, and executed.

The record of the inquest, 24 sheets of foolscap, was written in longhand by Coroner Edward Van Cortlandt. It still bears the seals attached when it was signed two days after the assassination of McGee, one of the Fathers of Confederation.

Evidence of Dr. Donald McGillivrary, one of the 13 witnesses, showed that the pistol from which the bullet was fired was held close to McGee's head. "The hair at the back of Mr. McGee's head was burned by gun powder," he told the inquest. "I traced the bullet from the spot where it entered Mr. McGee's neck, through the jugular vein and out the mouth."

The doctor told how he conducted the post mortem "11 or 12 hours after the bullet was fired." Aided by another physician, Dr. McGillivray said the examination was made in the attic of the rooming house. Other witnesses told of their movements about the time McGee was murdered. But their testimony was brief compared with the seven full sheets taken up with Dr. McGillivray's record.

Historians proclaimed McGee the "first martyr to Canadian Unity." A 32-yearlold Irish journalist, McGee settled in Montreal in 1857 and founded the newspaper, "The New Era" which survived little more than a year.

During 1866, the Irish extremists, or Fenians, in the United States attempted an invasion of Canada and McGee denounced them with merciless eloquence in his address. As a result he became a marked man.

On Britain's Air Patrol Of British Isles

Released by the British Ministry of Information this picture shows a Daffin plane about to land on the flight deck of the British aircraft carrier Eagle on the aerial patrol of sea routes around the British Isles.

King, Manion Warm Up 1st Round On National Government Issue

The chief Liberal and Conservative contenders for the Parliamentary crown finally have squared off on the National Government issue and battled through the first round of the political bout that probably will be a rough-and-tumble scrap before it is settled at the polls.

The election campaign began ponderously but this first full week of strenuous electioneering saw the Government launch a vigorous campaign and witnessed Conservative Leader Manion steadily press his efforts in the far West.

Prime Minister Mackenzie King and Dr. Manion both hit out on the National Government question in speeches last night as five other Liberal cabinet ministers and three prominent Conservatives added their voices to the growing campaign din.

The Liberal leader in his third National broadcast warned against what he said are dangers in a National or Union Government and made it celar that neither he nor his cabinet colleagues would enter such an administration which Dr. Manion proposes to form if he obtains a majority.

The advantages of an official opposition are important to a democratic parliament, the Prime Minister said, and the Liberals will constitute that opposition if defeated.

But if the Government is returned, he continued, a still larger number of outstanding men will be brought to the aid of the ministry in an advisory capacity. This was interpreted at Ottawa as indicating possibility that parliamentary under-secretaries would be appointed after the fashion of the British Parliament.

An Ominous Picture

Mr. Mackenzie King painted an ominous picture of a possibly spreading war and declared Canada's hope "lies in the gathering of our strength to meet the gathering of the storm."

Dr. Manion in an Edmonton speech argued that a one-party government could not avoid leaning to politics, favoritism and extravagant public works in constituencies, while a national government could. He pointed to the National Government in Great Britain as the best argument for a similar administration in this country which would have the duty of carrying out a whole-hearted war effort and laying plans for peace.

Prime Minister Mackenzie King and his cabinet had a political attitude that meant continuation in Canada's war effort of politics, favoritism and profiteering.

At the same meeting Senator W. A. Griesbach of Edmonton charged that the government's policy was one of "limited liability."

Hon. J. A. MacKinnon, minister without portfolio, gave another provincial network speech in Alberta.

Sole issue in the approaching Dominion election is the "war record" of the Mackenzie King government.

Revenue Minister Ilsley told a nomination meeting at Middleton, N. S.

There was no issue between the major parties as regards their answering determination to devote every effort toward victory for the Empire and her ally, France, he said. The question was which group—Liberal or Conservative—was regarded by the Canadian people as best-fitted for the job.

The meeting re-nominated Mr. Ilsley as Liberal candidate in Digby-Annapolis-Kings.

Mr. Ilsley defended the record of the Mackenzie King administration. A war budget was passed, the excess profits act was placed on the statutes and other necessary measures effected.

Want Election Over

Parliament had been dissolved suddenly, he said, because it was desirable that an election should be over and stability of government established before a probable spring offensive developed.

The "hasty" dissolution of parliament in January had the effect of arousing a "real demand for a National government in the broadest sense of that term," W. Allen Walsh, Conservative candidate in Mount Royal, said at Kingston.

"The reason advanced by the Prime Minister for the dismissal of Parliament carries no weight as far as the electorate are concerned," said Mr. Walsh.

He said the electorate felt as did members of parliament that "it was rather a sharp turn and a somewhat cold-blooded act to prevent the registration of public indignation against the government for their lack of energy in prosecuting the war."

"This action of the King government places a blot on parliamentary democratic institutions and undermines the very principles for which we are fighting," he added.

"One direct effect of the hasty action of the Prime Minister in dissolving parliament has been to unite the National Conservative party into a real fighting unit," Walsh said.

Only Wartime Regime

Hon. J. Earl Lawson, former Conservative minister of national revenue, appealed for the support of a national government which he maintained was the only government capable of administration during wartime.

In an address at Toronto broadcast over a national network, Mr. Lawson said a nation at war required a national government. He reiterated his charges that Prime Minister Mackenzie King had "scuttled" parliament so that he might gain at the polls another four years in office.

Mr. Lawson said he realized that most of his listeners during the day would be women and he said he wanted to give them an example of how women forgot all politics, religions, philosophies and creeds so they might unite their efforts in such organization work as the Red Cross. Their primary object, he said, exceeded all differencees of opinion or domestic controversies.

"No business in Canada is more important that the national business at any time," he said, "and particularly in times of war. Surely if women need national organization to obtain the best results from their war efforts, Canada needs a national government to best manage its business and administer its affairs."

"No Regard for Troops"

The Canadian government has had an absolute disregard for the soldier, sailors and airmen, Denton Massey Conservative member for Toronto Greenwood said in an address at Lindsay, Ont.

"If you want to know the shameful conditions at the outbreak of the war you don't want to listen to a political speaker delivering a partisan address," said Mr. Massey, "you should listen to the soldiers themselves.

"Prime Minister Mackenzie King says he has been in the shadow of war for two years and I say this is condemnation in view of the fact that our defences have been left almost untouched."

Mr. Massey said it would be 92 weeks before the first delivery of planes from Canadian factories would be made as a contribution of the Empire training scheme when he eastigated the King government for what he described as their refusal to accept the scheme in 1938.

The Prime Minster had said "No" to proposals that Canada provide some of her vast space to the Empire training scheme "away back on Dominion Day, 1938—I heard him."

Mr. Massey said that the Lindsay arsenal, with 20 men employed "is not doing much to keep Hitler out, despite the fact the ordnance officers have recommended long ago the establishment of pilot plants throughout the country."

Dealing with the Mackenzie King cabinet, Mr. Massey criticized the appointment of Hon. Norman Rogers to the defence portfolio. He said he was incapable of dealing with the problems of Labor Minister, a post Mr. Rogers held previously. He also criticized Agriculture Minister Gardiner as one "who doesn't know anything of Ontario mixed farming."

To The Limit

Limit of Canada's war effort, so far as the present government is concerned, "is just the limit of her resources and her strength," Finance Minister Ralston declared in a nomination speech at Summerside, P.E.I.

"I believe that Canada wants to put every ounce she can muster into this war and that in trying to estimate her capacity every true Canadian will approve the principle, not how little? but rather, how much?"

The minister warned his listeners they should "strangle on sight those twin offspring of wishful thinking which get in our way and hinder our effort"—the idea that the enemy is likely to collapse and that an early peace will be negotiated and the war will be short."

For the fiscal year starting April 1, 1940, the Finance Minister estimated Canada would spend $500,000,000 on her war effort. Already the estimate for the first year of war, ending next September 1, has been placed at $375,000,000—more than $1,000,000 a day.

Col. Ralston was given the Liberal nomination in Prince County.

Col. Ralston said the proposal of Conservative Leader Manion to select the best brains available for cabinet posts had "already been pretty well put into actual practice by the Prime Minister when he selected his present cabinet."

Any government that had advocated expenditures on war precated expenditures on war pre-Great Britain four years ago "would have been forced to relinquish office," Agriculture Minister Gardiner said at Sunderland, Ont.

Spend More for Defence

Mr. Gardiner said Liberal administrations had consistently spent more on preparedness than Conservative governments.

"In the last year before the King administration left office in 1930, $22,000,000 was spent on national defence," he said. "When we came back to power we found that Bennett in 1935 spent $13,750,000. They cut the expenditurees for defence of Canada—not for war—and Dr. Manion was a member of that government."

Hon. T. A. Crerar, Minister of Mines, charged in an address at Milton, Ont., that many of the difficulties in speeling up Canada's war effort could be directly attributed to the "collossal neglect of the nation's vital defences by the last Conservative government.

Over the period between 1930 and 1935 only a total of $100,000,000 was spent on the Canadian army, navy, air force and coast defences, he said.

The minister said purely destructive criticism of the Liberal government had strengthened Hitler's hand and weakened the position of Great Britain and France. He warned Canadians against "playing politics" and thus playing into the hands of the dictators.

Hon. Earl Rowe, former Ontario Conservative leader and member of the last parliament for Dufferin-Simcoe riding, was chosen as Conservative candidate for the riding at a nominating convention at Alliston.

Mr. Rowe charged in an address that the Mackenzie King administration had been lax in war preparation. The Liberal government had voted $188,000,000 two years ago for the defence of Canada and to date and "there has not been one revolver nor rifle manufactured with it."

"Our first contingent didn't even have suitable clothing to make the trip to England," said Mr. Rowe. "Why they even drilled in sweaters and shirt sleeves."

R.A.A.F. UNDER WAY

ADELAIDE, Australia—(CP).—A record class of Royal Australian Air Force cadets started training here last month. Their eight-week course is the first trial for a section of the Empire Air Scheme organization.

Refugee Clips Jeweller Out Of $12,000

TORONTO, Feb. 24 (CP)—Police revealed today that two men, one posing as a German refugee, swindled a prominent Toronto jeweller of $12,000 recently. The fraud was known only to police until Friday at the request of the jeweller who said he was ashamed at being "taken" so easily.

Police said the two men are believed to have left the city and are believed to have worked similar swindles in Montreal and New York. Federal United States police are co-operating with Toronto and Royal Canadian Mounted Police in an effort to trace the men.

The Toronto jeweller told police the man who approached him said he was a jeweller who had fled Germany with $60,000 in diamonds. The swindler said majority of the diamonds were in Paris but he gave the jeweller a bag of diamonds which he said he would sell for $12,000.

The Toronto jeweller had the diamonds appraised and was told by experts that he was getting a "great bargain." A few days later the swindler returned with another man, a deal was agreed on, and the following day during negotiations, an empty package was substituted for the one containing the diamonds, police said.

Laborite Beats Red, Fascist

LONDON, Feb. 24—(CP). — The Labor Party candidate, Arthur Hollins, won an overwhelming victory today in a three-cornered by-election fight in the Silvertown division of West Ham against a Communist and a Fascist.

Mr. Hollins was elected to parliament with 14,343 votes, against 966 for Harry Pollitt, former Secretary-General of the British Communist Party, and 151 for the candidate of the British Union (formerly the British Union of Fascists), Tom Moran.

The Communists and Fascists campaigned against the war and asked voters to show their desire for immediate cessation of hostilities by voting against the Labor Party candidate. The Labor nominee declared the war must be continued until the Hitler peril has been removed.

The seat was made vacant by the retirement of J. J. Jones, Labor. In accordance with the wartime political truce, the Conservative and Liberal parties did not run candidates in the by-election.

Both Pollitt and Moran forfeited their deposits of £150 ($667).

New Voters' Lists Increase 10 p.c.

OTTAWA, Feb. 24—(CP) Figures of the number of electors on the new voters' lists are pouring in from constituencies to the chief electoral office here and indicate a 10-per cent increase over the numbers listed in the 1935 election.

Jules Castonguay, chief electoral officer, said returns so far show a total of more than 6,500,000 voters on the lists as compared with 5,918,207 in the last election. This increase of approximately 600,000 has been over a period of only four years, four months.

The increase from the 1930 to 1935 elections, a period of five years and three months, was 761,236. The increase for the full five years from 1925 to 1930 was 545,335.

Pick Chamberlain As Best Dressed

LONDON, Feb. 24 — (CP). — Seventy-year-old Prime Minister Chamberlain has ousted handsome Dominion's Minister Anthony Eden from first place in the sartorial stakes, according to a group of men who influence style in tailoring here.

These anonymous experts met in conference and, according to reports named Mr. Chamberlain best dressed Englishman of today. Second place went to Sir Samuel Hoare, Lord Privy Seal. Mr. Eden declined to third place.

But the findings of this body of fashion arbiters did not receive unanimous support in tailor circles, and there were cries of "old school tie!" from supporters of the rival Savile row crowd and the Piccadilly gang.

Mr. Chamberlain, it seems, won his place by the conservative cut of his garments. Sir Samuel, whom many would place before the prime minister, was said to be clothes-conscious—"and the well-dressed Englishman should not disclose, either consciously or unconsciously, that he knows his clothes fit him well and suit him perfectly."

And Mr. Eden, it was hinted by this exclusive group, had simply gone out because the black felt hat to which his name is liked had become "too popular."

Alice Wants Divorce

HOLLYWOOD, Feb. 24—(AP).—The tuneful romance of blues-singer Alice Faye and her radio-crooning husband, Tony Martin, has come to a discordant ending. Alice plans to get a divorce. Martin's work kept him constantly on the east coast and Alice's kept her in Hollywood and so their careers pulled them apart.

Quebec's New Premier Is Backing Move To Give Votes To Women In Province

QUEBEC, Feb. 24—(CP)—Premier Adelard Godbout said today a bill to grant Quebec women the vote in Provincial elections will be introduced in the Legislative Assembly probably in about three weeks. Women were promised the vote in the Throne speech read at the opening of the Legislature Tuesday.

"I shall probably sponsor the measure myself," the Premier told newspapermen. "I cannot say yet exactly when it will come up, but it probably will be in about three weeks."

Extension of the suffrage, promised by the Premier and his Liberal supporters last fall, will end a long fight by feminists of the province. The Provincial Lower House has rejected such a measure more than a dozen times.

The Throne speech, read by Lieutenant-Governor Fiset, disclosed government plans to grant women the vote because under modern conditions they "play an important part, and their co-operation has become indispensable in bringing about much needed social reforms."

460 Candidates Now In Field

TORONTO, Feb. 24—(CP).—With two weeks to go before the official nomination date a survey by The Canadian Press today showed 460 candidates in the field for the Canadian General Elections March 26. Nomination day is March 11.

Nominations conventions are proceeding at a fast pace after the lull between the outbreak of war last September and the dissolution of parliament Jan. 25. But it seemed evident today that the total in the lists when voting comes will be considerably short of the record number in he last Federal election. In 1935 there were 893 candidates contesting the 245 seats. The 1930 election had 531 candidates.

The Liberals today had 180 accredited candidates in the fight and the Conservatives 148. The Co-operative Commonwealth Federation has nominated 84 candidates and the 48 remaining aspirants are of many shades of political opinion, including New Democracy candidates, Communists, Independents and Labor.

For Ontario's 82 seats a total of 190 candidates are already entered—73 Liberals, 74 Conservatives, 23 C.C.F. and 20 others.

Six New Quakes Kill 200 Turks

ANKARA, Feb. 24 — (AP). — Six new earth shocks in Central Anatolia in Asiatic Turkey to-day caused widespread damage and increased a steadily mounting death told to nearly 200.

Hardest hit by the new quakes were the villages of Kulpak, Kizik and Sindernike, where scarcely a house was left standing.

Thousands have been left homeless by the series of tremors which, starting Wednesday, have virtually destroyed nine villages and badly damaged several others.

Terrified peasants spent the night in the debris-choked streets or the open fields, their suffering increased by bitterly cold weather.

Ankara felt three tremors yesterday. The Sivas area, devastated last December by earthquakes and floods which took more than 50,000 lives, also felt several minor earth shocks, but no casualties were reported.

Musician Admits Red Rose Murder

SAN DIEGO, Calif., Feb. 24—(AP). — Police listed the killing of a 17-year-old Texas girl at Los Angeles last December 26 as solved today with the arrest of John Reavis, 25, a musician.

Reavis, arrested yesterday, admitted he "flew into a rage" and stabbed Alice (Jerry) Burns to death, police said, but appeared puzzled when pressed for the motive.

"We were sitting in the car," Reavis told police, "and all of a sudden, for what reason I don't know, we both became terribly angry.

"We began struggling, left the car, and continued struggling in an empty lot. I seemed to be in a daze. The next thing I remember I had a knife in my hand." He admitted they had been drinking.

The girl's nude body was found in a lot, a crushed artificial rose under her head. The slaying was popularly termed the "red rose murder."

Germans Claim Prisoners In Surprise Raid

BERLIN, Feb. 24 — (AP). — The German high command's communique to-day said:

"On the Western Front, between the Mosel (Moselle) River and the Palatinate Forest lively activity before enemy trenches.

"In a successful patrol action in the region of Apach and an equally successful surprise assault on the enemy occupying a position in the Heydt Forest west of Merzig numerous prisoners were taken. No losses were suffered by our patrols.

"The air force undertook extensive reconnaissance flights over the North Sea, British Isles and Eastern France. Two German planes failed to return from a flight to England.

"Of three British planes which flew over German (Heligoland) Bight one, of the Vickers Wellington type, was shot down by one of our Messerschmitt machines."

Show Of Century

New York, Feb. 24 (AP)

A SHOW that comes once in a century starts tonight, to continue the rest of February.

It is five brilliant stars in the west, just after sunset, hanging in a long, staggered string above the place where the sun goes down. Two of them are brilliant enough to answer the description of the star of Bethlehem, and the others only a little less luminous.

The five are all the planets that are ever visible without telescopes. They are, in order upward from the sunset spot, Mercury, Jupiter, Venus, Saturn and Mars.

Helping Community Growth

The ability of prospective home owners to obtain credit for financing their projects has much to do with the development of a city.

During 1939 the LONDON LIFE made 57 mortgage loans to the people of Peterborough under the NATIONAL HOUSING ACT and in the regular way.

If you require a mortgage loan, see

Walter Nugent
187 Charlotte Street
Telephone 3040

THE LONDON LIFE
INSURANCE COMPANY
Head Office — London, Ontario

FOREIGN EXCHANGE CONTROL BOARD REGULATIONS

Importers, Exporters, owners of Foreign Securities, and those travelling who require information, or are in doubt as to the proper procedure to follow, are invited to enquire at our nearest branch.

The knowledge and experience of our Foreign Exchange Department are available to help solve your problems.

THE BANK OF TORONTO
Incorporated 1855

SIGNAL FOR O'Keefe's

O'KEEFE'S BEVERAGES LIMITED

O'Keefe's IS BETTER FOR YOU

Marmora Team Drops Game To Campbellford

CAMPBELLFORD, Feb. 24 (ENS)—In a wide open T.V.L. contest Campbellford copped an easy 10 to 4 decision from Marmora here last night. Despite a lop-sided score, both teams set a blazing pace throughout the game which was featured by end to end rushes and plenty of good combination on the part of the home crew who gave their smartest performance of the season. It was the last time Sunocos will meet Marmora and marked thier second win from the Mic Macs. The additional four points put the homesters at the head of the league along with Norwood Hornets, whom they will meet here next Monday.

It was superior combination tactics along with Turner's classy net-minding which gave locals the edge on the play. They stepped into the lead early in the first period and were never headed. Though Referees Cousins and Payne handed out thirteen penalties nearly all were for tripping and heavy body checking which was a feature of the game. Even in the final canto as tempers were flaring and the customers were doing plenty of agitating fro mthe sidelines there was little real rough stuff.

The Mic Macs didn't break into the score sheet till the second period when Wilkes was given the nod for high sticking and Reynolds and Gus Leonard combined to ring one on Turner. Reynolds fired from close range one of those tricky shots which slid between Turner's skates, and the success along with the cheering of a good many Marmora supporters spurred the visitors on to another ganging attack which lasted until the Sunocos were again at full strength.

It was Joe Kelly, one of the newest members of the local squad, who opened the scoring in the first frame. He tallied twice during the period on good combination plays with Hendy and Robinson. Leading sniper of the evening was Wib Blake, starry centre player, whose bullet-like shots have been a real threat to every net-minder in the league. He registered five times and collected two assists during the contest.

Twice during the initial frame he bulged the hemp on solo efforts carrying the puck from his own blue line on the first and taking the puck from a Marmora player at centre ice to carry through for the second, which was a perfectly aimed shot into the unguarded corner. At the eight-minute mark Hendy, who was back on the defence line for the entire game, slipped one past Callery after drawing him out of the net.

Following Reynolds' opener in the second the homesters tore in trying to stretch out their lead which they did when Hendy carried in from the blue line and lit the light to make the score six to one. Robinson, hard working Sunoco forward, got the nod for tripping and as the visitors turned on a power drive, Hendy was sent to the hoosegow for charging Smith at centre ice. Despite his protests that he was inside the blue line at the time the referee gave him a two-minute rest, and as Marmora pressed their advantage Turner was called upon to stop difficult shots which he did until O'Neill slipped one into the corner. Kerr was waved away for upsetting Hendy and the winners went in five men strong, while Callery used everything to stop the rubber which came at him from all sides.

The visitors were again at full strength when Robinson whipped Blake's rebound in, but Smith countered with a neat solo effort while Turner was unguarded and made the score 7 to 3 at the end of the period.

The homesters were down the ice when Johnston and Leonard tore in and though the shot appeared labelled Turner batted it into the corner, coming out of his net to get it. O'Neill was benched for high sticking, and with five forwards the locals tore in to score twice before the visitors were at full strength. Blake and Hendy combined on the first and Godden slipped the puck to Blake for the second. Robinson was waved away for hooking and Hendy and Smith trailed him into the penalty box for charging, but even with a one-man advantage the visiting crew re unable to get in a scoring position. Reynolds and Gus Leonard combined for the Mic Macs' final tally at the seven-minute mark, and though they fought gamely to cut down Sunoco's lead, they were no match for the flashy brand of hockey dished out by the home crew.

The summary:

First Period.

Campbellford, Kelly (Hendy).. 5.20
Campbellford, Hendy (Blake). 8.37
Campbellford, Blake 9.00
Campbellford, Kelly (Robinson) 9.30
Campbellford, Blake 19.47

Penalties—Kerr, Robinson.

Second Period.

Marmora, Reynolds (G. Leonard) 2.00
Campbellford, Robinson (Hendy) 4.00
Marmora, N. O'Neill 11.57
Campbellford, Robinson (Blake) 16.00
Marmora, Smith 17.00

Penalties—Wilkes, Robinson, Kerr, Hendy, Reynolds

Third Period.

Campbellford, Blake (Hendy). 1.38
Campbellford, Blake (Godden), 2.07
Marmora, Reynolds (Leonard), 7.15
Campbellford, Blake (Atkinson) 10.31

Penalties — O'Neill, Robinson, Hendy, Smith, Kerr, Free.

Marmora — Goal, Callery; defence, C. O'Neill, N. O'Neill; centre, Gus Leonard; wings, E. Leonard, E. Reynolds; alternates, Prevost, Johnston, Smith Shannon Kerr.

Campbellford— Goal, Turner; defence, Hendy, Wilkes; centre, Blake; wings, Free, Godden; alternates, Atkinson, Robinson, McIlrath, Kelly.

Referee—T. Cousins. Linesman—H. Payne.

Collegians Win Three Tilts

Peterborough Collegiate and Vocational School's junior boys' basketball squad, undefeated this season, added another victory to their imposing string Friday night when they defeated the Port Hope High School juniors 23 to 7. The Friday night triple-header in the local school gym was a clean sweep for the Peterborough students for the senior boys shellacked Port Hope Senior 61 to 5 and the Collegiate girls took the Port Hope lassies into camp in a close battle 20-18.

Sparked by Hall who tossed in three field baskets and registered on a free throw the P.C.V.S. junior boys were never seriously challenged. They outscored the visitors 10 to 3 in the first half and kept the same pace in the second chapter to ring up 13 points against 4. The Peterborough youngsters had too much speed and teamplay for the Port Hope outfit and their ball handling and accurate shooting enabled them to easily stay in front. Port Hope on the other hand were so closely checked that they were able to score only two baskets from the field. The losers tossed in three out of six free tries while Peterborough succeeded only once out of five.

Hall and Gillespie went especially well for the winners and got lots of help from their teammates while Smith and White got the visitors' only two field baskets.

P.C.V.S. (23)—Hall 7, Richardson 2, Gillespie 6, Gardner 2, Moorhead 2, Smith 2, Routley, Saunders, Rogow 2.

Port Hope High (7)—Bongard 1, White 2, Guy, Wheeler, Martyn, Hogson 1, Staples, Smith 2, Minaker 1, Trott.

Referee C. M. Krug, Umpire M. Bigelow.

A Field Day

P.C.V.S. senior boys had a field day at the expense of Port Hope High's senior squad, winning by 56 points in a game in which the visitors never had a chance. The speed, ball-handling and marksmanship of the winners made the affair a runaway from start to finish. In the first half P.C.V.S. kept pitching and ringing up baskets until the scorekeeper was the busiest individual on the floor and the halftime interval saw them in front 36 to 1, only a successful free throw by H. Snelgrove keeping the thing from being unanimous. The second half was almost as bad, the winners outscoring the visitors 25 to 5. Port Hope scored only one field basket which must be some kind of a record. Moorhead with 14 baskets and a successful free throw for 29 points and Bill Harle with 16 points led the P.C.V.'s attack while Brown scored the only basket for the Port Hopers.

P.C.V.S. (61)—Marshall 7, Moorhead 29, Taylor 5, McPherson 1, Harle 16, Johnston, Scott 3.

Port Hope High (5)—Brown 2, H. Snelgrove 1, Dayman 1, N. Snelgrove, Austin 1, George, Ward, Bongard, White, McCaw.

Referee—Dr. Worton. Umpire C. E. Eastman. Scorer, R. Rogow.

The girls' game was the best battle of the night and the Peterborough girls had to come from behind to win out. They were down 11 to 8 at the half but, led by Elfie Saunders who rattled in five smart baskets in the second chapter, they outscored their opposition 12 to 8 and thus grabbed off the honors 20 to 18.

The Port Hope girls put up a great battle and they lost simply because they could not find a way to stop Elfie Saunders who sparked the Peterborough team with 17 points in a notable display of scoring. Oddly enough only two Peterborough players figured in the scoring, Helen Beatty getting the other three points. Dot Dickinson was tops in point-getting for the losers, leading the attack with 7 points. Belle Stalter and Grace Branwood were close behind with 4 points each.

P.C.V.S. (20)—Betty Couper, Fran Merritt, Elfie Saunders, 17, Helen Beatty 3, Dorothy Bateson. Shirley Richardson, Jean Castle, Doris Glover, Agnes Richardson.

Port Hope High (18)—Dot Dickinson 7, Belle Stalter 4, Grace Branwood 4, Betty Cotter, Mark Kearn[illegible], Fern Hodgson, Mary [illegible] O'Connor, Ad. Smith, Caroline Stalter.

Referee—C. M. Krug, scorers, Barbara Richardson and Helen Brown.

CURLING

By HERB MARTIN

It is more than likely, by late Monday night, we will have reached the finals in the primary event of the Neill Trophy competition as far as the Consolation is concerned it will be well into the middle of the week before it is finished.

Another fourteen games were chalked up last night and on ice as fast as could be. The boys again excelling themselves by being out pretty well on time.

The draw for Monday night has not been made, but we will advise the skips as soon as it is handed in.

A game that had somewhat of an international flavor to it was played yesterday at the noon hour, when a rink from Milwaukee which by the way had been over here competing in the Toronto bonspiel was entertained by a rink from the Johnson Motor Company.

Milwaukee [illegible] Johnson Motors:
Stew[illegible] Clarence Neal
[illegible] E. Legon
[illegible]mersock Ernie Estlick
Skip.....10 Honey White
Mascot—Lorne Skip..... 5
Johnny Madden. Ardiel.. Advisor—

Just as a climax to a week of fine curling there will be a mixed game at 7.45 this evening. All are invited.

NEILL TROPHY

6.45 p.m.—Consolation Event

A. Kay. 15; C. Stenner, 10.
T. McArthur, 13; V. Currie, 10.
D. Carlisle, 14; E. Metcalfe, 5.
E. Thomas, 14; G. Sorenson, 6.
W. Pratten, 12; C. Westbrooke, 6.
R. Downey 11; R. Edmunds, 8.

8.45 p.m.—Primary Event.

M. Cruthers 14; J. Lowes. 7.
J. T. Braund, 16; J. Sedgwick, 10.
G. Green, 14; R. Payne, 9.
N. Hamley, 11; P. Green, 10
Dr. Green, 15; R. Bacon, 4.

Consolation:

B. Spence, 9; F. Erskine. 8.
E. Northey 16; H. White 10.

AFTER THE HOCKEY BROADCAST

Listen To

W. J. STEWART, C.B.E., M.P.P.

10.35 - 11.05 P.M. - CFRB

And Regional Network

SOLDIER NAMES WANTED

The National Conservative Association desires to secure at once a complete list of Peterborough members of the Canadian Active Service Force, whether overseas or in Canada, along with their adresses. Friends of Peterborough soldiers who have this information are asked to communicate with the

NATIONAL CONSERVATIVE HEADQUARTERS

George Street

as soon as possible, or telephone 9922.

"We Pledge Ourselves Not To Enforce Conscription"

HON. R. J. MANION.

There is a plain, explicit and unequivocal pledge from the leader of the National party and it gives the lie, flatly and bluntly to the friends of the King government who have been whispering all over the riding that "Manion is for conscription." It was a miserable appeal, made by men who must have known it was false but who did not care so long as there was a chance of it making votes for their cause.

The electors of West Peterborough should not be fooled by any such desperate tactics. Don't let any one tell you that Manion and his party favour conscription. The platform of the National party contains a straightforward pledge that conscription will not be resorted to.

Here is the recruiting section of the Manion manifesto:

"Through the dilatory and half-hearted methods of the King government recruiting has been discouraged. We pledge ourselves to encourage voluntary recruiting and to provide conditions in the army, navy and air force which will make them attractive to our young men. Thus we shall always have trained men, ready if necessary, to go overseas, either in new divisions or as reinforcements. WE PLEDGE OURSELVES NOT TO ENFORCE CONSCRIPTION."

There is the answer to the miserable campaign that is being waged, not only here, but all over Canada, to deceive the electors. Even that apostle of Canadian unity, the Right Hon. Ernest Lapointe, has not hesitated to go on the air and make the statement that opponents of the King government would welcome the failure of voluntary enlistment so that they might substitute conscription.

Even a political novice knows that that statesmanlike utterance was made for one purpose alone to prejudice the voters of Quebec against the National party and to set up the idea elsewhere that "Manion is for conscription."

The voters should show what they think of that miserable appeal. They have their chance on March 26.

A Nation at War Needs a National Government.

VOTE FOR GORDON K. FRASER

The Conservative Victory Committee

"CONVOY"

A FASCINATING GAME OF THE SEA

$3,500.00 in Cash PRIZES

Presented by The Globe and Mail

1st prize $1,500.00
238 PRIZES IN ALL
2nd prize $500.00
3rd prize $250.00
4th prize $100.00

SEE THE BIG ANNOUNCEMENT IN MONDAY'S Issue of The Toronto Globe and Mail

OR SEE TODAY'S PAPER

Hear "CONVOY" Played on the RADIO!

CFRB	MONDAY	WEDNESDAY	FRIDAY
And Ontario Network	FEB. 26th	FEB. 28th	MARCH 1st
	7.30 to 7.45 p.m.	10.00 to 10.15 p.m.	5.30 to 5.45 p.m.

Phone 4641

FOR EXTRA MONEY, YOU CAN RENT THAT SPARE ROOM OR SELL YOUR USED FURNITURE, OLD STOVE, REFRIGERATOR OR CLOTHES

Bring or Phone your Ad to the Ad Taker before1 o'clock Daily and on Saturday, 10 o'clock.
Rates Low as 1c per word.

Extra Cash

Births
Marriages
In Memoriam
Cards of Thanks
Deaths

DIED

McCOLL, J. B. ex-M.P.—In Peterborough Friday evening February 23 1940 J. B. McColl son of the late John H. McColl and Martha Sharpe and father of Jean and Maudie McColl of Peterborough and brother of Monsignor W. J. McColl, rector of St. Mary's Church, Lindsay; Mrs. Thomas Regan and Miss Eunice McColl of Frankford, and Mrs. John F. Galvin of this city. Funeral from residence of his sister, Mrs. Galvin, 558 Gilmour street, on Monday morning at 8.45 a.m., to St. Peter's Cathedral for Solemn High Mass at 9 a.m., and interment in St. Mary's Cemetery, Cobourg. Cobourg and Lindsay papers, please copy.

ANCHOR, Mrs. Margaret.—At St. Joseph's Hospital, Friday, February 23, Mrs. Margaret Anchor, sister of Mrs. K. Hill, Peterborough, Mrs. B. Zueseldt, Lindsay, and Mrs. M. O'Brien, Vancouver. Remains resting at Tangney Funeral Home, Lindsay. Burial in Rochester, New York.

IN MEMORIAM

ROBINSON.—In loving memory of my dear brother, Thomas J. Robinson, who died in Millbrook, February 24, 1939.

To think we could not say good-bye
Will always bring regret,
But the ones who love you dearly
Are the ones who don't forget.
—Ever remembered by his sister, Mrs. Emm Christ.

FLORISTS

DAVID JORDAN, FLORIST. Service at all hours. 316 Charlotte (op Clinic). Telephone 4982 Day or Night.

THE PETERBOROUGH FLORAL CO. Flowers Delicately Arranged For All Occasions. 438 Water. Telephone 6912—Nights 6746.

TURNBULL'S FLOWER SHOP Cut Flowers, Funeral Designs, Potted Plants. Service at all hours. 441 George St. 'Phone 7583—Nights 8586

FUNERAL DIRECTORS

GEO. G. HENDREN & SON
FUNERAL AND AMBULANCE SERVICE
PHONE LAKEFIELD DAY 40 NIGHT 52

DUFFUS
FUNERAL SERVICE
Phone 5757
Day and Night

ARTHUR W. BELLEGHEM
FUNERAL HOME
511 GEORGE N. DIAL 9671

COMING EVENTS

First insertion, 20 words or less, minimum charge, 50c Subsequent consecutive insertions 40c per insertion. All over 20 words, 2c per extra word per insertion.

PETERBOROUGH COLLEGIATE presents James Barrie's famous Comedy, "Quality Street," on February 29 and March 1. Reserved seats, 50c, 35c. Rush 25c. Seating plan opens Saturday in school building, at 9 a.m.

"JIMMY BE CAREFUL," 3-act Comedy presented by St. Paul's Young People, under auspices of Murray Street Young Men's Class. Class; Murray Street Sunday School Tuesday February 27, 8 o'clock. Admission 25c.

"DON'T DARKEN MY DOOR," 3-act Comedy, presented by Mark Street Choir; George Street Sunday School Auditorium, March 8, 8 p.m. Auspices Primary Department. Adults, 25c; Children 2 for 25c.

CONSERVATIVE RALLY.—Saturday night at 8 o'clock, in Headquarters, George Street. Speeches by D. O. Lavis, John A. Bradshaw and the candidate, Gordon K. Fraser. Music by the Aloha Serenaders conducted by Mrs. Helen Ludbrook Galvin.

PERSONALS

YOU CAN RUN A HOME KINDERGARten with our help. Canadian Kindergarten Institute, Toronto 10, Ontario

NO DISCOMFORT TAKING SLENDOR Tablets, $1. For sale at Elliott's, McDermid & Jury's, and Payne's Drug Stores.

3a Hairdressers 3a

JEAN JONES, 186 PRINCE—MACHINE and Machineless Waves. Guaranteed Dial 8543.

3b Fume Baths 3b

MINERAL FUME BATHS
LOCATED IN YOUR CITY SINCE 1928. MRS. E. WALL, 220 BROCK. DIAL 3157.

4 Miscellaneous 4

AUTOMATIC GAS HEATER, COVERED Tank, cheap. 440 George.

NEW ELECTRIC WASHER, CHEAP. C. E. Deck, corner McKellar and Park.

ONE ELECTRIC WASHER, $19.50. ONE Electric Refrigerator, $99.50. Guaranteed one year. Terms: 75c per week. Johnston's George at McDonnel. Open Evenings

BUILDING, SUITABLE FOR POULTRY House, 14' x 17'. 229 McGill.

FOR SALE

4 Miscellaneous 4

LOOSE OAT STRAW. DIAL 6064.

NINE-PIECE DARK OAK DINING-Room Suite, Breakfast Suite, Child's Crib, Fernery. 169 Hunter East.

APPLES, POTATOES, VEGETABLES, and Wood. Close Prices. Dial 7814.

WANTED SPACE

There is someone who is in need of GOOD USED FURNITURE. PRICED FOR IMMEDIATE CLEARANCE

FEW SLIGHTLY USED CHESTERFIELD SUITES DINING ROOM FURNITURE, ODD DRESSERS, QUEBEC COOK STOVES

CHERNEY BROS.
Trade-In Dept.
178-180 HUNTER. DIAL 8392

PIANOS, PIANOS—FEBRUARY CLEARance Sale of Pianos, at the Parks Studio. 12 Pianos to choose from. Stock continually changing. See our $25.00 Piano. Also Bell Piano for $39.50. Remember the place: Parks' Studio, 206 Charlotte Street. Dial 5162.

VICTOR 10-TUBE CABINET RADIO, good condition, cheap. Telephone 7151. 423 Water.

ELECTRIC STOVE (TABLE STYLE), 2 Plates, Detachable Oven, heavily insulated. Dial 6744.

BOY'S SKATES, SIZE 3, LIKE NEW; Boy's Overcoat, 7 years. 332 Rubidge.

WILTON RUG, 9 x 10½. 178 RUBIDGE.

SMALL COOK STOVE. APPLY 441 Rogers.

MILK BOTTLE CAPPER, FILLER. H. E. Endicott, Box 116, Omemee.

NAVY BLUE PRAM, EXCELLENT CONdition, reasonable. Apply 471 Downie.

GENUINE NEW SCALE WILLIAMS Piano, with Bench, modern case, perfect condition. Cost new $600.00. Real cheap. Pine's Furniture Store, 3475.

ABOUT THREE TONS MIXED HAY. Dial 4094.

CHOICE SILVER FOX FURS FOR LESS Money, from Ranch to Wearer. Luah Fur Farm. Dial 6045.

WALNUT CHIFFROBE, BEDS, SPRINGS Dressers, Wearever Cooking Utensils, etc. Dial 7603. 271 Mark.

4a Seeds and Grains 4a

GOVERNMENT CERTIFIED SEED POtatoes — Chippewa, Katahdin, Irish Cobbler, and No. 1 Warba. Erle Tully. Dial 5009.

ERBAN OATS FOR SEED, CERTIFIED Number One, $1.00 per Bushel sealed, 85c unsealed, f.o.b. Peterborough. Cleaned at the Government Feed Cleaning Plant. Write for price cleaned at the Barn. P. B. Seymour, Ida. Dial 8093, Peterborough.

5 Cats, Dogs, Birds, Etc. 5

BOSTON REGISTERED. SELL CHEAP. 146 London.

6 Fuel 6

SPECIAL—HALF-CORD GOOD MIXED Wood, $3.00. 20 Large Bundles Kindling, $1.00. Dial 6442.

HARDWOOD, MIXED HARDWOOD, Furnace and Slabwood. Try us for your next order. Bob Curtin, Scott's Yard, Chamberlain. Just Dial 8650 or 6558.

DRY ELM FURNACE AND STOVE Wood, cut 12 inches, $6.00; 4-foot, $5.50. A. L. Payne, 16 ring 6, Warsaw. (Reverse charges.)

THOMPSON'S COAL AND WOOD — Quality and Quantity Guaranteed, at Current Prices. Telephone 7684.

TRY BAKER'S WOOD YARD — DRY Mixed Soft Wood, $2.50 per ½ Cord Also Mixed Slabs, $2.50. Body Hardwood, $5.00 ½ Cord. Mixed Hardwood, $4.00 ½ Cord. Telephone 8315.

NOTICE.—BEST MIXED WOOD IN Town at the Price, $3.25 Half-Cord Albion. Telephone 5204.

7 Livestock and Poultry 7

GREY DURHAM COW, 5 YEARS OLD, due to freshen; TB. blood tested. Telephone 4041. H. A. Quinn, R. R. No. 9.

BAY GELDING, SIX YEARS, SOUND; good mover, single or double; weight 1,550. Would make excellent Heavy Delivery Horse or Farm Worker. Will consider Trade on Team 2,800 pounds, about eight years. Charles Calhoun, Telephone 21, Lakefield.

DURHAM COW, DUE TO FRESHEN within a week. David Farrow, Lakefield.

TWO GOBBLERS. DIAL 6074.

FOR SALE — BLACK PERCHERON Stallion, Debarcadere (imported), an excellent Stock Horse, and grand worker; priced reasonable. Apply Wilbert Rosborough, Route 4, Peterborough.

SOW AND NINE PIGS. FRANK HEFferman, Route 8, Peterborough.

Baby Chicks

TWEDDLE 90% DAY-OLD PULLETS— White Leghorns as low at $19.90. Barred Rocks, New Hampshires, Rhode Island Reds, White Rocks, White Wyandottes, Light Sussex, Jersey Black Giants, Black Australorps, Hybrids four crosses $15.90. Also Day-old Cockerels, non-sexed Chicks. Three-week old Capons, 18 varieties to choose from. Free Catalogue. Tweddle Chick Hatcheries Limited, Fergus, Ontario.

8 Real Estate 8

40-ACRE FARM, ALL UNDER CULTIvation, clay loam, beside Norwood Station, near Public and High Schools. Good frame barn, with straw barn, silo, cement stabling, steel stanchions, water bowls, litter carrier, electric lights, henhouse, and driving shed; Eight-Room House, wood shed, electric lights, furnace, electric water system in barn and house. Buildings and Land in first-class condition; with or without Stock and Implements. Joseph E. Humphries, Norwood. Dial 3176.

MODERN FIVE ROOMS, LARGE LOT, $2,000.00. 25 River Road, near Nicholls Oval.

FARM, 50 ACRES, GOOD PASTURE Land, Wood Lot, good water, Concession 2, county road. J. Connor, Douro.

FOR SALE

8 Real Estate 8

BUNGALOW
FOR SALE.
New 5-Room Bungalow. Completely insulated. Desirably situated in the West-end. Apply 437 George Street.

CANADIAN LANDS SEIZED AND SOLD FOR TAXES
$ 67 Buys Island.
$ 79 Buys 10 Acres, Lake Front.
$108 Buys 100 Acres on Lake.
$189 Buys 100 Acres on Highway.
$427 Buys 244 Acres, River Front.
Our 23rd Annual List, just issued in the form of a beautifully illustrated booklet, describes the above and many other choice Properties offered at Tax Sale Prices. The amount quoted is the full price asked, perfect title, no mortgage. Beautifully situated Hunting and Fishing Camps where there is real sport; Summer Cottage Sites; heavily wooded acreages. Now is the time to invest in Canada's minerals, forests, and farms. Small monthly payments if desired. Don't delay, write to-day for free booklet with full explanation.
TAX SALE SERVICE
Room 773, 72 Queen Street W., Toronto, Canada.

FARM FOR RENT OR SALE—100-ACRE Farm, 4 miles East of Indian River, one mile from School; good buildings. Apply 163 Princess. Telephone 9277.

FARM, 100 ACRES, BRICK HOUSE, frame barn, cement foundation, 40 x 60, first-class land, buildings, in suburban area, highway. J. Connor, Douro.

Brick 6 Rooms, 3-Piece Bath, Furnace, good lot, central $2,500
100 Acres, Frame House, barn, stone foundation, 60 Acres working, balance in Wood and Pasture. Easy terms $2,000
200 Acres, 2 Houses, large barns, water in barn, silo, implement house, full line Implements, including Tractor, 20 Head Milk Cows, 10 Head Young Cattle, 7 Horses, Feed, Milk Contract. Would consider Smaller Farm.
M. STOREY
374½ George. Telephone 6573.

South, 6 Rooms, modern $1700.00
East, 6 Rms. Brick, modern 2000.00
Central, Bungalow, 6 Rms. Brk. $2000.00
West, 7 Rms., modern, snap $2500.00
Gen. Store & P. St., on No. 28, $10,000.00
155 Ac., Otonabee, good bldgs. $3200.00
Buy, Rent, Sell, Exchange through J. A. GIBBS, 95 Hunter St. W. 3843.

9x Building Materials 9x

PETERBORO METAL CO.
LUMBER — PIPE AND BELTING
SIMCOE AND BETHUNE. TEL. 8301

OAK HARDWOOD FLOORING, 8¾ Cents per Square Foot. Room 10' x 10' would cost only $8.75. H. R. Scott, Limited. Telephone 4638.

10 Used Cars 10

1931 CHEVROLET COACH, EXCELlent condition, $165.00. 508 Sherbrooke.

'30 CHEVROLET COUPE, GOOD CONdition. Argo Service Station, Lakefield.

TO RENT

11 Miscellaneous 11

GAS STATION AT YOUNG'S POINT. Apply W. J. Clark, Young's Point.

HOUSES, SUITES, HEATED APARTments, Rooms.
J. A. GIBBS, 95 Hunter St. W. 3843.

10 ACRES TO RELIABLE PARTY. Write Box 241, Examiner.

RENT A GOOD GRAIN AND DAIRY Farm from Hoskins, Campbellford—125 Acres under cultivation, mostly seeded; on Gravel Road near Hastings. Possession a week's notice.

11x Apartments to Rent 11x

UNFURNISHED HEATED APARTMENT Garage. 4994.

FOUR-ROOMED HEATED APARTment, bathroom, fireplace, breakfast nook, sun porch, electric stove and refrigerator, hardwood floors and garage. 458 Rubidge or Dial 7426.

THREE-ROOMED HEATED APARTment, Partly Furnished or Unfurnished, hot water; April. Write 226, Examiner.

FOR IMMEDIATE POSSESSION

MODERN, HEATED, FIVE-ROOM APARTMENT; CENTRAL

MODERN HEATED FOUR-ROOM APARTMENT, VICINITY OF C.G.E., WITH GARAGE

DIAL 8392

THREE-ROOMED APARTMENT, FURnished, North. Five-Roomed Apartment, West. Also Five-Roomed House, West. All hot water heating. Telephone 3825.

HEATED 2 AND 3 ROOMED APARTments, refrigeration, hot water, $28.00 water rate included. 236 Burnham.

FOUR-ROOMED APARTMENT. Ground Floor, large garden, $12.50 monthly. Dial 7673.

MODERN BUNGALOW, 4 Rms. ... $30.00
J. A. GIBBS, 95 Hunter St. W. 3843.

11xx Houses to Rent 11xx

SEVEN-ROOM MODERN HOUSE. IMmediate possession. Dial 8542.

12 Rooms 12

THREE UNFURNISHED HOUSEKEEPing Rooms, South-end; suitable for Couple. Dial 7354.

THREE GOOD HOUSEKEEPING Rooms, central. Dial 4946.

BRIGHT, CLEAN, FURNISHED ROOM, Gentleman preferred; hot water. Dial 6761.

TWO NICE STEAM-HEATED ROOMS, central; Board optional. 332 Rubidge.

TWO HOUSEKEEPING ROOMS, FURnished or Partly Furnished, heated; central. 5947.

GROUND FLOOR AND UPSTAIR Rooms, Furnished Bedroom. 7645.

FURNISHED BEDROOM, LADIES only. 376 Stewart.

HOUSEKEEPING ROOMS. 298 BROCK.

LIGHT HOUSEKEEPING ROOMS, heated. 701 George.

BRIGHT, LARGE, WELL HEATED Room, all conveniences, central; reasonable. Dial 6176.

TO RENT

12 Rooms 12

TWO OR THREE ROOMS, GARAGE. 444 George South.

WANTED

15 Miscellaneous 15

SIX CORDS BODY ELM, 4 FEET LONG. Dial 4094.

WANTED — TO BUY, MAPLE SYRUP Evaporator. H. E. Endicott, Box 116, Omemee.

FURNISHED BED-SITTING - ROOM and Kitchenette, East City. Dial 7508.

WANTED — TO BUY, SMALL STONE Crusher. Apply Peterborough Metal.

STOVES, FURNITURE, PIANOS, ETC. 3475.

LIVE POULTRY — MARKET PRICE M. Katz, 6850. 342 Stewart.

WANTED—LARGE QUANTITY SEVENfoot Elm Logs for this coming Spring and Summer Pick-up for our Trucks. H. H. Dinsdale, Peterborough.

LIVE POULTRY — PAY HIGHEST Prices. M. Florence. Telephone 6823

LIVE FOWL — PAY HIGHEST PRICE M. Gishman. Telephone 8298.

SCRAP IRON - WASTE PAPER
MARKET PRICES DAILY
PETERBORO METAL CO.

LIVE POULTRY WANTED — MARKET Prices. A. Lantin. Telephone 6297

HIGHEST PRICES PAID FOR RAGS, Paper, Iron, and Metals. J. Burfield. Dial 8368.

SECOND-HAND BLOW TORCH. DIAL 8645.

WANTED — SMALL CLOSED USED Cars. Telephone 4754.

17-Help Wanted, Male or Female-17

HOW TO QUALIFY FOR A GOVERNment Job as Letter Carrier, Postal Clerk, Customs Examiner, Clerk, etc. Free Booklet. The M. C. C. Schools Ltd., Toronto (10). Oldest in Canada. No Agents.

MIDDLE-AGED COUPLE TO SHARE Modern Home in Village with One Man; good garden; all conveniences; references required. Write Box 227, Examiner.

18 Help Wanted, Female 18

WE WOULD LIKE TO CONTACT A Refined, Well-educated Woman who would be interested in Managing a new Ladies' Ready-to-Wear Store in Peterborough. Must be well experienced in Coats and Dress business. State age, experience, former places of employment, and character reference. Salary no object. Write Box 224, Examiner.

GIRL FOR GENERAL HOUSEWORK; honest; experienced. 477 Aylmer.

EXPERIENCED TOOL AND DIE MAKers, Toronto. State age, telephone, experience, Box 222, Examiner.

EXPERIENCED FARM HAND, GOOD Milker. Dial 5074, after 7 p.m.

EXPERIENCED COOK; MUST HAVE references. Apply 813 Water.

19 Help, Wanted, Male 19

BUSINESS MANAGEMENT, ACCOUNTing. If you are ambitious and determined and can qualify for preparation in a Business career, it may profit you to inquire about the opportunities in this rapidly expanding profession. Write, stating age, education, to The Cooper Institute of Accountancy Limited, 24 Imperial Bank Building, Toronto.

19x Agents Wanted 19x

MEN, WOMEN, ROUTES AVAILABLE—Tea, Coffee, 250 Household Necessities, Premiums, Monthly Bargains make Selling easy. Dealers make Fifty Dollars weekly. Write immediately—arrange for big year's business. Cressy Company, 1536 Dundas West, Toronto.

20 Employment Wanted 20

YOUNG, EXPERIENCED LADY BOOKkeeper, Knowledge Shorthand and Typewriting, desires position part or full time; references. Write Box 231, Examiner.

YOUNG MAN WANTS WORK OF ANY kind. Truck Driving or Chauffeuring. 148 London.

CANADIAN LEGION HAVE LISTS OF Competent Returned Men to Fill Temporary or Permanent Positions. Give the ex-Soldier a chance to work for you. Telephone 6203.

21 Boarders Wanted 21

BOARDERS, ROOMERS, REASONable. 491 Aylmer.

HEATED BED-SITTING-ROOM AND Board, Downtown. 5843.

WHO CAN DO IT

22a Financial 22a

Personal Loans
For Any Useful Purpose Including Winter Expenses
ONE YEAR TO REPAY
APPLY TO NEAREST BRANCH OF
The Canadian Bank of Commerce

MONTHLY DEPOSITS PROVIDE FOR REPAYMENT

IF YOU BORROW	YOU RECEIVE	YOU MAKE 12 MONTHLY DEPOSITS OF
$ 60	$ 55.87	$ 5
$ 108	$ 100.96	$ 9
$ 168	$ 157.36	$14
$ 216	$ 202.23	$18
$ 324	$ 303.25	$27
$ 540	$ 505.54	$45
$1,068	$1,000.86	$89

OTHER AMOUNTS AT PROPORTIONATELY LOW RATES
YOUR ESTATE IS PROTECTED BY LIFE INSURANCE, WHICH THE BANK ARRANGES

22b Painters and Decorators 22b

DON'T JUST PAINT — COLOR STYLE your Home, inside and out. Coleman Bros., The House of Color Styling Telephone 4485. Moore's Paints.

PAINTING, PAPERHANGING. NEW 1940 Samples. George Hawke, 8873.

KELLAR, THE DECORATOR Paperhanging, Painting and Graining. Wallpaper, 10c and up. Dial 8436.

WHO CAN DO IT

22b Painters and Decorators 22b

DO THAT DECORATING NOW! 1940 Wallpaper, Winter Prices. Estimates Free. Workmanship guaranteed. 8700 and 8435.

15c PER ROLL HANGS THAT WALL or Ceiling. Paper Stripping, $1.00 per Room up. Dial 4259.

22f Miscellaneous 22f

EXPERT WATCH & CLOCK REPAIRS. Bert Austin, 216 Charlotte. Tel. 5451.

BEDDING REPAIRS
Mattresses, Day Beds, Drop Couches, Studios, Recovered, Rebuilt, like New. Box Springs, Coil Springs, Sagless Springs repaired and Rebuilt. Made-to-order Chair Seats, Spring filled High-class Upholstering and Upholstering Supplies. Cushion Forms, Pillows Recovered. Comforters Remade. Kapok Hair, Moss, Down and Goose Feathers for Sale.
PETERBORO MATTRESS CO.
DIAL 6164
Free Estimates on All Work.

DUSTLESS FLOOR SANDING. J. H. Vance. 773 Aylmer. 7835.

Wood Cutting

WOOD SAWING. 3871. FONTAINE.

WOOD TO SAW. 6643. MARTIN.

WOOD TO SAW. DIAL 5319.

25x Dressmaking 25x

DRESS, MANTLE MAKING, ALTERAtions. E. Mitchell, 593 Harvey. 4936.

28 Cartage, Moving, Storage 28

M. RAWLINSON, Limited
Established 53 Years.
Long Distance Moving and First-class Warehouse for Storing Household Effects.
610 YONGE STREET, Toronto.
Telephone Kingsdale 5125.

34 Radio Service 34

SERVICE TO ALL MAKES OF RADIOS. PROMPT SERVICE. REASONABLE RATES. GLEDHILL & HUGGINS TELEPHONE 5906.

37 LOST 37

BOSTON TERRIER PUP, BROWNISH black, white breast, white stripe on face. Answers to 'Chippy.' Telephone 3379.

WEDNESDAY, LADY'S BLACK WATERman Fountain Pen, downtown. Keepsake. Finder please Dial 6317.

MONEY TO LOAN

MONEY TO LOAN
ON FIRST MORTGAGE on Improved City Property at current rates of Interest.
Apply: The Toronto Savings and Loan Company, 437 George Street, Peterborough.

FEATURES OF OUR
AUTO LOANS
AND
REFINANCING SERVICE
ONLY car owner signs.
CANADIAN money used entirely.
EASY parking.
YOU deal with the owners.
NO middlemen brokers.
DIXON & HURLEY
Peterborough, Ontario
391 Water Street. Tel. 5542.
Representing
Campbell Auto Finance Company, Ltd.
LARGEST COMPANY OF KIND IN CANADA.
ACCOUNTS ANYWHERE IN ONTARIO.

PROFESSIONAL

44 Lawyers 44

HON. G. N. GORDON, K.C.
Law Office, 395-397 George Street.
Telephone 3577.

W. R. PHILP — Barrister, Solicitor, Notary Public. 385 Water Street. Telephone 8412.

JACOB LOW—Barrister, etc. Mortgage Loans. 219 Hunter Street W. Telephone 7423. Nights 6214.

FECK, KERR, McELDERRY & BORBRIDGE—Barristers, Solicitors. Money to Loan. Offices, 415-417 Water Street. Telephone 4581. E. A. Peck, K.C., F. D. Kerr, K.C., V. J. McElderry, K.C., E. F. Borbridge B.A.

JOHN A. BRADSHAW — Barrister and Solicitor. 360 Water. Telephone 9684.

W. B. GORDON
Barrister, Solicitor,
395 George Street.
Telephone 3577.

ELLIOTT & CHANDLER — Barristers, etc. Money to Loan. Offices: Kresge Building. Telephone 6675. A. L. Elliott, K.C., M.P.P. R. J. Chandler, B.A.

Dental.

DR. J. E. MIDDLETON
Preventive Dentistry
Bridgeway Bldg., 184 Charlotte.

50 AUCTION SALES 50

FOR A SUCCESSFUL AUCTION—J. H. MILES, Auctioneer, Valuator. Tel. 4115.

AUCTION SALE, SATURDAY, MARCH 2nd, 10 o'clock sharp, at Paper Mill Barns, Campbellford: 20 Head Choice Horses, Matched Teams, etc.—Oscar Morgan, Auctioneer.

HOME IMPROVEMENT

Plumbing and Heating

FURNACE CLEANING
We have just Installed the Most Modern Furnace Vacuum Equipment. Have your Furnace completely overhauled and Cleaned Now.
JOHN L. P. SMITH
Heating and Plumbing. Dial 8765.

Repairing and Building

CALL US FOR ESTIMATES ON Repairs, Remodelling, or New Buildings. H. R. Scott Limited. Telephone 4638.

ONE FALSE STEP

BY KATHRN BEMIS

SYNOPSIS

Characters as you meet them:

JANIS SHELDON—Orphaned stenographer who has inherited $20,000 and is on her way to Hollywood to seek fame and greater fortune.

ROCK CONOVER — Guard in charge of a number of prisoners being transported to San Quentin.

YESTERDAY'S ACTION

Janis decides, after a night's sleep, that she should not bother with Rock and goes to the diner on the trans-continental train for her breakfast. There she is joined by Rock, who seems to have some strange influence over her. She tells him of her plans and he, in turn, says he aspires to greater things and is also going into pictures.

CHAPTER III

She began weaving dizzily rearward, tugging with all her might at a series of clumsy-moving doors on her way back to the observation car, conscious of a strange new exultation of being.

Her feet were like weightless wings and all the glamorous plans she had so painstakingly made for fulfilling her dreams now swung over her like so much cobweb—precariously dim and irrelevant and fragile.

She wondered if, actually, she would be foolish enough to toss away a possible thrilling career for love. She already knew that she could no more prevent herself from loving Rock Conover than she could will herself to stop breathing. Rock Conover was her man—and she had found him in the most astonishing manner.

When Janis reached the observation car she picked at random a magazine from a pile on a table and sank into the nearest unoccupied chair, utterly wrapped in the delightful torment of her heart.

She crossed her knees, revealing lovely lengths of beautifully curved silk hose above modish little green suede shoes, toward which more than one pair of eyes, both male and female, were magnetically drawn.

She opened the magazine and pretended to read about the latest geological discovery in far away Egypt, her ears still ringing with the sound of a certain voice which was precariously swaying her balance-wheel.

The train was slowing down now, pulling up to a station; but where she was or what famous sights could be seen in this place did not interest her. The magazine slipped unheeded from her lap to the floor as the train abruptly stopped.

A Stranger

"Have you finished with this?" asked a thin, nasal voice.

Janis glanced indifferently up at the man standing before her with the magazine in his hand. There was something about him that she did not like, she decided immediately. Perhaps it was his flashy black-and-white-checked suit.

"Yes, I've finished with it—you may have it," she told him coolly.

She rose, followed the line of passengers going outside for a ten-minute airing. The man tossed the magazine to the table and came up behind her.

Janis went down the car steps, hesitated an instant on the platform before the stucco station sprawling in the sunshine like a dazzling white pile of snow. She began walking briskly, regretted that she had no sun glasses while squinting and marveling at the funny-shape cacti and tumbleweed dotting the wide expanse of prairie. She was annoyed to discover the flashily dressed man beside her fitting his pace to her short quick strides.

He produced a package of cigarettes, offered conversationally, "Have one?"

"No, thank you, she said curtly. She had so much to think out—it was maddening to be interrupted like this.

"Not your brand perhaps?" His black eyes filled with something that made her cringe.

She did not deign to reply. She only flung her head high and tried to outdistance him. But he seemed well able to keep up with her swift pace.

Robbed!

They were soon quite apart from the crowd hanging around the station. Suddenly the man laid a firm hand on her arm, forced her to pause. "I'll take all you've got," he slammed out gruffly. "Hurry up with it."

Janis' face drained white, she tried to pull away, but he held her fast. "Money — you little fool! — don't yell or I'll drill you!"

She threw one swift terrified glance and started to pull the zipper on her handbag. Just then the conductor called, "All a-bo-ard!"

Janis felt the bag jerked from her fingers. The man bolted from her, ran swiftly to an automobile waiting by the station. He leaped inside and was driving away just as Janis gathered her wits and cried, "Thief! Thief! I've been robbed!"

Passengers came running up to her, everybody jabbering at once, plying her with questions. But the conductor and porters herded them back into the train that stood there like a humanly endowed robot of the road, impatient to be gone.

Janis returned to her train seat in a state of violent agitation. The conductor assured her that by this time station officials had telephoned the police, that everything possible would be done to apprehend the thief and her handbag.

She wondered how a man could need money badly enough to frighten a woman, even threaten her life to get it, then passed off the loss as so much experience and tried to forget the incident.

Rock Offers Protection

Luckily, she had tucked a few bills into one of her suitcases now safe in the overhead rack, but it was going to be akward to do without her compact. The thief might at least have left her that. Perhaps Rock Conover wouldn't think her worth looking at when he saw her exactly as nature made her. Her heart sank a little at this dire possibility, then suddenly, he was leaning over the back of her seat again.

"I wanted to rush to the rescue when I saw you were in trouble," he told her, "but I couldn't. Those guys we're looking after would make a clean getaway if we guards weren't eagle-eyed at stations."

"Naturally," agreed Janis. "Anyway, you probably couldn't have helped. The man was out of reach before I realized what had happened."

"A low-down trick, Janis. Mind if I call you Janis?"

She wouldn't have minded just then if he had gone even further, added an endearing term. His piercing brown eyes on hers filled her with a queer sense of belonging to a new, heady world of romance that perhaps should be expelled from the itinerary of a career-minded girl.

"Why—no. Call me anything you like," came from her a little doubtfully.

"O.K. Only don't forget—I'm Rock."

"If you insist—Rock.'"

"There's another thing I want to tell you." He spoke rapidly, keeping a wary eye on the ape-man he had left alone back in his seat. "There's a girl on this train you ought to know—Lucinda Hollenbeck. She lives in Hollywood, has worked in the movies—she can set you right with the big-shot directors."

Janis' eyes grew big. She blurted out: "A screen actress? That certainly would help!"

To Meet an Actress

Rock shrugged his broad shoulders. He erased his cynical smile before she glimpsed it. "Yeah—you'll like Lucinda—she's regular. Meet us in the diner at 7, will you—Beautiful?"

"Yes—gladly—and thank you," Janis sang out, her blue eyes dancing. "I'd love to meet Miss Hollenbeck."

"I thought so," he said succinctly, then wheeled back to his duties in the center of the car.

The porter came through now and Janis asked him to get down one of her suitcases. She found the little roll of bills tucked safely in a navy handbag which would decidedly clash with the green ensemble she was wearing. But this gave her slight concern now. She was bubbling with excitement. This Lucinda Hollenbeck might do things for her—through her she might get the right Hollywood contacts—if Lucinda took a fancy to her. At any rate, she would turn the faucet of her charm full on Miss Hollenbeck and hope for the best.

She succeeded in borrowing enough powder and rouge from the woman across the aisle to last throughout the trip. With this aggravating matter attended to, she thought she could settle down and enjoy herself. But the day dragged maddeningly.

At luncheon, time she went back to the bar and got a cheese sandwich and a coke, strung at too high a pitch over her coming dinner engagement to be properly responsive to hunger.

Life On a Train

She wandered through to the observation again and adroitly discouraged a couple of chatty salesmen bent on using her recent experience with an underworld character as conversational wedge. She discussed flood and famine and drought with a lady from Iowa, looked at magazine pictures, and, at Albuquerque, thankfully got off the train with other passengers to exercise in the dry hot air.

She examined wares of a group of blanketed Indians, who stoically tempted travelers' purse-strings with bright-colored baskets, beads, rugs and other fascinating handmade merchandise. She bought an odd-shaped red jug from a picturesque squaw, without knowing what use she would have for it, and resisted the desire to spend even a trifle for pretty beads she could really have worn.

She got back on the train wishing that she had been seasoned traveler enough to bring a change of costume. Already, her green linen frock was badly crumpled. "And here I am, about to meet some one who knows her way around—and I'm wearing a frumpy looking dress that may prejudice her against me!"

Each table in the diner that night held a wine-colored carnation in a slender silver vase, giving a gala air to that part of a train which can so easily, by its food odors, snowy linen and gleaming table service, by it solicitous waiters moving about with deft promptitude, excite an appetite to ecstatic heights.

But Janis, sitting across from Lucinda Hollenbeck, was suddenly filled with a sense of impending danger.

Continued Tomorrow

Copyright Ledger Syndicate

SCOTT'S SCRAP BOOK —By R. J. Scott

(Copr. 1940, King Features Syndicate, Inc., World rights reserved.

The Crossword Puzzle

ACROSS
1. Land measure
5. A Babist
9. Russian river
10. Frank
11. Rebound
12. Part of circle
13. Restrict
15. An ear-shell
17. Pronoun
18. Float
20. Negative reply
21. Drunkard
23. A sprite
24. Viper
25. Drive onward
27. Independent
28. To bow
29. Crowd
30. To lead
32. New
35. Cloth measure
36. Father of Odin
37. Coarse hemp
38. Mother
39. Opposes
41. Note of the scale
42. Hymn
44. Cleave
46. A number
47. Hebrew letter
48. A metal
50. Dancing girl
51. Flower cluster
52. Ground grain

DOWN
1. Examiner of accounts
2. Stuff
3. Quick
4. Any powerful deity
5. Exclamation
6. Aside
7. A path
8. To madden
13. Speak imperfectly
14. Cornered
15. Away
16. Stout cord
19. Sick
22. Pertaining to sound
24. Medieval helmet
26. Seed-vessel
27. Decorated letter
29. Twitches
30. Source of hashish
31. Springy
32. Fabulous bird
33. Not real
34. Taunt
36. To sponge (slang)
39. A blossom
40. Temporary brace
43. Crooked
45. Capital of Peru
49. Neon (sym)
50. Part of "to be"

Yesterday's Answer

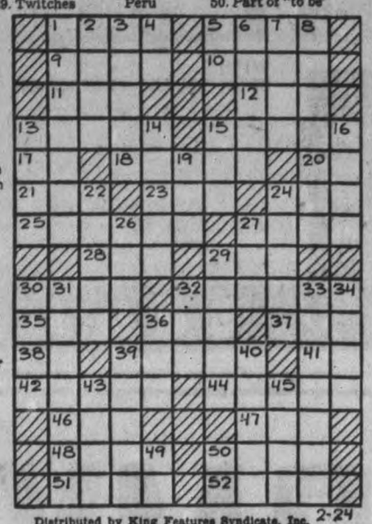

Distributed by King Features Syndicate, Inc. 2-24

SALLY'S SALLIES

Love, it is said, makes the world go 'round, but sometimes it makes it go triangle as well!

BARCLAY ON BRIDGE

WRITTEN FOR THE EXAMINER
By SHEPARD BARCLAY
"The Authority on Authorities"

ALWAYS COUNT LOSERS

IT IS unpardonable for a declarer of experience to neglect counting the number of possible losers in the various suits, when playing a trump contract. Failure to go through that simple little preliminary can result in all sorts of mistakes of play and perhaps the defeat of a project which should be airtight against any effort of the opposition.

(Dealer: South. North-South vulnerable.)

South	West	North	East
2♥	Pass	3♣	Pass
3♦	Pass	3♥	Pass
4♥			

With that bad bidding, it is necessary to explain that North and South were using ace-showing responses to original two-bids, but even then it is pretty sad work. But the play was even sorrier.

West led the club J to the A. Had South counted, seeing only one possible spade loser, a diamond should have been discarded, but South tossed a spade, then led the diamond 10 to the J, Q and K. The club K was ruffed, diamond A played, then the diamond 2 ruffed by the heart 6 and overruffed by the J. The heart 4 to the A killed dummy's last trump. The spade A was cashed and a small spade led to the K of West, who returned the diamond 8 for East to ruff, setting the contract.

Had South discarded a diamond on the club A, then at once led spades, six would have been made if West took the first spade and seven if South played the A on a second spade in case West held up. Even if South used a low spade on a second round after one hold-up by West, he could not have lost more than one spade and two diamonds at the absolute outside.

* * *

Monday's Problem

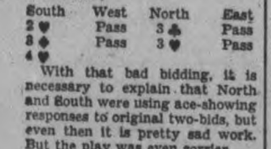

(Dealer: North. North-South vulnerable.)

What bidding would you advise on this deal?

Distributed by King Features Syndicate, Inc.

School Report.

S.S. NO. 18, HALDIMAND.

Grade IX — Merle Blogett, H., Etta Newton, H.

Grade VII—Clarence Birney H., Bru[illegible] H., Audrey Prettie H., Yvonn[illegible] Walton H., Vernon McGregor.

Grade VI—Valda Prettie H., Clara Coffey H., Glen McBride H., Beverly [illegible]son, Eva Hope, David New[illegible] Charlie Ivatt, abs.

Gr[illegible] —Harry Birney H., Edgar Walton.

Grade IV—Gerald Rogers H., Beatrice Whitehead, Donald Richardson.

Grade III—Betty Prettie, Algar Walton.

Grade II—Alma Beatty H., Carol McGregor H., Bruce McAuley H., Edward Baggaley H., Edward Walton H., Gordon Birney H., David Peebles, Lavigne Ivatt, John Burns.

Grade I—Donald Curtis H., Edward Burns H., Geoerge Peebles.

BESSIE L. HINTON, Teacher.

Ticket To Quieten Him

PORTLAND, Ore., Feb. 24—(AP).—The traffic officer will wait until the excitement wears off before again trying to serve an overtime parking warrant on Arthur A. Stone.

"I couldn't keep Stone still long enough to tell him what I wanted," the officer complained.

"He had just learned he was the father of twins."

Traffic deaths in London number twice those of a year ago.

HENRY —By Carl Anderson

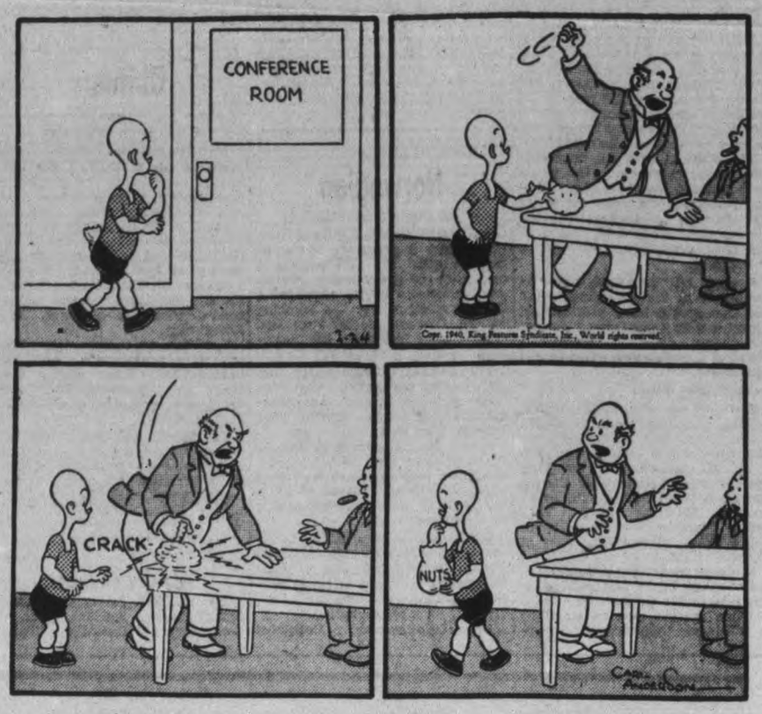

ROOM AND BOARD —By Gene Ahern

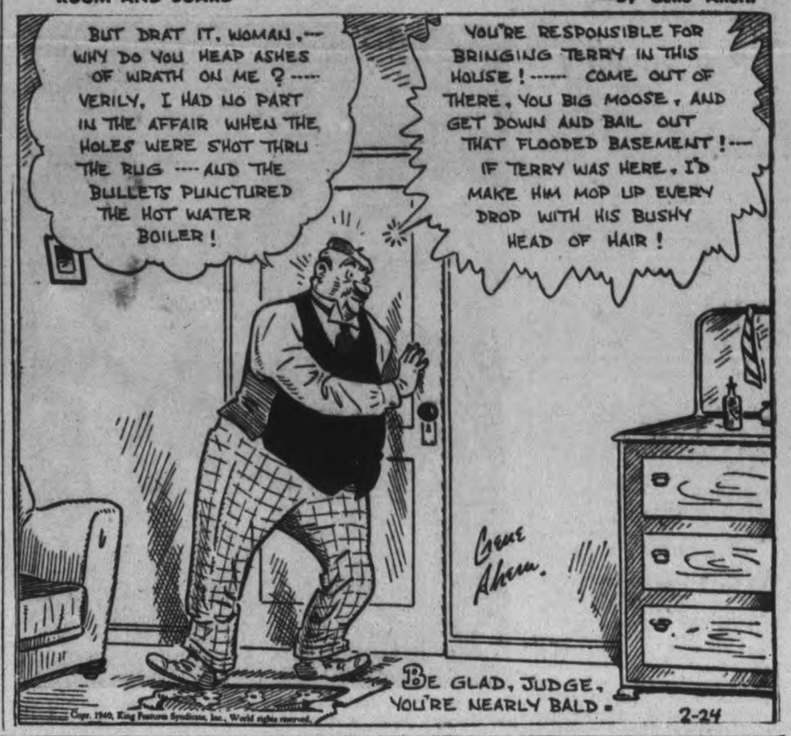

DONALD DUCK —By Walt Disney

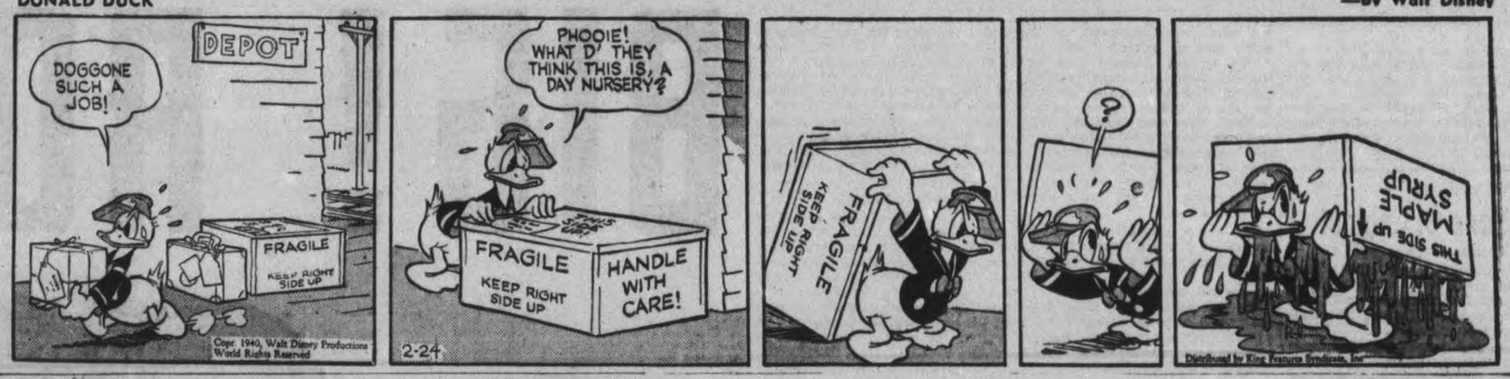

BLONDIE —By Chic Young

BRICK BRADFORD —By William Ritt and Clarence Gray

MUGGS AND SKEETER —By Wally Bishop

TILLIE THE TOILER —By Russ Westover

Roseneath W.A. To Present Play

ROSENEATH, Feb. 24—(ENS).—Mrs. E. Braithwaite and Mrs. A. Nill were joint hostesses on Wednesday afternoon to United Church W. A. members and several visitors when the regular meeting of the society was held in the latter's home.

Mrs. E. Beech of the devotional committee presided over the opening exercises and the devotional period. The theme was Friendship and taking part in these exercises were Mrs. T. Carew, Mrs. W. Robins, Mrs. L. Sherwin, Mrs. Harold Hugh, Mrs. K. Hartford, Mrs. W. Mouncey, and Mrs M. Davey. Scripture lessons were read by Mrs. N. W. Sherwin and Miss Mary Braithwaite.

The president, Mrs. A. Nill, presided over the business session. The quilt committee reported two custom quilts quilted, with the prospect of two additional orders. It was decided to purchase books for a play and the following were named a committee in charge of this matter, Mrs. L. Tucker, Mrs. E. Braithwaite, Mrs. C. Sandercock, Mrs. W. Robins. Mrs. C. Grigg and Mrs. E. Beech.

Mrs. M. Davey, program convener, presided over a varied program. There were humorous readings by Miss Mary Braithwaite and Mrs. L. Tucker, Mrs. C. Grigg told the story of St. Valentine and Miss Fern Blodgett read an article illustrative of the crying need for volunteers in the service of the church, which was followed by a chorus, "Will You Be Eqlisted as a Volunteer," sung by the company. Mrs. M Davey conducted a quiz and Mrs. E. Beech arranged a picture contest.

Refreshments were served by the hostesses and a social hour was enjoyed. During the social hour the sales committee distributed goods for sewing, displayed articles for sale, resulting in several salese being made. Twenty-three were in attendance.

MORE ABOUT—

None Of Cabinet

(Continued from Page 1)

Mackenzie King said that neither he nor his Cabinet colleagues would enter the National Government Dr. Manion proposes to form if his supporters win the election.

"If after an appeal has been made to the country on our war effort and our policies, we are not returned to power, those of us who are elected, together with our followers, will not betray our parliamentary duty, but will constitute His Majesty's loyal Opposition. I make that, simple and straightforward statement, so that there will be no mistake in the minds of either the people or of Dr. Manion concerning our position, and no recriminations later on because anyone was left in doubt."

Concerning the war effort, he said the government has no desire and has not exercised so-called patronage and this was true of the fighting forces as well as other branches of the war activity.

The Government will continue to bring into the service of the country the best men it can get and "it doesn't require a Union government to join together intelligence and patriotism."

Will Bring in Advisors.

"With the war and its problems growing in intensity and magnitude, I shall seek, if we are returned to power ,to bring to the aid of the Ministry, in my advisory capacity, a still larger number of men of outstanding ability and experience whose services in one way or another might be made available to the state and add strength to the administration of our policies."

(When the present government first took office it indicated consideration was being given to the adoption of a system of parliamentary under-secretaries such as exists in the British parliament but none was appointed).

The Liberal leader said the time to form a Union government is before, not after, a general election as was done in 1917 by Sir Robert Borden. Then the leaders of the opposed parties who joined together in the Union government stood side by side on political platforms and their policy was supported and attacked openly.

"The electorate was not asked to engage in a game of blind man's buff, in which the parties constituting the Union government, their leader, their policies, and even their candidates, were all unknown. Believe it or not, that is exactly the situation as we have it to-day.

"You are actually being invited by Dr. Manion to go from now on till March 26 up a blind alley, which he says leads to National government, and on that day, in some booth at the end of the dark road, to mark and deposit your ballot for a government that is not yet in being and may never come into existence."

The Prime Minister warned Canadians to prepare for the possibility that the war might spread with Asia as well as Europe aflame and the whole world engulfed "in the angry seas of battle."

"Let us not imagine that our land will inevitably escape the wrath that darkens lan dand sea or that our shores will be spared as the conflict grows and spreads. The great co-operative war effort which this government has planned is gaining every day in momentum. Our hope lies in the gathering of our strength to meet the gathering of the storm."

The Prime Minister said he did not intend to make promises in order to gain support. All administration developments would be worked out carefully.

"In this election," he said. "I do not intend, any more than I have done in previous elections, to make promise after promise for the sake of gaining political support."

MORE ABOUT—

Liberals Ruling

(Continued from Page 1)

will adress a public meeting tonight. Two speeches in his own riding Monday, in the afternoon at Kakabeka Falls and in the evening at Fort William, will conclude the western phase of the Conservative leader's speaking tour.

Senator W. A. Griesbach of Edmonton told last night's meeting that the first overseas division of the Canadian Active Service Force "wasn't equipped at all" and that Prime Minister Mackenzie King's statement the contingent left Canada fully clothed and fully equipped was an "outrageous misstatement of fact."

Relics Of Last War

The first division was given rifles that were relics of the last war and were not accurate even at short range, said Senator Griesbach declaring that was a result of the government's policy of a middle course policy of doing more than nothing but less than all, a policy of "limited liability."

Criticizing a reported statement of Agriculture Minister Gardiner that National Government is contrary to democracy, and associated with scandals, Dr. Manion said the United Kingdom's present National Government is the best possible argument for a national government in Canada.

Britain was the greatest and truest democracy in the world and no taint of scandal had ever soiled its pages.

A national government would have the duty of carrying out a wholehearted effort during the war and of laying plans for the post-war period and he contended a one-party government could not avoid politics, favoritism and extravagance whereas a National government could.

Prime Minister Mackenzie King has remained in power "more by astuteness than administrative ebility" Dr. Manion continued, but "his powers of astuteness were waning."

He declared the Liberal leader has repudiated his lifetime preanhings about his belief in the supremacy of parliament by scuttling Parliament and trying to get a snap decision from the people before they had a chance to learn the real facts of that government's "complete failure" in peace and war.

MORE ABOUT—

R.A.F. and Seamen

(Continued from Page 1)

admiralty announced today the sinking of the trawler Benvolio with a loss of 10 men.

The 352-ton vessel was Britain's 30th naval loss since the start of the war and the 15th trawler sunk.

The communique said:

"The Admiralty regrets to announce that His Majesty's trawler Benvolio, chief skipper, S. M. Aldred, R.N.R., has been sunk by a mine.

"The commanding officer and nine ratings are missing and are feared to have been lost."

MORE ABOUT—

Ontario Session

(Continued from Page 1)

The debate — the Premier and Conservative Leader George Drew teaming up to attack Prime Minister Mackenzie King and his conduct of the war—caused the first major House split in Ontario Liberal ranks since the party came to power in 1934.

From the session opening, in the throne speech debate, on matters of privilege, on matters of "urgent public importance," and for other reasons there was constant sniping at the federal government's war efforts. Premier Hepburn and Col. Drew shared honors for bitterness of attack.

The Hepburn Bombshell.

Then came January 19 and Morgan Baker (Lib., York North) with his defence of the Mackenzie King government. Other Liberals supported him. Surprised by this sign of apparently failing leadership, Premier Hepburn dramatically presented his condemnatory resolution. It received 44 votes. There were 10 against it—all Liberals. Before the vote the Premier announced that defeat of the motion would mean the government's resignation.

Now with the Federal campaign in full swing, Liberal after Liberal who voted for the resolution — including six Cabinet Ministers—have jumped into the campaign behind Federal Liberal candidates. Premier Hepburn is silent. Best political guess is that he will refrain from participation.

The pipe of peace the Premier and Col. Drew had smoked together as they criticized the Federal Government was stamped out when debate came on the measure that necessitated calling the Legislature weeks ahead of the usual time. The act to amend the Succession Duty Act passed on straight party division.

Col. Drew said the legislation closing the courts of appeals on the valuation of certain securities in estates, was as bad as anything in Hitlerian Germany. The government said it was necessary to guarantee to the province death duties rightfully due, but whose collection had been stopped by a supreme court injunction.

Second major Opposition onslaught came on the measure to extend municipal council terms to two years, providing an escape for any municipality that voted itself out of the bill's provisions. Original government intention had been to make the two-year term mandatory, but a storm of criticism modified the bill before its presentation.

Passes With No Division

A retroactive tax increase on corporation incomes, the added revenue being taken into budget estimates, was passed without division. The opposition failed to forestall the increase and then failed to have the government drop the retroactive feature.

Sitting after the house prorogues will be a committee to look into proposed reforms in Ontario's judicial procedure. The government referred to this committee bills designed to streamline court procedure by abolishing grand juries and by reducing petit juries in county court civil actions from 12 to six. Earlier in the session the government dropped a bill for unification of Ontario police forces in time of emergency or serious crime.

Pleasant surprise of the budget was the fact there were no new taxes. Only tax increase was that on corporations. The government considered reimposing a provincial amusement tax but dropped the idea. Not so pleasant about the budget however, was the $4,500,000 deficit on the current fiscal year and the dropping of the municipal subsidiy to one mill from 1½ mills.

In its final business session yesterday, the house heard Hon. Peter Heenan, Minister of Lands and Forests, accuse C. W. Cox (Lib. Port Arthur) former Ontario minister without portfolio, of perjury and attempted blackmail. The perjury was alleged to have occurred Thursday in Mr. Cox's evidence to the timber committee.

Wherever two or three would listen to him, Mr. Cox would promise his hearer "the greatest scandal since Confederation," charged Mr. Heen. He accused the member of getting documents from dead men's estates and then "going through the country attempting blackmail."

The house killed a bill, unacceptable to the government, but would have restored the right of a voluntary passenger in a motor car to sue the owner or operator of such car for damages suffered by reason of the gross negligence of the owner or operator.

Another bill that died, also unacceptable to the government, was one that would have provided an appeal to a Supreme Court judge for a workman dissatisfied with an award of the Workmen's Compensation Board.

Conant After Police

Lack of co-ordination among federal, provincial and municipal police forces was deplorable, said Attorney-General Conant, but public opinion apparently was not ready for co-ordinated control. Mr. Conant was referring to criticism Friday by Leopold Macaulay (Con., York South) because provincial police didn't clean up gambling dens in Toronto suburban areas.

A report from Commissioner William Stringer of the provincial police was read by Mr. Conant. It recalled a triple murder case in Hamilton in 1925 when Commissioner Stringer, then an inspector, went to Hamilton unasked to offer his aid.

"I reported to the chief constable who flew into a rage and advised me to return to Toronto and advise the attorney-general that the Hamilton police were capable of handling the matter themselves," Mr. Conant quoted Commissioner Stringer's report, adding the mystery was never solved.

MORE ABOUT—

Norwegian

(Continued from Page 1)

ence by the Swedish dispute with Russia over the bombing of Pajala. He met with the foreign affairs committee of the Swedish parliament after the Soviet answered a Swedish protest over the bombing with a flat oral denial that Red army planes had done the bombing.

The Swedish foreign office said an investigation proved that the bombers were Russian and fragments of the bombs showed they were Russian made.

While the ministers were expected to be concerned chiefly with their own problems, they also were expected to discuss means of helping Finland without compromising their own neutrality.

On his arrival here, Koht said he saw no reason why Norway and Britain should not be able to reach an agreement on the Altmark. Norway, he added, was "willing to accept any form of arbitration."

(The Oslo newspaper Dagbladet reported the Norwegian Minister to London had been instructed to propose arbitration of the affair to the British Government with the form of arbitration to be decided later).

On Limited Leave Home

In London on limited leave from France, "Old Bill" lights up his pipe on the station platform preparatory to dropping around to surprise the family.

Obituary

MRS. M. J. HALLETT.

TWEED, Feb. 24 — (ENS). — The death of one of Fuller's oldest residents occurred in the passing of Jane Hallett, relict of Simeon Hallett, on Monday. Born at Fuller, a daughter of James and Elizabeth Hollinger, Mrs. Hallett was in her 86th year, and had been a life-long resident of that district. She was a member of Fuller United Church. For the past three months she had resided with her daughter, Mrs. Robert Gay.

Surviving are one son James Hallett of Demorestville, and one daughter, Mrs. Robert Gay of West Huntingdon; a sister, Mrs. David Thompson, and George Hollinger, both of Moira.

The funeral was held on Wednesday from the home of her daughter. The service was conducted by Rev. Mr. Herrington of Thomasburg. The bearers were: John Geen, Benjamin Brough, Frank Kellar, W. J. Wilson, W. Marck, and Harry Redcliffe.

Interment was made in Thomasburg Cemetery.

ARTHUR BENNETT.

TWEED, Feb. 24—(ENS)—Joseph Arthur Bennett, resident of the 9th Concession of Tyendinaga Township, was killed almost instantly on the farm of his brother-in-law, John Brenna, on Monday morning. He was engaged with his nephew in cutting down a tree when a dead limb fell and struck him. He passed away before medical assistance could arrive.

The late Mr. Bennett, who was in his 49th year, and was born and resided all his life on the 9th Concession. His parents were the late Mr. and Mrs. William Bennett. He was a member of St. Charles R.C. Church at Read, and was not married.

Surviving him are three sisters, Mrs. John Brennan and Mrs. Timothy Horrigan of the 9th Concession, and Mrs. William McDonald of Oshawa; two brothers, Henry Bennett of Selby and Charles Bennett of Yorktown, Sask.

The funeral took place on Wednesday morning to St. Charles Church, and the remains were placed in the vault.

The bearers were: Ed. Nash, Joseph Nash, William Bennett, Michael Horrigan, Charles McDonald, Leonard Naphin, nephews of the deceased.

CONTINENTAL LIFE

WITH FOUR SQUARE PROTECTION

You have complete protection with a definite assurance for a future of Financial Independence.

Branch Offices Throughout Canada

PETERBORO BRANCH
LORNE C. BATEMAN - Branch Manager
387A George St. North
A Purely Canadian Company — Established 1899

FOUR SQUARE

Convalescing After Sickness

After many severe illnesses, or serious operations, the patient is very often left in an extremely weak, nervous, run down and exhausted condition.

To all those convalescents who need some kind of a tonic to strengthen and build up the weakened system we would recommend Milburn's Health and Nerve Pills to assist them back to the full enjoyment of their previous robust health.

These Pills supply the very elements so necessary to build up the shattered nervous system, and bring back bodily strength and vigor.

A trial will convince you of their merits.

The T. Milburn Co., Ltd., Toronto, Ont.

Deafened!

Don't endanger your business and social life. Hear easily and clearly with the Genuine ACOUSTICON

Write
Acousticon Institute
523 Brock St., Kingston
For Free Home Demonstration

BIG! ROOMY! SWEET RIDING!

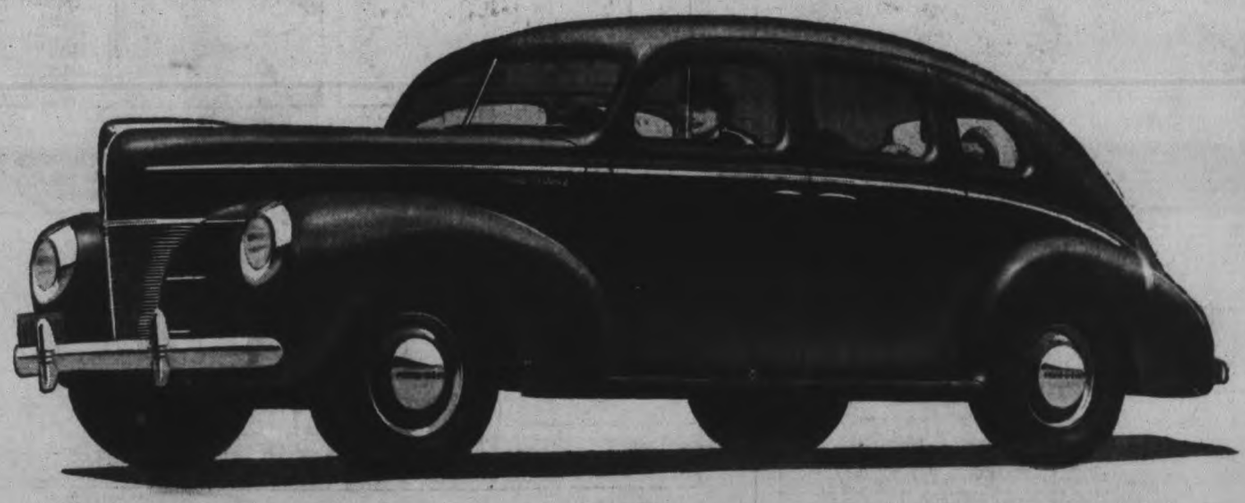

LOOK at that big V-8 beauty! No wonder the neighbours stop to admire its sweeping lines, and its rich interior roominess!

But in this year's Ford V-8, *the ride's the thing!* It's a modern motorist's dream come true—such sweet-riding comfort, at such a low price! And because a *quiet* ride is a *restful* ride, great care has been taken to sound-proof the body. New curved-disc wheels reduce road sounds. New Finger-Tip Gearshift on steering post gives quieter operation. But drive the new Ford V-8 *yourself*, and discover "THAT NEW FORD RIDE!"

(Left) **IMPROVED SHOCK ABSORBERS.** "Self-sealing" packing gland checks leakage, saves frequent filling. New ride stabilizer controls sidesway. Improved spring suspension.

(Below) **MORE ROOM INSIDE.** More leg room and elbow room. Four inches more length inside Sedans. Parcel shelf and large luggage space. New deep, soft "Floating-Edge" seat cushions.

FORD V-8

Sales and Service at HOOD & CUMMING George and King Streets Phone 5832

Tomorrow
LIGHT SNOW; MILDER.

The Peterborough Examiner

Last Year
MAXIMUM 37 - MINIMUM 6

VOL. LXXXIII, No. 48 PETERBOROUGH, MONDAY, FEBRUARY 26, 1940 ★★ PRICE THREE CENTS

CANADIAN FLIERS CROSS OCEAN

'Can Do Our Job'-Van Vliet | Finns In New Karelian Line

Huge Kiovisto Batteries In Red Hands

Russians Expected To Use Islands For Sea Attacks

HELSINKI, Feb. 26 (AP)—The Finnish high command today acknowledged that Finland had surrendered to the invading Russians the strategic Islands of Koivisto, armed with great coastal batteries anchoring the western end of the Mannerheim line.

These islands, situated off the town of Koivisto, are 20 miles south of Viipuri, lying in the gulf of Finland near the entrance to Viipuri bay.

(Possession of the Islands presumably would give the Russians a new advantage in their drive in Viipuri, normally Finland's third city, by aiding an attack from the sea as well as from land).

Russian land forces already have driven on the Isthmus itself up a railway toward Viipuri as far as Kaislahti, 7½ miles due south of Viipuri, according to the Finns. The Russians apparently are cleaning up the area between the railway and the coast.

"On the Isthmus our troops have given up the Koivisto Islands," said today's daily army communique. "On Feb. 25 the enemy continued his attacks on the western part of the Isthmus.

The attacks were checked by fire from our artillery and infantry, and the enemy suffered heavy loss in men."

'Strike Quick' Tip For Nazis

ZURICH, Switzerland, Feb. 26—(CP-Havas).—If Germany permits the Allies to complete their preparations for attack, Germany will have lost the first great battle of the war before it is fought, Lieut.-General Horst Von Metzch, German military writer, warned today in the Nazi publication Deutsche Adelsblatt, copies of which reached here today.

"If the Western powers can marshal their armies to bring them to the strength necessary for an attack without being hindered by the German forces, then the entente can on that score already consider the first important battle—or rather the first western campaign—or this war as won," wrote the General.

He warned against excessive optimism on Germany's part, declaring the German-Soviet economic deal would begin to operate only in the more or less distant future, while before that Germany would have immense and difficult tasks to fulfil.

French, Germans Step Up Patrol Action

PARIS, Feb. 26 — (AP).—French and German troops, keeping close watch over each other with the approach of spring, have stepped up their patrol activities on the Western front.

A sharp German raid was reported repulsed yesterday in the Wissembourg Gap, which opens into France's Alsatian Plains along the Rhine. Both sides sent out scouting parties farther west in the Saar and Moselle Valleys.

This morning's French communique briefly noted "increased activity of contact units on various points of the front between the Moselle and the Saar."

Aerial observers kept pace with the land battle. Two German reconnaissance flights were reported yesterday deep over Eastern France, while French fliers brought back photographs of German lines.

Spring-like weather turned snow

FRENCH, GERMANS

(Continued on Page 2, Column 3)

128 British Ships Attacked While Unarmed

LONDON, Feb. 26. —(CP)— The government today charged 128 instances of attacks by German aircraft on "unarmed British merchant ships and fishing vessels" from the start of the war up to February 22.

Richard Butler, under-secretary for foreign affairs, gave this figure in answer to a question in the House of Commons as to whether such attacks were "a breach of Herr Hitler's undertaking to President Roosevelt that the German air force would not bomb civilians."

Mr. Butler said that the facts were "too well known" to require a statement.

All British merchant and fishing vessels in the North Sea now are being armed against aircraft.

There wa san echo of the Altmark case in a query concerning the extent of territorial waters along the peculiarly indented coast of Norway, to which Mr. Butler replied that they were the subject of much discussion and not finally determined.

He said, however, that the Norwegian government while not departing from her claim for a four-mile limit has informed the British government that for the purposes of this war it would not accept obligations of neutrality beyond three miles from the coast.

Guns Not the Same.

Replying to Emanuel Shinwell, Labor, who asked if there was any connection between "delay" in installing anti-aircraft guns on the trawlers in the North Sea and the sending of 100 such guns to Finland, Geoffrey Shakespeare, Parliamentary Secretary of the Admiralty, said:

"Defensive arming of trawlers and coasting vessels sailing in the North Sea is proceeding with all speed. The weapons supplied to Finland are not so suitable for anti-aircraft defence as those which are being fitted in our trawlers and coasting vessels."

Last Minute News Flashes

LONDON — (CP). — The Swedish freighter Santos, 3,840 tons, was reported to-day to have sunk in the North Sea. There were 12 survivors and 30 of her crew were missing. The cause of the sinking was not disclosed.

WASHINGTON — (AP). — The United States Secret Service added 45 agents soon after the outbreak of war, it was disclosed to-day, to "protect properly" President Roosevelt and his family.

MELBOURNE — (CP-Reuters)— The Australian Commonwealth will open lists for an £18,000,000 ($80,000,000) war loan on March 1, it was announced to-day. The loan as drafted by P. C. Spender, Acting Commonwealth Treasurer, will be subject to income tax and bear 3¾ per cent. interest on a long-term basis.

ROME — (AP). — An Italian trade delegation headed by Senator Armandeo Giannini, who is reported to have signed a new trade pact with Germany on Saturday, departed to-day for trade talks in Paris.

TORONTO — (CP). — Appelate Court at Osgoode Hall to-day confirmed conviction of Douglas Stewart, Secretary-Treasurer of the banned Communist newspaper, The Clarion, but reduced his sentence from two years less a day to six months definite in Ontario Reformatory plus an indefinite term not exceeding 18 months.

LONDON (CP)—Non-resident civilians were banned to-day from all of Northern Scotland where many important war indnstries are concentrated.

Five Warships Guard Fliers Makes Secret Passage As 110th Squadron

Over 400 Men In Unit Are Held Over 2 Days In Coastal Port Before Signal Given To Sail—Make New Canadian History

WITH THE ROYAL CANADIAN AIR FORCE IN THE SOUTH OF ENGLAND, Feb. 26—(CP Cable).—The men of the First Squadron of the R.C.A.F. in England completed the job of settling down in their headquarters at this Royal Air Force station this morning.

They arrived during the night by a special train direct from the harbor of the northwest coast port where they landed Sunday evening. They were up early working with zest after the comparative inactivity of the Atlantic voyage.

All the men were reported to be fit and well, looking forward to their first flight in "English air."

The location of the station is at present a military secret. But it can be said to be in pleasant countryside.

The quiet assurance of the commanding officer, Squadron-Leader W. D. Van Vliet—"What is expected of us we know we can do"—made an excellent impression in London air circles where it was described as the "right kind of reply to the loud Nazi boastings."

AN EASTERN CANADIAN PORT, Feb. 26—(CP).—Making history by their departure, the 110th Army Co-operation Squadron of the Royal Canadian Air Force left this port some hours after arrival from their training base and amid the chill winds that formed the tail end of a February gale.

Spirits were high as the young airmen—their average age is 24 years—marched aboard the ship that took them safely across the Atlantic to the United Kingdom where their arrival was announced yesterday.

They no sooner found a piano aboard their ship than the squadron song, "We've got a lovely war to win," rang through the boat.

The 110th waited almost two days in port amid the usual secrecy sur-

FIVE WARSHIPS

(Continued on Page 2, Column 3)

King Heads West Manion East 4 Weeks To Go

(By the Canadian Press.)

With the Dominion election just four weeks away, the government pointed its chief campaign into the west today and the Conservatives planned to concentrate on eastern Canada.

Prime Minister Mackenzie King was en route to Winnipeg where he will speak tomorrow night in his first public address of the campaign. It will be followed up by another speech in Prince Albert, Sask., Thursday before he returns to Ottawa. Justice Minister Lapointe then will tour the west as the leading government campaigner.

Conservative Leader Manion, winding up his western trip, speaks

KING HEADS WEST

(Continued on Page 8, Column 1)

Bills Scoring War Get Soldier 2 Others Jailed

OTTAWA, Feb. 26—(CP)—Acting under the Defence of Canada Regulations, police detected and raided a suspected source of Communist anti-war propaganda within the sound of bells of the Peace Tower on Parliament Hill.

As a result three men are in custody charged with either printing or distributing or both literature forbidden by the regulations, in particular a pamphlet headed:

"Withdraw Canada from the war. "Speed the end of the slaughter. "Vote Communist. Vote for peace."

The men are: Harry Binder, Communist party organizer for Eastern Ontario and former parliamentary correspondent for the newspaper "Daily Clarion," once published in Toronto;

BILLS SCORING WAR

(Continued on Page 8, Column 3)

Pilot Finds Enemy's New Hideout; Beats Dozen Nazis Back Home

WITH THE FRENCH AIR FORCE AT THE FRONT, Feb. 26 — (CP-Havas).—The pilot threw down his ping pong bat—he was ahead, too, for the first time in days—and dashed off to dress for a grimmer game, played 34,000 feet above the earth with death keeping the score.

He returned a few hours later with a dozen German planes clinging murderously on his trial and a store of precious plates in his cameraman's machine.

It started with a report by a secret agent, back from the German side, said important movements of troops, material and even planes were going on. Indicating with his forefinger two spots on a headquarters map, he said: "It is here or here—certainly within a radius of six miles."

But where? The map guarded its secret well; the agent had told all he knew. Only planes could reveal the exact spot.

So on receipt of a coded order the pilot abandoned his ping pong game, rushed to his quarters, and reappeared ready for winter flight above the clouds. His cumbersome suit was threaded with electric wires to keep him warm at below-zero temperatures. His gloved hands spoke for him with clumsy gestures.

Half an hour later he was above his goal, 24,000 feet up. The cameraman set methodically about his business.

Some Pursuit.

As the plane wheeled for home, its task accomplished, tiny black spots appeared in the sky in the distance. The men counted. One—two—12 German fighters.

"Shall I dive or climb?" the pilot called to the chief observer. The observer shrugged. "It's up to you."

The plane climbed. Up, up—26,000, 28,000, 30,000 feet. The black dots grew. There were three machine guns in the plane—and the enemy had 36.

Thirty-four thousand feet now, and the pack was still gaining. But

PILOT FINDS

(Continued on Page 2, Column 2)

U.S. Threat In 1915 To Seize Virgin Islands Forced Danes To Sell For 25 Million

WASHINGTON, Feb. 26 — (AP). — A threat of possible seizure by the United States won Danish consent to sale of the Virgin Islands in 1915, when it was feared that another Power—apparently Germany—might get them. The United States paid $25,000,000 for the islands.

The story of how the United States bought the 50 small islands, which President Wilson considered of strategic importance to the defence of the Panama Canal, was disclosed to-day by State Department publication of letters of Robert Lansing, wartime United States Secretary of State.

Denmark agreed to the transfer when Lansing said that he could conceive of circumstances under which the United States would seize the islands.

McNaugton O.C. Of Camp

ALDERSHOT, Feb. 26—(CP Cable).—Supervision of the administration of the entire Aldershot command was taken over today by Major-General A. G. L. McNaughton, general officer commanding the Canadian Active Service Force.

He will be in charge of the area for the next six days while Lieut.-General Charles Broad, general officer commanding the Aldershot command, is away on a short leave of absence.

In the Canadian camp today many regiments were filmed as they carried out a typical program of individual training. The films are being taken for the Canadian Government and will ultimately be deposited in the Canadian archives as a permanent record.

The folks back home also will have the opportunity of viewing some scenes showing what the boys are doing overseas.

Welles Calls On Mussolini; Hitler Next

ROME, Feb. 26 (AP)—Sumner Welles, President Roosevelt's special investigator of European problems, conferred for an hour and a quarter today with the Italian Foreign Minister, Count Galeazzo Ciano, and said they had "a very gratifying and helpful conversation."

Five minutes after Welles left the foreign office, Ciano went to report to Premier Mussolini on the discussion, Welles' first on a tour of the principal capitals of Europe.

Welles' presence in Rome continued to attract scant attention among Italians as a whole, most of whom were ignorant of it. The Fascist press yesterday published nothing about the arrival of the president's representative.

It was announced, meanwhile, that Pope Pius would receive Myron C. Taylor, President Roosevelt's personal emissary to the Vatican, tomorrow for presentation of his credentials.

Taylor and Welles disembarked at Naples yesterday from the liner Rex and came separately to Rome.

Sees Mussolini

Later Welles conferred with Premier Mussolini after a "long and cordial" chat in the morning with Mussolini's son-in-law and Foreign Minister, Count Ciano.

Welles is expected to go from here to Berlin, where he will be received by Adolf Hitler. There is a possibility he will visit Pope Pieus XII tomorrow.

Welles went to his conference with Mussolini accompanied by William Phillips, United States ambassador, and by Count Ciano's secretary, Marchese Blasco D'Aieta.

Welles made it clear upon his arrival yesterday that he would have nothing to say about his conferences.

Late afternoon paper today gave prominent display to the "length and cordiality" of the Ciano-Welles meeting.

L'Osservatore Romano, the Vatican newspaper, devoted most of its front page to a review of the relations between the Vatican and the United States.

RESCUED BY ICEBREAKER

COPENHAGEN—(AP). — Twenty persons, including three women, were rescued by the icebreaker Fenris today after they had drifted in a small boat for 13 hours among ice floes in the sea lane between Denmark and Sweden.

American Fliers Get Tempting Montreal Offer

ROCHESTER, N.Y., Feb. 26 (AP)—Pilots at the Rochester Airport said today that a Montreal flying service has made lucrative offers of employment for instructing civilians to fly.

The Times-Union said "at least six regularly employed airmen at municipal airport are seriously considering the chance to make good money with no strings attached."

John Jenkins, operator of a flying service, said the offer was contained in letters from Montreal, with salaries ranging from $360 for primary instruction up to $500 a month for advanced instruction.

The pilots were told, the Times-Union added, that there would be no passport red tape for them to worry about, that their citizenship status will not be involved and they will not be in any way connected with the Canadian or British Army or Air Corps."

Says King Out To Split The Dominion

Conscription Issue Bait For Quebec Charges Manion

KAKABEKA FALLS, Ont., Feb. 26 (CP).—A direct charge against Prime Minister Mackenzie King and Justice Minister Lapointe of trying to "split this country down the middle on the whole conscription issue, as they have been dividing it for years," was made here today by Conservative Leader Manion.

While Mr. King and Mr. Lapointe talked continuously about Canadian unity, every speech they made tended toward disunity, he told a rural section of his home constituency here 18 miles west of Fort William.

"Both of them continuously claim that the National Government I propose is for the purpose of bringing about conscription but both of them know full well that I am as much opposed to conscription as they are," Dr. Manion asserted. He cited his own statements in the House of Commons and then read from Liberal declarations appearing in the press of Quebec Province in recent years.

Dr. Manion said he had made clear his opposition to conscription in the House last March 30, when both Liberal leaders were present. He had previously declared himself and during the present campaign had repeatedly taken the same position.

"However, to admit this would not suit the political purpose of Mr. King and Mr. Lapointe—the purpose of splitting this country down the middle on the whole conscription issue, as they have been dividing it for years," he continued.

SAYS KING OUT

(Continued on Page 2, Column 4)

Hitler As God's Chosen Instrument Bit Too Thick For American Press

NEW YORK, Feb. 26—(CP).—The week-end addresses of Prime Minister Chamberlain and Adolf Hitler were compared editorially today by New York's morning newspapers, to the detriment of the German Reichsfuehrer.

Remarking that Hitler "apparently feels it is now necessary to reply to Mr. Chamberlain whenever the latter speaks," the Times said he used the "hastily-thought-up occasion" for a bit of "extravagant self-commendation which has never been matched even in his own long experience in this field."

"If it is true in fact that Hitler does not like these speeches in which Mr. Chamberlain discusses British war aims, the instinct is a sound one," the Times added. "For Mr. Chamberlain, in his plodding, undramatic but none the less effective way, keeps hammering away at the one theme which is most obnoxious to the Hitler government. The theme that by changing this government the German people can avoid a repetition of the immense personal disasters of the last war, that they can achieve a prompt peace at any time, under leadership which gives evidence that it can be trusted."

The Herald Tribune said:

"Patient investigators report detecting, somewhere in the warm mass of Saturday's Munich oration, traces of colonial demands and something more about Central European Lebensraum and overthrowing British domination; they also glean the quaint fact that Herr Hitler believes in God and regards himself as His chosen instrument.

"And most of us will turn to the contrasting address of Mr. Chamberlain, delivered at Birmingham on the same day. It is possible to read Mr. Chamberlain; it is even posible to understand what he is saying, and even at those times when he is not saying very much.

A Wide Crusade.

LONDON, Feb. 26—(CP). — The British press today gave enthusiastic endorsement to the Allies' war

HITLER

(Continued on Page 2, Column 2)

Scandinavian States Pledged Anew To Middle-of-Road Neutrality

COPENHAGEN, Feb. 26—(AP).—Scandinavian neutrals sought to avoid becoming involved in war at a week-end conference by agreeing to "support each other mutually in their negotiations with belligerents."

The foreign ministers of Sweden, Denmark and Norway also expressed the hope the Finnish-Russian war could "be brought to a peaceful solution which preserves the full independence of Finland."

In another passage, apparently aimed at Germany's submarines warfare, a communique issued last night at the close of the conference said:

"The foreign ministers agreed to raise serious objections to, and endeavor to avert violation of, the principles of international law in the conduct of naval warfare, which inflicts considerable losses of human life and of economic value of neutral states, when they maintain their shipping in order to keep up their legitimate and necessary trade."

The conferees—Dr. Peter Munch of Denmark, Halvdan Koht of Norway, and Christian Gunther of Sweden—"agreed to maintain the inviolability of neutral territory in accordance with the rules of international law."

Welcome Peace Efforts

The Danish newspaper Nationaltidende, in commenting on the meeting, declared:—

"It may be of importance in the future that they are agreed about firmer lines for mutual action both after violations of neutrality, and about mutual efforts to get concessions for their trade by belligerents."

Expressing the conviction that the longer the war lasts the more difficult will be chances for peace because of greater "embitterment between nations,' 'the ministers' communique said they would welcome any endeavor to initiate negotiations for a "just and permanent peace."

Even as the two-day conference ended, Prime Minister Per Albin Hansson of Sweden broadcast from

SCANDIANVIAN

(Continued on Page 8, Column 4)

Warship Takes Tweedsmuir Ashes Back To Homeland

LONDON, Feb. 26 (CP Cable) — The ashes of Lord Tweedsmuir arrived at a south coast port today in one of the naval vessels which had escorted the first squadron of the Royal Canadian Air Force across the Atlantic.

They will be taken later today to Elsfield Church, Oxfordshire, to remain there until a date for interment is arranged.

The ashes, contained in an urn, were brought ashore from the warship in the barge of the senior naval officer of the port.

When ashore the urn, covered with a Union Jack, was carried between two lines of naval ratings standing at attention with reversed arms, and placed on a train bound for London.

Among those present were Hon. Vincent Massey, Canadian High Commissioner in the United Kingdom, the senior naval officer of the port, and civic dignitaries.

Century Old Ceremony

AN EASTERN CANADIAN PORT, Feb. 26 (CP)—Naval ceremony more than a century old accompanied the placing of Lord Tweedsmuir's ashes aboard a British Warship for the voyage back to his native land.

The remains were piped aboard ship shortly after a train which bore them from Montreal drew into a terminal shed. Four bluejackets from the Royal Canadian Navy carried the urn containing the ashes up the gangplank.

It was placed on an ordinary naval stretcher draped with the Union Jack. Another Union Jack covered the Urn.

The bearers moved in a procession from the train to the gangplank, accompanied by a guard of the Royal Canadian Mounted Police and Naval Officers. The shrill notes of the boatswains pipe sounded as they marched aboard.

They were received by the ship's chaplain who recited prayers in a brief ceremony on the quarter deck. As the service ended the Urn was locked up in the Captain's cabin.

The invitation to attend the cere-

WARSHIP TAKES

(Continued on Page 2, Column 3)

The Weather

The Examiner's Barometer	Peterborough Temperatures	
Noon - - 29.62	To-day:	
	Night low - -	12
	Noon - -	19
	Yesterday:	
	Highest - -	0
	Lowest - -	24
	One Year Ago:	
	Highest - -	27
	Lowest - -	6

*=Below zero

14 Degrees Below Zero

Lowest overnight temperature up to 7 a.m. today of 14 degrees below zero is first sub-zero registration during current month; three even-zero were former minimum temperatures.

Weather Forecast:

Lower Lake Region and Georgian Bay—Fair, with moderating temperature. Tuesday: South-east winds; partly cloudy and somewhat milder, with light snowfalls or flurries.

Northern Ontario — Fair, cold to-night, Tuesday: Partly cloudy and not quite so cold; probably snowflurries.

Ottawa and Upper St. Lawrence Valleys — Fair to-day; cold to-night. Tuesday: Mostly fair, with a little higher temperature.

Lake Superior — Fair, and becoming somewhat milder. Tuesday: Mostly cloudy and somewhat milder, with light snow.

Target For Russian Shells Viipuri Only a Ghost City

VIIPURI, Finland, Feb. 25 (Delayed)—(AP) — Ghosts walked the streets of Viipuri alone today.

No troops were to be seen. Women and children were gone from the bomb-and shell-wrecked city. There was no longer any reason to sound an alarm even when Soviet bombers came directly overhead.

There were only ghostlike sentries in the deserted metropolis that once was the home of 70,000 people but now is the goal of the Soviet Red army, less an 10 miles away to the south in its "grand offensive of February."

Sentries with rifles flung around their shoulders trudged between buildings without windows, buildings without roofs, buildings without floors, buildings with two or three walls off, buildings that are only charred shambles.

Only five of these gostly soldiers crossed my path during a two-hour walk through the centre of the city.

Two weeks ago several thousand persons still lived here and troops were quartered here.

Complete withdrawal began with the falling back of Finnish troops from their first into their second series of Mannerheim defences, which permitted Soviet artillery to move within easy shelling range of Viipuri.

Bombing planes and occasional long-range shells caused damage almost from the start of the war, but it was the concentrated attacks from Feb. 12 to Feb. 20 that touched nearly every buildings.

The castle Tyrgils Knutsson built in 1293 to found the town and the modern railway station are almost the only buildings of size which from the outside give no indication of damage.

The deserted and damaged city of Viipuri is not, however, an undefended one. The Russian advance now is challenged by the second series of defences and Finnish officers say those defences are far stronger than the first positions given up after weeks of fighting in which heavy losses were inflicted upon the Soviets.

US Neutral Trade Jumps 47 p.c.; U.K Suspects It

LONDON, Feb. 26 (CP) — The possibility that war supplies are reaching Germany through neutral nations prompted a series of questions for the government in the House of Commons today.

One source of concern was figures showing that exports from the United States to Great Britain and France rose only 10 per cent in the last four months of 1939 over the same period in 1938, while they increased 47 per cent to European neutrals.

Ronald Cross, minister of economic warfare, who told the House last month the contraband control net was being "drawn very tightly," was asked to what extent consessions letting neutrals import more than their own requirements was dulling the edge of the blockade.

With the House extending its weekly schedule from three to five meetings, the questions were expected to be answered today and tomorrow.

At the same time, informed sources said, Britain was about to complete a trade agreement with Norway and that the accord might include certain concessions for Norwegian ships under contraband control.

These sources said the understanding might cover an arrangement permitting "Navicerted" Norwegian cargoes—those given a passport by allied blockade officials before sailing—to complete their voy-

U.S. NEUTRAL TRADE

(Continued on Page 8, Column 7)

House Prorogues Quiet Ceremony

TORONTO, Feb. 26.—(CP)—Two special committees of the Ontario Legislature will sit between now and the time the House meets for its next session.

The fourth session of the 20th Assembly was wound up Saturday with a 20-minute sitting, at which a motion was passed enabling the committee inquiring into the administration of justice and the committee inquiring into administration of timber resources to continue their work.

Legislature members scattered to their ridings soon after the closing, most of them planning to take active parts in the federal election campaign. The part of Premier Hepburn in the Dominion battle remained uncertain, however.

The House was prorogued with little ceremony. Lieutenant-Governor Albert Matthews entered with two uniformed soldiers to read the speech from the throne, in which national unity was urged to further the Dominion's war effort. The speech asked that citizens accept cheerfully the economies necessitated by war.

American products are in increasing demand in Palestine this year.

DOES WHAT MOTHER DID FOR COLDS

SANDWICH, ONT., WOMAN WRITES:

"We are constant users of Vicks VapoRub both in my home and my mother's. Most highly recommend Vicks for relieving the misery and coughing of colds". . . Vicks VapoRub has been home-tested for you by two generations of mothers.

Lion Safari

Pittsburg, Feb. 26 (AP)

RESIDENTS of the thickly-populated Millvale district sighed in relief today as a "lion hunting safari" of police and volunteers tracked down its quarry and found — a playful Great Dane.

For more than 16 hours weary searchers scoured the neighborhood after several terrified women told policemen they had seen "a lion."

One woman said she saw "it's big blond body, its big head and long tail with a tuft of fur at the end."

Others heard it "roar" and some saw it "slink across the highway."

MORE ABOUT—

Hitler

(Continued from Page 1)

aims as outlined by Prime Minister Chamberlain in his speech at Birmingham Saturday.

"We are assured of the Allied power to defeat the Fuehrer's crazed ambition to dominate the world," the Daily Telegraph said. "But the purpose of our crusade goes beyond the overthrow of his tyranny.

"No one who lives in a free country, as Mr. Chamberlain remarked, can doubt now what the war aims of the Allies are. His own full and vigorous restatement of them changed not a jot of what he and M. Daladier have said before."

The News Chronicle said:

"The Prime Minister did well to restate our main war aims in clear and concrete terms. From Munich (where Adolf Hitler spoke) came a very different speech. The world has not found the Fuehrer's latest utterance either confident or statesmanlike."

The Daily Herald said: "The Labor Party and the Daily Herald would welcome peace by negotiation. But this must be with German rulers whose word can be trusted." It said Hitler tried to cheer up the depressed German people by claiming to have enlisted "a new ally" on the Nazi side—Providence.

The Daily Mail said that if Hitler's speech was "the kind of talk (United States Undersecretary of State Sumner) Welles is going to hear in Berlin, he will have no difficulty in making up his mind quickly that the prospects for peace in Europe are still remote—a harsh lesson which we, too, must derive."

During Welles' visit, the editorial predicted, "German propaganda will work full power among the neutral nations and in this country to persuade the world that Germany is opening, and the Allies are barring, the road to peace."

MORE ABOUT—

Pilot Finds

(Continued from Page 1)

they were not yet in gun range—and far beneath, the Rhine moved eastward past the wings. The plane was over home soil. The enemy wheeled and headed back toward the Reich.

The pilot returned to his ping pong game and the colonel examined magnified prints of the photographs taken on the flight. He ran his finger along a representation of two faint ruts, leading across a field between a highway and a wood. In that wood the enemy lay hidden.

But not hidden now. The colonel spoke into his telephone. Gunners calculated ranges. One quiet word, and the wood would be unrecognizable.

RUGS ARE STOLEN

Car thieves were busy Saturday night and as a result several motorists report losses. Two rugs were taken from a car owned by Alex. Lyons, Grand Central Apartments. The machine was parked all night in the Grand Central yard. J. T. Braund also had two rugs stolen from a car during Saturday night.

MORE ABOUT—

Five Warships

(Continued from Page 1)

rounding such departures, before the order to leave came through. Then, with chill winds whipping through the rigging, the big ship pulled out from the deck.

Two destroyers moved out through the anti-submarine net which guards the harbor. The troopship moved along some distance astern, followed by two more destroyers and the grey hulk of a warship of the Royal Navy.

The 400-odd airmen who comprised the squadron—first unit the Dominion has contributed to the Empire and fighting services — boarded their ship two hours after their train pulled into a dimly-lighted waterfront shed from Ottawa where the men trained.

To prevent news of the movement from leaking out prematurely, airmen were prohibited from mailing postcards while aboard the troop train.

None among the crowds awaiting the arrival of a regular train at a nearby station knew the train carrying the airmen had been shunted from the station yards to a waterfront siding.

The men stepped from the train to a partially black-out platform. Officers had to use flashlights to read their roll-sheets as they called the squadron roll.

Before boarding the ship the squadron was inspected by Air Commodore L. S. Breadner, who bade them an official goodbye on behalf of the chief of the air staff, Air Vice-Marshal Croil. He reminded them that the badges they wore marked them as Canadians and members of the R.C.A.F.

"All of us will be following your record with interest and pride," he told them. Then(accompanied by officers of the eastern air command, he passed along the lines of grey-blue uniforms, stopping now and then to exchange a word with the men.

Except for the dimmed waterfront lights and the absence of crowds, the embarkation was like that of peacetime passengers. Each airman received a ticket assigning him to his quarters as he passed before an official at the gang plank.

For the journey across the sea Squadron Leader Wilbur Van Vliet of Winnipeg, officer commanding the unit, arranged to hold exercises and instructional periods in the lounge of the ship.

MORE ABOUT—

French, Germans

(Continued from Page 1)

and ice into a mass of mud along the front.

16 Glorious Sinkings

BERLIN, Feb. 26 — (AP) — The German high command's communique today said:

"In the west, minor local artillery fire as well as reconnoitring activity in the air by both sides.

"Watch was kept on the west front and over the German (Heligoland) Bight by pursuit planes but without contacting the enemy.

"One French plane of the Potez-63 type was shot down by anti-aircraft artillery in Eifel.

"One U-boat under the leadership of Lieut.-Capt. Herbert Schultz, returning from a long distance cruise, reported sinking 34,130 gross register tons.

"That brings total sinkings by this submarine up to 16 ships of 114,510 gross register tons."

MORE ABOUT—

Warship Takes

(Continued from Page 1)

mony was extended to the crew of the train which brought the remains here, adding a human touch to the ceremony. After it was over they climbed back aboard the train to shunt it out of the yards.

On Special Coach

Lord Tweedsmuir died in Montreal Feb. 11.

At Montral the urn was placed on board a special railway car. With the ashes travelled Lieut.-Commander Edson Sherwood, aide-de-camp, Revenue Minister Isley, Dr. E. H. Coleman, under-secretary of state, Premier Angus Macdonald of Nova Scotia who went to Ottawa for the funeral; and Rear-Admiral P. W. Nelles of the Royal Canadian Navy.

At this seaport the exigencies of war made impossible an elaborate farewell for a governor-general beloved by all Canadians. Turrets, guns, planes, and rough piles of overseas cargo formed the backdrop for this last act of drama in the Canadian history of this man—John Buchan.

As the small funeral procession reached the side of the cruiser, a bugle sounded the salute and a Royal Marine guard of honor, drawn up on the quarter deck, presented arms. The ship's chaplain led the carrying party across the deck, reciting the funeral ritual as he went.

The guard reversed arms, and stood with bowed heads while the ashes were placed on a table in the centre of the quarterdeck. The chaplain finished his service.

Four petty officers of the Royal Navy came forward and relieved the seamen of the Royal Canadian Navy. They picked up the stretcher bier, carried it in slow procession to the captain's cabin and there the ashes rested during the journey across the sea.

MORE ABOUT—

Says King Out

(Continued from Page 11)

Want All Quebec.

"They want to get a solid political block from Quebec and they hope as well to influence certain sections of the country where conscription is unpopular and in these sections their whispering henchmen do their work for them.

"They have repudiated their pledges in the past and they are willing to do it again."

In support of that charge of repudiation, he read a statement by Mr. King reported in "the most fanatical Liberal paper in our country, Le Canada," of September 8, 1935, referring to war: "Mr Bennett has no right to commit the country before consulting the people by means of a plebiscite."

He quoted Mr. Lapointe, as reported in Le Soleil of Quebec, December 20, 1937, as saying at St. Flavien on Sunday, December 20: "We want to protect you against war; we are for sending no one to war." And again in Le Soleil of December 13, 1935, Mr. Lapointe was reported as saying at Limoilou: "Instead of going to war in a foreign country, we will remain here and defend Canada that we love."

During the Montreal-St. Henri by-election, Works Minister Cardin was reported by Le Canada as saying: "For the 10th time I am declaring that Canada will not participate in exterior wars.

"Mr. Mackenzie King himself has repeated it 10 times in the Canadian Parliament," Dr. Manion said. "He first made this statement in the face of the whole world. What do you want more?"

Pledges Forgotten.

Those quotations show the position taken by Mr. Lapointe and Mr. King in the Province of Quebec so far as war is concerned and they have lived up to none of those pledges.

"I now charge them with trying to deceive the people of Canada by pretending to be for Canadian unity while at the same time they are doing everything they can to stir up disunity between Quebec and the rest of Canada for petty political purposes.

"They apparently care nothing if they divide their country into warring factions merely to accomplish their political ends."

The Goosestep's High In Rome

Following the welding of the Rome-Berlin axis in 1936, the German goosestep became popular in the Italian army and as shown by this picture, taken in Rome this month, the goosestep is still in use in Italy. These troops, the personal bodyguard of Il Duce, were pictured stepping high as they passed Premier Mussolini on the occasion of the 12th anniversary of the founding of Mussolini's Musketeers.

Pilot Corkscrews From Norway; Rudder Cut By Nazi Bullets

LONDON, Feb. 26—(CP)—An official release today told how a Royal Air Force pilot had flown across the North Sea and landed safely in England after a fight with a German bomber which damaged his rudder so it could not be used.

The German plane was reported too badly damaged to take advantage of its crippled adversary. The pilot was not named, but the plane was said to have had a crew of three.

The crew of a Bristol-Blenheim bomber told how they outmanoeuvred five speedy German Messerschmitt pursuit planes over the North Sea Saturday and escaped into the clouds with valuable photographs of German naval bases. The Blenheim was hit six times but none of the crew was injured.

The British Air Ministry reported the incident in the following brief communique:

"Aircraft of the Royal Air Force yesterday carried out a reconnaissance flight over Heligoland Bight and Northwest Germany. One aircraft was attacked by five Messerschmitts. Having repulsed six separate attacks, our aircraft returned home safely."

Save Their Plane.

In the first instance the three men of the crew chose to risk their lives to bring the valuable craft down at its home base rather than jump to safety after a precarious three-hour flight had brought them back to England.

Though the pilot's name was not revealed, he was said to have been included in the last list of officers awarded the Distinguished Flying Cross.

The British plane was on reconnaissance patrol near the coast of Norway when it sighted and attacked a German Dornier flying boat cruising low above the ocean. The Dornier's bullets broke a hinge on one of the British plane's two rudders, throwing the plane out of control. The pilot was barely able to straighten it out a few feet above the water.

The British pilot headed for home, but was unable to make the plane fly straight. It vibrated violently from end to end and developed a corkscrew motion through the air.

The whole crew sat with parachutes and life-jackets adjusted, ready to bail out if the plane started a "death" dive.

After two hours of blind flying, the radio operator managed to establish a contact with his base and asked for the plane's position. When this was received, the men learned they were over the Irish Sea. They had overshot blacked-out Northern England without seeing it.

Given bearings, they found their way back to their east coast base, where anxious comrades were waiting with ambulance and fire-fighting equipment.

The plane appeared in the flare-lit sky with its tail gyrating wildly and slid down sidewise to the crab-like landing. Once on the ground, however, it straightened out and rolled to an easy stop.

Mechanics inspecting the plane afterwards found the tail end of the fuselage cracked two-thirds of the way across and almost ready to fall apart.

Father, Daughter Drown In Truck

TIMMINS, Ont., Feb. 26 — (CP). —Bodies of Joseph Raffaele of Timmins and his nine-year-old daughter were taken from the ice-bound waters of the Mattagami River near here, to-day, and police said they believed the two drowned yesterday when a truck in which the two were riding crashed through the ice.

The ice-covered truck also was taken from the river bottom to-day. Walter Willson, owner of a dance hall in front of which the drownings occurred, said he noticed a large hole in the ice yesterday, but thought it might have been made by boys while at play. Ice-cutting operations had been under way in the district the past three weeks, he said, and in some places the ice was thin.

Police endeavored to piece together more details of the drownings, but believe they occurred before noon yesterday.

MARKET QUOTATIONS

Cheese, Produce and Livestock

ONTARIO GRAIN

Approximate prices track shipping point.—Wheat, 78 to 80c; oats, 38 to 40c; barley, 49 to 51c; corn, 62 to 64c; rye, 72 to 75c; buckwheat, 65 to 68c; malting barley, 62 to 64c; milling oats, 39 to 40c.

MONTREAL GRAIN

MONTREAL, Feb. 26 — (CP). — Wheat: No. 1 Northern, 99c; No. 2, 97c; No. 3, 95c; barley, No. 2 feed, 65¾c; oats, C.W., No. 3, 50¾c; No. 1 feed, 48¼c. Spring wheat flour—First patents, $6.15 to $6.45; seconds, $5.65 to $5.95; bakers' patents, $5.45 to $5.75, a barrel, in 98-lb. jute bags, delivered Montreal freight points. Winter wheat flour—Choice grades in carlots, $3.70 to $3.80; broken lots, $3.90 to $4.00. White corn flour, a barrel, in jute bags, delivered to the trade, in carlots, $6.10; in broken lots, $6.40, less 10 cents for cash.

Millfeed.—Bran, $26.25; shorts, $26.25; middlings, $29.25; a ton, carlot quantities, delivered in Montreal freight points. Brewer's dried grain, wholesale $26 a ton, retail $28 a ton.

MONTREAL PRODUCE

MONTREAL, Feb. 26 — (CP). — Produce market prices here Saturday as reported by the Dominion Department of Agriculture, follow:

Butter. — First grade creamery prints, jobbing price, 27¼ to 27¾c; first-grade solids, jobbing price, 26¾ to 27¼c: Quebec No. 1 pasteurized regraded butter, wholesale jobbings price, 26c; Quebec No. 2, 25¼c. Receipts: 2,866 boxes, compared with 4,147 a year ago.

Cheese.—Ontario white and colored current receipt price 18¾ to 18½c. Receipts: 1,869 boxes, compared with 4,147 a year ago.

Eggs.—Graded shipments in used free cases, selling price, A-large, 25c; A-medium, 23c; A-pullets, 22c; B 21c; C 19½ to 20c; B-large unquoted. Receipts: 8,004 cases, compared with 112 a year ago.

Potatoes.—Quebec No. 1, 75's, $1 to $1.10; Quebec No. 2, 75's, 90 to 90c; N.B. No. 1, 75's, $1.15 to $1.20; P.E.I. No. 1 75's $1.20 to $1.25.

TORONTO CHEESE

TORONTO. Feb. 26 — (CP). — Wholesale cheese prices were unchanged today with dealers offering large Government grades at 19c.

Wholesalers offered cheese to retailers: New, large, 20¾c; triplets, 21c. Old, large 22¼c; medium, 21½c.

TORONTO POULTRY.

TORONTO. Feb. 26 — (CP). — Wholesaler's buying prices, poultry (Dominion Department of Agriculture) today were:

Turkeys—Young hens, 24 to 25c; young toms, 22 to 24c.

Chickens.—Grade A milk-fed, all weights, 21c; grade B milk-fed, 20c.

Chickens, grade A, 5 lbs and up, 20c; 4 to 5 lbs., 18c; 3 to 4 lbs., 16c.

Fowl—Dressed, grade A, 5 lbs. and over, 16c; 4 to 5 lbs., 15c; 3 to 4 lbs., 14c. (Grade B is two cents lower than grade A).

Live chickens, 5 lbs and up, 14 to 15c; 4 to 5 lbs., 13 to 14c; 2½ to 4 lbs., 12c.

Live Fowl, 5 lbs. and up, 12 to 14c; 4 to 5 lbs., 11 to 13c; 3 to 4 lbs., 9 to 12c.

TORONTO PRODUCE

TORONTO. Feb. 26 — (CP). — Produce prices (Dominion Department of Agriculture) to-day were:

Eggs. — Wholesale to retailers: A-large, 26c; grade A-medium, 24c; pullets, 23c; grade B, 22c; grade C, 21c.

Churning Cream, wholesale.—No. 1, lb., 26c f.o.b.; 29c deliverel; No. 2, 23c f.o.b., 26c delivered.

Butter, wholesale. — First grade solids, 25¾c; second grade solids, 24½ to 25c.

Mill Feed, wholesale.—Bran, $27; shorts, $27; middlings, $29.

CAMPBELLFORD PRODUCE

Eggs.—Prices unchanged with produce dealers offering the following for ungraded eggs delivered in Campbellford, Saturday. — A-large, 20c; A-medium, 17c; A-pullet, 16c; B grade, 14c; C grade, 12c.

Cream. — Delivered price for churning cream was off one cent from last week at: Special, 28c; No. 1 grade, 27c; No. 2 grade, 24c. One cent less for truck cream.

Butter.—Prices to retailers in pound prints.—No. 1 grade, 26¼c; No. 2 grade, 26c.

Poultry (live weight). — Hens: 5½ lbs. up, 10c, 8c, 6c; 5 to 5½ lbs., 9c, 7c, 6c; under 5 lb., 8c, 6c 6c.

Roosters (all weights).—7c, 5c, 5c. Stags, 9c, 8c, 7c.

MONTREAL POULTRY

MONTREAL, Feb. 26 — (CP). — Poultry prices per pound, to-day Chickens, frozen, milkfed grade A, 23 to 26c; B, 24c; Chickens, A, 22 to 24c; B, 23c. Fowls A, 18 to 20½c; B, 16½ to 19c. Turkeys, A 25 to 26c; B, 23c; Geese A, 21c; B, 19c; ducklings, Brome Lake, A, 27c; B 25c.

BACON HOGS PRICES

TORONTO. Feb. 26 — (CP). — Bacon-hog markets reporting today showed prices unchanged from the closing prices of last week.

Liveweight. — Brantford, $8.50; Chatham, $8.75.

Dressedweight.—Chatham, $11.95; Barrie, $11.85; Hull, $11.60; Stratford, $11.50 plus transportation; Brantford, $11.50; London, $11.40 plus transportation.

Previous close on off-truck hogs in Toronto was $9.

BUFFALO LIVESTOCK

BUFFALO, N.Y., Feb. 26—(AP)—Hogs, 3,000; good and choice 180 to 210 lbs., $5.90, sparingly $5; truckedins 170 to 220 lbs., $5.60 to $5.75; rough and weighty sows, $3.85 to $4.25.

Cattle, 1,100; good steers mainly under 1,000 lbs., and yearlings $9 to $9.75, some held, $10; heifers, $8.75 to $9; other short-feds, $8.25 to $9; late Saturday 1,200 to 1,300 lb. Canadian steers to shippers, $8.60 to $8.75 off-car weight basis, beef cows $5.25 to $6.50; weighty sausage bulls $6.50 to $7; lightweights, $5.75 to $6.35.

Calves, $00; good and choice vealers, $12.

Sheep, 2,000; good and choice lambs under 94 lbs., $10.25.

TORONTO LIVESTOCK

TORONTO. Feb. 26 — (CP). — Cattle trade was steady to strong on weighty steers and steady on butcher steers and heifers in the cattle section of the Toronto Livestock Market up to mid-session to-day. Cows were strong to 25 cents higher. Bulls were firm. The calf section was about steady, lambs were easier, no sheep sales were reported and no price was established for hogs. There was no cattle holdover.

Receipts reported by the Dominion Livestock Branch were: Cattle, 2,400; calves, 700; hogs, 1,000; sheep and lambs, 900.

Heavy steers sold at from $7 to $7.25 for good to choice, with a few tops at $7.35 and common selling downward to $6.50. Butcher steers and heifers ranged from $7 to $7.25 for good, with a few tops at $7.35 and common selling downward to $6.50. Butcher cows sold at $5 to $5.25 for good, with some choice at $5.50. Canners and cutters ranged from $3.25 to $3.75. Good butcher bulls sold at $5 to $5.25, with a number at $5.50. Bolognas ranged from $4.50 to $4.75. Good to choice fed calves sold at $8 to $8.75, with a few tops at $9 and medium selling downward $7.

Good to choice veal calves traded at $11 to $12, common selling downward to $7.

Hogs closed previously at $9 off-truck for bacon and $12 dressed-weight.

The lamb run included mostly Westerns but no Western sales were reported up to mid-session. Local lambs sold at $7.50 to $9 for common.

WINNIPEG GRAIN

WINNIPEG, Feb. 26 — (CP). — Wheat futures prices on Winnipeg Grain Exchange broke sharply late to-day.

At the close quotations were ⅝ to ¾ lower with May at 88⅞, July 89⅞ and October 91 cents.

Coarse grain traders reported some mill support in oats and barley with the price range fairly steady. Southern houses were selling rye, which lost about a cent during the session.

Chicago prices were down 1⅛ cents near the close. Buenos Aires was lower at mid-day, showing losses of ⅝ to ½ cents.

Saturday's Quotations.

Wheat—	Open	High	Low	Close	Prev. Close
May	90⅛	90⅛	89⅛	89⅛	90
July	91⅛	91⅛	90⅝	90⅝	91⅛
Oct.	92¼	92⅝	91⅝	91⅝	92⅜
Oats—					
May	41¼	41⅜	40⅞	40⅞	41⅛
July	39⅜	39⅝	39¼	39⅜	39⅝
Oct.	35⅝	35⅝	35⅛	35⅛	35⅝
Barley—					
May	55⅛	55⅛	54⅝	54⅝	55⅜
July	53½	53⅝	53	53	53½
Oct.	51⅝	51⅝	51⅛	51⅛	51⅛

Toronto Stock Exchange

Biggar and Crawford

MINING	High	Low	2.45
Aldermac	30	29	30
Amm	3-3½	—	—
Arnor	222	221	221
Arntfield	8½	—	—
Buffalo Ank	650-670	—	—
Beatty	112	111	112
Bidgood	17	14½	14½
Base Metals	23B	—	—
Bankfield	20-23	—	—
Bralorne	10⅝-10⅝	—	—
Bobjo	8¼	—	—
Brown Oil	16-16½	—	—
Chesterville	82	80	80
Calgary E	196-203	—	—
Coniarium	177	175	175
Central Pat	232	—	—
Coast Cop	165-175	—	—
Can Malartic	67-71	—	—
Chromium	50-58	—	—
Castle	66-69	—	—
Davies	24-25½	—	—
Dome	26¼	24¾	25
Eldorado	109	97	102
East Mal	380	375	380
Falconbridge	455	—	—
Francoeur	45	44	44
Gods Lake	59	58½	59
Gunnar	53	52	53
Goldale	16⅝	16½	16⅝
Gillies	5⅜-6	—	—
Home Oil	257	—	—
Hard Rock	111	110	110
Harker	5½-6	—	—
Hollinger	14⅜	14⅛	14⅛
Hudson Bay	30½	30	30½
Howey	37	36	36½
Jacola	4-4½	—	—
Jellicoe	13	—	—
Kirkland Lake	133	130	133
Kerr A	237	232	236
Little L Lac	300	—	—
Leitch	75	73	74
Lakeshore	26¼	26	26
Lapa	14	—	—
Noranda	73⅜	73	73
Moneta	72	71	71
Madsen	45	42	42
McIntyre	51	50½	50½
Macassa	455	—	—
MacLeod	206	205	205
Mining Corp	110	—	—
McKenzie	134	133	133
McWatters	45	—	—
Naybob	25	24	24½
O'Brien	145	—	—
Oro Plata	58	—	—
Okalta	105-110	—	—
Omega	24½	—	—
Paymaster	39	37½	37½
Preston	214	210	210
Pickel Crow	395	390	390
Perron	190	—	—
Pioneer	215	212	215
Powell	135	130	130
Pend Oreille	180	—	—
Premier	131	130	130
Pamour	187	185	185
Reno	36½-37	—	—
Sand River	7½-10	—	—
Sherritt	99	97	97
Siscoe	82	80	80
San-Antonio	228	220	222
Sudbury Bas	190	—	—
Sullivan	87	85	87
Sylvanite	325	—	—
Sladen	50	49	50
Steep Rock	263	258	258
Toburn	170	—	—
Teck Hughes	395	390	395
Uchi	80	78	80
Ventures	420	—	—
Waite Amulet	575	—	—
Wright H	755	750	750

INDUSTRIAL			
Abitibi	130-145	—	—
Abitibi Prfd.	13	12⅞	12⅞
Algoma Steel	14¼B	—	—
Beauharnois Pow.	5-5⅝	—	—
B. A. Oil	23¼	23	23
B. C. Power 'A'	29	—	—
Building Products	15-15⅝	—	—
Brazilian Aract.	8¾	—	—
Bell Telephone	167	166½	166½
Burlington	12-12¾	—	—
Canada Cement	7	—	—
Can. Cem. Prfd.	98½-99⅞	—	—
Can. Packers	104-104¼	—	—
Canada Vinegars	11½-12	—	—
Can Car & Foun.	13⅜-14⅛	—	—
C. Car & F. pfd.	24½-25¼	—	—
Can. Canners	10⅜-10¾	—	—
Can. Canners 'A'	21¼b	—	—
Can. Canners 'B'	13¾	—	—
Canada Bud	4½-5¼	—	—
Can Dredge & D.	22¾-27	—	—
Can. Oil	17-21	—	—
Can. Pacific	6½	6¼	6½
Can. In. Alc. 'A'	2¾-3	—	—
Can. Wire Box	21¼-21⅞	—	—
Con. Paper	6¾	—	—
Con. Min., Smelt.	44¾-45	—	—
Cockshutt Plow	7¼	7⅛	7¼
Consumers Gas	178	—	—
Dist. Seagrams	24½	24	24
Dom. Fdys & Steel	34	—	—
Dom. Bridge	38	—	—
Dom. Steel 'B'	14-14¼	—	—
Dom. Stores	4¾	—	—
Dom. T. & C.	6¾-7¼	—	—
Fan. Farmer C.	27¼	—	—
Fleet Aircraft	9	—	—
Ford of Canada 'A'	20	—	—
Dom., Woollens	3	—	—
Dom. Wool. Prfd.	8¼	—	—
Gat Pwr	15½B	—	—
Gen Steel Wares	9⅞-10⅜	—	—
Goodyear Tire	84-85	—	—
Gyp Lime & A	4½-5	—	—
Harding Cpts	3¾-4¾	—	—
Ham Bridge	7	—	—
Hir Walkers	43	—	—
Hir Walkers Prfd	20	—	—
Imp Oil	14¾	14½	14¾
Imp Tobacco	16½	—	—
Int. Petroleum	23	22¾	22¾
Int U 'A'	10	—	—
Int. U 'B'	40	—	—
Kelvinator	8½B	—	—
Laura Secord	12¾	—	—
Loblaw 'A'	27	—	—
Loblaw 'B'	25½-26¼	—	—
Maple Leaf	5-5½	—	—
Maple Leaf Prfd	8-8½	—	—
Massey-Harris	5-5¼	—	—
Mas-Har Prfd	52¼	52¼	52¼
Mont L H & Pwr	30⅞	30⅝	30⅞
Moore Corp	44½	—	—
Nat Steel Car	62	61	62
Nickel	44	43¾	43¾
Page Hersey	108-110	—	—
Power Corp	10½	—	—
Royalite Oil	32-34	—	—
Steel of Can	77	—	—
Silverwoods' Prfd	7⅜	7¼	7⅜
Union Gas	16½	—	—
United Steel	5¼	—	—
Weston	12⅜	12½	12½
Wineries	4¼	—	—

New York Stock Exchange

Biggar & Crawford

	High	Low	2.45
Anaconda Copper	29⅝	29¼	29⅝
Beth Steel	76	75⅝	75⅝
Chrysler	83⅜	82½	83⅜
Col Gas	6	—	—
Cons Edison	31⅜	—	—
Gen Electric	38¼	—	—
Gen Motors	53¼	52⅞	53¼
Inter Nickel	36¼	—	—
Int P & Paper Prfd	58⅜	57⅜	58⅜
Kennecott	37⅛	—	—
N.Y. Central	16⅛	16	16⅛
North American	22	—	—
Penns Railway	22⅜	22	22⅜
Radio Corp	5⅜	—	—
Republic Steel	20¼	20	20⅛
Std Oil of N.J.	43	—	—
St Regis Paper	2⅜	—	—
U.S. Steel	57⅝	56⅝	57⅛
Westinghouse	112	111½	111½

Grain Exchanges

Biggar & Crawford

Chicago Wheat:	July	Sept.	May
High	102⅜	101⅞	104¼
Low	100¼	100	102⅜
Close	100⅜	100¼	102½
Winnipeg Wheat:	**July**	**Oct**	**May**
High	91	92⅜	90
Low	90	91	88⅞
Close	90	91	88⅞

Winnipeg Barley:	May	July.
High	54⅜	52⅜
Low	54	52
Close	54	52
Winnipeg Oats	**May.**	**July**	**Oct.**
High	40⅞	39⅝	35⅞
Low	40½	39	34⅞
Close	40½	39	34⅞

LIVERPOOL—Closed.

Hog Quotations In Peterborough

MONDAY, FEBRUARY 26

Canada Packers quote:

Hogs, $11.50 plus transportation.

Sows, 4 to 4½c for No. 2.

Eggs. — A-large, 19c; A-medium, 17c; B, 15c; C. 12c; pullets, 16c.

Butter.—No. 1 prints, 28c; No. 2 prints, 27c; No 1 solids, 27c; No. 2 solids, 26c.

Cream.—No. 1 (off truck), 26c; Special, 27c; No. 2, 23c.

Grain Quotations:

Fall wheat, 2c; oats, 37 to 42c; barley, 55 to 60c; rye, 55c; buckwheat, 55c.

1,600 IRON LUNGS

OXFORD, England—(CP).—During the past year more than 1,600 iron lungs were given hospitals all over the world by Lord Nuffield. Rearmament programs have made it difficult to obtain pulsators, and delivery in some cases have been delayed.

CONFEDERATION LIFE FOR STRENGTH, SERVICE AND SECURITY

● Life Insurance is the one certain means of cushioning a financial shock resulting from death, total disability, financial reverses or retirement.

Just as a careful pilot will not start a flight without a parachute, neither will a thoughtful man take on responsibilities towards dependents without Life Insurance.

When a Confederation Life representative calls upon you, consult him. He is trained to advise you.

Confederation Life

HEAD OFFICE Association TORONTO

ONE OF THE WORLD'S GREAT LIFE INSURANCE INSTITUTIONS

Branch Office: 169 Charlotte Street, Peterboro - MAURICE B. PRINGLE, Manager

PERSONAL AND SOCIAL

Miss Lahring Parsons is in Ottawa, the guest of Mr. and Mrs. Russell Jordan.

✧ ✧ ✧

Mrs. G. A. Seigiel and small daughter Pauline have left for Winnipeg, where she will rejoin Mr. Seigiel.

✧ ✧ ✧

Mrs. Harry Moore will be in Toronto tomorrow to attend the annual Hairdressers' Convention at the Royal Hotel.

✧ ✧ ✧

Miss Katherine Wallis of Paris, France, will be in the city next week end to be the guest of Mr. and Mrs. F. M. della Fosse. Miss Wallis is en route to Vera Cruz, California, where she will make her future home.

✧ ✧ ✧

Arriving in Peterborough on Saturday, Mr. and Mrs. James Conroy and little daughter Lorraine of Cranbrook, British Columbia, will spend a short time with Mr. Conroy's mother, Mrs. P. Conroy of Otonabee.

✧ ✧ ✧

Mr. and Mrs. F. J. Morris have returned from Toronto, where they attended the Federation of Ontario Naturalists at the Ontario Museum on Saturday, at which Mr. Morris was one of the speaker.

✧ ✧ ✧

Mr. John Dundas of Downie street is recovering in St. Joseph's Hospital from an appendicitis operation.

✧ ✧ ✧

Mrs. R. Maitland Hannaford of Montreal was the week-end guest of Mr. and Mrs. F. L. Roy.

✧ ✧ ✧

Mr. and Mrs. R. M Paris left for Toronto today to attend the Hairdressers' convention and dance at the Royal York Hotel.

✧ ✧ ✧

The basket ball league entertained the Cobourg girls' team and city league players after the games on Friday night in the Y.W.C.A. recreation room. Stanley Northrop was at the piano for dancing.

✧ ✧ ✧

Mrs. W. Tinker was in Toronto on Saturday, where she attended the Federation of Ontario Naturalists at the Royal Ontario Museum.

✧ ✧ ✧

Miss Helen Young is in Toronto today for the opening of the Hairdressers' convention at the Royal York Hotel, and will attend the ball in connection with it.

✧ ✧ ✧

Mrs. (Rev.) H. B. Harrington, who has been the guest of Mr. and Mrs. J. A. Sarginson, Park Street, is leaving today for her home in Thomasburg, Ont.

✧ ✧ ✧

Miss Audrey Ellis and Mr. Everett Gibbs won the spot dance at the Saturday Night Club dance in the Y.M.C.A. gymnasium Saturday evening, which was attended by over two hundred. Miss Florence Gynane and Mr. Robert Dyer were winners of the door prize.

✧ ✧ ✧

Miss A. Laurie McIntyre of the staff of the Industrial Accident Prevention Association, Toronto, spent the week-end with her mother, Mrs. Jean McIntyre, 124 Park Street.

✧ ✧ ✧

The Fireside service at the Y.M.C.A. Sunday evening was attended by over 150. Members of Murray Street Baptist Church Choir were guest artists, and sang the anthem "The Day is Passed and Over," under the direction of Arthur Collinson, L.R.S.M., A.D.C.M. Mr. Hamilton Gosse was chairman; singing was led by Mr. Elmer Trethewey, and Mr. George Nicholls was at the piano. The Trinity Church Choir will be in attendance next Sunday evening.

✧ ✧ ✧

Mr. Gilbert Paterson, K.C., of Lethbridge, Alberta, spent the week-end with Mr. and Mrs. A. H. A. Robinson, 497 Gilmour Street.

✧ ✧ ✧

Mr. and Mrs. B. Jinks, 344 Simcoe Street, received the congratulations of their friends on Sunday on the anniversary of their wedding day.

FASHIONS

Here is the school girl's favorite, the classic shirtwaist style. It is designed especially in sub-deb sizes for that in-between age. The gored skirt is amply full for comfort. She will feel smartly dressed in either version, and will be appropriately garbed for school. We suggest making several of these frocks for her new spring wardrobe....one of the very papular striped cotton....the other a contrasting gingham plaid top and a plain skirt.

Style No. 3164 is designed for sizes 11, 13, 15 and 17 years. Size 15 requires 3¾ yards of 39-inch material for long sleeved dress; 1⅞ yards for short sleeved blouse; 2⅛ yards for skirt.

The Examiner,
Please order for me:

Pattern number .....

Size .....

My Name .....

Address .....

.....

I enclose 15c for postage

Haboco
5 STORES
Free Delivery
TUES., WED. VALUES
LOIN PORK CHOPS lb. 24c
PORK LIVER—½ lb.
BACON—Sliced—½-lb.
Both For 21c
FRESH MEATY 5 lbs.
Neck Bones 25c
ROUND Steak lb. 22c
RUMP ROAST, lb. 19c
PURE MAPLE LEAF
LARD 2 lbs. 25c
SALADA YELLOW LABEL
TEA ½-lb. 36c
BLUE RIBBON
Coffee ½-lb. 25c
ORANGE 32-oz. Jar
Marmalade 21c
MONARCH PASTRY
Flour 7 lb. Bag 25c
C.O.D. Phone Orders Given
Prompt Attention

Modest
...yet striking
Shy

A New
REVLON *Nail Enamel Shade*
Tender, mauve-tinged pink to modestly accent your fingertips . . . One of Revlon's four new, exciting, fashion-right enamel shades. 50c.
"SHY" Lips too . . .
Match lips to fingertips with Revlon's soft, gleaming, *harmonizing* "Shy" Lipstick - $1.00
REVLON
CREAM NAIL ENAMEL
22 exciting shades at all Cosmetic Counters
"The Nail Enamel Your Manicurist Recommends"

Mrs. H. Bassett Entertains W.F.B.C.

Mrs. H. Bassett, 461 Bolivar Street, president of the Women's Friendly Bible Class of St. John's Church, was hostess at a pleasant social evening Friday for class members.

Games of euchre, whist and Chinese checkers were played. First prize for whist was won by Mrs. A. O. Phillips; for Chinese checkers by Mrs. L. Parton, and for euchre by Mrs. H. Babbs. Second prizes were won by Mrs. A. Mason and Mrs. J. Morris, and Mr. Groombridge won the gentlemen's prize. The door prize was awarded Mrs. Robert Northcott.

Assisting the hostess to serve were Mrs. C. Willison, entertainment convener, Mrs. Parton and Mrs. Leslie Groombridge.

✧ ✧ ✧

Keen Interest Shown In Red Shield Work

Keen interest and enthusiasm have been shown in the work which the Salvation Army Red Shield organization is doing among the Canadian troops here and overseas. A campaign is bein gorganized to raise $1,000,000 across Canada, of which $300,000 will be solicited in Toronto. Of the total three-fifths will be used in work at home and at the front. The balance will be for welfare work in Canada.

Since the group was organized in September, members of the local Auxiliary have made and sent to headquarters 405 garments under the direction of Mrs. N. Buckley. The purchase of wool to the value of $139.00 has been made possible through fees and donations from members and friends of the Auxiliary, and funds for wool have been further augmented by the recent Guide and Guard program at the Salvation Army.

The local branch of the Red Shield Auxiliary meets each Tuesday in the Temple, and individual members accomplish a great deal of work in their homes.

✧ ✧ ✧

Assist In War Work

CAMPBELLFORD, Feb. 26 — (ENS).—The first of the series of meetings arranged by the Bemmerside Chapter, I.O.D.E., was held here Friday afternoon when nearly forty attended to assist the local branch in their work. It was the first meeting held since the rooms had been given a cheery coat of paint which it was announced had been donated by Miss K. Ferris. During the afternoon the visitors assisted members in sewing tags on field comforts such as socks and sweaters which previously were made by the Chapter. A considerable amount of wool was given out.

Mrs. W. H. Ashton very kindly offered her home for a tea; the date for this event was not decided. At the close of the afternoon meeting tea was served from tables gayly decorated with daffodils. Mrs. W. H. Ashton, honorary president of the I.O.D.E., and Mrs. Edna Bibby, president of the Rebekahs, presided at the tea table. When members returned for their regular meeting in the evening they were shown the twenty-five flashlights which are being sent to the soldiers now in England. A cash donation from the local branch of the Legion was acknowledged and Mrs. Ironside announced that the Chapter had almost enough material to fill all the ditty bags which would soon be forwarded.

Greece is increasing its shipments of tobacco to he United States.

Home Service

Dainty Vanity Table You Can Easily Make

A Packing Case Is the Base

Yes, lovely as it looks now, this clever vanity table started as a packing case.

The three lace-edged organdy ruffles range from palest lavender to violet, the top ruffle's saucily looped up with fuchsia bows. Or imagine it all in snowy white, with bows a soft French blue! Charming, too, is a bedspread made in this three-ruffled style.

To make the table itself you just nail to the packing case a separate top of wood, cut according to our diagram.

Cover the top and make a skirt of sateen of the palest shade used in your ruffles. Then you're ready for the dainty outside cover of organdy.

For full, perky ruffles, cut them twice as long as the distance around front and sides. Make them of graded widths, the bottom ruffle about three times as wide as the top one. Easy by the use of double-snap tape to take skirt and ruffles off for laundering.

Complete step-by-step directions for making this dainty vanity table are given in our 32-page booklet. Also tells how to make many other lovely things for home and personal use, for gifts — among them sofa pillows, luncheon sets, bookrack table, knitting bag, sewing stand.

Send 15c in coins or stamps for your copy of **HAND-MADE GIFT NOVELTIES** to Examiner Home Service, Peterborough. Be sure to write plainly your NAME, ADDRESS, and the NAME of booklet.

Princess Inspects Her Own Regiment

Princess Patricia is pictured here inspecting her own regiment, "The Princess Pats," at an undisclosed training depot in Southern England. Flown to New York by Clipper, this picture was then transmitted by phonephoto.

DOROTHY DIX

Glamor Girl, Oomph Girl, Personality Girl and What-not Make Parents Throw Up Their Hands In Despair as Daughter Tries Vainly to Emulate Them.

It's for crying out loud! It does seem as if what with the war, and the depression and all, we have about all the trouble we can stand, but another affliction is lying in wait for us, just as we thought that the Glamor Girl and the Oomph Girl had gone the way of all flesh and that life was going to be worth living once more, the Personality Girl has arrived to torment us. Great grief!

Heaven knows that the Glamor Girl and the Oomph Girl have been hard enough to stand, and we have felt that we were punished for our sins beyond our deserts in not being able to open a newspaper or a magazine without being confronted with their deadpan pictures, and a detailed account of their clothes, and their dogs, and the night clubs they went to, and the men they were going to marry. But these sufferings were as nothing compared to what we are going to have to endure from the Personality Girl.

For, according to the way she is being press-agented, she is "vivacious and impetuous and temperamental and she glows. And if you don't tremble in fear and horror at that announcement, you are a better man than I am, Gunga Din, and the world's champion optimist.

Of course, what a few silly rich girls do is nothing to get panicky over if they keep their crimes to themselves. If they want to glamor oomph, let 'em. If they want to spend their money in buying publicity, leave 'em do it. Let them even exploit their personality if they get a kick out of doing it.

But the trouble is that their example is as contagious as the measles, and so the millions of girls who have spent the last three years trying to look glamorous and seductive and mysterious are now going to go into action and do things which will make our hair stand on end.

All the nice, quiet little girls we know will suddenly turn vivacious and begin to shriek at the top of their voices and jump around like monkeys on a stick. We will have impetuous young maidens smashing up bars, getting drunk and eloping on the spur of the moment with bounders they have only known five minutes, and pulling off crazy stunts that it will bankrupt their fathers trying to hush up.

Our temperamental daughters will be even more faddy and patronizing and unpleasant to live with than they are now, and when we think of a whole nation of girls trying to glow, we can only throw up our hands in despair and cry: God help us! We needn't think we will escape the personality racket. We will not. The American girl is the great original copycat and she would rather be dead than not to have the same hair-do, the same dress, the same hat, say the same things and act the same way as all the other girls do. And if it is the thing to be vivacious and impetuous and temperamental and glow, our Sallies and Mamies are going to be it, no matter whether nature made them that way or not.

Which, of course, is a pity because originality in people is their greatest charm, just as the something different is in nature or in works of art, and in trying to be somebody else instead of herself a girl throws away her own line of attractions and gets nothing in return. We see this illustrated every day. A big Amazonian woman, for instance, tries to act cute like a little dollbaby girl, but when she curls up on a sofa or swings her feet from the top of a table she looks like a performing elephant, whereas she would have filled all eyes if she had stuck to her own role of a stately goddess.

Quiet little girls cutting up and trying to be the life of the party; dull ones trying to wisecrack; old ones wearing debutante clothes, and so on and so forth. And it is because girls have this mania for making rubber stamps of themselves that causes us to be so despondent over this Personality Girl business.

For nothing is more depressing to see than a dear little Puritan trying to be a bold bad woman and gulping her cocktail down as if it were medicine, unless it is a quiet one trying to tell a funny story. And, anyway, we like our girls as they are, and we don't want them to try to change themselves into somebody else.

✧ ✧ ✧

Free Boarding House for Relatives

Dear Miss Dix—What can we do about some relatives, who are much better off than we are, who apparently consider our house a free boarding house. Any evening from two to six people will walk in at mealtime. Often when we come home at night we will find them parked in front of our house waiting for me to come in and cook dinner for them. I have remonstrated with them about this, but they say: "Of course, we wouldn't take this liberty with you if we weren't kinfolks." I do my own housework and find the extra cooking a great burden. Besides, we can't afford it, as we have all we can do to support our own family. Many times we have to give up plans for the evening because after our uninvited guests have had a full meal they like to sit around and talk. What must we do about it?

DISCOURAGED

ANSWER:

Just have enough grit to defend yourself from these grafters. Tell them that you can't afford to feed them and if they want to eat at your house you will have to charge them for it. Being kin to you does not give them the privilege of eating you out of house and home. One woman who had the same experience that you are having told me that she solved the problem by never having anything but beans. Just beans for her uninvited guests. That stopped them from coming.

DOROTHY DIX.

(Ledger Syndicate)

Readers writing Dorothy Dix are asked to enclose a self-addressed envelope and also a three-cent stamp.

Opal O. James Is Bride Of Cecil P. Miles

A quiet wedding took place at the home of the bride's parents in Omemee on Thursday, February 22, when Miss Opal Olive Martha James, daughter of Mr. and Mrs. Richard M. James, was united in marriage to Mr. Cecil Percy Elsworth Miles of Peterborough, son of Mrs. William Elmer Lillico and the late Allen Wesley Miles. Rev. E. W. Rowland officiated. Wedding music was played by Mrs. Rowland during the signing of the register.

The bride, who was given in marriage by her father, wore a graceful frock of heavenly blue Discovery clothing and matching suede slippers. Her veil of pastel pink silk was held in place with a pink and blue wreath, and she carried pink carnations. Miss Cora James, sister of the bride, was her attendant, wearing a frock of dusty rose crepe, and carrying pink tulips and ferns. Mr. Everett Lillico was groomsman.

A wedding supper was served in the dining room, which was attractively decorated with pink and white streamers and wedding bells.

After a short motor trip, Mr. and Mrs. Miles will live on the groom's farm in Emily township.

Do You Know?

To remove chewing gum from the living room rug, let dry, remove gum, and clean the spot with carbon tetrachloride.

✧ ✧ ✧

To remove chocolate, scrape off the cake or candy or whatever causes the mark with a dull knife—then sponge with a damp cloth.

✧ ✧ ✧

To remove ink, blot carefully with clean blotting paper—put a little fresh milk on the spot to prevent spreading. You may wipe it up carefully and sponge with water—some inks can be removed—others must be sent to the cleaners.

We Noticed

....That two Hollywood stars, Joan Crawford and Anita Louise, have been re-stocking their millinery wardrobes during their stay in New York—it is interesting to note what these glamour girls have chosen.

✧ ✧ ✧

....Miss Louise likes especially the chignon turban which is the new silhouette launched recently, and has ordered one of these in true cornflower blue chiffon gauze, and a second in a very brilliant Japanese print in tawny orange shades.

✧ ✧ ✧

....Among the styles chosen by Miss Crawford are turbans, a whole series of them, usually draped high in front in tied effects. These are designed to cover the entire head and ears, showing no hair save the hairline over the forehead.

The Stars Say . . .

By GENEVIEVE KEMBLE

For Tuesday, February 27

A DAY in which the spirit and stamina will be tested through oppositions and obstacles is the omen based upon the lunar and mutual aspects. There may be stubborn situations to be met with determination and resourcefulness. It is probable that the co-operation of employers or those in power may be counted on. But the front to cope with is subtle, deeprooted and crafty, and calls for strategem or tact, not impetuosity and force. Romance figures.

Those whose birthday it is may find themselves confronted by a year of stubborn obstacles and subtle oppositions, which may be successfully maneuvered with tact and diplomacy rather than reckless and passionate reprisals. Employers and those of influence will be found willing to support industry, merit and fidelity. Patience and constructive programs are assured promotion and gain. In purely personal relations there may be a surprising not of romance.

A child born on this day may be energetic, skilful, resourceful and persistent, winning advancement or aid of superiors by its dependable qualities. But it may be subtle and at times passionate and jealous.

NOVEL GOLF TROPHY

Among the trophies in a recent golf tournament in Buenos Aires, Argentina, was a carbon tube electric lamp more than 60 years old, and the relic has been returned and played for every year since 1933.

Electric lines running out of Sydney, Australia, have just abandoned first and second class for passengers.

HAWES'
Canada's favorite
FLOOR WAX

CORSET WEEK AT FAIR'S
Friday, Feb. 23 to Saturday, Mar. 2
Featuring
FOUNDATION GARMENTS
Lady Mac, Le Gant, Nature's Rival, and Flexees
To-day and Tuesday only, Miss Thompson, Expert Corsetiere from Lady Mac, will be in our Corset Department to consult with you on your corset problems. To give fittings without charge, and by appointment if desired.
ROBT. FAIR & CO. LTD.

'Lenten' Fish in Tastiest Form

They're dainty enough for a queen. Silvery little Crossed Fish BRISLING. Temptingly tender—savoury with refined flavour. Caught in the clear, cold Norwegian fjords, they are selected and cleaned with scrupulous care and packed in highest grade olive oil.
Persons who ordinarily care little for fish, really enjoy Crossed Fish BRISLING. Thousands buy them for salads, luncheons, sandwiches, snacks and hors d'oeuvre. Besides being appetizingly good, Crossed Fish BRISLING provide you with minerals and with vitamins A and D. Sold everywhere—and always reliable in quality and value. 14F

Mr. Caffeine-Nerves Gets Erased

● Many people can safely drink tea and coffee. Many others—and *all* children—should never drink them. If you are one of these, try Postum's 30-day test. Buy Postum and drink it instead of tea and coffee for *one month*. Then, *if you do not feel better*, return the container top to General Foods, Limited, Cobourg, Ont., and we'll gladly refund full purchase price, plus postage. Postum is delicious, economical, easy to prepare, and contains no caffeine.
P160
POSTUM

JUST ASK FOR 3 INTERLAKE
3 Completely wrapped rolls 25¢
THEY'RE THE THRIFTY 3

ECZEMA
Relieves itching quickly, thoroughly heals the skin, a most effective treatment for Eczema and other skin troubles. A record of 50 years.
Dr. Chase's Ointment

Tuesday At 387 George St.
BUEHLER BROTHERS
387 George Meat Orders Delivered Free Phone 3680
ROUND STEAK - - -
LOIN PORK CHOPS - 23c
Shoulder LAMB CHOP
Pork Liver 10c lb.
TRY SOME SAUSAGE MEAT HOME MADE 2 lbs. 25c
FRESH Side Pork 21c lb.

The Examiner

The Peterborough Examiner, published each evening by Peterborough Examiner Limited. Office Hunter and Water Streets, Peterborough, Ont.
Subscription Rates: 15c per week in City of Peterborough delivered by carrier; $6.00 per year by mail to outside points.
Members Canadian Press; Audit Bureau of Circulation; Canadian Daily Newspaper Association, Empire Press Union; Ontario Provincial Dailies Association.
W. RUPERT DAVIES, President; H. L. GARNER, General Manager; A. R. KENNEDY, Managing Editor.

TELEPHONE 4641
Private Branch Exchange to All Departments.

MONDAY, FEBRUARY 26, 1940

Chamberlain's Message

How far-reaching is war was made plain in the latest Chamberlain address. He made known that during the first year of the war the British government intends to spend £100,000,000 in Canada, and at present value of the pound that is about $450,000,000.

With evident and well justified pride the British Prime Minister referred to the presence of the Canadian troops in England. He sees them every day in London, and is "profoundly impressed with the moral greatness of the cause which has inspired so intense a conviction of its righteousness." And that is indeed stating the case nicely, seriously and with wholesome admiration.

One of the figures he used was impressive, and that had to do with the convoy system and the extent to which it is successful in making certain that ships continue to arrive in and depart from British ports." Since the beginning of the war some 50,000,000 tons of shipping have entered or cleared our ports. The convoy system has been so successful that out of 9,000 British, Allied and neutral vessels which sailed in convoy only two-tenths of one per cent. have been lost."

There is no boasting in such a statement; it is merely plain information regarding something which is of the utmost importance to the people of the Empire.

Made a Wise Choice

Liberals of Peterborough West had their candidate taken from them by elevation to the Senate, but they promptly secured another. They did well in selecting Roland M. Glover; in fact he is about the most formidable contestant the Liberals could have put in the field.

The city tried him as an alderman and found him highly acceptable. He was for years publisher of the Examiner, and although a Liberal he understood well enough the fairness of giving to all political parties equal treatment in the columns of a daily paper which was serving the city and district alone in its field.

Looking at the calendar it is found there is just one month for the Federal election campaign, including the day of voting on March 26. The organization work of both Liberal and Conservative parties is complete, and has been that way for some time. Peterborough West is fortunate in having two such candidates in the field as Gordon K. Fraser and Roland M. Glover.

It's Too Dangerous

A reader has forwarded to this office a clipping from a newspaper, the name of which we do not know. The clipping has to do with the opinion of a writer to the effect that things are not going well in Germany. We quote

"It is known that a strict system of food and clothing rationing has been in force for months, and the people are finding it difficult to secure enough to eat. In North Germany potatoes and rye bread and pork are what the people are using. Then there is scarcity of oil and gasoline to carry on military manoeuvres on a large scale. Germany is actually far weaker than the world has had reason to believe."

Of course there is much more, but if one were looking for the text that would be it. We don't think much of it, and we can see no particular good purpose being served by writing or thinking in that general direction.

There was never any secret made regarding food rationing in Germany, and one has to admire the manner in which the problem was handled. The system was announced without warning on a Sunday and was in effect when business opened on Monday, so there was no opportunity for a rush to the stores, and no chance for any person to lay in large stocks from which he could profit by selling to those who desired to purchase more than the cards allowed. Actually we see no indication of internal weakness in a system of rationing. Rather it is the part of wisdom, and it keeps the war right square in front of all the people all the time.

Germany may be short of oil and short of gasoline, and although that country has gone far in developing processes for securing substitutes the shortage may continue. That is why Germany presses hard upon Rumania for large supplies of oil. But here again the world has no definite knowledge regarding the supplies existing in Germany today. It would be positively dangerous to assume that shortage exists while the supply might be quite adequate for present needs.

Coming to the conclusion that there is serious and incurable weakness in Germany today is too much like taking an opiate; going to sleep when it is advisable to stay wide awake. We regard Germany as being a tremendously strong nation, with the great majority of the people solidly behind Hitler, and with those who do not agree with him in no position to do anything about it. If they have to pull in their belts on account of the restrictions of their purchasing cards they will do it. Don't let us fool ourselves by coming to the conclusion that something like a major calamity is hanging over Germany. That sort of thinking is undoubtedly the very thing which Berlin would approve. Nothing would serve Hitler better than to have the Allies convinced that Germany is weakening.

An Insult To Canadians

According to the Canadian Press count there were 479 candidates in the field at the end of last week. The number will be greater today and it will steadily increase. In 1935 there were 893 candidates for the 245 seats in the House of Commons, and in the 1930 contest there were 531. The Canadian Press count placed 180 Liberals nominated and 148 Conservatives; the C.C.F. has 84 already in the running. There are 48 candidates classed as New Democracy, Independents, Labor and Communists.

A candidate has a strange outlook who has the nerve to stand up in this country today and state he is a Communist. Formerly one would not take much objection to it, and the reason was that Communism had not been fully revealed. It was looked upon as something with which people in Russia were experimenting. We didn't think much of it but there was no reason to forbid the thing in this country.

Today it is all different. We have seen Communism in operation, and the think stinks clean across the Atlantic.

Stalin has taken off the cloak and the mask; whatever benevolence he had caused to appear on the surface has all been drained off. When we look at his attack on Finland we want no other explanation of his Communism, and it is barging in with malicious purpose for a candidate to bring Communism before the Canadian electorate as something which they should be asked to consider.

For a candidate to appear as a Communist is equivalent to asking Canadian voters to approve of the rape, the butchery and the torture of Finland.

And if Communist candidates insist on running and people insist on voting for them we can only wish they might be identified and then ridden out of the country on a rail.

A Time Of Testing

Harry Mueller of Toronto, an unregistered German alien, was sentenced to six years in Kingston penitentiary when he appeared in court at Brockville. He pleaded guilty to armed robbery of a bank in Toronto on November 30. We are satisfied Mueller is in the right place. When this country is at war an unregistered German who made it his business to go robbing banks or anything else was outrageously defiant. He not only went his way without registering as an alien, but he took it for granted it would be right enough to engage in crime when our country was at war.

There was for some time a slight confusion in names between this Mueller and another of the same name who appeared in court in Peterborough. The one here was Fidus Mueller and when asked for his registration papers he had none to show. He had been living in Kitchener and reports indicate he had registered there but had not kept his papers, believing he did not need them as he was born in Kitchener. Nor had he reported elsewhere to the authorities. He was finally sent to the concentration camp at Petawawa, and that too is the proper place for him.

As a rule we are inclined to be rather tolerant in this country, because our peace-time custom is that people can come and go as they wish, and we seldom ask them questions. We just take it for granted they are all right and bent on no mischief.

In war time it's different. We have not the least desire to bother foreigners who are accredited and who can be trusted to mind their own business. Of others we have a right to be suspicious to the point of insisting that we know all about them. It is a good time to sift our population and find out exactly what we have, and such of it which is found lacking should be shipped out when the war is over.

Natural Laws

Wolves attack deer and therefore wolves should be cleaned out. That argument has been advanced frequently, and possibly these columns have aided. We heard the matter discussed by several students of outdoor life, and the argument was that if it were not for the wolves we would have a poor lot of deer. It was recalled that in England years ago it was found that when deer were protected and made free from the battle with wolves they became as tame as cows. They were wild creatures no longer, neither were they vigorous or self reliant.

It was also contended that if the enemies of the fox were to disappear the fox would lose its cunning. The battle for existence is also going on in the water all the time. The larger fish prey upon the lesser ones.

More familiar is the dog chasing the cat, and cat hunting and devouring the bird and the bird in turn digging up the worms.

The system is there and it probably works for the best, but admittedly people do not like the wolves bringing down the deer.

Chance For Much Digging

A. D. Lavalle of 187 Perry Street is a keen and observant reader of newspapers. He forwarded a clipping to the Examiner dealing with recent excavations in Egypt. Dated from Paris it related:

"Professor Montet of the University of Strasbourg today reported excavation of the tomb of King Psusennes of the 21st Egyptian dynasty, believed to be the father-in-law of King Solomon."

Then it was that the Peterborough gentleman started to do a little thinking. So he wrote to the Examiner:

"According to 1st Kings, 11th chapter, and 3rd verse, it is recorded that Solomon had seven hundred wives, princesses and three hundred concubines. So now the man who found his father-in-law's grave can start looking for the graves of the other 699—or were all his wives sisters?"

It is well at times for newspapers to be made aware of the fact that they are read by critical and observant people.

NOTE AND COMMENT

There have been the required number of charges hurled in the Ontario Legislature, so it would be quite all right to bring it to a close now.

It's not well to become too chummy with new friends, for by the time you shrink back to normal they'll think you've turned frigid.

Boy of ten years at Chatham stole a truck and drove the thing until he wrecked it in the ditch. Too young to drive of course, but many an adult has would up the same way.

One speaker has declared that the lack of unity in Canada has reached the danger point. But there's one point where we are united—we'd all like to pay less taxes.

Warnings have been issued that bogus $2, $5 and $20 bills are in circulation in our district. We have a fair knowledge of what the two and five look like, but you better ask some person else about the twenty.

One claim has been made that a vegetarian diet makes a person slim, and the Owen Sound Sun-Times looked in the picture books and found that the hippopotamus and elephant are both vegetarians.

The voters' lists for Oxford riding will be printed and ready for distribution by the end of the month, and on the same date the workers in the committee rooms will also be ready to mark and check and to double mark and double check.

Young man climbed the fence at London Fair in 1934 to save the 25 cents admission. He sent in the quarter the other day, explaining he had been converted and wanted to make matters right. Smile if you wish, but this troubled old world could do with a good deal more of that sort of conversion.

TROUBLED

(By A.R.K.)

¶ My Neighbor G was bald and proud, he held his head above the crowd, and that's the honest truth; he felt important that I know, for I have watched him come and go, he always held aloof

¶ He did not like his barren dome, from which the bloom had up and flown, he felt it made him flat; when he pursued his daily chores, no matter what the heat indoors, he always wore his hat.

¶ He felt that youth would come again, and he would look like other men, if he had hair on top; he wrote some letters to a firm, got lots of pictures in return, he cuddled deep in thought.

¶ A wavy wig would be the thing, he'd look like dandelions in spring, it showed it in the books; it was the very thing he'd need, since his own hair had gone to seed, take ten years off his looks.

¶ A week or so he stayed away, then he come back just yesterday, and there's no doubt a change; I did not know my Neighbor G, although he stopped and spoke to me, I thought he looked so strange.

¶ He told me people passed him by, to speak to them he would not try, he's sort of lost his strut; he went away as bald could be, now has such hair it's plain to see—he ought to get it cut.

Looking Over Wide Range In Fields Of War

THE FAR NORTH and the near east continue to be points of special interest and there is serious speculation as to what may result from developments in both areas. Today Copenhagen papers give a good deal of attention to the British naval squadron reported to be in Arctic waters and which has as its main objective a blockade on trade between Germany and the northern Russian port of Murmansk. It is claimed that this trade has been proceeding regularly with the ships engaged in it making use of neutral Norwegian water to cover their voyages. Now it would seem that the British fleet plans to check up on these vessels as they leave or approach Murmansk. The suggestion is also advanced that the Royal Navy wants to block the sending out from Murmansk of Russian submarines to augment the German undersea forces. But while Russia is understood to have some 150 submarines it is unlikely that there are many of these on the Arctic coast, so the blockade feature is probably the more important. Another feature to which the British naval vessels will give attention will be an effort to check shipments of Swedish iron to Germany by way of Narvik, a route which is all the more important with the Gulf of Bothnia and the Baltic Sea tied up by unusual frosts. Still another purpose perhaps is to prevent shipment of German supplies to Russian forces in the north.

On The Black Sea

Thus the blockade on German trade is being steadily tightened. And this is proceeding not only in the far north. In the opposite corner of Europe Rumania is increasing its military preparations because of Germany's threats arising out of the Rumanian government's agreement with the Allies to ship only crude oil to Germany and also to limit its shipments. In addition it is also reported that the Allies plan now to institute on the Black Sea a contraband control, which will check shipments of Russian oil from Batum and by way of the Danube or perhaps Odessa to Germany. In ordinary times oil from this area for Germany is usually carried by way of the Dardanelles and the Straits of Gibraltar, but that route is already closed by the Allied navies. As for the Black Sea control, that could only be arranged with Turkish consent and cooperation but there are signs that that will not be impossible to obtain. Germany is already cut off from its main sources of oil supply in the western hemisphere.

Difficulties of the Neutrals

Not unnaturally there is grave tension in both these sections. In Scandinavia the reported activities of the British fleet, though quite in accord with international usage, are causing concern for the future of Scandinavian neutrality. The need for aid for Finland is also a factor which is disturbing them and much more than the Allied blockade measures and German attacks on shipping will be discussed when the Scandinavian foreign ministers meet in Copenhagen at the week-end. Mr. Churchill's summation a few days ago of the difficult position in which the smaller neutrals find themselves caused some caustic comment when it was made. But it is becoming more evident daily that the neutrals will face shortly the necessity of making a decision. At the moment they are suffering almost more than the combatants, except in Finland. A curious sidelight is the conference of the foreign ministers of Latvia, Lithuania and Estonia, which is to meet shortly in a position to control their nations it is interesting to speculate on what they have to confer about.

British Planes Have the Edge

Superiority as fighters of British bombing planes to German bombing planes is shown in figures released by the British Government, which reports that certainly 41 and perhaps 50 German bombers have been shot down along the coast of Great Britain without the loss of a single British plane. On the other hand British bombers, while they have suffered substantial losses in raids on Germany, have downed 20 German fighting planes. So the advantage is distinctly with the British air force.

FEW WORDS—MORE SENSE

EVERYBODY would be much better off if lawyers, drawing up legal documents, would eliminate 75 per cent of the words. That's not the radical, crack-pot recommendation of some disgruntled layman, who has received a summons. Instead the idea comes from Charles A. Beardsley, president of the American Bar Association.

Some legal documents do not make sense to anyone, not even to the lawyers who draft them. They include a lot of phrases and words that have accumulated an aura of tradition and have lost all meaning.—Guelph Mercury.

SLOT MACHINES

JUST what good was done by passing of an amendment to the Criminal Code making slot machines illegal is beyond our understanding. Up in Bracebridge the Regal Machine Service has agreed to pay a license fee to the town of $4,140 for the privilege of operating fifteen of these machines in that municipality. In Barrie the council decided to license mechanical devices for amusement and set the fee at $100. Rather a peculiar situation. The Dominion law says the machines are illegal and the municipality offers to let them operate on payment of a consideration, known as a license.—Acton Free Press.

NOW AND THEN

Colonel: "Were you in the last war?"
Old Sweat: "Well, no sir. You see, I gives one a miss now an' agin."
—Humorist.

• War Effort Is A Broad Question

EDITOR EXAMINER: Sir,—Now that the election campaign is under way I think it might be well if people thought carefully about the issues. We are told every day that the conduct of the war is the one thing which matters most, and with that I am inclined to be in agreement because if this war is not won then nothing much else matters.

That is the starting point, and from there I think we should go on and seriously think what it means to carry on a war to the point of success. War is something which is not won entirely by the efforts of the people at the front. I do not believe there will be any disposition to challenge the claim that Germany lost the last war because that nation collapsed internally. The people could no longer stand it. The resources of the country were not equal to maintaining the strain.

That is the place where I want to put the finger today. The people who have to stay at home have a good deal to do. They must support those who are in uniform. They must produce in order that the business of the country can supply their needs and also stand a fair chance of paying the high rate of taxation which our war effort is costing us today, and it will cost us more in the future.

So when we hear it said that the war is the only thing that matters in this election, or in anything else which we do, I hope we are going to get a broad enough view of what war means. It has to do with agriculture, with the raising of bacon and beef, with the manufacturers and all our places of employment. It has to do with those who are employed and with those who are unemployed.

I for one am going to do a lot of thinking and watching before it comes to the day when I shall have opportunity to go out and mark my ballot. I am going to look at the general policy of the government which has been in power and compare it with the general policy proposed by the opposing party. We are too apt to think in terms of good men in uniforms, of guns and shells and planes as alone representing our war effort. I think it is fair enough to suggest that behind all these visible things there must be the sustained effort of the people at home. We do not want internal weakness to cramp our efforts abroad as was the case in Germany toward the end of 1918. For the reasons I have given I am going to try and take as broad a possible view of the whole question because a war effort is the effort of the whole people no matter where they may be situated.

A. H. D.

Peterborough, Feb. 26.

• Emotionalism And War Effort

THERE is not much question about the fundamental personal sincerity regarding the Canadian war effort of practically all prominent members of all parties engaged in the federal election campaign. Without exception they want the Allies to win, and probably also without exception they want Canada to play the most effective part she is capable of playing in bringing about an Allied victory.

Their differences of opinion, consequently, are not of a primary but of a secondary nature. They are disagreeing, partly perhaps because of sincere conviction, partly because there must be something to argue about in an election campaign, about what the most effective war effort should be. Their method of expressing disagreement is already, unfortunately, degenerating from logical discussion to highly emotionalized declaiming. This is only to be expected, since it happens as every election campaign "gets up steam."

But in this campaign emotionalism without much logic carries with it a danger that does not exist in a peace-time campaign. With so many speakers shouting the need of a tremendous war effort, and some of them urging the sending of men overseas in much larger numbers, there is a serious danger that the whipped-up enthusiasm might result in modifications in Canada's effort that would be based mainly on emotion rather than mainly on intelligence.

There are two very important things to keep in mind in Canada at this stage of the war. One is that everything this Dominion does must be perfectly co-ordinated with everything the other Allies are doing. The other is that the dominions are the great source of reserve strength for the Allies if things go seriously wrong in Europe.

At the present time nobody knows what is going to happen in Europe. The fact has to be faced that it is conceivable, if not probable, that many of the war materials industries of Britain and France may be bombed out of existence. The extreme emergency requirements that may arise may not be for soldiers but for industrial support. If the situation develops in another way the requirement will be financial support.

As the wealthiest and the most highly developed industrially of the dominions, Canada would have much the most vital part to play in this exertion of reserve strength. If foolish steps, base on emotion rather than intelligence, are taken now, reserve strength may be so seriously dissipated that Canada will fail her allies if the extreme emergency ever arises.

This, then, is the danger of an election campaign which might lead many thousands of Canadians to believe that a spectacular war effort is the same thing as the most effective one. If enough Canadians started to demand a spectacular war effort they could probably force the government to give it to them, no matter what party secures power in the election. So long as emotionalism does not drive completely out of the Canadian mind the idea that the time may come when a man in Canada building aeroplanes or working on shells or raising hogs or exporting cheese or being hospitable to tourists may be worth many times as much to the Allies as if he were in France, the election oratory will probably do no great harm.—Kingston Whig-Standard.

• Taxation Has Power To Destroy

CANADIAN cities are in the preliminary stages of a development that may depopulate some of the more important ones, according to H. E. Manning, president of the Toronto Property Owners' Association, who gave his views recently before the Canadian Chamber of Commerce.

If Mr. Manning's opinion, the process by which unjustified taxation is imposed on landowners, with the idea that it can be passed along to tenants by means of increased rentals, is an untenable procedure that must convert many sections of cities into desert.

That this unfortunate process is now in full operation in Toronto is demonstrated in the circumstance that in 29 sales of downtown property in that city during the past four years not one sale realized more than 91 per cent of the assessed value. The aggregate of all the prices obtained was only 65.23 per cent of the total of the assessments.

One specific instance was given wherein a property near the corner of King and Yonge streets, after six year of vacancy characterized by persistent effort at sale or rental, was disposed of for $75,000 when the assessment stood at $193,000. Mr. Manning's conclusion is that land taxation is going to create deserts in established Canadian cities and he points to the frequency with which large buildings are being demolished to escape the taxation. The owners of the property are compelled to convert it into parking lots. In several square miles of city property in Toronto, about one and a quarter miles of frontage has been thus denuded of buildings because the owners could not realize sufficient revenue to pay the taxes.

In the area described, two short blocks pay more than one-fiftieth of all the taxes levied in a city 15 miles in width and more than 7 miles in depth from Lake Ontario. More than an eighth of all the land in the two blocks referred to has been driven out of normal commercial use by taxation.

The building industry, which in its heyday was one of the most prolific employers of labor, virtually has been ruined by this staggering increase in taxation, some of which is due, especially in the larger cities, to wholesale exemptions. In Toronto, for example, the sum of exemptions is practically $160,000,000, equal to Hamilton's total taxable assessment.

It is a widely-held opinion that if something were done to rationalize this taxation, building would again assume its former scope, an operation that would go a long way toward solving the unemployment problem. However, our legislators seem to be indifferent to this crisis. They are discussing many more or less abstract problems while the avalanche of dispossession descends on the community. — Woodstock Sentinel-Review.

Hard To Believe How Time Flies

FEBRUARY 26

1910 Rev. W. C. Riddford's prompt action in stopping a runaway horse saves young man from serious injury.

Dr. Clark and Dr. Bruce Smith of Toronto inspect Robert Henderson in the local jail to test his sanity.

E. M. MacDonald, M.P., of Pictou, N.S, discusses the Laurier naval policy at a meeting in the Grand Opera House.

Clothing and hockey equipment belonging to the Peterborough hockey club is stolen from the Brock Street rink.

Mayor W. G. Morrow's rink wins the primary event in the local bonspiel defeating the J. E. A. Fitzgerald four.

1920 Ald. James Hamilton suggests in council that a hot air furnace be installed to heat the market hall.

A first aid class is being established among the local employees of the C.P.R.

John Savigny, well known local business man dies as the result of pneumonia.

Ald. J. J. Turner, Jr., intimates that the tax rate will be 35 mills, an increase of four mills over last year.

Alex. Mowat is elected president of the Peterborough Sunday School Association.

1930 Deputation is appointed to meet the Federal cabinet in regard to the David Fife memorial.

The footbridge over the Jackson Park Creek at Stewart street is damaged by ice and ordered closed by the city engineer.

Norbert Miller, Peterborough aviator, flies from Sudbury to Peterborough in a snow storm.

James Morrow is the winner of the oratory contest held at the Queen Alexandra School.

Peterborough ladies skipped by Mrs. W. H. Kidd and Mrs. Turner are beaten in Toronto in the Ontario Ladies' Tankard competition.

IN WAR TIME

1915 Street railway company of the Home Guard leads in shooting with the C.G.E. company second.

Arthur Mulhall, proprietor of the American House is fatally injured in a fall down stairs.

The Board of Works' estimates of Ald. G. W. Green include $2,500 for snow removal and $5,000 for street sprinkling.

G. L. Sherry, local distributor, states that the revenue from the sale of war law stamps in Peterborough County last year was $679.

A Bible Message For Today . . . .

Blessed is the man that walketh not in the counsel of the ungodly, nor standeth in the way of sinners, nor sitteth in the seat of the scornful. But his delight is in the law of the Lord; and in his law doth he meditate day and night. And he shall be like a tree planted by the rivers of water, that bringeth forth his fruit in his season; and whatsoever he doeth shall prosper....

Blessed art thou, O Lord: teach me thy statutes....Open thou mine eyes, that I may behold wondrous things out of thy law....Give me understanding, and I shall keep thy law; yea, I shall observe it with my whole heart.—Ps. 1, 1-3; cix, 12, 18, 34.

A Bit of Nonsense

He'll Manage

"Doctor," shouted the reported into the telephone, "my daughter has swallowed my fountain pen; can you come right away?"

"Sorry," replied the doctor, "I can't get away for half an hour. What will you do in the meantime?"

"That's all right," said the reporter, "I will manage with a pencil."

Well Meant

The farmer hired a new hand to look after his stock and said: "John, I think that you and me are going to get on well together."

"I'm sure we will, sir. I have had a lot to do with pigs," was the reply.

Wasteful

"Send for the doctor, Maggie. I've swallowed a threepenny bit."

"Shame on ye, Angus, suggesting I should spend five shillings tae save threepence!"

WORK BOTH WAYS

It will be recalled that Premier Hepburn in inaugurating his rebate or "subsidy" to the municipalities insisted that the source should be specially printed upon the tax slips. No doubt it will be in order now to publish to taxpayers in the same way that they must pay a half-mill more this year because the Government has withdrawn part of the grant.—Woodstock Sentinel-Review.

For C.A.S.F. Overseas only
$1.00 will send 300 Sweet Caps to a Canadian soldier
Address—"Sweet Caps"
P. O. Box, 6000, Montreal, Que.

"Is it true what they say about Ted and Mary?"
"Well, he is sending her a lot of Sweet Caps."

SWEET CAPORAL CIGARETTES
"The purest form in which tobacco can be smoked."

To All The Electors Of Peterborough West:

As the Liberal candidate for this constituency it is a duty to give you my reasons why I believe your vote for me will be in the real national interest of Canada. This first message, therefore, will deal briefly with the most important question you have to decide — what government can most effectively prosecute the war.

¶ On Saturday afternoon, Colonel John A. Dewart, M.C., said that in his opinion, as a military officer, the accomplishment of the Dominion Government in placing Canada on an active war footing in the short time of a little more than five months was a wonderful thing.

¶ That was actually my own impression as an ordinary citizen, and I believe it is also the opinion of the great majority of Canadian people.

¶ And, it was that conviction, above all others, that so strongly appealed to me in my decision to become a candidate in support of the Government if I was nominated for that great responsibility.

¶ I had come to my own conclusion on this matter in much the same way as other citizens, business men, working men, farmers, from the information that has been coming to us in the press, the news of the contingents of our First Division sailing from Canada, landing safely in the Motherland, bringing to the British people the evidece that we were again lining up with them as in 1914-18.

¶ The pictures of our first squadron of Canadian Airmen as they were grouped ready to leave us! The reports of the Empire air program, and the fact that the Department of Transport had a series of complete landing fields ready across Canada for the first stage of training the new fliers. One could not help but feel that the Government was doing a thorough job of placing the resources of Canada at the disposal of the Empire.

¶ I have quoted Colonel Dewart because he is the ranking military officer in this district. And when a veteran of the Great War, like Colonel Dewart spends years aferwards, peace time years, in the study of military affairs, I believe his statements are worth attention. What he said in a few words was what was in my own mind, and personally, I would just as soon have his considered opinion as that of any other person I know of, including Hon. Dr. Manion.

¶ Just as I believe that we are unanimous in our hopes and in our will to win the war, I also believe the Government of which Mr. King is and has been the head has not only done everything that could be expected of a peaceful nation suddenly faced with a war task, but that they have done that work exceedingly well.

¶ In asking you, the men and women of this riding, for your votes I make this promise that if I am elected I will give the Government my fullest support in the prosecution of the war, in carrying on the gigantic effort that has already been so well begun.

Faithfully Yours,

R. M. (Rollie) GLOVER

ZEPHYRS AND BEES WIN HIGH-SCORING MEN'S CAGE CONTESTS

Continue Atop City Loop As Quakers 3rd

Zephysr and Bees continue to set the pace in the Senior City Basketball League as both teams chalked up high-scoring victories in Saturday night's double header at the Y.M.C.A.

The rampaging Bees outshot C.G.E. to score a 59-44 victory for their fifth straight triumph and Zephyrs after suffering their initial loss a week ago, overwhelmed Dominions 62-23. The winners both assured themselves a play-off berth despite the outcome of their remaining games, while Quakers have an edge on either Dominions or C.G.E. for the show position.

Jim Thorburn notched another 25 points to run his total to 110, far ahead of the field. The standing of the teams:

	W	L	F	A
Zephyrs	6	1	239	122
Bees	5	2	253	181
Quakers	3	3	181	150
C.G.E.	1	5	167	242
Dominions	1	5	137	239

Bees ran up another high score but had trouble keeping ahead of C.G.E. before they recorded a 59-44 win. The winners had a good margin most of the way to set up a 30-24 margin in the first half and then add another nine points in the final period. It was one of the best battles of the year from a spectator standpoint as C.G.E. had a good portion of the play, but couldn't quite match the high scoring play of the Bees. Both teams travelled at top speed and checking, despite the high scoring was fairly close as the Bees lost two players with goals and the Electrics one. Thorburn, McArthur, Rogow and Ascott stood out for the winners and Gemmel, Broadley and Dundas lead the winners.

Bees cashed in on xiven of their 10 free throws while C.G.E. also made seven of their 10 tries from the free throw line.

Bees (59)—Centre, Craig 10; forwards, McArthur 14, Thorburn 25; guards, Ascott 3, Rogow 4; subs, Whaley 3.

C.G.E. (43)—Centre, Galley 9; forwards, Holmes 8, Gemmel 9; guards, Broadley 4, Archibald 3; sub, Dundas 11.

Running Wild

The league leading Zephyrs ran wild in both halves to massacre Dominions 62-23 to strengthen their hold on first place. The winners held a 35-10 edge at the half after completely outplaying the losers and then coasted to an easy win. They had their strong passing attack hitting on all cylinders and while their fine passing plays usually their finep assing plays usually wound up under the basket. Dominions defense was shaky and they missed chance after chance in close to the basket, or they might have made it closer. Stewart, Dyer and Sedgewick sparked the fast-travelling winners while Currie, Marsh and Wolstenholme were outstanding for Dominions.

The winners counted only four for 16 free throws while Dominions scored but five or their 19, as both teams missed a good chance to pick up points.

The teams:

Dominions (23)—Centre, Weese 1; forwards, Csumrick, Currie 9; guards, March 7, Grose; subs, Hunter, Hummell 2, Wolstenholme 4.

Zephyrs (62)—Centre, Dyer 24; forwards, Stewart 20; Dougherty 6; guards, Sedgewick 3, West 3; subs, McIntyre 8.

Referee, Curly Krug.

Machine Shop Bees Beat Drafting 8-2

Machine Shop "B" coped an 8-2 C.G.E. Shop Loop puck win over Drafting on Saturday in the Brock St. rink. The winners ran up a 4-1 lead in the first and had it 6-1 to end the second. Murduff tallied three for the Bees, with Gordon getting two, and Collins, Barnes and Crowter one each. Dunfield and Condon bulged the hemp for the losers. Dunfield and Palmer stood out for the Drafting, with Murduff, Gordon and Mason best for the victors. The teams:

Drafting—Goal, Woods; defence, Palmer, Ellis; centre, Hough; wings, Rooke, Dunfield; subs, Rutherford, Lackey, Gordon, Edmundson.

Machine Shop "B"—Goal, Mason; defence, Smith, English; centre, Crowter; wings, Murduff, Gordon; subs, Collins, Young, Barnes, Kinmond.

Referee—Tom Miller.

THE SPORTS ROUND-UP

By EDDIE BRIETZ

NEW YORK, Feb. 26 — (AP). — Town Tattler: A little bird says: Don't be too completely flabergasted if Henry Armstrong and Ceferino Garcia come up with a draw on the coast on Friday night....Horace Stoneham, president of the Giants, is convulsing Miami audiences with his demonstrations of how El Bentura covers first....And the police chief of bone dry Winter Haven may be interested to learn it took the war correspondents with the Giants only 24 hours to discover a speakeasy in full bloom.

Personal: Eddie Duchin won't book his band for the summer until he's had a chance to study the Red Sox schedule—he's that rabid ....Most exciting news form Clearwater is that our old pal, Van Lingle Mungo, swallowed a cud of chewing tobacco....Red Lucas, the old Pirate hurler, is among baseball's unemployed and none of his friends can understand why. He still can pitch class A ball and coach young slabbists.

Short Shorts: It costs $63,000 a day to operate the Santa Anita race track....Ancil Hoffman, here with the Baer brothers, says there is no chance of a Red Burman-Max Baer go in the Chicago Stadium soon.... Estes Park, Colo. (pop. 417) is sending two five-man teams to the American Bowling Congress at Detroit.

Local Ski Club Championships Staged Over The Week-end

Nine club championship events were decided over the week-end at Nassau and Bethany, stamping grounds of the Peterborough Ski Club and some fine times resulted from the two days of competition. The driving snow-storm made jumping difficult on Saturday so much so that it was a case of blind jumping which cut down distances considerably in the Class "A" jump at Nassau. In the Student and Junior sections, the cross country runners found the new snow to their liking and there was keen competition among the large list of entries. The list of results with times and distances follow later.

Ideal weather conditions prevailed at Bethany yesterday, lately termed the Sun Valley of Ontario. Six inches of new powder snow made conditions perfect for the Senior downhill and slalom events which were run off in the morning and afternoon respectively. The crowd of skiers and spectators numbered close to four hundred from Peterborough, Toronto, Oshawa, Lindsay, Port Hope and various other centres.

Efficient Work

Officials are to be congratulated on the efficient manner in which they conducted the events. On Saturday the officials were as follows: Director of Competitions, Otto Laderach; starters, Bob White and Grahame Eastwood; judges, Karl Duffus, Jack Richardson; timekeeper, Ross Thompson. Yesterday, Bob Juby acted as starter while Ross Thompson was timekeeper and Miss Isobel Reid and Grahame Eastwood were recorders and kept various other details. Slalom course set by Ross Wilson of Toronto and Bob White of the Peterborough Club. Course was 1300 ft. long and left little to be desired from the competitors' standpoint.

Several events remain to be run off before the all-around champions for each section can be decided. Dates of these events will be announced through the Telemarker and the P.S.C. column in this paper.

The results:

Senior slalom, club championship —1, George Cook, time 86.6; 2, Eric Westbye, 92.8; 3, Andy Rutter, 94.6; 4, Karl Duffus, 102.2; 5, Jack Holland, 103.8. Twelve entries.

Senior downhill, club championship—1, Karl Duffus, time 46.6; 2, Eric Westbye, 48.4; 3, George Cook, 55.8; 4, Otto Laderach, 60.6; 5, Gerry Dawson, 64.4. Nine entries.

Combined downhill and slalom — 1, Eric Westbye, 94.8 pts.; 2, Karl Duffus, 93.2 pts.; 3, George Cook, 91.8 pts.

Senior jumping, club championship—1, Jack Holland 71-78 ft.; 2, Don Shiner, 69-69.5 ft.; 3, Otto Laderach, 53-59.5 ft.

Junior jumping, club championship—1, Bill Shadgett, 31-34 ft.; 2, Bob Currie, 31.5-31.5 ft.; 3, Jim Monahan, 25-26 ft.; 4, Jack Matthews, 28-27.5 ft.; 5, Sammy Gentles, 21-26.5 ft.

Student jumping, club championship—1, Gordon Matthews, Jr., 40-40 ft.; 2, Harold Matthews, 35.5-37 ft.; 3, K. Sproule, 38-43 ft.

Note: Jumpers judged on style as well as distance.

Junior cross country—1, J. Frank, 10:25; 2, Jim Monahan, 10:45; 3, Bill Shadgett, 11:12; 4, M. Metcalfe, 12:22; 5, Sammy Gentles, 12:39. Twelve entries.

Student cross country—1, Gordon Matthews, 20:38; 2, Harold Matthews 21:6; 3, K. Sproule, 22:8; 4, Max Graham, 23:40.

Junior girls' cross country — 1, Jean Metcalfe, 5:15; 2, Joan Ackerman, 5:30; 3, Patsy Martyn, 5:35; 4, Agnes Strickland, 5:55; 5, Nancy Ackerman, 6:20.

Weekend Stars

(By the Canadian Press.)

Bryan Hextall, Rangers, piled up three goals as Rangers walloped the Montreal Canadiens 2-0 and 6-2 during the week-end.

Ebbie, Goodfellow, Detroit, assisted in every Wings' goal in a 4-1 victory over Americans.

Gus Marker and Pete Langelle, Toronto, paced Maple Leafs to a 3-1 Saturday victory over Boston, with Marker getting two goals and an assist and Langelle a goal and two assists.

Johnny Gottselig, Chicago, scored twice as the Black Hawks ran their unbeaten string to nine with a 3-1 victory over Boston.

Switchgears Win Over Machinists

Switchgears of the C.G.E. Shop League took an 11-2 win over Machine Shop "A" in the Brock on Saturday. They had a 4-1 edge in the first frame and led 6-1 going into the third. Tompkins and Archibald paced the winners with three goals each as Leggitt got two, and Mackey, Mowry and Jobe one each. For the losers, Creighton had two, he and Langton going best. All the victors stood out in this fray. The teams:

Switchgears— Goal, Agnew; defence, Leggitt, Mowry; centre, Tompkins; wings, Archibald, Jobe; sub, Mackey.

Machine Shop "A"—Goal, Jones; defence, Pammett, Curtin; centre, Nichols; wings, Creighton, Langton; sub, Armour.

Referee—Tom Miller.

Port Colborne Here Tuesday

Word was received over the week-end here from Secretary W. A. Hewitt of the O.H.A. that four clubs would stage a round-robin series for the Ontario intermediate "A" championship. And the first game would be played this week in Peterborough. Port Colborne comes here tomorrow (Tuesday) night, with Kitchener maybe here on Friday. The round-robin is a single schedule, each club playing once in each of the other club's arena, top two then playing off for the O.H.A. title. The Collingwood-Owen Sound group winner has not been declared yet but should be known this week.

Considered a real "break" by the local hockey club, to obtain the first game at home, the Petes are determined to start off the series with a win and get a shot at a provincial championship. Despite the long trips involved, there will be no increase in prices at games here until possibly the final playoff between the top two teams—provided the Petes go that far. With such an important tilt here tomorrow night, a record crowd for the year is expected at 8:30 in the Brock arena.

Bowling At Duffus'

The Brinton mixed league took the bowling honors at Duffus' Alleys on Friday and Saturday nights when Leo Martyn counted 826 to top the men's scores and Miss B. Fitzgerald chalked up 640 to take first place in the ladies' section. Good scores were as follows:

Johnson Motors League: Eric Miller 760 (302), F. Collins 698 (305), G. Black 683, E. McKinstry 673, H. Messley 612, Miss D. Moscrop 581 (285), Miss G. Payne 541 and Miss D. McDowell 240 single.

Brinton Carpet Co. League: Leo Martyn 826, G. Dodson 780, D. Leether 739 (305), G. Caird 726, A. Bishop 693, J. Kitchen 675, J. Basciano 653, E. Hele 627, W. Firth 617, C. Corbett 613, T. Maudsley 612. Miss B. Fitzgerald 640, Miss M. Parks 568, Miss D. Avery 541, Mrs. E. Jones 536, Miss L. Glaum 529, Mrs. W. Firth 524, Miss E. Spencely 522, Miss D. Sturgeon 514 and Miss H. MacFarlane 506.

A.Y.P.A. League: F. Willison 712, I. Pearson 657, W. Hill 628, F. Curtis 616, R. Mason 604, K. Gibson, 600, Miss V. Britnell 518 and Miss E. Biddle a 221 single.

SPORTS—DAY BY DAY

Digging Up the Local Dirt With the Odd Chuckle or Two

By CEL PERDUE

Tonight at 8.30 in the Brock St. rink, Omemee Black Hawks tackle the Lock Co. Eagles in a district league playoff game. The third of their three-in-five finals, each club having copped a nod to date. It is the first time the Eagles have played in Peterborough this winter, the Lockmen staging all previous tussles in Lindsay or Omemee. Winner of the series goes into O.H.A. intermediate "B" playdowns, and the calibre of play dished up by such experienced puckists is high. They play a fast, bruising type of hockey—and the teams are well-matched. The Hawks won the first playoff handily on home ice, but the Eagles were soaring high last Friday in Omemee to win by four goals. They deserve a good crowd of fans this e'en.

* * * * * *

Eagles lineup—the club is coached by Ed Prete—last game was: Goal, King; defence, Pryde and Prete; centre, Gilbert; wings, Burke and Cournyea; alternates, Watkins, West, Watson and Edmunds. There may be an addition or two for tonight's number. The Omemee squad is: Goal, Fisher; defence, Williamson and T. Parsons; centre, Tripp; wings, F. Parsons and Jamieson; alternates, Brockley, Brooks, Ellis and Deyell. The referee will be Lou LeBarr. Ice is in swell shape and both squads will be really playing for keeps this time, so it should be a nifty puck battle.

* * * * * *

Port Colborne Here

The Petes have received from Secretary Bill Hewitt of the O.H.A. word of their future hockey playoffs. It will be a four-club round-robin series—consisting of home and home games with each club—top two then having a two-in-three final playoff for the O.H.A. intermediate "A" championship. And a crack at the N.O.H.A. winner and maybe the Eastern Canada title. Port Colborne will definitely be here tomorrow (Tuesday) eve to start it off, and possibly Kitchener will play in Peterborough on Friday. The Collingwood-Owen Sound winner will not be known for a few more days.

* * * * * *

There was a meeting held—when news came—by the officers and players of the Petes' club to discuss trips, expenses, etc., connected with the round-robin series. Now, such places as Collingwood, Port Colborne and Kitchener (or Owen Sound possibly) are quite a distance from here, and trips entail heavy expenses for time off work, transportation, hotels, meals, etc. Yet the players and officials unanimously decided there would be no increase in prices at the Brock for the regular round-robin series. If necessary, prices may be boosted later in final playoffs—but not for the next few weeks. The boys felt the fans had supported them very well this winter in a just so-so schedule, and the customers deserved a break. Which was sound reasoning, and the fans will appreciate it.

* * * * * *

Record Crowd Likely

And so the Port Colborne Incos start the O.H.A. playoff series here tomorrow e'en at 8.30 at the Rue Brock, and the walls should be bulging with redhot city and district rooters for that one, eh? We can't tell ya much about the Incos, except that they're rated a strong "A" club down in the Niagara peninsula, made up to a big extent of former senior "A" puckists or good boys who didn't make the senior "A" this season. No doubt they'll be plenty potent and this first win means a heck of a lot in the speedy Petes' drive for a provincial championship. We expect all the Petes, including Jim Ellis, will be back in action for the Buckland bunch, and a stream-lined hockey playoff is sure to be served up for the biggest crowd of the current season. Ought to be 2,000 or more on deck.

* * * * * *

Boasting a 10-2 exhibition win in Kitchener over Camp Borden's squad—which they dubbed an intermediate "A" team—Greenshirts feel they're the class of intermediate "A" playoffs this year. However, we might point out to 'em that the Camp Borden crew is of intermediate "B" calibre. Snipers for the Kitchener crew were Krueger, Grau, Simon, Bauer, Lang and Vrooman—and their other puckists included Bindernagel, Lederman, Smith, Hause and Clair. So 'twill be noted that the monickers on the Greenshirts have a strong resemblance to those of the Waterloo Tigers, whom the Petes met last semester in senior "B" playdowns. No doubt the Kitchener club is strong, too.

* * * * * *

Some Church Hockey

Church hockey tonight at All Saints' rink: All Saints vs. Trinity at six in the first bantam final, George St. vs. All Saints at 7.15 in the junior semi-final, All Saints vs. George St. in a senior scheduled joust at 8.30. Tomorrow eve at seven it will be All Saints vs. Trinity in the second juvenile final. Teams playing tonight may all have to swing into action again Wednesday and Thursday as playing time has been cut down considerably due to the mild spell last week. However, the end is now in sight for the Church Puck Loop playoffs.

* * * * * *

In the C.G.E. Shop Hockey League games Saturday aft at the Brock St. bump emporium, Porcelains won over the Dip & Buff bunch 3-1, Machine Shop Bees buzzed off with an 8-2 triumph over Drafting, and Switchgears swarmed through Machine Shop "A" for an 11-2 chuckle. Tompkins, Archibald and Leggitt led the way for the Switchgears; with Murduff and Gordon being the big noises for Machine Shop Bees; and Collins the leading sniper for the Porcelain crew. It's around playoff time now in this loop, but we dunno the exact setup yet.

* * * * * *

Observation Platform: A junior swim hour for all school kids will be held the first Friday of March at 4.30 in the Y.W. pool....The "Y" swim team did okay in a Toronto meet on Sat'day....Two big scores were chalked up o'er the week-end in men's City Cage Loop contests....In case of a round-robin series tie for the intermediate "A" puckists, team scoring most goals gets the nod....What is the Southend League hockey playoff situation now, please?....The "Sun Valley of Ontario," that's what local skiers are calling the Bethany "Alps"—where a most successful club championship meet was run off this week-end; results in elsewhere....At eight in Duffus' on Wednesday eve, the Industrial Puck Loop executive sits to discuss two protests....H. Pope of Grove School took a first in the junior slalom and a third in the junior jumping in the Ontario interscholastic ski championships held at Huntsville on Sat'day; there were 105 entries....A rule by the C.R.U. now calls for fewer huddles in football ....Stirling is at Madoc and Campbellford at Norwood in T.V.L. tussles on Wednesday; that game in Norwood ought to be a lulu....After tonight's game in the Brock, the Eagles and Hawks play in Omemee on Wednesday and again there Friday if necessary....And so the windup.

Porcelains Win

Dip & Buff of the C.G.E. junior Shop Hockey League section lost out a 3-1 tilt to Porcelains on Saturday in the Brock Arena. Both sides scored in the second period but the winners finished stronger to bang the bootheel home twice in the third. Collins got two for Porcelains and O'Neill one as Weaver counted for the losers. Bone, Reid and Spooner went best for Dips and Buffs, while O'Neill, Clark and Collins shone for the winners. The teams:

Porcelains—Goal, Clark; defence, O'Neill, Giardino; centre, Collins; wings, Elliott, Dundas; subs, Daniels, Gracie.

Dip & Buff—Goal, Spooner; defence, Riel, Campbell; centre, Reid; wings, Bone, Weaver.

Referee—Tom Miller.

Training Camp Briefs

(By The Associated Press)

CLEARWATER, Fla., Feb. 26. — Dolph Camilli's ears should be burning out in California to-day. President Larry Macphail of the Brooklyn Dodgers didn't mince words in informing everybody within range (roughly a half-mile) that the chunky first baseman could stay on his ranch for ever before he would get a contarct for more than $15,000.

Rudy York at First.

LAKELAND, Fla. — Rudy York has a philosophical slant about his transfer by the Detroit Tigers from catching to first base. "You can't call the wrong pitch on first base," he said to-day. York and Hank Greenberg, who gave up first base and went to the outfield so Rudy could play regularly, are in camp early.

Must Hold Yanks Back.

ST. PETERSBURG, Fla. — Four consecutive world championships haven't dulled the enthusiasm of the New York Yankees. It was disclosed to-day, as the champs opened camp, that pitchers Vernon Gomez and Johnny Murphy had to be restrained officially to keep them from starting training last week. The club passed a rule that no player could work out before Manager Joe McCarthy arrived.

Too Bad for Reds.

TAMPA, Fla. — Lee Grissom, the southpaw pitcher the Cincinnati Reds traded to the Yankees, taunted his former teammates as he passed through here to his new headquarters.

"What a mistake the Reds made in trading me to the Yankees," he declared. "I'm going to be bearing down against Cincinnati every time I face them in an exhibition game. My arm feels great."

Remember When

Babe Ruth signed a three-year contract as player, assistant manager, and second vice-president of Boston Braves three years ago to-day after 15 seasons with the New York Yankees. The 41-year-old "King of Swat" returned to the city that hailed him as a great southpaw pitcher in 1914, but differences with the National League club's executive led to the Babe being given his unconditional release only four months later.

British Army Whips French

PARIS, Feb. 26.—(CP Cable)—After a lapse of nine years Britain and France have resumed rugby competition. The British army whipped the French army 36-3 in a one-sided contest yesterday.

The British soldiers won by six goals, two tries, to a penalty goal. Heavier in the scrum, the visiting forwards kept their backs constantly on the attack and the French players seemed overawed by the strength of the all-international British fifteen.

Wilfred Wooler, Cardiff star, scored three tries, H. J. Sayers, Lansdowne and Irish star, who, while Peter Cranmer, Moseley, W. E. N. Davies, Cardiff, and R. H. Guest, Waterloo, got one each. Six of the tries were converted by V. H. Jenkins, London Welsh fullback.

'Y' Swim Team Goes Good

Six members of the "Y" Junior Swimming Club competed in the open meet in Toronto on Saturday night and held dp well against the strong swimmers from Toronto and Hamilton.

In the Ontario championship 160 yds. free style relay, the team of Jim Brown, Ray Routly, Donald Pinch and Ralph Rogow finished their heat in third place less than a body length behind the strong teams from Broadview and Central Y.M.C.A.'s, Toronto in a time which would have given them third place in the final by more than two seconds.

Close Lead

Lead off man Jim Brown got away to a good start and increased his lead to a body length in the first 40 yds. over the other two teams. Swimming second, Routly, his first race in open competition, finished in the lead by a foot. Then, Pinch, swimming against two of the fastest sprinters in Toronto, dropped back about 10 feet and Ralph Rogow, the anchor man swam a real race to cut down the lead to less than a body length.

In the junior 40 yds. free style event, Jim Brown placed second in his heat and third in the semi-final while Warren Marshall and Gordon Wallace made a fine showing in the 14 and under events.

Next week, Gordon Minty, "Y" swimming director, will take his lads to Toronto for the city championships to be held at Central Y.M.C.A. Minty has also arranged meets at Orillia on March 16th and a four Y.M.C.A. meet at Toronto on March 30th with teams from Kitchener, Orillia, Peterborough and Central Y.M.C.A. taking part.

Western Canada Must Adopt Rules Or Cease Sending Teams East

TORONTO, Feb. 26 — (CP). — Western Canada football has been warned to adopt the rules of the Canadian Rugby Union by April 1 or surrender the right to send a team East for the National Senior final.

The C.R.U. decided at its annual meeting Saturday that the Western Interprovincial Union no longer may play under its own set of rules during the season and then send a team to compete in the Dominion playoff under the national organization's code. Two years ago the C.R.U. inserted a footnote in its constitution to enable the West to carry on under its own rules until 1940.

"Let's take a stand on this thing," Eastern delegates demanded at the annual.

The rules committee made a "concession" to the West by widening the zone of running interference from three yards to five, or half the width of the Western interference limit, but refused to let backs block behind the line or come ahead of the line to block. That is an essentional feature of the Western game of running intereference.

But W. C. Foulds, chairman of the committee, said the change to five yards would be conditional only upon acceptance of "all rules and regulations of the C.R.U." by the Western Interprovincial Union. If the West doesn't signify its willingness to adopt the C.R.U. code by April 1, the three-yard interference limit will prevail again.

Death of All-Canada Final

Joe Ryan, manager of the Dominion champion Winnipeg Blue Bombers, said the C.R.U.'s decision probably meant the death of the East-West playoff, for "our people are sold on the idea of broad running intereference, and I don't see how we could afford to give it up."

The rules committee stuck determinedly to the policy of an essentially Canadian game by giving a new lease on life to the old signal-barking method of calling plays. Now only three huddles will be allowed a team within a single quarter of a game. The quarterback will bark the signals from play formation the rest of the time.

Another rule change grants the team against which a touchdown is scored the option of kicking off or receiving. Formerly the team scored upon was forced to kick off.

Two players may be substituted twice within one period under another revision, fashioned as an attempt to reduce the practice of treating injured players on the field and to give coaches a chance to determine the extent of players' injuries before they are allowed to continue playing.

The West did score a point or two. One was the election of J. E. Bannerman of Calgary as president. Another was the stipulation that the 1940 East-West final, if one is played, will be staged at Varsity Stadium in Toronto or upon a neutral ground chosen by the C.R.U. executive if Varsity Stadium is not available.

Japan's birthrate is falling.

British Army Whips French

PARIS, Feb. 26.—(CP Cable)—After a lapse of nine years Britain and France have resumed rugby competition. The British army whipped the French army 36-3 in a one-sided contest yesterday.

The British soldiers won by six goals, two tries, to a penalty goal. Heavier in the scrum, the visiting forwards kept their backs constantly on the attack and the French players seemed overawed by the strength of the all-international British fifteen.

Wilfred Wooler, Cardiff star, scored three tries, H. J. Sayers, Lansdowne and Irish star, who, while Peter Cranmer, Moseley, W. E. N. Davies, Cardiff, and R. H. Guest, Waterloo, got one each. Six of the tries were converted by V. H. Jenkins, London Welsh fullback.

'Y' Swim Team Goes Good

Six members of the "Y" Junior Swimming Club competed in the open meet in Toronto on Saturday night and held dp well against the strong swimmers from Toronto and Hamilton.

In the Ontario championship 160 yds. free style relay, the team of Jim Brown, Ray Routly, Donald Pinch and Ralph Rogow finished their heat in third place less than a body length behind the strong teams from Broadview and Central Y.M.C.A.'s, Toronto in a time which would have given them third place in the final by more than two seconds.

Close Lead

Lead off man Jim Brown got away to a good start and increased his lead to a body length in the first 40 yds. over the other two teams. Swimming second, Routly, his first race in open competition, finished in the lead by a foot. Then, Pinch, swimming against two of the fastest sprinters in Toronto, dropped back about 10 feet and Ralph Rogow, the anchor man swam a real race to cut down the lead to less than a body length.

In the junior 40 yds. free style event, Jim Brown placed second in his heat and third in the semi-final while Warren Marshall and Gordon Wallace made a fine showing in the 14 and under events.

Next week, Gordon Minty, "Y" swimming director, will take his lads to Toronto for the city championships to be held at Central Y.M.C.A. Minty has also arranged meets at Orillia on March 16th and a four Y.M.C.A. meet at Toronto on March 30th with teams from Kitchener, Orillia, Peterborough and Central Y.M.C.A. taking part.

O'Connor Forces Detroit Boy To New Record

NEW YORK, Feb. 26.—(CP). — Four indoor and eight meet records were established and new champions were crowned in fourteen of seventeen events of the United States Amateur Athletic Union indoor track and field meet at Madison Square Garden Saturday night.

Before a crowd of 15,000 Chuck Fenske sped to his sixth straight mile victiry and his first A.A.U. indoor title, turning in a 4:8.8 performance to finish eight yards in front of Gene Venzke.

Little Gregory Rice of South Bend, Ind., made a runaway of the three-mile race with the fastest time ever run indoors, 13 minutes 55.9 seconds, to crack a fifteen-year-old record set in 1925 by Willie Ritola.

Fenske in his triumph was aided by an accident to Glenn Cunningham. Coming down the straightaway to go into the final lap, the Kansan was giving Fenske a battle for the lead when he stumbled and fell. Cunningham got up and finished a game fourth, back of Lou Zamperini of Torrance, Cal.

O'Connor, Fritz Second.

Rice finished his great three-mile effort with almost a lap margin over Walter Mehl of Wisconsin. Don Lash, the Indiana State policeman, was a bad third.

Allan Tolmich of Detroit, skimmed over the 70-yard hurdles to nose out Larry O'Connor, University of Toronto star, in the record time of 8.4 seconds. Tolmich cut one-tenth of a second off the meet and indoor record for the event.

It was the second time in a week that Tolmich was forced to set a record to beat the Dominion sprint star. Last Saturday Tolmich set a national indoor record of 7.1 seconds for the sixty-yard hurdles.

O'Connor won the fourth heat of the trial heats in the time of 8.7 seconds and sprinted to victory in the second heat of the semi-finals, equalling the meet and indoor record with his time of 8.5 seconds.

In a major surprise, Charley Belcher of Atlanta, Ga., won the 600-yard run in a new meet record time of 1:11.6 Belcher finished three yards in front of Bill Fritz of Queen's University, who spurted past Johnny Quigley of Manhattan College in the stretch. Charley Beetham, defending champion, wound up fourth.

The Seton Hall College relay team bettered all previous indoor standards for the 880-yard relay, beating out N.Y.U. in the record time of 1 minute 32 seconds.

Following the hurdles race, Tolmich accepted an invitation extended him by George N. Duthie, director of sport, Canadian National Exhibition, to compete at the Exhibition on Athletic Day, Saturday, Aug. 31, when his chief opponent will be O'Connor.

Additional Sports On Pages 7, 10

Complete Auto Service
Motor Repairs,
Body Bumping, Re-Painting
J. J. DUFFUS CO.
Telephone 5757 24 Hour Service

ROBINTEX SUITINGS
IF YOU WANT A SUIT THAT WILL MAKE-UP WELL—WEAR WELL—AND KEEP ITS SHAPE
GUARANTEED BRITISH MANUFACTURE
also MILITARY CLOTHS for Officers' Uniforms
Khaki and Air Force Blue
ASK YOUR TAILOR FOR ROBINTEX

HOCKEY
Intermediate "A" O.H.A. Round Robin Series
Port Colborne
VS.
Peterborough
BROCK ST. RINK
8.30 P.M.
Tues., Feb. 27
Reserved, 60c. Gen. Admission—West Side, Ladies 35c; Gents 50c. East Side, 35c, Children 10c
RESERVED SEATS ON SALE NOW AT BROCK ST. RINK
RUSH SEATS ON SALE NOW AT UNITED CIGAR STORE

LOCK CO. EAGLES
VS.
OMEMEE BLACK HAWKS
3rd Game of 3 Out of 5 Series
WINNER ELIGIBLE FOR INTERMEDIATE 'B' O.H.A.
TONIGHT FEB. 26, 8.30
Brock St. Arena
ADMISSION 25c & 10c

"I DO LOTS OF HEAVY LIFTING AND OFTEN GET A BAD SPRAIN -But I soon fix it up with Sloan's"
When a man's muscles are taxed to the limit of their strength—look out for strains, aches and pains. And look around for something that will bring quick relief. Those who have learned from experience what is best to do, say that Sloan's Liniment is a most reliable remedy.
QUICK RELIEF FOR: Stiffness, Aches—Pains from Bruises, Soreness; Bumps; Strains and Chest Colds
No Rubbing Required
JUST PAT IT ON
When Sloan's is gently patted on the painful part, it brings about a penetrating warmth which arouses circulation and reduces congestion. This action eases pain and discomfort. Quick relief follows the application of Sloan's. Use this famous liniment when any member of the family has sore muscles, pain in the joints, stiffness, bruises or chest colds. Keep a bottle handy. 147
SLOAN'S Family LINIMENT
HELPS NATURE HEAL FASTER!

Drink Coca-Cola Delicious and Refreshing
B-99

BRUINS DROP TWO BY SCORE OF 3 TO 1 TO LEAFS AND HAWKS

Rangers Take Four-Point Lead By Trimming Canadiens Twice While Red Wings Defeat Amerks

By JACK CALDER
(Canadian Press Staff Writer.)

Hockey's toughest assignment is the cruel National League double-header that sends a club into action at Toronto Saturday night and 500 miles away at Chicago Sunday.

Toronto Maple Leafs play wide-open, forceful hockey and Chicago Black Hawks skate like mad all over the ice to check their opponents dizzy. Ten times the feat of winning in two cities on consecutive nights has been attempted this season and no team has accomplished it yet.

Boston Bruins, tied with New York Rangers for first place when they started, tried the Toronto - Chicago suicide leap this past weekend and couldn't have done worse. The Maple Leafs whipped them 3-1 before 13,708 customers at Toronto Saturday. The Black Hawks beat them by the same score before a season's record crowd of 18,096 at Chicago last night, and the Bruins were left four points behind the roaring Rangers.

Gus Marker

Marker Started Scoring

Two 32-year-old wingmen struck the most telling blows in the Bruin disaster. Gus Marker fired Toronto's first two goals and Johnny Gottselig got Chicago's first two, while their team tied up the high-scoring Boston Sauerkraut Line of Milt Schmidt, Bobby Bauer and Woody Dumart.

Pete Langelle, who had helped Toronto's first two goals, was aided by Marker and Horner in completing the scoring. Flash Hollett scored for Boston.

The throng at Chicago saw the same kind of scoring parade. Gottselig sent the Hawks ahead in the sixth minute and Captain Dit Clapper of the Bruins tied the score late in the opening period. Gottselig shot his second goal early in the third and George Allen finished off the upset.

Nine Games Without Loss

Chicago has gone nine straight games without defeat, to cling five points behind the third place Leafs. Toronto is another seven points back of Boston.

The Rangers, who have played three games more than the Bruins, assumed their four-point lead by defeating the Canadiens twice, 2-0 at Montreal Saturday and 6-2 at New York last night.

Goalie Dave Kerr registered his seventh shutout of the campaign at Montreal, while Bryan Hextall and Alex Shibicky potted the goals in the second and third periods. It was the introduction of Mike Karakas, Chicago's property, to the Canadiens' goaltending job.

Cude Out Of Game

Karakas, replacing the injured Wilf Cude, had a harder night at New York. Hextall potted the first two Rangers goals before 12 minutes had passed and Shibicky made the score 3-0 in the 14th minute.

Cliff Goupille scored for the visitors late in the first period but the Ranger parade went right ahead in the second, Mac Colville and Babe Pratt scoring. Dutch Hiller wound up the Ranger total in the third and George Mantha got a meaningless Canadien goal in the last minute.

Despite the double defeat, the last-place Canadiens remained well in the fight for the six playoff positions. The Red Wings defeated New York Americans 4-1 at Detroit last night and the Canadiens were left five points back of the sixth-place Americans, who have played one more game than their Montreal rivals.

Captain Ebbie Goodfellow gained an assist on each of the Detroit goals, which were scored by Syd Howe, Connie Brown, Cecil Dillon and Alex Motter. Art Chapman sank the Americans' counter after three Detroit goals were in.

Hart Massey Is Again Cox Of Oxford Team

By JACK BRAYLEY
(Canadian Press Staff Writer.)

HENLEY-ON-THAMES, England, Feb. 26—(CP Cable).—Again risking their fortunes with an unorthodox Canadian cox, Oxford University is preparing for the wartime university boat race with Cambridge, to be rowed over a shortened course here March 2.

Last year with a boatload of veterans pulling long and powerful sweeps, and with 72-pound Hart Massey of Toronto pulling skillful ropes, the Dark Blues created such an impression in rehearsal that they were conceded an easy victory.

They were so confident that they gave Cambridge a favorable position after winning the toss and then prostrated their supporters by rowing at the tail of the procession.

A former student of Upper Canada College, son of High Commissioner Vincent Massey, Hart Massey was the lightest cox in the race's history. This year his bouncing seat will be weighed down by 134 pounds of Henry D. Hicks of Bridgetown, N.S., probably the heaviest cox in history. An average cox weighs 112 pounds.

Hart Massey had more brawn for bending his blades than his successor, whose charges are giving away 24 pounds to their rivals, the comparative totals being 1,464 to 1,440.

Oxford is hoping that history will repeat itself. The eights will be returning to the course where Oxford won the original boat race in 1829. But the course has been extended beyond the usual Royal Henley finish, making the route nearly two miles long.

This is far short, however, of the 4½ miles Thames course where the race is usually staged.

This year's duel will not count in the official records but will be listed as an exhibition race.

Beats World's Record By Over 16 Inches

There was considerable surprise at Madison Square Garden last week when Alfred Bolzis, Georgetown University athlete, a comparative "unknown," picked up the 16-pound shot and tossed it 53 feet 8½ inches for a new indoor world record. The previous record established by Jack Torrance was 53 feet 1½ inches.

Omemee Hawks To Play Lock Co. Here

An intermediate hockey playoff is slated for to-night (Monday) at 8.30 o'clock in the Brock Street Rink. It is between the local Lock Company Eagles and the Omemee Black Hawks, the third game of their three-in-five District Hockey League final series. Each team has won a game so far. The winner of this loop has a bye into O.H.A. Intermediate playdowns, and both are hard after it. This will be the first appearance in Peterborough this year of the Eagles, as the Preteled squad has been playing all along in Lindsay and Omemee.

The Eagles weren't given much chance in semi-finals against the Lindsay Battery, but surprised puck fans by eliminating the Scugog team. They were considered a second choice in the finals, especially when the Hawks won the first game handily, but the battling Lockmen came back to sew it up. They provide a fighting brand of hockey—as does Omemee—and these teams should dish up a fine battle here to-night. It deserves a good crowd of fans.

KNEW HIS SHARKS

ADELAIDE Australia — (CP). — The late Zane Grey an ardent angler as well as a writer found the much - sought "white pointer" shark more plentiful in South Australia than anywhere else in the world a government bulletin here states.

Dan Kelly Wins Premier Trophy Of Big 'Spiel

TORONTO, Feb. 26 (CP)—Presenting the Royal York trophy to Dan Kelly's crack Toronto Granite club rink Saturday night, George Stronach, chairman of the Ontario Bonspiel, called the quartet "one of the finest units ever developed in Ontario." Kelly's men defeated Douglas Storms' foursome 14-11 in an All-Granite final for the Bonspiel's most coveted award.

Kelly's record during the last two years indicated Stronach's statement was no exaggeration. Besides winning the Royal York event, the champions became the first rink ever to win the grand aggregate two years in succession, posting 13 victories against two defeats. Last year they lost their first match, then ran out an amazing string of 12 straight wins and won the North American Life and Seagram trophies.

Previously this year, the Granite four copped the Canada Life trophy for the Toronto city championship, the Thauburn Memorial at the Toronto High Park Curling club and the Goodrich trophy at Kitchener. The rink is composed of A. J. MacDonald, lead; F. E. Graham, second; H. W. Allan, vice-skip and Kelly, skip.

A Bad Seventh

After a disastrous seven, notched by Kelly on the sixth end, Storms' less experienced quartet rallied to give the winners a real battle for the trophy. They won the next four ends, scoring two, three, two and one squaring the match at 11-all.

Kelly won the 11th end with one, but the issue was still in doubt until the final shot of the 12th end. Kelly had placed two stones in and Storms, with last shot, had a chance to knock them both out. He just missed the narrow opening between two guards.

Gordon Campbell's Hamilton Thistles carried off the Seiberling trophy in the other final played Saturday night. Campbell defeated Percy Skitch's Lindsay stanemen 11-7. The game was tied seven-all going into the 11th end, but Campbell scored two on each of the last two ends.

Alex Hayes' Sarnia four, which won the Royal York last year in a final with Skitch's rink, was eliminated in the first round Monday.

Carpetball Notes

President's Cup continued Thursday, February 29, at Trinity: St. Luke's No. 1 vs St. Andrew's No. 11; LOL No. 5 vs BESL No. 8; BESL No. 9 vs Bonnerworth No. 13; SOE No. 3 vs LOL No. 6; St. George's No. 10 vs PFD No. 1; SOE No. 4 vs Trinity No. 12.

The cooperation of St. Andrew's and the Fire Hall is requested for this evening. We would like 2 mats and sets of balls from each place to complete the floor. Please phone President Dave Leether if these cannot be arranged. Your every assistance appreciated.

Schedule City Carpet Ball League

Monday, Feb. 26—St. George's No. 10 vs BESL No. 8; PFD No. 16 vs LOL No. 5.

Tuesday, Feb. 27—St. Luke's No. 1 vs SOE No. 4; St. Luke's No. 2 vs PFD No. 14; LOL No. 6 vs PFD No. 15; BESL No. 9 vs SOE No. 3.

Friday, March 1—SOE No. 4 vs PFD No. 14; BESL No. 7 vs St. Andrew's No. 11.

Open date—Trinity No. 12 vs PFD No. 15.

President Cup Games

St. Luke's 2 vs PFD No. 15, at S.O.E hall.

Only four results received so far. St. Luke's No. 2: 5, 14 vs St. Andrew's No. 11: 14, 10.

BESL No. 7: 5, 11 vs PFD No. 15: 10, 5.

Bonnerworth . .o. 13: 11. 4 vs Trinity No. 12: 7, 24.

Bonnerworth No. 13: 7, 11 vs St. Luke's No. 2: 11, 10.

The games are tightening up some and the leading teams are not having all their own way. So far No. 1 took all points from No. 7 and there is only one other team with whom they can do this too—No. 3. No. 2 has accomplished the same trick on one team so far, that being the lowly No. 3 but still has the chance to get all from Nos. 8, 9 and 4 may add Nos. 1, 6 and 13 victims of total points having taken all points from No. 7 and No. 12 to date. No. 5 have secured all points from No. 1 and No. 9 up to date and have the opportunity of adding Nos. 2, 8, 12 and 15 to the present list. No. 6 has No. 9 on their list at present and No. 7 and No. 8 to work on. No. 8 will have at least one double-header to their credit No. 12 and may be able to add No. 11 as well. No. 11 also has one double to date by trimming No. 9 and may add No. 10 to that score. No. 12 can show one double ticket as they beat their neighbors No. 11 as well as this they still have two teams to hold down No. 9 and 16. No. 14 hold all points from No. 3 and 16 and may add No. 6 to this list. Teams Nos. 9, 13, 15 and 16 still have the opportunity of making up some perfect scores but Nos. 3, 7 and 10 will have to be satisfied with dividing six points at the most.

Norwood HS Ties Tweed To Win Round

HAVELOCK, Feb. 26.—(ENS)—Quite a crowd of enthusiastic supporters were on hand at Norwood arena, Saturday evening, as Norwood High School's classy hockey outfit won the right to enter the C.O.S.S.A. semi-finals against Albert College of Belleville. Holding the aggressive Tweed scholars to a 2-2 deadlock, the local students took the round 9 to 7, having grabbed a 7-5 victory over the visitors in the initial encounter of this home-and-home series, last Thursday.

Norwood will meet Albert College in a two-game playoff this week, to determine the Bay of Quinte district champs, in the Central Ontario Secondary Schools Association.

A clean, fast session of hockey which was wide-open throughout, gave both goalies plenty of work. The visitors down two goals on the round, pressed from the very beginning of Saturday night's tussle and were successful in moving a notch closer when Bergeron tallied on a solo effort at the 13-minute mark of the initial stanza. This was the lone goal of the first period, in which Porritt of Tweed drew the only penalty for tripping Puffer, who was closing in fast for a shot on goal.

The play see-sawed in the middle frame until Puffer scored a neat goal unassisted at the halfway mark. Stickhandling through the Tweed crew, he rounded the visitor's net, drew their goalie out of position and slid in the rubber, to make the count 1-all. Three minutes later Puffer placed his team one ahead, when he tallied once more on a solo drive. Tweed tied the score shortly before the end of this session, when a rather lucky shot by Cournyea' from well out, was deflected into the homesters net as it glanced off a Norwood player's arm.

Going into the final period deadlocked at 2-2, both sides battled continuously but despite their concerted efforts failed to change the count, which left the local leading by 9 to 7 on the round. Luffman, starry forward for Tweed was injured during a collision and pile-up in the early minutes of this canto, and was forced out for the remainder of the game. Penalties were evenly divided this session, Johnson of Norwood getting the gate for hooking, while Doyle of Tweed went off later for tripping.

"Mickey" Puffer, Norwood's youthful defense star, paced his comrades to victory with his usual fine performance, and also collected both of their counters. Buck and Johnson were especially outstanding among the other members of the winner's lineup. For Tweed, Bergeron, Cournyea, Luffman, Doyle and Porritt were most effective.

The teams:

Tweed—Goal, Wagar; defense, Porritt, Chappelle; centre, Cournyea; wings, Langevin, Luffman; alternates, Doyle, Bergeron, Trudeau, Vance, Hayes, Connor.

Norwood—Goal, Bongard; defense, Puffer, Gardner; centre, Johnson; wings, Green, Buck; alternates, Fife, Morris, Lobb, Nelson, Lemon, Cole.

Referees—E. Ennis, Norwood; J. Sayers, Tweed.

Hockey Record

NATIONAL LEAGUE

	P	W	L	T	F	A	Pts.
Rangers	42	25	9	8	127	69	58
Boston	39	25	10	4	137	80	54
Toronto	41	21	15	5	106	89	47
Chicago	40	18	16	6	92	100	42
Detroit	41	14	21	6	72	101	34
Americans	41	12	26	3	82	119	27
Canadiens	40	9	27	4	73	131	22

Sunday Results

Rangers 6, Canadiens 2
Detroit 4, Americans 1
Chicago 3, Boston 1

Saturday Results

Toronto 3, Boston 1
Rangers 2, Canadiens 0

INTERNATIONAL-AMERICAN

(Eastern Section)

	P	W	L	T	F	A	Pts.
Providence	44	24	15	5	130	112	53
New Haven	44	23	20	1	136	147	47
Springfield	46	20	20	6	142	124	46
Philadelphia	43	12	24	8	103	134	31

(Western Setion)

	P	W	L	T	F	A	Pts.
Indianapolis	49	22	18	9	147	119	53
Pittsburg	47	21	18	8	127	111	50
Cleveland	48	20	20	8	107	112	48
Hershey	45	19	21	5	107	123	43
Syracuse	48	17	22	9	123	141	43

Saturday Results

Pittsburg 6, Cleveland 1.
Hershey 4, Syracuse 1.
Philadelphia 7, New Haven 4.
Springfield 4, Indianapolis 1.

Sunday Results

New Haven 2, Indianapolis 1.
Hershey 5, Providence 4.
Pittsburg 4, Cleveland 2.
Springfield 6, Syracuse 3.

American Association

Sunday Result
St. Louis 5, St. Paul 1.

Saturday Results

Tulsa 7, Wichita 1.
Omaha 3, Kansas City 1.

U. S. Eastern Amateur

Sunday Results
Washington 3, New York 2.
Baltimore 3, River Vale 0.

Saturday Result
Atlantic City 6, New York 3.

College International

Saturday Result
McGill 3, Dartmouth 0.

Bix Six Junior

Y. Rangers 7, Marlboros 5.

O.H.A. Junior "B"

o-Hamilton 5, Stratford 5.

Quebec Provincial

Sherbrooke 7, St. Hyacinthe 4.

Nova Scotia Senior

Acadia 3, Halifax Wolves 2.

College International

U. of Toronto 5, Western U. 3.

Ontario Juvenile

Tor. Arcadians 5, Owen Sound 1.
Paris 5, Drumbo 1.
Simcoe 3, Hagersville 1.
Grimsby 2, Merritton 1.
Galt 2, Preston 2.
Thorold 5, Grimsby 3.

Lakeshore League

C.I.O. 7, Stelcos 3.
Mimico 4, Clarkes 4.
Tor. Hosiery 1, Campbell's 1.

Thunder Bay Senior

Pt. Arthur 1, Geraldton 1.
Pt. Arthur 5, Geraldton 4.

O.R.H.A. Senior

Blair 9, Caledonia 3.

Quebec Senior

s-Quebec Aces 7, Mont. Royals 2.
Ottawa 13, Verdun 5.

Alberta Senior

Calgary 9, Coleman 2.
Lethbridge 3, Turner Valley 1.

Tweed Terriers Whip Madoc 9-3

TWEED, Feb. 26.—Riding high on the crest of a recent victory over the Madoc team in the T.V.L. the Tweed Terriers on Friday night invaded the enemy's lair and handed them their first defeat on their home ice for this season, to the tune of 9-3, before a wild mob of fans.

Sticking strictly to hockey the boys took a commanding lead which they did not relinquish to the scrappy Madoc team. In two consecutive games against the Madoc aggregation, the locals have tallied 19 goals to seven for the Madoc team.

Elsbury, and Marsh tallied twice for the Terriers, Courneyea three times, and Tummon and Leal one each for the locals.

Tweed—Goal, Reeves; defence, Tummon, Orr; centre, Courneyea; wings, Marsh and Elsbury; subs, Woodcock, Leal, Long, Arber and Porritt.

Madoc—Goal, Martin; defence, Embury and Hawthorne; centre, Kellar; wings, Owey and Hayworth; subs, F. Stewart, S. Stewart, Kirby, Yeoman.

N.H.L. Leaders

(By the Canadian Press.)

Standing—Rangers, won 25, lost 9, drawn 8, points 58.

Points—Schmidt, Boston, 18 goals, 26 assists, 44 points.

Goals—Hextall, Rangers, 23.

Assists—Watson, Rangers, 28.

Penalties — Horner, Toronto, 83 minutes.

Shutouts—Kerr, Rangers, 7.

Southern Rhodesia plans to spend $4,127,000 in maintaining its military forces this year.

Today At The Centre

Paul Robinson, harmonica king, star of stage of screen, who appears with his 6-act Vaudeville Revue on the stage of the Centre Theatre twice daily at 3.30 and 8.45 p.m.

Barking until it aroused its master D. W. Carnegie's dog saved him from death in a fire near Dumfries, Scotland, then ran into the building and was suffocated.

TO-DAY TUES. WED. CENTRE CONT. DAILY FROM 1.30

Big Stage Show Twice Daily at 3.30 & 8.45 P.M.

Harmonica King **Paul Robinson** In Person

STAR OF STAGE & SCREEN
Formerly With Rudy Vallee and Al Pearce Gang
And His Big VAUDEVILLE REVUE
6 Acts—Music, Singing, Dancing—6 People

June Clayton Dancing Star of Words & Music | 'The Spider' O'Toole Comedy Master of Ceremonies | Ruth Deering Acrobatic Novelties | The Rhythm Duo

ON OUR SCREEN

3 Stooges Comedy—Musical Novelty—News

CAPITOL

To-day and TUESDAY

George Raft
James Bryan
WM. HOLDEN
HUMPHREY BOGART
FLORA ROBSON

In the Year's Most Dynamic Story, That You'll Number Among the Truly Moving Pictures

'Invisible Stripes'

Invisible But Indelible . . . the Stripes That None Could See But All Could Feel!

Added Treats | "REMEMBER WHEN" The Eaton Boys' Novelty | Selected Comedy | Capitol News

RADIO PROGRAMS

The programs listed are printed as issued by the stations and are subject to change.

Monday

(Afternoon E.S.T.)

4.45 P.M.
News, CBL
Young Widder Brown, WBEN
Ed. McConnell, WABC
Book a Week, WGN

5.00 P.M.
Kathleen Norris, WABC
Girl Alone, WEAF

5.15 P.M.
Irene Wicker, WJZ
Midstream, WEAF
Billy and Betty, WABC

5.30 P.M.
Bud Barton, WJZ
Songs of Simone, CBO
It Happened in Hollywood, WABC

5.45 P.M.
Orphan Annie, WOR
Closing Stocks, CBL
Adventures of Tom Mix, WJZ

(Evening E.S.T.)

6.00 EVENING
Listener's Corner, WEAF
Edwin C. Hill, WABC

6.15 P.M.
Hedda Hopper, WABC
Malcolm Claire, WEAF

6.30 P.M.
Stamp Club, WEAF
Elmer Davis, WABC

6.45 P.M.
Lowell Thomas, WJZ
To-day in Europe, WABC
Lucio's Ensemble, CBO
Li'l Abner, WEAF

7.00 P.M.
Pleasure Time, WEAF
Amos 'n' Andy, CFRB
Olen's Orchestra, WJZ

7.15 P.M.
Lum and Abner, WABC
I Love a Mystery, WEAF
Musicmakers, CBM

7.30 P.M.
Music Makers, CBL
Sensations and Swing, WEAF
Lone Ranger, WOR
Blondie, WABC
One of Finest, drama, WJZ

7.45 P.M.
Inside of Sports, WLW
Story of Poland, CBL

8.00 P.M.
Tune Up Time, CFRB
Adventures of Sherlock Holmes, WJZ
Play Broadcast, WGN
Quaker Family, CBL

8.30 P.M.
True or False, WJZ
Model Minstrels, WABC
Voice of Firestone, CBL
With Troops in England, CBO

9.00 P.M.
Radio Theatre, CFRB
Quiz Program, WEAF
Green Hornet, WJZ

9.30 P.M.
Alec Templeton Time, WEAF
Arabesque, CBL
George Meany, WJZ

10.00 P.M.
Raymond Gram Swing, WOR
Guy Lombardo's Orch., CFRB
Contented Program, CBL
Little Ol' Hollywood, WJZ

10.30 P.M.
National Radio Forum, WJZ
This Canada, CBL
Curtis Institute, WABC

11.00 P.M.
News, CBL
Men Who Make Newspaper, WGN
Paul Sullivan, WABC

11.15 P.M.
Star Dust, CBL
Golden Glove Finals, WOR
Long's Orchestra, CFRB

11.30 P.M.
Songs of Empire, CBL
Le Barron's Orch., WEAF

12.00 MIDNIGHT
Armstrong's Orchestra, CFRB
Miller's Orchestra, WJZ

Tuesday

(Morning E.S.T.)

8.30 A.M.
Gene and Glenn, WEAF
Richard Leibert, WJZ

9.00 A.M.
Breakfast Club, CBL
Happy Jack, WEAF
Woman of Courage, WABC
Woman of To-morrow, WJZ

9.15 A.M.
School of the Air, WABC
Band Goes to Town, WEAF

9.45 A.M.
Bachelor's Children, WABC
Ed. McHugh, WEAF

10.00 A.M.
The Man I Married, CBL
Thunder Over Paradise, WJZ
Pretty Kitty Kelly, WABC

10.15 A.M.
Myrt and Marge, WABC
John's Other Wife, CBL
This Day Is Ours, WJZ

10.30 A.M.
Mary Marlin, WJZ
Just Plain Bill, CBL
Hilltop House, WABC

10.45 A.M.
Stepmother, WGR
Woman in White, WEAF
Midstream, WJZ
Metcalf's Choir, CBL

11.00 A.M.
Poetic Strings, WABC
Singers' Song, CBL
Pepper Young, WJZ
David Harum, WEAF

11.15 A.M.
Dr. Malone, WJZ
Life Begins, WABC

11.30 A.M.
Travelling Chef, WJZ
Big Sister, CFRB
Against the Storm, WEAF

11.45 A.M.
Guiding Light, WBEN
Aunt Jennie's Stories, WABC
Musical Adventures, CBL

(Afternoon E.S.T.)

12.00 NOON
Indiana Indigo, WJZ
Sweet Hour of Prayer, CBL
Strings That Sing, WEAF
Kate Smith, WABC

12.15 P.M.
News, CBL
George Griffin, WJZ
The O'Neills, WBEN
When a Girl Marries, WABC

12.30 P.M.
Farm Broadcast, CBL
Helen Trent, WABC
Our Spiritual Life, WEAF

12.45 P.M.
Carters of Elm Steret, WGN
Our Gal Sunday, WJR

1.00 P.M.
Happy Gang, CBL
The Goldbergs, WOR
Gentlemen of Jive, WEAF

1.15 P.M.
Chase Twins, WJZ
Ellen Randolph, WEAF
Life Can Be Beautiful, WABC

1.30 P.M.
Right to Happiness, CFRB
Bartal's Orchestra, WEAF,

1.45 P.M.
Hollywood 10,000, WEAF
Toronto Trio, CBL
Road of Life, CFRB

2.00 P.M.
Glusburgh's Concert, CBL
Betty and Bob, WBEN
Gallant Women, WJZ

2.15 P.M.
Songs for You, CBL
Joyce Jordan, WABC
Grimm's Daughter, WEAF

2.30 P.M.
Valiant Lady, WEAF
Your Family, WABC
Army Band, CBL

2.45 P.M.
My Son and I, WABC
Hymns of All Churches, WEAF
School of the Air, WOR

3.00 P.M.
Society Girl, WABC
Story of Mary Marlin, CBL
Orphans of Divorce, WJZ

3.15 P.M.
Golden Gate Quartet, WABC
Honeymoon Hill, WJZ
Ma Perkins, WEAF

3.30 P.M.
Manhattan Minuet, WABC
Donald Novis, CFRB
Pepper Young, CBL
Affairs of Anthony, WJZ

3.45 P.M.
Guiding Light, CBL
Richard Maxwell, CFRB
Vic and Sade, WEAF
Between Book-Ends, WJZ

4.00 P.M.
Club Matinee, CBL
Backstage Wife, WEAF
Elliott's Melodies, WABC

4.15 P.M.
Stella Dallas, WEAF
Easter Hair Styles, CBL

4.30 P.M.
Manhattan Mother, WABC
Lorenzo Jones, WEAF

Radio Log

CANADIAN CORPORATION

	M.	Kc
CBL	357	840
CKCL	517	580
CBM		1059
CBO		880

COLUMBIA SYSTEM

WABC	349	860
CFRB	435	690
WJR	400	750
WGR	545	550

MUTUAL SYSTEM

WOR	422	710
WLW	428	700
WGN	416	720

NATIONAL (Blue Network)

WJZ	395	760
WHAM	261	1150

NATIONAL (Red Network)

WEAF	454	660
CBL	357	840
WBEN	333	900

REGENT

Monday - Tuesday
Wednesday
2.30 - 7.00 - 9.00

This, above All, Bette's Best!

The Pulitzer prize-winning play . . . starring the screen's Academy Award Winning Star . . . in the year's finest story! . . . . . .

BETTE DAVIS
MIRIAM HOPKINS
THE OLD MAID

a WARNER BROS. presentation with

GEORGE BRENT
DONALD CRISP, JANE BRYAN, LOUISE FAZENDA

To-night Is "Foto-Nite"
$105.00 Offered For a "Photo"

Bombers Making Finn Army Fight Harder

MONTREAL, Feb. 26.—Sergei Wadenstjerna, a Finnish soldier, writes in a letter to his mother here that the war between Russia and Finland would not be so terrible were it not for the Russian aircraft.

"It is very nice to see in bright sunshine, silver birds flying high on the sky with black anti-aircraft shell smoke exploding around them," Sergei says in a letter to Mrs. N. I. Wadenstjerna.

"But war wouldn't be so terrible if it weren't for the aircraft," the letter says. "It is true that we have guns, but women and children can only run to the cellars and wait if airbombs are dropping."

Sergei, too little to fight when his father and grandfather were killed in 1919 fighting against Russia, tells his mother that his wife and daughter still are in Helsinki. He believes it is safer there because "the Bolsheviks are bombing and firing with machine guns more country places than town spots."

He describes scenes of carnage in which he says Russian soldiers are piled up "in walls of dead, three metres (about 10 feet) high — but still they come. This isn't war. It's mass killing. Yet if we don't kill them their own Ogpu troops would finish them."

Often on lonely night patrols he says he thinks about the old life. "The Bolsheviks have destroyed it —but now we can pay back for our fathers', grandfathers', uncles', and others' killings."

MORE ABOUT—

King Heads West

(Continued from Page 1)

at Kakabeka Falls, Ont., near Fort William tonight and then returns to Central Ontario and the Maritimes.

So far Dr. Manion has waged an almost single-handed fight against the Liberals but several outstanding Conservatives shortly will start intensive campaigning and somewhat balance up the hustings duel.

R. L. Maitland, British Columbia Conservative leader, and Col. George Drew, Ontario chief, will make speaking tours and M. A. MacPherson of Regina will follow up his Maritime campaign with a trip through central Canada.

The party lost a good orator and a caustic critic of the government, however, when Rt. Hon. Arthur Meighen, Conservative leader in the Senate, announced he will not take part in the campaign.

During the week-end, Dr. Manion and Hon. Maurice Dupre, Solicitor-General in the Bennett government, carried the Conservative effort while three Cabinet Ministers spoke for the government.

Liberals Ready To Join.

The Conservative leader said a number of the best Liberals, most of them outside the government, are ready to join him in a National government. Only three or four in the present cabinet would qualify under his "best brains" criterion.

Dr. Manion again raised the question of how the government spent the $168,000,000 appropriated for defence since 1935 and apparently refused to accept the explanation offered by Postmaster General Power in a Kingston, Ont., speech a week ago.

Canadian voters have to choose in the current election campaign between "a party government for the party" and the Conservative aim of "all for all to win the war," Mr. Dupre said at Quebec.

Speaking in a broadcast over a provincial hook-up, Mr. Dupre said that the people want "not only appeals for national unity, but daily bread."

"When it comes to national unity, conduct of the war and unemployment, the King government has run aground miserably," he said.

Although Premier Mackenzie King had called general elections for March 26 apparently to bring about national unity, the real reason had been "to advance the affairs of his party," he said.

When the Bennett government was in power, the Liberal "accused us of being manufacturers of cannon fodder," he said. "To-day, Mr. Power (Postmaster-General) accuses us of not having spent enough."

315 Million Spent

Agriculture Minister Gardiner answered critics of the Dominion Government's war effort in a speech at a Liberal convention at Guelph which chose R. W. Gladstone, member of the last House, as the Liberal candidate in Wellington South.

The Minister of Agriculture declared that since the war started $315,000,000 has been expended and by the end of the first year of the war half a billion dollars will have been spent in prosecuting the war "side by side with Britain and France."

He said: "This year we ask you to spend $500,000,000 in the first year of the war. Then I ask you, do you think we are going fast enough?"

Answering the charge that Canada was not properly prepared for the war, Mr. Gardiner said the only way that Canada could have been more ready was by larger expenditures during the years preceding 1939.

Hon. W. D. Euler, Minister of Trade and Commerce, said at Waterloo, Ont., that if the Dominion administration is returned at the election March 26 the Federal Government will introduce a scheme for unemployment insurance. The convention named Mr. Euler to contest Waterloo North for the seventh straight time.

"Each province has the power to enact unemployment insurance legislation, but none of them have seen fit to do so," Mr. Euler said. "We of the Federal Government however, believe it is a national problem and intended to put through a bill at the last session. But, as you all know, it was too short."

Recalling that the last Conservative Government did bring in an unemployment insurance measure, the minister said it "did not hold water from a legal stanpoint because the matter is under the jurisdiction of each province." The government had hopes, he said, of obtaining the consent of the provinces to pass the proposed measure.

Hopes Conscription Out.

Mr. Euler expressed hope that conscription never would become an issue in a Canadian election as in the First Great War, and declared that "under the Mackenzie King administration, there never will be conscription in the country."

Canada is "perhaps the only country in the world that has a transportation system adequate for war requirements, Transport Minister Howe said at Moncton.

The Minister said the railways are an example of Canada's fundamental preparedness for war. Before the war, a survey was made to determine what improvements were required to handle traffic at war levels.

The survey indicated that additional rolling stock was needed by both transcontinental railways. One of the first orders placed by the War Purchasing Board was one for $25,000,000 worth of locomotives and freight cars for both railroads.

Mr. Howe said the policies of the present Government played an important part in the present ability of the railways to meet war requirements. In the Maritimes, the introduction of a system of centralized traffic control for the Canadian National Railways will increase the capacity of one line by 50 per cent. "which should meet requirements for the duration of the war."

A survey made before the outbreak of the war showed that without further development the harbors were capabel of caring for all the traffic the railways could deliver to them.

Hong Kong Is Rapidly Becoming the "Gibraltar" of the Orient

The nose of a well-sandbagged piece of coast defence artillery is pointed into the sky, TOP LEFT, at the British naval base in Hong Kong, which is fast becoming the "Gibraltar" of the East. Although the main theatre of war between Germany and the Allies has been on Europe's west front, Britain has not been asleep in the Orient, where Japan is rapidly expanding. The Hong Kong fortifications are rapidly being strengthened by the addition of the latest implements of war and by reinforcements of men. An air view of the boom that stretches across the main shipping channel at the British naval base is shown, TOP RIGHT. This boom would efficiently trap any enemy submarine that might attempt an attack on the harbor. A modern machine gun unit is shown in action during manoeuvres at the British stronghold, BOTTOM LEFT, while British troops are shown on a route march, BOTTOM RIGHT.

MORE ABOUT—

Bills Scoring War

(Continued from Page 1)

Louis Binder, Harry's brother, a private in the Royal Canadian Engineers;

Arthur Roy Saunders, an employee of the insurance department of the Federal government.

Harry Binder is 26 years old and married, a resident of Ottawa. He is charged with distributing literature contrary to section 39A of the Defence of Canadian Regulations.

Louis Binder is unmarried and 21 years old. He was in uniform when arrested and is said to have been on a 12-hour leave from his unit. He is charged with printing and distributing.

Saunders, in whose apartment a multigraphing machine and type from which copies of the pamphlet had apparently been printed were found, is 26 years old and married.

3 Police Forces In Raid.

Ottawa city, Ontario Provincial and Royal Canadian Mounted Police took part in the investigation leading to the arrests. One of the men was seen buying a multigraphing machine and traced to Saunders' apartment.

Louis Binder was seen entering the apartment and leaving shortly afterwards in a taxi-cab with a suitcase. He was stopped and the suitcase was found to contain some 5,000 copies of the pamphlet. As police entered the apartment Saunders and a woman were found hiding parts of the multigraphing machine in a baby carriage.

They also found type used in printing the pamphlet and type on the machine for stickers carrying such slogans as "End the war. Vote Communist," "Repeal the War Measures Act," "Mark You Ballot—Peace, against Grafters."

The pamphlet was similar in its general tone to one headed "Save Canada From Catastrophe" which has already been widely distributed by the Communist party.

It was related definitely to the present election campaign and appealed to voters to vote for Communist candidates and in constituencies where there were no Communist candidates to write the word "peace" on the ballots.

"Do not believe the lying war propaganda against the Soviet Union," it said, "the Imperialists inevitably seek to transform the inter-Imperialist war into a war against the one country where capitalism has been overthrown, where Socialism has been built, where exploiters are no more."

It said the Finns assisted their Imperialist masters by opening up a second front and threatening Leningrad, the centre of one-fourth of Soviet Russia's industry.

MORE ABOUT—

Scandinavian

(Continued from Page 1)

Stockholm a warning that Swedes do not overlook the chance of being forced "to guard her (Sweden's) vital interests, freedom and independence with weapons in hand."

Hansson reiterated the Government's determination to remain neutral in the Russo-Finnish conflict, but said that help for Finland is increasing in new forms in accordance with Sweden's non-intervention policy.

The Stockholm Aftonbladet asserted Hansson's home was being kept under 24-hour police guard as a result of threatening anonymous letters which were believed to be from enthusiasts for direct military intervention in Finland.

Gunther, the Swedish Foreign Minister, interviewed here, said the Foreign Ministers' conference had not discussed the bombing of the Swedish town of Pajala on the Finnish border last week. Swedes have declared the bombing the work of Russian bombing planes, but the Russians have denied it.

Danish newspapers printed reports from Finland that two captured Russian pilots had admitted participating in the bombing when they lost their way.

Norway continued attempts to settle her dispute with Britain over the Altmark case by offering to arbitrate the matter, if a solution could not be reached through direct negotiation.

Contraband Control Seizes Mail

A British tar is shown holding a mailbag destined for Germany which was seized from the American liner S.S. Manhattan by the British contraband control at Gibraltar. All mail consigned to Germany is confiscated. The German government recently ruled that any neutral ship permitting itself to be taken to a British station for examination becomes fair game for Nazi U-boats. Technically this makes it open season on the Manhattan.

10 Years Chief Justice

WASHINGTON, Feb. 26—(AP).—Charles Evans Hughes rounded out today 10 years of service as Chief Justice of the United States. Friends of the 7-year-old jurist said he was in good health.

After a ten-year research new and better-yielding varieties of rice have been developed in India.

Down In Belgium Lost R.A.F. Crew Fire Ship

GEMBLOUX, Belgian, Feb. 26 — (CP) — Six British aviators who made a forced landing near here during Friday night and promptly set fire to their Wellington bomber, believing themselves in Germany, had a pleasant surprise when they learned they were on Belgian soil.

The plane, one of those in the Royal Air Force formation which flew deep into German territory on reconnaissance assignment, lost its way while returning to its base and ran out of fuel.

To complicate matters, the craft's landing gear failed to work, and the bomber finally came down in a rough, muddy field, bumping along for nearly 100 yards before it came to a stop.

The men leaped out and set the torch to the plane, using their parachutes as kindling to encourage the fire. Before the flames had had time to consume the ship, a party of Belgian gendarmes arrived on the scene and began extinguishing the blaze with mud.

When the fliers were told where they were, they immediately set to work helping to put out the fire. Part of the covering fabric was burned, but otherwise the bomber escaped serious damage.

Inside the plane Belgian authorities found a cargo of pamphlets written in German and signed by Prime Minister Chamberlain.

MORE ABOUT—

U.S. Neutral Trade

(Continued from Page 11)

ages without calling at contraband control bases.

2 More Ships Lost.

The new losses to British merchant shipping were disclosed yesterday—the 4,544 ton freighter Jevington Court, sunk by a mine in the North Sea, and the 4,500-ton steamship British Endeavour, sunk in the Atlantic.

It was announced, meanwhile, that the Norwegian government had replied to a series of questions by the British government, defending Norway's action in dealing with the German prison ship Altmark from which a British destroyer rescued 299 captive merchant seamen in Norwegian territorial waters Feb. 16.

Great Britain had charged that in letting German naval vessels traverse her waters to escape the blockade, Norway was taking position not consistent with her neutrality.

Coinciding with an air ministry report of British reconnaissaice flights over Heligoland Bight and Northwest Germany Saturday night —the third Royal Air Force expedition over Germany on successive nights—the first squadron of Canadian airmen ever to arrive from overseas as a unit landed at an unspecified port.

The unit is the 110th Army Co-operation Squadron of the Royal Canadian Air Force totalling 414 airmen and 15 men from the Medical, Dental and Pay Corps.

A plant for building freight cars will be constructed in Siberia.

Canada's Sailors Children Get 25c A Day

OTTAWA, Feb. 26—(CP).—The scale of allowances payable to Royal Canadian Navy personnel dependents was announced last night in the Canadian Gazette.

Heretofore, allowances for dependents of commissioned ranks of the Navy were not payable. Henceforth, an officer's wife will be entitled to $1 a day, $1.25 if she has one child, $1.50 if she has two children, $1.75 if she has three children, and $2 if she has four or more children.

Wife of a naval rating is entitled to 75 cents a day, $1 if there is one child, $1.25 if there are two children, $1.50 if there are three children, and $1.75 for four or more children.

Allowances for motherless children begin at $1 a day for an officer's child and 75 cents for a rating's child, increasing 25 cents a day for each additional child until the limit of four, which rate is $1.75 for officers and $1.50 for ratings.

All allowances, as in the other forces, are contingent upon a pay assignment to the dependents from the pay of the officer or rating. The pay assignment must be at least fifteen days pay in the case of a wife or five days' pays for each motherless child.

Treat yourself daily to healthful, delicious

DOUBLEMINT GUM

• Enjoy the refreshing, genuine peppermint flavor of Wrigley's Doublemint Gum *after every meal.* Doublemint Gum is good for you, too—helps keep your teeth clean, bright and attractive, your breath pleasant—the chewing relieves tension and aids digestion. Get some today.

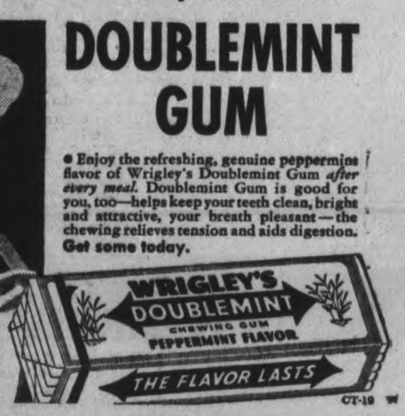

CT-19 W

OH BOY— FISH

Never a doubt of how the menfolks think when there's a tasty dish of FISH waiting their hearty appetites! The way they go for a meal like that would make you think it worth while to take a lot of trouble getting it ready. But that's where *you* get a break, too, for it's so easy to prepare delicious dishes of Canadian Fish.

Ladies, write for the FREE recipe book. Learn how many "scrumptious" dishes can be made with fresh water Fish or sea Fish. You'll escape a lot of "menu-worry" and reach the men's hearts in the good old way. Serve Fish often . . . they'll enjoy it, every time.

DEPARTMENT OF FISHERIES, OTTAWA.

Fish Soufflé
3 tablespoons butter
4 tablespoons flour
1½ cups cooked or canned fish
3 or 4 eggs
1 cup milk
Salt and pepper

Melt butter, add flour, mix well, cook a few minutes, stirring constantly. Then add hot milk a little at a time. Season. When the sauce is well cooked, cool, add beaten egg yolks and fish. When cold, add the beaten egg whites. Pour mixture in a greased baking dish, and cook 30 to 40 minutes in a moderate oven.

any day a fish day

Ladies WRITE FOR FREE BOOKLET

Department of Fisheries, Ottawa.
Please send me your 52-page Booklet, "100 Tempting Fish Recipes". 46
Name
(PLEASE PRINT LETTERS PLAINLY)
Address
D-39

RASHES
Externally caused irritations are soothed and usually relieved by using
CUTICURA SOAP AND OINTMENT

Canteen Workers Do Their Bit For the Boys In Training

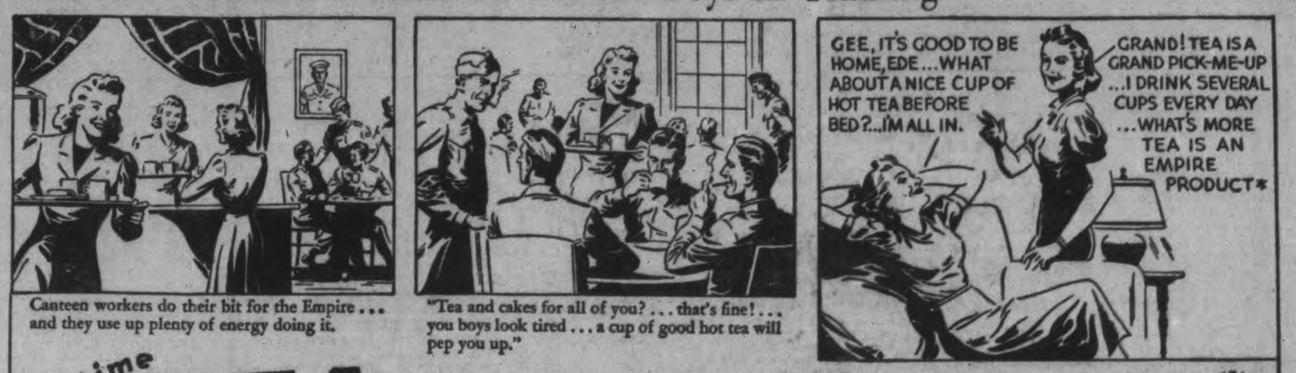

Canteen workers do their bit for the Empire . . . and they use up plenty of energy doing it.

"Tea and cakes for all of you? . . . that's fine! . . . you boys look tired . . . a cup of good hot tea will pep you up."

Anytime TEA REVIVES YOU

*Tea Is An Empire Product—The more we "buy British" the more funds we place in the hands of the Mother Country for the purchase in Canada of great quantities of war supplies, thereby putting thousands of our unemployed to work.

ANYTIME IS TEA TIME

11-40

Does Your Little Boy or Girl Want a Puppy? See No. 5 on the Classified Page.

The Peterborough Examiner

VOL. LXXXIII, No. 48 — PETERBOROUGH, MONDAY, FEBRUARY 26, 1940 — PAGE NINE

You Can Find That Lost Article Through No. 37 on Classified Page.

City Council Could Have Done Better Tuggey Declares

Clean Seed Is First Step In Good Farming

The sowing of clean seed is the first step in profitable farming says John D. Macleod, seed expert of the Crops, Seeds and Weeds Branch, Ont. Dept. of Agriculture, Toronto.

When a well-cleaned and graded sample is sown, one may expect vigorous and uniform germination; strong plans capable of resisting unfavorable weather and diseases; a uniformly ripening crop, harvester with a minimum loss and of the best marketable quality; cleaner farms, greater yields; higher grades; better prices and more profits.

Clean seed should be a bright, plump, uniform sample, pure as to variety, free from all feoregn matter, including seeds of other cultivated crops, diseased grains, small, shrunken grains and weed seeds.

Small grains make good feed but poor seed. The little plant in the early stages of growth depends on the meat in the kernel for its maintenance. If a small grain is sown there is not always sufficient nourishment in the kernel to sustain the little shoot until it is strong enough to draw from the soil, the result being a short stunted plant at the best. Plants from small grains are shallow rooted. Should a dry season occur the roots will not penetrate deep enough in the soil to get sufficient moisture.

Small grains are slower in germinating, the little shoot in many cases never reaches the surface. Some small grains do not germinate at all. Plants from small grains are frequently short and stunted. They do not usually mature with the rest of the crop, the result being a loss in production, in food value and in profits.

Thorough cleaning and grading of seed is cheap insurance and is of vital imprtance.

War 25 Years Ago

By The Canadian Press

FEB. 26, 1915—Liquid fire first used by Germans on the Western Front. Strong attacks made by French near Beausejour in Champagne sector. South African forces advanced from Walfisch and Luderitz Bay in German Southwest Africa.

Labor Minister Is Scheduled To Speak In City

TORONTO, Feb. 26 — (CP). — Speaking dates of Hon. Norman A. McLarty, Federal Labor Minister, on behalf of Liberal candidates in the approaching Federal elections, were announced to-day.

Mr. McLarty, member for Essex West, at dissolution of Parliament last month, will speak in Brantford on March 1 and at Waterloo the following day. He will be in Cornwall on March 7 and Kemptville a day later. March 11 he will speak on behalf of himself in the Essex West riding, and will travel to Clinton and Wingham for speeches on March 15.

Mr. McLarty will wind up the engagements at Peterborough on March 16.

Four-Mill Cut On Strength Of 1940 Demand

Fred T. Tuggey, former alderman, suggested in a statement to the Examiner this morning that the city council might have done a little better for the taxpayers in arriving at a lower rate than they did.

"I don't want to be taken for a fault-finder," Mr. Tuggey said, "but I believe in trying to keep in touch with what the council is doing. They have set the tax rate for this year at 33 mills on the dollar which is 1½ mills lower than last year. I am a little curious about how they arrived at that figure.

The Provincial Government have promised a subsidy equal to one mill which is ear-marked for reduction of taxes. That takes care of the larger part of the reduction of one and a half mills.

But, here was more than that to be considered. The demand of the City Trust was $65,000 less than last year, a very nice saving to the taxpayers; then there is $2,000 less required in the Utilities Commission's charge for water and fire purposes. There is $12,000 less for relief, and that is another item that should make the taxpayers feel a bit cheerful. Then there was the council's own statement that they had a surplus of $11,000 from last year.

Furthermore there was a lot of new property being assessed and taxed for the first time, and the taxes on that property should also go toward cutting down the 1940 tax rate.

When we add up most of these reductions the total is the magnificent sum of $90,000. Taxpayers, do you know that amounts to around four mills on the dollar, and still with the government's one mill, and with reductions and the taxes on new houses, all we got in the lowering of our tax rate was 1½ mills.

According to the council's figures I think we should have had at least three mills of a reduction on the strength of the reduced demands. I'd be willing to gamble that the council is taking from the taxpayers this year more money than they know what to do with.

It might be well for those who like to follow municipa laffairs if the year's estimates were published in full. Getting a mill and a half is all right as far as it goes, but it does not go far enough to my way of thinking. I am not trying to hamper the council. I would like to be able to help, but it seems to me they have certainly missed the boat in giving us a reduction of only 1½ mills. Instead of us getting the happy new year we were expecting, we've got something like a headache."

Japanese Firm Wins Supreme Court Case Against General Electric Over Light Bulbs

OTTAWA, Feb. 26—(CP)—Patent rights on frosted electric light bulbs were involved in a judgment handed down by the Supreme Court of Canada today in favor of Fuso Electric Works of Tokyo and other Japanese interests and against the Canadian General Electric Company.

The court upheld the Fuso Company's claim that a patent of Canada General Electric was invalid and that there had been no infringement of patent.

The patent relates to frosted glass articles and methods of making them. The patent in question related to an improvement by which bulbs are subjected to a strengthening treatment, consisting of a second etching inside the bulb.

Grand Juries Make Way For Judge To Address Remarks To Public

"If grand juries have no other use—and I think they have—they serve to furnish an opportunity for the presiding judge to address remarks to the public on important matters," pointed out F. D. Kerr, K.C., in an address before the Peterborough Rotary Club to-day on the history and traditions of the law.

Mr. Kerr illustrated his statement by a reference to the fact that the first chief justice of Upper Canada in 1793, the Hon. William Osgoode had addressed a grand jury on the desirability of the abolition of slavery and his remarks had been crystallized by the jury in a report. As a result the old province of Ontario had had the honor of bein gthe first part of the English-speaking world in which slavery was banned.

Introduced by President E. L. Sackville, Mr. Kerr explained that he proposed to give something of the back ground that entered into the training of such Rotarians as V. J. McElderry, K.C., and T. J. Carley, K.C. The home of law training in Ontario he said was Osgoode Hall in Toronto which had taken its name from that of the first chief justice, the Hon William Osgoode, who at the age of 37 years had been sent out from England in 1792 to become chief justice of Upper Canada, then with a population of only 10,000. Mr. Kerr referred to some of the outstanding cases in which Chief Justice Osgoode whose jurisdiction extended from Niagara Falls on the west to Cornwall in the east had presided. One of these was in Cornwall where a prisoner convicted of manslaughter had been sentenced to be burned on the hand.

Osgoode Hall, the speaker pointed out, took its roots from the famous Temple Inns of Court in England and Mr. Kerr proceeded to discuss the history and traditions of those celebrated institutions and the celebrated Temple Church, dating back to the time of the crusades. His picturing of the wealth of tradition that surrounded the Inns of Court and his mention of famous men, from Francis Drake down to Lord Tweedsmuir and General Smuts of South Africa were most interesting as was his statement that five of the men who had signed the American declaration of independence had belonged to the Inns of Courts.

The thanks of Rotary were extend to the speaker by Rotarian A. L. Killaly.

Court Orders New Trial

OTTAWA, Feb. 26 (CP) — The Supreme Court of Canada today ordered a new trial of the case of John R. McGillivray of Bowmanville, Ont., against C. H. McFadden, arising out of a motor accident.

McGillivray's car collided head-on with a car owned by McFadden and driven by a man named Larsen who was killed, when Larsen attempted to pass a truck near Bowmanville, while driving from Detroit to New York.

At the trial, judgment for $6,530 was given in favor of McGillivray and a counterclaim by McFadden was dismissed.

Alnwick Couple Honored On Anniversary

ROSENEATH, Feb. 26.—Mr. and Mrs. Corelli Thackeray were the reason for a happy family re-union in their home on February 20, when children, grandchildren, nieces and nephews gathered to honor their hosts on the 45th anniversary of their wedding. Forty-five sat down to supper and later on in the evening one hundred and twenty-five neighbors came in to offer congratulations and enjoy an evening of dancing and cards.

The children, grandchildren and other close relatives presented Mr. and Mrs. Thackeray with two chairs and an address conveying congratulations and extending wishes for many more years of married life.

The party was a complete surprise to the hosts, who rallied to the occasion and extended a glad welcome to their guests and entered whole-heartedly into the evening's festivities. Several telephone calls carried congratulations also.

Jennie Grigg, daughter of the late Mr. and Mrs. Walter Grigg, and Corelli Thackeray, son of the late Mr. and Mrs. John Thackeray, all of Alnwick township, were married at the home of the bride's parents by Rev. B. S. Sexsmith. Cecil Thackeray of Gore's Landing, was the one guest attending the wedding who was present at the celebration on Tuesday night.

Mr. and Mrs. Thackeray are highly respected residents of Alnwick township, where both are life-long residents. They are prominent farmers, still carrying on their farm work. The family consists of three sons, Clarence, Lorne and Stewart, and one daughter, Mrs. Frank Adams, all of this township.

There are fourteen grandchildren.

Personals.

Mr. and Mrs. Frank Macklin and Mr. and Mrs. Wilbert Budd of Port Hope, visited Mr and Mrs. H. E. Macklin during the week. Mrs. Macklin accompanied her guests to their home for a visit.

Mr. and Mrs. T. A. Tucker, Marjorie, Morris and Arthur Tucker, of Belleville, visited the former's mother, Mrs. S. A. Tucker on Sunday.

Welcome Members

CAMPBELLFORD, Feb. 26 (ENS) —Two new members were welcomed to the weekly meeting of the Busy Bees group which met in the Parish Hall last week for the fourth meeting of this newly formed organization. Members spent the afternoon in making patches which will go into the quilt the young girls intend to raffle when completed. Each was given tickets to sell as their contribution towards their first project.

Theft Of Coat Results In 2-Month Term

For the theft of an overcoat from the court house to which he had pleaded guilty last week, Aurel LaValee was sentenced by Magistrate O. A. Langley, K.C., in Police Court this morning to two months in the County Jail.

LaValee admitted having been convicted here previously of the theft of a sum of money, for which offence he had served a jail sentence.

Thomas Gorman, who was charged with LaValee last week with the theft of the overcoat pleaded guilty to-day to a drunk charge, and was fined $10.00, and $4.50 costs, or fifteen days in jail. The theft charge was dismissed when Crown Attorney McElderry, K.C., offered no evidence.

"I am a lake seaman, and there will be a job on the boats soon," said Gorman, in pleading for leniency.

"The boats are all frozen in yet," replied Magistrate Langley.

Claims Editors Best Censors Of World News

KINGSTON, Feb. 26. — H. L. Garner, general manager of the Peterborough Examiner, declared it is futile to have too strict censorship of war news in newspapers with the radio carrying uncensored broadcasts from the United States in his address to Queen's University Press Club on Friday night.

The Press Club dinner was the first in several years. Peter Macdonnell, editor of the Queen's Journal, gave a brief outline of the history of the club since its formation in 1931, with H. J. Hamilton as its first president up to the present. Nearly 50 members were present. Stan Tucker, club president, presided at the dinner.

Censorship was said by Mr. Garner to be the main concern of newspapers to-day. But he pointed out the terrific task placed on the Board of Censors in prohibiting publication of certain news while American newspapers published the same material. He considered strict censorship useless, referring to the time of the departure of the First Canadian Division from Halifax when a German short wave station broadcast their departure seven minutes after the ships left the harbor.

"Each soldier has relatives and friends who know what is to happen," the newspaperman said. "The newspapers know, too, but cannot publish it. Newspapermen have accepted the situation and are doing their best. But the best censorship is achieved by allowing each editor to police his own paper. Then there is no need to fear outward censorship."

War Bulletins

LONDON.—(CP).— The Glasgow steamship Loch Maddy, 4,996 tons, was torpedoed in the North Atlantic Thursday with a loss of four lives, and a British warship which rescued 35 survivors was believed to have sunk the submarine attacker, it was announced to-day.

LONDON.— (CP). — A Finnish spokesman in London declared today that "Finland is always ready for peace."

He was commenting on Copenhagen reports that Scandinavian countries might be prepared to aid in mediation of the Russian-Finnish war.

"We would accept mediation from anyone if it brought us an honorable peace," he said, adding, "that is what we have asked for all along."

SEATTLE.—(AP).—There are 10 times as many Swedish volunteers in Finland now as there were in the Finnish "war for liberty" in 1917, Dr. Yngve Zotterman, commander of the medical corps of the Royal Swedish Naval Reserve, said to-day.

Dr. Zotterman is in the United States on a mission for his country's navy. He did not estimate the number of his countrymen in Finland.

Secret Station.

LONDON.—(CP).—A secret radio station calling itself the "new British Broadcasting Company" attacked the British government last night. There was no way of telling whether the station was operating in England.

One listener said the announcer put a good deal of emphasis on when he described as the continually changing war aims of the British government.

HONG KONG.—(AP). —Japanese military despatches to-day reported Ohinese were massing in Kwangsi province, South China, for another attempt to recapture Manning, the provincial capital.

Chinese reports said 1,000 Japanese were killed and eight armored cars and two field guns destroyed in sharp fighting at Wutang, 15 miles north-east of Manning, Saturday.

LONDON.—(CP). — Four German prisoners of war were recapturd to-day a short distance from an internment camp in North-eastern England, from which they made a short-lived escape.

LONDON.—(CP).— Sir Kingsley Wood, Secretary of State for Air, is ill with influenza, it wa sannounced to-day.

Fining the Grocers.

LONDON.—(CP).—War efforts of the British Food Control to keep supplies and prices as well disciplined as soldiers were evident today.

One grocer who refused to sell a Food Control inspector potatoes unless he bought other foodstuffs was fined £5 ($22). Another who charged more than the fixed maximum for potatoes was fined £1.

CHICAKO—(AP).—One sentence in an uncensored letter from Captain Lauri Pihkala of the Finnish army to a friend in the United States epitomized the casual courage that has made Finland mighty in her stand against invading Russia.

He said simply: "We hadn't indeed, any choice whatever."

The letter, written to Avery Brundage of Chicago, president of the American Olympic committee, regretted that "this wretched Russian assault might annihilate now the 12th Olympiad," scheduled this year in Helsinki, but he said "if this trouble will be over ere the end of May we will be able to manage the Olympics."

LONDON.—(CP Cable.) — Mrs. Lois Butler, daughter of the late Sir William Duff Reid of Montreal to-da, joined the women pilots section of the Air Transport Auxiliary —the ferry service between plane factories and Royal Air Force squadrons.

Mrs. Butler competed in the King's Cup air races and used her own plane before the war just as other women used automobiles. She was also captain of the Canadian women's olympic ski team.

TOKYO.—(CP-Havas).—The Asahi chain of newspapers said today a growing struggle among Great Britain, France, Germany, the Soviet Union and the States for munitions ores in South China is worrying Japanese authorities.

South China produces a large proportion of the world's tungsten, antimony and tin—all vital munitions ores. The newspapers said China is seeking to profit from the situation in South China to attract foreign support.

Mrs. Wand Heads Women's Team

Mrs. E. Wand, president of the Local Council of Women has been selected as chairman of the Women's team to take part in the Salvation Army Red Shield Drive which is to commence on March 11th.

This is the Army's National Appeal and the national target is $1,000,000.00 of which Peterborough is expected to raise $10,000.00.

Mrs. Wand points out that women's teams will be expected to make contact with women's institutions, hospitals, etc.; to call on individual women in their homes, also retired business and professional folks. There will not be any house to house canvass.

Clerk Calls Him

LOS ANGELES, Feb. 26.—(AP)—Ernest Benson has 110 clocks in his room, all running. But when he goes to bed does he set an alarm? No, he has the hotel clerk call him.

Lost Homestead Took To Road

"I had a homestead out in the Peace River country until 1929", George Taylor, transient, told Magistrate O. A. Langley, K.C., in police court this morning after he had pleaded guilty to having been found drunk at the C.N.R. depot Saturday. "I could not make it go because of the low price of wheat" he added "and as I am an iron moulder by trade I came down east looking for work".

"Don't you think getting drunk was the wrong way to get work" asked Magistrate Langley in fining Taylor $10 and $4.50 costs or 10 days in jail.

John McCallum, another transient, who just got out of the local jail Saturday morning after a month's sentence on a liquor charge found himself back in court this morning. He was arrested Saturday night on a begging charge and pleaded guilty. Magistrate O. A. Langley, K.C., sentenced him to ten days in jail.

McCallum said that he was a lake sailor and had been discharged at Sarnia last fall. Since then he said, he had been wandering around the country.

"Is this the only place you have been arrested?" asked Magistrate Langley and McCallum answered in the affirmative. He added that he had gotten out of jail here Saturday morning and had been begging a little food intending to take the late C.P.R. train out of town.

Death Cheats Lady 96 Of 77th Wedding Day

BLOOMFIELD, Ont., Feb. 26.—(CP)—Mrs. Peter M. Maybee of this Province Edward county village, who would have celebrated her 77th wedding anniversary March 15, died last night in her 96th year following an illness of several months. Her husband, who survives, is 97.

Mrs. Maybee lived under the reign of five British sovereigns and the couple has resided here for the past 2 years. Formerly, Mr. and Mrs. Maybee lived at Odessa, near Kingston, where they conducted a general store for 52 years.

Surviving Mrs. Maybee, besides her husband, is a son, Stanley Maybee, 75, Williamsport, N.Y., who will attend the funeral here.

Main Street Topics

Jabs and Jottings as Picked Up By Examiner Reporters.

SNEAK THIEF BUSY

Miss Irene Bell, 309 Louis street, reported to the police Saturday that a sneak thief had stolen a vanity case and a boy's coat from her home. The coat was afterward found on the street by Constable C. J. McGillen while patrolling his beat.

CAR DAMAGED

An automobile driven by Dr. H. V. Dobson was damaged when it and another machine driven by Harold Van Volkenburg, R.R. 3, Lindsay, came into collision at the intersection of Simcoe and Queen streets Sunday afternoon. Van Valkenburg said that his car skidded in the snow when he tried to stop, according to the report given police.

A COLD MORNING

It was reported this morning that at the school house near the junction of the Mount Junlan Road and the Burleigh Falls-Apsley highway he thermometer stood at 30 degrees below zero at 6 o'clock. $t was 18 below at Burleigh Falls around 7 o'clock and by 9:30 had climbed to 10 above zero.

'LUNGE SANCTUARY.

C. G. Kingan reports information from D. J. Taylor, Deputy-Minister of Game and Fisheries that Nogie's Creek from the first dam to Bass Lake will be closed for fishing, and will be used as maskinonge sanctuary. The local Fish and Game Protective Association has received permission to buy full grown grey trout as an auxiliary restocking plan if the members are in favor of a move of that kind.

CARS, TRUCK COLLIDE

As Fred Eason, R.R. 1, Keene, was driving his car north on George street near Rink street Saturday and attempted to pull to the right, his car wheels caught in the old street car tracks and the machine skidded completely around and came into a collision with a south bound truck owned by National Grocers and driven by Ernest Hamblin, Crescent street. The truck was damaged to the extent of $35 while Eason's car suffered to the amount of $50 damages as a result of the impact.

LETTERS FORM SOLDIERS

The Examiner welcomes the opportunity to publish letters from Peterborough soldiers now in England. From time to time, as news of the receipt of such letters by parents and friends has been learned, this paper has published them, except, of course, personal contents. But there are many other letters being received each week of which the Examiner cannot know. For that reason this paper asks that parents and friends of soldiers send to the Editor any such letters they may receive, marking parts they do not wish published. Care will be taken to see that they are returned to the senders.

FROZEN TO DEATH

As though the present cold spell had caught him in its grip, a small terrier today stood frozen in Victoria park. He looked as though death had overtaken him in the act of running, suddenly, without warning.

CHAMPIONSHIP HELD

With perfect skiing weather prevailing, Sunday crowds at the Bethany run yesterday were the largest local skiiers have ever seen. Farmers and townsfolk turned out to see the Peterborough Ski club championships and there wasn't an idle sleigh in the district; all were busy drawing passengers from the village of Bethany to the scene of activities.

RUSSELL KIRN PROMOTED

His many friends in Peterborough will be interested in learning that Russel Kirn, former local boy and son of Mrs. M. J. Kirn, 193 Murray street, has been promoted from chief of the engineering department of the Cedar Rapids plant of the Quaker Oats Company to general plant superintendent. Mr. Kirn who is a brother of Howard C. Kirn of the Peterborough Quaker Oats plants was educated in local schools and at the University of Toronto.

OPENING CAMPAIGN.

R. M. Glover is opening his election campaign in Ashburnham on Wednesday night. The meeting will be held in the Community Hall at Hunter and Mark Streets, opposite Mark Street United Church. Mr. Glover decided to make his bow to the electors in the building that is close to his old home in the years before his marriage. He will be assisted by Dr. E. M. Crough, F. D. Kerr, K.C., and E. L. Sackville. According to his plans this morning he is booked for the northern section of the riding this week while the weather remains favorable.

SOMETHING NEW AT THE Y

The "Tuesday-Night Group" has been having a good turnout at the Y.M.C.A., with 25 spending an hour of fun and games and then the "gym" and a half-hour in the pool. These boys pay their membership of $1.20 over a period of 12 weeks at the rate of ten cents per evening. At the end of the course which ends on May 21 every boy who has attended 10 of the 12 nights will be allowed to become one of the group scheduled to spend a week-end in camp. In the meantime for the membership fee of $1.20 they are privileged to spend an evening per week in a first class institution and are under instruction in swimming, diving, life-saving, etc. Boys can register with Hamilton Gosse at the Y or with D'Arcy Windsor up to March 5, after which no registrations can be accepted. As the leader of the groups put it "Be at the Y with your dime on Tuesday night and see for yourself."

Three Boys Held On Theft Count

The break-in at the Normal School Friday night had an unusual sequel Saturday when the father of a fifteen-year-old boy brought him to the police station and informed the police that he had found the lad in possession of an instrument that had been stolen from the school.

Although the youngster stoutly refused to state the names of his companions, the police arrested two more boys in connection with the affair, one of them sixteen years old, the other only thirteen.

This morning the sixteen-year-old lad appeared in police court on a charge of breaking and entering and theft, elected summary trial and pleaded not guilty. He was defended by W. B. Gordon and at the request of the Crown was remanded until Thursday.

The younger lads appeared in juvenile court and were also remanded.

Stolen from the school were several valuable miscroscopes and a number of scales.

OMEMEE

Institute Honors Alzina McConnell

OMEMEE, Feb. 26 (ENS). — The Women's Institute met at the home of Mrs. R. H. Williamson on Wednesday evening. The president, Mrs. T. E. MacPherson, opened with "The Maple Leaf," followed with prayer. After a short business period the following program was given: Recitation, "Doris and Harry" by Mrs. R. J. Cornwall; reading, "My First Sock," by Mrs. B. Acreman; reading, "Omemee, 1874," by Mrs. MacPherson.

Miss Alzina McConnell, winner of the district public speaking contest, delighted the women with her address.

Mrs. Everson, on behalf of the ladies, presented Alzina with a gold signet ring and wished her every success in the Dominion contest she now enters.

The meeting closed with the National Anthem, and the hostesses, Mrs. Cornwall and Mrs. McConnell, served dainty refreshments.

Personals.

Mrs. C. L. Morcombe entertained the choir of Trinity United Church on Thursday evening at her home.

Mrs. T. B. Chester was hostess to a bridge party on Thursday afternoon. Mrs. R. Bradley was winner of prizes for high score.

Stanley Tisdale of Toronto called on friends in town last week.

Guests at the home of Mr. and Mrs. A. J. Pitt last week were Mr. and Mrs. C. Hutchison and Mr. and Mrs. A. Cornell.

Mr. and Mrs. Gibbs of Peterborough called at the home of Mr. and Mrs. Harry Lamb.

OBITUARIES

MRS. CHARLES A. LAWSON.

Death came during a shock to her many friends at her home in Orland on Thursday, February 15th, after a heart attack of Mrs. Charles A Lawson, who was in her 69th year. She was in the best of health up until the time of her death. Eliza McIvor, born in Millbrook, was the daughter of the late Gordon McIvor and Mary Ann Windell. She was twice married, her first husband being the late Isaac Harper, of Otonabee, who predeceased her 14 years ago.

The funeral was held from Orland United church on Saturday afternoon, the Rev. A. Bennett, of Castleton, conducting the service, after which burial was made in Welcome cemetery.

Besides her sorrowing husband, there are left to mourn four children, Mrs. Thos. Nurse of Peterboro (Ellen), Mrs. Oscar Reid of South Monaghan (Mary), Mrs. Delbert Sine of Harold (Gladys), and one son, Howard Harper of Otonabee; also two stepchildren, Mrs. George Welch of Peterborough, William Lawson of Wooler, two sisters, Mrs. Wm. James Paul and Mrs. Wm. Gray, both of Cavan, and Thomas McIvor of Smith, also five grandchildren.

MRS. J. T. MORRISON

LAKEFIELD, Feb. 26.—The funeral of the late Mrs. J. T. Morrison, aged 76 years was held from the family residence, Lakefield on Thursday afternoon. Before her marriage, Mrs. Morrison was Sarah Payne, daughter of the late Mr. and Mrs. Adam Payne of Bobcaygeon. Prior to coming to reside in Lakefield in 1925, she had made her home in Kinmount for 18 years.

She possessed a cheery and generous nature. By shedding rays of sunshine with her smile she won many true friends. Mrs. Morrison was a devoted wife and mother and spared no effort in making her home a happy one. For her it was just passing on to a fuller life, believing only on the One who shed His blood for the redemption of our sin.

Surviving besides her husband and one son Lorne of Lakefield are three sisters, Mrs. Margaret Cresswell of Akron, Ohio, Mrs. T. C. Yonge, and Miss Bessie Payne of Lakefield. Rev. W. R. Walker of the Lakefield Baptist Church was in charge of the funeral service.

Pallbearers were Walter Walker, Theo. Nicholls, Jay Knox, T. C. Yonge, Irt Lennox, S. J. Charlton. Interment took place in Lakefield cemetery.

Floral tributes were received from the family, Mr. and Mrs. Walter Walker, Miss Mary Webster, Mrs. V. E. Choate, Baptist Church and Young People, and Mr. and Mrs. Wesley Sargeant.

MRS. MARIA BRIDGET KING

Mrs. Maria Bridget King, widow of John King, 560 Reid street, died at St. Joseph's hospital on Saturday in her 79th year after a short illness.

Mrs. King had lived in Peterborough for the past 55 years, coming here from Ennismore, where she was born. She was a daughter of the late, Mr. and Mrs. W. Spencer. Mrs. King was a member of St. Peter's Cathedral and was held in high regard in this community where she had a wide circle of friends.

Surviving are one daughter, Mrs. H. Spence of Peterborough; four sons, Orville of Picton and Jack, Arthur, and Stafford, all of Peterborough; one sister, Mrs. W. Connors of Consort, Alberta. Also surviving are 10 grandchildren and two great grandchilden.

The funeral will be held on Tuesday morning at 8.40 o'clock from the residence of her son, Stafford King, 380 London street, to St. Peter's Cathedral where Requiem Mass will be sung at 9 a.m. Interment will be at St. Peter's cemetery.

MRS. JOSEPHINE ADELINE THORN

The death occurred at Nicholls Hospital on Sunday of Mrs. Josephine Adeline Thorn of lot five concession two South Monaghan.

Mrs. Thorn was in her sixty-fifth year, and was the daughter of the late James Fair and his wife Elizabeth Rutherford. She is survived by her husband, Robert Thorn, and one son. The funeral will take place Wednesday at 2 p.m. from the family residence in South Monaghan to the Little Lake Cemetery.

MRS. MARY ADALINE BUCKHAM

Death came Sunday to Mrs. Mary Adaline Buckham at her home at 157 Morrow Street, after a month's illness. She was in her 83rd year.

Although advanced in years, Mrs. Buckham retained a youthful spirit and at Knox United Church, where she was a most active worker, she had a host of friends who will mourn her loss. Her church was always one of her greatest interests and she worked unsparingly in its service.

She was a native of this district, having been born in South Monaghan township, and she spent all her life in this vicinity, moving to Peterborough from Bensfort a quarter of a century ago. She was a daughter of the late William Huggins and Sarah Pugh. Her husband, John Buckham, died in 1926.

Surviving are two daughters, Mrs. G. E. Marshall of Windsor, and Mrs. E. G. Johnston of Peterborough, and one son, Frank Buckham of Bensfort; also one brother, Joseph Huggins of South Monaghan.

The funeral will be held on Tuesday afternoon at 2.30 o'clock from Knox United Church, Rev. V. E. R. Zufelt officiating. Interment will be at Little Lake Cemetery. The remains will lie at the church from noon on Tuesday until after the service.

LOANS
WITHOUT ENDORSERS
No credit enquiries of friends
QUICK PRIVATE SERVICE

Cash Loan You Get	Amount You Pay Back Each Month Including All Charges 4 mos. loan	8 mos. loan	12 mos. loan	15 mos. loan
$ 20	$ 5.25	$ 2.73	$ 1.89	
50	13.13	6.83	4.73	
100	26.26	13.65	9.46	$ 7.78
150	39.39	20.48	14.18	11.67
200	52.52	27.30	18.91	15.57
300	78.79	40.95	28.37	23.35
400	105.05	54.60	37.82	31.13
500	131.31	68.25	47.28	38.91

Instalments based on prompt repayment at rate of charge authorized by the Small Loans Act, 1939. Other size loans and repayment schedules available. Phone or call to apply.

HOUSEHOLD FINANCE
CORPORATION OF CANADA
Formerly Central Finance Corporation
PETERBOROUGH, ONT.
Second Floor, Kresge Building
355 George St. Phone 5841

HEATING TROUBLES BANISHED
With
TIMKEN
WALL FLAME OIL HEAT
- Economical, even heat.
- Trouble free, automatic
- No dust, no ashes
- Free heating checkup
- 25% less to operate than than other burners.

Write or Phone
JOHNSTON'S
GEORGE at McDONNEL
Peterborough

Vast Allied Army Stands Ready In Near East

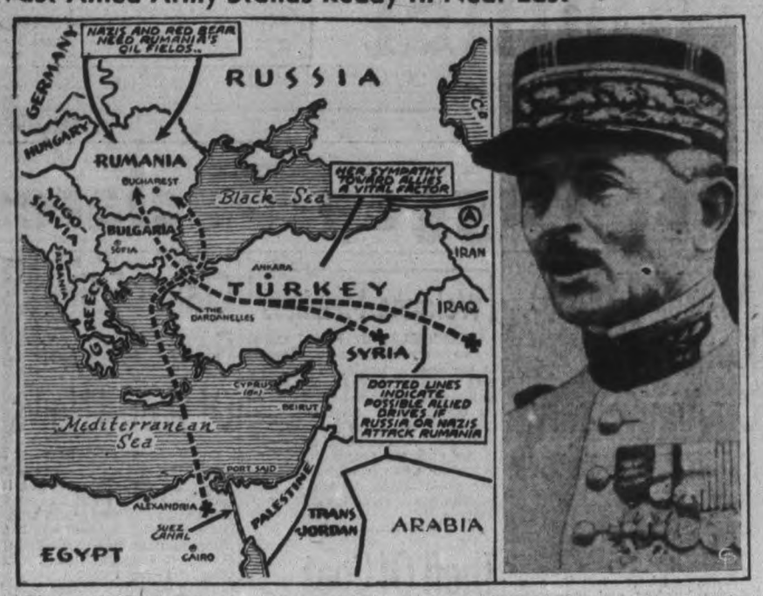

War on the Eastern front is foreseen this spring, with more than 1,000,000 Allied troops concentrated there under Commander-in-Chief Maxime Weygand (Right) of France, who describes his great army as a "fire department" and himself a "fireman." The Allied armies include soldiers from all parts of the French and British Empires, including forces from Australia, New Zealand and Egypt, as well as the Turkish war machine. When action comes, additional troops probably will be rushed to the Near East from France and North Africa. Should Rumania and her oil fields be threatened, Gen. Weygand's hosts might (1) advance eastward through Turkey or (2) ship directly through the Dardanelles to Rumania ports. There they would be joined by Rumanian troops. In event Russia and Germany unite in the Near East, Weygand's armies might try to drive through the Caucasus and cut the Soviet's oil pipe lines (A) from the Baku oil fields on the Caspian Sea to Batum on the Black Sea, thus severing Russia's principal supply line and her main feed line to Germany.

Karelia Assault Costing Reds 4,000 Men A Day

HELSINKI, Feb. 26 (AP)—Soviet Russia has lost 100,000 men, by the estimate of a foreign military observer, in bending the Mannerheim line enough to threaten Viipuri (Vibourg).

This observer says that 4,000 Red soldiers killed has been the average price exacted daily for the gains that have carried Russia's hammer-and-sickle banner, since the start of the big push Feb. 2, to a point within a few miles of Viipuri. Finland's aggregate loss has not been disclosed.

The Red army has exerted the greatest pressure on the western extremity of the Karelian isthmus front, the Gulf of Finland end, with the result that Finns acknowledge a spearhead within eight miles of Viipuri.

There were unconfirmed reports that Finland's island fortress, Koivisto, 20 miles south of Viipuri, had fallen (a Russian claim several days standing), but the official Finnish version was that the defenders were still holding out.

(The Leningrad headquarters of the Red army said Saturday night that occupation not only of Koivisto, but also the neighboring strongly fortified islands of Tiurinsaari and Piisaari, had been completed.

Take 28 More Forts

(Today's Russian communique reporter occupation of 28 more defensive fortifications, bringing to 762 the total of such positions reported taken since the isthmus offensive was started.)

The Finns' Sunday communique, covering Saturday's operations, said localized Russian attacks on the isthmus front were repulsed with "heavy casualties inflicted on the enemy" and "at least 17 tanks were destroyed."

A quantity of weapons, including five trench mortars, were reported added to the Finn's store of Russian-made arms as result of "successful defensive action" northeast of Lake Ladoga, and two tanks were said to have been put out of action in that sector.

Hot Work and a Tough Job

The bravery and enthusiasm of the Australians and New Zealanders in the ill-fated Gallipoli campaign of the World War was recalled by the zest shown by the Australians drilling for war service at Holdsworthy camp near Sydney, New South Wales. The soldiers are stripped to the waist to feed the 18-pounders. The gun is in full recoil immediately after the shell has left the barrel.

WAR LOGGERS FROM NFLD.

CARLISLE, England — (CP). — Parties of Newfoundland lumberjacks are engaged in felling trees in various parts of northern England. The timber will be used for various war purposes.

CURLING

By HERB MARTIN

We're going to eliminate all records and scores for to-day and branch out on a little different line. It will be a change for those who are kind enough to read this column and it will save us from being too accurate.

It is surprising the number of people who drop in on No. 8 and who have never seen the game of curling, and it is equally surprising the people who did not know that there was a curling club in the city.

It might be interesting at this time to give a little information regarding the club in general.

The present rink was built in 1909, replacing the old combination curling and skating rink burned down in 1908. The ice surface is about 140 feet by 106 feet.

The rink can accommodate fifty-six curlers at one time.

Unlike some other sports, members can play morning, afternoon, or evening. Mild weather is the only barrier.

The ice surface is divided into seven parts and each part is known as a rink or an ice, and are 1, 2, 3, etc.

Each curling stone is made of Scottish granite, and weighs on an average 40-42 pounds (including the handles). At present we have 167 pairs of such stones.

Spectators get quite a kick out of players using the brooms. These brooms are used for keeping the ice clear of matches, cigarette butts, and any other foreign substance that may be on the ice. It also creates a certain amount of exercise.

The question has often been asked, "Do you use hot water when you flood?" The answer is no. Just ordinary tap water put on with 75 feet of 1¼-inch hose. After each flood there is a finish put on that is known as the "pebble." This pebble or finish is done with lukewarm water, and there are different kinds of machines for doing it. There are several kinds of finishes—the ordinary pebble, the diamond-shaped, the criss-cross, or the straight up and down, and cross-wise. We believe it is only a matter of fancy which is the best.

The Peterborough club has the largest natural ice curling rink in the province.

It was established in 1876, and ranks high with other clubs affiliated with the Ontario Curling Association.

Belmont Couple Honored; 43 Years Wed

TRENT RIVER, Feb. 26 (ENS).—A large number of friends and neighbors and relatives of Mr. and Mrs. James Longmuir of Sunny Slope Farm, met at their home on Friday night to honor them on the occasion of their forty-third wedding anniversary.

Mr. and Mrs. Longmuir were completely taken by surprise, and a most enjoyable evening was spent, during which Mr. and Mrs. Longmuir were presented with a floor lamp and a folder containing a sum of money.

Rev. A. McLaughlin read the address, while the presentations were made by Mrs. George Brooks and Mrs. Thomas Dunham, after which lunch was served.

Scotland shipped more whiskey to the United States in 1939 than in any previous year.

Trinity College Beats Grove 4-3

LAKEFIELD, Feb. 26.—(ENS)—Grove First and Trinity College played an exhibition game on the rink Saturday afternoon with the Grove losing out to their old rivals 4-3. It was fast hockey on keen ice and fairly clean with only six penalties handed out, Grove drawing four of them. Owing to some arguments over the last game about goals, the game was handled by O.H.A. Referee Max Board of Peterborough.

The first period opened fast with T.C.S. drawing the first goal. Duggan counted in a scramble in front of the net. Summerville tallied another from the penalty shot line. Grove tried hard to cut down the lead and Findlay put T.C.S. three goals up when he tallied on a neat pass from Duggan in the corner. Grove scored when Harris beat Crenhouse to the draw. The first period ended 3-1 for T.C.S.

In the second both teams tallied once. McAvity got the gate for tripping and while away St. Remy counted for Grove. Grove received their first penalty when Langmuir was chased for slashing. No advantage was taken and not until after he returned did T.C.S. score, Findly getting the goal.

The third opened with the Grove on the attack trying to cut the two-goal lead down but in all their attempts they only managed to count once. Potts and Duggan were penalized for roughing and while away Longmuir tallied the only and only for Grove. Cayley went off for tripping and the Grove tried hard to get that one goal and tie it up but Evenhouse beat them everytime on their attacks.

Grove's fron line and goalie looked fine while Duggan, Findley and McAvity played good hockey for T.C.S.

The teams:

T.C.S.: Goal, Evenhouse; defence, Fleming, Spence; centre, Duggan; wings, Cayley, Findley; subs, McAvity, Sommerville, Caldwell.

Grove: Goal, Herold; defence, Carson, Foster; centre, Frewer; wings, Harris, Roberts; subs, St. Remy, Langmuir, Potts, Vaughan, Morris.

Referee—Max Board, Peterboro.

Summary:

First Period

T.C.S.—Duggan 2:00
T.C.S.—Sommerville 5:00
T.C.S.—Findley (Duggan) ... 12:00
Grove—Harris (St. Remy) .. 19:00

Second Period

Grove—St. Remy 6:00
T.C.S.—Findley 11:00
Penalties — McAvity, Langmuir, Carson, St. Remy.

Third Period

Grove—Langmuir 6:00
Penalties—Potts, Duggan, Cayley.

CITY BOWLING NEWS

K. OF C. ALLEYS

Monday

Results for the past week by the St. James' Y.P.S. trundlers were as follows:

N. May	785	840	849—2474
D. Freeman	685	661	668—2014
Z. Harvie	769	769	919—2457
K. Meredith ..	666	863	790—2319
M. Gregson	697	829	837—2363
V. Freeman	793	764	664—2221

Stan Leggitt with 596 (225, 220) and Zaida Harvie with 564 (200, 216) were high for the evening.

With but one week of the third section remaining the standing follows: N. May, 28 points; V. Freeman, M. Gregson, 18; Z. Harvie, 16; K. Meredith, 10; D. Freeman, 4.

Tuesday

Twelve teams of Dominion Woolens bowlers turned in the following results for the past week:

Jenkinson	674	634	700—2008
Lazure	609	660	697—1966
Wedlock	787	848	644—2279
Hefferman	614	693	752—2059
Doris	786	847	797—2430
Pryde	691	993	692—2376
Lester	781	909	840—2530
Williams	796	764	738—2298
Gurnett	715	770	649—2134
Hillier	799	745	838—2382
Deyell	661	710	705—2076
Armstrong	750	779	829—2358

Vince Lazure with 621 had men's high three for the night. Vince McDonalds 616 and Mike Doris 600 being the only other score over the 600 mark. For the ladies Pearl Morley threw in a lovely 284 single, which the writer believes to be high ladies' single for this league. Her three-game total of 544 was high three for the night.

Wednesday

In the Wednesday Nite League with the season rapidly drawing to a close the third section leaders, Lansfields, who had an eight-point lead were unfortunate enough to step into Johnson's Motors who really cleaned them for an tight-point loss. This enabled the fast travelling C.G.E. squad to slip into a first-place tie with Lansfield's when they picked up eight soft points on DeCarlonis default. The upset of the evening came when Jimmy Collins' Coca-Colas trounced Anthony's 6 points to 2. Captain Joe Anthony hit everything on the alleys except the pins to score a very small 480 for three. In the other game Downer's were lucky in defeating the luckless C.P.C. team 6 to 2, the Packers having a decidedly bad evening. Following are the results:

Downer's	980	722	904—2606
C.P.C.	783	804	729—2316
Anthony	644	825	863—2332
Coca Cola	887	839	811—2537
C.G.E.	939	867	1051—2857
DeCarlonis			Default
Lansfield's	914	971	812—2697
Johnson M. ..	997	1022	1047—3066

Bowlers to top the 600 mark this week were as follows: Ray Clifford 662, N. Downer 617, Mel Anthony 600, Fred Martin 734 (325), Tommy Martin 693, Eric McKinstry 686, Charlie Clarke 694.

Thursday

The K. of C. Bowlers turned in the following results for the past week:

T. Anthony	589	531	638—1758
Legrow	645	540	766—1951
Meagher	576	698	660—1944
B. Jones	665	845	796—2306
B. Anthony	891	795	867—2553
F. Jones			Default
J. O'Brien	626	687	590—1903
F. Pepe			Default

Frank Doris with 659 and Freddie Meagher with 627 were the only bowlers to top 600.

George Jay of Jay's Cigars in the City League has been elected captain of a team of five men who claim they can take Gordon's of the City League for a sleigh ride. This match is expected to be rolled on Monday, March 4 and will consist of total pinnage for 6 games, three games to be bowled at the K. of C. Alleys and three at Duffus Recreation Academy. Probable line up of teams will be as follows:

Jay's Aces: Fred Hickey, Maurice O'Neil, Len Anthony, George Walton, Alf Mattucci. While Gordon's will send up five of the following players to bring home the bacon: Bud Weese, Tommy Miller, Jack Playford, Frankie Woods and the Martin brothers, Bill and Fred.

Any person who is interested in bowling should see these games as they promise a lot of action. Tentative time is 7:00 p.m. Duffus; 8:30 K. of C.

Three Goals Scored In Three Minutes

By the Canadian Press

When they really set their minds to it, Springfield Indians can break up a hockey game about as fast as any team in the International-American hockey league. They did just that last night, and spoiled the evening for Syracuse fans.

It was as close a game as could be wished for until the last three minutes of play, with the Stars coming from behind three times to knot the count. The Indians really hit their stride and when it was all over the score was 6-3, and the Stars were down in the cellar of the western division.

Pat Egan climaxed a passing bout with Kaminsky and Schultz to fire the winning goal at 17.04, just to show there was no mistake. Lloyd Jackson fired in a couple more in the next two minutes.

It was the second win in as many nights for Indians, who defeated Indianapolis 4-1 Saturday night. New Haven eked out a 2-2 win over Indianapolis last night after dropping a 7-4 decision to Philadelphia Ramblers the night before.

Omemee W.A. Meets

OMEMEE, Feb. 26—(ENS).—The Women's Auxiliary of Christ Church met on Thursday afternoon at the home of the president.

Miss E. M. Curry, the president, opened the meeting with Litany and prayer.

The treasurer, Miss E. Johnson, reported that pledges for last year all paid in full.

Plans were made for the work for present year, and three bales of clothing were sent to white settlers in the west.

A New One

KANSAS CITY, Feb. 26.—(AP).—A woman handed Clerk J. C. Johnston her application for a city driver's license. Under occupation—which most women list as housewife, she had written "household executive."

Are You Weak, Tired, Listless?

Help to bring back "Pep" and energy with Fellows'

FELLOWS' Syrup is a scientific combination of essential body and nerve tonics which help promote health and vitality. In addition, Fellows' stimulates your appetite, aids your digestion, and helps you to get the greatest benefit from the food you eat. • That's why Fellows' is so effective and why it gets results so quickly. • Try it yourself. See how soon your "pep" and energy return. Buy a bottle of Fellows' Compound Syrup of Hypophosphites from your druggist today. Accept no substitute—insist on the *genuine* Fellows'.

FELLOWS' SYRUP

The ORIGINAL Syrup of Hypophosphites—A Family Tonic Since 1864

ONTARIO

IMPORTANT NOTICE TO MOTOR VEHICLE OWNERS and DRIVERS

You must secure your 1940 Plates and Driver's License Before MARCH 31st

NO EXTENSION OF TIME WILL BE GRANTED!

For the convenience of motorists, 1940 registration plates and drivers' licenses are now available. No extension of time for use of 1939 plates and licenses beyond the date of expiry (March 31st) will be granted. The forms of application for renewal of permits and licenses will be found on the back of those issued for 1939. Secure your 1940 plates now and renew your driver's license at the same time.

MOTOR VEHICLES BRANCH
DEPARTMENT OF HIGHWAYS, ONTARIO

P.C.V. OPERATORS: All public commercial vehicle licenses expire MARCH 31st

AVOID *the Last Minute* RUSH

Liberal Cause Never Better Col. Dewart Says

The nomination of R. M. Glover as Liberal candidate on Saturday afternoon was made unanimous by Colonel John A. Dewart's resolution, seconded by T. J. Carley, K.C., both of whom, with E. L. Sackville, had also been proposed, and that their names be withdrawn.

In his address to the convention, Colonel Dewart thanked Dr. Ralph Honey and Fred Fife of Otonabee for having proposed him, especially the eloquent little speech Dr. Honey had made to the delegates.

"In the time I have been associated with the Liberal Party I have never seen what looked like a more enthusiastic convention than that which is assembled here this afternoon," Colonel Dewart said. "The polling organizations must be in good condition, an indication that is to the credit of Howard Quinn and his executive in these recent years.

It was fully expected that our late member and present Senator would be the candidate at the convention held two weeks ago. No one else gave serious consideration to getting in a position to be a candidate, and it is with a great deal of regret that I have to declare that I cannot let my name go before this convention.

"Never in the history of the Liberal Party have our people solicited votes in a better cause."

Colonel Dewart said that the people of Canada should be thankful that, in facing one of the greatest national crises in the history of this country, they have at the head of its affairs a man of the great experience of Mackenzie King.

Colonel Dewart singled out three reasons for the confidence of the Canadian people in Mr. King. One of them was the unity of the nation brought about by Mr. King and his Cabinet. Another was the stabilization of the prices of commodities for the benefit of consumers. Prompt action following the outbreak of war had prevented the rapid increase in prices, and thereby in the cost of living, that resulted during the last war beginning in 1914.

The third point mentioned by Colonel Dewart was in regard to criticism, by opponents of the Government, alleging tardiness in bringing the country on to a war basis.

"From a military standpoint, I am able to estimate with some degree of accuracy, and to my way of thinking it is a marvellous thing what a gerat deal has been accomplished by the Government in the short time since war was declared last September."

Colonel Dewart said that Mr. King exhibited many of the qualities shown by Premier Chamberlain in sound and steady leadership, inspiring confidence in the people. Mr. King had pledged the resources of this country in the cause of Great Britain and the Empire, and had implemented them by giving direction to Canada's war efforts with vigor that had merited the confidence of the people of this riding in support of the Government candidate, who would be Mr. Glover.

"Mr. Glover's roots go deep in this riding. He has livel here all his life, and he became widely known as the publisher of the Examiner. Rollie Glover has been all these years a "square shooter," that he always tried to be fair in every way, and I haven't the slightest doubt that he will be the next member for Peterborough, and that he will do us all credit in the House of Commons."

T. J. Carley, K.C.

In stating that he would not contest the nomination, T. J. Carley, K.C., humorously pointed out his announcement touched upon something that was almost a precedent, for in the Federal elections for the last thirty-seven years the people of this riding had the pleasure of voting for or against a lawyer, "and to your credit, be it said, that on the whole you treated them very well."

"It has been a pleasure to me to hear Rollie Glover say that he was going to let his name stand. If there is going to be a search in this riding for a National candidate, I don't know where they could find a better National candidate than Rollie Glover. In fact I would suggest that Mr. Fraser ought to make it unanimous."

E. L. Sackville also asked that his name be withdrawn, remarking that anyone looking over the crowded convention hall and feeling its enthusiasm would have to be a pessimist if he did not also feel that the candidate it nominated would be elected. "He ought to be elected to support one of the strongest Prime Ministers Canada has ever seen."

Mr. Sackvile said that if he was ever proposed again at a nomination and was in a position to accept it, he would be glad to accept the honor." With the others he pledged his "full and undivided support to the candidate of this convention."

Proposed Glover

In offering the name of Mr. Glover to the convention, Reeve W. A. Anderson who proposed him, seconded by Dr. E. M. Crough, said "I don't need to praise Mr. Glover very much. He is known through this riding as the former publisher of the Examiner. I have known him for many years, and I am glad to have this opportunity of nominating him."

Reeve Anderson recalled that twenty years ago Mackenzie King had been chosen as leader of the Liberal party in Canada. One of his greatest achievements was the unity which he had fostered among the Canadian people. "Today under the same leadership Mr. King has brought all the different parts of this country together in units to prosecute the war. I am satisfied that Mr. King is the proper person to be the Prime Minister of Canada in these difficult times which we are in." Mr. Anderson urged that the people put all their confidence behind the candidate who would support and lead Canada through this war.

Dr. Crough said that Mr. Glover was known to every man and woman in the riding. For many years he had given his active support to everything that made for the betterment of this community and that he had established a reputation that was an assurance of his election. "If he serves us in Ottawa as well as he has done in the past we shall have every reason to acclaim him. As our next member he will be a worthy assistant to the King administration.

Mayor Hamilton

"It is the most natural thing in the world to see Rollie Glover a candidate for Parliament," said Mayor Hamilton. "He used to be a good sportsman and athlete, and I have known him through those years. I am glad he is in the field. He has handled other jobs so well that we'll have to give him another. I feel confident he is going to be elected."

Mrs. Charles M. Scott

Mrs. (Dr.) Scott spoke of Mackenzie King as "a cultured Christian gentleman," and mentioned the fact that the Prime Minister was on his way to St. Andrew's Church in Ottawa when the death of the Governor-General, Lord Tweedsmuir, was announced. Mrs. Scott expressed approval of the stand taken by Mr. King in going to the people at this time for an unqualified mandate, and said that women would give unstinted efforts for the election of Mr. Glover as a supporter of Mr. King. Referring to Hon. Dr. Manion's National government, Mrs. Scott said that when Sir Robert Borden formed a Union government he submitted his proposed cabinet to the electors. But, so far, Dr. Manion has not announced the name of any of those he would call in as Ministers.

Senator Duffus

Senator Duffus expressed his appreciation of the cordial manner in which his appointment to the Senate had been received, and promised to do his best to be worthy of the honor.

"It is a genuine pleasure for me to congratulate my good friend Rollie Glover on being selected as the candidate of this large assembly of men and women. I feel that he is the strongest man that could be nominated in this riding, or from outside it. Almost every person knows him either personally or by report, and that is of great importance in selecting a man to carry on public affairs. He was a success in business and in sport, and he has had fine contacts with the people of the country.

Mr. Glover was for years in a position of great responsibility as the publisher of The Examiner and the moulder of public opinion in this community, and I believe that his influence had a lot to do with the fact that we have one of the finest cities and counties in this country; in fact I believe we surpass most other counties.

A Leader In Relief

We should not forget at this time that when the depression came upon us Mr. Glover displayed a kindness and a spirit of charity which I believe a great many of our citizens will remember. As the publisher at that time Mr. Glover carried on a relief fund which was really the beginning of Peterborough's present relief work.

I have been associated with Mr. Glover during the last five years, and I assure you no man I know had any greater interest than he in the people of this country and city. I prophesy for him a very successful career as a member of Parliament."

Mr. Duffus concluded with a reminder that good wishes were not enough, that work had to be done, and promised everything he could to ensure the election of Mr. Glover with a big majority, "because it is the majority that usually reflects at Ottawa a member's standing in his own community."

Scandinavian Ministers Meet

SANDLER KOHT MUNCH

Foreign Ministers of the three Scandinavian countries gathered in Copenhagen, Denmark, February 24 and 25, to discuss mutual problems arising from the two wars raging in Europe. The conferees are, LEFT to RIGHT: Ricard Sandler, Foreign Minister of Sweden; Halvdan Koht, Foreign Minister of Norway, and Peter Munch, Foreign Minister of Denmark.

5 Days Sneezing

MARIETTA, O., Feb. 26.—(AP)—Marjorie Kaneff's five-day attack of sneezing was stopped, but the flood of telegrams, letters and telephone calls hasn't let up a bit. The 11-year-old girl's physician and her father were wondering today which was harder on their nerves—the sneezing siege or the attendant flood of advice on how to halt it.

More Efficiency On The Farm Manitoba's Aim

WINNIPEG, Feb. 26 — (CP). — Increased efficiency on the farm is aimed at by Manitoba's Wartime Committee on Agriculture through an intensive farm educational campaign it is now launching.

This campaign, to be conducted through every medium, press, radio and lectures, is designed specifically to assist agriculture to carry out its national obligations in wartime and to help the farmer make the most efficient use of the farm resources in his own interest as well. By stimulating use of improved methods of production and marketing, it is also expected that the farmer will be placed in better position to withstand the readjustments anticipated in the post-war period.

This committee, intended to pool the experience of the best agricultural men in Manitoba, is composed of representatives of the Government, of the Manitoba Federation of Agriculture (made up of a variety of farm organizations), of the Grain Exchange and similar bodies.

The committee's program consists basically of the stimulation of ordinary peacetime farm activities. For instance, it will work for intensified drought prevenion, keeping feed on the farm, guarding against crop failures by diversification and other means, improved breeding of stock, reduction of wastage such as badly-balanced feeding and the feeding of poor animals, les sover-cultivation with its consequent loss of moisture.

Buying at Cash Prices,

To help the farmer replace inefficient implements forn out during the 10 years of Western agricultural depression, encouragement will be given to implement purchases through co-operative organizations by which it is hoped the farm may obtain such machinery at cash prices instead of the usual two or three years' instalment price, commonly considered a headache by both sellers and buyers. It is hoped that prices of implement parts especially may be reduced in this way.

Particular importance is placed on this implement angle because wartime means greater dependence on machinery as men are drawn from farms.

It is estimated that a back-log of implement needs amounting to $100,000,000 or $150,000,000 has accumulated since 1930, much of which must be replaced if western agriculture is to be placed on an efficient basis again. Incidentally the farmer will be given instruction on the proper handling and maintenance of this equipment.

Since adequate food supplies are a prime requisite of war, the committee considers that the war impinges directly on Western Canada and especially on the good areas in Western Canada, into which much of Manitoba falls by climate and variety of produce.

A somewhat similar program is being organized in Saskatchewan at the moment.

Trout In Drain

LOS ANGELES, Feb. 26.—(AP)—Champion tellers of fish stories can move over for Simon Eugene Singling, eight. Simon, playing in the rain beside a storm drain in the heart of the city, spied a fish. He seized an iron bar, stunned it and pulled it out. It was an eight-pound speckled trout. In support of his claims he has the fish and a witness.

Australia gave $50,000 for relief in the Turkish earthquake.

One of Peterborough's best known and best-liked citizens has been chosen as the Liberal candidate in West Peterborough. In this all-important election, however, the voters will look beyond the candidate and study the party he represents and its record.

Behind the popularity of the chosen standard-bearer they will see the sins and shortcomings of the King government, its failure to solve peace time problems, its greater failure to provide defence equipment with which to face the emergency that on its own admission the King administration saw coming. They will see too that incompetence in the Department of Defence that led to the removal of Ian Mackenzie, the mismanagement, the improvidence and the flagrant personal and political favoritism shown in the awarding of defence contracts. And they will recall the scuttling of parliament to prevent the investigation of all these things.

That is why in this election, they will decide that they cannot afford to vote for a candidate who represents such an administration, no matter how popular he personally may be.

Vote for GORDON K. FRASER

A NATION AT WAR NEEDS A NATIONAL GOVERNMENT.
The Conservative Victory Committee

He Heads Swedish Navy

Admiral Gosta Ehrensward, chief of the Swedish royal navy, is pictured aboard the Swedish flagship. Sweden is bolstering her military might, just to make sure she will not be caught napping, as Russia battles her neighbor, Finland. Swedish military authorities have already issued instructions to all anti-aircraft units in the country to fire upon any military planes seen flying over Swedish territory. The orders followed the bombing of the town of Pajala by Russian planes and brought indignant demands in the Swedish press that a protest to Moscow be followed by insistence on compensation and assurances against similar repetition.

Control THE SPASMS OF Whooping Cough with BUCKLEY'S MIXTURE

STAR for Styling

EYE IT Feast your eyes on the smooth-flowing lines and contours of this *best-selling* Chevrolet for '40, with the new "Royal Clipper" Styling. Note that it's bigger inside and outside. Observe the new and larger interior, the full 3-passenger front seat, the completely-equipped instrument panel, the greatly increased vision, the rich appointments and *many items of de luxe equipment at no extra cost,* in the beautifully tailored Body by Fisher. . . . Yes, eye it and convince yourself that it's the *"star for styling"* among all cars in its price range!

STAR for Performance

TRY IT Sink down into that luxuriously comfortable front seat and start Chevrolet's Super-Silent Valve-in-Head Engine. . . . Just *touch* the Vacuum-Power Shift and feel the hidden power cylinder supply 80% of the shifting effort *automatically.* Relax and enjoy the famous "Ride Royal"*—the smoothest, gentlest ride on any road. Try Chevrolet's Perfected Hydraulic Brakes and experience a new feeling of safety. Notice the easy action of the improved Tiptoe-Matic Clutch. Yes, try it and then you'll know Chevrolet's the *"star for performance"* among all economy cars!

STAR for Value

BUY IT Learn how *very little* it will cost you to buy a new Chevrolet for '40 with your present car in trade. . . . Consider its low price, low operating cost, low upkeep *and high quality,* and order one right away! . . . Yes, *buy it,* and let your own sense of value-for-money congratulate you on choosing the car that gives the most in style, the most in performance, the most in features . . . *at the lowest cost in purchase price, gas, oil and upkeep* . . . CHEVROLET, *"the star for value!"*

*Chevrolet's Perfected Knee-Action Riding System, on Special De Luxe models.

CHEVROLET STAR for 1940

J. K. HUGHES

340 Water Street Telephone 3533

FOR EXTRA MONEY, YOU CAN RENT THAT SPARE ROOM OR SELL YOUR USED FURNITURE, OLD STOVE, REFRIGERATOR OR CLOTHES

Phone 4641

Bring or Phone your Ad to the Ad Taker before 1 o'clock Daily and on Saturday, 10 o'clock.
Rates Low as 1c per word.

Extra Cash

Births
Marriages
In Memoriam
Cards of Thanks
Deaths

ENGAGEMENT

Mr. and Mrs. W. Winterbottom, 596 Chamberlain street, announce the engagement of their youngest daughter, Thelma, to Jack Simmons, only son of Mr. and Mrs. Jack Simmons, 526 Romaine street. The wedding to take place 22nd of March.

DIED

KING, Maria Bridget. — In Peterborough, Saturday evening, February 24, 1940, Maria Bridget Spencer, widow of the late John King and daughter of the late William Spencer and Bridget Harrington, and mother of Stafford, Jack and Arthur King of Peterborough, Orville of Picton, and Mrs. H. Spence of this city, and sister of Mrs. W. Connors of Consort, Albert. Funeral from the residence of her son, Stafford King, 380 London street, on Tuesday morning at 8.40 a.m. to St. Peter's Cathedral for Requiem Mass at 9 a.m. Interment in St. Peter's Cemetery.

FALLS, Mrs. Margaret.—Early Sunday morning February 25, 1940, Margaret Jones, widow of the late William Stewart Falls, and mother of Mrs. Ivan Farrow and Reginald Falls of Clarke Township, and Orville J. Falls of the Duffus Funeral Service, this city, and sister of Mrs. George Hoy and Albert Jones of Peterborough, and Walter Jones of Port Hope. Funeral services at the Duffus Funeral Parlors on Tuesday afternoon at 2 p.m. Interment in Welcome Cemetery.

CASEY, Anna Mary.—Entered into rest at Nicholls Hospital, Peterborough, on Saturday, February 24, Anna Mary Florence Casey, in her 51st year, daughter of the late Mr. and Mrs. Robert H. Casey, Omemee, and sister of William of Peterborough, Allan of Salem, Mariposa, and Cecil at home. Funeral from her late residence, Lot 16, Concession 4, Emily Township, Tuesday, at 2.30. Service at 2 o'clock. Interment, Emily Cemetery.

BUCKHAM, Mrs. Mary Adaline.—On Sunday, February 25, 1940, at her residence, at 157 Morrow street, Mary Adaline Huggins, widow of John Buckham, in her 83rd year. Funeral on Tuesday afternoon at 2.30 o'clock from Knox United Church, Rev. V. E. R. Zufelt officiating. Interment at Little Lake Cemetery. Remains will rest at the church from noon on Tuesday until after the service at 2.30 p.m.

THORN, Mrs. Josephine Adeline.—On Sunday, February 25, 1940, at Nicholls Hospital, Mrs. Josephine Adeline Thorn, wife of Robert Thorn, Lot 5, Concession 2 South Monaghan and daughter of the late James Fair and his wife Elizabeth Rutherford. She is survived by her husband and one son. The funeral will be on Wednesday, February 28, at 2 p.m. from the family residence to the Little Lake Cemetery.

ANKER, Mrs. Margaret.—At St. Joseph's Hospital, Friday, February 23, Mrs. Margaret Anker, sister of Mrs. K. Hill, Peterborough, Mrs. B. Zuefeldt, Lindsay, and Mrs. M. O'Brien, Vancouver. Remains resting at Tangney Funeral Home, Lindsay. Burial in Rochester, New York.

CARD OF THANKS

Mr. and Mrs. A. Rutter Sr., wish to thank all their friends and neighbors for kindness and sympathy during their recent bereavement.

FLORISTS

DAVID JORDAN, FLORIST. Service at all hours. 316 Charlotte (op Clinic). Telephone 4982 Day or Night

THE PETERBOROUGH FLORAL CO Flowers Delicately Arranged For All Occasions. 436 Water. Telephone 6912—Nights 6746

TURNBULL'S FLOWER SHOP Cut Flowers, Funeral Designs, Potted Plants. Service at all hours. 441 George St. 'Phone 7583—Nights 8586

FUNERAL DIRECTORS

GEO G. HENDREN & SON FUNERAL AND AMBULANCE SERVICE PHONE LAKEFIELD DAY 40. NIGHT 52

COMING EVENTS

First insertion, 20 words or less, minimum charge, 50c Subsequent consecutive insertions 40c per insertion. All over 20 words, 2c per extra word per insertion.

SACRED HEART RINK — Skating Tonight. For hockey engagements Dial 9039.

W.C.T.U. REGULAR MEETING, Wednesday at three o'clock, Murray Street Baptist Church; Rev. R. D. Wright of Gilmour Memorial Church, special speaker.

REGULAR MONTHLY MEETING of 57th Regiment Chapter I.O.D.E. will be held on Wednesday, February 28, at 3 p.m., in the Officers' Mess of the Armouries. All members, please attend.

BACON, BUTTER AND EGGS, and numerous other prizes; three door prizes including H.B. Blanket, at Knights of Columbus Social Evening, Tuesday.

PERSONALS

MEN! WANT VIM? TRY RAW OYSTER Tonic OSTREX TABLETS, to pep up whole body quick! If not delighted with results first package, maker refunds its low price. You don't risk a penny. Call, write McDermid-Jury in Peterborough, and all other good Drug Stores.

3a Hairdressers 3a

JEAN JONES, 186 PRINCE—MACHINE and Machineless Waves. Guaranteed Dial 8543.

JEAN JAMIESON, STYLIST LEWIS' BEAUTY SALON 167 HUNTER W. DIAL 4432.

FOR SALE

4 Miscellaneous 4

SEVEN LIVE SILVER BLACK FOXES at Bewdley. Pens and Kennels. Bargain for quick Sale to Close an Estate. Apply Angus P. Todd, Campbellford.

CHESTERFIELD, TABLES, CHAIRS, Stoves, Refrigerator, Bedroom Furniture, Miscellaneous Articles. 39 High.

THREE USED MUSKRAT COATS, IN good shape. Cheap for cash. 147 River Road, after 7 p.m.

SAVAGE WASHER AND DRYER, A1 condition. Dial 3867.

PIANO, GOOD MAKE, BARGAIN. Fine's Furniture Store.

ONE EXTRA GOOD CIRCULAR SAWing Machine, complete. Dial 8048.

WHITE PRAM, $10.00 CASH. 126 Maude.

UPRIGHT WALNUT $25.00. 208 CHARlotte.

MASON & RISCH PIANO, MAHOGANY, with Bench; lovely tone. Telephone 7652.

AUTOMATIC GAS HEATER, COVERED Tank, cheap, $10. 440 George.

NEW ELECTRIC WASHER, CHEAP. C. E. Deck, corner McKellar and Park.

ONE ELECTRIC WASHER, $19.50. ONE Electric Refrigerator, $99.50. Guaranteed one year. Terms: 75c per week. Johnston's George at McDonnel. Open Evenings.

BUILDING, SUITABLE FOR POULTRY House, 14' x 17'. 229 McGill.

LOOSE OAT STRAW. DIAL 6064.

APPLES, POTATOES, VEGETABLES, and Wood. Close Prices. Dial 7814.

PIANOS, PIANOS—FEBRUARY CLEARance Sale of Pianos, at the Parks Studio. 12 Pianos to choose from. Stock continually changing. See our $25.00 Piano. Also Bell Piano for $39.50. Remember the place: Parks' Studio, 208 Charlotte Street. Dial 5162.

VICTOR 10-TUBE CABINET RADIO, good condition, cheap. Telephone 7151, 423 Water.

BOY'S SKATES, SIZE 3, LIKE NEW; Boy's Overcoat, 7 years. 332 Rubidge.

WILTON RUG, 9 x 10½. 178 RUBIDGE.

SMALL COOK STOVE. APPLY 441 Rogers.

NAVY BLUE PRAM, EXCELLENT CONdition, reasonable. Apply 471 Downie.

ABOUT THREE TONS MIXED HAY. Dial 4094.

CHOICE SILVER FOX FURS FOR LESS Money, from Ranch to Wearer. Lush Fur Farm. Dial 6845.

WALNUT CHIFFROBE, BEDS, SPRINGS Dressers, Wearever Cooking Utensils, etc. Dial 7603. 271 Mark.

Exchange

DELAVAL SEPARATOR (16), GOOD AS new. Would Trade for Good Cow. Telephone 204 ring 3, Millbrook.

4a Seeds and Grains 4a

GOVERNMENT NO. 1 RED CLOVER Seed, Government No. 1 Banner Seed Oats, O.A.C. Barley. A. Fitzgerald, R. R. No. 11, Peterborough.

ERBAN SEED OATS AND SEED BARley, 80c Bushel. Edward Downes, R. R. No. 1, Ida.

ERBAN OATS FOR SEED, CERTIFIED Number One, $1.00 per Bushel sealed, 85c unsealed, f.o.b. Peterborough. Cleaned at the Government Feed Cleaning Plant. Write for price cleaned at the Barn. P. B. Seymour, Ida. Dial 8093, Peterborough.

6 Fuel 6

HARDWOOD, MIXED HARDWOOD, Furnace and Slabwood. Try us for your next order. Bob Curtin, Scott's Yard, Chamberlain. Just Dial 8650 or 6558.

DRY ELM FURNACE AND STOVE Wood, cut 12 inches, $6.00; 4-foot, $5.50. A. L. Payne, 16 ring 6, Warsaw. (Reverse charges.)

THOMPSON'S COAL AND WOOD — Quality and Quantity Guaranteed, at Current Prices. Telephone 7884.

TRY BAKER'S WOOD YARD — DRY Mixed Soft Wood, $2.50 per ½ Cord Also Mixed Slabs, $2.50. Body Hardwood, $5.00 ½ Cord. Mixed Hardwood $4.00 ½ Cord. Telephone 8315.

NOTICE.—BEST MIXED WOOD IN Town at the Price, $3.25 Half-Cord Albion. Telephone 5204.

7 Livestock and Poultry 7

FOR SALE—MATCHED PAIR CLYDESdale Geldings, rising 4 years; well broken and attractively priced. George McKnight, Millbrook.

DAY-OLD CHICKS, OLDHAM FARM Strain, White Leghorns, Hens Six to Seven pounds; Eggs, 30 ounces and over. A. Brault, Telephones 5602, 9659.

TWO GOBBLERS. DIAL 6074.

FOR SALE — BLACK PERCHERON Stallion, Debarcadere (imported), an excellent Stock Horse, and grand worker; priced reasonable. Apply Wilbert Rosborough, Route 4, Peterborough.

SOW AND NINE PIGS. FRANK HEFferman, Route 8, Peterborough.

PURE-BRED DURHAM BULL CALF, Dual Purpose, dark red, 9 months. William Garvey, Indian River, Route 3.

TWO YOUNG HOLSTEIN SPRINGERS. Dial 4056.

ONE GREY GELDING, RISING 8 YEAR old. Will Sell or Exchange for Cattle. B. Leahy, R. R. No. 9.

PURE-BRED HOLSTEIN BULL, 11 months old. W. Anderson, Keene, 15 ring 5.

23 PIGS, 6 WEEKS. ALLAN OLVER, Hall's Glen, 11 ring 5, Warsaw.

CLASSIFIED ADS BRING QUICK RESULTS

FOR SALE

Baby Chicks

BROODER HOUSE SUPPLIES. If you are in need of Brooder House Supplies, call on us. We carry a Complete Stock from Stoves to Roof Saddles, at reasonable prices. GOODFELLOW'S, 379 WATER STREET.

8 Real Estate 8

200 ACRES FARM, ASPHODEL TOWNship, on County Road, four miles from Highway, two miles from Churches, one mile from School; 140 Acres Working Land, 20 Acres Hardwood, 40 Acres Swamp (principally poplar); Brick House, 100-ft. barn, L-shaped strawshed, 72-feet stone pigpen and root house, Two Implement Sheds, two wells, and never-failing spring; square fields extra well fenced; 10 Acres Fall Wheat and Ploughing done. Ideal situation. John E. Boland, Hastings, R. R. No. 3.

WONDERFULLY LOCATED SOLID Brick, West-end House for Sale. Worth Inspection. Terms. Write Box 264, Examiner.

MODERN FIVE ROOMS, LARGE LOT, $2,000.00. 25 River Road, near Nicholls Oval.

Brick 6 Rooms, 3-Piece Bath, Furnace, good lot, central $2,500
100 Acres, Frame House, barn, stone foundation, 60 Acres working, balance in Wood and Pasture. Easy terms $2,000
200 Acres, 2 Houses, large barns, water in barn, silo, implement house, full line Implements, including Tractor, 20 Head Milk Cows, 10 Head Young Cattle, 7 Horses, Feed, Milk Contract. Would consider Smaller Farm. M. STOREY 374½ George. Telephone 6573.

South, 6 Rooms, modern $1700.00
East, 6 Rms. Brick, modern 2000.00
Central, Bungalow, 6 Rms. Brk. $2000.00
West, 7 Rms., modern, snap $2500.00
Gen. Store & P. St. on No. 28, $10,000.00
155 Ac., Otonabee, good bldgs. $3200.00
Buy, Rent, Sell, Exchange through J. A. GIBBS, 95 Hunter St. W. 3843.

9x Building Materials 9x

PETERBORO METAL CO. LUMBER — PIPE AND BELTING SIMCOE AND BETHUNE TEL. 8301

OAK HARDWOOD FLOORING, 8¾ Cents per Square Foot. Room 10' x 10' would cost only $8.75. H. R. Scott, Limited. Telephone 4638.

10 Used Cars 10

'30 CHEVROLET COUPE, GOOD CONdition. Argo Service Station, Lakefield.

TO RENT

11 Miscellaneous 11

SMALL NEW HOUSE, NORTH-END. Dial 3867.

GAS STATION AT YOUNG'S POINT. Apply W. J. Clark, Young's Point.

HOUSES, SUITES, HEATED APARTments, Rooms. J. A. GIBBS, 95 Hunter St. W. 3843.

10 ACRES TO RELIABLE PARTY. Write Box 241, Examiner.

11x Apartments to Rent 11x

TWO-ROOMED APARTMENT, FULLY equipped, heated; very central; garage. 220 Brock.

UNFURNISHED HEATED APARTMENT Garage. 4094.

FOUR-ROOMED HEATED APARTments, bathroom, fireplace, breakfast nook, sun porch, electric stove and refrigerator, hardwood floors and garage. 436 Rubidge or Dial 7426.

HEATED 2 AND 3 ROOMED APARTments, refrigeration, hot water, $28.00 water rate included. 236 Burnham.

FOUR-ROOMED APARTMENT, Ground Floor, large garden, $12.50 monthly. Dial 7873.

11xx Rooms to Rent 11xx

NEW BUNGALOW FOR RENT, TWO Bedrooms, bath between, continuous Hydro hot water, large garden space, garage, automatic stoker, within ten minutes of DeLaval and Ovaltine plants. Apply G. N. Gordon.

BUNGALOW, FIVE ROOMS, MODERN, completely insulated, garage, South. Telephone 3605 before 5 p.m.

SEVEN-ROOM MODERN HOUSE, IMmediate possession. Dial 5542.

12 Rooms 12

ROOMS, FURNISHED OR UNFURnished; Board optional. 589 Harvey.

THREE-ROOMED FLAT, ADULTS, Furnished or Unfurnished. 493 Cross.

TWO ROOMS, FURNISHED OR UNfurnished, new home, 738 Armour Road. Dial 7518.

THREE UNFURNISHED HOUSEKEEPing Rooms, South-end; suitable for Couple. Dial 7894.

THREE GOOD HOUSEKEEPING Rooms, central. Dial 4946.

TWO NICE STEAM-HEATED ROOMS, central; Board optional. 332 Rubidge.

HOUSEKEEPING ROOMS. 296 BROCK.

LIGHT HOUSEKEEPING ROOMS heated. 701 George.

BRIGHT, LARGE, WELL HEATED Room, all conveniences, central; reasonable. Dial 6176.

TWO OR THREE ROOMS, GARAGE. 444 George South.

WANTED

15 Miscellaneous 15

HOUSE TRAILER, CHEAP. STATE price Box 262, Examiner.

TWO UNFURNISHED ROOMS, HEATed, moderately priced; central. Write Box 263, Examiner.

FROSTEX WOOD BINDER, NO. 3, 7 feet, 16 ring 4, Warsaw.

FURNITURE AND STOVES. DIAL 3475.

SIX CORDS BODY ELM, 4 FEET LONG. Dial 4094.

STOVES, FURNITURE, PIANOS, ETC. 3475.

LIVE POULTRY — MARKET PRICE M. Katz, 6850. 342 Stewart.

WANTED—LARGE QUANTITY SEVENfoot Elm Logs for this coming Spring and Summer Pick-up for our Trucks. H. H. Dinsdale, Peterborough.

LIVE POULTRY — PAY HIGHEST Prices. M. Florence. Telephone 6823

LIVE FOWL — PAY HIGHEST PRICE M. Glahman. Telephone 8298.

WANTED

15 Miscellaneous 15

SCRAP IRON - WASTE PAPER MARKET PRICES DAILY PETERBORO METAL CO.

LIVE POULTRY WANTED — MARKET Prices. A. Lantin. Telephone 6297

HIGHEST PRICES PAID FOR RAGS, Paper, Iron, and Metals. J. Burfield. Dial 8368.

SECOND-HAND BLOW TORCH. DIAL 8645.

WANTED — SMALL CLOSED USED Cars. Telephone 4754.

18 Help Wanted, Female 18

GIRL OR MIDDLE-AGED WOMAN DEsiring Comfortable Home, with small remuneration, to help with Housework and looking after Children. 865 Water.

WE WOULD LIKE TO CONTACT A Refined, Well-educated Woman who would be interested in Managing a new Ladies' Ready-to-Wear Store in Peterborough. Must be well experienced in Coats and Dress business. State age, experience, former places of employment, and character reference. Salary no object. Write Box 224, Examiner.

GIRL FOR GENERAL HOUSEWORK; honest; experienced. 477 Aylmer.

EXPERIENCED TOOL AND DIE MAKers, Toronto. State age, telephone, experience, Box 222, Examiner.

EXPERIENCED FARM HAND, GOOD Milker. Dial 5074, after 7 p.m.

EXPERIENCED COOK; MUST HAVE references. Apply 813 Water.

19 Help, Wanted, Male 19

RELIABLE SALESMAN WANTED TO handle Quality Food and Medicinal Products direct to established users in Peterborough. Nearby Rural Vacancy also for Man with car. Write Ward's Products, John South, Hamilton.

BUSINESS OPPORTUNITY

For Three Men looking for an opportunity to make real money and who are willing to work hard and learn our Business we offer an attractive proposition merchandising our product which combines Air-Purification with thorough Cleaning. Substantial profits and bonus available. No investment on your part. A1 references and good appearance required. Apply Tuesday, 10 a.m., 679 George North, Peterborough.

EXPERIENCED TOOL AND DIE MAKers, Toronto, State age, telephone, experience, Box 222, Examiner.

FULLER BRUSH COMPANY WILL EMploy Reliable Man to call on Customers in Peterborough. Apply or write D. Dickson, 242 Hunter Street W.

MEN WANTED.

ARE YOU THE MAN? YOU CAN HAVE a Solid Business established within three months. If you are tired of working to earn profits for someone else OWN YOUR BUSINESS and enjoy amazing profits every hour selling Guaranteed Necessities used in every home. NO OBLIGATION. Get details and Catalogue FREE. FAMFLEX PRODUCTS, 570 St. Clement, Montreal.

20 Employment Wanted 20

CANADIAN LEGION HAVE LISTS OF Competent Returned Men to Fill Temporary or Permanent Positions. Give the ex-Soldier a chance to work for you. Telephone 6203.

21 Boarders Wanted 21

BOARDERS, ROOMERS, REASONable. 491 Aylmer.

HEATED BED-SITTING-ROOM AND Board, Downtown. 5843.

WHO CAN DO IT

22b Painters and Decorators 22b

DON'T JUST PAINT — COLOR STYLE your Home, inside and out. Coleman Bros., The House of Color Styling. Telephone 4485. Moore's Paints.

PAINTING, PAPERHANGING. NEW 1940 Samples. George Hawke, 8873.

KELLAR, THE DECORATOR Paperhanging, Painting and Graining. Wallpaper, 10c and up. Dial 8436.

22b Painters and Decorators 22b

DO THAT DECORATING NOW! 1940 Wallpaper, Winter Prices. Estimates Free. Workmanship guaranteed. 8700 and 8435.

15c PER ROLL HANGS THAT WALL or Ceiling. Paper Stripping, $1.00 per Room up. Dial 4259.

22f Miscellaneous 22f

EFFICIENCY IS OUR MOTTO—WORK guaranteed. Harold's Upholstery, 466 Cambridge. Dial 4587.

EXPERT WATCH & CLOCK REPAIRS. Bert Austin, 216 Charlotte. Tel. 5451

DUSTLESS FLOOR SANDING. J. H. Vance, 773 Aylmer. 7835.

Wood Cutting

WOOD TO SAW. 5214. DIXON.

WOOD SAWING. 3871. FONTAINE.

WOOD TO SAW. 6643. MARTIN.

WOOD TO SAW. DIAL 5319.

25x Dressmaking 25x

DRESS, MANTLE MAKING, ALTERAtions. E. Mitchell, 593 Harvey, 4936.

28 Cartage, Moving, Storage 28

SHORT DISTANCES, OR ANYWHERE in Canada or United States, Covered Padded Vans. Experienced, Courteous Man. Apply, full particulars, M. Rawlinson, Limited, 610 Yonge Street, Toronto.

34 Radio Service 34

SERVICE TO ALL MAKES OF RADIOS. PROMPT SERVICE. REASONABLE RATES. GLEDHILL & HUGGINS TELEPHONE 5905.

37 LOST 37

BROWN CARACUL FUR MUFF, Rogers Street, Sunday. Finder Dial 9664. Liberal reward.

PROFESSIONAL

44 Lawyers 44

W. R. PHILP — Barrister, Solicitor Notary Public. 385 Water Street Telephone 8412.

JACOB LOW—Barrister, etc. Mortgage Loans. 219 Hunter Street W. Telephone 7423. Nights 6214.

PECK, KERR, McELDERRY & BORBRIDGE—Barristers, Solicitors. Money to Loan. Offices, 415-417 Water Street. Telephone 4681. E. A. Peck, K.C. P. D. Kerr, K.C., V. J. McElderry, K.C., E. F. Borbridge, B.A.

JOHN A. BRADSHAW — Barrister and Solicitor. 360 Water. Telephone 9884.

W. B. GORDON Barrister, Solicitor, 395 George Street. Telephone 3577.

ELLIOTT & CHANDLER — Barristers, etc. Money to Loan. Offices: Kresge Building, Telephone 6675. A. L. Elliott, K.C., M.P.P.; R. J. Chandler, B.A.

Dental.

DR. J. E. MIDDLETON Preventive Dentistry Bridgeway Bldg., 184 Charlotte.

Chiropractor

MINERAL FUME BATHS — COLDS, Arthritis, Lumbago — General Tonic Treatment. Chiropractic, Sun-Ray, Massage. C. M. Lawrence, 219 Simcoe. 6724.

49 NOTICE 49

Notice to Creditors

All Persons having any CLAIMS against the Estate of WILLIAM HENRY WILSON, late of the City of Peterborough, in the County of Peterborough, Retired, Deceased, who died on the Twelfth Day of January, 1940, are required to file proof of Claim with the undersigned on or before the thirteenth Day of March, 1940, after which date the Administrator of the said Estate will proceed to distribute the Estate, having regard only to the Claims of which he shall then have had notice.

DATED at Peterborough, this 24th Day of February, 1940.

JAMES HENRY WILSON, 709 Water Street, Peterborough, Ontario, Administrator.

By PECK, KERR, McELDERRY & BORBRIDGE, 415-417 Water Street, Peterborough, Ontario, His Solicitor.

Notice to Creditors

AND OTHERS.

IN THE ESTATE OF JOHN HARRISON.

All Persons having CLAIMS against the Estate of JOHN HARRISON, late of the Township of Otonabee, in the County of Peterborough, Deceased, who died on or about the 2nd Day of January, 1940, are hereby notified to send in to the undersigned Solicitors herein for the Personal Representatives of the said Deceased, on or before the 11th Day of March, 1940, full particulars of their Claims. Immediately after the said date the said Personal Representatives will distribute the Assets of the said Deceased, having regard only to Claims of which they shall then have notice to the exclusion of all others, and they shall not be liable to any person of whose claim they shall not then have notice for the Assets so distributed or any part thereof.

DATED at Peterborough, this 10th Day of February, 1940.

GORDON MAXWELL HARRISON and WILLIAM JAMES RENWICK, Executors.

By MESSRS. HALL, HALL & WELDON, 116 Hunter Street, Peterborough, Ontario, Their Solicitors herein.

Notice to Creditors

All Persons having any CLAIMS against the Estate of ALBERT JAMES WARNE, late of the City of Peterborough, in the County of Peterborough, Merchant, who died on the 18th Day of January, 1940, are required to file proof of Claim with the undersigned Solicitor for the Executrix on or before the 15th Day of March, 1940, after which date the Executrix of the Estate will proceed to distribute the Estate, having regard only to the Claims of which she shall then have had notice.

DATED at Peterborough, this 15th Day of January, 1940.

JAMES FORDYCE STRICKLAND, 375 Water Street, Peterborough, Ontario, Solicitor for JENNIE WARNE, Executrix.

50 AUCTION SALES 50

LOT 18, CONCESSION 2, ASPHODEL—Auction Sale Household Effects, Live Stock and Implements, March 6th, 12.30, 1 mile North No. 7 Highway.—E. Carmen.

AUCTION SALE — HOUSEHOLD FURniture, Thursday, February 29th, 1.30 p.m., residence Miss L. Morrow, Lot 22, Concession 1, Emily.

FOR A SUCCESSFUL AUCTION—J. H. MILES, Auctioneer, Valuator. Tel. 4115.

HOME IMPROVEMENT

Plumbing and Heating

FURNACE CLEANING

We have just Installed the Most Modern Furnace Vacuum Equipment. Have your Furnace completely overhauled and Cleaned Now.

JOHN L. P. SMITH Heating and Plumbing. Dial 8765.

Repairing and Building

CALL US FOR ESTIMATES ON Repairs, Remodelling, or New Buildings. H. R. Scott Limited. Telephone 4638.

The Examiner CLASSIFIED ADVERTISING RATES

Cash Rate:
1 Cent per Word or Figure per Insertion, Minimum Charge 25c

Charge Rate:
2 Cents per Word or Figure per Insertion, Minimum Charge 35c

Box Numbers:
One or more Consecutive Insertions 10c

Coming Events:
Per Word per Insertion 2c
Minimum Charge 50c

Special Announcements:
Birth Announcements 50c
Engagement Announcements 50c
Marriage Announcements 50c
Death Notices 50c
Card of Thanks (up to 1 inch) 50c
In Memoriam (up to 2 inches) 75c
Over 2 inches (per inch extra) 50c

Legal, Municipal, Government, Auction Sales:
First Insertion, per agate line ..12c
Repeat Insertions 6c

ONE FALSE STEP

BY KATHRN BEMIS

SYNOPSIS

Characters as you meet them:

JANIS SHELDON—Who has inherited $20 000 and is on her way to Hollywood to try for a career in pictures.

ROCK CONOVER—Guard of convicts whom he is taking to San Quentin.

LUCINDA HOLLENBECK—A friend of Rock's, who is also aboard the train and who is a picture actress "at rest."

YESTERDAY'S ACTION

After having breakfast with Rock, Janis goes to the observation car for recreation. When the train stops and the passengers go for a short airing, Janis is suddenly robbed by a man who grabs her purse. Back on the train Rock apologizes for not being able to help, and tells Janis she needs looking after. He suggests Lucinda. Later the three meet in the dining car at dinner.

CHAPTER IV.

THEN as swiftly as this sense of impending danger had come to Janis, it vanished; thoroughly bound to Lucinda's charm, she was ready to drink in her every word and glance.

Lucinda was one of those women whose age could be anywhere from twenty-five to a dozen years more but to Janis, she was an awe-inspiring, pedestal - mounted figure called a screen star.

Rock, on Janis' right, hurried through the meal with preoccupied air. When he was reluctantly leaving them, Lucinda said: "Don't worry Rock—Janis and I will get on famously. Go strut your stuff."

"Anybody who can't get on with you, Lou, is hopeless. I told Janis what a swell person she was going to meet," was his parting comment.

Even Rock, it seemed, was making an effort to please Lucinda, and Janis understood it perfectly. She had always known that movie actresses were far too glamorous to be treated like ordinary women. All of them must be something like Lucinda, because from what she said, she had been in very important roles.

She was resting now, she explained. She had overworked and, Wilneck, the big director, had advised her to avoid a collapse by doing nothing for a year.

The Web of Flattery

But she would be delighted to see that Janis got a break. A girl as pretty as Janis with so much personality, should easily get started in pictures. And pull counted. It was extremely fortunate that Janis had run into Rock and herself, who knew all the answers.

Janis, strung to a high pitch of expectancy, wondered what Lucinda used to make her hair look like faded gold and her lashes grow to such astonishing length, what gave her greenish eyes such sheen and depth.

Lucinda was slim, too nearly skinny. But tonight she was not denying herself food; she was eating even more than Janis who always had a healthy appetite. That Lucinda was fascinating, Janis could not deny, although she thought her face too long and thin, her features too sharply defined to be beautiful.

But she knew how to dress. Her black sheer frock was simply cut and cleverly accented by bizarre imitation ruby earrings and a matching broad bracelet.

Her frequent gestures were arresting because of her bright ruby nails and, Janis, not missing a single feature of Lucinda's exotic allure, decided after knowing her thirty minutes, that meeting this actress was the biggest stroke of luck she had ever encountered.

"Rock says expense doesn't worry you if you make the grade" Lucinda said, when they were finishing their ice cream.

She had a novel way of clipping off sentences in that husky voice of hers that Janis longed to imitate.

"Of course, that's all right," Lucinda continued, "providing you have—enough income."

"But why—why should it be expensive to make the grade in Hollywood?" asked Janis, frowning.

"Naturally, you don't understand yet, my dear." Lucinda's air was patronizing. "It's the front that counts—and you'll have to put up a good front."

Planning the "Front"

Front? Somehow the idea did not appeal to Janis. For a long moment, she considered this. All the people she had known who carried too much "front" eventually saw it explode into thin air. She didn't see why it wouldn't be the same in the movie business. But she forced herself to remember that movies were different, and Lucinda should know how a novice should behave. The faint doubt of Lucinda's good judgment that had crept into Janis' mind, she cast aside as insidious, unworthy of the lavish attention this new acquaintance was giving her. Why, between Lucinda Hollenbeck and Rock Conover, it would be easy to climb the motion-picture heights! Lucinda had promised it.

She paid Lucinda's dinner check, after Lucinda's hasty examination of her purse revealed that she had left all her change in the pocket of her coat hanging in her compartment. Lucinda acted embarrassed over the incident, but Janis was only too glad to help Lucinda out of her predicament, glad to place this alluring actress in her debt.

Janis was wreathed in high hopes when she parted with her new friend for the night. She returned to her seat with a magazine and gratefully met the wide smile of Rock, sitting so near with those frightful men. He did not come to speak to her, but she knew it was because he dared not leave those law-offenders, now visualizing bleak prison walls with cowardly apprehension.

She opened the magazine and tried to read. But she could take no interest in stories telling of frustration and bitter trial now when a roseate future beckoned. Wasn't real life much simpler and jollier? She tossed aside the magazine filled with fiction stranger than truth, tucked the plump pillow behind her head and went immediately to sleep.

Moon Madness

In the middle of the night she awoke, sleepily turned her head toward the window. Moonlight was silvering great hills of sand out of which, here and there, came small twisted trees, as if a playful hand had stuck them there, hit or miss. The desert! Vast, gaunt in its loneliness, alluringly beautiful yet startling and dreadful in its grandeur of waste.

Breathlessly Janis continued to watch the desert flash by. It seemed hours that she could only spasmodically close her eyes because of the glamor of those beckoning sand miles.

Then she knew she had dropped off to sleep again, for suddenly it was daylight, and the moon and the sandhills were gone. The country was level and dotted with palm, sycamore and cedar trees. Occasionally a patch of green lawn around a ranch house whizzed by, and she saw human beings beginning the day's chores, and grazing cattle and horses, lazy chickens and hogs.

The train paused briefly at Needles, then dashed on through the orange and lemon groves, flaunting golden fruit that made Janis wide-eyed. "I'll pick an orange, some day!" she declared to herself. "I'll really pick one off a tree! How thrilling that will be!"

Later, when she was breakfasting with Lucinda, Rock paused briefly at their table to explain he must pay strict attention to the dangerously uneasy prisoners. He said he was leaving Janis in Lucinda's hands just as if he and Janis were old friends, making her pridefully conscious of her swift conquest of a man's romantic interest.

In Hollywood

And when she and Lucinda were standing before the Los Angeles station, he waved at them until his car window flashed from their range of vision. Then the exultant Janis got into a taxicab with her new friend, redcaps set their luggage at their feet and all at once Janis found herself being carried swiftly through downtown Los Angeles and on out to Hollywood.

"We'll go to my apartment first, darling," Lucinda announced. "Then I'll get you settled—and you can go on from there."

"I feel guilty— taking so much of your time," Janis said, wondering how she could ever repay this girl for her kindness. "What would I have done if I hadn't met you?"

Lucinda shrugged her slim straight shoulders, declared: "It's absolutely nothing, my dear. I'm glad to help in a small way—especially glad to do anything for a friend of Rock."

Janis colored, said quickly, "I'm not—not exactly a friend of his—I met him on the train and——"

"Don't let that worry you. I've made a few train acquaintances, too, in my time." She gave a hard little laugh. "I must confess, some of them turned out to be—rather useful."

Janis wondered about this. But only momentarily. To doubt this new friend would be, she felt, nearly disloyal.

They were swinging into Hollywood Boulevard now and she forgot everything but the glamorous fable about this street. She wondered if it would live up to her visionary conception of it. But from all she could ascertain at the moment, it was like any other big city business street.

Even Hollywood and Vine seemed only the usual bustling street intersection; where pedestrians crossed with the traffic signal, or took their lives in their own careless hands. Where traffic roared and snorted like wild life on the loose, while actually being controlled with dexterous precision.

Lucinda's apartment proved to be a two-room white stucco bungalow set in a long court, containing half a dozen others, identically alike.

Janis, intrigued by such doll-like proportions, exclaimed: "How darling! I'd like to live in a place exactly like this!"

"It would never do if you want to get anywhere in pictures, Janis, only live here while I am resting. When I'm working again I'll rent a house out in Beverly, or up in the hills.'

Janis frowned, began to worry. How long would her inheritance last if she followed Lucinda's advice?

To be Continued Tomorrow

Copyright Ledger Syndicate

SAVED BY RATTLE OF CANS

While delivering milk in Kirkintilloch, Scotland, during a blackout Donald Paterson fell into a canal and could not be seen in the dark. but rescuers were guided by the rattle of his milk cans.

SCOTT'S SCRAP BOOK —By R. J. Scott

The Crossword Puzzle

ACROSS
1. Small island
5. Mutilate
9. To stunt
11. A mockery
12. Artist's frame
13. Cant
14. Likely
15. Skill
17. Undivided
18. Exclamation
19. Ascend
23. Kind of daisy
28. Kind of race
29. A jot
30. Fetish
31. Six (music)
32. Approaches
35. Rowboat
37. Furnish
38. Full of weeds
39. Cyprinoid fish
41. Fuss
44. Fish spawn
45. The eye
48. Intrigue
50. Candle
52. Shackles
53. Teacake
54. Feat
55. Concludes

DOWN
1. Notion
2. Exchange
3. Final
4. Before
5. Disfigure
6. Jason's ship
7. An image
8. Allot
10. Flaccid
11. Measure of length
16. Sun god
19. Withered hag
20. Soured milk
21. Epic poem
22. Mother
24. Greek letter
25. Follow
26. Produce
27. Girl's name
33. Foster's language
34. Whirls
35. Candy
36. Cerium (sym)
40. Perform
41. Biting
42. Challenge
43. Musical instrument
45. Above
46. Serve
47. God of war
49. Conjunction
51. High card

Yesterday's Answer

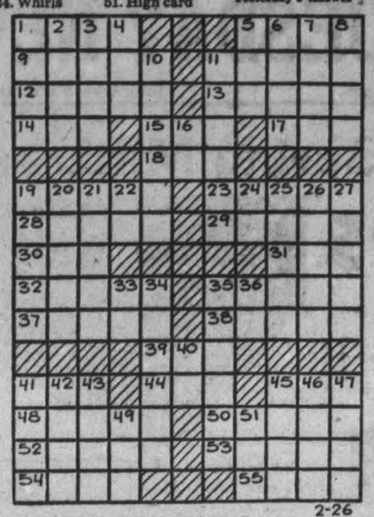

2-26

Distributed by King Features Syndicate, Inc.

SALLY'S SALLIES

Registered U. S. Patent Office

When a man chases a girl she generally stands still.

BARCLAY ON BRIDGE

WRITTEN FOR THE EXAMINER
By SHEPARD BARCLAY
"The Authority on Authorities"

NOT TO BE TRUSTED

DEPENDABLE and trustworthy as a bridge star's wife may be most of the time, the bridge table is no place to trust her, if she is a keen competitor and is playing against him. Then is the time that some of the nicest ladies pick out crucial spots to underlead aces and resort to other nefarious devices which enable them to laugh weeks afterward about how they got even for various things the husbands had done.

	♠ Q 10 5 ♥ K J 7 2 ♦ A K 7 ♣ A K J	
♠ K 7 6 3 ♥ A 8 6 5 ♦ 10 6 3 ♣ 9 8	N. W. E. S.	♠ J ♥ Q 9 4 ♦ J 9 8 5 2 ♣ 10 6 4 2
	♠ A 9 8 4 2 ♥ 10 3 ♦ Q 4 ♣ Q 7 5 3	

(Dealer: North. North-South vulnerable.)

North	East	South	West
1 NT	Pass	3 ♠	Pass
3 NT	Pass	4 ♠	

Very strong No Trumps when vulnerable, with only 4-3-3-3 distributions, were used by North and South on this rubber deal. Others who use weaker No Trumps would have started with 2-No Trumps, South bidding 3-Spades, North 3-No Trumps and South 4-Spades.

One of our outstanding experts, who wants his name withheld, was declarer, and his wife led the heart 5. Expecting East to have the A but possibly not the Q, he ducked, and the Q won. A heart was returned to the A and a third round ruffed. South then led the spade 2. When she played the 6, he guessed her for possibly the J but not the K, so played dummy's 10, the singleton J winning. Later, of course, he lost the setting trick to the spade K.

Her low heart lead really gave him a chance to make 6-Spades. If he came up with the K, then ran three diamonds, discarding a heart, following with the spade A and another to the Q, he would have lost only to the spade K. With normal defense and play, he would have lost only one trick in each major, making five-odd. And here he was set by his own wife

* * *

Tomorrow's Problem

	♠ J 6 5 3 2 ♥ A J 5 ♦ 8 6 ♣ 7 6 3	
♠ K 8 7 ♥ K Q 4 3 ♦ Q J ♣ Q 9 8 4	N. W. E. S.	♠ Q 10 9 ♥ 7 6 ♦ A 9 5 4 3 2 ♣ 5 2
	♠ A 4 ♥ 10 9 8 2 ♦ K 10 7 ♣ A K J 10	

(Dealer: East. Both sides vulnerable.)

What is the best opening bid on South's hand for a player who is straining for a better score on it than others are likely to make?

Distributed by King Features Syndicate, Inc.

Builder Knew

BOSTON, Feb. 24 — (AP) — John F. Kinney, 92, retired builder and sea captain, refused to obey police orders to move from his Beacon Hill home after a heavy oil truck crashed into the building and weakened its foundations. All other families obeyed the warning last night and left. The captain said he inspected the building himself and found it all right.

Lad Is Stabbed

SANTA MONICA, Calif., Feb. 26. —(AP)—Ten-year-old Benny Knypstra of Mar Vista finished his violin lesson and sat down to relax in an overstuffed chair. An eight-inch knife, which had been used to sharpen a pencil and forgotten, pierced his back. He died in hospital.

He Kept Two

LUBBOCK, Tex., Feb. 26 (AP) A 29-YEAR-OLD produce company employee admitted today that he maintained two wives in the same household.

G. E. Brown, held on a bigamy charge, was quoted by District Attorney Burton Burks as saying he married the first time in 1929 and the second time in 1937.

In a written statement Brown said he had three children by his first wife and one by the second.

Burks said a sister of the first wife precipitated the investigation.

HENRY —By Carl Anderson

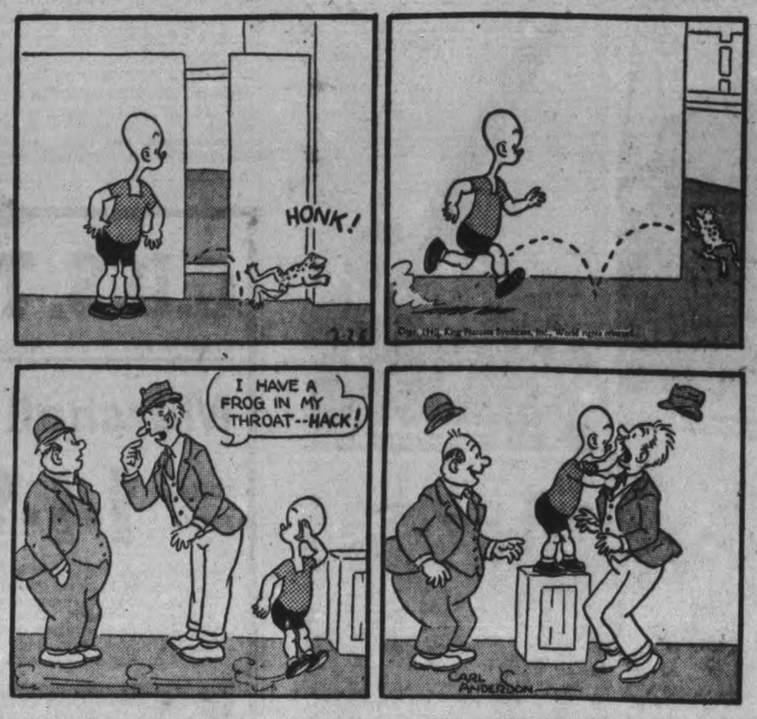

ROOM AND BOARD —By Gene Ahern

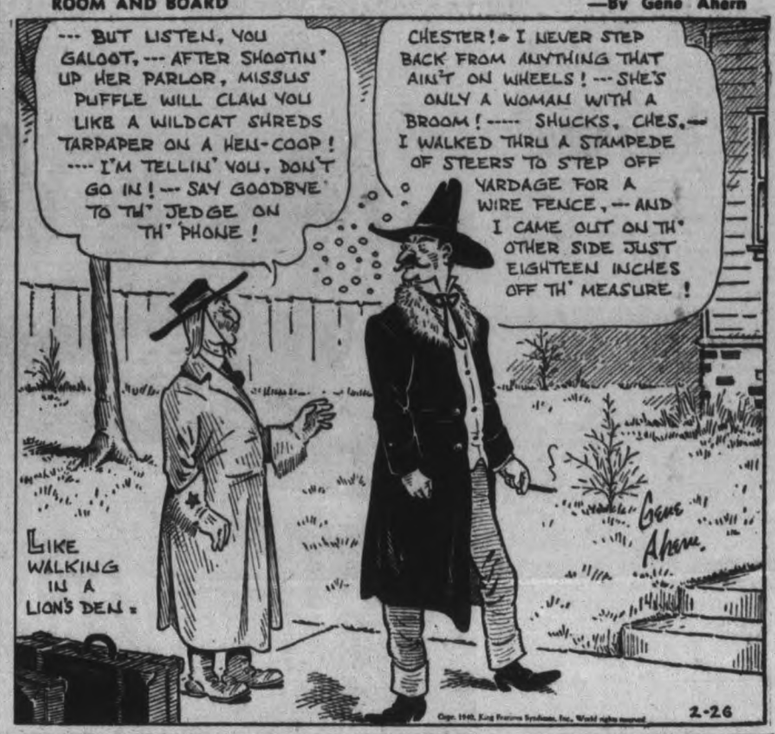

DONALD DUCK —By Walt Disney

BLONDIE —By Chic Young

BRICK BRADFORD —By William Ritt and Clarence Gray

MUGGS AND SKEETER —By Wally Bishop

TILLIE THE TOILER —By Russ Westover

Seed Potatoes Expected To Be In Demand

Up to the noon hour Saturday the produce market held its opening prices steadily, but began to shade them towards 12.30 o'clock as a means of disposing of the morning's remnant.

The first grade eggs opened at 25 cents with smaller sizes down to 20 cents, but the last of the morning's supply dropped below these figures. The top price for butter was 30 cents, but declined to 27 cents. Chickens generally were 20 cents, dropping back to 18 cents. Hens opened at 17 cents. Turkeys were 21 to 23 cents, and some sold up to 25 cents.

One woman had a stock of late maturing chickens averaging around seven pounds and selling at 20 cents a pound.

Potatoes were unchanged in price, and of about the same quantity as in recent weeks. James Healey of Westwood quoted White Stars at $1.25 and Irish Cobblers $1.10. Erle Tully's Katahdins were tagged at $1.10 the 75-lb bag. Mr. Tully reports a lively enquiry for seed.

Honey prices have been steady. Offa Williamson's four pound tins of white No. 1 honey was 50 cents. Harry Gill reported good business in fresh meats, pork 13 and 15 cents, beef 12 and 14 cents, lamb 20 and 22 cents.

Apples are firm in price. Norman Moncrief reported strong demand, with first quality Spies at 45 cents a peck or $1.60 a bushel; McIntosh Reds also $1.60; Snows, $1; Ontarios $1.15 and Talmans $1.

Pleasant View Orchard of Bowmanville quoted cooking apples at 35 cents a peck Spies 45 cents and McIntosh Reds 40 cents.

Herb Dolg's vegetable prices were: Onions 25 cents for six quart basket, turnips three for ten cents, cabbage 10 cents each; and apples, Starks $1, Talmans $1.

Gordon Fitzgerald of Smith townships priced a three-cord truck of dry maple at $7.50 a cord.

Why Both Sides Have Held Back

LONDON, Feb. 26—(CP)—Admittedly this has been a strange war—if by strange you mean that what was generally expected hasn't happened.

Many continue to ask why neither combatant takes major offensive action by land or air. Some say the Allied directors of strategy lack offensive spirit, adding that this is what the doctrine of defensive strategy has brought us to.

But it certainly is not the case that the leaders and men of the Allied forces are lacking in the offensive spirit. It is rather that they know that strategy must be adapted to every phase of the contest. The time for action will come. But it has not been forgotten that the premature offensive of 1914 and 1916 cost the Allies dearly.

I think this is how the Allied High Command sees the situation.

1. The German Army in September (1939) was fully mobilized. Though the bulk of it was engaged in Poland, there were ample forces to hold the 120 kilometres of the Siegfried Line between the Rhine and Moselle—a position which presented a narrow, strongly fortified front with flanks secured by neutral territory, which the French on moral and political grounds would not think of violating.

2. A frontal attack, lacking the element of surprise, cannot be undertaken against the Siegfried position without a considerable period of preparation and reconnaissance. It could, in September, only have been justified as a means of bringing relief to Poland, and if the main German army was still committed to that front.

3. But before the French army could fully mobilize and the first British contingent could and did arrive, the fate of the Polish army was sealed. An attack then on the Siegfried Line with the German main army released from Poland would have been an act of madness.

4. On the other hand, the French army, reinforced by the B.E.F., could with confidence hold the Maginot defences. Time was required by the Allies for the expansion of the British Army and for the effects of the blockade.

5. It was necessary, moreover, for the Allies to retai.. a large force in reserve in case the Germans invaded neutral territory. While that danger existed the Allies had to wait events.

Regarding Air Attack

It is not therefore difficult to understand why the Allied armies are standing on the defensive. The reasons why the Allied air forces did not take offensive action are rather more complicated. The main reason I suppose was that there were few military targets which could be attacked without endangering noncombatants. Such an attack it was desired to avoid.

To have initiated such attacks, however strict the concentration on military targets, would have given a handle to German propaganda and would have invited reprisals unlimited by any humanitarian scruples.

Attacks on purely military objectives such as airdromes, except when active operations are in progress, might not produce great effect, and would certainly involve casualties.

There were therefore valid reasons for leaving it to the enemy to initiate full air war. The growing strength of the Allied air forces also suggests a policy of warning.

German Hesitancy.

But why did not the Germans, in view of the growing strength of the Allies, take the offensive when the Polish campaign ended? I think this is how they saw it:

1. They probably would have attacked then and there had not Hitler, hoping to get away with his spoils without a major war, launched his peace offensive.

2. The great expenditure of petrol and the damage done to German mechanical vehicles and aircraft during the Polish war were also postponing factors.

3. By the time these causes of delay had disappeared, winter was approaching, making extensive land operations hazardous.

4. There would then seem to have been a conflict of advice as to the form offensive operations should take. The alternative courses considered were apparently: (a) A combined land and air attack on the Maginot Line, including probably the invasion of Luxemburg; (b) An invasion of Holland and Belgium to facilitate air attack on Britain and the U-boat war; (c) Postponement of land and aiar offensives till the spring; (d) Intensification of U-boat, mine and surface-raider action, without risking a major land and air war.

5. Weather conditions probably led to the postponement of land operations.

6. The effect on the German people of air reprisals, coupled with the hardships of food shortage, may have been the reason for hesitating to initiate air war. The difficulty of carrying out air attacks on Britain without incurring prohibitive casualties had also been revealed by the R.A.F. mass flights over Germany.

These and other considerations led the Germans to a decision to stand on the defensive during the winter.

In view, however, of the disappointment results in the sea warfare, and of the diminishing prospects of economic assistance from Russia, owing to Soviet difficulties in Finland, it is almost certan that Germany must take the offensive in the spring. Economic conditions will force her.

What form her initiative will take cannot yet be forecast. But it is certain that, sooner or later, according to the nature of her action, the Allies, to achieve victory, will take counter offensive action. With growing strength, they can await with patience the opportunty for that counter-offensive.

Newest Dictator

Newest recruit to the ranks of the "strong men" is President General Joseph Felix Estigarriba who made himself virtual dictator of Paraguay with a formal decree that he was assuming "all political powers in order to save the republic from anarchy." In a radio broadcast prior to issue of the decree General Estigarriba announced that he was acting with full approval and co-operation of the army and navy. He is the hero of the Chaco war aganist Bolivia, and served as Paraguay's minister at Washington. He was inaugurated as president last August 15, for a four-year term.

Turks Ready For War With Their Army Of 2,000,000 Men

The republic of Turkey, caught between the demands of Germany and Russia—and Italy, too—may find itself forced to fight. In which case, the Turks will rely on a modernized army whose war strength is estimated at 2,000,000. Unlike the Turkish force which went to war in 1914 on the side of the Central Powers, the Turkish military establishment of today is a modernized, motorized force which compares favorably with that of other European powers of similar size. ABOVE are four views showing the modern fighting force Turkey can place in the field as an ally of Britain and France if war should become inevitable this spring.

Hero Crews Dine With Lord Mayor Praise By Britain's Defence Chiefs

LONDON, Feb. 26—(CP Cable).—In service dress, with the dust of London's streets on their boots, the 760 naval heroes of the Exeter and Ajax who helped in the defeat of the German pocket-battleship Admiral Graf Spee, came to the ancient Guildhall here on Friday to lunch with the Lord Mayor and city corporation.

They took in the great hall with its stained glass, its gold plate and pendant banners. They looked down and smiled shyly at one another, moved to their place as quietly as they could.

While the officers being welcomed in the art gallery by the Lord Mayor, the men, unshaken in battle, sat timidly like schoolboys on their best behavior. But presently their restraint began to evaporate. Their whisperings became a hum and then a lively chatter.

'Bit of a change from the old ship," one was heard to say to a shipmate.

The orchestra started playing as the Lord Mayor came into the hall with Winston Churchill, First Lord of the Admiralty, Captain Woodhouse of the Ajax, Captain Bell of the Exeter and other notables.

The men rose and applauded.

Captains Bell and Woodhouse sat on either side of the Lord Mayor. Seated nearby were Mr. Churchill, Sir Samuel Hoare, Privy Seal, Air Secretary Sir Kingsley Wood, Lord Chatfield, minister for coordination of defence, and Lord Hankey, minister without portfolio.

Britain's Biggest Thrill

The Lord Mayor, proposing the toast to the men, said nothing had given a greater thrill to the people of Britain since the war began than the account of the battle of the Plata.

"For courage, daring, skill, seamanship and tenacity it will merit an honored place in the annals of the Royal Navy," he said.

Referring to the presence of six of the captains of merchant ships who were prisoners in the Graf Spee, the Lord Mayor said:

"They have come home, and thanks to the Royal Navy so have 300 shipmates who were liberated from a prison ship on Friday last."

The Lord Mayor added that victory was not gained without its price, and of those who had not returned he could only say that they were brave men whose names would live.

He declared the officers and men of the Ajax and Exter had shown the world that the British Navy was ready, able and willing to accept a challenge whenever and wherever it was offered.

The Lord Mayor read a cable from the Mayor of Auckland, New Zealand, who said: "Like you we are today at a civil luncheon honoring the Achilles heroes of the Graf Spee engagement. Please convey our citizens' fraternal greetings to the captains, officers and ships' companies of the Exter and Ajax."

He then read the following telegram from the Governor of the Falkland Islands: "We in the Falkland Islands rejoice in the safe and triumphant return home of the victors of the River Plata action. The pluck and good cheer of the seriously wounded have been wonderful."

Another message said: "Good luck and best wishes to officers and men of the Exter and Ajax." It was signed "Exter and Ajax wounded."

Sir William said he intended to send a reply from the whole company in the Guildhall, conveying heartiest greetings to the wounded men and expressing the fervent hope that they would enjoy their convalescence and secure speedy recovery.

Breakup Looms At Churchill

CHURCHILL, Man., Feb. 24—(CP)—The cold waters of Hudson Bay are clear of ice and old-time residents of Manitoba's summer seaport at the mouth of the Churchill river are afraid that living is becoming "soft" in the frozen north.

Just two miles from shore, icy green water can be seen tossing around as unusually warm winter temperatures—it was only 34 degrees below zero yesterday—prevent it from crystallizing. Not since pioneer northerners can remember has the bay been iceless in February.

Ice formation at the mouth of the Churchill River is only 45 to 50 inches thick. Ordinarily river mouth ice reaches a depth of six to eight feet during the winter.

Already there have been predictions of an early break-up in ice conditions around the mouth of the river. Should these forecasts prove correct the northern port's summer shipping season may start earlier than usual although this would depend greatly upon ice conditions in Hudson Strait.

Port officials hope the signs of an early break-up may result in a longer shipping term this summer by opening up the Bay route before August and holding it open at least until regular closing dates.

If these hopes materialise, the far-north route may prove invaluable as a shipping lane. The danger of a quick freeze-up would be greater hazard to submarines than it would be to ocean-going freighters and, in addition, Nazi U-boats would be compelled to remain on the surface or else risk being rammed by the thousands of icebergs.

Constable Stanley Grimm, society painter and full-time policeman, exhibited two paintings at this year's United Artists' Exhibition at the Royal Academy in London.

CANADIAN DEPARTMENT STORES

C.D.S. TUESDAY NEWS

Store Hours—9 a.m. to 5.30 p.m. Saturday—9 a.m. to 9.30 p.m.

Marshall Spring Mattresses

TUESDAY EACH 14.95

Low priced, for such a comfortable, durable mattress! Well-known Marshall make with dozens of cone springs securely interlocked, then upholstered with white felt. Attractively designed cotton damask ticking cover. Fully ventilated. Standard sizes. Tuesday, each 14.95

Eatonia MOPS and BROOMS

Dry Dusting Mop on triangular frame. Large, fluffy colored head pulls off the frame to wash. Excellent for hardwood floors. Long polished handle. Price 1.15

Five-String Corn Broom of high-grade quality. Head is exceptionally well filled with selected corn. Strongly bound at top. Polished handle. Price ..... 85¢

Rotary Food Press

Useful for ricing vegetables, etc. Seamless aluminum seive over a sturdy, re-tinned wire. Hardwood pestle. Complete set 1.29

Earthenware Teapots

A new shipment of Gibson's English earthenware teapots, specially priced! Mottled pattern with band trim. 6, 7 and 8 cup sizes in the lot. Special, each ..... .59

SPECIAL!

Cotton Fabric Shopping Bags

Useful for carrying small parcels or for week-end trips, and specially priced. Of cotton rubberized fabric in plaid and tweed effects. Dome fasteners. Size about 13 x 8 x 3 ins. Special, each ..... .49

CANADIAN DEPARTMENT STORES

WE BELIEVE THIS TO BE THE MOST COMPREHENSIVE PLAN *Yet Devised*

An investment of less than $10 a month (THIS AMOUNT INCREASES WITH AGE) AND YOU IMMEDIATELY CREATE AN ESTATE OF $5,000.00.

TO use a popular phrase—this plan has everything. Every wise and far-seeing young man knows he needs *some* Life Insurance—but the what? where? how? baffles him and he may drift (or just come to be "sold" some Insurance without plan or balance).

But here is an all embracing Policy—a DOMINION LIFE Plan—that provides him with so *much*—so *simply* and so *economically*—that it is the most popular of all the various Policies issued by Dominion Life. It possesses a good name, too, THE DOMINION SECURITY POLICY.

This is what ONE unit will provide—

(1) A $5,000 CHEQUE TO YOUR DEPENDENTS if you die—or a regular *monthly* cheque for many many years ($25 a month for 22 years and 10 months).

(2) A PENSION FOR YOURSELF of $25 a month starting at age 65. This income is guaranteed for 10 years even if you don't live, and for life if you do.

(3) ACCUMULATED DIVIDENDS will increase the lump sum payments and incomes.

If you are thinking of Life Insurance (and who doesn't, when time is taken for serious thought upon the future) why not fill in the coupon and mail it today?

Sum up the advantages of taking one or more units of the Dominion Security Plan—it is ideal for any young married man because, at very low cost, it gives immediate and substantial protection for loved ones, and at the same time provides an excellent start towards building a retirement income. This makes the mailing of that coupon more important does it not?

An Investment of less than $10.00 a month (this amount increases with age) immediately creates an Estate of $5000.00 for your loved ones. We suggest you read that again—and mail the coupon.

This "DOMINION SECURITY" Plan is a special with The Dominion Life Assurance Company and is issued in minimum units of $5000—to healthy Men only.

PAIGE ROWELL, Manager
172 Hunter Street

THE DOMINION LIFE ASSURANCE COMPANY
HEAD OFFICE - WATERLOO, ONTARIO

B401 COUPON

The Dominion Life Assurance Company
Dept. "B", Waterloo, Ontario.
If I can save $..... a month, how much of an immediate Estate — and what monthly retirement income — can you give me at age ☐ 55, ☐ 60, ☐ 65. (Check age) Send information to

Name ..... Age .....
Address .....

A WORD ABOUT

THE MANAGEMENT of Trusts

ASK OR WRITE FOR A COPY OF OUR BOOKLET

Your chief purpose, if you arrange in your Will to have your estate left in trust, will be to provide dependable income for someone. Of course, the estate, or as much of it as you intend, must be managed during the life of the trust by a trustee and then finally passed over to someone else.

Obviously, you need to appoint a worthy trustee in your Will. One that you can be certain will be financially responsible, experienced, providing constant management and certain of life until the trust is completed.

These important safeguards are part and parcel of our services as a trustee under a Will and yet our fee is no more than an individual trustee is allowed.

Enquire about our services as trustee.

Executor and Trustee since 1897

THE TRUSTS AND GUARANTEE COMPANY LIMITED

CALGARY WINNIPEG TORONTO BRANTFORD WINDSOR

Local Agent: Chas. J. Ray, 418 Water Street, Peterborough

2-40

Tomorrow
SNOW; NORTH WINDS; COLDER.

The Peterborough Examiner

Last Year
MAXIMUM 35 - MINIMUM 16

VOL. LXXXIII. No. 49 PETERBOROUGH, TUESDAY, FEBRUARY 27, 1940 ★★ PRICE THREE CENTS

GUNFIRE ROCKS LUXEMBOURG

Mass Plane Raid Over Paris | Red Pincer Nipping Viipuri

Warship Barham Torpedoed Flagship Nelson Mined Churchill Finally Reveals

Both Made Port Unaided—Almost Repaired; Claims 2 Subs Sunk In Last 2 Days, Predicts More U-Boats, Bigger Mine War

LONDON, Feb. 27 — (CP Cable). —Two of Britain's biggest battleships, the 35,000-ton Barham and flagship Nelson, 33,950 tons, are under repair at naval yards after being damaged by enemy action, Winston Churchill disclosed in the House of Commons to-day.

Without disclosing when or where the First Lord of the Admiralty said the Barham, which was completed in 1915, had been hit by o torpedo and that the 15-year-old Nelson was struck by a magnetic mine.

Both ships were able to proceed to port under their own steam and soon will be commissioned again. He made no mention of casualties.

Other Battleships Escaped.

Mr. Churchill added that apart from the battleships Royal Oak and the aircraft carried Courageous, which were lost early in the war, and the Nelson and Barham, "no other large ships have been damaged or sunk since the outbreak of war or during these very difficult winter months."

Mr. Churchill disclosed that the Royal Navy had not had to use Scapa Flow since the battleship Royal Oak was sunk there on October 13 with a loss of 810 lives.

He predicted intensification of the sea wa rand declared that the fleet soon would be reinforced by five modern battleships.

In connection with the Barham, it was recalled that on December 20 it was disclosed that a battleship of the Queen Elizabeth class had been damaged by a torpedo and that three men had been killed. The Barham is of the Queen Elizabeth class.

The Nelson was able to make port under her own steam. Mr. Churchill said.

Thousands Kept Secret

"This secret, of which many thousands of people were necessarily aware, was very well kept and has only just leaked out into Germany after it had ceased to have any importance," he added.

The First Lord said the five new battleships of the King George V. class would give Britain 16 battleships—the largest battle fleet in the world—in addition to three battle cruisers.

These ships "are capable of standing up to the air bomb and are far better adapted to underwater explosions than anything we have today," he said.

"If we had not got at the present time unquestioned superiority in battleships, the German navy cruisers would come out into the Atlantic Ocean, and, without fear of being brought to account, would be able to obstruct, if not arrest, the whole of the enormous trade without which we could not live.

"Happily we have far greater strength in capital ships than the enemy and if at any time they break out, as they way do, we always are ready to meet them with much larger forces and bring them to battle and destroy them."

Net Loss 200,000 Tons.

Mr. Churchill placed the net loss of British merchant shipping at less than 200,000 tons out of a 21,000,000 total. He compared the figure with that of 450,000 tons lost in "single

WARSHIP

(Continued on Page 2. Column 1)

The Loophole

London, Feb. 27 (CP)

UNOFFICIAL naval sources revealed today that British warships hovering off the northern Norwegian coast have discovered a means of attacking German ships trying to follow Norway's coastline, without violating Norwegian territorial waters.

At two points at least along the Norwegian coast, they disclosed, shoals are so broad that ships have to travel more than three miles off shore. These points are particularly well watched.

Reports that two German vessels had been sunk by British warships off Petsamo were regarded in Admiralty circles as a German propaganda manoeuvre designed to obtain more accurate information about Allied naval movements in the north.

7 More Centres Chosen For Air Schools

OTTAWA, Feb. 27 (CP)—Location of a number of new schools in the British commonwealth air training plan and dates for the opening of others were announced today by Defence Minister Rogers.

In addition to locations previously announced schools will be set up at Edmonton, Ottawa, Calgary, Saskatoon, Prince Albert, Vancouver and Regina.

A statement from the department of national defence said:

"No. 1 air observers school will be opened in May at Malton, Ont. The following month, No. 1 elementary flying training school will also be opened at Malton, and No. 2 elementary flying training school at Windsor Mills, Que.

"By July, it will be possible to announce the inauguration of No. 2 air observers school at Edmonton, while No. 1 service flying training school, now at Camp Borden, will function as such during the same month.

Service School At Ottawa

"It has been decided to establish No. 2 service flying training school in the vicinity of Ottawa, the airport at Uplands having been selected as the site. It is expected that this will be opened in August, together with No. 3 elementary flying training school at London, Ont., and No. 4 elementary flying training school at Fort William, Ont.

"The third service flying training school, which will be located at Calgary, is to be in operation next September, while No. 4 service flying training school is to be opened in Saskatoon, and No. 6 elementary flying training school in Prince Albert, next October. Prince Albert will also be the site of No. 8 air observer school to be opened later. November should see the inauguration of No. 4 air observers school at London. A flying school will be established at Moncton on the site of the Department of Transport Airdrome.

Others Pending

"Negotiations are now pending with Vancouver and Regina for the use of municipal airports as sites for proposed flying schools."

The announcements are in accord with the progressive development of the plan which contemplates a total of some 70 schools, spread all across Canada.

The schools come into operation in groups as they are ready and the staff is available to man them.

7 MORE CENTRES

(Continued on Page 2. Column 3)

Spring Stirs Western Front; Germans Shift Troops; R.A.F. Raids Over Baltic Sea

German Squadrons Visit Paris For 1st Major Scare

PARIS, Feb. 27—(AP). — Massed squadrons of German planes flew to the Paris region early today, dropped no bombs, but sent thousands of Parisians to shelters in the first air raid alarm of the year.

Six were wounded by an anti-aircraft shell. The exploding shell, digging a hole two feet deep in the street, pelted surrounding buildings with fragments.

Only after "all clear" had been signalled was the size of the German force disclosed by observers. Hitherto, Germany's aerial incursions have been on a small scale with only a few of the reconnoitring planes reaching this far into France.

The coming of the masse squadrons was heralded last evening by two isolated planes. Anti-aircraft batteries splotched the sky with their fire, while searchlights roamed in search of the intruders.

No alarm was sounded at that time. Officials said it was unnecessary.

SPRING STIRS

(Continued on Page 6, Column 4)

British Fliers Down 2 Nazi Heinkels In Coastal Attack

LONDON, Feb. 27—(CP).—The Air Ministry announced today that two raiding German planes had been shot down off Britain's coasts as the German Air Force apparently resumed its widespread coastal raiding.

One of the raiders, a Heinkel bomber, was downed by a patrol of the Royal Air Force fighter command off the mouth of the Firth of Forth shortly before 1 p.m. (7 a.m., EST).

That waterway, leading to the city of Edinburgh and the Rosyth naval base, has been a frequent target for German raids.

The Air Ministry communique said:

"Early this afternoon a fighter aircraft of the Royal Air Force shot down a second Heinkel off the coast of Northumberland. Three members of the crew of the enemy

SPRING STIRS

(Continued on Page 6, Column 6)

He Touches Wood

London, Feb. 27 (CP Cable)

WINSTON CHURCHILL made a concession to fear of the unknown when introducing the naval estimates in the House of Commons today.

He was saying that the Admiralty had lost only 63,000 tons of naval shipping, or about half of the losses of the first six months of the last war, when Miss Ellen Wilkinson, Labor, shouted across the floor "You'd better touch wood!"

With a wide grin on his face, the First Lord solemnly raised his right arm, then lowered it with his fingers caressing the wooden top of the big dispatch box on the table, in front of him.

Moselle Frontier Villages Shaken By Artillery; Area Seethes With Activity

Heavy Nazi Army Movements Observed; French Destroyer Gets a Sub; Germans Down [illegible] Plane Over Heligoland

BRUSSELS, Feb. 27 (AP)—Artillery fire of increased intensity was reported to be shaking houses of the frontier villages of neutral little Luxembourg today while heavy German troop movements were sighted across the Moselle river.

Unusually heavy road and rail traffic was visible across the river. A steady stream of cavalry, cyclists, infantry, ammunition and food columns have been noticeable since Saturday.

The Obermosel Zeitung said barracks had sprung up overnight halfway between Mennig and Besch in the Rhineland region. Observers could not say whether the German troops were manoeuvring or reinforcing troops in the Saar section.

Eyewitnesses said they had seen an officer they believed to be Field Marshall Hermann Wilhelm Goering among the group of German officials standing on a bridge near Echternach over the Sauer river Saturday.

French Sink A Sub

PARIS, Feb. 27 —(CP-Havas)—The 1,458-ton French destroyer Simoun destroyed a German submarine off Cape Finistere, it was disclosed here tonight.

According to official estimates, the French had previously sunk at least 15 U-boats up to Feb. 16. Ten of these were attacked last year and the remainder between mid-January and Feb. 16. Within the past two weeks British naval and air forces were estimated to have accounted for seven more.

One Plane Missing

LONDON, Feb. 27.—(CP)—The air ministry announced tonight that [illegible] failed to return after "a sub[illegible]naissance over Heligoland [illegible] Royal Air Force squa[illegible]

Shot Down

BERLIN, [illegible] German news agen[illegible] night that a British re[illegible] plane had been shot down th[illegible] noon in Heligoland bight by [illegible] man pursuit planes.

D.N.B. said the British craft was of the Bristol-Blenheim type.

(Britain announced that Royal Air Force reconnaissance planes flew over Berlin, and other parts of Germany last night.)

D.N.B. said German warplanes had flown over Paris last night and reconnoitered Central France.

Out Of Fuel

LONDON, Feb. 27.—(CP)—One of the Royal Air Force planes which took part last night in the reconnaissance flight over Germany landed before dawn this morning in a field near Grimsby, on the east coast of England.

Five men were aboard, all unhurt. The plane was believed to have run out of fuel on its way back to its base.

Local inhabitants were awakened by the sound of the motor and saw the pilot drop a flare to pick out a spot for his landing.

PLAYFUL BOYS

WORCESTER, England—(CP).—Two 19-year-old metal workers who set fire to a sports pavilion, to a motor launch—which sank—and to a lumber office, were sentenced to three years in a reform school when tried on nine charges.

France To Feed Rumania Planes, Guns

BUCHAREST, Feb. 27 — (AP).—Three agreements whereby France would supply Rumania with large quantities of warplanes, machine guns and other armaments were reported to-day.

Signing of the contracts was reported unofficially as a Rumanian finance commission returned from Paris.

Great Britain, it also was reported, already has flown 60 Spitfire pursuit ships and Bristol Blenheim to this country.

The French and British action was described as following upon receipt of assurances from Rumania that Germany would not be favored in exports of Rumanian oil.

This produced some uneasiness here as to Germany's future action toward Rumania, particularly in view of the expected arrival of a German economist this week to seek more oil.

Meanwhile, Italian negotiators began conferences which observers believed might develop into a Balkan economic contest with Germany.

Launching of discussions with the Italian trade mission here caused widespread speculation in foreign diplomatic quarters as to Italy's motives in seeking an increased share of Rumanian exports—at the moment when either Germany or the Allies have contracted for nearly everything.

Most informed circles held the belief that Italy was seeking to nudge out Germany and resell Rumanian goods in world markets for gold.

German quarters openly expressed anger at the French-Rumanian agreement, especially after the Government's action yesterday in raising railway rates on exports, including oil, to Germany.

At the same time French and British quarters declared Rumania must remain "on her good behavior" or there may be a repetition of their action of January when they stopped all raw material exports to this country because Rumania appeared to be favoring the Nazis.

Conscription Is A Persistent Topic Despite 2-Party Renunciation

(By the Canadian Press.)

Both major political parties have renounced any intention to introduce conscription, but it is far from a dead issue in the current election campaign. It keeps bobbing up as a persistent topic of political discussion.

Conservative Leader Manion revived it again in a speech yetserday at Kakabeka Falls, Ont., in which he warned that conscription would split the country down the middle. He said it is the duty of a public man to keep Canada together.

Prime Minister Mackenzie King has said that the Government would not introduce conscription. Members of the cabinet participating in the campaign maintain that there is no thought of conscription.

During the special session of Parliament last September Mr. Mackenzie King said: "The present government believe that conscription of men for overseas service will not be necessary or an effective step. No such measure will be introduced by the present administration."

Making eight speeches at the Lakehead, Dr. Manion spent the most active day of his campaign yesterday exploding a general broadside against the government. He charged the Liberals have no intention of introducing unemployment insurance and lashed out at the whole Government war program.

Coldwell Opens Tour

M. J. Coldwell, national chairman of the Co-operative Commonwealth Federation, opened a national speaking tour at Stony Plain, Alta.

Next year's minimum price for Canadian wheat will be 60 cents a bushel, basis No. 1 Northern at Fort William, unless Parliament makes a change, Mr. Coldwell said.

He condemned the present price for wheat as far too low. He maintained that the cost of production is considerably above the guaranteed initial price of 70 cents a bushel for No. 1 Northern at Fort William.

Increased cost of machinery and

CONSCRIPTION

(Continued on Page 6, Column 4)

30 Croats Jailed For Plotting Yugoslav Revolt

ZAGREB, Yugoslavia, Feb. 27. — (AP).— Secret police arrested 30 Croat Separatist leaders to-day and charged them with plotting to break up Yugoslavia.

The men were accused specifically of inciting riots in many parts of the city.

They were identified by police as followers of Dr. Anton Pawelich, head of the Ustachi (Croat Secret Extremist Organization), blamed for the assassination of King Alexander at Marseille, in October, 1934.

Two of the arrested men were identified as Dr. Milan Budak and Dr. Stephen Bus, reported lieutenants of Pavelich, who is living in Italy.

The arrested men are opponents

30 CROATS JAILED

(Continued on Page 2, Column 3)

Allied Warships Sink 2 Nazis Off Finn Coast

BERGEN, Norway, Feb. 27.—(AP) Reports received here from the northern-most tip of Norway say Allied warships have sunk two German vessels near the Arctic coast of Finland.

The reports, from Vardoe, 50 miles northwest of Finland's Petsamo Fjord, said the ships had been sunk in the Petsamo vicinity, but did not say whether they were warships, or merchantmen, and gave no details of the action.

Presence in the Arctic of a British naval squadron of undetermined strength was reported last week. Press reports said French warships also were on hand, apparently in a move to blockade shipping from Russia to Germany.

ALLIED WARSHIPS

(Continued on Page 6, Column 8)

Finns Retreat To New Arctic Lines; Planes Bomb Russian Air Bases

HELSINKI, Feb. 27 (AP) — The Finnish high command today announced Russian attacks from the Arctic to the Gulf of Finland and acknowledged that Finnish forces had withdrawn to new defensive positions after an all-day Russian assault in the Arctic region of Petsamo.

In the north the Finns said they withdrew to new positions at Nautsi, on the Norwegian border 65 miles south of Petsamo.

In the south, the daily army communique reported, the Russians were driving across the Bay of Viipuri, attacking islands in the southwestern part of the bay, naval key to Viipuri, after having occupied the strategic fortifications on the islands of Koivisto.

The communique indicated the Russians were aiming at some sort of encirclement of Viipuri—the immediate goal of the great Russian "February offensive" on the isthmus of Karelia.

It was assumed that the Russians no longer are blocked by Koivisto's heavy guns, which anchored the western end of the Mannherheim line, and that they are preparing to swing wide to the west, perhaps attempting to cross the ice on the Bay of Viipuri in order to effect a pincer move against Viipuri itself.

The communique indicated also that the Finnish air force now is in a position to conduct long-range bombing flights as well as to engage in defensive activity. It was stated that an enemy air base "far behind the enemy lines" was among the objectives bombed.

The Russians also continued attacks on the Isthmus of Karelia in their drive toward Viipuri against desperately fighting Finnish forces at Somme, Naykkijaervi, Lake Perojoki, Ayrapaanjaervi and Salmenkaita, the high command said in its daily communique.

These positions are in the Mannerheim Line southeast and east of Viipuri, and have been mentioned in previous Finnish communiques as

FINNS RETREAT

(Continued on Page 2, Column 3)

Few Loopholes In Blockade British House Assured

LONDON, Feb. 27—(CP). — The British Government assured the House of Commons today that there are no serious loopholes in the Allied blockade which permit shipment of United States and other neutral goods to Germany.

Ronald Cross, Minister of Economic Warfare, said in response to a question that no serious leakages through the United States, Russia, Norway, Italy, the Netherlands or Belgium were suspected.

A check is being considered, however, on shipping through Vladivostok, the Soviet Union's main Pacific port, he disclosed.

The Government had been asked whether large tin shipments from the United States to Vladivostok during recent months were being re-exported to Germany since no such shipments were made before the war.

(Copper shipments also have been loaded recently at Manzanillo, Mexico, bound for Russia.)

Mr. Cross said he was aware tin and rubber shipments from the United States to Russia had increased during the last few months but that oil shipments appeared to have fallen off. He declared there was no information whether part of these raw materials were being resold to Germany.

Mr. Cross told the House there was no possibility of copper from the British-owned Rio Tinto mines in Spain reaching Germany. Any such shipments, he said, would have to pass through the British contraband control.

The question of blockade leakage arose from an increase of £17,000,000 ($75,650,000) in United States sales to 13 European countries, including Soviet Russia, in the last four months of 1939.

Mr. Cross said the exports had passed through the contraband control and were "most carefully watched" with the exception of shipments to Vladivostok, which

FEW LOOPHOLES

(Continued on Page 2, Column 3)

Free Fish Over 70

ALBANY, N.Y., Feb. 27—(AP). — New York State Senate unanimously approved last night its own version of old age grants:

Free fish for everyone over 70—if he can catch 'em.

The bill, sponsored by Republican Senator Earle Warmer, would permit persons at that age to fish without having to purchase a licence.

Last Minute News Flashes

AMSTERDAM — Half a million Netherlanders will be evacuated from border regions at the first hint of war, under an official plan made public tonight. Citizens living in regions to be evacuated have already been advised how to proceed if an order to leave is given.

LBOA, CANAL ZONE—The cruiser Tuscaloose carried President Roosevelt through the Panama canal from the Pacific side today with orders to proceed immediately to an undisclosed United States port.

LONDON—Sinking of the Swedish steamship Nordia, 1,316 tons, off the Norwegian coast with the loss of two crewmen was reported today upon the landing of survivors in Britain. First reports indicated it was not due to war causes.

TORONTO (CP)—Effective yesterday, all fire insurance rates in Ontario were reduced five and 10 per cent, the Canadian Underwriters Association announced today. The 10 per cent reduction applies to protected places and the five per cent decrease applies to unprotected areas.

Federals Investigating Los Angeles Claim Foreign Agents Coaxing Fliers Abroad

LOS ANGELES, Feb. 27 (AP)— Federal bureau of investigation agents opened a probe today of reports that foreign agents are recruiting young fliers here for war service abroad.

The Examiner said it had learned that "at least 20 youths, all with pilot licences" had departed for Toronto in secrecy. The Times quoted Garland Lincoln, Hollywood stunt flier, as saying almost 100 had left for Canada within the past week with funds supplied by "an interested foreign power."

Parents of several youths appealed to the bureau to attempt to intercept their sons before they enter Canada.

Mr. and Mrs. Clyde Hodges told officers their son, Clyde, Jr., 19, student at a flying school, al-

FEDERALS

(Continued on Page 2, Column 2)

The Weather

The Examiner's Barometer	Peterborough Temperatures
Noon - - 29.22	To-day:
	Night low - °3
	Noon - - 19
	Yesterday:
	Highest - - 23
	Lowest - - °14
	One Year Ago:
	Highest - - 35
	Lowest - - 16

Weather Forecast:

°=Below zero

Lower Lake Region—Fresh southeast winds, with snow to-day and part of Wednesday; probably changing to sleet or rain in some districts, followed by north-west winds and somewhat colder again late on Wednesday.

Georgian Bay — Fresh south-east winds, with snow to-day and part of Wednesday; followed by north-west winds and somewhat colder again late on Wednesday.

Northern Ontario — Snow this afternoon, to-night, and early Wednesday, followed by north-west winds and somewhat colder again late on Wednesday.

Ottawa and Upper St. Lawrence Valleys — Easterly winds, with some snow late this afternoon, to-night and part of Wednesday, with somewhat higher temperature.

Lake Superior — Light snowfalls or flurries to-day; becoming somewhat colder to-night. Wednesday: Northerly winds; partly cloudy and colder, with scattered snowflurries.

Germany's Misguided Youth Behind World Challenge

OXFORD, England, Feb. 27—(CP) —Viscount Halifax, Secretary of State for Foreign Affairs and Chancellor of Oxford University, today envisaged Nazi youth as carrying a "terrifying challenge" against civilization which can be resisted "only by force on the battleground."

Addressing the student body at Oxford, Lord Halifax declared the driving force behind the Nazi movement is German youth—"deliberately deprived of the elements of true judgment."

"Their point of view is in stark opposition to yours," the Foreign Secretary told the students. "They have their own ideals, which to our minds are distorted and deformed, but for which hundreds of thousands of them are prepared, without moments of hesitation, to sacrifice their lives.

"There is what seems an impenetrable barrier dividing you from them which somehow will have to be broken down if the youth of Europe is to avoid living always in this waste land and if the European temple of civilization is to deserve and win a rekindling of lamps."

Saying that youth may take the view that their elders have made havoc of the world, the Foreign Secretary said "No generation has the right to lay the cause of all its ills upon the shoulders of its predecessors" and the conflict today is "between youth and youth."

A Victorian visitor, he continued, "would be astounded no doubt by the material conveniences with which we have added to the ease of life, but he would be still more astounded by the moral retrogression of Europe and this devastating perversion of youth in Germany.

Remanded In Jail

TOKYO, Feb. 27—(AP).—James R. Young, correspondent here for International News Service, was formally indicted today on charges of spreading false rumors and was remanded in Tokyo district court for trial. Date for the trial was not set.

Expect Earful For Welles As Hitler Airs Wants

By H. M. PETERS
(Canadian Press Staff Writer.)

BERLIN, Feb. 27.—(AP)—Informed German circles expressed the belief today that Adolf Hitler would tell Sumner Welles in no uncertain terms that the Reich demands hegemony on the European continent and return of her lost colonies.

From the insistence of inspired press articles that non-belligerents maintain complete neutrality rather than mere official neutrality, the opinion was advanced that Hitler would urge "more complete neutrality" by the United States.

Sumner Welles, United States Under-Secretary of States, began his European fact-finding mission by handing Premier Mussolini a personal message from President Roosevelt. In turn he heard Il Duce's opinions on the fundamental differences that have brought the great western powers into war.

Obviously, behind the diplomatic reserve, Mr. Welles has been told to see if he can find any basis by which the President could make a new attempt to head off a major onslaught by the massed armies of either side.

The place his trip—to Rome, Berlin, Paris and London in that order—will take in war history is uncertain but from the Washington point of view in which the journey was conceived, its urgency was given fresh impetus by such reports as heavy massing of German troops near Luxembourg.

Germany is reported in London circles to be uneasy about the visit. For instance Welles is likely to want to hear what may be embarrassing facts about Poland and Czecho-Slovakia and Germany's intentions toward those unhappy countries.

In the light of Mr. Roosevelt's other message announced today — that delivered by Myron Taylor to Pope Pius—in which the President expressed concern over "assurance of the life and integrity of all nations under God," it is asked how he could possibly be indifferent to the future of the nations now tempor-

EXPECT EARFUL

(Continued on Page 2, Column 2)

Manion Assails King's Move For Insurance

FORT WILLIAM, Ont., Feb. 27—(CP).—Hon. Dr. R. J. Manion, National Conservative leader, will carry on his attack against government policies tomorrow night when he continues his election campaign tour at Sault Ste. Marie.

The Conservative leader lashed out on a new tack last night by denouncing the "impertinence" of the government in announcing its intention to introduce a scheme for unemployment insurance in the House of Commons. Prime Minister Mackenzie King has been making the same promise since 1919 without result, he declared.

Dr. Manion recalled that last year Mr. Mackenzie King refused to resort to Governor-General's war-

MANION ASSAILS
(Continued on Page 6, Column 3)

MORE ABOUT— Warship

(Continued from Page 1)

deadly month of April, 1917."

Each month has shown a steady improvement in shipping, he said, with the navy convoying into British harbors in January—"in the teeth of U-boats, mines and winter gales and fogs"—considerably more than four-fifths the peace-time average of the three preceding years.

The Opposition was quick to praise the administration of the Admiralty. A. V. Alexander, Labor, a former First Lord, said "the spirit of our people is behind the Royal Navy."

Mr. Churchill's statement accompanied the introduction of the navy appropriation bill.

More U-Boats Coming.

Mr. Churchill said that two German submarines almost certainly had been sunk within the last two days. He predicted an increase in German U-boat building.

By the end of 1939 the Germans had lost at least half their U-boats, namely, 35, Mr. Churchill said, and he doubted whether even 10 fresh U-boats went into action during the first four months of the war.

"With the passage of summer the new building of U-boats will increasingly come into play and we expect to meet these with our very large new buildings of crafts especially adapted to their destruction," Mr. Churchill said.

He told the House that "we see our way to mastering" the magnetic mine "although mechanically it is very nicely made."

The First Lord asked the House for "a few men, some ships and a little money"—the Admiralty's appropriation is kept secret under wartime regulations. The House is being asked to pass a £100 ($445) token appropriation, and will not know until after the war just how much money it really represents.

Mr. Churchill said it was physically impossible to make exact estimates, and "there is no need to tell the enemy more than is good for him."

Bigger Mine Attacks.

Speaking of the magnetic mine, Mr. Churchill said: "To be modest, we do not feel at all outdone in science by the Nazis. Although we must expect, perhaps in the immediate future, further and much heavier attacks by mines, we believe we shall find ourselves equipped to deal with them."

He said the engagement of thousands of volunteer minesweepers originally was for three months.

"But it is now clear that it must be greatly prolonged," Mr. Churchill added. "The volunteers from the fishing fleets seem to have taken a liking to it. In many ports over 75 per cent. of those who volunteered for three months now wish to continue for the duration.

"In their attack by mines upon our shipping and neutral shipping, the Germans have broken every rule hitherto accepted by the world for regulating mining warfare.

One of the most extraordinary things I have ever known in my experience is the way in which the German illegalities, atrocities and brutalities are coming to be accepted as if they were part of the ordinary day-to-day conditions of war."

IT CAN HAPPEN TO YOU

You Can Be Ruined Financially by Any One of Many Hazards — Fire, Burglary, Automobile Accident, Personal Accident, etc. Your Only Sure Protection is Adequate Insurance Coverage in a Sound Company.

CONSULT

Davis - Thompson COMPANY

Insurance and General Agency
Real Estate
Established 1858

433 George Street. Telephone 4724

RELIEF from
- SPRAINS
- CUTS & BRUISES
- RHEUMATIC STIFFNESS
- LUMBAGO
- ACHES & PAINS

Use DR. THOMAS' ECLECTRIC OIL

SOLD BY DRUGGISTS FOR MORE THAN SIXTY YEARS

Rescue First

Margate, England Feb. 27 (CP Cable).

JOAN Trickey, rushing to a date with her boy friend, saw flames bursting from a house.

Joan, a brave girl, didn't give her date a second thought. She dashed into the house to see whether there was anyone to be rescued.

Lying on the floor wearing a gas mask, but apparently overcome, was a man. Joan made for him.

The man got up and carried Joan from the burning house. He was Fire Chief Alfred Twyman, playing the part of the "victim" in an auxiliary fire service test. Then he went back to be "rescued" himself.

MORE ABOUT— Federals

(Continued from Page 1)

ready may have crossed the border. They said after his departure recent they found a letter, dated from Paris Oct. 17 and signed "Charles Sweeny," which acknowledged receipt of information that he desired to join a flying corps.

"As soon as the necessary preliminary details are arranged, I will communicate with you and give you full information as to how to get in touch with my representatives either in the United States or Canada," the letter read.

Kenneth Everson, 20, told of meeting a man introduced to him as "Charles Sweeny" in a Santa Monica hotel a mont hago. Everson did not join the group.

B. C. Butler, Canadian commissioner here, called the reports "ridiculous."

Not For Canada

OTTAWA, Feb. 27 (CP) — No recruiting for the Canadian forces, air, land or naval is being done outside Canada, it was learned at the national defence department today.

Officials here were unable to understand a report from Los Angeles to the effect young men were being invited to join a foreign air force and come to Canada unless the recruiting mentioned were for some country other than Canada.

Canadian authorities are not aware of any other air force using Canada as a base for recruiting.

MORE ABOUT— Expect Earful

(Continued from Page 1)

arily in subjection.

It is difficult to see what Berlin could tell Welles that would aid his cause. Hitler's defiant speech of last Saturday did not seem to indicate readiness, in Mr. Chamberlain's words, "to show us conclusively that she (Germany) has abandoned that thesis that might is right."

Incidentally Mr. Chamberlain in his Saturday speech interjected a sentence that seemed to rule out an Allied peace with, for instance, Field Marshal Goering, should Hitler step aside.

"Under the present government of Germany there can be no security for the future," Mr. Chamberlain said, adding significantly:

"The elements in Germany who are ready to cooperate in building the new Europe are ruthlessly proscribed."

Goering and his associates in the economic dictatorship of the Reich are by no means to be regarded as "ruthlessly proscribed."

Paris today hinted that the Polish government-in-exile, established on French soil, will certainly expect to see Mr. Welles when his itinerary brings him to Paris. Authoritative revelations of brutality exercised by the German administration in Poland suggest that he will hear on that part of his trip of a side of warfare not always uncovered in the diplomatic conference room.

Welles Sees Ambassadors

ROME, Feb. 27.—(AP)—Sumner Welles, special envoy sent by President Roosevelt on a mission of inquiry in Europe, scheduled informal talks today with the ambassadors of Germany, Great Britain and France in winding up his initial conversations in Italy.

Welles, United States undersecretary of state, arranged to see Sir Percy Loraine and Andre Francois-Poncet, British and French ambassadors to Rome, at luncheon at the home of William Phillips, United States ambassador.

Later in the afternoon, his program called for a meeting at tea with Hans Georg Viktor von Mackensen, German ambassador.

From these talks, he was expected further to round out first-hand information on what is going on in Europe before boarding a train for Berlin shortly after midnight. There he is expected to be received by Adolf Hitler and Foreign Minister Joachim von Ribbentrop.

The trip to Berlin will take Welles through Switzerland, and it is thought he might stop briefly in Berne.

After visiting governmental leaders in Berlin, Paris and London, he is expected to return to Rome for further talks with Premier Mussolini and Foreign Minister Count Galeazzo Ciano.

Although Welles' aides emphasized his itinerary is not definite, he probably will go to Paris from Berlin.

Pains in Back

Wrong foods and drinks, worry, overwork and frequent colds often put a strain on the kidneys and kidney and bladder troubles are often the true cause of getting up nights, burning passages, backache, leg pains and general run-down feeling. Help your kidneys purify your blood with Cystex. The very first dose starts helping your kidneys and Cystex should quickly make you feel fine. Under the money back agreement Cystex must satisfy completely or cost nothing. Get Cystex (siss-tex) today. It costs only 35c at druggists and the money back agreement protects you.

Cystex For Kidneys and Bladder

MORE ABOUT— Few Loopholes

(Continued from Page 1)

did not pass through the control.

He gave assurances that "we will use our bargaining and other powers to the full" in keeping neutrals from trading with Germany.

Sir John Simon, Chancellor of the Exchequer, told the House there would be no resort to currency depreciation as a means of stimulating export trade.

MORE ABOUT— 30 Croats Jailed

(Continued from Page 1)

of the Croatian Peasant Party leader, Dr. Vladimir Machek. They have attacked Machek for working in agreement with the Serbs and have insisted Croatia must be completely independent.

Buc has declared publicly the Croats are not Slavs like the Serbs, but are of Gothic origin, and therefore should accept German National Socialism.

The bomb explosions occurred the evening of Feb. 24 while the Italian Minister Giuseppe Bottai was in Zagreb. The bombs were placed in public telephone booths. No one was injured.

Pavelich has been living in Italy since a French court convicted him of complicity in the assassination of King Alexander. He never was arrested, but was tried by proxy.

The King's assassination came shortly after he had disembarked from a liner on a goodwill journey to France. The killer fired a number of shots into the King's carriage. The French Foreign Minister, Louis Barthou, riding with the King, also was killed.

MORE ABOUT— Finns Retreat

(Continued from Page 1)

scenes of fierce combat.

"The enemy suffered heavy casualties. The fighting continues," the communique said, but did not mention whether the Russians had advanced or been repulsed.

"Our troops captured large quantities of infantry arms and destroyed 18 tanks," the communique said of this action.

At the extreme opposite end of the Mannerheim Line, at Taipale on the shore of Lake Ladoga, the Finns "again repelled a powerful enemy attack," said the communique, "hurling the enemy back to his starting positions."

The Finns announced a large Russian offensive against Taipale last week as the invaders attempted to turn this eastern flank of the Mannerheim defences.

Fear Red Pincer Blow.

COPENHAGEN, Denmark, Feb. 27—(AP).—Dispatches to Stockholm and Copenhagen newspapers today said Finnish authorities had withdrawn all non-combatants from the village of Sakkijaervi, 25 miles west of Viipuri, in fear of a Russian pincer attack against Viipuri.

Sakkajaervi lies across the bay of Viipuri from the Koivisto forts, loss of which the Finns acknowledged yesterday. The shore of the bay around Sakkijaervi, which lies six miles inland, presumably guards entrance to the bay on the west as Koivisto did on the east. Viipuri lies at the head of the bay.

The Finnish high command was said to be fearful the Russians would cross the ice of the bay toward Sakkijaervi from Koivisto.

These same dispatches said the Finns had managed to save their Koivisto fortification guns, while the fort itself was said to have been destroyed in advance of its abandonment.

MORE ABOUT— 7 More Centres

(Continued from Page 1)

A service flying school, for intermediate and advanced flying training now is operating near Camp Borden. At Trenton a flying instructors' school an dan air armament school are operating.

The first wireless school has been transferred from Trenton, Ont., to Montreal. The first initial training school wheer recruits receive their ground training now is operating at Trenton but will shortly be transferred to the site of the Eglinton Hunt Club, Toronto, its permanent location.

The school for aeronautical engineering at St. Thomas, Ont., is preparing mechanics for the ground staff which will be required to service the hundreds of aircraft used in the training program.

Warkworth

Mrs. Eva Coulter of Belleville and sister, Mrs. E. Anderson of Lonsdale are guests of Mr. and Mrs. Elgin Edgar.

Mr. and Mrs. W. J. Harper visited Mr. and Mrs. Charles Wolfraim, Castleton on Sunday.

Miss Mabel Dudley is visiting relatives in Toronto.

Mr. and Mrs. O. E. Kelly and Patricia of Brighton visited his mother, Mrs. W. A. Kelly on Sunday.

Miss Mary Somers, R.N., Toronto spent Sunday with her parents, Mr. and Mrs. Thomas Somers.

Born to Mr. and Mrs. Walter Covert, Saturday, February 24th, a son.

In one day 240 persons were tried in Paris for blackout breaches.

Two Boys Rescued

Toronto, Feb. 27 (CP)

GROANS of Howard and Lawrence Grieve, 15 and 13 respectively, uttered in a stupor after being overcome by coal gas in their room early today, drew their mother to their bedside and enabled her to obtain help in time to save their lives.

With The Boy Scouts

Group Committeemen Hold Conference

The second annual meeting of group committeemen was held in the Paragon Hall, Thursday, where speakers put forward in a constructive manner, the work and responsibilities of the group committee.

The scout movement was outlined by Commissioner J. T. Hornsby; Assistant Commissioner L. A. Grant, and E. Wolfe gave details of organization and operation. Rev. Dr. E. W. Young gave a vivid talk on the religious side of scouting, following which Skipper Cutmore and W. Lyburn touched on the co-operation and utilization of the group committees.

President William C. English of the local Boy Scout Association, introduced the speakers of the evening. Some forty committeemen and scouters were present.

W. G. Shiner of Murray Street voiced the thanks and appreciation of the committeemen.

Refreshments were served by Akela Langhorn and her helpers, Mesdames Littlefair, Lawson and Hopkins of St. James' Mothers' Auxiliary. During the evening Commissioner Hornsby presented certificates to S. Leggitt, R. Hedron, B. Baldwin and T. Littlefair for passing a scouter's indoor training course recently held in the association headquarters.

Policy, Organization and Rules

Any committeeman, scouter or executive association officer can secure a copy of the above booklets from your scribe. I have eight copies on hand. Phone 3067 for your copy.

Scouters' Club

All members are reminded that the next meeting will be held on Monday, March 11, and Alex. C. Hay will be guest speaker for that evening. Please mark up that date to be with us.

St. Andrew's

Both pack and troop are busy preparing for Dad and Lad Night, on Thursday, March 7.

This week will find the final rehearsals under way. Edgar Jones will be guest speaker on that occasion.

Scouter Siddall, Akela Pammett and R.S. T. Littlefair were on hand last week to give a helping hand with pack and troop.

The Mothers' Auxiliary also met through the week to make final preparations for the feeding of Dad and his Lad.

Mark Street

A review of Cub signs was conducted by Akela. Baloo assisted Akela in instruction of breathing and setting-up exercises. The cub play, 'Sunlight and Shadows," is postponed for a few weeks. Kenny Johnson met with Akela in the home of Bobby Gandy, where both boys were reviewed in their tenderpad work; these lads together with Neil Thompson will be invested next week. The parents of the boys have been invited to attend. also Akela Frank Pammett and Skipper Groombridge.

Murray Street

Three new chums were accepted into the pack as Ralph Rea, Robert Pelty and Ken Saunders were invited into the cub circle.

A new Six was formed under the leadership of Red Fang (Grey Zavitz), assisted by Bob Lasenby. The jungle dance of Kaa was put on by the pack. Plans were made for a hike on Saturday, after which Harry Yelland led in the closing Grand Howl. Sixer Red Fank passed his bal lthrowing and skipping tests.

Sacred Heart Scout Week.

A successful week was brought to a close when the group attended 10.30 Mass on Sunday morning.

Tuesday found the scouts busy with a real wide program, during which the boys who were recently invested were presented with tenderfoot badges. Among the visitors present were W. Grady, former chairman of the group committee; Rev. J. C. Moloney, group chaplain, Mr. Amyotte of the group committee, and members of the Mother's Auxiliary.

On Wednesday, members of the group attended the group committeemen's conference.

Thursday night the cubs came in action, with many visitors on hand. The log of the previous meeting was read by Eldon Paquette; the Grey and White six presented a first aid skit. Assistant Commissioner L. A. Grant gave a short account of Lord Baden Powell. S. Bogue of the group committee was present. Frank Lucano, a former two-star cub was presented with his leaping wolf badge.

Friday night and Saturday, the cubs and scouts carried out a successful scout craft show in the cub section, were tricky little dogs were made from dad's pipe leaners, and paper houses; Vernon Grady taking special honor in this line, while in the scout section, a camp layout by David Jones and an arch by Bob Cook deserve special mention.

The following points were awarded.—Scout section: B. Cook, 17; D. Jones, 10; J. Daly, 8; A. Kilbrick, 7; J. Crowley 6; F. Lucano, 5; B. Amyotte, 5; D. O'Neill, L. Neary, F. McCarthy, 4 points each.

Cub Section.—M. Crowley, 16; T. Drum, 12; K. Coss, 9; R. Kilbrick, 8; J. Fontaine, B. Woodhouse, 5; V. Grady, 4; J. Hefferman. 3; B. LeBarr, E. Paquette, B. Monaghan, 1 each.

Scout Section.—Tenderfoot—1, B. Cook; 2, F. McCarthy; 3, J. Daly. Knots—1, J. Daly; 2, D. Jones; 3, B. Cook. Camp Layout—1, D. Jones. Archery—1, B. Cook. Boat Building—2, L. Neary; Art—2, J. Crowley; 3, Daly. Birdhouses—1, D. O'Neill. Carpentry—1 and 2, A. Kilbrick. Collections—1, B. Amyotte; 2, D. Jones; 3, B. Cook. Miscellaneous, —1, F. Lucano. Naturalist—2, B. Cook.

Cub Section.—Collection—1 and 2, M. Crowley; 3, K. Coss. Art—1 and 2, T. Drum; 3, B. Woodhouse. Knots —1, M. Crowley; 2, T. Drum. Sewing buttons—1, M. Crowley; 2, K. Coss; 3, T. Drum. Make Clock—1, B. Woodhouse. Peel Potatoes—1, R. Kilbrick. Paper House—1, V. Grady; 2, K. Coss; Airplanes—1, J. Fontaine; 2, J. Hefferman; 3, R. Kilbrick.

St. John's

The Old Scouts' Club will meet in the Den on Thursday, at 8.15 p.m.

The Crew.—Bob Crocker was speaker at the last meeting, speaking on Astronomy.

The Pack.—A good turnout of cubs to the council rock reviewed first and second star tests.

Three new chums, James Calladine, Mike Ashton and Howard Coons were accepted into the brotherhood of world scouts when they were invested as tenderpads before the council rock where Walter Pridham and Robert Hagerman renewed their scout promise before Akela.

Scouter Ingham of St. Andrew's was special visitor. At redflower, the Green and Wolves presented a short skit which dramatized the cub law. Cubs are requested to have their progress charts in by next Friday.

On Saturday the Redwings defeated the Maple Leafs by a score of 1-0, thus winning the pack championship.

All Saints'

The All Saints' Crew will meet in the Association Headquarters tonight.

The Cubs.—Bob Siddall and Ralph Pollock advanced along the trail, leaving the jungle for the scout path as they were accepted into the troop by Scouter Rose in the going up ceremony on Friday night.

Akela Langhorne, Scouter Siddall and R.S. Tom Littlefair were present. Bernard Rose was officially made Assistant Cub Master with due ceremony during the last meeting.

Wanted Pictures For Album, Nazi Got Them

ABINGDON, England, Feb. 27 — (CP).—An English girl who persuaded a young German student to take a photograph of a damaged British plane was given suspended sentence Monday of one year and ordered to post a bond of £20 (about $90).

She gave her name as Marjorie Rowse and claimed she did not know it was forbidden to take such pictures. The German student, who said his name was Wilhelm Hermann George Arnold Theobald Solf, 25, was sent to prison for two months for violating regulations applicable to foreign residents and for taking the snapshots.

The prosecution asked Solf, who claimed he left Germany because he did not like the Nazis, how he could admit in the face of this serving in a crack German cavalry regiment, working in a Nazi plane factory, going back temporarily to Germany in 1939 and being allowed to return to England a few days before the invasion of Poland.

"I'm afraid you don't very well understand how these things are done," Solf replied.

Because of his status as a student, Solf was not interned when war was declared.

The girl said she simply wanted the snapshots for her album.

KEENE

Agnes Weir Hostess To Tilicum Class

KEENE, Feb. 27—(ENS).—Agnes Weir was hostess to the Tilicum Class of the United Church on Thursday evening. The meeting opened under the direction of Isabel Faux, with a hymn. Rosetta Frankish gave a Bible reading, followed by a reading by a group of girls. Mrs. R. MacIntyre led in prayer. Evelyn Nelson and Dorthea Edwards gave instructions on putting in zippers.

Lunch was served and Rosetta Frankish moved a vote of thanks to the hostess.

The Cheerful Givers, a branch of the Women's Missionary Society, held a delightful social evening in the Mather's Hall on Friday night.

The evening was enjoyed by playing crokinole and Chinese checkers. High score for crokinole went to Alberta Richardson and Harold Stillman. Mr. and Mrs. Harold Wilson were high scorers for Chinese checkers.

Refreshments were served and an old time sing-song was much enjoyed.

Delbert Coward sang two well-received numbers.

Personals.

Mrs. Fraser Moffat and son Donald of Ottawa are visiting her mother, Mrs. J. Nelson.

Mr. and Mrs. Lawrence Brown of Havelock are visiting Mr. and Mrs. D. D. Brown.

Mrs. M. Herr of Peterborough is visiting her daughter, Mrs. H. Roache.

Mrs. F. Graystock, of Zion, spent Thursday with her mother, Mrs. A. MacIntyre.

Miss Lois Mathews, of Toronto, spent the past two weeks at Mr. and Mrs. W Fletcher's.

Mrs. Rosetta Frankish is spending the week-end at her home in Lakefield.

Mrs. W. Evans of Brookdale, Manitoba, and Mrs. H. Knox of Vancouver have returned home after spending the last two months with their sister, Mrs. J. Nelson.

See Croll First

WINDSOR, Ont., Feb. 27—(CP).—The City Council decided last night that before passing the budget estimates and striking the tax rates for 1940-41 the members should visit Mayor David Croll, a private in the Essex Scottish Regiment, who is receiving treatment in a London hospital for injuries received during training.

The council decided to send a copy of the proposed budget to the Mayor a few days before visiting him.

MARKET QUOTATIONS

Cheese, Produce and Livestock

ONTARIO GRAIN

Approximate prices track shipping point.—Wheat, 78 to 80c; oats, 38 to 40c; barley, 49 to 51c; corn, 62 to 64c; rye, 72 to 75c; buckwheat, 65 to 68c; malting barley, 62 to 64c; milling oats, 39 to 41c.

TORONTO FEED PRICES

Following are approximate prices quoted for feed in ton lots, packed in bags, on track Toronto: Bran $27; shorts, $27; middlings, $29; Other feeds not quoted.

MONTREAL GRAIN

MONTREAL, Feb. 27 — (CP). — Wheat.—No. 1 Northern, 99⅛c; No. 2, 97⅛c; No. 3, 95⅛c. Barley, No. 2 feed, 65⅛c; Oats, C.W. No. 3, 50⅜c; No. 1 feed 48⅝c. Spring wheat flour—First patents, $6.15 to $6.45; seconds, $5.65 to $5.95; bakers' patents, $5.45 to $5.75, a barrel, in 98-lb. jute bags, delivered Montreal freight points. Winter wheat flour —Choice grades in carlots, $3.70 to $3.80; broken lots, $3.90 to $4.00 White corn flour, a barrel, in jute bags, delivered to the trade, in carlots, $6.10; in broken lots, $6.40, less 10 cents for cash.

Millfeed.—Bran, $26.25; shorts, $26.25; middlings, $29.25; a ton, carlot quantities, delivered in Montreal freight points; rolled oats, bag of 80's, $3; hoy, No. 2, per ton, $12.

FRUITS AND VEGETABLES

TORONTO, Feb. 27 — (CP). — Wholesale prices on fruit and vegetables were unchanged today except: Texas spinach, $1.35.

TORONTO POULTRY

TORONTO, Feb. 27 — (CP). — Wholesale poultry prices were unchanged to-day.

TORONTO PRODUCE

TORONTO, Feb. 27 — (CP). — Produce prices (Dominion Department of Agriculture) to-day were:

Eggs. — Wholesale to retailers: A-large, 26c; grade A-medium, 24c; pullets, 23c; grade B, 22c; grade C, 21c.

Churning Cream, wholesale.—No. 1, lb., 26c f.o.b.; 29c delivered; No. 2, 23c f.o.b., 26c delivered.

Butter, wholesale. — First grade solids, 26c; second grade solids, 24½ to 25¼c.

Mill Feed, wholesale.—Bran, $27; shorts, $27; middlings, $29.

TORONTO CHEESE

TORONTO, Feb. 27 — (CP). — Wholesale cheese prices were unchanged today with dealers offering large Government grades at 19c.

Wholesalers offered cheese to retailers: New, large, 20¾c; triplets, 21c. Old, large 22¼c; medium, 21½c.

MONTREAL PRODUCE

MONTREAL, Feb. 27 — (CP). — Produce market prices here Monday as reported by the Dominion Department of Agriculture, follow:

Butter. — First grade creamery prints, jobbing price, 27¼ to 27⅜c; first-grade solids, jobbing price, 26¾ to 27¼c; Quebec No. 1 pasteurized regraded butter, wholesale jobbing price, 26⅝c; Quebec No. 2, 25½c. Receipts: 489 boxes.

Cheese.—Ontario white and colored current receipt price 18⅜ to 18½c. Receipts: 42 boxes.

Eggs.—Graded shipments, in used free cases, selling price, A-large, 24½c; A-medium, 22½c; A-pullets, 21½c; B, 21 to 21½c; C, 19½ to 20c; B-large, unquoted. Receipts, 512 cases.

Potatoes.—Quebec No. 1, 75's, $1 to $1.10; Quebec No. 2, 75's, 80 to 90c; N.B. No. 1, 75's, $1.15 to $1.20; P.E.I. No. 1 75's $1.20 to $1.25.

MONTREAL POULTRY

MONTREAL, Feb. 27 — (CP). — Poultry prices per pound, to-day Chickens, frozen, milkfed grade A, 23 to 26c; B, 24c; Chickens, A, 22 to 24c; B, 23c. Fowls A, 18 to 20½c; B, 16½ to 19c. Turkeys, A 25 to 26c; B, 23c; Geese A, 21c; B, 19c; ducklings, Brome Lake, A, 27c; B, 25c

BACON HOGS PRICES

TORONTO, Feb. 27 — (CP). — Prices were again unchanged today in bacon-hog markets reporting.

Liveweight. — Brantford, $8.50; Chatham, $8.75.

Dressedweight.—Chatham, $11.95; Barrie, $11.85; Hull, $11.60; Stratford, $11.50 plus transportation; Brantford, $11.50.

Previous close on off-truck hogs in Toronto was $9.

TORONTO LIVESTOCK

TORONTO, Feb. 27 — (CP). — Cattle trade was quiet with prices about steady with Monday's close up to mid-session on the Toronto Livestock Market to-day. The veal calf section was easier to 50 cents lower. No price was established on hogs. The sheep and lamb sections held about steady. The cattle holdover was 600 head.

Receipts reported by the Dominion Livestock Branch were: Cattle, 1,000; calves, 500; hogs, 1,000; sheep and lambs, 675.

Good weighty steers sold at $7 to $7.25, with a few choice at $7.35 and common selling downward to $6.25. Good butcher steers and heifers ranged from $7 to $7.25, with a few tops at $7.35 and common selling downward to $6. Cows sold at $5 to $5.25 for good with a few tops at $5.50 and common selling down to $4.50 to $4.75. Fed calves sold at $8 to $8.75 for good to choice with a few tops at $9 and medium selling downward to $6.50.

Good to choice veal calves sold at $11 to $11.50, with medium ranging from $8 to $10.50, and common selling downward to $6.

A few local lambs sold at $8 to $9.50 for good, with common selling downward to $7. A few good heavy sheep sold at $4 to $5.

Hogs closed yesterday at $9 off-truck and $12 dressedweight.

Representative Sales:

Weighty Steers.—7, 1118 lbs., $7.35; 30, 1109, $7.25; 18, 1153, $7; 11, 1141, $6.75; 10, 1197, $6.50.

Light Steers—19, 885 lbs., $7.25; 10, 874, $7.15; 34, 838, $7; 9, 981, $6.75; 4, 817, $6.50.

Heifers—2, 970 lbs., $7.35; 20, 904, $7.25; 21, 787, $7; 17, 886, $6.75; 3, 776, $6.50.

Cows—2, 995 lbs., $5.75; 8, 1176, $5.50; 10, 1278, $5.25; 28, 1290, $5; 22, 1204, $4.75; 7, 1104, $4.50; 10, 1112, $4.25; 8, 1068, $4.

Bulls—8, 1318 lbs., $5.50; 4, 1180, $5.25; 8, 1305, $5; 1, 1400, $4.75.

Fed Calves—2, 725 lbs., $9; 8, 657, $8.75; 28, 670, $8.50; 22, 599, $8.25; 40, 641, $8; 5, 688, $7.50; 3, 786, $7.40; 10, 601, $7.25; 10, 653, $7.

Veal Calves.—14, 218 lbs., $12; 4, 210, $11.75; 26, 215, $11.50; 4, 185, $11.25; 71, 218, $11; 5, 214, $10.50; 12, 171, $10; 15, 200, $9; 2, 180, $8.50.

Sheep.—2 145 lbs., $5.25; 4, 202, $4.50.

Lambs—32, 81 lbs., $9; 5, 92, $8.50; 9, 82, $8; 2, 85, $7.10; 3, 65, $7; 2, 67, $6.50.

WINNIPEG GRAIN

WINNIPEG, Feb. 27 — (CP). — Trading was dull on Winnipeg Grain Exchange today as wheat futures prices followed the only available market factor—irregularity at Chicago.

Quotations began the session with minor losses but firmed as moderate seaboard buying met light offerings in the pit. At the close values were ¼ to ⅛ lower, with May at 88⅝, July 89⅝, and October 90⅞ cents.

Chicago was firm most of the day but declined in the last half of the session and near the close was about ⅝ cent lower. Buenos Aires was ¼ to ½ cent higher at noon.

Saturday's Quotations.

Wheat—	Open	High	Low	Close	Prev. Close
May	89⅝	90	88⅞	88⅞	89½
July	90⅞	91	89⅞	89⅞	90⅜
Oct.	92⅛	92⅛	91	91	91¾
Oats—					
May	40⅞	40⅞	40½	40½	40¾
July	39⅜	39⅜	38¾	39	39¾
Oct.	35⅜	35⅜	34¾	34⅞	35¼
Barley—					
May	54¾	54¾	54	54	54¾
July	52¾	52¾	52	53	53
Oct.	51⅛	51⅛	50¼	50¼	51⅛

BUFFALO LIVESTOCK

BUFFALO, N.Y., Feb. 27—(AP)—Hogs, 500; bulk good and choice 180 to 210 lbs., $6; trucked ins, 170 to 220 lbs., $5.60 to $5.75, sparingly upward to $5.90; pigs and underweights usually under 150 lbs., $4.50 to $5.35; rough and weighty sows, $3.85 to $4.25.

Cattle, 50; lightweight sausage bulls, $5.85 to $6.35; odd-head 1,100 lb. steers, $8.50.

Calves, 50; good and choice vealers, $12; common and medium, $7 to $10.50.

Sheep, 100; good and choice lambs to $10.25; fat ewes, $5 to $5.35.

Toronto Stock Exchange

Biggar and Crawford

MINING

	High	Low	2.45
Aldermac	30	29	29
Amm	3½-4		—
Aunor	218	210	215
Armfield	8½	—	—
Bufalo Ank	660	—	—
Beatty	117	114	117
Bidgood	14¼-16		—
Base Metals	24	—	—
Bankfield	20	—	—
Bralorne	10⅝	—	—
Bobjo	8¼	8	8
Brown Oil	16-16½		—
Chesterville	81	78	80
Calgary-E	195	—	—
Coniarium	173	—	—
Central Pat	231	230	230
Coast Cop	165-175		—
Can Malartic	66-70		—
Chromium	50-57		—
Castle	66-70		—
Davies	24½-25		—
Dome	25¾	25	25¼
Eldorado	192	100	100
East Mal	375	370	370
Falconbridge	475	—	—
Francoeur	44	41	41
God's Lake	60	58	58
Gunnar	54-55		—
Goldale	16¾B	—	—
Gillies	5½-5¾		—
Home Oil	260	257	258
Hard Rock	110	108	107
Harker	5½-6		—
Hollinger	14½	—	—
Hudson Bay	30½-30⅝		—
Howey	36	—	—
Jacola	4-4½		—
Jellicoe	12½-13½		—
Kirkland Lk	131	127	128
Kirkland Hud	25-35		—
Ker-A	234	232	232
Little L Lac	300-310		—
Leitch	74	—	—
Lakeshore	26	—	—
Lapa	14	13½	14
Noranda	73	72⅝	73
Moneta	72	70	72
Madsen	41	40	40
McIntyre	50¼	—	—
Macassa	450-460		—
MacLeod	205	—	—
Mining Corp	111	—	—
McKenzie	131	130	130
McWatters	44½	44	44
Naybob	24½	24¼	24¼
O'Brien	140-144		—
Oro Plata	56½	—	—
Okalta	108-113		—
Omega	25	24	24¼
Paymaster	3	36¼	37
Preston	211	210	211
Pickel Crow	390-395		—
Perron	190-195		—
Pioneer	225	215	225
Powell	130	123	127
Pend Oreille	178	176	176
Premier	122-136		—
Pamour	185	—	—
Reno	36½-37		—
Sand River	7-10		—
Sherritt	97	96	96
Siscoe	80	78	78
San Antonio	222	217	221
Sudbury Basin	190	—	—
Sullivan	86-90		—
Sylvanite	325	—	—
Sladen	51	—	—
Toburn	170-180		—

	High	Low	2.45
Teck Hughes	390	—	—
Uchi	75-77		—
Ventures	420-430		—
Waite Amulet	555	—	—
Wright-Harg	755	—	—

INDUSTRIAL

	High	Low	2.45
Abitibi	130-135		—
Abitibi Prfd.	12⅝	—	—
Algoma Steel	14¼-15⅛		—
Beauharnois Pow.	4⅞-5⅜		—
B.A. Oil	22⅝	—	—
Building Products	15⅝	—	—
Brazilian Traction	9	8¾	9
Bell Telephone	166	165½	165½
Burlington Steel	12-12¾		—
Canada Cement	7-7¼		—
Can. Cem. Prfd.	98½-99½		—
Canada Packers	102½-104½		—
Canada Vinegars	12	—	—
Can. Car & Fndry	14	—	—
Can. C & F Pfd.	25S	—	—
Can. Canners	10⅝-10⅞		—
Can. Canners 'A'	22	—	—
Can. Canners 'B'	13¾	—	—
Canada Bud	4½-5½		—
Can. Dredge & D.	24¼-26⅞		—
Can. Oil	17-21		—
Can. Pacific	6⅞	6⅝	6¾
Can. Ind. Alc. 'A'	2⅝-3		—
Con. Paper	6⅞	—	—
Con. Min. & Smelt.	44	—	—
Cockshutt Plow	7¼	7	7
Consumers Gas	175-177		—
Dist. Seagrams	24¼	24	24⅛
Dom. Fdys & Steel	34	—	—
Dom. Bridge	38	—	—
Dom. Steel 'B'	14	13¾	13¾
Dom. Stores	4½	4¼	4¼
Dom Tar & Chem.	6¾-7⅛		—
Fanny Farm Candy	27¼	27⅛	27¼
Fleet Aircraft	8⅝	—	—
Ford of Canada 'A'	20	—	—
Dom. Woollens	2⅞-3⅛		—
Dom. Wool. Pfd.	8½	—	—
Gat Power	15½-15¾		—
Gen Steel Wares	9⅞	9¾	9¾
Gyp Lime & A	4½-5½		—
Harding Carpets	3⅝	—	—
Ham Bridge	6⅝-6⅞		—
Hir Walkers	42½-42⅞		—
Hir Walkers Prfd	20	—	—
Imperial Oil	14¾	14⅝	14¾
Imp Tobacco	16⅛	16⅜	16⅜
Inter Petroleum	23	22¾	23
Inter U 'A'	9¾B		—
Inter U 'B'	35-45		—
Kelvinator	8B	—	—
Laura Secord	12½	—	—
Loblaw 'A'	26⅞	—	—
Loblaw 'B'	26	—	—
Maple Leaf	5	—	—
Maple Leaf Prfd	8¼	—	—
Massey-Harris	5⅛	5	5⅛
Mas-Har Prfd	52	51⅞	51⅞
Mont L H & Pwr	30½-30⅝		—
Moore Corp	44½	—	—
Nat Steel Car	63	62¼	63
Nickel	44	43½	43½
Page Hersey	107-108½		—
Power Corp	10½	—	—
Royalite Oil	33⅝	33	33⅝
Std Paving	130-150		—
Steel of Can	78S	—	—
Silverwoods' Prfd	7⅛-7½		—
Union Gas	16-16⅜		—
United Steel	5⅛	—	—
Westons	12½	—	—
Wineries	4⅛-4½		—

New York Stock Exchange

Biggar & Crawford

	High	Low	2.45
Anaconda Sop.	29⅞	29⅝	29⅝
Bethlehem Stl.	76⅝	75½	75½
Chrysler	83⅞	83¼	83½
Col. Gas	6¼	6	6⅛
Cons. Edison	31⅞	—	—
El. Bond & S.	7	6⅞	7
Gen. Electric	38⅜	38	38
Gen. Motors	55⅜	53	53
Intr. Nickel	36½	—	—
In. P. and P. Prfd.	58⅜	57	57
Kennecott	37¼	—	—
N. Y. Central	16⅝	16⅛	16¼
North American	21⅝		
Penns. Railway	22⅞	22½	22⅞
Radio Corp	5⅝	—	—
Republic Steel	20½	20⅜	20½
Stand. Oil of N.J.	43⅝	—	—
United Aircraft	47½	47⅜	47⅞
U. S Steel	57⅞	57¼	57⅛
Westinghouse	112	—	—
Yellow Cab	17⅛	17¼	17¼

Grain Exchanges

Biggar & Crawford

Chicago Wheat:	July	Sept	May
High	100½	100⅝	103
Low	99⅛	99	101⅝
Close	99⅞	99⅛	102
Winnipeg Wheat:	**July**	**Oct.**	**May**
High	90½	91⅝	89½
Low	89½	90½	88½
Close	89½	90⅞	88½

Winnipeg Barley:	May	July.	
High	54¾	52¾	
Low	54½	52½	
Close	54⅝	52⅝	
Winnipeg Oats	**May.**	**July**	**Oct.**
High	40¾	39⅝	35
Low	40½	39	35
Close	40½	39	35

LIVERPOOL —Closed.

Hog Quotations In Peterborough

TUESDAY, FEBRUARY 27

Canada Packers quote:

Hogs, $11.50 plus transportation. Sows, 4 to ½c for No. 2.

Eggs. — A-large, 19c; A-medium, 17c; B, 15c; C. 12c; pullets, 16c.

Butter.—No. 1 prints, 28c; No. 2 prints, 27c; No 1 solids, 27c; No. 2 solids, 26c.

Cream.—No. 1 (off truck), 26c; Special, 27c; No. 2, 23c.

Grain Quotations:

Fall wheat, .2c; oats, 37 to 42c; barley, 55 to 60c; rye, 55c; buckwheat, 55c.

HOW TO OVERCOME ITCHING PILES

If you are annoyed with itching piles or rectal soreness, do not neglect the same or run the risk of an operation. Any itching, soreness or painful passage of stool, is nature's warning and proper treatment should be secured at once. For this purpose get from McDermid & Jury and Bond's Drug Stores or any druggist a package of Hemroid and use as directed. This formula, which is used internally quickly relieves the itching and soreness and aids in healing the sore tender spots. Hemroid is highly recommended, is easy to use and it seems the height of folly for anyone to risk an operation when a simple remedy, which is so pleasant to use may be had at such a reasonable cost. —(Advt.)

PERSONAL AND SOCIAL

Mr. Jack Lane of Detroit is spending several days with his parents, Mr and Mrs. T. J. Lane, Hunter street. He was accompanied by Miss Bernice and Mr. John Martin, who are visiting with their mother, Mrs. P. Martin, Lock street.

✧ ✧ ✧

Mrs. Dorothy Lattin is leaving today for Toronto, where she will attend the annual Hairdressers' Convention at the Royal York Hotel.

✧ ✧ ✧

Mrs. Herbert Bradburn is visiting her parents in Ottawa, Mr. and Mrs. W. J. Preston.

✧ ✧ ✧

Mrs. H. E. Connolly, King street, will be hostess tonight at a meeting of the Art Study Club. A paper on Palazzo Pitti will be presented by Miss T. Mathers, and on Donatello by Mrs. B. W. Harvey.

✧ ✧ ✧

Miss Gertrude R. Groveille of 344 McGill street is in Toronto for the annual Hairdressers' Convention at the Royal York Hotel.

✧ ✧ ✧

Mr. and Mrs. W. Winterbottom of 596 Chamberlain street have announced the engagement of their youngest daughter, Thelma, to Mr. Jack Simmons, only son of Mr. and Mrs. Jack Simmons, 526 Romaine street. The marriage is to take place the 22nd of March.

✧ ✧ ✧

Mrs. Gordon Matthews, president, and Miss Margaret English will receive next Saturday afternoon at the Kingsway Workers' tea and homecooking sale, which is to be held in the Green Room and Library of the Y.W.C.A. from three to six o'clock. Mrs. Thomas MacKay is in charge of arrangements.

✧ ✧ ✧

A Girl Guide Enrollment ceremony is to be held Wednesday evening in St. Andrew's Church, and Guide mothers will be entertained during a social hour afterwards.

✧ ✧ ✧

A general meeting of the Christian Education Council will be held in the Y.W.C.A. on Thursday evening. The council, which is an inter-denominational body, is responsible for a Summer Vacation Bible School in connection with teacher training courses and inspiration meetings for Sunday School teachers. Rev. J. H. Sutcliffe is president of the organization, and the secretary is Miss Esther J. Thornton.

✧ ✧ ✧

Mrs. Howard C. Kirn, Stewart street, left by motor on Monday for Florida.

✧ ✧ ✧

The boys' and girls' committee of the Peterborough Kiwanis Club is making visits to the homes of boys and girls who attended the open air camp in Jackson Park last summer, and members will make their report on Thursday night at a meeting in the Chamber of Commerce. Mr. Leo Copp is chairman of the committee.

✧ ✧ ✧

Mr. and Mrs. Irving Moldaver are quietly observing the second anniversary of their marriage today.

✧ ✧ ✧

The public meeting, sponsored by the Local Council of Women, which was to have been held Thursday evening in the Canadian Legion Hall, has had to be dropped owing to unforseen circumstances and the shortness of the political campaign. The meeting had been planned by the Council in order to create a greater interest among women in the exercising of their franchise, both Liberal and Conservative candidates having been invited to present their platform. Similar meetings have been held in other cities with marked success, and it is with regret that the committee in charge here has had to cancel its plans.

✧ ✧ ✧

Business Girls Hold "Black-Out" Bridge

A "black-out" bridge was an unusual and interesting affair of Monday evening, sponsored by the Junior Business and Professional Women's Club in their George Street Club rooms. A realistic air-raid warning was sounded several times throughout the evening, and bridge was played by the dim light of candles.

Miss M. McKercher, Miss J. Best and Miss M. Royea were in charge of bridge arrangements. Prizes were won by Miss M. Royea and Miss M. Whyte.

Among those attending were: Mrs. Girven, Mrs. R. Carney, Mrs. G. Cuff, Mrs. M. McKee, Mrs. D. Campbell, Mrs. J. M. McKercher, Mrs. W. W. Leonard, Mrs. W. J. Charleton, Mrs H. Lowes, Mrs. K. Kelso, Mrs. A McRae, and the Misses I. Skitch, M. Stanton, M. Skitch, K. Elliott, H. Miller, M. Preston, M. Easson, J. Martin, M. Edwards, A. Bennett, R. Young, M. Pinning, J. Best, M. Downing, M. Smart, M. McDonald, Z. Stayzer, M. Morrison, I. Walsh, H. Lytle, L. Stewart, B. Dawson, V. Foote, M. Warner, M. Ferguson, A. Dixon, M. Jackson, M. Inches, E. Young, D. McBrien, R. McKee, M. Lillico, J. Carson, M. Worboy, C. Jones, J. Alexander, M. Timm, H. Bradley, M. Cavallier, D. Royea, M. McGregor, D. Collins, M. White, M. Byers, B. Thompson, M. McKercher, I. Northey, G. Gilgour, M. Anderson, B. Cruthers, A. McKenzie, E. Saunders, W. Davis, I. Davidson, M. Royea, J. Cowling, M. Lytle, B. Lytle, G. Gerrard.

Her Majesty Inspects Women's Auxiliaries

During her recent tour of Britain's defence forces, Queen Elizabeth inspected units of the Women's Territorials who have been organized to take over home duties to free men for active service with Britain's armed forces. This picture was transmitted from New York by phonephoto.

HAWES'
The Better Quality
LEMON OIL

Do You Know?

Try these unusual appetizers at your next cocktail party: Carefully spread equal parts of Roquefort and white cream cheese, mixed to a paste with chili sauce, on crisp potato chips. Mix in some finely chopped dill pickles.

✧ ✧ ✧

For a new shaped topping for apple pie, cut the crust with a doughnut cutter. Place the rings next each other on the filling and, when the pie is half-baked, stick marshmallows into the holes of the doughnuts.

✧ ✧ ✧

For an especially delicious cream of tomato soup, combine a can of condensed mushroom soup with the tomato. This with milk if desired. In fact, mushroom soup added to any cream soup gives excellent flavor.

Numbers Arranged By S. Northrop Program Highlight

Highlights of a delightful musical evening presented Monday in Park Street Baptist Church by the choir, assisted by Mrs. James Goldie and the Northrop String Ensemble, were two numbers arranged by the organist, Stanley Northrop, and sung with full and colorful tonal effects by the choir, "Every Day," with words by Miss Agnes Sands, was the second selection, and the first, "His Eye Is On the Sparrow," was a skillfully arranged religious number to which the finely blended voices gave an unusual beauty.

Mrs. James Goldie, whose vocal gifts are well known, as heard in two well received song groups, Ball's "In the Garden of My Heart," and "Daisies" by Hawley; Carlisle's "Sundown," and "Morning" by Speaks. In gracious response to enthusiastic applause, Mrs. Goldie sang McDowell's "To A Wild Rose."

A ladies' quartette composed of Miss Martha Sands, Miss Iva Pilling, Miss Nancy Lane and Miss Agnes Sands, sang Schubert's "The Lord Is My Shepherd" and a lilting Welsh melody, "The Ash Grove," and two groups by the Northrop String Ensemble included four selection from the ballet "La Source" (Delibes), Paderewski's "Minuet" "Valse Triste" (Sibelius), "Minuet" (Smith), "Hungarian Episode" (Bendix). The ensemble consisted of Harry Northrop at the piano; Tom Smith, 'cello; Ross Gillespie, viola, and Russ Huggins, George Gatfield, Stanley Northrop, violins.

The opening number, by the choir, was Tours' "Blessing, Glory, and Wisdom." Lee's "I Sing the Cross," by the choir, an adaptation from Londonderry Air, and Mendelssohn's "Hear My Prayer," in which the soloist, ensemble and choir joined, concluded a musical program of high quality.

(CAMPBELLFORD)

Couple Honored On Anniversary

CAMPBELLFORD, Feb. 27 (ENS)—A number of friends gathered at the home of Mr. and Mrs. Ray Wilde on Sunday to honor the occasion of the thirty-ninth wedding anniversary of Mr. and Mrs. W. J. Dalgleish, Rear Street.

The guests of honor were presented with a purse of money following which dinner was served in the dining-room, beautifully decorated with pink and white streamers and cut flowers. Mr. Dalgleish replied appropriately to the toasts drunk in his and Mrs. Dalgleish's honor.

Among the guests were: Mr. and Mrs. Clinton McComb, Mr. and Mrs. Joseph Dunk, Miss Muriel Dalgleish, Mr. and Mrs. Donald Dalgleish, Peterborough, and Lionel Dalgleish, James McComb, Bob Dunk, and Clifford Cassan.

Anne Macdonald To Wed Dr. Hodge

Mr. and Mrs. George A. Macdonald of Chicago and Pinehurst, North Carolina, have announced the engagement of their youngest daughter, Miss Anne Macdonald, to Dr. Ian Hodge of Philadelphia, Pennsylvania, and Toronto.

The bride-elect attended the University of Toronto, and made her debut in 1936. Dr. Hodge received his medical degree from the same university and is now connected with a Philadelphia hospital.

The wedding ceremony, which will be small, will take place on April 6, in the chapel of the Congregational Church in Winnetka, Illinois, and will be folowed by a larger reception at the home of Mr. and Mrs. Macdonald in Winnetka.

The Macdonald family are formerly of Peterborough, and another daughter, the former Mary Elizabeth Macdonald, is married to Hugh Franklin Waddell of this city.

Wednesday at 387 George St.

BUEHLER BROTHERS

387 George Meat Orders Delivered Free Phone 3680

Loin Pork Chop Round Steak 23c lb	HAMBURG BEEF CUTTINGS PORK LIVER 12½c lb.
Shoulder PORK STEAK LEAN and CHOICE 17c	
SPARE RIBS 13c lb	Cottage Roll Plain or Mealed 21c lb.
	Plate Rib Boil 11c lb.

Home and School Association News

KING EDWARD SCHOOL

On November 20, 1914, King Edward School Mothers' Club, held its first meeting, and in commemoration of this event, as well as Founder's Day, a splendid program was carried out last night.

With the president, Mrs. E. Chambers, presiding, the program opened appropriately by repeating the the Home and School Creed in unison.

Mrs. Parnell, president of the Home and School Council, and Mrs. Richardson, Health Convener, were welcomed as guests of the evening.

In a brief business session, plans were made to banquet the school hockey team, who are champions of the City League. A donation is also to be made to the School Milk Fund.

Reports from the secretary-treasurer show much activity on the part of this organization, while the program convener, Mrs. G. M. Wallace, gave a fine report of the programs already enjoyed and announced a special Father's meeting for March.

As a pleasing interlude in the program, Mrs. R. C. Searles sang in beautiful solo, "At Eventide," and "You and I," with violin obligato by Mr. Searles and accompanied at the piano by Mrs. A. Wedlock.

The delightful group of piano solos, including Handel's "Harmonious Blacksmith" and 'Signs of Spring," played by Miss Elsie Chambers were enjoyed.

"The Girl of To-day—The Woman of To-morrow," was the interesting theme developed by the speaker, Miss Christine Gardiner, Girls' Work Secretary of the Y.W.C.A.

Speaking particularly of the teen-age girl, Miss Gardiner referred to this as the time of great adjustments, physically, mentally and spiritually. The three greatest influences of this period should be the home, the school and the church. Each of which should help to give the girl a sense of balance and of co-operation with God.

In is increasingly important in such troubled times, that we should train our girls to meet all situations in the world of to-morrow.

An interesting panel discussion dealing with different phases of Home and School work, was presented by the following conveners: "Home Education," Mrs. Ellis; "Health," Mrs. Robertson; "Visual Aid," Mrs. Chambers; "Religion in the School," Miss C. Adams; Current Events and League of Nations, Principal H. Dearborn.

A beautiful candle-lighting ceremony, led by Mrs. Wallace, concluded this inspiring and educational program.

Assisting in the ceremony, little Margaret Heal lit the memory candle for the Founder of Home and Schools, Mrs. A. C. Courtice. The National candle was lit by Mrs. Cook; the Provincial by Miss E. Elliott, and the Local by the president, Mrs. Chambers.

During the social hour, the candles on the birthday cake, which centered the pretty tea table, were lit by Mrs. J. O. Fife, an early member, while tea was poured by two former presidents, Mrs. S. Gillespie and Mrs. H. Turner, and an efficient committee assisted in the service of refreshments.

The attendance banner was tied for by three rooms: Miss Elliott's, Miss Adams' and Mr. Dearborn's, evidencing the splendid attendance at this Founder's meeting.

We Noticed

..Shop windows throughout the town are blossoming forth with new ideas for spring, and the colors are delightfully bright . . ., refreshing splashes of color for the eye to rest upon these gloomy days when the sun refuses to shine more than a few moments at a time.

✧ ✧ ✧

..The smartest hats are small and look like an old-fashioned garden. One adorable toque was of heaven blue (and the shade did look like a summer sky on a day full of sunshine). It had a navy grosgrain strap and a fluttering bow-like veil ...seems as if it just wouldn't be spring without a filmy veil to aid with that "fetching" appearance.

✧ ✧ ✧

..A trim little sailor of white lace with strap and pompoms of navy would be ideal for your new tailored suit, and if you are planning to be ultra-feminine this season, we saw a dainty version of the coachman hat in navy straw trimmed with grosgrain ribbon that would top your ensemble most alluringly

✧ ✧ ✧

...it had a crown of white anemones and was completed by a draped veil. Another fashion favorite is the pillbox...one window featured a particularly modish version in popular navy and white.

"Thinking Day" Is Observed

An impressive line-up of fifty Salvation Army and St. Andrew's Guides and Church Brownies, Cubs and Scouts filed into St. Andrew's Church Sunday morning for a special service in observance of the annual "Thinking Day," held February 22nd, when girls and young women throughout the world join spirit in a salute of friendship and co-operation.

"The Runaway Slave," a story of Philemon and Onesinus, was the subject of the address given by the pastor, Rev. Dr. E. W. Young.

Flowers on the Communion table were the gift of Mrs. Max M. Kerneghan in memory of her parents, the late Mr. and Mrs. George Evans. Mr. Evans was clerk of session for many years, and Mrs. Evans was deeply interested in every branch of the church's work.

DOROTHY DIX

No Woman in the World Is as Lonely as the One Who Has a Husband With Whom She Hasn't a Single Thought, Taste or Desire in Common.

DEAR MISS DIX—I am a widow living in a small town overrun with old maids and widows, and I want to marry. I made a mistake in my first marriage, but stuck to it until my children were grown and on their own. I have my own home and it is a nice one and I make my living by renting out rooms, but I was not intended for a business woman. I like to cook and keep house. And it is so lonely living alone. I am only 47 and when I look ahead and think that I may live to be 70 I get desperate. Life isn't worth living alone. Listening to the radio alone, going to church and the movies alone, doing everything by myself, that's what gets me. What's a woman to do in a small town in which there are only two eligible men in it and that is overflowing with lonely women? Can you tell me? LONE WIDOW

ANSWER:

I suppose that the best thing that a woman hell-bent on matrimony can do is to follow Horace Greeley's advice when he said: "Go West, young man." At least, according to statistics, there are more unmarried men in that region than anywhere else in this country, which theoretically should make it a good hunting ground for husbands.

But in honesty I am bound to warn you that this favorable state of affairs does not extend to the Pacific Coast, where every hotel and boarding house from San Francisco to the Mexican border is jam-

(Continued on page 5).

HEAD COLDS
VICKS VA-TRO-NOL
JUST A FEW DROPS RELIEVE HEAD COLD STUFFINESS AND MISERY

Finest You Can Buy

"SALADA" GREEN TEA

THE DRESS FEATURE
Of the Week

Trim as a soldier is Madamoiselle in her Flowered Silk Dress and Zippered Woollen Jacket. Dress may be worn separately. Sizes 12 to 18.

12.95

DRESS	JACKET
Rose	Green
Navy	Haze Blue
Haze Blue	Rose

ROBT. FAIR & CO. LTD.

The Examiner

The Peterborough Examiner, published each evening by Peterborough Examiner Limited. Office Hunter and Water Streets, Peterborough, Ont.
Subscription Rates: 15c per week in City of Peterborough delivered by carrier; $6.00 per year by mail to outside points.
Members Canadian Press; Audit Bureau of Circulation; Canadian Daily Newspaper Association, Empire Press Union; Ontario Provincial Dailies Association.
W. RUPERT DAVIES, President; H. L. GARNER, General Manager; A. R. KENNEDY, Managing Editor.

TELEPHONE 4641.
Private Branch Exchange to All Departments.

TUESDAY, FEBRUARY 27, 1940

What Difference?

Letters written during the war of 1914-18 are being published at Washington, and they reveal that General John J. Pershing, commander of the American Expeditionary Force, was opposed to an armistice in the last days of the war. He would have preferred to have seen the Allied forces press on toward the unconditional surrender of Germany. He was certain the Allies on the Western front had an advantage of 37 per cent. over Germany in men and 35 per cent. in guns. He knew the morale of the Allies was higher than that of the Germans. For those reasons he believed it wise that the enemy should have been utterly defeated.

This is not the first time the argument has been raised. There was much written of it at the time. The morale of the Allies was well sustained, but when word came that there had been an armistice declared the entire world went wild for joy. There are plenty of people today who can recall what happened in their own communities. People could not contain themselves and they resorted to antics, parades, and what not. Men and women wept, then they shouted until they could shout no more. Others poured out prayers of thanks. The war was over and people had been longing for that very thing.

That feeling was so strong that it may have had something to do with the Armistice itself. It may have been strong enough to outweigh the contention that when they were at it the Allies should continue until Germany was ready for unconditional surrender.

Just what difference it would have made had Germany been driven to the point of unconditional surrender we do not know. Asking or suggesting that an armistice be arranged is one way of admitting defeat; being at the point of unconditional surrender is a major degree of the same condition.

It is historically true that the demands which were made on Germany and the ultimate amounts paid by Germany for war damages were as far apart as the Poles. Under the Treaty of Versailles Germany agreed to pay $31,000,000,000. A few payments were made and then stopped. France marched troops into the Ruhr to collect by way of coal, but passive resistance was the German method and that form of enforcing payment was a washout.

Then came the Dawes plan and Germany was to pay $595,000,000 annually, and these payments were made for five years, but the catch in that was that during that time Germany went into the money markets of the world and borrowed more than she was paying. In 1929 the Young plan was adopted after a meeting in Paris and Germany's indebtedness was placed at $9,000,000,000. How much of that Germany actually paid has never been plainly recorded, but the manner in which the total of 31 billions named in 1921 had sagged to 9 billions in 1929 indicates extremes which are baffling.

What would "unconditional surrender" have meant? Would the Allies then have taken possession of Germany? We think not. It must be remembered always that there was a nation of 70,000,000 people, and they would remain Germans and would have to live.

It was that undecided feeling which gave Hitler his start. He worked on the theory that Germany had not been defeated, but had been betrayed by her own leaders at the time of Versailles, and from there he undertook to rebuild the nation. He rebuilt on the plain theory that Germany was again to become so strong that she could challenge the world and occupy a greater and more dominant position than was hers prior to 1914. Whether it would have made any difference if Germany had been driven to unconditional surrender in 1914 is highly problematical in view of all that has transpired since.

We Want U.S. Dollars

Royal Canadian Mounted Police have been instructed to see that current exchange is paid on American funds tendered for settling bills in Canada, and the wonder is that there has been need for asking the police to have anything to do with it.

The plain truth is that United States money today is worth more than our own. The price varies fractionally from day to day, but for weeks it has been 10 per cent. or better. Banks and other financial institutions recognize it, and it is also accepted in the general run of business.

The Canadian who takes American money and seeks to give back change in Canadian money without making allowance for the difference is laying himself wide open for a good deal of trouble. He can be fined up to $2,000 or he may be sent to prison for as much as a year. And that is fairly stiff treatment.

We are interested in this because we want it to be known that in the tourist trade the visitor from the United States is going to be paid the premium on his money. We want him to know that all our people are willing to pay it without question. His dollar is worth $1.10 of our money at present, and when he does business with us on that basis we are losing nothing at all because one can take the U.S. funds to the bank and be credited with the larger dollar.

It is actually a simple enough process and the wonder is that there should be any squabbling over it. We want to tell people across the line to come on over for their vacations and get the advantage of the added value of the money they spend in this country. As things stand at the moment the U.S. visitor will get the premium on his money all right and people who refuse to pay it can be fined or sent to jail, but the pity is that it became necessary to make such provision before the thing was done willingly.

Cannot Pledge Candidates

"Is there anything wrong," asks a reader of the Examiner in a note sent to this office, "in drawing up a list of certain things in which a number of people believe and then submitting them to the candidates in Peterborough West? We want to know how they will vote on conscription, unemployment insurance and a number of other matters and we think it is right that we secure a pledge from the candidates before election day. I have been told it cannot be done, but I know of cases where it has been done."

Our advice is to have nothing to do with such a petition. We will go as far for sake of argument as supposing that a candidate might sign such a document. If he did so he would be in hot water from the start. He can make all the verbal statements he sees fit, but when he starts writing his name on pledges he steps directly in the way of the Elections Act which says plainly enough that the signing of anything which would interfere with his exercising freedom of action in parliament is illegal. The candidate would be liable to a fine or even imprisonment, and it might be possible that even if elected he would have to forfeit his seat in the House.

So save yourself the bother of going to a candidate with a resolution or a petition, or anything which would bind him to a certain line of action, and asking that he affix his signature to it.

When Hitler Spoke

Hitler made an address the other day, and people in England heard it. The same is true of Canada if one had a radio set which picked up the short wave. We were not warned about listening, neither were the folk in England. They could do as they liked about it. But people in Germany would not dare to listen when Prime Minister Chamberlain spoke.

Hitler said little but he took quite a time doing it. His one phrase was: "I prefer to settle these problems by peaceful understanding, but if they want force they shall have force." That was not intended to scare the outside world because it has been stated before. It was for home consumption, and to show the people of Germany that they were being attacked from the outside world when Hitler would have preferred to have settled all things in a peaceful way.

He had not a word to say about Poland, Czechoslovakia, and those small groups in Bohemia and Moravia. He had not a sentence to explain his hitch-up with Russia and the shove-off he had given to Stalin and his Red army in the murder of the Finns. No mention was made of the floating mines or the way in which German sea raiders were sinking neutral vessels.

The choice part was when Hitler mentioned the Lord God as having selected him as the agency through which to work out His plans. Candidly, and with reverence and respect, we submit that Hitler has made a mistake. He might well leave the Almighty out of it because we are certain as can be not at any time has the Fuehrer consulted with High Heaven in the framing of his policies.

New Style Of Reporting

There are some things being done these days in a way which is sufficient to make the old-time newspaper man jump up and down and say things. Like this: Word comes that another vessel has landed "at a port in England" carrying 429 Canadians—the 110th Army Co-operation Squadron of the Royal Canadian Air Force.

And on the same day there is another story telling about how the men left this country from an "Eastern Canadian Port." That's all.

The people who were at this unknown English port at which the troops landed from an unknown Canadian port, from which they sailed in an unknown vessel on an unknown date were not aware who was coming. They had to find out for themselves that the newly-landed folk were Canadians.

There used to be years ago an old rule in a good many newspaper offices, and it was founded on the letter "W." What or Who, Why, When, Where—all that information was supposed to be included in the first paragraph. And if you didn't get it all tucked away in that first paragraph the old boy on the desk would start to move around and splutter and then he'd explode. He would positively blow up.

Yet this new form of writing which is being used today in telling of the movements of troops defies every known newspaper law. There is no such thing as a scoop possible. It is writing in the dark and passing it along to your readers that way. It is possibly opening the way for your reporter of today coming to the conclusion that he can do things the same way. Yes sir—it's liable to play hob with all the old articles of faith in the newspaper business.

And yet having said all that, we are agreed that it is splendid style to adopt during war years. It is doing things as they ought to be done. There is in every situation a central idea, if people are wise enough to find it, and in the present situation it is this—that our troops leave Canada and arrive safely in England. So for the time we gladly countenance this new and strange kind of reporting even if it does leave out the Where, When, What and Why. Crossing the wide Atlantic and doing so in safety is something which the British Navy understands, and we are well satisfied to leave it that way.

Quite a System

We have rather a strange system. A prisoner in court at Hamilton admitted that in the last six weeks he had spent $200 on liquor. He was out of funds and appeared on a vagrancy charge.

The magistrate hearing the case remarked: "You just went out and got $200 worth of grief." Correct.

And so the court will have to do something about it; probably give him a sentence.

Without seeking to point a moral, and just looking at things as they are it runs this way: It is quite legal to manufacture liquor, and the Provincial Government has itself gone into the business of selling it, while the Federal Government secures a better revenue than the province through its form of taxation.

So we make it right and legal to purchase liquor, $200 in six weeks in the case of the man in Hamilton. Then we employ policemen to round up those who get soused, and we have courts where they go and find out how long they will have to stay in the jails for having spent too much money with the Government. We are not making any comment about it. Not a word—because it's hardly necessary.

NOTE AND COMMENT

There are four times as many mumps cases in Toronto as at the same time last year. And before the election campaign is over there will be plenty more sore jaws not caused by the mumps.

Chairman of the Milk Control Board says business has been placed on a sound basis. That's strange because at the back of it all is stock which has to be frequently watered.

The clerk at Bellevue, Neb., says there are $25,000 paving bonds outstanding against the municipality, and there is not a yard of paving in the place. May be, but there are several yards of bonds.

WHICH ONE?

(By A.R.K.)

¶ Old Rain Face says that Spring is near, a cheering word I love to hear, he gave me reasons why; he shook his finger as he spoke, 'twas like a piece of weathered oak, conviction in his eye.

¶ How did he know I asked of him, a signal that he might begin, and he explained the thing: he'd watched the sun ride high at noon, he'd oft at night gazed at the moon, they told of early Spring.

¶ He'd watched the bush the winter through, seen fox and rabbit, beaver too, the signs were plain to see; he noticed how the clouds had run, of signs there was an ancient one, the bark upon the tree.

¶ But Big Bear also spoke to me, and said as far as he could see, the season would be late; we'd have a lot of winter yet, what he set forth I can't forget, hard facts he had to state.

¶ He'd watched the horns upon the moon, he'd seen no groundhog tracks at noon, the ice was heavy too; there were no signals that he saw, to tell him of the coming thaw, long weeks ere winter's through.

¶ And so two prophets talked to me, on not a point could they agree, each spoke in words quite strong; I thought about the thing last night, concluded one of them was right—and so the other's wrong.

Two Veterans To Run Again At 84 and 79

PARLIAMENT'S two veterans, Robert S. White and Hon. C. H. Cahan, have again been nominated as Conservative candidates in Montreal ridings. If the Conservatives carry no other seats in Quebec they are almost certain to win St. Antoine-Westmount, which Mr. White has represented since 1925 without a break and St. Lawrence-St. George, where Mr. Cahan has also been returned continuously since 1925. Mr. White is 84 and Mr. Cahan is 79.

They are two remarkable men, whose political careers go back to the days of Sir John A. Macdonald. Mr. White is a son of Hon. Thomas White, who was minister of interior in the Macdonald Government and was looked upon as his likely successor. Hon. Mr. White founded two Ontario papers, The Peterborough Review and The Hamilton Spectator. The Spectator he sold to William Southam and then took over The Montreal Gazette along with his brother in 1870. It has been in the White family ever since. His death in 1888 was a blow to the Conservative party. He represented an Ontario riding, Cardwell, which has long since disappeared. His son Robert succeeded him as member for Cardwell in that year. He is the only member of Parliament recently dissolved, who sat in the House with the old Conservative chieftain.

Mr. White was member from 1888 to 1895. Then on the eve of the Dominion election of 1896 he accepted the post of collector for customs for Montreal. He held that position until 1917. He retired to return to his first love, newspaper work, to become editor of The Gazette. He was the very able editor until 1925. Then 30 years after his retirement from politics he re-entered public life. It was in that year, at the age of 69, that he first ran for the old seat of Westmount and was returned with a majority of over nine thousand. The rise and fall of the Conservative party has meant nothing to Mr. White's constituents. They have continued to return him with ever-increasing majorities. Now at 84 he again seeks their indorsement. It is doubtful, if, in the history of the Canadian Parliament, there has ever been a member who has sought re-election at the age of 84.

Back in the early eighties Mr. White represented The Montreal Gazette in the Press Gallery at Ottawa. He was president one year. Two notable newspapermen of today were confreres of Mr. White, J. E. Atkinson, publisher of The Toronto Star, and John W. Dafoe, editor of The Winnipeg Free Press. Mr. White is still happier in the Press Gallery than in the lobbies of Parliament. Any afternoon when Parliament is sitting and it is dull in the House you can find Mr. White reminiscing in the Press Gallery lounge room. He is, by the way, honorary president of the gallery.

✧ ✧ ✧

HON. MR. CAHAN has marched in front rank with every Conservative leader since Confederation. He entered public life as a young man five years before the death of Sir John A. and as long ago as 1890 was elected to the Nova Scotia Legislature. He was only 29 at the time and was then on the editorial staff of The Halifax Herald. Even while a member of the Legislature he completed his law course. His ability was so outstanding that he became leader of the Conservative party in Nova Scotia within two years. He was a close friend of both Sir Charles Tupper and Sir John Thompson. When Tupper formed his Cabinet in 1896 on his appeal to the country, he invited the youthful Nova Scotian into his Cabinet, but apparently he saw the storm approaching and refused.

He retired from politics and for 13 eventful years he was a big business man operating in British Guiana, Trinidad and Mexico. He was promoter and manager of extensive tramway, electric light and hydro-electric enterprises in these countries. It was a life of business romance. Having made a fortune he returned to Montreal where he has practiced law ever since. Politics and public life always had its attractions for him. While he was not a candidate in 1911 he was one of the organizers of the party in Quebec. The story has not yet been told of his collaboration with Bourassa, which led to the loss of 28 Liberal seats in Quebec. From 1914 to 1917 he was in charge of the purchase of munitions for the Allied Governments in the United States. Then he was recalled to Canada to become director of public safety for Canada. Speaking of his experiences during the war years in the House of Commons last year, he remarked:

"Some day I shall have to take from storage some of these documents which are now deposited in a large safe in Montreal where I keep them safely and amuse the public by publishing some real detective stories dealing with my personal experiences in those year."

At the famous Conservative Winnipeg convention of 1927 Mr. Cahan was a candidate for the leadership. He was 66 at the time and the party turned to Rt. Hon. R. B. Bennett. However, in 1930 when the Conservative party reached power, Mr. Cahan entered the Cabinet. Despite his long association with public life and the Conservative party he was nearly 70 before he held office. He was secretary of state. He is the father of the present Companies Act and is given credit as the man who actually wrote the Greater St. Lawrence Waterways Treaty.

YES—BE GONE

"As you haven't been in Paris before, Ginger, here's 20 francs. Run along and go up the Eiffel Tower."

—Humorist.

Letters To The Editor

A GREAT LINE-UP

Editor Examiner:

Sir,—The planet Mercury must be looked for low, this month, near the western horizon, below which it will set soon after 7 p.m. So there is not much interval of dark in which to distinguish it. If you do see it, that makes a fifth in the line-up of naked eye planets. Venus is the brightest, Jupiter next, a few degrees lower, Saturn is higher and Mars highest. Neptune is not a naked-eye object, but is also up easterly in the evening sky.

A. J.

Peterborough, Feb. 26.

40 CENTS IS FAIR

Editor Examiner:

Sir,—I read with some interest in the Examiner how a few ratepayers from No. 28 Highway (or Charlotte street west, as they would have it), gave the North Monaghan Council a shellacking for paying the men who laid the sewer to their doors forty cents an hour instead of thirty.

As a ratepayer of North Monaghan I'd like to give my version of it. These people on Charlotte street came to the council many times with a petition for the laying of a sewer. They pleaded for it and did everything but cry. Give us the sewer at any price, they said. The council gave them a break and put in at the lowest cost and what happens?

After the sewer is in and they are all set, they come up to the Court House and make a lot of noise for paying forty cents an hour. Do these people understand the conditions the men had to work under? Any person who would begrudge forty cents an hour for that type of work—hard labor—is very small to say the least, in my mind, the minds of the council and every fairminded ratepayer.

Let me ask would these same people do the work for thirty cents? All I am sorry for is that the leader of the council didn't stand up and defend his men as any leader is expected to do in a case like that.

Hoping to hear more on their subject.

RATEPAYER.

FROM ALDERSHOT

Editor Examiner:

Sir,—I know that you haven't heard of me but I am one of Peterborough's soldier boys. We received some Canadian newspapers with stories about what good times we were having and of all the free stuff we received upon our arrival. I don't know who wrote it but it's far from being true. Since we left Canada we received about 35 cigarettes free. That is all we received free.

There are quite a few Peterborough fellows here. I have met a lot of my old pals here within two or three blocks of my own barracks. Our main trouble is the weather here. It is not cold but it is very damp and misty. Another thing is the price of tobacco here. For 20 cigarettes it costs 28 cents, tobacco costs 25 to 35 cents an ounce. Another little matter is this heating system we have here. Central heating is one open fireplace (a small one) in a room bigger than your front office or printing room.

I would like you to thank, for me, the I.O.D.E. for sending me the parcel. It was greatly appreciated. I wish the Peterborough Collegiate Cadet Corps the best of luck this year I was a member of it when I was there and hope it is the best this year. Well on behalf of the Peterborough fellows we wish the Prince of Wales Rangers the best of luck.

A3200
PTE. RALPH MACKENZIE KING TULLY,
C.A.S.F.
C Coy—R.C.R.
Base Post Office,
Canada.

• All Newspapers At Least 40 Yrs. Old

THERE is not in existence in Canada today an English-speaking newspaper which was not in existence at the beginning of the century—40 years ago. That amazing statement is made by the Sydney Post-Record. We quote:

The disappearance from the field of Canadian Journalism of the Regina Daily Star, leaves only three publishers of daily papers in business in Saskatchewan,—a Province with a population of approximately 1,000,000 people. In each case, however, the remaining dailies appear in both morning and evening editions, and, being high-class papers, give an excellent service to the whole Province. The Regina Leader-Post, the Saskatoon Star-Phoenix, and the Moose Jaw Times, take creditable rank with the best dailies that are published in Western Canada. The Regina and Saskatoon papers are Sifton publications, while the Moose Jaw Times is owned and conducted by Thomas Miller, one of the ablest and most highly regarded of Canadian Journalists.

The Regina Star was established in 1928, and had barely completed its twelfth year when it succumbed to the difficulties and economic problems which had confronted it from the very outset. An evening paper, it claimed political independence, as do nearly all Western papers with varying degrees of justification, but, as a matter of fact, it was the only daily in Saskatchewan that was owned by Conservatives, and gave more or less support to the Conservative party both federally and provincially.

The chief reason the Star never achieved a permanent radius, was that it represented a new adventure, in a field already amply served by a paper which had been in existence for more than forty years, and which was conducted by able and skilled newspapermen. Nothing has been more frequently demonstrated in the newspaper business than the difficulty,—to express it no more strongly,—of dislodging a publication which has once got command of a "trading area," by a rival which has subsequently appeared in the same field.

In point of fact, there is not in existence anywhere in Canada today a single English-language daily newspaper, which was not in existence before the beginning of this century. The morning News-Herald of Vancouver is only an exception insofar as its name is concerned, for it is in reality the co-operatively-run successor of a paper which had previously found the going too hard in that city and the News-Herald has yet to find its feet.

With this single reservation,—for it can hardly be called an exception,—every attempt made to start a daily paper since 1900 has resulted in failure. And there have been not a few such attempts. Moreover, failures, suspensions and mergers have reduced by over 30 the number of Canadian dailies since the last war.

Nor is the reason far to seek. Canada is a country of vast extent, with a relatively small and, for the most part, a widely scattered population, and these conditions make the publication and distribution of a daily paper on economically or profitably.

Nevertheless there are still over 100 dailies in Canada, with its population of 11,000,000 people,—at least 30 more than are published in the United Kingdom, with a population of approximately 45,000,000. No country in the world—not even excepting the United States,—has more newspapers percapita of its population than the Dominion of Canada. And, it may be added as an unchallenged fact, nowhere else are the people better served by their daily and weekly press.

CASE OF THE ALTMARK

NORWAY, of course, is protesting with all her power—with one eye on Germany, she has to. The Germans, of course, are protesting with all their power, hurling threats at the Norwegians and imprecations at the "law-breaking" British. But one really doubts that any one outside of Germany is going to be profoundly shocked, or that Norway is going to be forced into the war as a result. Perhaps the Cossack's exploit was not exactly a help toward the ultimate rule of international law; but having granted that, many Americans, listening to the German outcries and remembering how little help that nation has given toward the reign of law, may not repress a sardonic smile.—New York Herald Tribune.

A NOTED PRECEDENT

Just as well when considering the proposed St. Lawrence waterway scheme estimates to remember that in practically all such jobs, the original estimates have been greatly exceeded. For instance, the Welland canal was estimated to cost $50,000,000, but, actually the final cost was $133,000,000.—Niagara Falls Review.

POLITICAL SACRIFICE

(Toronto Telegram)

To win the war, Mr. Hepburn's ministers stand ready for any sacrifices. They even urge support for a federal government in which they have no confidence.

THE GROUCHERS

SINCE WAR began there has been altogether too much criticism of the Government. Complaints about the things our rulers have done, moaning about the things they have left undone, have filled the space between earth and heaven. Many of these lamentations, it is true have a basis of justification. But too much attention has been paid to the petty misdemeanors of the Government and too little credit awarded to their steady and immense achievements. Citizens here are too ready to lie back and blame the Government for all their ills instead of exerting themselves and setting right matters which lie within their own control.—London Sunday Express.

Hard To Believe How Time Flies

FEBRUARY 27

1910 The Canadian General Electric Company has received a contract for $47,636 from the power and water commission at London.

The firm of White and Gillespie has dissolved partnership, Ald. George A. Gillespie deciding to retire from the grocery business.

An officers' bowling league consisting of five teams from the 57th, two from the artillery and one from the Dragoons has been formed at the armouries.

Dr. Burnham of Peterborough is elected vice-president of the Midland District Library Institution.

1920 City Treasurer Adams intimates that the city tax rate will be 36.5 mills.

James Clancy superannuated by the Imperial Oil Company after 25 years service as agent is presented with a morris chair.

Peterborough deputation waits upon the government at Ottawa seeking aid for the Pigeon Creek bridge.

W. R. Breyfogle is the speaker at a meeting of the local Chamber of Commerce.

Mrs. J. C. Davidson is elected regent of the 57th Chapter I.O.D.E.

1930 Farmers from four counties visit the Canadian Packing Company plant and are addressed by G. S. Matthews.

Rev. C. V. McLean is presented with a portfolio by St. Andrew's congregation in recognition of his winning the degree of doctor of philosophy at the University of Columbia.

Estimates at Ottawa contain a vote of $77,580 for the Peterborough postoffice.

Rink skipped by Jack Amys wins the Ontario junior tankard defeating Churchill rink 17 to 4 in the finals at Toronto.

Mrs. B. F. McNeeley is elected president of the Liberal Ladies' Association.

IN WAR TIME

1915 Major S. T. Medd is presented with a silver tray by lawyers of Peterborough. He is leaving with the 8th C.M.R.

Word is received that Major Hal Rogers, Peterborough, has been appointed to the staff of General Sir John French.

Sergt. S. Sewell and Pte. F. Raines win prizes for best shots in No. 5 company of the Home Guards.

Detective Newhall returns from Welland with Italian wanted for theft of $150.

James Bogue is elected to the executive of the Provincial Builders and Supply Association.

A Bible Message For Today . . . .

And it shall come to pass in the last days, that the mountain of the Lord's house shall be established in the top of the mountains, and shall be exalted above the hills; and all nations shall flow unto it. And many people shall go up and say, Come ye, and let us go up into the mountain of the Lord, to the house of the God of Jacob; and he will teach us of his ways, and we will walk in his paths: for out of Zion shall go forth the law, and the word of the Lord from Jerusalem.

And he shall judge among the nations, and shall rebuke many people: and they shall beat their swords into ploughshares, and their spears into pruninghooks: nation shall not lift up sword against nation, neither shall they learn war any more. O house of Jacob, come ye, and let us walk in the light of the Lord.—Isa. ii, 2-5.

FLORIDA FEARS

THE NEW WAVE of prosperity in Florida has genuinely disturbed the state's banks, conservative realtors, and wealthy property owners. The trend has caused them to fear that small investors will start haywire speculation in real estate, resulting in another speculative boom—and subsequent collapse. Now several groups are laying plans to head off such a development. They will probably have the state realtors' association pass a resolution condemning speculation. They are also talking of stricter licensing of real estate men and a widespread educational campaign. On proposal is to have the American Banker publish a manual giving the exact facts about property in every important Florida community.—Newsweek.

BRITAIN'S "P. M. G."

ALTHOUGH he is not often in the limelight, Major G. C. Tryon, the Postmaster-General, has actually held Ministerial office longer than any other M.P. since the Great War. Now his forthcoming retirement is being discussed in Westminster.

He first took office in 1919 as Under-Secretary for Air, and, except for a two years' interval, from 1929 to 1931, he has been in harness ever since.

Major Tryon's father, Vice-Admiral Sir George Tryon, was lost in the disastrous collision between the Victoria and the Camperdown in the Mediterranean 47 years ago.

He himself spent 12 years with the Grenadier Guards, and still, at 68, looks every inch a soldier. He stands 6 ft. 2-in., and a love of sport has kept him remarkably fit.—News of the World.

Mexico has a campaign for more and better landing fields.

In Montreal
THE Windsor
ON DOMINION SQUARE
J. Alderic Raymond,
Vice-President

2 Trappers Held For Theft In Bancroft Area

BANCROFT, Feb. 27.— (ENS) — Acting on a complain from Harold and James Elliott, sons of Thomas Elliott of West Huntingdon, who are jobbing for G. N. Jones of Bancroft, in Bruten township, Provincial Constable Palmateer and Game Overseer Inwood of Combermere drove by car Saturday morning into the Bruten Lumber Camps. From there they snowshoed a distance of seven miles to Big Rainy Lake to the camp of Curtis Helmer, 31, of Madawaska and George Saunders, 27, of Lake St. Peter who were trapping in that vicinity.

Helmer and Saunders were accused of stealing blankets, camp utensils, saws, etc. from the camp of the Elliott boys. Upon questioning both Helmer and Saunders are said to have admitted stealing goods on February 17 and produced the stolen articles from their hiding place. Provincial Constable Palmateer immediately placed both men under arrest.

Some difficulty was experienced on the homeward journey as Boulder Lake which constituted a part of the winter draw road was flooded badly due to the weight of the logs which were dumped there.

During the homeward trek from camp to car the officers had the thrill of hearing the wails of timber wolves. Helmer and Saunders were lodged in Bancroft jail Saturday night and were later remanded for trial which will take place at a later date.

Beth Shannick, 4-year-old daughter of Mr. and Mrs. Fred Shannick was operated on for appendicitis in the Red Cross Hospital Thursday night.

Mrs. William Plumley received word Wednesday night of the death of her mother, Mrs. William Hillis, who was a patient in the Nicholls Hospital, Peterborough. Mrs. Plumley left by train Thursday morning for Wilberforce where she attended her mother's funeral which took place Saturday afternoon.

Mr. Alex Wadsworth who was severely injured last Wednesday evening by a falling tree, is now in Bancroft Hospital. His condition has not changed much since admittance but there is considered a chance for his recovery.

The ladies of Bancroft chapter 157, O.E.S. held a quilting in the Chapter Room Wednesday afternoon.

Mr. Rorke Ferguson, M.P. for Hastings-Peterborough riding was a visitor in Bancroft Thursday last.

The ladies of St. Paul's United church held a cafeteria tea in the basement of their church Friday evening.

Mrs. G. E. Towle who spent last week in Toronto returned home Friday evening accompanied by Mr. Towle who returned to Toronto Sunday eveping.

A quiet wedding was solemnized Saturday afternoon Feb. 24 at the home of Mrs. David Watson when her youngest daughter Effie was united in marriage to Mr. Thomas Card, son of Mr. and Mrs. Frank Card.

Mr. Herman Maxwell met with a very painful accident Friday night when he slipped and fell fracturing his ankle.

Mr. James Kirk of Toronto has been busily engaged the latter part of the week transporting the steam shovel, which had been used by Curran and Briggs Construction Company in the building of the Bancroft-Peterborough Highway, from its storage on the Paudash Lake Road to Bancroft for shipment by train.

Bancroft received a snowfall of about four inches on Saturday, storming the whole day and winter seems to have again reached its former ruggedness as Monday morning's thermometer reading was 30 below zero.

CLIMAX TO ESCAPE

BLETCHLEY, England—(CP). — Five brothers and sisters from Islington, London, aged from five to 14, decided they didn't like their evacuation billets here, so started to walk back home. They got 29 miles before they were lost in the blackout.

Sign Of Weakness

Zurich, Switzerland, Feb. 27 (CP-Havas).

THE Swiss newspaper Neue Zuercher Zeitung to-day saw in Germany's threatening attitude toward neutrals a lack of assurance in her ability to win the war.

"In most German press attacks," the newspaper said, "may be divined a susceptibility not in harmony with the self-confidence of a powerful nation which daily proclaims its certitude of victory —or at least tries to publicize the idea of such certitude."

5 Ontario Meets Then East For Manion

FORT WILLIAM, Feb. 27 (CP)— After Conservative leader Manion completed five speeches in his own district here Monday, his campaign schedule calls for five speeches in Ontario before spending a week swinging through the Maritimes and Quebec.

From here, he goes to Sault Ste. Marie for night meeting Wednesday. Then he addresses a Toronto luncheon Friday noon and a Niagara Falls meeting that night. Saturday he speaks in Oshawa in the afternoon and Belleville at night. Proceeding then to Ottawa for three days' rest.

Leaving Ottawa Wednesday morning, March 6, he speaks in Sherbrooke that night, at Saint John night of March 7, Charlottetown night of March 8, Halifax night of March 9, Quebec March 11 at night, Montreal March 12 at night.

He plans to spend the last two weeks of his campaign in Ontario.

OBITUARY

MRS. CHARLES LAWSON.

MOUNT PLEASANT, Feb. 27. — (ENS).—The village of Orland and surrounding community received a great shock when Liza McIvor, beloved wife of Charles Lawson, passed away suddenly at her home in Orland, after only a few hours' illness.

The late Mrs. Lawson suffered a heart attack on Wednesday afternoon and passed away on Thursday morning.

Mrs. Lawson was twice married, her former husband was the late Isaac Harper of Otonabee township. She was one of a family of ten children, of which only three now survive.

Two years ago she married Mr. Lawson. Her death is a sad blow, coming at a time when Mr. Lawson's only son is in a hospital in Toronto and his daughter-in-law is in Belleville hospital.

The funeral was held on Saturday afternoon from the church at Orland, the remains being carried from the home to the church. A testimony of the esteem in which she was held throughout the district was evident at the service. Friends and relatives filled the edifice, paying their last respects.

The service was conducted by Rev. A. Bennett (a former pastor) of Castleton, assisted by Rev. M. Cook.

The Rev. Mr. Bennett accompanied the remains to the grave at Welcome cemetery.

The honorary pallbearers were Mr. J. H. Paul and Mr. Kemp. Acting pallbearers were a son, Howard Harper, three sons-in-law, Thomas Nurse, Oscard Reid, and Delbert Sine, two nephews, Wilfred Reynolds and Raymond Kemp.

Left to mourn her loss, besides her husband and niece, Ruby Kemp, are an only son, Howard Harper of Otonabee; and four daughters, Mrs. T. Nurse (Nellie) of Peterborough; Mrs. Oscar Reid (Mary), South Monaghan; Mrs. Delbert Sine (Gladys), of Harold; and Mrs. George Welch of Peterborough; two sisters, Mrs. J. H. Paul of Ida; Mrs. Wm. Gray of Cavan and one brother, Thomas McIvor, of Peterborough.

First Squadron Of Canada's Air Armada Arrives In England

The first fighting unit of the R.C.A.F. to arrive in England on active service, the 110th Army Co-operation Squadron landed at an unnamed English port and entrained for a training base in the South of England. As the transport neared the dock, civilian onlookers heard the Canadian voices and shouted "It's more Canucks, God bless them." The 110th is pictured, ABOVE, as they left an Atlantic seaport for their epic voyage to England. Squadron Leader W. B. Van Vliet of Winnipeg, O.C. of the Squadron, is pictured, TOP LEFT, as he supervised the entraining of his men for their trip to their sailing point. Drawn from all parts of the Dominion, members of the 110th are pictured, TOP RIGHT, aboard their transport ship. Final farewells were said to the departing squadron, LOWER LEFT, at Ottawa where final training had been completed. Fur caps were replaced by field service caps, LOWER RIGHT, as the squadron entrained for active service overseas.

Dorothy Dix

(Continued from Page 3)

packed with women, whose ages range from the cradle to the grave, all dolled up in their best and all looking for the men who have apparently fled to the wide open spaces and taken to cover. All of this I can testify to, for I have seen it with my own eyes.

I confess that I am never so filled with awe and admiration of the hopeless optimism of my sex regarding marriage as I am when I get a letter like this one from "Lone Widow." So many of them, like her, have had bitter experiences of husbands who knocked them about; who were grouchy and about as pleasant to live with as a fretful porcupine; who were too lazy to work and support them; who were drunkards; who were unfaithful. Yet in spite of the awful warnings they have had they are crying to put their necks in the noose again.

And their universal excuse is that they are lonely. Suffering cats! Wouldn't you think a woman who had had that kind of a husband would just eat up loneliness? That she would love it, adore it, exult in it, and that every day of her life she would thank heaven on her bended knees that she didn't have to wait up at night to let a soused man in who couldn't find the keyhole, or that nobody had the right to swear at her, or find fault with the cooking, or ask her what she did with the quarter he gave her back out of her pay envelope last week?

Believe it or not, no woman in the world is as lonely as the one who has a husband with whom she hasn't a single thought or taste or desire in common, who doesn't even speak her language.

But, such is the triumph of hope over experience in women's breasts, no matter what kind of a husband No. 1 was, the widow expects No. 2 to be a paragon, even though he is a mail-order husband. She is sure that he will be handsome and young and rich, and, above all, a fascinating and interesting companion who will be ready either to sit at home and entertain her or step out with her as she so desires.

Such men are as rare as hens' teeth, and not many of these glamor boys are seeking middle-aged widows with children and without money for wives. So my advice to these lonely ones is to put aside their romantic dreams and devote the energy and enterprise they have wasted in pursuit of the elusive male to their jobs. It will pay far better dividends, and no woman who is putting all of her heart and her back and her interest into making a success of some business will be lonely. She won't have time to be. She will be too busy keeping an eye on her job to be on the lookout for Prince Charmings.

✧ ✧ ✧

Problem of Know-It-All Wife

Dear Dorothy Dix—I am 21 and have been married three years. All my life I have had my way about everything, but I have retained a nice disposition, although I do have quite a temper, especially toward my husband. My problem is this: Should I give in to my husband when I know I am right and humble myself to him? Or should I continue making him do as I want him to do? He doesn't seem to mind it and I have seen so many cases of women suffering terribly because they did not humble themselves to their husbands. What is your viewpoint on ths queston?

MRS. McC.

ANSWER:

Evidently you are one of the women, and there are plenty of them, who are pleasant so long as everything goes their way, but when anything crosses them it is another story. Then they turn into viragoes and say cruel and bitter things that they expect everyone to forgive and forget as soon as they have spit out all of the venom that is in them.

Also, according to your own account, you are one of the wives who know it all and are always right and who are bent and determined on making their husbands do their way. How does it happen that you are so sure that you are incarnate wisdom? And especially why do you think that you are so much more competent to decide every question than your husband is? Did you marry an imbecile? And haven't you occasionally in your life made a mistake?

Think it over and perhaps you will be willing to make a few concessions. My viewpoint is that you have got the whole relationship between husband and wife wrong. In the first place, you are dominating your husband, and that will kill not only his love for you but yours for him, because no wife has any respect for the man she henpecks and no man but resents it.

In the second place, you make your husband the scapegoat for your temper, and unless he is an he-angel he will eventually flee from your tongue to some woman who has honey on her lips. And, in the third place, no one can possibly be right on every subject, and when a husband and wife discuss the topics that are vital to them it is no humiliation to her to admit it when she is wrong or accept her husband's point of view.

Better face about and change your philiscphy of marriage before it is too late.

DOROTHY DIX.

Must Be Ace Train Hopper in Finland Front-Bound War Writers Find

By WADE WERNER
(Associated Press Staff Writer.)

HELSINKI, Feb. 27 — (AP). — This correspondent has just returned from the front north-east of Lake Ladoga and must admit that it was comparatively relaxing after the experience of getting there in good bombing weather.

Six of us left Helsinki by train. An hour later, just as some of us had taken off our shoes, the first air raid alarm came, and we all tumbled out into the snow.

No bombs. We climbed back aboard, but when we reached the next station the town was burning after a heavy bombing.

Three of our number finally arrived at Sortavala, 175 miles from Helsinki, 33 hours after our departure. Another and I arrived after 45 hours, including eight hours of jumping into snowy woods and two hours of dodging bombs. The sixth member of the party arrived after 55 hours.

Normally this journey should have been an easy, comfortable overnight jaunt.

Illogically one's first impulse is to blame the railroads, but on second thought one realizes it is a wonder that the railways keep running at all.

A Sprinter, Too.

The war correspondent must be an athlete—a good jumper on and off of trains and a sprinter into the woods when the situation demands.

After six or seven sprints into the woods, there was an alarm on our train at 2 a.m.

"Take your choice, lads, the woods or the train," said a compassionate conductor. One whiff of the Arctic breeze outside, and I chose to cling to my seat in the warm train. So did most of the Finns.

When it comes to running the gauntlet on a heavy bombing day, I prefer a motorbus. But even this can be uncomfortable.

Coming back from the Karelian Isthmus front on a bus recently, we ran into air raid alarms almost the entire distance.

We arrived at one town just after its centre had been blown to bits. Between stretches of forest, the driver would step on the gas, racing across the clearings like a hare pursued by hounds.

Winter driving is difficult, and it is a marvellous chauffeur who does not land his car in snowdrifts at least two or three times on a trip.

Bensfort

Mr. and Mrs. John Brackenridge recently visited Mr. and Mrs. D. Rutherford.

Mr. and Mrs. Everett Wood and Trevor visited Mr. and Mrs. James Hall on Tuesday.

Mr. and Mrs. H. C. Howson were visitors to Lakefield on Tuesday. Miss Helen Howson spent Tuesday and Wednesday in Peterborough.

Mr. and Mrs. C. Barnard and Mr. and Mrs. F. Jemison visited Mr. and Mrs. George Fletcher on Monday evening.

Mr. and Mrs. Ross Moncrief visited Mr. and Mrs. Harold Tate on Monday evening.

Mr. and Mrs. Fred Perrin visited Mr. Harold and Miss Lulu Nurse on Tuesday evening.

Mr. Clifford Thompson is visiting friends in Toronto.

The Stars Say . . .

By GENEVIEVE KEMBLE

For Wednesday, February 28.

The planetary configurations ruling this day emphasize personal rather than business activities. It is probable that social, domestic or romantic engagements, or those business interests connected therewith, may be uppermost, possibly causing some sore of suprising and dramatic upheaval. If this sudden visitation is diplomatically handled, with strategy or cleverness, there may be much pleasure and gratification. The mind is well poised to grapple with intriguing situations, however, thrilling or novel.

Those whose birthday it is are on the eve of a year in which their tact, shrewdness, and mental stability will enable them to meet an unforeseen and exciting trend of events in which social, emotional or romantic angles are stressed. This dramatic or intriguing situation may demand a sudden disruption of current affairs, which, if shrewdly handled, may culminate in great satisfaction and solid benefits as well. Use tact and compromise rather than force.

A child born on this day may have a stable and dependable mentality, although leaning toward the mysterious, subtle, intriguing and enigmatic. It may have strong intuitions, perhaps being interested in the occult or unusual.

Future Chapter

Moscow, Feb. 27 (AP)

WAR between the United States and Europe is a future chapter of the capitalist world, the government newspaper Isvestia predicted today.

"In the meantime," it said, "conflict is raging on world markets where America is victorious and has succeeded also in exacting from Europe a colossal gold indemnity without conducting real war."

Isvestia said the United States' successes had caused a fiercer economic struggle among European countries and that had precitated the war.

53 Independents In Alberta Seek 42 Seats

EDMONTON, Feb. 27 (CP)—Withdrawal of the Liberal candidate for March 21 Alberta general election in Clover Bar constituency today left only one constituency in the province where both Liberal and Independent candidates are in the field.

Announcing the withdrawal of M. G. Christie as Liberal standard-bearer in Clover Bar, Gerald O'Connor of Edmonton said St. Albert was the only riding where a Liberal and an Independent are runing. He said he believed the situation in St. Albert would be "adjusted very shortly."

Officials of the unity movement announced A. Crowther, Liberal candidate in Beaver River, is expected to switch to the Independent slate in the "next two or three days" and J. H. Tremblay, Liberal in Grouard, would not be opposed because of amalgamation of various parties opposing Social Credit. Mr. Tremblay now is overseas with the Canadian Active Service Force.

Leaders of both the "old line" parties are runing under the Independent banner — E. L. Gray, Liberal leader, in Bow-Valley-Empress as an Independent; D. M. Duggan, Conservative chief in Edmonton on the Citizens' Slate.

53 for 42 Ridings.

So far 53 Independents are running in 42 ridings, seven running on the citizens' slate in Edmonton and six on the citizens' slate in Calgary. Edmonton and Calgary are five-member constituencies.

In five ridings neither Liberal nor Independent nominees have been chosen. Beaver River and Grouard complete the total of 49 ridings.

Nominated to date besides the 53 Independents are 31 Co-operative Commonwealth Federation candidates, 3 Liberals, 25 Social Crediters, five Independent - Progressive; four Labor, Two Communists, and one each United-Progress and United Workers' Alliance candidate, for a total of 125.

The Liberal Provincial Executive granted constituency organizations the right to decide whether to join in supporting candidates opposed to Social Credit or run a straight Liberal, but no statement clarifying the position of the Leader of the party running as an Independent has been issued by Mr. Gray. The Conservative Party decided some time ago to join solidly with the Independent movement.

Col. Booth Out

WINNIPEG, Feb. 27. — (CP)— Lieut.-Col. C. S. Booth, officer commanding the Winnipeg Light Infantry, was chosen Liberal candidate in North Winnipeg for the March 26 federal election at a nominating convention last night. He contested the seat unsuccessfully in 1935 when A. A. Heaps, Co-operative Commonwealth Federation, was elected.

Nazi Scuttlers Are Foiled, Freighter Taken

LONDON, Feb. 27 (CP) — The German freighter Wahehe, 4,707 tons, which attempted to run the British blockade from Vigo, Spain, to her home port, today was brought to a British port by a warship which foiled a scuttling attempt.

The Wahehe was listed officially as the 24th German vessel captured during the war and increased the total captured tonnage to 98,200. In addition, 28 German ships totalling 152,891 tons are listed as destroyed by scuttling, or other causes.

Six German ships were reported Feb. 13 to have left Spain in attempts to run the blockade to Germany. Two have been captured, and another, the Orizaba, was reported last night to have sunk after striking a shoal near Hammerfest, Norway.

The British steamship Clan Morrison, 5,936 tons, out of Glasgow, hit a mine and went down in the North Sea, it was announced today.

Survivors of the vessel were landed at an east coast port on Sunday. One Lascar seaman was lost and 15 others were injured.

One officer was buried beneath the debris caused by the explosion and members of the crew worked for half an hour to extricate him. He was injured seriously. The survivors took to three lifeboats and were later picked up by rescue vessels.

The Clan Morrison, owned by the Clan Steamers, Ltd., carried 15 officers and a Lascar crew.

Low Toll For Week

British and neutral shipping losses for the week ending Sunday night were reported as the lowest of any week in the war. Four British ships of 17,776 tons and three neutrals of 8,850 tons were reported sunk.

The report was in contrast with the previous week, in which losses of five British and 15 neutral ships, with total tonnage of 86,077, were the war's highest for one week.

Submarines were blamed for only one sinking last week, compared with 74,534 tons of the previous week's losses.

In addition to the Clan Morrison, the week's British losses were given as the British Endeavour, Royal Archer and Loch Maddy; and neutrals as the Tara and Petten of the Netherlands, and Santos of Sweden.

Three ships sunk the previous week also were named: the Steindstad of Norway, Denhaag of the Netherlands, and Aase of Denmark.

Average weekly loss of British and neutral shipping since the war began Sept. 3 was placed at 13 ships of 43,700 tons.

Two Minutes by the Clock

The toughest chest cold yields to Pasmore's. One dose proves its effectiveness, clearing the bronchial tubes and giving relief in TWO MINUTES. Always have a bottle handy.

Pasmore's BRONCHIAL MIXTURE

"Maybe I am an Old Fogie..."

Available in packages, pocket pouches and ½ lb. tins.

"Fifty years ago I was just as skittish as you—willing to try anything. Well sir, I reckon I wasted an awful lot of time smoking all sorts of tobacco. Then, one day—it was on board the old 'Sally May' —Sam Dilkie said, 'Young feller, you buy Old Chum and stick to it. The more you smoke it the better you'll like it. Always and everywhere', Sam said, 'you'll find there is no other tobacco just like Old Chum.' And that's just what I've done ever since. Maybe I am an old fogie—old enough to know what I like and stick to it."

CUT COARSE FOR THE PIPE • CUT FINE FOR ROLLING YOUR OWN

Chum up with OLD CHUM THE TOBACCO OF QUALITY

In this riding and everywhere veterans of the last Great War are flocking to the Manion standard. That is not to be wondered at for in the present conflict the attitude of the King government has made the ex-service man the forgotten man of this new war. Their offers of service have received nothing but the cold shoulder and the minister who made such a mess of preparing for the current war that he had to be removed from the defence portfolio, is considered quite good enough to be placed in charge of the pensions of the men who fought in the last war.

Dr. Manion, himself a veteran of 1914-1918, has promised to make full use of the voluntary services of veterans. That is why they are with him in the present campaign.

Because they have nothing to hope for from the King government they are voting for a national administration.

IN WEST PETERBOROUGH THEY ARE VOTING FOR

GORDON K. FRASER

The Conservative Victory Committee

YOU CAN SEE THE GUARANTEE*

'blue coal'

The only coal in the world coloured BLUE as your guarantee of quality. Order your supply now. See what an enjoyable difference in better, steadier heating comfort you get with 'blue coal', the world's finest anthracite.

*The Colour GUARANTEES the Quality

H. B. Taylor & Son Phone 4165
J. E. A. Fitzgerald Estate Phone 3531
W. Scott Co., Ltd. Phone 4883

Listen to "The Shadow" every Wednesday over CFRB, 9.00 to 9.30 P.M.

Gestapoland, Or How Nazis "Freed" Poland

Secretly made at great risk to photographer and smuggled out of Germany, these photos present scenes in Warsaw, Poland. Buildings in the capital, wrecked by German bombs and shells, remain in ruins. Inset Jews are forced to wear a yellow triangle sewn to the back of their clothes.

Y.M.C.A. Plans To Spend $1,038,000 In War Services In 16 Months

OTTAWA, Feb. 27 — (CP). —National Council officials of the Y.M.C.A., after checking figures on the "Y" $1,038,000 war services budget for the first 16 months of the war, today gave a general outline of how this money is to be spent.

In making this expenditure break down public, Harold M. Long, Montreal, joint campaign chairman, said the total was reached after long study of a complete and detailed report submitted by Major J. W. Beaton, senior "Y" officer for war services, following his return from Great Britain and France.

The $1,038,000, to be used by the "Y" exclusively for services to the military, air and naval forces in Canada, Great Britain and the war zone, is the objective of the Association's first wartime national appeal next April.

To Operate Huts

In general terms, the wartime budget to the end of December, 1940, is made up as follows: Canadian Y.M.C.A. war services, in Canada, including construction and equipment of Red Triangle Club huts in training camps, operation of huts in large centres, services to soldiers in "Y" buildings, athletic equipment, stationery, reading material and other supplies for soldiers' use, air force and air training centres and supplies for soldiers' use, air force and air training centres and supplies, Halifax Hostel purchase and operation, $508,000.

Canadain war services in Great Britain, including construction and equipment of Red Traingle huts, cost of operation of the Beaver Club in London, furnishings for regimental institutes at Aldershot, information centres, athletic equipment and supplies, stationery, reading material and other supplies for soldiers, entertainment, picture shows, concert equipment, $265,000.

In the theatre of war with the Canadian Active Service Force wherever it may be assigned to action including huts, mobile tea vans, supplies for distribution to soldiers, sports equipment, entertainment, $240,000.

Payment to the British Y.M.C.A., for services and equipment far exceeding this amount, advanced to the Canadian "Y" on the arrival of the First Canadian Division, $25,000.

Machine-Gunners Support Advancing Infantry

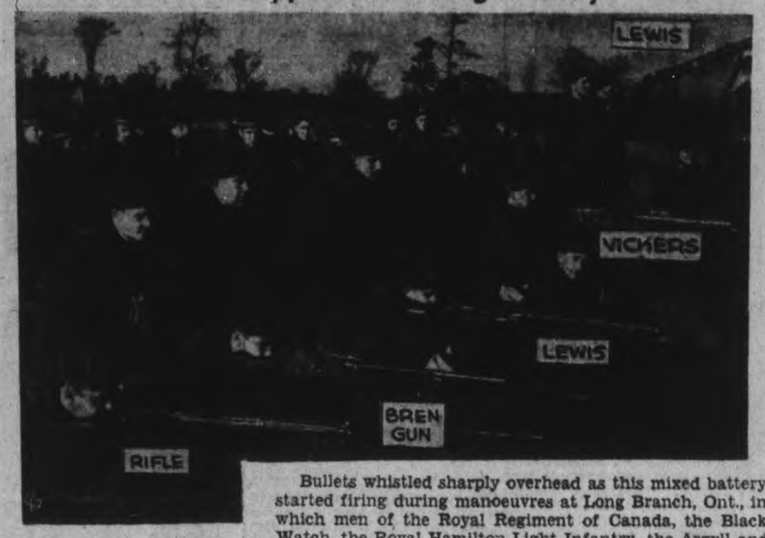

Bullets whistled sharply overhead as this mixed battery started firing during manoeuvres at Long Branch, Ont., in which men of the Royal Regiment of Canada, the Black Watch, the Royal Hamilton Light Infantry, the Argyll and Sutherland Highlanders and the University of Toronto C.O.T.C. took part. Various types of machine-guns in use by Canada's Active Service Force are illustrated.

Ambitious Program Is Launched By Salvation Army War Services

By HAROLD FAIR
(Canadian Press Staff Writer.)

LONDON, Feb. 26.—(CP).— The Salvation Army has resumed its work of giving a helping hand to Canada's soldiers and providing them with comforts such as it did the soldiers in the First Great War.

Five picked men from the organization have been attached to the First Division of the Canadian Active Service Force and work under the direction of Major Alfred Steele, a Salvation Army Brigadier in Toronto before the war broke out. His "base" is a small office near Trafalgar Square.

The Salvation Army war services —a purely Canadian undertaking which depends on the people of Canada for support—launched an ambitious program for the troops' benefit. It involves establishment of hostels, club rooms, religious services, entertainment, sports and information offices at two London stations.

Chaplain In Last War.

Major Steele, chaplain with the 19th Infantry Battalion in the 1914-18 struggle, came to Britain with the first flight of the C.A.S.F. to set the machine going. He was followed by the five men who held various ranks in the Salvation Army and were appoited to divisional units.

They are: R. W. Gage of Toronto, 1st Infantry Brigade; William Jolly of Toronto, 2nd Infantry Brigade; J. B. Meakings of Portage La Prairie, Man., 3rd Infantry Brigade; G. Pilfroy of Halifax, Royal Canadian Army Service Corps, and H. Wollman of London, Ont., with the Division Forces.

The Salvattion Army took over and equipped four buildings at Aldershot as recreational centres, arranged with the British Salvation Army for use of four hostels by Canadian troops on leave and now is negotiating for a large hotel to be used exclusively as a Canadian hostel. It will accommodate a minimum of 200 men and will be within easy reach of men arriving from France on leave.

Major Steele said his organization has no canteens in England—except three mobile ones which supply free tea and biscuits to men on training exercises — but will have them in France "right up to the firing line."

Four Libraries

He reported establishment of four central libraries, each containing 500 books, and that a supply of magazines had been made available to the soldiers.

Entertainment has a prominent part in the Salvation Army's program. Each of the five officers has been supplied with a movie outfit and in addition arrangements were made for concert groups to entertain the troops.

Religious services have been conducted by the officers each Sunday in the huts. Generally a piano is available but if it isn't, the problem is easily overcome because each officer is an accomplished musician and plays other instruments.

The army sports program also is extensive. Sports equipment was supplied the officers and each is arranging sporting events within his unit.

Another aspect of the work concerns family welfare. The Salvation Army receives inquiries from families in Canada regarding the health of the men and separation allowances. Major Steele said the Army has co-operated with the Canadian Legion in most cases affecting questions resulting from pensions and separation allowances.

CAMPBELLFORD

Decrease In Rate Is Not Expected

CAMPBELLFORD, Feb. 27. — (ENS).—At a special meeting of the council called for the purpose of discussing the annual budget it was believed unlikely that there would be a further cut in the tax rate here this year. "I'd certainly like to see it kept the same as last year, 46½ mills, and the only way this can be done is by every department cutting their expenses to the bone," Mayor Long said. Though the meeting was called to hear estimates from committee chairmen, not all were prepared to present an accurate account of what they would need. Councillor MacMillan, chairman of the Road and Bridge Committee, declared money might be saved by not oiling the streets from curb to curb this year. An accurate estimate of what would have to be done on the roads could not be made until spring, he stated, also pointing out that a sidewalk on Alma Street would have to be repaired during the coming summer.

A delegation representing the interests of a locally owned hall claimed that the present license fee charged by council was prohibitive and asked that they consider its revision. On motion the matter was left with the solicitor for his recommendation. A joint meeting of the Council and Water and Light Commission was set for February 28th, when it is expected council will learn definitely what grant will be made available to them by the Utilities this year. According to council whether or not the tax rate remains unchanged rests largely with the Commission from whom they are hoping for the same grant as they received in 1939.

MORE ABOUT—
Manion Assails
(Continued from Page 1)

rants to provide one province with relief funds. Yet, he said, such methods would be necessary to finance relief until the new parliament can assemble, because of the Prime Minister's action in dissolving parliament when he did.

The party leader spoke eight times in his home constituency, Fort William, where he will seek election at the general pooling March 26. In the last parliament he represented London, being returned in a by-election there after being named Conservative chieftain.

Need Unity Not Wedge.

The first duty of a public man in Canada is to keep this country together and conscription would split it down the middle, Dr. Manion said at Kakabeka Falls.

"It's no use trying to put in something that would break Canada into pieces, for we need a united Canada now more than ever," he told a supporter who advocated conscription.

From his observations on an election tour of Western Canada in the last two weeks he concluded, he said that "conscription would be beaten on a vote in Western Canada as in some other places."

Dr. Manion declared he was opposed to conscription also because it was both unnecessary and ineffective. In the first Great War Canada enlisted 600,000 men in the armed forces but only 10,000 were conscripted, he said, quoting Major-General A. G. L. MacNaughton as authority.

Dr. Manion quoted Quebec press reports of speeches by Liberal Cabinet Ministers in the last five years declaring opposition to Canadian participation in external wars, which pledges he said, had been forsaken.

He charged Prime Minister Mackenzie King and Justice Minister Lapointe with talking national unity while trying to stir up disunity between Quebec and the rest of Canada "for petty political purposes."

The conscription issue was raised again when the meeting was thrown open to questions and a war veteran "challenged" Dr. Manion or the Prime Minister to raise more than 200,000 soldiers without conscription. "I have a son and I won't let him go to war without conscription. We want fair play and equality," the veteran said.

Foreigners Get Jobs.

Dr. Manion firmly told the questioner he was making the speeches there, then explained the effect of conscription in the last war.

"He's a good Conservative. Lots of us feel the same way," said a woman in another part of the hall, complaining against the possibility of foreign-born taking the jobs as voluntary recruiting went on.

"We didn't have an anti-conscription league in the last war," added the veteran, holding up a circular letter bearing a Toronto address. "If the man who wrote this was here I'd strangle him."

"You can blame that sort of thing on Mr. King," Dr. Manion answered, "It's his government that has discouraged enlistment. In the last war, everybody was encouraging enlistment."

The treatment of men who were first accepted, after giving up their jobs, and then discharged for medical reasons, the handling of allowances, the lack of preparation, all helped discourage enlistment, Dr. Manion said.

If there were not enough men in the forces, it was not because men were not offering themselves but because they were being discouraged from enlisting, he added.

The circular letter described the "no conscription league" as a means of providing "all those forces in Canada who are opposed to conscription an opportunity for co-ordinated expression of their viewpoint." It proposed to organize opinion supporting the attitude expressed "by all leading figures in the Dominion House of Commons who have announced that they do not intend nor do they see the need for, the introduction of the conscription method in Canada."

The organization's executive was described as "representative of the major youth organizations in this city, with the exception of the Young Communist League, as you will readily understand the necessity of avoiding any suspicion that the no conscription league is under the influence of any foreign power."

Steve Pearce, 42 Rosevale Avenue, Toronto, was mentioned as president of the organization.

Dr. Manion attacked the Montreal paper, Le Canada, from which he quoted parts of two speeches, as "a vile organ down in Quebec which lies about me at every turn of the wheel."

He claimed Mr. King and Mr. Lapointe were playing in Quebec "cheap party politics as they have always played it," but they were not going to play it this time without being told about it.

MORE ABOUT—
Spring Stirs
(Continued from Page 11)

sary. But sirens sounded just before dawn at the approach of the larger German force.

It was a Spring-like evening in Paris when the first two planes appeared, and numerous Parisians calmly sipped their wine at sidewalk cafes, or hung out apartment windows, or stood on the sidewalks to watch the play of the searchlights against the starlit night.

Radio Shuts Down

The cannonading was heard first to the east, then it spread in volume around the city. Radio stations shut down lest their broadcasts guide the attackers. The last previous air raid alarm came November 23.

Throughout the alarm, policemen continued at their posts, directing traffic.

Today, authorities took note of Parisians' behavior and issued a notice reminding civilians to take shelter upon hearing anti-aircraft guns. Even if no bombs fall, there is danger from falling shells or shell fragments from anti-aircraft batteries.

The night brought a change in the weather, with low-lying clouds and a drizzling rain. No planes were heard directly over the city, nor was any firing noted during the period of alarm.

Whether the show of German force was simply a reply to recent British flights deep into Germany, or meant the start of more serious activity, remained to be seen.

The Germans also were reported in flight deep over Eastern, Northern and Northwestern France, with squadrons crossing the frontier and fanning out in various directions.

In contrast to the stir in the air, the Western Front was reported quiet. This morning's communique said: "A quiet night on the whole front."

MORE ABOUT—
Conscription
(Continued from Page 1)

other production costs made the 70-cent minimum too low.

Mr. Coldwell described Canada's war regulations as "unBritish and undemocratic" because they allow authorities to detain persons without trial. The government should make new provisions for the post-war periods, he saiad in discussing the effect of the war on Canadian economy.

Soldiers overseas with the Canadian Active Service Force should be given an agreement binding the Federal government to provide adequately for their dependents should they be killed or for the men themselves until they are absorbed permanently into civil life following the conflict.

The Real Reason?

Claiming it was not the Ontario Legislature's motion of censure, but the 69 motions and resolutions that the Conservative Opposition had filed that caused Prime Minister King to dissolve Parliament, M. A. MacPherson, former Attorney-General of Saskatchewan, opened a tour of Ontario at Galt.

He charged the Dominion government had deliberately falsified the records by failing to print motions and resolutions filed by the Opposition prior to the opening of Parliament and issued a blank page instead. He criticized the King government's attitude in 1935 in rejecting a British government proposal for an Empire training scheme.

Mr. MacPherson said the Prime Minister was trying to draw a red herring across the trail of domestic problems for the past five years, during which he had pursued a policy of drifting, and was trying to make people forget promises of the past. He said war issues obscure all others at this time and that the people of Canada have but one common purpose, whether they are Liberal or Conservative, and that is to prosecute the war to a successful conclusion. He charged that Canadians who are in uniform have entered the service despite the government, and not because of it.

Discussing the commonwealth air training plan, Mr. MacPherson compared Mr. King's attitude with his reception in 1935 of the proposed International St. Lawrence waterway plan and the proposed U. S. Alaska highway through British Columbia. "Mr. King doesn't hesitate about agreements with the United States," he said.

No Trust For Britain.

"Mr. King trusts the U. S. where he doesn't trust Britain," Mr. MacPherson added.

Canada's present war costs are much higher than the first Great War because the 1914-18 effort was almost entirely manpower while this time it is men and machines, finance minister Ralston said at Ottawa in an election speech over the national network of the Canadian Broadcasting Corporation.

Division this time costs probably twice as much at least as in the last war, he said. The estimates for Canada's Militia service alone for the first year of this war are $197,000,000.

"At this stage of the last war our Naval equipment and personnel was composed of two light cruisers and 1,500 men, and for the first full fiscal year of the last war the Naval service spent less than $4,000,000.

"This time we have 6,000 officers and men in the navy. We have six destroyers and a flotilla leader with five naval minesweepers and 20 auxiliary craft, and the estimates for the first year are not $4,000,000 as in the last war, but about $40,000,000. There is, as a matter of fact, a building program on which orders have already been placed or tenders called for 90 additional vessels, totalling nearly $50,000,000.

8,000 Officers, Men Now

"There was no such thing as a Canadian Air Force in the last war. This time the Royal Canadian Air Force comprises over 8,000 officers and men.

"But that does not take account of the air training scheme. The estimate for Canada's share up to September 1 was about $50,000,000 but the estimate for our share for the full fiscal year ending March 31, 1941, will be around $100,000,000."

Col. Ralston said it was his "very sincere opinion" that Conservative leader Manion has no justification for characterizing Canada's war effort as weak, inefficient or dragging.

Revenue Minister Ilsley said at Yarmouth, N.S., that national unity would be "seriously endangered" if Dr. Manion's proposal to form a National Government was carried out.

"When I see that all of Dr. Manion's candidates are Tories," Mr. Ilsley said, "I don't see how it would be possible for him to have the experienced and tried Liberals in his proposed government."

The Minister said the fact was "Liberals have no confidence in his (Dr. Manion's) leadership and would refuse such offers. If Dr. Manion should go to the other parties and join with them, I think we would then have the worst possible type of government in Canada.

"Such a government, made up of a number of elements, would soon be full of dissension and conflicting views. Instead of unity such as exists in the Liberal Government, there would be the worst dissension."

MORE ABOUT—
Spring Stirs
(Continued from Page 1)

aircraft were seen to take to a rubber boat."

An earlier communique announced the first Heinkel was shot down off the Firth of Forth.

Action On Front.

LONDON, Feb. 27—(CP). — The war stirred with new spring restlessness today as the Royal Air Force made the longest reconnaissance flights of the war over Germany; air raid alarms sounded in Paris, and large Nazi troop movements were reported along the Luxembourg frontier.

In announcing the fourth Royal Air Force flight over Germany within a week, an Air Ministry communique said: "Our aircraft reconnoitred important seaports in Northern Germany and the Baltic."

The Baltic Sea—where runs the German iron ore lifeline from Sweden—is nearly 500 miles from the English coast.

British planes "operating over Central Germany penetrated as far as Berlin," the communique said. Flights also were reported over Western Germany and Heligoland.

Last week, the Air Ministry announced leaflet dropping flights over Austria and Bohemia and reconnaissance trips over Heligoland Bight and Northwest Germany.

The Air Ministry said last Thursday it "was not generally known," but British planes had flown over Berlin "more than once" since the start of the war.

Germany's aircraft also were active, and Parisians were routed out of bed early today by the first air raid alarm since last November 23. No planes were seen by Parisians, although the alarm lasted 57 minutes.

Show for The Crowds

Earlier in the evening, curious thousands had gathered in Paris streets to watch French anti-aircraft batteries fire at two German planes in the searchlight-brightened sky. The planes were driven off. No alarm was sounded, although the firing lasted 15 minutes.

The cannonading first was heard east of Paris, then grew in volume as the planes, flying high, approached the city.

Observers expressed belief the sudden shift to Spring-like weather had brought on the surge of aerial activity.

The aerial uneasiness extended to the Netherlands. Anti-aircraft batteries at Amersfoort and surrounding villages opened fire during the night. Residents reported that planes, believed of foreign nationality, had passed over at high altitude.

Residents along the Luxembourg frontier with Germany reported big Nazi troop movements. Trains and long columns of trucks, infantry and cavalry were seen. Luxembourg is on the northwest end of the Western Front.

The British Air Ministry communique said:

"During the last 24 hours a number of successful flights over enemy territory have been carried out by aircraft of the Royal Air Force.

"These have included reconnaissances over Heligoland and the German North Sea coast as well as large areas of the interior of Western Germany.

"In the course of the night, in addition to patrol of the Frisian Islands, our aircraft reconnoitred important seaports in Northern Germany and the Baltic, while others operating over Central Germany penetrated as far as Berlin.

"All our aircraft have returned."

Government orders are keeping many factories in the Netherlands busy.

MORE ABOUT—
Allied Warships
(Continued from Page 1)

The Petsamo district shore now is in hands of the invading Russian army.

At this point, the coasts of Russia and Norway are only a few miles apart. To the East is the Russian port of Murmansk, where a number of German merchant ships took refuge last fall. Several of them, including the liner Bremen, later sailed down Norwegian territorial waters and reached Germany.

The identity of any remaining German ships at Murmansk is not known.

Arctic Patrol Goes On

After a British naval boarding party removed British seamen from the German prison ship Altmark in Norwegian waters Feb. 16, the British and French authorities called attention to the fact that Germany was using Norway's neutral waters as cover for naval movements.

Subsequently, the Allied warships were reported to have taken up their Arctic patrol.

The 4,354-ton German steamship Orizaba, in service only nine months, was reported last night to have struck a shoal and sunk at Skjervoy, near Hammerfest, Norway, 175 miles west of Vardoe. There was nothing to indicate war action might have sunk her.

A vessel passing nearby reported that only floating debris showed where the Orizaba went down. The crew was reported rescued.

The ship was one of six which on Feb. 13 were reported trying to run the blockade from Spain to Germany. Two of these fell into Allied hands.

For 3000 years

PALMOLIVE

HAS KEPT COMPLEXIONS LOVELY ALL OVER

Of course they didn't call it Palmolive then. To those beauties of ancient days, it was a simple mixture of the costly, oriental oils of Olive and Palm. Yet that crude blending cleansed their skin . . . helped keep them always lovely . . . desirable to their lords and masters.

And from then until now, although millions of dollars have been spent in cosmetic research, nothing that is finer, more soothing for your skin has been found than these same gentle oils of Olive and Palm. These oils alone go into the making of Palmolive today. And these oils alone, blended under scientific supervision, give Palmolive its gentle, cleansing lather, its delicate, natural colouring, its wholesome purity. Get Palmolive today.

TRY THE NEW IMPROVED PALMOLIVE
MILDER . . . NEW PERFUME . . . LASTS LONGER

Listen to Palmolive's "Happy Gang" C.B.C., Mon., Wed., Fri., 1 to 1.30 p.m. Standard Time.

GIANT BATH SIZE SAVES YOU MONEY

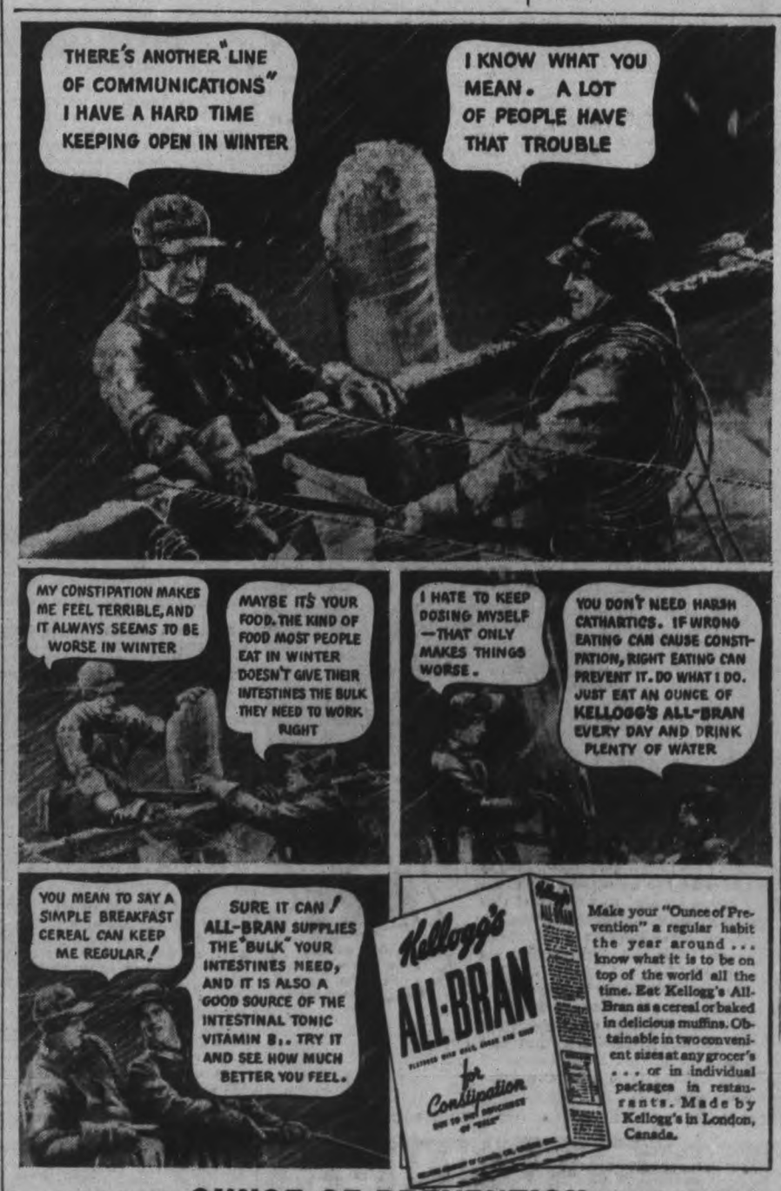

Make your "Ounce of Prevention" a regular habit the year around . . . know what it is to be on top of the world all the time. Eat Kellogg's All-Bran as a cereal or baked in delicious muffins. Obtainable in two convenient sizes at any grocer's . . . or in individual packages in restaurants. Made by Kellogg's in London, Canada.

GET YOUR OUNCE OF PREVENTION EVERY DAY

How Can You Rent That Extra Room? Use No. 12 on the Classified Page.

The Peterborough Examiner

Where Can You Buy a Good Coal Heater? See No. 4 on the Classified Page.

VOL. LXXXIII. No. 49 PETERBOROUGH, TUESDAY, FEBRUARY 27, 1940 PAGE 7

Col. George Drew Will Address Fraser Meeting

In announcing today that his program of meetings for the present campaign is now practically complete, Gordon K. Fraser, Conservative candidate in West Peterborough intimated that Col. George A. Drew, leader of the opposition in the Ontario Legislature is likely to speak here before the close of the election battle, although no definite arrangements have yet been made.

Fraser meetings lined up so far include the following:

Tuesday, Feb. 28—Douro.

Friday, March 1—Ennismore.

Saturday, March 2 — Committee room rally.

Monday, March 4 — Hon. R. L. Maitland, British Columbia opposition leader in the Legion Hall.

Tuesday, March 5 — Grady's School, Otonabee.

Tuesday, March 6 — Bailieboro joint meeting with Ross Strike, Conservative candidate in Durham.

March 7 — Young Conservative rally, headquarters.

March 8—John A. Marsh, Hamilton West, in Legion Hall.

March 9—Committee room rally.

March 11—Apsley at a meeting in aid of George White, Conservative candidate in Hastings-Peterborough.

March 12—Hall's Bridge.

March 13—Lakefield.

March 14 — Meeting in Legion Hall. Speaker not yet announced.

March 15—Lakehurst.

March 16—Committee room rally.

March 18—Keene.

March 19—Warsaw at a meeting in aid of George White.

March 21—Legion Hall. Speaker to be announced.

March 23—Committee room rally.

March 25—Legion Hall.

Percy Dunford Lost Racer

Percy Dunford lost his good mare "Tillie the Great" last week. He had left her with a farmer near Bethany for winter care, but some sickness struck her and she was dead before much could be done. "Tillie" was twelve years old. She had been around the circuit tracks for years, and had many smart races to her credit.

The best mark hung up by the Dunford mare was 2.11 for the mile at Ottawa when she was five or six years old. It was after that performance Earl Rowe offered $1,200 for her, but Dunford refused to part with the favorite of his stable. She was in foal when she died, but she has left behind a colt now eight months old.

FOR FITNESS' SAKE

SYDNEY, Australia—(CP).—The New South Wales' Fitness Campaign will be intensified immediately "as a counter measure to the threat of war wastage now facing the people," the state government has proclaimed.

LOANS

WITHOUT ENDORSERS

No credit enquiries of friends

QUICK PRIVATE SERVICE

Cash Loan You Get	Amount You Pay Back Each Month Including All Charges			
	4 mos. loan	8 mos. loan	12 mos. loan	15 mos. loan
$ 20	$ 5.25	$ 2.73	$ 1.89	
50	13.13	6.83	4.73	
100	26.26	13.65	9.46	$ 7.78
150	39.39	20.48	14.18	11.67
200	52.53	27.30	18.91	15.57
300	78.79	40.95	28.37	23.35
400	105.05	54.60	37.82	31.13
500	131.31	68.25	47.28	38.91

Instalments based on prompt repayment at rate of charge authorized by the Small Loans Act, 1939. Other size loans and repayment schedules available. Phone or call to apply.

HOUSEHOLD FINANCE CORPORATION OF CANADA

Formerly Central Finance Corporation

PETERBOROUGH, ONT.

Second Floor, Kresge Building

356 George St. Phone 5841

MAIN STREET TOPICS

By Examiner Reporters

RETURN AWAITED

Jim Gillespie is en route home from a winter vacation in Florida. Friends here have had letters from him and are looking forward to his report on Canadian-American relations since outbreak of war.

HIT-AND-RUN CASE.

Paul Collett, 507 Albert Street, left his car parked on the north side of Brock Street, between George and Aylmer Streets, Monday night and later discovered that a hit-and-run motorist had sideswiped his machine, pushing a door in.

VETERAN CURLERS

When a Lindsay team of curlers played against Beaverton recently it was learned that the total ages of the eight men playing was 565 years. Lindsay's four combined to make 265, the visitors were 300 years old. The average works out to a little over 73 years apiece.

DR. KEITH PRESIDENT

Dr. H. J. Keith has accepted the presidency of the Ottawa branch of the League of Nations Society in Canada, it was announced to-day. He succeeds Rev. Stuart Ivison. Dr. Keith, a graduate of McGill University has held pastorates in Peterborough, Ont., Edmonton and Winnipeg.

NO LISTS YET.

The headquarters of the two political parties in this riding have not yet received printed copies of the preliminary voters' lists in Peterborough city. There have been many inquiries from citizens who wanted to make sure their names are on the lists and it is expected the latter will be available in a short time.

A POLITICAL LOSS.

It takes all kinds of things to make up an election campaign. Down at Belleville a sneak thief stole a brief case from the parked car of George H. Stokes, the Conservative candidate in South Hastings. It was the property of R. H. Ketcheson, secretary of the Belleville Conservative Association.

BIG TIMBER CUT.

The Peterborough Lumber Company has completed its season's work in its timber limits in Galway township. The camp it has been operating all winter has been closed after a production of logs that will yield more than one million feet of lumber, comprising hemlock, spruce, pine, basswood and hardwood. The company has also a considerable cut of four-foot hardwood for its retail fuel business.

MARKET TOLLS

Collection of market tolls is one of the items of business to come before the property committee of the council tonight. There had been some earlier suggestion of doing away with the present contract system, and appointing a market clerk on salary. However, nothing has been heard of late at the city hall on this proposal, and it may be left for another council to make the change.

JOIN C.A.S.F.

Two more Peterborough men are in the Canadian Active Service Force. They are Alfred Pooley, who was long a member of the Prince of Wales Rangers' Band, and whose father, Ambrose Pooley is a member of the band, and Romeo Leonard, son of Daniel Leonard, Sophia street. Both men are in the Hastings and Prince Edward Regiment. Romeo Leonard is a brother of Johnnie Leonard, who is in the Royal Navy.

Three Young Women Escape At Cobourg

COBOURG, Ont., Feb. 27—Three young women patients who escaped from Ontario Hospital here last night were apprehended in Toronto by Toronto police this morning, officials announced.

It is believed they hitch-hiked their way to Toronto. They are being held in Toronto pending arrival of local hospital authorities.

Police headquarters at Toronto said that shortly after the women were apprehended in the east end of the city, they were returned to the hospital. Further details were not available.

Rollie Glover To Open His Campaign Among Home Folk

EVERYONE INVITED TO

Community Hall ASHBURNHAM

8 p.m., Wed. Feb. 28

F. D. Kerr, K.C., Dr. E. M. Crough, E. L. Sackville and the Candidate Will Speak.

Published by the Peterborough West Liberal Association

Famous Player Looks Over Carrier Boys' Band

"I'd like to see this band entered in competition in any of the contests in the United States: they'd really go places." That was the comment of Paul Robinson, famed harmonica player, when he listened to the carrier boys' harmonica band in action at the Examiner office Monday night. He had high praise for the Canadian champions and listened to them with keen interest, afterwards joining in their playing himself. He gave an impromptu performance of his own ability that left the youngsters open-mouthed. Tonight a number of the carrier boys are appearing with him on the stage at the Centre Theatre. In this picture Robinson is seen demonstrating for the boys. (Examiner Staff Photo.)

I. F. McRae Is Elected President Of The Kawartha Golf Club

The annual meeting of the Kawartha Golf and Country Club was held Monday night at the clubhouse, where the executive council met to hear reports and elect committees and officers.

R. M. Glover, retiring president, addressing the members, said that it had been his privilege to be in office during two of the most eventful years since the club was formed. He cited among other things the completion of the fine 18-hole golf course, the building of the locker-room, the surfacing of the road and the decided improvement in the scoring ability of the younger players. Evidence of this could be found in the club competitions being won by scores in the low 70's, and both the Dobbin-Glover Trophy and Midland League have been won by Kawartha. All this to him had been a great source of pride and satisfaction.

The board of directors, he said, had from time to time granted funds for the purchase of trees. Thousands of these had been planted during his term of office. The wisdom of this planting is beginning to show now, although it will not be for a long time that this work will be fully appreciated. The club has, he stated, possibly the largest privately owned tree nursery in Ontario.

In conclusion he thanked the committees and officers for their co-operation in helping to make his term of office an easy and pleasant one.

The following chairmen tabled reports:

Finance Committee—T. Glover.

Golf Committee—H. G. McKenzie.

Tennis Committee—Bob Maybee.

Membership Committee—B. Ottewell.

House Committee—D. D. Sproule.

Entertainment Committee—F. J. Overend.

Election of committees resulted as follows:

Board of Directors—C. A. Salmonsen, I. F. McRae, T. Glover.

Executive Council—C. A. Salmonsen, I. F. McRae, T. Glover, H. G. McKenzie, B. I. Burgess, D. J. Emery, C. H. Crowe, T. J. Miller, H. Foster, D. D. Sproule, E. Riley.

Golf Committee—H. G. McKenzie, W. G. Ovens, C. B. Muir, H. Pounder, D. Menzies.

Handicap Committee—T. J. Miller, F. Martin, S. Adamson.

Tennis Committee — J. Kirkwood, Bob Maybee, R. S. Hull.

At the conclusion of the regular meeting a special meeting of the board of directors was held for the purpose of electing officers for the coming season. The results of the election is as follows:

President—I. F. McRae.

1st Vice-President—C. A. Salmonsen.

2nd Vice-President—Geo. Hewitt.

Treasurer—T. Glover.

Secretary—R. MacMorran.

King, Queen Joke With Captives Of German Prison Ship Altmark

AN EAST COAST BRITISH PORT, Feb. 27 (CP) — Five men rescued from the German prison ship Altmark laughed and joked with the King and Queen yesterday over their experiences during weeks of captivity.

"What did you have to eat?" the King asked G. C. Barrett. Cape Town engineer.

"Mostly bread and soup, sir.' said Barrett.

". . . and bread," interposed R. Burns, carpenter.

While at the port the King decorated eight naval heroes as follows:

Commander L. A. K. Boswell, Distinguished Service Order; Lieut.-Commander D. L. R. Saumarez, Distinguished Service Cross; Petty Officer H. Flavell, Acting Petty Officer H. G. Maunder, Leading Seaman T. W. Boverall, Seaman G. C. Sterry, Chief Engineman G. M. C. Clelland and Engineman R. W. Fox, Distinguished Service Medal.

The Queen asked one of the Altmark men who had been aboard the German pocket battleship Admiral Graf Spee what he thought of Captain Hans Langsdorff, who committed suicide after his ship was scuttled.

"He seemed a decent enough sort as far as I could judge," the man replied.

"It was said the way he died," the Queen remarked.

On his arrival the King was welcomed by Vice-Admiral C. G. Ramsey, Commanding Officer for the coast of Scotland.

The feats for which the men were decorated were not disclosed. The King shook hands with a number of officers on the parade ground, including the oficers of a Polish submarine.

After inspecting machine shops, the King boarded a barge and proceeded to a warship, which he inspected.

As His Majesty, wearing an Admiral's uniform, passed by destroyers and other ships in the harbor, their crews stood at attention at the railings.

The King also inspected 500 apprentices being trained as artificers. He then drove to a nearby aerodrome which is a training station for the fleet air arm, inspecting Royal Air Force officers, naval officers and ratings. He returned to the Royal train from the aerodrome by automobile.

Come On

"IT WAS sheer bravado that wouldn't stand up before facts," is the view of firemen in regard to policemen who said recently they would be willing to engage in hockey duel.

For no word has come from the police force since the fire department countered by declaring their willingness to play at any time and challenging the police force to name a date. Winter is fast disappearing, but police have not yet named a date for the battle, proceeds from which were to go to the Red Cross.

Four Tenders Received For City Insurance

Four tenders for public liability insurance were received by the legal committee of the council Monday night with Alderman Gordon presiding.

The committee decided not to award the contract until Thursday night when it is expected all the members will be present.

The property committee is meeting tonight, and on Wednesday night the committee appointed to deal with Alderman Ovens' proposal to make a survey of the city's financial structure "and methods of financing" will apply themselves to a discussion that was not definitely outlined the other night.

The members of this committee are Mayor Hamilton, Aldermen Cotton, Gordon, Ovens and City Treasurer M. E. Shaver.

And by way of completing preparations for the March meeting of the council, the other committees are getting together Thursday evening, making four nights in a row at the city hall.

Drinking Episode Ends Up In Theft

The story of how a drinking episode followed the collection of money for a parcel and led to a charge of theft was told in police court this morning when a local man pleaded guilty to the stealing of $5.50 from a driver for a trucking firm.

It seems that the accused had accompanied the driver on his rounds and helped him in his work by delivering a parcel or two. On one occasion Monday he called at a house and made collection and later he got drunk on the money and had an argument with the driver about the matter. It was his first offence and Crown Attorney McElderry, K.C., consented to his being allowed to go on suspended sentence for one year, in view of the circumstances disclosed in the case.

THE INGENIOUS ENGLISH

LONDON—(CP).—More than 300 offers of war inventions have poured into the offices of the scientific research department each week since the war started, including an average of two "death ray" proposals a week.

RAF Pilot Snaps Nazi Defences Without Attack

WITH THE BRITISH FORCES IN FRANCE, Feb. 27—(CP-Havas).—A British plane recently came back from a 2½-hour flight beyond the Westwall with the finest photographs of the German border defences made by any Royal Air Force crew since the war began, military authorities disclosed last night.

Not a single German plane or anti-aircraft battery attacked the craft during the flight. The 23-year-old pilot, who was on his first reconnaissance assignment, and his sergeant-observer were taken to headquarters immediately upon their return and congratulated by the staff.

Officers have commented on the fact that although British planes have lately made flights over Germany as far as Berlin and Vienna, no Nazi machines have flown over the British sector. Photgraphs taken by the British fliers show hundreds of miles of German highways and railroads devoid of activity.

The young pilot and his companion flew at a height of about 15,000 feet. Cloudless weather permitted them to take particularly fine shots. They stopped only when their supply of film had run out.

The machine zigzagged over most of the fortified area, photographing among other things camouflaged airdromes behind the acutal defence line. They flew for twenty minutes over one airdrome where a squadron of Messerchmitts was stationed. Not one machine took off to attack them.

"We flew for half an hour over an important railway centre which I knew from previous flights to be studded with batteries of all types," the observer recounted. "We took photographs from all angles. Not a shot was fired at us during the entire flight. Not a single person attempted to stop us. There was a slight haze on the ground but we unquestionably were spotted hundreds of times."

Lily Lake Ladies Elect Officers

The women of the Lily Lake Association closed their year with their February meeting which was held at the home of Mrs. Clifford Chapman, Jackson Park Road. All members but two were present. This being the end of the first year since the association was organized it took the form of an anniversary dinner arranged by the committee consisting of Mrs. C. Chapman and Mrs. Fred Steinkrauss. The reports from the various departments were heard and all officers reported a splendid year of activities and financial success. The organization has grown from sixteen members to twenty-five members. The election of officers for 1940 was held under the direction of Mrs. William C. Steinkrauss. The following officers were installed:

President, Mrs. Gordon Hancock; 1st vice-president, Mrs. Orville Young; secretary, Mrs. A. Ackison; treasurer, Mrs. Clarence Hancock; pianists, Mrs. Fred Steinkrauss, Mrs. George Middleton, Mrs. Arthur Hancock; visiting and Flower Committee, Mrs. James Hatherley, Mrs. J. A. Middleton, Mrs. C. J. Hancock, Miss Margaret Robson; Telephone Committee, Mrs. Stanley Blewett, Mrs. Clarence Ferguson, Mrs. Ferdinand Rowland; Program Committee, Mrs. David Wilson, Mrs. Harry Fowler, Jr., Mrs. George Middleton; Press secretary, Mrs. William C. Steinkrauss; Social Committee, Mrs. George Middleton, Mrs. Robert Falls, Mrs. Orville Young; Sewing and Knitting for Red Cross, Miss M. Robson, Mrs. Middleton.

Prayer was offered by Mrs. C. J. Hancock, Mrs. William C. Steinkrauss, Mrs. Gordon Hancock, and Mrs. Clarence Ferguson. Sewing for the Red Cross was handed out to be returned in two weeks' time.

The birthday cake and coffee were served after the business session. The meeting closed with a hearty vote of thanks to the hostess for a very enjoyable afternoon.

War service work will be the chief interest in activities and financial expenditures during the term of the war.

War 25 Years Ago

By The Canadian Press

Feb. 27, 1915— Russians halted new German drive on Warsaw and recaptured Przasnysz. The French captured extensive trench system in Champagne. Admiral Hugo von Pohl appointed to command German battle fleet.

W. R. TURNER

Phone 4971 195 Simcoe St.

Heating—Plumbing Tinsmithing

CONTRACTING, JOBBING, REPAIRING

"CRANE" PLUMBING FIXTURES

"HECLA" FURNACES

"IRON FIREMAN" STOKERS

IMPERIAL (ESSO) OIL BURNERS

War Bulletins

Received By Examiner Over Canadian Press Leased Wire

PARIS—(AP). — The army high command's morning communique today said: "A quiet night on the whole front."

AMSTERDAM—(AP). — Netherlands anti-aircraft batteries fired repeatedly last night at unidentified foreign planes which flew along Holland's coast over Amsterdam and the Province of Utrecht, the government announced in a communique today.

LONDON—(CP Cable).—The first conscientious objector who refused to report for non-combatant duty has been arrested and is now awaiting a military escort. He presumably will be taken before a court martial.

Fenner Brockway, chairman of the Central Board of Conscientious Objectors, said Kenneth Makins, 21, a Christadelphian of Redcar, Yorkshire, lost his appeal against non-combatant exemption before a local tribunal in December.

SHANGHAI (AP)—British troops patrolling Shanghai's "badlands" district arrested 14 Chinese gunmen and seized a quantity of arms and ammunition today, and then turned down protests by Japanese gendarmes.

The Japanese said the Chinese were followers of Wang Ching-Wei, alated to head the Japanese-controlled government in occupied portions of China, and that for this reason their arms should be turned over to the Japanese.

The British authorities refused, and after a tense interval the Japanese withdrew.

ZURICH, Switzerland (CP-Havas)—Death of Hermann Baranowski, 56, whose career as Nazi commander of the Sachsenhausen concentration camp won him the name of "Bloody Hermann," was announced in the Voelkischer Beobachter, Nazi party organ, copies of which reached here today.

LONDON (CP)—The first E.N.S.A. (Entertainment National Service Association) theatrical company to entertain British troops and airmen with full-fledged plays will be sent to France this Saturday, it was announced today.

Two comedies will be presented during the eight-week tour.

LONDON (CP)—The Admiralty today appointed the famed etcher and painter, Sir Muirhead Bone, as official Admiralty artist for the duration of the war.

Sir Muirhead, who was an official artist on the Western Front and with the fleet during the First Great War, has been accorded the rank of major in the Royal Marines "because it was thought the uniform would suit him better than naval uniform."

TOKYO.—(AP).— An army communique to-day announced that six officers were killed in an airplane crash near Kyoto. They were Lieut.-General Hisao Hosoji, Major-General Misao Okada and four other members of the Kwangtung army (Japan's Manchoukuo garrison).

Spring Boon To Finns.

BRIDGEPORT, Conn.— (AP). — Igor Sikorsky, noted airplane designer, disagrees with the opinion that the advent of spring will aid the Russian campaign in Finland, believing rather, that "spring will be more of an asset than a liability to Finland."

"The (Finnish) terrain which is now very firm and the lakes which are solidly frozen will thaw out with the coming of spring, making travel almost impossible," said Sikorsky, a native of Kiev, Russia, in a talk here last night.

He added that if the Finnish forces were augmented by 100,000 soldiers the "war would go on indefinitely."

LONDON. — (CP). — The Royal Horse Guards and the Life Guards, which provide ceremonial escorts for the King on state occasions, have been combined to form a "composite household cavalry regiment" for the duration of the war.

Th regiments are already on active service, a military source disclosed. Their ceremonial duties will be carried out by a reserve regiment during the hostilities.

LONDON.—(CP).— The evening News to-day said many London butchers are "on strike" against acceptance of meat offered by government depots, alleging much meat graded as first class is scarcely second class.

Travel Bureau Director To Visit City

Leo Dolan of Ottawa, director of the Canadian Travel Bureau, whose primary work is the promotion of tourist business into this country has promised to come to Peterborough some time after the elections to address a public meeting, E. A. Outram, assistant city clerk, told the Examiner this morning.

A tentative date of May 11 has been set for this meeting which may be a dinner affair to which the members of the county council will probably be invited.

The council has several purposes in mind in requesting Mr. Dolan to come to Peterborough. They wish to hear about what his department has been doing and to obtain other information that might be of help to the industry in this section, and they also wish to keep Mr. Dolan in friendly contact with Peterborough as the main and central city of the Kawarthas.

A County Offer

Reeve W. A. Anderson of Otonabee stated on Saturday that he was willing to recommend and support a motion that the county council assume the cost of 3,000 copies of the 1940 issue of the Examiner special Tourist Edition.

"I can only speak for myself," Reeve Anderson said, "but I feel that the other members would likely be in favor of this idea. I am satisfied that you have the most efficient plan of reaching Americans who are intending to come into Ontario on a holiday that has been tried so far.

"The city council is paying for 12,000 copies of the edition, and I think the county should take care of the other 3,000 that was mentioned to the city a few nights ago. The cost to the county would be $150. All but two of our townships belong in the summer play ground list, Douro and North Monaghan, and I don't know that even these two should be omitted. Some of our townships have many miles of river and lake frontage and a very considerable property investment in the tourist business, and for these reasons I am in favor of paying for the 3,000 copies."

Reeve Anderson said that the county council did not meet until June, but in the meantime approval of many of the reeves might be obtained by personal interview and ratified at the June session.

The city of Peterborough is contributing $600 by assuming the cost of 12,000 copies at five cents a copy, and its chief interest is to make the city a centre of tourist attraction represented by the Kawartha Lakes and rivers.

SUFFERED BAD CUT.

Three stitches were required to close the lip of Jack Campbell, Toronto traveller, when he suffered an accident while skiing near Warsaw Monday night.

IF YOUR BACK IS WEAK

or painful you can be sure there is some interference with the nerves along the spine or hips.

This could result from some jar, twist, strain, exposure to cold or assuming a faulty posture.

Any of these can cause a misalignment of spinal joints capable of producing constriction of nerves, which will make muscular movement painful and difficult.

Various ailments such as lumbago and sciatica are often brought about in this way.

Our experience has proved that spinal manipulation is capable of restoring health and comfort to many persons who have suffered with ailments of the back and hips.

LET US HELP YOU TO FEEL BETTER

M. C. GOODWIN

CHIROPRACTOR and PHYSIOTHERAPIST

Lady Attendant 108 Barrie Bldg.

Phones 8795 and 8855

SIR JAMES M. BARRIE'S DELIGHTFUL COMEDY

'Quality Street'

Sponsored by the P.C.V.S. Students' Council

In the Collegiate Auditorium

Thursday, Feb. 29

Friday, Mar. 1

Reserved 50c, 35c, Rush 25c. Tickets from any Collegiate Student

Plan Still Open At Collegiate Office

CAMPBELLFORD OUTFIT SMOTHERS THE NORWOOD SQUAD 10 TO 1

Milltown Boys Take Lead In T.V. League

CAMPBELLFORD, Feb. 27. (ENS) —Seven hundred customers watched Campbellford hand Norwood's top-ranking T.V.L. squad a 10 to 1 setback here last night in a blazing tilt jammed full of lightning fast hockey. Though the fans came expecting to see the best game of the season they were probably no more surprised than the Hornets themselves who narrowly missed being shut out completely and after giving the Hendy-coached crew a seven to six beating on their last visit here during the first half of the schedule they came at least prepared to repeat the performance. And they probably would have done so had it not been for two things: The locals have been getting in some practice and dished up a brand of back-checking which completely disorganized ninety per cent of the Hornets' attacking thrusts.

In fact during the first period the visitors had no more than three shots at Turner all of which were turned neatly aside. The second item to figure in the Sunoco victory was their passing attack and when four men go down the ice all taking part in the play they're really playing combination hockey or whatever you want to call it. They blazed countless shots at McMaster and went about it as though they knew what they were doing, in fact beside the smoothly working Campbellford attacking unit the visitors looked ragged. However that was all in the night's game and anything can happen when the boys go to Norwood on Wednesday.

Referees Innes and Payne handed out eight penalties of which the honor of getting five went to the home crew but all were minors since the officials who had both eyes open for trouble quickly checked up anything that looked suspicious.

Campbellford In Lead

Thought the win put Campbellford one point ahead of the Hornets its likely the Norwood squad will finish in top position as they have a four-point game with Marmora coming up on Friday when the locals meet Madoc for the last scheduled performance before the playoffs so that even if they win from Norwood on Wednesday and from Madoc here on Friday they can gather only four points while Norwood can stay on top by winning from Marmora and Madoc.

Though most of the action took place at the Norwood end Turner did some sensational work in the Campbellford net and was called on several times to turn aside thrusts in the last two periods. Actually he earned a shutout and would have had it if the home crew had not been so intent on runnig up a big score. It was Puffer who notched the visitors' solo tally when he combined with Hill on an end to end rush when Sunocos were down the ice with only Wilkes left at the blue line. They skated around him and Puffer drilled it from close range, the puck bouncing over Turner's stick. The homesters had been leading nine to nothing up to that time and Norwood supporters who were getting plenty disgusted set up a din which spurred their team on to another power attack that was quickly nullified by the Hendy-Wilkes defense.

The winners did their scoring in splurges. They eased their way in to test McMaster continuously during the early part of the opener and he did some showy work between the posts as the Norwood rear guards were not offering him much protection from Sunocos lightning raids led by Robinson-McIlrath and Kelly who rained in at will and were usually joined by Hendy. All four passed the puck around inside the Norwood blue line to the complete bewilderment of the visitors. They tested the Hornet net minder who sprawled, dove and reached for them.

It was not till the thirteen minute mark that the locals notched the opening counters. They scored three times in less than a minute Robinson getting the first alone was aided by Joe Kelly for the second and figured on the third which Hendy registered on a pass from Kelly. Godden slapped in Free's rebound which went in off Rothwell's skate to make the score 4 to 0. Only penalty of the period went to O'Leary who was waved away for holding Robinson as he cruised in to take a pot shot at the Norwood net.

In the second frame the visitors tore through in an effort to ease themselves out of the cellar position and even when Puffer did succeed in penetrating the Sunocos rearguards his efforts were nullified as Turner came out of the cage to outguess him. McIlrath who played a vital part in the locals attacking unit countered with a swift solo rush and drove one in that appeared labelled and Brady returned the biscuit following a Campbellford attack only to have Wilkes, stalwart defenseman take the puck from him. It was Blake who potted the only goal of the period when his beautifully placed shot from a few feet out found the open corner. Rogers and Free were waved away for roughing and as they returned to the ice Wilkes was sent to the hoosegow for interference giving the visitors a one-man advantage which very nearly backfired as Hendy tore in to let go a bullet-like drive.

In the final frame Hendy scored from the face-off shooting from a difficult angle into the upper corner. Free tallied a minute later during a Sunoco attack his shot finding its way through a maze of legs into the net.

Robinson, Blake, Hendy and Godden each with two goals were the locals chief snipers while Free and Atkinson got the remaining pair, the latter when he spit the Norwood defense on a beautiful solo effort.

Campbellford: Goal, R. Turner; defence, E. Wilkes, O. Hendy; centre, Robinson; wings, McIlrath, Kelly; alternates, Free, Blake, Godden, Atkinson.

Norwood: Goal, McMaster; defense, Rothwell, Webb; centre, G. Puffer; wings, N. Rogers, Hill; alternates, Brady, O'Leary, Richardson, W. Rogers, Aboud.

Summary:

First Period

1.—Campbellford, Robinson . . 13:30
2.—Campbellford, Robinson (Kelly) 13:40
3.—Campbellford, Hendy (Kelly, Robinson) 13:55
4.—Campbellford, Godden (Free) 16:50

Penalties—O'Leary.

Second Period

5.—Campbellford, Blake 5:16

Penalties—Rogers, Free, Kelly, Wilkes.

Third Period

6.—Campbellford, Hendy 9:15
7.—Campbellford, Free 4:05
8.—Campbellford, Blake (Hendy) 4:30
9.—Campbellford, Godden (Blake) 5:12
10.—Norwood, Puffer (Hill) . . 5:44
11.—Campbellford, Atkinson . . 13:30

Penalties—Blake, Rogers, Hendy.

Referee, E. Ennis; linesman, H. Payne.

With Canadiens

Mike Karakas, suspended Chicago Black Hawks goalie, is getting another chance in big-time hockey following a recurrence of a shoulder injury to Wilf Cude of the Canadiens. Karakas is replacing Cude, who will be out for several weeks, in the Canadiens net.

Two Games Staged In Warsaw Rink

WARSAW, Feb. 27.—(ENS)—In the first game of a double-header at the local rink Friday night, Douro's second team underwent the trying experience of meeting the local Dandruff Removers, the abbreviated game ending in a 2-2 tie.

Their weird combination, plus timely help from the referee, enabled the Barbers to give a good account of themselves.

In the main game, Douro subdued those surprising up-and-downers, the Ancient Oaks, in a hard, fast tussle.

Douro played their best game of the season, outskating and outshooting the wily oldsters to earn the big end of the 7-4 score. This was the first game of a consolation playoff, the next to be played between these teams, Wednesday, Feb. 28. The teams:

Douro—Joe Hayes, Coughlin, R. Moher, W. Moher, John Hayes, J. Moher, J. Leahy, B. Delaney, J. Healy, O. Leahy, F. Moher.

Oaks—Parcells, Drain, Thompson, Sharpe, Munro, Hamblin, R. Darling, A. Darling, Eliot, Davis, Selkirk.

Referee—M. Lonsberry.

Wrestling

Worester, Mass.—Maurice (The Angel) Tillet, 275, France, defeated Jimmy Coffield, 218, Kansas City, two straight falls.

Camden, N.J. — Lou Plummer, 213, Chicago, threw Bob Wagner, 222, New York, 9.16.

All Saints' Win First Of Finals Beating Trinity

All Saints are one game up in the Church League bantam finals after copping a 3-2 nod last night over Trinity. The Anglicans can win the title with victory Wednesday. All Saints got a 2-goal edge early with their rivals disorganized, Jones and Hill tallying. Trinity had a good share of the play the rest of the route, Beatty scoring in the second and again in the third to tie it. Near the finish, Jones scored the winner. All Saints' defence stood out with Outram prominent, and Hill and Jones good up ahead. Beatty was the main Trinity threat with Jewell also good. Trinity kicked plenty at the end, taking the loss hard. The teams:

All Saints—Goal, Panter; defence Outram, Shadgett; centre, Chambers; wings, Jones, Baxter; subs, Padgett, McDougall, Mason, Hill.

Trinity—Goal, Dorset; defence, Beatty, Hill; centre, Plunkett; wings, Fallon, Meredith; subs, Beaton, Dinsdale, Courtney, Jewell, Pammett.

CURLING

By HERB MARTIN

We expect to reach the finals in the main event of the Neill Trophy by tonight, and also reach the eights in the consolation.

Here's what happened last night during the four and one-half hours of curling:

J. T. Braund, two down coming home, slips a three over G. Green to win the game and advance to the semi-finals.

The lowest scoring game of the 'spiel was supplied by Lowes and Charlton. E. Thomas' rink played two games and broke fifty-fifty.

E. H. Northey, Lakefield, is the last outside rink left in the play. His rink won the consolation event last season.

The president put an awful crimp in the C.P.R. last night. See score.

F. Green slipped a big seven over R. Bacon and that end won the game.

Our dream of an all "Green" final was knocked high hat when N. Hamley upset the Dr. Green-Sackville combination.

The lights were turned out at 11:34 p.m. and we all went home to bed.

Neill Trophy

Scores: 6:45 p.m.

T. Holyman 13, M. Cruthers 6
J. T. Braund 10, G. Green 9
W. Harvey 16, D. Davis 3
E. Thomas 15, B. Dench 4
J. Lowes 6, D. Charlton 5
J. Richmond 15, J. Ridpath 7
R. Payne 11, J. Sedgewick 10

Socers: 8:45 p.m.

G. D. Carlisle 17, T. McArthur 1
C. Giroux 13, A. Kay 4
J. McWilliams 12, F. Batten 4
E. H. Northey 9, G. Spence 5
F. Green 15, R. Bacon 8
N. Hamley 13, Dr. J. Green 4
W. A. Pratten 9, E. Thomas 7

PRO PUCK PERSONALITIES

By Central Press Canadian

When the talk turns to plain and fancy stitching, so much a part of the national pastime, the name of Al Murray always crops up. No official count is kept of the amount of thread used up by players during their careers but the championship in such an item would probably rest somewhere between Al and Helge Bostrum rotund Chicago defenceman of a few years ago, still plying his wares in the minors. Pound for pound (he weighs around 150) the American rearguard is one of the hardest hitting players in the N.H.L.—or was in his best days. A shoulder injury that kept him on the sidelines for all but a few games last season, has never completely healed and Al is not the mighty mite he used to be. No trivial injury was his shoulder one that requiring transplanting of tissue from a leg muscle to pull it together. Born at Stratford, Ont., 31 years ago, Murray spent five years acquiring experience in the minors with Buffalo and Syracuse, before joining the Amerks in 1933-34, making this his seventh season with the team. He's not the rushing type and the goal he scored last January 7 was his first in four years. His totals at the end of last season stood at four goals, five assists for nine points plus 155 minutes sitting-out in penalty pews.

Al Murray

Fruitmen Lose 4-1

The previously undefeated Fruitmen dropped a 4-1 exhibition decision to the Cigarmen last night in a Midnight Loop tilt at the Brock. It was fast and clean with the winners having an edge, especially around the rival net. Goals were scored by Fleming, Dinsdale, Ruiter and Sproat, with DeCarlonis getting one for the losers. Teams:

Fruitmen—Goal, Crary; defence, Carravaggie, Asta; centre, Chimenti; wings, Carravaggie, DeCarlonis; subs, DeCarlo, Holland, DeNoble, Anthony, McAuliffe.

Cigarmen—Goal, Sloane; defence, Sproat, Parnell; centre, Dinsdale; wings, Fleming, O'Neill; subs, Leith, O'Toole, Ruiter.

Referee, S. Leggitt.

Sugar stored in Cuba at one time recently weighed 1,030,354 tons.

SPORTS—DAY BY DAY

Digging Up the Local Dirt With the Odd Chuckle or Two

By CEC PERDUE

Memories of the glorious days of Ace Bailey, Bert McLeod, Frankie Collins, Joe Dwyer and the rest, will flood back tonight as hundreds and hundreds of Peterborough puck followers line up before the doors of the Brock St. rink and for a long way down the avenoo for the big playoff tilt tonight. All with some silver in the hand, a fanatic gleam in the eye and a mouthful of hockey chatter. Just like back in the old days—when other Petes were on the prowl for an O.H.A. championship (which they ultimately won)—the present crop of puck-chasing Petes will pack in the customers till the sides of the old arena have a rubbery bulge. Yep, it's hockey playoff time again in this man's town, and no other sport arouses Peterborough fandom as hockey does, come the playoffs.

* * * * * *

Port Colborne Incos are here at 8.30 to clash with the locals in the first game of the O.H.A. intermediate "A" round-robin playoff series. The Incos are reported to be plenty powerful, but they'll have to show oodles of class to take the speedy Petes in the latter's ice igloo. The Buckland bunch waltzed through their group games with the Redmen and Fliers handily, not losing a tilt on home ice, nor did they lose a group playoff to the R.C. A.F.-ers. Licked Owen Sound here, too. Only lost in exhibition tussles to Toronto Goodyears and Oshawa Generals—but these two clubs are packed with pro timber. Yeah, the Petes are good and they might just cop a provincial pennant this very season.

* * * * * *

Petes Get A Break

At anyrate, the local steppers have a break in starting this serial off at home. A win or two at the start will mean a great deal. You see, it's a brief series. Four clubs in it, playing home-and-home games, which means the Petes will get three games here. Top two then playoff for the O.H.A. championship, two out of three games. But that will be two weeks or so yet, and by then we might hit a snag for lack of ice, Might have to play remaining games—if the gang goes that far—in the Oshawa artificial ice arena. Which would be tough on many fans here, but what can ya do if spring arrives too early? There is no price increase here tonight.

* * * * * *

Besides Port Colborne Incos, Kitchener Greenshirts and the Petes, the winner of the Collingwood-Owen Sound group series (now going on) will make up the round-robin. A series the O.H.A. and all the clubs agreed upon. It is a fine break for the fans, as they see three clubs of playoff calibre, regardless of whether the locals win or lose. The O.H.A. champ then can challenge the N.O.H.A. winnah to decide the championship of all Ontario. And then challenge the Quebec-Maritime victor for the Eastern Canada title. Yep, who knows but the Petes might be invading enemy territorial waters (if the ice fails) well out in April!

* * * * * *

A Redhot Playoff

As for tonight, it should be a grand battle between two smart outfits. Fast, classy and with no holds barred. A typical intermediate "A" or senior "B" playoff before a packed house of roaring fans. With the ice okay and both clubs at full strength and ready for the fight of the year. All the Petes are in the pink, including Goalie Ray Harding, Defencemen Don Crowe, Drake Jopling, Jack Gardner, Jim Ellis, Les Burton, and Forwards Bun Kingdon, Honey Tompkins, Art Heal, Eddie Starr, Don Coughlin, Joe Blewett and Jack Jopling. With Coach Frank Buckland and Manager Bill Jackson clucking around like mother hens over their brood when danger threatens! Looks like a hectic hockey evening here, folks.

* * * * * *

Owen Sound Trappers and Collingwood Shipbuilders resume their intermediate "A" group playoffs tonight, third tilt being in the Sound. And they've got two refs, D. A. Houston and Bert Hedges. The Trappers—after holding the strong Collingwood crew to a draw in the Trappers' lair last week—stepped into Collingwood next time and grabbed a 3-2 victory. With Red Creighton scoring one goal and assisting in the other two. Red must have been hotter than a tin roof in the Sahara. His buddy, Onions Smith, was also in on three goals. Their serial should be over by the end of the week and the winner ready to hop into this round-robin whirl early next week.

* * * * * *

Hawks Grabbed A Win

Only a couple of hundred fans dug down last p.m. for the district playoff in the Brock, but those who attended saw a right lively tilt. Omemee Hawks earned a 9-5 win with a third-period drive against the Lock Co. Eagles, but 'twas plenty fast and exciting most of the distance. A 1-1 count in the first and then 4-3 for the O's to open the third. Game kept peppery from bell to bell with some very fair hockey shown and a bit of slashing. Eagles' goalie sort of fanned on a few in the third, but anyway the Hawks shaded the local lads the last half a bit. Which doesn't necessrily mean that the Prete pack will be eliminated Wednesday in Omemee—not all all. The work of Tripp, Parsons and Dart, besides the goalie, caught our eye on the Omemee lineup; while Watson, Gilbert, Pryde, Cournyea and Edmunds all turned in good hockey most of the way for the Eagles. A neat number.

* * * * * *

With the church basketball playdowns of Ontario commencing this week, the men's City Cage Loop double-header at the Y.M.C.A. has been moved up from Saturday to this Wednesday eve. Zephyrs play Quakers at 7.15 while Dominions meet C.G.E. at 8.15. St. John's Juniors tangle here this Saturday night in the Y.W.C.A.—yep, the Y.W.—with the junior winner of Toronto in the first O.C.B.A. round. And this Saturday sees our St. Paul's having an O.C.B.A. intermediate "A" playdown game in Toronto 'gainst the winner of that district. The following Saturday will find the same teams tangling in return jousts of points-to-count series but with the sites reversed. Three P.C.I. school squads play in Bowmanville this Friday while three Girls' Loop tussles will be held Friday in the Y.W.

* * * * * *

Hither and Yawn: Annual meeting of the O.S.A. will be held in Toronto on March 22nd; notice of rule changes or nominations for officers must be sent in two weeks earlier....Industrial Puck Loop games this Thursday e'en in the Brock, starting at 7.30: Watercraft vs. Packers, Westclox vs. Marines, Brintons vs. Rays....Hap Day will referee here this p.m.....Squadron Leader Van Vliet of the R.C.A.F., now in England, piloted Trenton Fliers against the Petes' puckists winter before last.... Accounts of three Church Hockey League games are in elsewhere this evening....There will be fur a-flyin' in Norwood this Wednesday in the return T.V.L. tilt with Campbellford—after the mauling the Hornets took last night!....The Cigarmen copped a 4-1 win o'er the Fruitmen in a Midnight Loop fixture last gloaming at the Brock....Two world's bantam champs tangle in the ring in Toronto on March 4th; Georgie Pace is recognized as champ by the N.B.A. while Lou Salica is called titleholder by the N.Y. Athletic Commish—but both bodies will recognize the March 4th winnah....Grads have an O.J.H.A. fray in Norwood at seven Wednesday night; Cobourg and Campbellford are at it now....Royals took a 4-1 Southend midget playoff win over St. Peter's last eve and next game is Thursday at seven p.m.....POME: From 'neath a rock every spring, the scalper squirms into view; he buys puck tickets for a half, then sells 'em for maybe two!

LIKES GERMANY

EMSWORTH, England—(CP). —Taken prisoner when his bomber fell into the sea in a fight off Heligoland, Flying Officer Peter Wimbledon wrote to tell his parents here he was treated well and had "had a Christmas feast."

GOOD BUCKET BRIGADE

TWICKENHAM, England —(CP). —Eighty housholders here trooped up the street with buckets and basins to get water from a garage when an underground main was accidentally shut off for some hours.

AUSTRALIAN OIL

MELBOURNE—(CP).—The Federal Government is abolishing its oil advisory committee and discontinuing subsidies to assist the search for oil.

THE SPORTS ROUND-UP

By EDDIE BRIETZ

Associated Press Sports Writer

NEW YORK, Feb. 27.—(AP). —Extra—Mike Jacobs has offered Vancouver's Jimmy McLarnin 40,000 smackers to come out of retirement and fight the Garcia-Armstrong winner.

Andy Lotshaw, veteran trainer of the Cubs, is having his usual troubles with the names of the rookies ....For instance, he calls Ken Raffensberg "Poffenberger" .... This makes Ken sore because he is a sober guy.

Local News: Olsen and Johnson, the stars of Hellz-Poppin, have bought a two-year-old trotting colt and you can guess what its name is ....Ed Smith of the Dodger front office, is the new business manager of the club's Dayton, O., farm....

Baseball circles are talking about the new stream-lined letter heads of the Buffalo club....Fred Apposoli, who leaves for the west this week has definitely determined to go under the Pete Reilly banner for his comeback campaign.

Best figures we can get indicate the Monetta, S.C., girls' basketball team won 154 consecutive games before dropping last season's finale. One of these days a basketball team is going to catch up with the Franconia, Vt., Red Devils....They beat Haverhill, 111-43 last week, but slipped the next night and won from Ashland by only 111-44. . . Not so the Rochester, N.Y., Filarets, a girls' team. . . Last Wednesday they won 99-16 then came back Sunday to roll up a 100-16 count.

Havelock Will Meet Westwood In East Peterborough Finals

HAVELOCK, Feb. 27 (ENS). —It took forty minutes of overtime before the Havelock Albions finally sank the winning counter in a gruelling battle with Trent River in the initial game of a Rural League double-header on Monday night at Norwood Arena. The 3-2 victory for Havelock eliminated their opponents and sent the Albions into the East Peterborough Rural League finals. The second sudden-death playoff fixture saw Westwood gain a 5-2 decision over Elgin, which places them up against Havelock in a two-game series, goals to count on the round, for the E.P.R.L. title. The first match will be played this Thursday evening, and the second next Monday, thus winding up the Rural League hockey for the current season.

The Havelock-Trent River game was a long drawn out tussle, in which the Albions barely managed to grab off a win over their aggressive opponents.

Polloc ktook a pass from Hunter after two minutes of the first period for Havelock's opening goal, but Trent River held a slight edge over the homesters during the rest of this session. Just past the halfway mark, Jim Brown tallied for the losers, and a minute later slipped George Brown a pass for their second counter. The score, 2-1 in favor of Trent River, remained thus throughout the middle frame and for nineteen minutes of the third, when Lade notched the tieing marker for the locals with just a minute remaining.

A penalty shot for the Riverites during the second failed as Jamieson stepped over the line. An Albion goal was disallowed as well this session when Hagerman's tally was called back on an offside. The first penalties of a fairly clean match came during this period, Jim Brown going off for taking a swing at Lade while Pollock of Havelock was gated twice. Play was wide-open in the third canto, giving both goalies plenty of work. Hoffman and Van-Volkenburg went off together for roughing it. A goal kicked in by McLaughlin of Trent River was disallowed this period.

Deadlocked at the end of regulation time, the two teams battled without success during the first 20 minutes of overtime, in which the lone penalty went to Hoffman of the Albions, for slashing. Hamilton and Pollock accompanied each other to the cooler for a mix-up in the second overtime session, and a third stanza was looming closely when E. Ellis combined with F. Ellis for the Albions' winning marker.

Pollock, a tireless worker for the winners, was the outstanding member of the Albions' lineup. Others who showed to advantage were Hoffman, Whitney, Lade, Hunter, and Peters. For the losers, F. McLaughlin, Jim Brown, George Brown, Hamilton and Jamieson were especially effective.

Westwood Had Margin.

Westwood held a fair margin of the play in the second tilt of the double-header, defeating the Elgin squad easily enough, 5 to 2, although the latter first took the lead in the initial stanza and never relinquished it until near the halfway mark in the middle frame. The game was exceptionally clean, only one penalty being handed out, and this in the final session to Scott of Elgin for tripping.

Boyle opened the scoring for Elgin after three minutes in the first canto, when he accepted a pass from Lumsden. Westwood pressing continually practically dominated the play, but were unable to break through for a counter until Ross notched one on a solo drive at the nine-minute mark in the second period. Ross also tallied on a similar attempt, a couple of minutes later, and once under way the Westwood crew ran in another pair of counters before the end of this session. Gill and Morris were the marksmen for the last two goals.

Struggling gamely to make up the three-goal margin which Westwood held going into the final stanza, the Elgin boys succeeded on only ont occasion . J. Preston combined for an Elgin goal at the halfway mark, only to have B. Graham nullify this one for Westwood four minutes later.

The winner's iced a strong lineup, with Sandy Ross perhaps grabbing off the biggest portion of honors when he clicked for a pair of very timely goals in the second period. Boyle and Goalie Red Lobb were outstanding for the losers.

The teams:

Havelock—Goal, Peters; defence, Lade Hoffman; centre, Hagerman; wings, Hunter, Pollock; alternates, E. Gordon, McMullen, E. Ellis F. Ellis, Earl Gordon, H. Hamilton.

Trent River— Goal, Hill; defence, A. Brown. F. McLaughlin; centre, Jim Brown; wings, George Brown, Parcells; alternates, Jamieson, R. Hamilton, Chaplin, VanVolkenburg, E. Stevenson, C. Stevenson, Ruttan.

Westwood — Goal, Richardson; defence, Holmes, W. Graham; centre, Gill; wings, Buck, Green; alternates, B. Graham, Shearer, Mortlock, Sargent, Morris, J. Chaplin, W. Mortlock.

Elgin — Goal, Lobb;; defence, J. Preston, J. Richardson; centre, Lumsden; wings, Murphy, E. Preston; alternates, Scott, Boyle, Rusaw, Metcalfe, Wilson, G. Richardson.

Referees—F. Gill and G. Rothwell, Norwood.

Bowling At Duffus'

DUFFUS ACADEMY

A single pin for Jack Law of the Westclox Shop League won first place in last night's league bowling, he counted 791 to Fred Hickey's 790 in the C.G.E. Drafting room. H. Frost hit 746 for the De Laval loop while Miss R. Leahy of the Westclox girls had 272 and 208 singles for her two games. Good scores noticed were:

Westclox Shop League: Jack Law 791 (312), Jake Beckerman 747, J. M. Watson 740 (304), G. Millen 726 (304), S. Vint 685, H. Guppy 675, M. Starr 671, H. Thompson 668, A. Delahaye 657, Barrie 653, Evans 643, R. Hayden 642, J. Weir 642, B. Goodson 629, W. Sharpe 602, J. Caccavella 601 and B. Moore a 305 single.

Westclox Ladies League: High singles, R. Leahy 272, 208; D. Moore 240, E. Brown 277, M. Kennedy 221, M. Trude 220, M. Ferguson 210 and T. Galvin 200.

De Laval League: H. Frost 746, T. Griffin 679, J. Mackness 669, W. McGee 668, B. Cutmore 666, L. Lipsett 636, H. McDonald 620, G. Kingdon 600 and Miss P. Lawrence 557 (219).

C.G.E. Drafting Room: F. Hickey 790 (318), O. Price 711, J. Cuff 656, G. Palmer 615.

All Saints' Seniors In Second-Place Tie

By beating George St. Seniors 5-3 last night in a Church Loop game, All Saints tied George St. for second place, and these teams will playoff the tie Wednesday, winner meeting Murray St. in playoffs. A big second frame drive for four goals put All Saints in front. George St. scored in the first and got two more in the third with the winners getting but one more. Edwards and Langton counted twice each, with Ward, McDougall, Livingstone and Robinson getting one each. Platt and King were the best two-way players there. Tonight, All Saints and Trinity have their second juvenile final. The teams:

All Saints: Goal, Lacey; defence, Frost, Bowen; centre, McDougall; wings, Langton, Platt; subs, Livingstone, Robinson.

George St.—Goal, Smith; defence, Parnall, M. Akers; centre, Edwards; wings, Ward, King; subs, Hamilton, Hardie, Dunkerley.

Referee, Max Board.

Remember When—

Kimberley Dynamiters were crowned amateur hockey champions of the world when they won a 2-1 overtime victory over a Swiss team at London four years ago today. England, Olympic titleholder and previously beaten 3-0 by the Dynamiters, clinched second place with a 5-0 defeat of Germany.

Coaches Frown On Game Of 3 Huddles

TORONTO, Feb. 26.— (CP). — Canada's football coaches appear to be banding together to chastise the judgment of the men who formulate the game's rules. The tutors look unkindly upon the rule adopted by the Canadian Rugby Union last Saturday allowing only three field huddles during one quarter.

Alexander Ponton, coach of Toronto Balmy Beach of the Ontario Rugby Football Union, said last night that he considered it "too bad some of our rulemakers don't talk to coaches occasionally when rule changes are being considered."

"As it is, players and coaches are left at the mercy of well-meaning old-timers who forget that playing conditions have changed in the last 20 years," Ponton added. "We've got enough trouble in football now without taking the huddle away from us." Ponton contended that without the huddle, quarterback signals will not always be heard by all the team members because of the roar of the fans.

Standing alone in favor of the switch back to barking signals from scrimmage, Ted Reeve, coach of Montreal Royals, said he thought the move would speed up the game. He contended there has been t much abuse of the 20-second limit allowed for huddles."

Not Much Morfe Speed.

Coach Doug Kerr of McGill University, commented in Montreal that advantages of the huddle system outweight the disadvantages "by a long way." He doesn't think cutting down the number of huddles will speed up the game "an awful lot" and there will be more room for error under the new ruling.

The restricted huddle rule is "a poor one" as far as Lew Hayman, coach of Toronto Argonauts, is concerned. Warren Stevens, University of Toronto coach, said that an effort was made to do away with the huddle in city senior games 2 years ago but the idea was abandoned "because the crowd out-roared the signal callers."

Another coach to recall experiments to discard the huddle as "unsatisfactory," Art Massucci of the Sarnia Imperials, said his quarterbacks always have called regular signals, "but we found they have to be called from huddle so the boys can hear what's going on."

Only western coach to comment on the C.R.U. meeting, Dr. W. C. Broadfoot of the University of Alberta, paid no special comment on the huddle rule, but said at Edmonton that the Western Intercollegiate Union probably will play Western Interprovincial Union rules next fall regardless of changes adopted by the C.R.U.

George St. Juniors Make Semi-Finals

George St. Juniors enter the Church Loop semi-final as a result of their 5-2 win last night over All Saints. They now meet Park St. East year's champs scored first but were backed up most of the way. Lacheur and Hill for All Saints, and Hamilton and Woodgate, counted in the first. The Cockerill brothers made it 4-2 in the second, and Smith counted in the third. George St. showed two high-scoring lines and looked smart. Spooner kicked out a flock for the losers, with Smith, Robinson and Deering the best up front. The teams:

George St.—Goal, Richardson; defence, Henry, Marsden; centre, Routley; wings, Hamilton, Woodgate; subs, E. Cockerill, K. Cockerill, Craig, Saunders, Smith.

All Saints—Goal, Spooner; defence, Lacheur, Smith; centre, Deering; wings, Hill, Prowt; subs, Robinson, Reid, Abraham, Nattress.

Referee, D. Charlton.

HOCKEY

INTERMEDIATE "A" O.H.A. ROUND ROBIN PLAYOFFS

PORT COLBORNE vs PETERBOROUGH

BROCK ST. RINK

TONIGHT, February 27

8:30 P.M.

Subscribers' Tickets MUST be picked up by 7:30 o'clock night of game

Reserved 60c.. Gen. Admission—West Side, Ladies 35c; Gents 50c. East Side, 35c. Children, 10c.

Body and Fender Repairs and Painting

BY "CEC." FORSYTH

Estimates Gladly Given

GRAY'S GARAGE

On Reid, North of Dublin

PHONE 9201

OMEMEE HAWKS GRAB PLAYOFF WIN OVER LOCK CO. EAGLES

Visitors Run Wild In The Third To Snare A 9-5 Victory And Go One Up In Playoff Series

Omemee Black Hawks went one up on their district group playoff series with the local Lock Co. Eagles by winning here 9-5 last night before about 200 fans in the Brock St. rink. It was the third game of their three-in-five playoffs and gives the Hawks an edge for the return game in Omemee on Wednesday.

The Hawks earned the win on a passing attack that began to click in the second period and paid dividends in a wide-open third canto. The visiting squad played better combination in the enemy zone and gave Goalie King a busy night the last two periods. The score was 1-1 in the first heat and 4-3 for the O's as the final chukker started. They clicked neatly in the third to cop the decision.

Play was fast and exciting from start to finish, and the fans made plenty of noise. The game was surprisingly good throughout, with few real lapses by either side. The referee let a lot of minor slashing go but did not permit the game to get out of hand. The homesters drew all three penalties. Goalie King fanned on a few but kicked out some tough ones, while Goalie Fisher played a consistently good game. Watson, Gilbert, Cournyea, Pryde and Edmunds all looked good for the locals; as F. Parsons, Tripp and Dart shone for the winners.

Even In First

Play was hot an even at a rapid clip all through the first. Gilbert nearly notched one early and Dart made a nice try right after. West hit the post in close and a Watson-Gilbert rush was dangerous. Watson scored the first one on a corner passout from Edmunds and Tripp got it back later on a side shot that went in off the goalie. Cournyea was penalized late in the period for boarding, and the Black Hawks were pressing at the bell.

Early in the second, with Cournyea off, the O's tallied with Tripp scoring, aided by Dart and Lucas in close. Gilbert tested Fisher and it was fast and hot, with Omemee having an edge. Ellis stole the puck from a local defenceman's stick in close and rapped it home. Prete got that back shortly in a scramble in close, but it was disputed and the goal judge changed. Omemee pressed and Dart nearly copped one. Edmunds pulled a good rush and then Gilbert scored from Pryde on a fine pass at defence. F. Parsons came close and Dart raced in fast to take Tripp's pass and score when left uncovered in front of the net. Cournyea nearly got one near the finish of a good period.

O's Look Better

It opened up in the third more and the Hawks looked a bit better. A Cournyea-Pryde rush nearly clicked and King robbed Dart. West made Fisher hop and then Lucas scored on an angle shot from the blue line. Four Eagles went on the attack and they got one back as Edmunds slammed home West's pass. With five Eagles up and pressing, the O's broke loose for one, Tripp scoring from Dart. When Watson went off for boarding, the visitors ganged up but not dangerously, and Watson was back when Lucas' side shot at defence fooled the goalie. Dart added another on a fine rush right after, skirting defence and blasting a hot one at King. Five Eagles swooped in and pressed hard, with a Cournyea-Watson try almost netting one. Pryde went off for hooking and it was hot for a minute till Dart scored from Jamieson at close range. With all back, the locals went on the attack again and got one back near the finish, Gilbert scoring from Cournyea in front of the net.

The teams:

Omemee: Goal, Fisher; defence, F. Parsons and Williamson; centre, Tripp; wings, Dart and Jamieson; alternates, Lucas, Brohm, Ellis, Brooks and Brockley.

Eagles: Goal, King; defence, Watson and Watkins; centre, Gilbert; wings, Cournyea and Pryde; alternates, Edmunds, Prete, Burke and West.

Referee—Lou LeBarr of Peterborough.

Summary:

First Period

Eagles—Watson (Edmunds)	10:00
Omemee—Tripp	16:00

Penalty—Cournyea.

Second Period

Omemee—Tripp (Dart, Lucas)	1:00
Omemee—Ellis	4:00
Eagles—Prete	5:00
Eagles—Gilbert (Pryde)	14:00
Omemee—Dart (Tripp)	18:00

No penalties.

Third Period

Omemee—Lucas	6:00
Eagles—Edmunds (West)	6:00
Omemee—Tripp (Dart)	6:30
Omemee—Lucas	9:00
Omemee—Dart	11:00
Omemee—Dart (Jamieson)	17:00
Eagles—Gilbert (Cournyea)	19:30

Penalties—Watson, Pryde.

Puck Playoffs Comence Here Tonight

Port Colborne Incos clash with the Petes here tonight (Tuesday) at 8:30 o'clock in the Brock St. rink. It is the first game of the O.H.A. intermediate "A" round-robin series, and a most important one to grab off in the hunt for a provincial championship this winter. The Incos are reported strong, easily leading their group all season, and made up of ex-senior "A" players and promising puckists who did not catch the senior squad this year. Playing on artificial ice, they have had the advantage of a month or more extra skating and playing over the Petes, but the locals are now in fine condition and can skate with any club in Ontario.

Both squads will be at full strength for this crucial contest and a red-hot playoff struggle is anticipated on fast ice. A record crowd of 2,000 or more for this season, city and district fans, is expected to view the battle. There is no advance in the price of tickets during the regular round-robin series, though later the prices may go up here.

Hard Bumper

DON CROWE

Used to bashing 200-pound senior gridders around, Don Crowe (above), local hard-hitting defenceman, should be right at home bashing Port Colborne forwards when the Petes tangle with them in playoffs here tonight.

Goodyears Drop 2nd Game To Ports 6-4

TORONTO, Feb. 27 — (CP) — Toronto Goodyears to-day are listed as the first victims of playoff upsets in the Ontario Hockey Association Senior A series.

Defending champions and leaders at the close of the current schedule Toronto failed to hold a 4-1 lead at Port Colborne last night and were trounced 6-4 in the second of the best-of-five semi-finals. Toronto won the first game at home 3-0.

St. Catharines squeezed out a 3-2 victory over Hamilton in the other semi-final at Hamilton. Saints won the first of this best-of-five series 5-4.

King, Turney and O'Flaherty gave Toronto a 3-0 lead in the first 13 minutes against Port Colborne. Thompson broke the Sailors' zero at the three-quarter mark, but King pounded home his second marker to make the Ports look a beaten team.

Toronto adopted defensive tactics during the second session which proved their undoing. The Sailors began to click in this style of going and goals by Gallinger and Fitzgerald put them back in the running.

The champions were completely outplayed in the last period which saw Gallinger score twice and Upper once to give the Ports the game and square the series.

Brunell scored an early goal for Hamilton. The slim lead held until early in the third frame when Boyd drifted a screened shot into the Hamilton net.

Backor and Mocha added to the Saints' total before Barlow slashed Hamilton's second counter past Ran Forder, who played a standout game in the winning team's cage.

Third games will be played at Toronto and St. Catharines to-morrow night.

Tweed Hammers Stirling 6-1 For Final Berth

TWEED, Feb. 27.—(ENS). —In a wide open hockey game at the local arena on Monday night, the Tweed Terriers tore into the Stirling Shells, trouncing them 6-1. This victory has assured the Terriers of a place in the finals.

The first period was wide open with both teams missing several scoring chances. However, at the eighteen minute mark Marsh rapped in a pass from Elsbury.

The Terriers increased the lead in the second period with Marsh tallying the second goal at the seven minute mark, unassisted. Joe Courneyea, flashy centre player of the Terrier team tallied the next two goals, getting his first one at the fifteen mark on a pass from Marsh and the next one two minutes later on a pass from Elsbury. The only goal for the Shells was tallied at the nineteen minute mark by Fraser. Tummon received the only penalty of the period, while in the first Long received the only bench warmer.

The Terriers tallied two quick goals in the last period, with the first coming at the nine minute mark, by Elsbury on a pass from Courneyea, while thirty seconds later Marsh took a pass from Elsbury for the sixth Terrier counter. Perritt and Marsh went to the bench for tripping in this frame.

Line-ups:

Stirling — Goal, Fox; defence, Jones, Walker; centre, Armstrong; wings, Fraser, Barnard; subs, Morton, Mays, Richardson, Ingram, Balty.

Tweed— Goal, Reeves; defence, Orar, Tummon; centre, Courneyea; wings, Elsbury, Marsh; subs, Porritt, Arber, Leal, Long, Woodcock.

Referees—Ackers, Quinn.

Horner Staying Till Boos And Cheers End

TORONTO, Feb. 27 (CP)—Some people in hockey figure Red Horner is near the end of the trail, a few hope so and the big redhead won't commit himself.

"When they stop cheering in Toronto and when they stop booing in Boston, I'll know I've lost the old touch," he says. "Then I'll quit."

But Toronto Maple Leafs' bone-crushing captain and defenceman still packs them in with the tactics that made him a violent upstart when he broke into the National league in 1928 at the age of 19. The big hip still swings into his body-checks and the big right fist still flashes when somebody tries to comb him.

"Sure, I get a thrill out of the booing as well as the cheering," he admits, "I guess I have a particular part to play in hockey and I think some people come to see me play it. I sort of tingle when that Boston crowd gives me a going-over."

Horner is leading the league in penalties for the eighth straight year.

Weekend before last, the Leafs and Montreal Canadiens staged the two most riotous games of the season, replete with squabbles, fights and penalties. Horner was in the midst of everything, bringing the customers to their feet with applause in Toronto and with hoots at Montreal. The Toronto team, fighting mad under the Horner urge, won both games.

A Laugh for Red

The next night in Boston he laughed when that other Leaf veteran, Gus Marker, exclaimed over a broiled lobster "a fellow shouldn't play too long after he's 30."

"That all depends on who he is," Horner said, with a wink to others at the table. "Some men get old and retire to politics or something, while others just go on and on."

Tuesday night the Leafs met Boston's good, big team. Horner was caught up the ice when the Bruins scored their first goal and Coach Dick Irvin gave him orders to remain on defence after that.

The crowd couldn't understand why Red kept hammering the Boston attackers at his blueline and then refused to carry the puck to the Bruin end, where he would get the business in return.

"Yellow Horner, yellow Horner," they screamed when he went to the bench. They forgot that Horner once smashed Eddie Shore to the ice in Boston with a broken jaw after Shore had put Toronto's Ace Bailey out of the game for life.

The Bruins won that one 5-0 and Horner ventured: "maybe Marker is right." But Toronto won in Detroit Thursday night and the redhead fairly glowed afterward. He didn't talk about retiring.

Oh, For The Life Of a Boxer

If all training grinds were as easy to take as this one, the pugilistic profession would be overcrowded. The stag at bay here is Gus Lesnevitch, who is training in the Florida sunshine for his attempt to wrest the light heavyweight crown from the Hibernian head of Pittsburgh's Billy Conn. The girls helping Gus train are Miami Beach belles.

Hockey Record

By The Canadian Press

MICHIGAN-ONTARIO

London 5, Pontiacs 1
Holzbaughs 6, Stratford 1

O.H.A. SENIOR "A"

Port Colborne 6, Goodyears 4
Series tied, one game each.
St. Catharines 3, Hamilton 2.
St. Catharines lead series 2-0.

O.H.A. INTERMEDIATE "A"

Gananoque 5, Whitby 5
Whitby wins round 11-7.
Orillia 10, Midland 2
Simcoe 2, Port Dover 1
Orillia wins round 15-11.

O.H.A. INTERMEDIATE "B"

Elora 4, Preston 2
Elora wins round 6-5.
Listowel Battery 2, Arthur 2
Battery wins round 6-5.
Seaforth 5, Tavistock 3
Seaforth wins round 8-5.
Listowel 8, Milverton 5

O.H.A. JUNIOR "B"

Owen Sound 9, Barrie 2
Toronto Kingsway 2, Aurora 1
Kingston 6 ,Brockville 0

O.H.A. JUNIOR C.

Bolton 7, Milton 3.
Markham 5, Newmarket 1.
Elmira 4, Palmerstop 0.
Hanover 7, Kincardine 1.
Hanover wins round 2-1.
Caledonia 3, Preston 2.
Penetang 9, Orillia 4.

ALBERTA SENIOR.

Coleman 10, Drumheller 7.
Olds 4, Lethbridge 1.

N.O.H.A. SENIOR PLAYOFFS.

oLake Shores 2, Sudbury 1.

N.O.H.A. INTERMEDIATE B.

N.B. McDonalds 11, N. Liskeard 3
North Bay McDonalds win round 18-7.

ONTARIO JUVENILE.

Drumbo 6, Paris 1.
Drumbo wins round 7-6.
Elmira 8, Elora 6.
Belleville 2, Picton 2.

ONTARIO BANTAM.

London Rangers 9, Woodstock 3.

DR. J. H. KING TROPHY.

Lancashires 6, Guelph Aggies 5.

NORTH WENTWORTH RURAL.

Rockton 4, Greenville 2.

NOVA SCOTIA SENIOR.

Halifax 8, Acadia U. 1.
Halifax Wolves win round 10-4.

NEW BRUNSWICK JUNIOR.

Saint John 6, Moncton 3.
Saint John wins series 11-5.

SENIOR INTERCOLLEGIATE.

Mt. Allison 12, St. Thomas Coll. 5.

UPPER OTTAWA SENIOR.

Smith's Falls 5, Carleton Place 3.
Smith's Falls leading 2 games to 1.

EXHIBITION.

Lakefield Prep. 4, St. Andrew's Juniors 3.

EDMONTON JUNIORS.

E.A.C. 5, Maple Leafs 4.
E.A.C. wins best of five series 3-0.

Training Camp Briefs

(By The Associated Press)

By The Associated Press

ST. PETERSBURG, Fla., Feb. 27. —(AP)—Lefty Lee Grissom, the pitcher New York Yankees took from their 1939 World Series rivals, Cincinnati Reds, looks for a good season because his arm isn't sore.

"I pulled a muscle in my left shoulder in 1937 pitching in seven games in six days," he explained. "I pitched only one complete game all year."

He gave his wing its first trial since last season when the Yanks' camp opened yesterday and didn't feel a twinge.

AVALON, Calif.—Chicago's Cubs are jubilant over the fact that Clay Bryant's arm hasn't given any indication of soreness after extended throwing drills. His work and the showing of Julio Bonetti, have been the highlights of early workouts. Bonetti has a good fast ball and curve and is working to develop deception in his delivery.

CLEARWATER, Fla. — It didn't take Manager Leo Durocher of Brooklyn long to make up his mind about Joe Vosmik, the former American League outfielder. He stood behind the cage at batting practice yesterday and saw Joe belt a couple to the far corners of the field and announced, "Vosmik is my left fielder." He has 10 candidates for the other regular gardening jobs.

TAMPA, Fla.—Cincinnati's Reds may realize they had to take it and like it last all in the world series, but they're determined to go places this year. Ernie Lombardi, all smiles after signing his new contract, declared: "I'm going to regain the batting championship." And when a photographer asked Johnny Vander Meer what minor league club he was with last year, Johnny replied, "The Reds, my friend."

Fights

(By the Associated Press.)

Chicago. — Jimmy Bivens, 154, Cleveland, outpointed Joe Sutka, 160, Detroit (8).

New York. — Irving Eldridge, 132¾, New York, outpointed Jimmy Vaugh, 135½, Cleveland (8).

New Orleans. — Jimmy Perrin, 127¼, New Orleans, outpointed Joey Archibald, 126¼, world featherweight champion, Pawtucket, R.I. (10 non-title).

Philadelphia. — Johnny (Spider) Armstrong, 126½, Toronto, stopped George Karkella, 133, Brooklyn (1).

San Francisco. — Little Pancho, 114, Philippines, and Lupe Cardoza, 116, Los Angeles, drew (10).

Tunney Takes Professor For $5,000 Swapping Bits From Shakespeare

COLUMBUS, O., Feb. 27 — (AP) —Gene Tunney, former heavyweight champion of the world, made more money to-day (if there's a payoff) from his knowledge of Shakespeare's "Macbeth" than the Bard of Avon received for writing it.

Tunney did it by matching memories with Professor Jacob Bacchus Taylor, head of the Department of Accounting at Ohio State University.

The two friends were at lunch yesterday when Tunney—who was accused of training for his championship scraps with Jack Dempsey by reading Shakespeare—tossed in a quotation from Act 5, Scene 8 of "Macbeth" to build up a point.

The former champ quoted:

"Lay on, Macduff.

"And damned be him that first cries, 'Hold, enough!'"

Professor Taylor, pretty fair admirer of Shakespeare in his own right, chimed in with:

"You're wrong there, Gene. That quotation should be:

"Lay on, Macduff.

"And cursed be he that first cries, 'Hold, enough.'"

Tunney raised his brows and said: "I'll wager five dollars I'm right."

The Professor came right back with:

"And I'll bet you $5,000 you are wrong."

Tunney punched a finger lightly against the professor's chest and answered:

"You, Jacob, have made yourself a wager."

An early edition of Shakespeare was brought in and Tunney thumbed to Act 5, Scene 8 of "Macbeth." He was right.

Professor Taylor gulped and said:

"You win, Gene. I haven't that amount on me right now, but I'll see you to-morrow."

Regent — To-day - Wed. 2.30 - 7.00 - 9.00

She cried on her wedding night!

BETTE DAVIS · MIRIAM HOPKINS in "THE OLD MAID" with GEORGE BRENT

DONALD CRISP • JANE BRYAN • LOUISE FAZENDA • JAMES STEPHENSON • JEROME COWAN • WM. LUNDIGAN • CECILIA LOFTUS

See "BETTE DAVIS", IN HER GORGEOUS ROLE

Added Attractions "EDDIE DELANGE'S BAND" — "NEWS"

Coming "GENE AUTRY" in "SOUTH OF THE BORDER"

TO-DAY and WED. CENTRE CONT. DAILY FROM 1.30

Big Stage Show Twice Daily at 3.30 & 8.45 P.M.

Harmonica King Paul Robinson In Person

STAR OF STAGE & SCREEN
Formerly With Rudy Vallee and Al Pearce Gang
And His Big VAUDEVILLE REVUE
6 Acts—Music, Singing, Dancing—6 People

June Clayton Dancing Star of Words & Music | 'The Spider' O'Toole Comedy Master of Ceremonies | Ruth Deering Acrobatic Novelties | The Rhythm Duo

ON OUR SCREEN

ANN SHERIDAN
PAT O'BRIEN
JOHN PAYNE
GALE PAGE · FRANK McHUGH

3 STOOGES COMEDY and NEWS EVENTS

Commences WEDNESDAY

CAPITOL

RADIO PROGRAMS

The programs listed are printed as issued by the stations and are subject to change.

Tuesday

(Afternoon E.S.T.)

4.45 P.M.
Book a Week, WGN
Young Widder Brown, WEAF
News, CBL
Blue Streak Ensemble, CFRB

5.00 P.M.
Girl Alone, WEAF
Sketch by Kathleen Norris, WABC

5.15 P.M.
Irene Wicker, WJZ
Billy and Betty, WABC
Midstream, WEAF

5.30 P.M.
It Happened in Hollywood, WABC
Bud Barton, WJZ
Yours for a Song, CBL
Johnson Family, WOR

5.45 P.M.
Little Orphan Annie, WOR
Closing Stock Quotes CBL
Tom Mix, WJZ
Scattergood Baines, WABC

(Evening E.S.T.)

6.00 Evening
Dinner Date, WJZ
Edwin C. Hill, WABC
Program from Mexico, WEAF

6.15 P.M.
Washington Calling, WJZ
News, CBL
News and Sport, WEAF

6.30 P.M.
Major George Eliot, WABC
Reggie Childs' Orch. WEAF

6.45 P.M.
Li'l Abner, WEAF
Lowell Thomas, WJZ
European News, WABC

7.00 P.M.
Word Finding Clubs, CBL
Amos 'n' Andy, CFRB
Easy Aces, WJZ
Pleasure Time, WEAF

7.15 P.M.
Tracer of Lost Persons, WJZ
I Love a Mystery, WEAF
Jimmy Fiddler, WABC

7.30 P.M.
Echoes of New York, WEAF
Jose Delaquerrier, CBL
Helen Menken, actress, WGN
Novak's Musicreators, WJZ

7.45 P.M.
Why the Classics, CBL
Inside of Sports WOR

8.00 P.M.
Antonini Concert, WOR
Big Town, drama, CFRB
Johnny Presents, WEAF
The Aldrich Family, WJZ
Kay Jordan, WGN

8.30 P.M.
Mozart Concerto Series, WOR
Pot o' Gold, WEAF
Court of Missing Heirs, WABC
Information, Please, CBL
Family Man CFRB

9.00 P.M.
Battle of Sexes, WEAF
Zuckert's Orchestra, CBL
We the People, CFRB
Cavalcade of America, WJZ

9.30 P.M.
Concert in Rhythm, WABC
Fibber McGee and Molly, CBL
Concert Orchestra, WJZ
Laugh 'n' Swing Club, WOR

10.00 P.M.
Glen Miller's Orch., WABC
Bob Hope Program, WEAF
Roy Shields' Revue, WJZ
Montreal Symphony, CBL

10.30 P.M.
Montreal Symphony, CBL
Uncle Walter's Dog House, WEAF
Brent House, drama, WJZ

10.45 P.M.
Four Clubmen, WABC

11.15 P.M.
Star Dust, CBL
Stabile's Orchestra, CFRB

11.30 P.M.
Barron's Orchestra, WEAF
Dances of All Nations, CBL
Crosby's Orchestra, CFRB

12.00 MIDNIGHT
Basie's Orchestra, WJZ
Herman's Orchestra, WEAF

Wednesday

(Morning E.S.T.)

8.30 A.M.
Cook's Almanac, WABC
Gene and Glenn, WEAF

9.00 A.M.
Breakfast Club (NBC), CBL
Woman of Courage, WABC
Happy Jack, WEAF

9.15 A.M.
Band Goes to Town, WEAF
School of the Air, WABC

9.30 A.M.
Three Romeos, WEAF
Arthur Godfrey, WGN

9.45 A.M.
Bachelor's Children, WABC
Edward McHugh, WEAF

10.00 A.M.
Pretty Kitty Kelly, WGR
The Man I Married, CBL
Thunder Over Paradise, WJZ

10.15 A.M.
This Day Is Ours, WJZ
Myrt and Marge, WGR
John's Other Wife, CBL

10.30 A.M.
Hilltop House, WJR
Just Plain Bill, WEAF
Mary Marlin, WJZ

10.45 A.M.
Stepmother, WABC
Woman in White, WBEN
Choir Loft, CBL

11.00 A.M.
Short Story, sketch, WABC
Pepper Young, WJZ
David Harum, WBEN

11.15 A.M.
Dr. Malone, WJZ
Road of Life, WEAF
Life Begins, CFRB

11.30 A.M.
Jack Berch's Boys, WJZ
Big Sister, CFRB
Against the Storm, WEAF

11.45 A.M.
Rakov's Orches' WJZ
Guiding Light, WEAF
Aunt Jennie's Stories, WGR
Homemakers' Forum, WOR

(Afternoon E.S.T.)

12.00 NOON
Kathleen Hamilton, CBL
Eugene Conley, WJZ
Kate Smith, WABC
Strings That Sing, WEAF

12.15 P.M.
When a Girl Marries, WABC
The O'Neills, WEAF
Southernaires, WJZ

12.30 P.M.
Homespun, WEAF
Helen Trent (CBS) WJR
Farm Broadcast, CBL

12.45 P.M.
Carters of Elm Street, WGN
Our Gal Sunday, WJR

1.00 P.M.
Fireside Singers, WEAF
Happy Gang, CBL
The Goldbergs, WABC

1.15 P.M.
Chase Twins, WJZ
Life Can Be Beautiful, CFRB
Ellen Randolph, WEAF

1.30 P.M.
Robert Turner, WEAF
Right to Happiness, CFRB
Alma Kitchell, CBL

1.45 P.M.
Road of Life, CFRB
Hollywood News Girl, WEAF

2.00 P.M.
Lanny Ross, WABC
Music for Young Listeners, WJZ
Betty and Bob, WEAF

2.15 P.M.
Arnold Grimm's Daughter, WBEN
Joyce Jordan, WABC
Quilting Bee, WJZ

2.30 P.M.
Favorite Waltzes, CBL
Your Family and Mine, WABC
Valiant Lady, WEAF

2.45 P.M.
My Son and I, WABC
Betty Crocker, WEAF

3.00 P.M.
Society Girl, WABC
Marriage License Romances, WGN
Mary Marlin, WEAF
Orphans of Divorce, WJZ

3.15 P.M.
Golden Gate Quartet, WABC
Ma Perkins (NBC) CBL
Amanda of Honeymoon Hill, WJZ

3.30 P.M.
Pepper Young, CBL
Donald Novis, songs, CFRB
Affairs of Anthony, WJZ

3.45 P.M.
Guiding Light, CBL
Vic and Sade, WEAF
Richard Maxwell, WABC
Between Book-ends, WJZ

4.00 P.M.
Hoggard's Minstrels, WABC
Club Matinee, CBL
Backstage Wife, WEAF

4.15 P.M.
Stella Dallas, WBEN
Highways to Health, WABC
Election Broadcast, CBL

4.30 P.M.
Manhattan Mother, WABC
Lorenzo Jones, WEAF
Vic and Sade, CBL

Radio Log

CANADIAN CORPORATION

	M.	Kc
CBL	357	840
CKCL	517	580
CBM		1050
CBO		580

COLUMBIA SYSTEM

WABC	349	860
CFRB	435	690
WJR	400	750
WGR	545	550

MUTUAL SYSTEM

WOR	422	710
WLW	428	700
WGN	416	72

NATIONAL (Blue Network)

WJZ	395	760
WHAM	261	1150

NATIONAL (Red Network)

WEAF	454	660
CBL	357	940
WBEN	333	900

Hear To-night

10 - 10.30 PM.

JOHN A, MARSH

CANDIDATE FOR HAMILTON WEST

SPEAK ON

NATIONAL GOVERNMENT

CFRB and ONTARIO NETWORK

AT THE REGENT
Thurs., Fri., Sat.

Don't Miss—Gene Autry In His Latest Picture "South of the Border"

Phone 4641

FOR EXTRA MONEY, YOU CAN RENT THAT SPARE ROOM OR SELL YOUR USED FURNITURE, OLD STOVE, REFRIGERATOR OR CLOTHES

Bring or Phone your Ad to the Ad Taker before1 o'clock Daily and on Saturday, 10 o'clock.
Rates Low as 1c per word.

Extra Cash

Births Marriages Deaths

In Memoriam
Cards of Thanks

BORN

DANAHY. — At St. Joseph's Hospital, on Monday, February 26, to Mr. and Mrs. W. A. Danahy (Laura Suddard), 140 Park street, a son.

CAIRNS.—On February 25, at St. Joseph's Hospital, to Mr. and Mrs. John Cairns (Ann Johnston), the gift of a daughter.

FLORISTS

DAVID JORDAN, FLORIST. Service at all hours. 316 Charlotte (op Clinic) Telephone 4962 Day or Night.

THE PETERBOROUGH FLORAL CO Flowers Delicately Arranged For All Occasions 636 Water. Telephone 6912—Nights 6746

TURNBULL'S FLOWER SHOP Cut Flowers, Funeral Designs, Potted Plants. Service at all hours. 441 George St. 'Phone 7583—Nights 6586

FUNERAL DIRECTORS

GEO. G. HENDREN & SON
FUNERAL AND AMBULANCE SERVICE
PHONE LAKEFIELD DAY 40, NIGHT 52

COMING EVENTS

First insertion, 20 words or less, minimum charge, 50c Subsequent consecutive insertions 40c per insertion. All over 20 words, 2c per extra word per insertion.

BACON, BUTTER AND EGGS, and numerous other prizes; three door prizes including H.B. Blanket, at Knights of Columbus Social Evening, Tuesday.

"JIMMY BE CAREFUL," 3-act Comedy presented by St. Paul's Young People, under auspices of Murray Street Young Men's Class. Class; Murray Street Sunday School Tuesday February 27, 8 o'clock. Admission 25c.

"QUALITY STREET," James Barrie's famous Comedy, presented by Peterborough Collegiate, Thursday and Friday. Reserved seats, 50c, 35c; Rush, 25c. Seating plan still open at Collegiate office.

PERSONALS

3a Hairdressers 3a

JEAN JONES, 186 PRINCE—MACHINE and Machineless Waves. Guaranteed Dial 8543.

FOR SALE

4 Miscellaneous 4

REMINGTON TYPEWRITER, IN GOOD condition. Write Box 275, Examiner.

LOOSE OAT STRAW. DIAL 6046.

THE BEST DUPLICATOR BUILT, Recent Model. Make an offer. Dial 3728.

GERHARD HEINTZMAN PIANO AND Bench, Tuned and Delivered, cheap for cash. Parks' Studio, 206 Charlotte.

IDEAL INCUBATOR, 120 EGGS, NEW condition, used two seasons, $10.00. Also Underwood Typewriter, Number 5, perfect condition, $16.00. Telephone 6051.

ONE ACME COAL STOVE, WITH OVEN and Water Jacket, $12.50; One Simmons Mattress, double size, new, $10.50; Regal Ice-Box, medium size, $4.00; One Kitchen Cabinet, $10.00. Above items in first-class condition. Must be Sold before March 1st, and can be seen at 46 Alfred Street.

SEVEN LIVE SILVER BLACK FOXES at Bewdley, Pens and Kennels. Bargain for quick Sale to Close an Estate. Apply Angus P. Todd, Campbellford.

CHESTERFIELD, TABLES, CHAIRS, Stoves, Refrigerator, Bedroom Furniture, Miscellaneous Articles. 39 High.

THREE USED MUSKRAT COATS, IN good shape. Cheap for cash. 147 River Road, after 7 p.m.

SAVAGE WASHER AND DRYER, A1 condition. Dial 3867.

PIANO, GOOD MAKE, BARGAIN. Fine's Furniture Store.

ONE EXTRA GOOD CIRCULAR SAWing Machine, complete. Dial 8048.

WHITE PRAM, $10.00 CASH. 126 Maude.

UPRIGHT WALNUT $25.00. 208 CHARlotte.

MASON & RISCH PIANO, MAHOGANY, with Bench; lovely tone. Telephone 7632.

AUTOMATIC GAS HEATER, COVERED Tank, cheap, $10. 440 George.

NEW ELECTRIC WASHER, CHEAP. C. E. Deck, corner McKellar and Park.

ONE ELECTRIC WASHER, $19.50. ONE Electric Refrigerator, $99.50. Guaranteed one year. Terms: 75c per week. Johnston's George at McDonnel, Open Evenings.

APPLES, POTATOES, VEGETABLES, and Wood. Close Prices. Dial 7814.

VICTOR 10-TUBE CABINET RADIO, good condition, cheap. Telephone 7151. 423 Water.

Exchange

DELAVAL SEPARATOR (16), GOOD AS new. Would Trade for Good Cow. Telephone 204 ring 3, Millbrook.

4a Seeds and Grains 4a

GOVERNMENT NO. 1 RED CLOVER Seed, Government No. 1 Banner Seed Oats, O.A.C. Barley. A. Fitzgerald, R. R. No. 11, Peterborough.

ERBAN SEED OATS AND SEED BARley, 80c Bushel. Edward Downes, R. R. No. 1, Ida.

ERBAN OATS FOR SEED, CERTIFIED Number One, $1.00 per Bushel sealed, 85c unsealed, f.o.b. Peterborough. Cleaned at the Government Feed Cleaning Plant. Write for price cleaned at the Barn. P. B. Seymour, Ida. Dial 8093, Peterborough.

FOR SALE

6 Fuel 6

HARDWOOD, MIXED HARDWOOD. Furnace and Slabwood. Try us for your next order. Bob Curtin, Scott's Yard, Chamberlain. Just Dial 8650 or 6558.

THOMPSON'S COAL AND WOOD — Quality and Quantity Guaranteed, at Current Prices. Telephone 7884.

TRY BAKER'S WOOD YARD — DRY Mixed Soft Wood, $2.50 per ½ Cord Also Mixed Slabs, $2.50. Body Hardwood, $5.00 ½ Cord Mixed Hardwood, $4.00 ½ Cord. Telephone 8315.

NOTICE.—BEST MIXED WOOD IN Town at the Price, $3.25 Half-Cord Albion. Telephone 3204.

7 Livestock and Poultry 7

EIGHT PIGS, ABOUT 90 POUNDS. Leo Whibbs, Nassau.

DURHAM COW, DUE TO FRESHEN March 13. Robert Allen, Douro, Route 1.

FOR SALE—MATCHED PAIR CLYDESdale Geldings, rising 4 years; well broken and attractively priced. George McKnight, Millbrook.

DAY-OLD CHICKS, OLDHAM FARM Strain, Wolfe Leghorns, Hens Six to Seven pounds; Eggs, 30 ounces and over. A. Brault, Telephones 5692, 9659.

SOW AND NINE PIGS. FRANK HEPfernan, Route 8, Peterborough.

PURE-BRED DURHAM BULL CALF, Dual Purpose, dark red, 9 months. William Garvey, Indian River, Route 3.

TWO YOUNG HOLSTEIN SPRINGERS. Dial 4056.

ONE GREY GELDING, RISING 8 YEAR old. Will Sell or Exchange for Cattle. B. Leahy, R. R. No. 9.

PURE-BRED HOLSTEIN BULL, 11 months old W. Anderson, Keene, 15 ring 5.

23 PIGS, 6 WEEKS. ALLAN OLVER, Hall's Glen, 11 ring 5, Warsaw.

8 Real Estate 8

South, 6 Rooms, henhouse, gas. Large Lot, $200.00 down $1200.00
Central, Brick Bungalow $1900.00
East, 5 Rooms, sewer $1500.00
North, 9 Rooms, Brick $2600.00
Double House, central $3000.00
150 Acers, Otonabee, snap $3200.00
J. A. GIBBS, 95 Hunter St. W. 3843.

WONDERFULLY LOCATED SOLID Brick, West-end House for Sale. Worth inspection. Terms. Write Box 264, Examiner.

Brick 6 Rooms, 3-Piece Bath, Furnace, good lot, central $2,500
100 Acres, Frame House, barn, stone foundation, 60 Acres working, balance in Wood and Pasture. Easy terms $2,000
200 Acres, 2 Houses, large barns, water in barn, silo, implement house, full line Implements, including Tractor. 20 Head Milk Cows, 10 Head Young Cattle, 7 Horses, Feed, Milk Contract. Would consider Smaller Farm.
M. STOREY
374½ George. Telephone 6573.

9x Building Materials 9x

PETERBORO METAL CO.
LUMBER — PIPE AND BELTING
SIMCOE AND BETHUNE. TEL. 8301

OAK HARDWOOD FLOORING, 8¾ Cents per Square Foot. Room 10' x 10' would cost only $8.75. H. R. Scott, Limited. Telephone 4638.

TO RENT

11 Miscellaneous 11

BARBER SHOP, EQUIPPED, HEATED, lights paid, $10.00 month. Apply 56 Hunter Street E.

SMALL NEW HOUSE, NORTH-END. Dial 3867.

10 ACRES TO RELIABLE PARTY. Write Box 241, Examiner.

11x Apartments to Rent 11x

THREE-ROOMED APARTMENT, ON Perry Street, wired for electric stove, garage. Telephone 7275.

UNFURNISHED BALCONY FLAT, CENtral. 321 Simcoe.

FOUR-ROOMED UPSTAIRS APARTment, heated. 508 Bolivar.

HEATED APARTMENTS, SMALL, MEDium, Large; Furnished, Unfurnished; Couples, Business Girls. 709 Water.

TWO-ROOMED APARTMENT, FULLY equipped, heated; very central; garage. 220 Brock.

HEATED 2 AND 3 ROOMED APARTments, refrigeration, hot water, $28.00 water rate included. 236 Burnham.

11xx Houses to Rent 11xx

BUNGALOW, FIVE ROOMS, MODERN, completely insulated, garage, South. Telephone 3604, before 5 p.m.

SEVEN-ROOM MODERN HOUSE. IMmediate possession. Dial 8542.

12 Rooms 12

ROOMS FOR RENT OR WOULD TAKE Boarders; central. Dial 9462.

THREE OR FOUR UNFURNISHED Rooms, near C.O. Dial 3920.

ROOMS, FURNISHED OR UNFURnished; Board optional. 589 Harvey.

THREE-ROOMED FLAT, ADULTS. Furnished or Unfurnished. 493 Cross.

TWO ROOMS, FURNISHED OR UNfurnished, new home. 738 Armour Road. Dial 7518.

HOUSEKEEPING ROOMS. 296 BROCK.

LIGHT HOUSEKEEPING ROOMS, heated. 701 George.

BRIGHT, LARGE, WELL HEATED Room, all conveniences, central; reasonable. Dial 6176.

TWO OR THREE ROOMS, GARAGE. 444 George South.

WANTED

15 Miscellaneous 15

GENTLEMAN, WITH CAR, REQUIRES Room and Board in quiet home. Write Box 273, Examiner.

HOUSE TRAILER, CHEAP. STATE price Box 262, Examiner.

TWO UNFURNISHED ROOMS, HEATed, moderately priced; central. Write Box 263, Examiner.

FROSTEN WOOD BINDER, NO. 3, 7 feet. 16 ring 4, Warsaw.

LIVE POULTRY — MARKET PRICE M. Katz, 6850. 342 Stewart.

WANTED

15 Miscellaneous 15

FURNITURE AND STOVES. DIAL 3475.

WANTED—LARGE QUANTITY SEVENfoot Elm Logs for this coming Spring and Summer Pick-up for our Trucks H. H. Dinsdale Peterborough.

LIVE POULTRY — PAY HIGHEST Prices. M. Florence, Telephone 6823

LIVE FOWL — PAY HIGHEST PRICE M. Glahman. Telephone 8298

THREE OR FOUR ROOMED APARTment or Duplex, near C.G.E. Telephone 8091.

WANTED — TO BUY, 1-3 H.P. OR ½ H.P. Electric Motor. Apply Peterborough Bus Lines, or Telephone 6153, after Six p.m.

SCRAP IRON - WASTE PAPER
MARKET PRICES DAILY
PETERBORO METAL CO.

LIVE POULTRY WANTED — MARKET Prices. A Lantin. Telephone 6297

HIGHEST PRICES PAID FOR RAGS, Paper, Iron, and Metals. J. Burfield Dial 8368.

WANTED — SMALL CLOSED USED Cars. Telephone 4754.

18 Help Wanted, Female 18

GIRL OR MIDDLE-AGED WOMAN DEsiring Comfortable Home, with small remuneration, to help with Housework and looking after Children. 865 Water.

EXPERIENCED COOK; MUST HAVE references. Apply 813 Water.

19 Help, Wanted, Male 19

RELIABLE SALESMAN WANTED TO handle Quality Food and Medicinal Products direct to established users in Peterborough. Nearby Rural Vacancy also for Man with car. Write Ward's Products, John St South, Hamilton.

EXPERIENCED TOOL AND DIE MAKers, Toronto. State age, telephone, experience, Box 222, Examiner.

FULLER BRUSH COMPANY WILL EMploy Reliable Man to call on Customers in Peterborough. Apply or write D. Dickson, 242 Hunter Street W.

20 Employment Wanted 20

YOUNG MAN OF NEAT APPEARANCE, age 24, three years' High School; would prefer general Office Work. Write Box 276, Examiner.

STATIONARY ENGINEER, THIRD-class, with seven years' experience, with all types of equipment, desires Position. Write Box 274, Examiner.

CANADIAN LEGION HAVE LISTS OF Competent Returned Men to Fill Temporary or Permanent Positions. Give the ex-Soldier a chance to work for you. Telephone 6203.

21 Boarders Wanted 21

COMFORTABLE FURNISHED ROOM, Board; central; garage. 464 Reid.

BOARD AND ROOM, VERY CENTRAL; all conveniences. Dial 6291, 197 Brock Street.

BOARDERS, ROOMERS, REASONable. 491 Aylmer.

WHO CAN DO IT

22b Painters and Decorators 22b

COLEMAN BROS., HOUSE OF COLOR Styling. Grand Prizes during Spring Wallpaper Style Show. First Prize: Living-room Re-papered. Dial 4485.

PAINTING, PAPERHANGING. NEW 1940 Samples. George Hawke, 8873.

KELLAR, THE DECORATOR Paperhanging, Painting and Graining. Wallpaper, 10c and up, Dial 8436.

DO THAT DECORATING NOW! 1940 Wallpaper, Winter Prices. Estimates Free. Workmanship guaranteed. 8700 and 8435.

15c PER ROLL HANGS THAT WALL or Ceiling. Paper Stripping, $1.00 per Room up. Dial 4259.

22f Miscellaneous 22f

QUALITY, NOT QUANTITY, IS OUR Motto. Harold's Upholstery Shop, 466 Cambridge. Dial 4587.

EXPERT WATCH & CLOCK REPAIRS. Bert Austin, 216 Charlotte. Tel. 5451

BEDDING REPAIRS

Mattresses, Day Beds, Drop Couches, Studios, Recovered, Rebuilt, like New Box Springs, Coil Springs, Bagless Springs repaired and Rebuilt. Made-to-order Chair Seats, Spring filled High-class Upholstering and Upholstering Supplies. Cushion Forms, Pillows Recovered. Comforters Remade. Kapok Hair, Moss, Down and Goose Feathers for Sale.

PETERBORO MATTRESS CO.
DIAL 6164
Free Estimates on All Work.

DUSTLESS FLOOR SANDING. J. H. Vance, 773 Aylmer. 7835.

22g Plumbing and Heating 22g

FURNACE CLEANING

We have just Installed the Most Modern Furnace Vacuum Equipment Have your Furnace completely overhauled and Cleaned Now
JOHN L. P. SMITH
Heating and Plumbing. Dial 8765.

22h Carpenters 22h

ALL KINDS OF CARPENTER WORK and Contracting. Dial 6558.

22i Repairing and Building 22i

CALL US FOR ESTIMATES ON Repairs, Remodelling, or New Buildings. H. R. Scott Limited. Telephone 4638.

BUILDING AND ALTERATIONS — Loans arranged. N.H.A. Free Estimates. W. E. Johnson, Building Contractor. Dial 5468.

22j Wood Cutting 22j

WOOD TO SAW. 5314. DIXON.

WOOD SAWING. 3871. FONTAINE.

WOOD TO SAW. 6643. MARTIN.

WOOD TO SAW. DIAL 5319.

25x Dressmaking 25x

DRESS, MANTLE MAKING, ALTERAtions. E. Mitchell, 593 Harvey. 4936.

DRESSMAKING — CHILDREN'S Dresses a Specialty. 615 Union.

WHO CAN DO IT

28 Cartage, Moving, Storage 28

SHORT DISTANCES, OR ANYWHERE in Canada or United States, Covered Padded Vans. Experienced, Courteous Man. Apply, full particulars, M Rawlinson, Limited, 610 Yonge Street, Toronto.

34 Radio Service 34

SERVICE TO ALL MAKES OF RADIOS
PROMPT SERVICE.
REASONABLE RATES.
GLEDHILL & HUGGINS
TELEPHONE 5906

37 LOST 37

BROWN CARACUL FUR MUFF, ROGers Street, Sunday. Finder Dial 9664. Liberal reward.

38 FOUND 38

TIGER KITTEN, VICINITY BROCK and George. Owner Telephone 7167.

MONEY TO LOAN

MONEY TO LOAN

ON FIRST MORTGAGE on Improved City Property at current rates of Interest.
Apply: The Toronto Savings and Loan Company, 437 George Street Peterborough.

PROFESSIONAL

44 Lawyers 44

HON. G. N. GORDON, K.C.
Law Office, 395-397 George Street.
Telephone 3577.

W. R. PHILP — Barrister, Solicitor Notary Public. 385 Water Street Telephone 8412.

JACOB LOW—Barrister, etc. Mortgage Loans. 219 Hunter Street W. Telephone 2423 Nights 6214.

PECK, KERR, McELDERRY & BORBRIDGE—Barristers, Solicitors Money to Loan. Offices 415-417 Water Street Telephone 4681. E. A. Peck, K.C. F. D. Kerr, K.C., V. J. McElderry K.C., E. F Borbridge B.A.

JOHN A. BRADSHAW — Barrister and Solicitor 360 Water. Telephone 9884

W. B. GORDON
Barrister, Solicitor,
395 George Street.
Telephone 3577.

ELLIOTT & CHANDLER — Barristers, etc. Money to Loan Offices: Kresge Building. Telephone 6675. A. L. Elliott, K.C. M.P.P. R. J. Chandler, B.A

Dental.

DR. J. E. MIDDLETON
Preventive Dentistry
Bridgeway Bldg., 184 Charlotte.

Chiropractor

MINERAL FUME BATHS — COLDS, Arthritis, Lumbago — General Tonic Treatment. Chiropractic, Sun-Ray, Massage. C. M. Lawrence, 219 Simcoe. 6724.

50 AUCTION SALES 50

AUCTION SALE OF FARM STOCK, Implements, Hay and Grain, Mr. William S. Comrie, Lot 15, Concession 6, Otonabee, 1 mile North of Keene. Full line of Implements, Horses, Milk Cows, Young Cattle, Pigs, Hens, etc.—J. H. Miles, Auctioneer, Telephone 4115, 494 George.

MR. ANSON DUNBAR; LOT 21, CONcession 6, Hope, 6 miles West of Bewdley, will Sell Eight Young Horses, 25 High-grade Shorthorn Cattle, Hay, Grain, full line Farm and Potato Machinery, March 5, at 12.00 o'clock. On March 12, at 1.00 p.m., all Household Effects, Carpenter Tools, Plymouth Car, and all Small Articles, will be Sold.— George E. Caldwell, Port Hope, Auctioneer.

SHORTHORN SALE
THIRTIETH ANNUAL SALE, VICTORIA SHORTHORN ASSOCIATION,
To be held in
McLEAN'S SALE BARN,
York Street, Lindsay,
on
WEDNESDAY, MARCH 6TH, 1940,
1.30 P.M.
FOURTEEN (14) MALES
Selected from Accredited and T.B. tested Herds. Bulls are scarce; this is your opportunity to buy.
TERMS OF SALE—Cash or 12 months' credit on bankable paper. Interest 6% per annum from date of Sale.
For Catalogues, apply to M. H. Winter, Secretary, Lindsay, Ont.
President, TED JACKSON,
JAMES CASEY, Valentia. Auctioneer.

LOT 18, CONCESSION 2, ASPHODEL—Auction Sale, Household Effects, Live Stock and Implements, March 6th, 12.30, 1 mile North No. 7 Highway.—E. Carmen.

FOR A SUCCESSFUL AUCTION—J. H. MILES, Auctioneer, Valuator. Tel. 4115.

OBITUARY

MRS. ROBERT THORN.

BAILIEBORO, Feb. 27 (ENS). — Death came on Sunday to Mrs. Robert Thorn of Bailieboro in Nicholls Hospital, Peterborough, after an illness since November. Aged 64 years, she was a daughter of the late James and Elizabeth Fair, and was a noble Christian character.

Surviving are her husband and one son Harold. She was one of a family of six girls, four of whom are living, Miss Minnie Fair, Mrs. William Bradshaw, Mrs. Ada Thorne, and Mrs. Wellford Dawson.

She had lived all her life in the Township of South Monaghan, and was a valued member of Centreville Presbyterian Church. Funeral announcement later.

MRS. CHARLES E. WOULD.

NORWOOD, Feb. 27.—The death of Elizabeth Simpson, widow of Charles E. Would of Asphodel township, occurred in Nicholls Hospital, Peterborough, on Tuesday, February 20, after a short illness.

The funeral was held from the home of her son-in-law, J. Russell Thompson of Norwood, on Thursday afternoon.

Rev. J. U. MacIntosh, pastor of the Baptist Church, Norwood, of which Mrs. Would was a member, conducted the service at the house, church and cemetery. He read Psalm 23 at the house, followed by prayer. The service at the church was taken from the 139th Psalm and St. Matthew 4. He spoke very highly of the life of Mrs. Would. The hymns sung were "Rock of Ages" and "Jesus, Lover of My Soul."

Mrs. Hubbel sang a sacred solo, "Goodnight and Goodmorning."

Mrs. Would was seventy-six years, five months and twenty-nine days old. She was born in Seymour township, eldest of a family of seven children of whom three members survive. In 1891 she was married to Charles E. Would and resided in Seymour until the spring of 1912, moving to Asphodel township, where she resided until her death.

There are left to mourn the loss of a loving mother, two daughters and three sons. They are Mrs. Clarence Taylor, with whom she resided; Mrs. J. Russel Thompson of Norwood; Harry of Toronto, George of Dummer, and Leslie of Peterborough; also two sisters, Mrs. George Elliott of West Huntingdon and Mrs. James Simpson of Dummer; and one brother, William Simpson of Seymour.

The pall-bearers were Fred McMillan, William Mildenhall, James McMillan, Thomas Fry, Harold Little and Allan Simpson.

Interment was in Norwood Cemetery.

BULLETIN BOARD

IMPORTANT CALLS

Police	3535
Fire Dept.	5711
Nicholls Hospital	4691
St. Joseph's Hospital	3561
Examiner	4641

Bailieboro

Mr. and Mrs. Morley Simpson were recent guests of Mr. and Mrs. Dawson Rutherford.

Mr. and Mrs. Sam Blakely, who have been visiting friends in Ontario for the last three months, left Saturday for their home in Red Deer, Alberta.

The many friends in the village of Mrs. John Buckham were shocked to hear of her sudden death on Sunday.

Mrs. William Bonus, Toronto, is visiting at the home of her mother Mrs. T. Wood, and Miss Charlotte.

The Women's Institute have been very active this winter. The president, Mrs. Fletcher, having held several card parties in aid of the Red Cross. This week on Feb. 28, proceeds will be used to buy a new Union Jack flag for the village.

The W.A. of the United church held a very successful Crokinole party in Mrs. Bateson's hall Friday night. Twelve tables were occupied, with Mrs. W. C. Jewison, the president, in charge. High score was won by Mrs. Robert Kelly, with consolation going to Domrie Lanchester. Mrs. Ed. Dawson won the lovely quilt, guessing the nearest number nails in a jar. Refreshments were served by the president and her assistants.

Messrs Haig Lang, Harold and Earl Barnard were in Belleville several days last week, making application in the flying corps.

Mr. and Mrs. Fred Barnard were visitors to Peterborough Saturday.

Bensfort

A large number from Bensfort attended the Conservative dance at Bailieboro on Thursday evening.

Mr. and Mrs. J. Brackenridge and Mr. and Mrs. C. Barnard were Friday tea-guests of Mr. and Mrs. Fred Barnard.

On Tuesday guests at the home of Mr. and Mrs. C. Barnard included Mr. and Mrs. George Nurse and Wilfrid, Mr. and Mrs. C. Emberson. The occasion was the celebration of Mr. Nurse's 70th birthday.

Argentina's shipments of products to the United States last year were 53 per cent above those of 1938.

The Examiner
CLASSIFIED
ADVERTISING RATES

Cash Rate:
1 Cent per Word or Figure per Insertion, Minimum Charge ..25c
Charge Rate:
2 Cents per Word or Figure per Insertion, Minimum Charge 35c
Box Numbers:
One or more Consecutive Insertions 10c
Coming Events:
Per Word per Insertion 2c
Minimum Charge 50c
Special Announcements:
Birth Announcements 50c
Engagement Announcements 50c
Marriage Announcements 50c
Death Notices 50c
Card of Thanks (up to 1 inch) 50c
In Memoriam (up to 2 inches) 75c
Over 2 inches (per inch extra) 50c
Legal, Municipal, Government, Auction Sales:
First Insertion, per agate line .. 12c
Repeat Insertions 6c

ONE FALSE STEP

BY KATHRN BEMIS

SYNOPSIS

Characters as you meet them:

JANIS SHELDON—Orphaned stenographer who inherits $20,000 and goes to Hollywood to make a career in pictures.

ROCK CONOVER—Who has been a prison guard and gives this up also to seek a picture career.

LUCINDA HOLLENBECK— Hollywood hangeron, who preys on susceptible young people with money.

YESTERDAY'S ACTION

Janis, Rock and Lucinda have had dinner on the train while Hollywood bound, and Lucinda and Rock paint a lively picture for Janis. They impress upon her the importance of putting on a "front." Arriving in Los Angeles, Janis is taken to the apartment of Lucinda, getting her first view of the film capital while riding through the city.

CHAPTER V

"But until I do get in pictures, wouldn't it be better to——"

"Really, Janis," Lucinda's tone was indifferent. "If you'd rather I didn't concern myself with your future—if you think you can go it alone——"

"Mercy, no!" exclaimed Janis, fearing Lucinda was deserting her. "I want to take your advice; I'm very grateful."

"Then I'll go phone a real estate girl I know. She'll take us around, show us houses. I don't have a phone. It's such a nuisance—people eternally calling—you know how it is."

Janis assured her that she did know which was not quite truthful. She immediately thought: "I should like to have people call me—a great many people. I want to know—oh, so many people here!"

Looking for a House

Not long after this she and Lucinda were buzzing along wide boulevards in a smart maroon roadster driven by Eve Trout, a modern-mannered bleached blond about Lucinda's age. Janis thought their repartee clever, wished she could learn to talk and act like them.

The confidence they seemed to have in themselves seemed a gift worth cultivating; and the slacks and mannish blouses they wore gave them striking assurance. Lucinda's slacks were wine-colored and needed pressing, and Eve wore soiled white ones in her tall, flat-chested figure, with an air of not caring what any one thought of her or her clothes so long as she pleased herself, and Janis was inclined to admire her for it. She visualized herself in slacks, which she thought might improve her looks by making her seem taller than she actually was; and she decided she must begin to imitate these girls in every way if she expected to get on in this part of the world.

"This is Beverly Hills—where so many film people live," Eve informed Janis, when they were rolling along a broad street, flanked by lacy pepper trees. "There's a darling French Provincial in the next block you'll love. You can lease it for a song. Mary Black, the girl who played opposite Tony Morrell in 'The Great Feather,' owns the place. She's moving into her new house out in Coldwater Canyon."

"Oh, Mary Black! She's wonderful! But her house would be too expensive," said Janis quickly.

"A mere five thousand—and it's a steal," declared Eve.

"Five thou—why, I couldn't think of it! I haven't——"

"Now listen, darling," came smoothly from Lucinda, you'll have to take our tip on how to set yourself right. You can't bury yourself in a cubbyhole in this town and amount to shucks."

"Emphatically not!" seconded Eve.

Janis was bereft of words. Her brain was churning around a simple problem in substraction. Five from twenty left—fifteen! Could that be good arithmetic? Five — from twenty——

But upon seeing Mary Black's architecturally perfect pink stucco house set on a velvet green lawn, outlined on two sides by tall hedges of crimson geraniums, the patio out back with its lily pool and gay umbrella-covered furniture, the badminton and tennis courts, the barbecue oven, Janis fell under the spell of its charm. Especially when Eve gave her the whispered information that she might be able to slash Mary Black's price down to four thousand.

Meeting Mary Black

Mary Black, a sweetly demure, soft-spoken young woman, was astonishingly unlike what Janis had expected to meet. Mary could lay no claim to beauty now, such as she had on the screen, but her dignified reserve was startling contrast to the rapid-fire chatter of Lucinda and Eve.

This Mary Black was more like Janis' girl friends back home. There was nothing artificial about her, nothing to indicate that her ego had expanded with her wide recognition in the cinema world. Janis wished that she could know her better.

And it was Mary Black herself who led the three girls through the elegantly appointed lower floor of the house and on up to the second, where the rooms were divided into suites.

One of these aroused Janis' curiosity. An unmistakable odor of things masculine like black cigars and tobacco-cured pipes clung to the heavy wine drapes and the walnut severity of the sitting room and bedroom. Even the black-and-wine shower and bath were conveniently arranged as a man would have them.

Janis paused beside a row of thick volumes on the open bookshelves. Frankel's "Popular Medicine," Podolsky's "Medicine Marches On," and "History of Medicine," by Haggard, she noted.

Mary Black explained, 'This is my brother's suite. You'd know he's a physician, wouldn't you?"

"I should say he's rather fond of you, Miss Black," remarked Eve. The buff walls of the room, the marble mantel, several walnut tables were decorated by lovely framed photographs of Mary Black as she had appeared in her most famous roles.

Mary Black laughed in a pleased sort of way. "Oh, yes—my brother spoils me. But I don't object too much—he's such a perfect creature."

Another Stranger.

"Talking behind my back, were you?" abruptly asked an agreeably high-pitched voice from the doorway.

The four young women simultaneously wheeled toward the man. He was at least six feet tall and looked to be in his early thirties, Janis thought. His well - proportioned frame was broad-shouldered and his features were stern and clear-cut. Even his large grey eyes with their humorous depths did not make him handsome, although many women would think him homely enough to be called good-looking in an extraordinary way.

His glance flicked over his sister's guests, came to rest on Janis, whose lips were curved in a smile.

"Oh, Steve — how you startled me!" Mary Black exclaimed. "These people are looking at the house, Miss Hollenbeck, Miss Trent, and Miss Sheldon—my brother, Dr. Black."

He bowed courteously to each in turn, murmured a polite "delighted," and stepped over to Janis as if he gave him the greatest delight of all.

"You'd find this house very livable," he said, his gaze wandering ungertainly over the group.

"I'm sure I would," said Janis.

His face lighted. "So! It's you who is house-hunting?"

"Yes," she replied, thinking how fortunate Mary Black was to have such a brother.

"Outside of this suite, the house has interesting features. This is just a man's rough idea of a hangout." His eyes narrowed, settled intently on Janes' eager little countenance. "Your— your husband might find this suite to his liking."

Janis colored furiously. "I'm Miss Sheldon," she hastened to inform him.

"Please forgive me — I thought Mary said 'Mrs.' Your interest in a home misled me. You're looking for your family, I judge — or you're in pictures."

"Oh, no," cut in Lucinda suavely. "Miss Sheldon's alone — but needs a fairly large house to entertain in—she's just come to town."

"She couldn't find anything better suited to her needs than this place," Eve hastened to add.

Dr. Black nodded thoughtfully. He fastened his straightforward look on Janis, but he spoke to his sister. "Mary—must I exit in disgrace—or may I hang around if I promise to improve my manners?"

Mary laughed musically, exactly as Janis remembered her doing on the screen. For a bare second the thrill of this swept aside the hurt of Dr. Black's attitude. Then, abruptly, Janis drew herself up, her face pale with determination. "I'm —I'm 18, Dr. Black—quite able to take care of myself, I hope."

He fussed with his tie, looking as if he were stifling a desire to laugh.

"I can vouch for Miss Sheldon," quickly declared Eve Trout, from the firm of Olds & Olds, you know. She would make a splendid tenant. She's from one of St. Louis' best families."

"You wouldn't need to sue her for house damage after she moved out," put in Lucinda ironically.

Eve scowled, her tongue in her cheek. All this talk sounded pretty cheap to Janis. She was incensed. But she had an unaccountable desire to be well thought of by Dr. Black. After all, her parents had been "best family" to her, even if they hadn't been social register best.

What Will He Say?

Miss Black hastened to say, "Certainly, you'd bring us a responsible person, Miss Trout. We'd be most happy to have Miss Sheldon take the house."

"Yes, indeed," heartily seconded Dr. Black. "Miss Sheldon would be a real decoration here."

Janis said, indifferently, "Thank you. I'll—I'll think it over," and started for the door.

Dr. Black caught up with her and took her arm. He peered whimsically down into her troubled little face as they descended the broad stairs. She felt hreself trembling, and waited for him to speak.

(Continued To-morrow.)

(Copyright Ledger Syndicate.)

Roseneath

Charlie Linton, Examiner carrier boy for the village, in a drive for new subscriptions, went over the top, and in company with other successful Examiner carrier boys was taken to Toronto on Saturday to see the Leafs and Boston Bruins in Saturday night's hockey game.

SCOTT'S SCRAP BOOK —By R. J. Scott

The Crossword Puzzle

ACROSS
1. Cold dish
6. Dried coconut meat
11. Apart
12. Negative ion
13. Sprout
14. Wine drink
15. Japanese coin
16. Devour
18. Ocean
19. Sorrow
21. Tears apart
24. Edges of roof
28. First man
29. Messy
30. Taste
31. Beast of burden
32. Firearm
33. Kind of dog
35. Crazy
36. Dismantle
37. Happened
38. Donor
40. Apogee (abbr.)
43. Snare
44. Openings
47. Semi-diameters
49. Animal
51. Affirms
52. Expel
53. Kind of cap
54. Grades

DOWN
1. Pert talk
2. County in N. Carolina
3. Large cat
4. Fuss
5. Turns aside
6. Water flasks
7. Undivided
8. Swine
9. A rounder
10. Pitcher handle
17. Three-toed sloth
19. Jewel
20. Plump
21. Grates
22. Simpleton
23. Fog
25. Robustness
26. Evolve
27. Council
29. Employ
31. Mountain climber
34. Excavate
35. Roman god
37. Shackle
39. Norse god
40. Native of Arabia
41. Cover with cement
42. German river
44. Unroll
45. Hay stack
46. Crafts
48. Wrath
50. An ayah

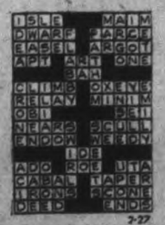

2-27

Yesterday's Answer

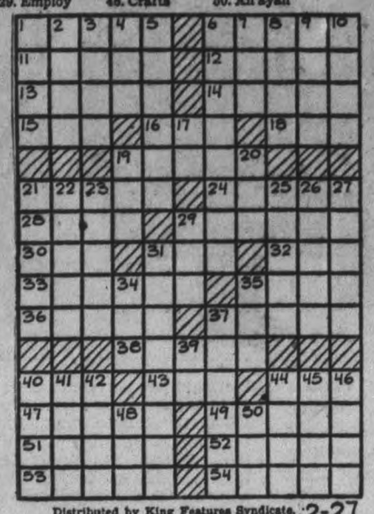

Distributed by King Features Syndicate. 2-27

SALLY'S SALLIES

Registered U. S. Patent Office

Some girls use a pill to get rid of a headache, but others use a headache to get rid of a pill.

BARCLAY ON BRIDGE

WRITTEN FOR THE EXAMINER
By SHEPARD BARCLAY
"The Authority on Authorities"

TOPLESS SUITS PAY

SOME of the biggest top scores, including even games that were not dealt into the cards, are made by fine tournament players through bidding four-card suits which contain no top honors. An opponent sitting at the left of such a suit may wind up doubling the contract partly because his honors are located advantageously over the declarer's. His chagrin is deep if he finds those honors in the dummy, sitting over him, where they can kill off his honors.

	♠ J 6 5 3 2 ♥ A J 5 ♦ 8 6 ♣ 7 6 3	
♠ K 8 7 ♥ K Q 4 3 ♦ Q J ♣ Q 9 8 4	N. W. E. S.	♠ Q 10 9 ♥ 7 6 ♦ A 9 5 4 3 2 ♣ 5 2
	♠ A 4 ♥ 10 9 8 2 ♦ K 10 7 ♣ A K J 10	

(Dealer: East. Both sides vulnerable.)

East	South	West	North
Pass	1 ♥	Pass	1 ♠
2 ♦	3 ♣	Dbl	3 ♥
Pass	Pass	Dbl	

Most assuredly West had every right to expect his honors to be sitting over the enemy's honors in the heart suit, but he was sadly disappointed when he saw the dummy. He began to fear—and he was right—that he had doubled his opponents into game.

The diamond Q lead to the A was followed by a switch to the club 5, which the A won. Declarer sent the heart 2 to the J, west ducking, returned South with the diamond K and led the heart 8. West ducked again and South let the 8 win, following with the 10 to the A, then a losing club finesse. West fired back another club, then South made West use his last trump on the good diamond 10. This time West returned another club, so the declarer took his last heart, last club and spade A, giving up a spade at the end. He had lost to the opponents only one trick in each suit, making his doubled 3-Hearts for a luscious game.

* * *

Tomorrow's Problem

	♠ A Q 3 ♥ A 9 3 ♦ J 3 2 ♣ K 9 8 5	
♠ 7 6 2 ♥ K 8 6 4 ♦ 10 5 4 ♣ 7 4 2	N. W. E. S.	♠ K 10 9 5 4 ♥ Q J 7 5 ♦ 9 8 ♣ 10 3
	♠ J 8 ♥ 10 2 ♦ A K Q 7 6 ♣ A Q J 6	

(Dealer: West. Both sides vulnerable.)

If North and South get into No Trump after bidding both minor suits, what should East lead if the contract is 6-No Trumps and what if it is only bare game?

Distributed by King Features Syndicate, Inc.

Trent River

Owing to weather conditions on Saturday night the skating party put on by the hockey boys was not largely attended. After the rink closed the skaters gathered at the Red Cross Rooms.

Miss Irene Wood, treasurer of the Junior Red Cross, reports the total receipts for the auction sale of pies at the school on Friday amounted to $4.06, making a total on hand of $4.17.

The War Service Workers meet on Tuesday afternoon for their regular business meeting and quilting.

A father and son banquet is being held on Friday night at the United Church, Havelock.

Mr. and Mrs. R. W. Umphrey and sons were Saturday visitors with Mr. and Mrs. John I. Free of West Seymour.

Mr. and Mrs. Victor Scott and family of Hastings were Sunday visitors with the former's parents, Mr. and Mrs. Fred Scott.

Clarence Alley, son of Mr. and Mrs. George Alley met with an accident while chopping wood in the north country one day recently, when a chip flew up, striking him in the eye. Medical aid was obtained from Havelock, and it was at first reported that Clarence would lose the sight, but within the past few days the injured eye is improving.

Melbourne, Australia, has ordered strict regulation of bathing suits.

HENRY —By Carl Anderson

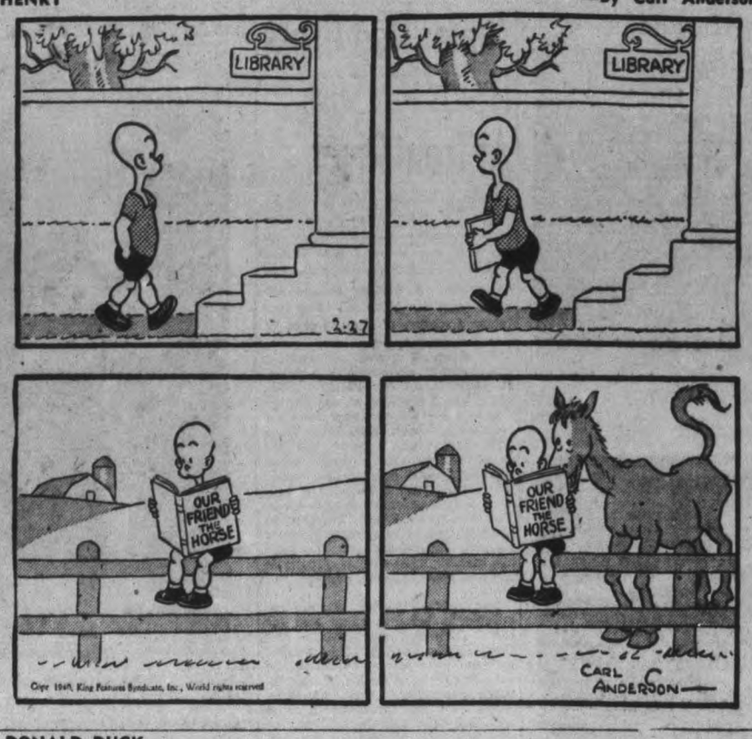

ROOM AND BOARD —By Gene Ahern

DONALD DUCK —By Walt Disney

BLONDIE —By Chic Young

BRICKBRADFORD —By William Ritt and Clarence Gray

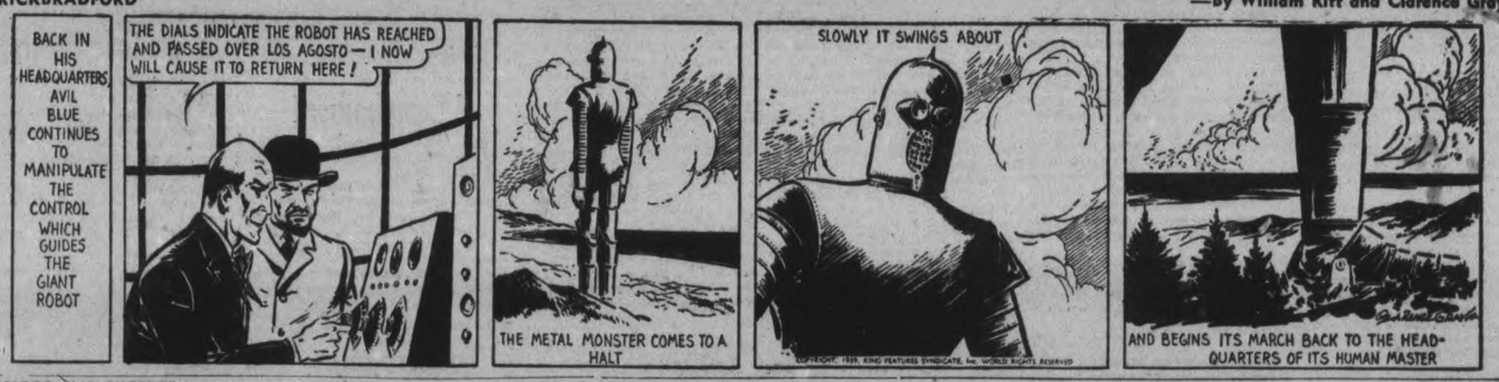

MUGGS AND SKEETER —By Wally Bishop

TILLIE THE TOILER —By Russ Westover

British Critic Defends Canadian Actors

LONDON, Feb. 27 (CP Cable).—S. R. Little, British theatre critic who was adjudicator of last year's Canadian drama festival, wrote in the Daily Sketch today that he had "read with amazement Maurice Colbourne's attack on the Canadian theatre and amateur players who are bringing to it a new, vigorous life all over the Dominion."

Mr. Littlewood referred to a letter written by Mr. Colbourne to the New York Times in which the actor said Canadian theatres where his company played "Geneva" recently were ill-equipped and called some Canadian Little Theatre players "exhibitionists."

The critic said he would like to know which performances by Canadian amateurs Mr. Colbourne saw and said as an adjudicator he had the pleasure of seeing amateur companies from every part of the Dominion. The result was "one of the most stirring and heartening experiences," he said.

Mr. Littlewood said that not all the acting he saw in Canada was great but many performances were of the highest quality. "The playing, for instance, of Robert Haskins from Clive, Alta., in Tchekov's 'The Bear' was so far from being 'inexpert' that it showed powers quite beyond those revealed by Mr. Colbourne himself in any of the parts I have seen him essay upon the London stage.

Ennismore Club Debates Politics

ENNISMORE, Feb. 27 (ENS). — At a regular meeting of the Young People's Club of St. Martin's parish which was held in the Parish Hall and presided over by President Fergus Crough, a fitting tribute was paid the late Lord Tweedsmuir by Miss Marguerite Mulvihill, who spoke briefly on the life and works of the late Governor-General. During the evening an open political discussion touching on current events was a special feature, after which various games were indulged in by the members.

Passing mourned.

Her many former friends learned with regret of the death of Mrs. Maria King which occurred in Peterborough on Saturday. The late Mrs. King, who before her marriage was Maria Spencer, was born in Ennismore where she spent the earlier years of her life prior to her marriage.

Aiding Orphanage.

Under the convenership of Mrs. James Holland, the ladies of St. Martin's Parish are at present occupied with work in the interest of St. Joseph's Orphanage, Cobourg. The work consists of putting together material which will be used in rug making, and will aid in a contract which the orphanage has with a rug company.

Personals.

Thomas Cavanagh was a recent visitor at the home of his son, Roy Cavanagh and Mrs. Cavanagh, of Toronto.

John and Charles Perdue of Chatham called on friends here on Sunday.

Reeve James A. Gifford was in Toronto during the week attending the Good Roads convention.

The many friends of Mrs. John Shannahan are pleased to know that she is so far improved in health as to be able to leave St. Joseph's Hospital where she had been a patient for several weeks.

Congratulations are extended to Mr. and Mrs. John Gannon, who during the week celebrated the fifty-sixth anniversary of their wedding.

Julia Marie Hickson was a week-end visitor with her cousin, Miss Lillian Cavanagh of Peterborough.

Mrs. Patrick O'Neill and son of Emily are visiting the former's mother, Mrs. Ettie Collins.

PROGRAM FROM SANDS

CAIRO—(CP).—Egypt broadcast 41 radio programs to Great Britain last year, compared with France, who supplied 99 programs to the United Kingdom, highest number to come from a European country.

Rumania Summons Reserves As Germany Threatens

As a result of the crisis caused by Rumania's ban on export to Germany of aviation gasoline, Rumania has called up 200,000 reserves to bolster her defences as Germany voices threats that she will receive the gasoline or else. Rumanian infantry is shown, TOP, as it marched through Bucharest during recent manoeuvres. Rumanian artillery, BOTTOM, is now being hauled into position as King Carol's kingdom takes steps to repulse any attack from Germany or Russia. The Allies have pledged themselves to aid Rumania in the event that she becomes the next victim of aggression.

Junior Red Cross Holds Pie Sale At Trent River

TRENT RIVER, Feb. 27—(ENS). —The Junior Red Cross held a short business session after the afternoon recess at the public school Friday afternoon, with Miss Ethel Shearer in charge. A number of visitors were present. With all standing facing a picture of King George VI the National Anthem was sung, after which all saluted and repeated the pledge of allegiance to our flag, our King and our Empire. Miss Irene Wood presided at the piano.

Miss Erlie Wannamaker read the secretary's report. Miss Irene Wood gave the treasurer's report. All bills in connection with a recent social afternoon were ordered to be paid after which the girls spent a half hour sewing patches for quilt blocks with Mrs. H. B. Wood, Mrs. Gordon Shearer, Misses Ethel and Florence Shearer supervising and the girls are working most enthusiastically to compete the required number of blocks.

The girls of the school were requested to bring a small size pie each, while the boys were to buy them at the auction. Pies of all varieties were arranged around the teacher's desk, while Mr. Harold B. Wood auctioned them off. The prices were not to exceed 15 cents and every pie was disposed of, realizing a total of $3.91 for the Red Cross. Hot cocoa was served at lunch hour, each boy sharing his pie with the girl who brought it for sale.

Miss Opal Gawley of Carleton Place is a visitor with her sister, Mrs. Tom Wight and family at Cedar Isle.

Mrs. William Lang and children of Havelock have been visitors with her sister, Mrs. Melville Wight and Mr. Wight.

Mr. and Mrs. Clarence Tedford of Warsaw were recent visitors with the former's parents, Mr. and Mrs. Joseph Tedford.

Mr. Fred. Hay returned home Friday from Peterborough after being confined in Nicholls Hospital following an operation for appendicitis.

River Platte Heroes Decorated By The King

The victory of three English cruisers over the Nazis pocket battleship, Admiral Graf Spee, last December off Uruguay, was retold and cheered in London when King George decorated officers and men who'd figured in the engagement. In this radio photo King George, at LEFT, presents a Distinguished Service Cross to Lieut. N. K. Todd of the cruiser Ajax. From RIGHT to LEFT are: Winston Churchill, First Lord of the Admiralty; Prime Minister Chamberlain, Admiral Sir Alfred Dudley Pound, First Sea Lord and chief of the naval sta and Capt. F. S. Bell (holding paper) of the Exeter.

Clippers Skip Bermuda Stop

NEW YORK, Feb. 27—(AP)—Delivery of uncensored mail to Europe solely through air channels appears likely as a result of an announcement of Pan American Airways that its Clipper planes will omit the Bermuda stop on flights to Portugal, starting March 15.

The company made no mention of British contraband examination of mail at Bermuda, which has caused criticism in some quarters in the United States. It gave as its reasons "better weather conditions" and the fact mid-Atlantic weather reports are being received from two United States' coast guard vessels assigned to special duty.

The Clippers thus return to their original route—direct across the Atlantic eo Horta, the Azores—interrupted last October, when they included Bermuda as a refuelling stop. Pan-American says the direct flight saves five hours.

Officia lair circles attached significance to the new policy which possibly may allow some American mail to reach Germany without allied examination for contraband. Pan American connects at Lisbon with Italian and French air lines. As yet, British air lines have not begun a Lisbon-London shuttle service to connect with the Clippers.

The twice-a-week shuttle service of the company to Bermuda will not be affected.

The route of westbound flights, in which European mail bound for the United States is censored, continues as at present, the planes stopping at Bermuda.

CHARGED WITH MURDER.

NEW YORK.— (AP) — Ernest Kehler, 24, Winnipeg Canadian prize fighter, went on trial in Kings County Court to-day on a charge of first degree murder in the Ontario slaying Dec. 6 of Dr. Walter Engelberg, German consulate secretary.

OBITUARY

MRS. MARGARET BRICK

ENNISMORE, Feb. 27.—With the passing of the late Mrs. Margaret Brick—formerly Margaret Maloney—death removed from this community one of its oldest and most respected citizens as well as the last member of a family whose forefathers were closely linked with the earlier history of Ennismore township.

The funeral of the late Mrs. Brick was held on Thursday morning from her late residence to St. Martin's Church, where at ten o'clock Rev. J. C. Moloney of the Sacred Heart parish, Peterborough, a nephew of the deceased, was celebrant at the solemn requiem mass. Assisting Father Moloney were Rev. Paul Costello of Hastings, a cousin of the deceased, and Rev. Simon Perdue of Toronto, a nephew of the deceased's husband, the late John Brick.

Rev. J. V. McAuley of Campbellford preached the sermon, eulogizing the life of this saintly and exemplary Christian mother, whose greatest ambition was the salvation of her own soul and of the souls of those who God had entrusted to her care.

Also present in the sanctuary were C. J. Caroll of Norwood and Rev. V. J. Gillogly, parish priest of Ennismore.

Pall-bearers were the five surviving sons, William, Frank and John of Ennismore, Dr. Michael of Windsor, James of Detroit, and a son-in-law, Mr. William Duffus of Peterborough. Interment took place in St. Martin's cemetery with Rev. Paul Costello officiating.

Other than her five sons the deceased is survived by one daughter, Mrs. William Duffus of Peterborough. Her husband, one son and one daughter predeceased her some years ago.

Among the great numbers of close relatives and friends from a distance who called at the home to pay tribute to the deceased or who were present at the funeral other than the immediate family were: Mrs. James Brick, P. J. Moloney, Ian Moloney of Detroit; Mr. and Mrs. Robert Brown of Scarboro; James Moloney, Mike Crough, Mrs. Kathleen McGarritt, Mrs. Myra Hogan of Toronto; Mrs. Paul J. Moloney and son, Scollard of Ottawa; Senator J. J. Duffus and Mrs. Duffus, Mr. and Mrs. Denis Sullivan, Mr. and Mrs. Frank Moloney, Mrs. Harry Connolly, Mr. and Mrs. James Guiry and son, Jimmie, Mr. and Mrs. Leo Hickson and daughter, Katie Perdue, John Perdue, Mrs. Herb. Duffus, W. F. Cavanagh, Patricia Duffus, Messrs. Charles and Joseph Duffus of Peterborough, Mrs. William O'Neill and sons, Joseph and Gerald, Mr. and Mrs. Martin Carrol, Mr. and Mrs. Patrick Perdue, Mrs. Lillian Lucas of Downeyville; Mr. and Mrs. Peter Maloney, Mr. and Mrs. Lyola Moloney, of Douro.

The late Mrs. Brick was a daughter of Francis Maloney and Hannah McCarthy, both of whom belonged to pioneer families of Ennismore. An early history of the township relates that in the year 1826—one year after Ennismore was surveyed—the settlement was visited by Sir Peregrine Maitland, accompanied by Col. Talbot and Col. Alexander McDonnell, and they stayed at the shanty of the deceased's grandfather, the late Eugene McCarthy.

In 1861 and 1862 Stephen McCarthy, an uncle of the late Mrs. Brick was reeve of the township and in later years another uncle, Jeremiah McCarthy, held that position.

The deceased was the last member of her family to pass away. A brother, Dr. Paul J. Moloney of Ottawa having predeceased her but a few months ago.

Nazi Flier Gives Dutch A Scrap

THE HAGUE, Netherlands, Feb. 27 (CP).—Netherlands government officials prepared a strong protest to Germany today after a German airplane was reported to have engaged a Netherlands plane over the province of Noord Brabant. The German plane escaped southward over Belgium.

A government communique said another protest would be made against a territorial violation by a second Nazi plane near Woudenberg, east of Utrecht. It was driven off by anti-aircraft fire.

Meanwhile, German-Dutch economic negotiations began here.

Chief negotiator for Holland is Dr. H. M. Hirchfield, director-general of commerce and industry, and for Germany, Dr. Paul Walter, of the Reich ministry of supply.

Marmora

Miss Chloe Gaffney, of Belleville, spent the week-end with her parents, Mr. and Mrs. B. Gaffney.

Miss Mary O'Neill of Queen's University, Kingston, spent the week-end at her home here.

Mrs. John Laton, of Peterborough, spent the week-end with her daughter, Mrs. Vincent Terrion, and Mr. Terrion.

Miss Frances Marrin, nurse-in-training at Hotel Dieu, Kingston, visited friends here over the week-end.

Miss Annie Gaffney, of Toronto, spent the week-end with her parents, Mr. and Mrs. G. Gaffney.

Mrs. Charles O'Neill is spending a few days with relatives in Madoc.

Mr. and Mrs. Andy Cavanaugh returned home on Sunday after a week's visit with relatives in Napanee.

Clayton and Eric Bedore of Tweed spent Sunday at their home here.

Marmora Women War Workers held a successful bake sale and afternoon tea in the Legion room of the Memorial Building on Saturday.

Campbellford

Mrs. I. J. Talyor, Toronto, is a guest of Mr. and Mrs. Bert Taylor, Ranney Street.

Lawrence Marriott spent the week-end with relatives in town.

Douglas Long, of Peterborough, visited his parents, Mr. and Mrs. F. F. Long, Rear Street, during the week-end.

Mrs. Jack Bailey and family of Stirling are spending a few days in town.

Oyster Supper Is Held In Warsaw

WARSAW, Feb. 27—(ENS).—The oyster supper put on by the Presbyterian ladies on Wednesday evening was a delightful affair, and well attended. The long tables were beautifully decorated with bouquets of daffodils and narcissai. The oyster soup was perfectly cooked, and a delicious vegetable soup was prepared for those who did not like oysters. There seemed no end to the tempting cakes and pies. The program was out of the ordinary with Hector Munro presiding. The fish contest was won by Mrs. George Moore. A song was sung "Merrily, Merrily All" by seven children unaccompanied. Mrs. Trevor Watts recited "Friday Bargain Day." The Hillbilly Band was quite entertaining and the players seemed to thoroughly enjoy themselves. Mary Hendren and Jean Lonsberry sang.

Personals

Messrs. Wallace Anderson, Gordon Payne, Howard Mullock, Gordon Fitzgerald and George Elliott motored to Ottawa on Tuesday to attend a farmers' convention.

Mrs. John Moore has knit nine pairs of socks for the soldiers.

Cries Save Family

Brampton, Feb. 27 (CP)

THE CRYING of a two-year-old boy saved a family from being burned to death early today, according to his mother, Mrs. Kenneth McAllister. The fire did $3,000 damage in the Golding block here, destroying all the clothing, household effects, radio store stock and furnishings belonging to the McAllister family.

German Mystery

Ruthven, Ont., Feb. 27 (CP)

POLICE said today they were investigating discovery of a carton of German Bibles, hymn books and vestments of a religious order in a vacant house near this Essex county village.

Chief Jack Irwin of Leamington said a search is under way for the former occupant of the house who moved away several weeks ago. Discovery of the vestments was made when a Belgian family moved into the residence last week.

Hollywood Rewards Dog Scene-Stealers

HOLLYWOOD, Feb. 27—(AP).—Hollywood's canine scene-stealers stole a march on the two-footed stars in the matter of "Oscars."

It will be Thursday night before the statuettes of the Academy of Motion Picture Arts and Sciences, dubbed "Oscars" by the film colony, are awarded. The dogs already have theirs.

"Mr. Asta," of "Than Man" fame, walked off with the male acting prize Sunday. The feminine decision went to "Daisy," star of the "Blondie" series.

The awards?

Miniature bronze fire plugs, with gold bands.

One Pastor's View

INDIANAPOLIS, Feb. 27—(AP) —Twenty-nine men sat beneath a sign reading, "This section reserved for henpecked husbands" at Fleming Garden Christian church last night to hear a Leap Year week sermon by Rev. Eldred Aubrey on "Henpecked Husbands and Foolish Wives."

"No man amounts to much unless he has a good nagger for a wife," the pastor said.

Fuller Residence Razed By Fire

TWEED, Ont., Feb. 27 (ENS)—Fire of unknown origin totally destroyed the house and contents of Mrs. William Gowdy, of the village of Fuller, Huntingdon township. Mrs. Gowdy was alone at the time and neighbors noticed the flames coming through the roof and an alarm was given.

A large number gathered, but the flames had gained such advance, that only some of the contents in the lower level of the building were saved. The building, which was of frame structure, was partially covered by insurance.

While hurrying to the scene of the fire at Fuller, Mr. Gordon Mitts' truck collided with some cows that were on their way to a spring for their daily drink. Upon investigation, it was learned that one of the cows was injured and that its leg was broken. The roads in this part of the township are piled high with snow and motoring is difficult.

Chest Wheezing Means Bronchitis

The principal symptom of bronchitis is a dry, harsh, hacking cough accompanied with a rapid wheezing and feeling of tightness across the chest.

There is a rising of phlegm, especially in the morning. This phlegm is at first of a light color, but as the disease progresses becomes yellowish or greenish, and is sometimes streaked with blood.

You will find in Dr. Wood's Norway Pine Syrup a remedy to stimulate the weakened bronchial organs, subdue the inflammation, soothe the irritated parts, loosen the phlegm and mucus, and help nature to easily dislodge the morbid accumulation.

The T. Milburn Co., Ltd., Toronto, Ont.

Tells Of Amazing Benefits Received By Using Syntona

Grateful Lady Says: "Only Those Who Have Suffered As I Did and Have Regained a Normal Degree of Good Health Can Realize What It Will Really Do." Read Her Statement.

MISS G. L. ROGERS

"Words cannot describe the way I suffered with rheumatic pains in my limbs and joints," said Miss G. L. Rogers, 863 Stedwell street, London, in a recent statement.

"My ankles would puff and swell and the pains in my back and limbs caused me to lose many a night's sleep. My circulation was so poor that my hands would turn white in cold weather. I was seldom without a headache. I had become badly rundown and had lost about 12 pounds. My appetite was poor and what little I did eat would sour in my stomach, causing acidity, heartburn and billiousness. Frequently I had dizzy spells; spots in front of my eyes; my tongue was coated and my complexion was poor.

"I feel deeply grateful to a neighbor who recommended Syntona to me for this medicine has proved a real blessing. After taking nine bottles my rheumatic condition had been cleared up and I feel healthier than I did for years. My weight is back to normal for my height and I feel so much better in every way. Only those who have suffered as I did and have regained their vitality and good health can realize what a fine medicine Syntona is."

Syntona is made only from the pure juices of selected herbs, roots and leaves. It produces these results by cleansing the system of excess acids and poisonous waste matter, and by aiding in the assimilation of the food for strength and energy.

Syntona is now being introduced in Peterborough at Elliott's Drug Store. (Advt.)

Kidney Acids Rob Your Rest

Many people never seem to get a good night's rest. They turn and toss—lie awake and count sheep. Often they blame it on "nerves" when it may be their kidneys. Healthy kidneys filter poisons from the blood. If they are faulty and fail, poisons stay in the system and sleeplessness, headache, backache often follow. If you don't sleep well, try Dodd's Kidney Pills—for half a century the favorite remedy. 103

Dodd's Kidney Pills

"Flowing Gold" Vital To Germany

A view of a railway yard beside one of the many oil refineries in Rumania is seen ABOVE. The oil is piped down to the large tanks from the wells in the hills (background) and refined and pumped into the tank cars on the sidings. Rumania has ordered her already large military preparations speeded up, following authoritative reports that Germany was challenging the government's ban on export of aviation gasoline to the Reich.

C.D.S. 2-DAY SALE

Of 70 x 90 "Georgia" Quality

Flannelette Blankets

WEDNESDAY & THURSDAY

Specially purchased, specially priced—because of slight imperfections in the weave (which shouldn't impair the wearing qualities). Of excellent quality white flannelette with colored borders of green, gold, mauve, pink and blue. Singly whipped. Don't miss a chance like this. Restock now at a saving. 2-Day Special, pair **2.39**

—Second Floor, C.D.S.

Wednesday Specials

Men's Fancy
COTTON SOCKS

Smart patterns usually found only in higher priced lines—stripes, bars, checks—in a fine color assortment. Rib-knit of cotton yarns for serviceable wear. Sizes 10 to 11½. Special, pair ..... **.23**

OR 2 PAIRS .45

Clearance Of
HANDBAGS

Clearing counter lines at good savings to make way for new Spring stock. Good styles in the lot in mostly dark colors. Priced now at .. **.69 - 1.19 - 1.49**

—Main Floor, C.D.S.

CANADIAN DEPARTMENT STORES

Tomorrow
FAIR AND COLD.

The Peterborough Examiner

Last Year
MAXIMUM 40 - MINIMUM 8

VOL. LXXXIII, No. 50 PETERBOROUGH, WEDNESDAY, FEBRUARY 28, 1940 ★★ PRICE THREE CENTS

NAZIS OFFER RUMANIA PLEDGE

Demand Army Aid Finns | California City Flooded

500 Britons, Canadians Near Finland

Quarter Of Volunteer Force Raised; Roosevelt In Charge?

LONDON, Feb. 28 (CP)—About 500 British volunteers, including several Canadians, members of an international brigade organized to help Finland against Russia, were disclosed today to be already on their way to the northern war fronts.

This first contingent comprises about a quarter of the international force enlisted in Britain to give unofficial military aid to the Finns, supplementing undisclosed quantities of war materials which the British government has sent Finland.

It was reported that Kermit Roosevelt, son of the late United States President, Theodore Roosevelt, was considered for the post of Comander of the brigade by Field-Marshall Baron Carl Gustaf Mannerheim, Finland's commander-in-chief.

Roosevelt was commissioned as a second lieutenant in the British army soon after war started.

While the international brigade has no status in Britain, its members will wear battle dress like that of the British army with silver collar badges carrying the letters "I.-N." for International. They are to use British war materials already in Finland.

British organizations are continuing to collect money, clothing, medical supplies, ambulances and fire engines for Finland. One organization announced today it has raised $688,000.

Nearly 500 Hungarian volunteers recently passed through London en route to Finland and another party is expected to reach here shortly.

Meanwhile a movement for still more aid to the embattled Scandinavian nation gained momentum with some suggesting that an expeditionary force be sent.

Talk of such an expedition has been inspired by contention that the aid already given Finland is not sufficient to turn the tide of war against the Red army. Leslie Hore-Belisha, former War Secretary, and Commander Oliver Locker-Lampson, Conservative member of parliament, are among those who recently have urged large-scale assistance.

As envisaged by proponents, an expeditionary force would give the Finns relief in the form of trained manpower and at the same time strike at Russia, thus stalling any Soviet economic assistance to blockaded Germany. The reasoning here is that Russia would have few supplies to spare once she was matched against a well-armed and numerically strong foe.

With the Western front still practically static, the Allies are said to be turning to a broad concept of strategy. Finland and the middle east are looked upon by the highest military and naval authorities as potential fields for flanking attacks on Russia and Germany.

It is noteworthy that despite recent Finnish reverses circles close to

VOLUNTEER

(Continued on Page 8, Column 5)

Food Front Britain's One Major Weakness Lloyd George Warns—Sees Lesson That Cost Germany Last War, Forgotten

LONDON, Feb. 28.— (CP).— David Lloyd George, addressing a meeting sponsored by the National Defence and Public Interest committee, to-day urged the government to "make it clear" that air attacks on civilians will bring retaliation.

The former prime minister, one of the principal negotiators of the Versailles treaty, declared that "when peace comes it must no longer be a sham pact that will not stand the first shower that falls upon it."

"And certainly it must be a peace that will not be a betrayal of our principles, our pledges, our promises and our trust," he declared.

"There is one thing I want to say as an old war prime minister: Better a long war than a mean get-out."

"If you want a short war," he continued, "you must be thoroughly prepared for a long one and the enemy must know it—a long one on all fronts.

"My theme to-day is that at least on one vital front, in my judgment, we are not fully prepared, and that is food supplies."

He urged that Britain remember that the army and the nation must eat, declaring: "Germany forgot it the last time. She centred on her great armies. She was starved to surrender. She learned the lesson. Have we?"

"Every acre of land in this blessed Isle must make its full contribution to national safety before we reach the fateful crisis," he declared.

He said there are "millions upon millions of acres of 'weed land' going to waste," and asserted "we have five million more mouths to feed and six million less tons of shipping to feed them with than in 1914-18."

Mr. Lloyd-George said Germany, learning the lesson of the last war, now had doors open to Russia, Italy and Rumania for supplies, while of Britain he said: "Frankly, in respect of food we are not so well off as we were the last time for a long war."

Referring to clamor for intervention in Finland, the former Prime Minister said: "Don't run any more risks. I would not allow any reckless or inconsiderate steering on icy roads to skid us into war with Russia. It is a big job we have undertaken. It will need all our strength to get through."

To Build Mine Sweepers

OTTAWA, Feb. 28.— (CP)— An order-in-council awarding contracts for 14 mine-sweepers to be built by British Columbia shipyards has been passed, it was announced today by Transport Minister Howe. The ships each will cost around $620,000.

Finland Silent On Red Gains About Viipuri

Enemy Losses Heavy Scanty Report Says Of Fighting

HELSINKI, Feb. 28 — (AP). — The Finnish high command in only a brief reference to Russia's important drive on Viipuri on the Karelian Isthmus to-day said the "enemy suffered heavily" in fighting in which the Finnish troops "fought defensive actions."

In this fighting, which occurred yesterday, several Russian tanks were destroyed, the Finns said, and "artillery activity was lively on both sides."

This was the least space given to the Isthmus fighting in the daily communique for some time. Yesterday's statement disclosed that the Russians were threatening to encircle Viipuri with a drive across the island-dotted and ice-crusted Bay of Viipuri.

Of the war in the air the high command said that "enemy air activity in the war zone was concentrated on the Karelian Isthmus and the area north-east of Lake Ladoga."

The Finns said they repulsed Russian attempts to advance north-east of Lake Ladoga and that "operations against surrounded enemy positions continued" at Kuhmo, farther north.

The Finns said thei rown air force "bombed enemy troop columns," munitions dumps, communications, and certain military objectives on the Gulf of Finland and its coasts."

Of the Arctic front, where the Finns yesterday disclosed a withdrawal southward to Nautsi, on the Norwegian border about 75 miles below the coast, to-day's communique said only that "a few enemy aircraft were observed," and "bombs dropped by the enemy caused no appreciable damage."

Wants To Be Re-wed

New Bedford, Mass., Feb. 28.

JUDGE MAHEW HITCH considered today a petition by which Mrs. Ellen Garcia, 22, seeks to annul her marriage to her stepfather, Manuel Garcia, 44, in order that they might be re-wed in a state which permits such alliances.

Married two years ago after the death of Garcia's first wife, the two were convicted of morals charges and sent to prison. A state supreme court justice ruled recently that no crime had been committed and revoked the three to five year sentence imposed on Garcia, who had served about 18 months.

French Bag Two Nazi Planes In Mass Raid

PARIS, Feb. 28.— (AP).— The downing of two German planes which took part in massed German flights over France during the past 48 hours was announced today by the French High Command.

These were in additioin to two other German planes — Heinkel bombers — which the British Air Ministry announced yesterday had been shot down on Britain's east coast after the German fliers had crossed France and the English channel.

The French did not reveal whether their pursuit planes or anti-aircraft batteries were responsible for the two enemy craft destroyed over France.

The High Command's announcement said:

"In the course of particularly live aerial operations in the last 48 hours, two German planes were downed in France."

Considerable firing by French anti-aircraft batteries was directed at German squadrons which flew over Paris area Monday night. Six Parisians were wounded by one anti-aircraft shell.

The French said both sides had made deep incursions into the other's territory dropping propaganda

FRENCH

(Continued on Page 2, Column 3)

We'll Guarantee Border for More Oil, Wheat Steer Off Hungarian, Russian Claims Says High-Priced Nazi Offer To Bucharest

Nazi Raider Leaves Scene Trailing Smoke As Fishermen Return Shot For Shot

LONDON, Feb. 28.—(CP).—The Aurora, one of four British trawlers attacked by German warplanes yesterday, engaged in a 20-minute machine-gun battle with two of them and drove them off, one with smoke streaming from its tail and losing altitude, it was learned to-day.

An incendiary bomb and machine fire struck the 225-ton Aurora, out of Aberdeen. Captain Alexander Craig and the chief engineer returned the fire.

One of the four bombs rained at the Aurora hit the ship in the bow and started a fire. Disregarding his own danger, the trawler's second engineer grabbed an extinguisher and put out the blaze, while his fellow officers peppered away at the two planes.

The other three trawlers attacked off the north-east coast of Scotland were the Bilsdean, Craigcoilleach and Strathran-Noch. Although the ships were riddled with machine gun bullets, the Aurora's cook, who was hit in the arm, was the only one wounded in the four attacks.

The Aurora, the 24-ton Bilsdan and the 233-ton Craigcoilleach put into port. The Strathrannoch, remained at its fishing post.

The Bilsdean and Craigcolleach were fishing side by side when they were attacked by a lone German plane. Machine gun bullets swept their decks, but the plane's bombs missed the double target.

The Aurora's crew had the most dramatic story to tell, of a running 20-minute battle with two raiders.

The trawler was first attacked by a lone bomber, which was soon joined by a second raider. The captain and engineer immediately manned the ship's Lewis gun, but the planes quickly separated and attacked from opposite sides. Since the trawler mounted only one gun, the captain and engineer could

NAZI RAIDER

(Continued on Page 2, Column 2)

Plan Comes As Carol Decrees Orders Civil Mobilization

BUCHAREST, Feb. 28—(AP). — Authoritative quarters said to-day Germany had offered to guarantee Rumania's borders in return for huge increases in oil, wheat and other raw material shipments to the Reich.

These sources said the plan was submitted while the Rumanian cabinet considered issuing a royal decree for virtual civil mobilization to accompany military mobilization already undertaken in part.

Acceptance of the German plan, it was said, would oblige Rumania to abandon her plan for civil mobilization and send at least 1,000,000 of her 1,400,000 men under arms back to their jobs in fields and factories.

The German plan also was said to include promise to prevail upon Hungary, Bulgaria and Soviet Russia to abandon their territorial claims on Rumania and sign non-aggression pacts with her.

Germany was reported ready to sponsor a new railway agreement between Rumania and Hungary to make it easier to transport vital supplies to the Reich.

Authoritative quarters said it was extremely doubtful whether Rumania would accept the plan because the price — a virtual Nazi monopoly of her exports—was considered far too high.

The proposed civil mobilization order would give the government control of all industry similar to the plan already in operation in Turkey.

Dr. Karl Clodius, Germany's ace economic expert, postponed a visit to Bucharest until next week. Observers said this was to give Rumania time to study the German plan.

Meanwhile, Rumania was scheduled to call an additional 200,000 reservists to the colors March 1, swelling the army to 1,600,000—virtually general mobilization.

Red Oil for Germmany.

VARNA, Bulgaria, Feb. 28 — (CP-Havas). — Russian oil destined for Germany began to flow into Bulgaria to-day as the 13,500-ton Soviet tanker Tuapse started discharging its cargo here.

The oil is the first instalment to be delivered via Bulgaria of a large amount contracted for by the Reich under its recent trade agreement with Russia. German technicians have been busy recently preparing to build storage tanks at Varna and at the Danube River port of Ruschuk, linked by rail to Varna.

When the Tuapse arrived at Varna last night it turned out to be too big to berth and was forced to anchor in the open roadstead. This morning tow small Italian tankers chartered by the German government, the Torpelo and Teleno, were put to work transferring the oil ashore. They ma yalso serve as temporary storage tanks for part of the oil until permanent tanks are built ashore.

Struck By Train 2 Courtland Men Are Killed

TILLSONBURG, Ont., Feb. 28.— (CP)—Melvin Armstrong, 80, of Courtland, and Martin Bilger, 75, of R.R. 2, Courtland, were killed today when their car was demolished by a fast Wabash freight train near Courtland Station, about six miles east of here.

Armstrong was believed to have been driving the auto.

The car was carried half a mile by the train, with the bodies still in the wreckage. The crossing where the crash occurred is protected by a wig-wag warning signal.

Both Armstrong and Bilger are well-known district residents.

They were driving south from Courtland on the way to Langton and evidently did not see the westbound freight, although two trucks were halted on the other side of the tracks waiting for the train to pass.

Conductor J. L. Billings of St. Thomas was in charge of the train, with D. C. Eden of St. Thomas as brakeman.

Armstrong is survived by his widow and one daughter, Mrs. A. Roison of Courtland, and Bilger by a widow and three children.

3 Motorists Hurt

GLENCOE, Ont., Feb. 28.—(CP)— Three men were injured slightly when their car was struck by a Canadian National Railways freight train at Glencoe crossing today.

The injured: Jack Carrothers, 25, of Ekfrid Township, driver of the car, concussion; Stewart McNeil, 24, of North Caradoc, cuts and bruises; and Stewart Thompson, 22, of Mount Brydes, head wounds and body injuries.

521 Red Planes Shot Down Raiding Finns

HELSINKI, Feb. 28—(AP).—Finnish sources announced today 521 Russian planes have been shot down since the start of the war.

These sources estimated the total value of these planes at 2,500,000,000 Finnish markka ($42,500,000), or five times the Finnish financial losses due to bombings.

The Finns reported 1,310 Russian tanks have been destroyed or captured. Many were said to have been repaired and used by the Finns.

Citizens who contribute jewelry to national aid defence funds will be given iron rings in exchange, the Finns announced. The rings will carry the image of a fighting plane.

Meanwhile, Red army troops were reported smashing southward deeper

521 RED PLANES

(Continued on Page 8, Column 5)

Farmer Jailed As Bank Robber

SARNIA, Ont., Feb. 28—(CP).— Sherwood K. Parsons, 21-year-old Elgin County farmer, was arrested here early today and charged with armed robbery in connection with the holdups of a branch of the Bank of Commerce in the village of Shedden yesterday. Police said Parsons had a loaded revolver and $783 in his possession when taken into custody.

Loot in the holdup at Shedden, 10 miles west of St. Thomas, was reported at $1,020. A lone bandit entered the bank at closing time, cowed two employees and two customers with a revolver and fled in an automobile that had been parked outside the bank branch.

Police said that Parsons had two sets of car keys in his possession. No car was found here but authorities quoted Parsons as saying his car was on the Market Square in London.

U.S. Busy On Plan For Better World —After The War, Hull Reveals

WASHINGTON, Feb. 28 — (AP). —Cordell Hull, Secretary of State, said to-day that conversations are under way between United States diplomats and governments all over the world in the interest of preventing the forces of autarchy, regimentation, and economic totalitarianism from gaining control after the end of the war.

Mr. Hull revealed that copies of his recent statements concerning contacts made with neutrals with a view of establishing a better world order after peace have been sent to all United States representatives abroad, so that these diplomats could call them to the attention of the governments to which they are accredited.

Asked at his press conference whether this referred solely to the capitals of neutral nations, Mr. Hull said it meant all capitals.

The action was taken, he said, with a view of preparations for post-war adjustments, economic and military. He emphasized that the conversations had nothing to do with conditions during the war.

If the forces of peace and stability—especially economic forces—Mr. Hull said, are not organized preparatory to the transition and reconstruction period after the war, the forces of autarchy and regimentation and economic totalitarianism probably would have the same tendency they had after the First Great War.

This tendency, he said, was to spread their practices on an ever-narrowing and more disastrous basis, through increasing areas of the world, with much worse destructive effects than followed a similar policy after 10 years of the post-war period.

The Secretary of State refused to go at this time into the nature of the reaction from governments already communicated with, except to say his preliminary impression was that it was favorable.

He also said he could not say at this time whether any of these governments had submitted specific plans or programs.

Bombing Coup?

Romanshorn, Switzerland, Feb. 28 (AP)

INHABITANTS along the Swiss shore of Lake Constance were startled this afternoon by what sounded like an air raid on the old zeppelin works across the lake near Friedrichshafen, Germany.

A heavy fog screened the factories, which now are making warplane motors, from the view of the Swiss, but German anti-aircraft batteries along the German shore were heard firing sporadically for nearly 15 minutes around 3 p.m., and the sound of plane motors was heard.

Gough Proposes War At Once With Russians

LONDON, Feb. 28 — (CP). — General Sir Hubert Gough, commander of the British Fifth Army in France during the last war, today urged Great Britain and France to go to war at once with Soviet Russia.

"Our open resistance to Russian aggression now will go a long way toward influencing Italian policy in our favor," General Gough argued in an article in the "English-speaking World."

"This is a point of great importance, for the eventual attitude of Italy is still entirely uncertain," he said.

"A comparatively small use of our sea power could cut Russian communications in the Arctic. It would not call for an effort beyond our resources, while probably saving a much greater effort later."

Raging Streams Swamp Berkeley

SAN FRANCISCO, Feb. 28—(AP). —A cloudburst sent three raging streams down on Berkeley, Calif., and caused damage estimated at $100,000 within 10 minutes today.

Harry Goodrich, city engineer of Berkeley, who estimated the damage, said the most severely-struck sections "look as if they had been hit by an earthquake."

Already, through many parts of Northern California, floods had forced some 3,000 persons from their homes and caused great property and crop damage.

Dutch Batteries Kept Busy On Trespassers

AMSTERDAM, Feb. 28 (AP) — Netherlands anti-aircraft batteries fired during the night on foreign aircraft which flew too high to be identified.

For more than five hours, ending at 3 a.m., Amsterdam batteries blazed away intermittently at the unwelcome visitors, as they had done also on Monday and Saturday nights. It was not disclosed whether any hits were scored.

For the second time, an unexploded shell ripped through a house from garret to cellar. Last Saturday, a schoolhouse in the heart of the city was damaged; today, a three - inch projectile crashed through three floors of a residence near the beds of sleeping residents.

(The German news agency claimed "German observers" had established "beyond the possibility of mistake" that British planes were flying over the Netherlands to and from Germany.

(In London the air ministry declined comment on this German charge. In unofficial circles, however, it was recalled that Netherlands have been frequent, while only on one or two occasions has a protest been lodged in London.

(Only a week ago a German plane went so far as to fire on a Netherlands plane which had tried to intercept it over Netherlands territory.)

The Weather

The Examiner's Barometer	Peterborough Temperatures
Noon - - 29.18	To-day:
	Night low - 15
	Noon - - 26
	Yesterday:
	Highest - - 21
	Lowest - - *3
	One Year Ago:
	Highest - - 40
	Lowest - - 5

*=Below zero

Weather Forecast:

Lower Lake Region and Georgian Bay —Northerly winds; fair to-night and Thursday, and becoming colder. Friday: Fair and cold.

Northern Ontario — Northerly winds, with scattered snowflurries; colder to-night. Thursday: Fair and cold. Friday: Fair and cold.

Ottawa and Upper St. Lawrence Valleys — Northerly winds and cold, with scattered snowflurries. Thursday: Fair and cold. Friday: Fair and cold.

Lake Superior — Northerly winds; fair and decidedly cold to-night. Thursday: Fair and cold. Friday: Probably fair and cold.

War Orders Step Up Manufacturing Over Ontario—Steel Gets Fever

TORONTO, Feb. 28.—(CP).—War orders are stimulating manufacturing in all sections of the province, according to the weekly labor report issued to-day by Labor Minister Hipel.

The orders range from gas masks to airplanes, it was revealed. Demand for skilled labor is constant.

Registration of unemployed show a steady decrease at Brantford. Present indications point toward higher production levels in iron and steel. All textile establishments in the district are busy, with some operating day and night shifts. Two companies are contemplating opening up in Chatham shortly. Factories are working with normal staffs.

A construction company has been awarded the contract for construction of temporary accommodation at an elementary flying training school at Fort William and work is expected to start next week. Railways are still very busy.

Hamilton reported manufacturing in a very healthy condition. War orders are being given preference and planes are operating to full capacity to complete these orders as soon as possible.

A locomotive company at Kingston is increasing staff with competent mechanics whenever they are available. A shipbuilding company expects plates and other materials in about a month.

A rubber company at Kitchener is taking on girls to complete a war order. Box factories at London are working full time, as are shoe and textile companies. Work on the airport is expected to start next week.

A large motor firm at Oshawa is recalling former employees of the truck production line. Skilled and semi-skilled workers are being sent from Ottawa to the R.C.A.F. at Victoria Island, daily. Supply, however, exceeds demand at present.

Demand for skilled help is increasing at St. Catharines and pay-rolls are reported increasing. Heavy movement of freight and grain is reported through the Sarnia terminal.

Railway shops at Stratford have

WAR ORDERS

(Continued on Page 2, Column 2)

Daily Anti-British Hymn Of Hate Keeping Germans At War Pitch

LONDON, Feb. 28—(CP). — The German radio beats an incessant anti-British "hymn of hate" into the ears of the people of the third Reich and beyond.

No matter what the occasion Prime Minister Chamberlain is always "Der Oberkriegshetzer Chamberlain," or "Archwarmonger Chamberlain." The British Empire is never mentioned without being preceded by "blood-stained," "dripping with blood" or "blood-thirsty." The British navy invariably is termed "the British pirates."

A reputed veteran often is brought before the microphone to tell a blood-chilling tale of ill-treatment at the hands of the British in the last war. And despite internationally-accepted evidence to the contrary, the inglorious defeat of the pocket battleship Graf Spee is still put down to use of gas shells by the British cruisers that put it to flight or to what is termed the partial treatment of the Uruguayan Government.

These are only a few of the many ways in which the radio is used by the Hitler regime to drum Germans up to war pitch. The extent of this became known when the British Broadcasting Corporation opened an international "listing post" at which the outflow of foreign stations is recorded 24 hours a day.

This revealed that the Nazis follow three main themes in their radio-ranting against the British Empire. Tireless are the efforts to make the word British synonomous with rottenness and to picture the Empire as falling apart at the seams. The lower class Briton forever is being told that he is the tool of plutocrats, that he is a victim of exploitation by the moneyed-class.

In short wave broadcasts aimed at the colonies and other parts of the commonwealth Nazi announcers harp on the theme that the Old Country exploits them only for her own benefit, that she is a leech at the colonial breast.

A man who has been working at the B.B.C. "listening post" eight

DAILY ANTI-BRITISH

(Continued on Page 2, Column 3)

Last Minute News Flashes

PARIS — (AP). — Premier Daladier to-day told the Chamber of Deputies Foreign Affairs Committee that material aid by the Allies to Finland "will continue." Daladier paid special attention to reports of "grave interior difficulties" in Germany which, the communique said. German propaganda was trying to hide.

HELSINKI.—(AP).—The Helsinki radio announced to-night that the first Canadian volunteers had arrived in Finland to join the Finnish forces.

Too Much Light On Daughter's Love Life Turns Mother's Wrath On Raid Warden

LONDON, Feb. 28 (CP)—The blackout and ARP raise problems for every Briton, but few more poignant than that which beset an "angry mother" in Hampstead whose daughter's love life was fraught with interruptions.

The borough's ARP bulletin quoted this anonymous woman as saying that "a warden round here is not playing fair." She said, according to the bulletin, that her daughter always met "her boy" in an air raid shelter.

"Well," she continued, "a warden comes along and disturbs them. It is not the short one nor the very tall one nor the lady but the one who has a luminous SW on his hat.

"He comes to this shelter where are my girl and her boy. He flashes his light on them. Now is that fair after all why have we

TOO MUCH LIGHT

(Continued on Page 2, Column 2)

Premier Paints Dark Scene Of Long Conflict

WINNIPEG, Feb. 28 — (CP). — Prime Minister Mackenzie King, painting a dark picture of a long and widespread war, opened his Western election campaign with a plea for return of his government as "the ablest body you can bring together, of one mind and one purpose, to serve you in your war effort."

Speaking here last night at the first of two meetings he will address in Western Canada, the Prime Minister warned his listeners the next Parliament would be a "war parliament" and that the government would have power of life and death over Canadian citizens.

It was the grave responsibility of government to initiate measures which meant the sacrifice of Canadian lives. No man would seek that responsibility except as a high patriotic duty.

"Who will say what we will see before this terrible period is over?" the Prime Minister asked. "Your individual and personal fate will be at stake in the next few years.

Drastic Shakeup Coming

"No person here will find himself in the fortunate position two years hence, that he is in tonight, unless I am greatly mistaken.

"Demands are going to be made upon us, the like of which we have never known. The world today demands experienced men to administer the affairs of every country. For that reason and that alone we are asking you to support us at the present time."

To the Conservative party and those who might wish to support it the Prime Minister said they had the right to know what men Conservative Leader Manion planned to put in his proposed National Government, and what policies would be initiated.

The Prime Minister also had a message for the Social Credit and Co-operative Commonwealth Federation parties. "There are times, undoubtedly, when economic questions

PREMIER PAINTS
(Continued on Page 8, Column 6)

Man's Hip Broken By Falling Tree

LIFFORD, Feb. 28—(ENS).—His left leg badly broken near the hip when a falling tree pinned him to the ground, Melvin Wright, farmer and trucker near here, will lie in hospital in Lindsay for close to two months.

Mr. Wright and a farmhand, Frank Cook, were felling trees in a woodlot on Mr. Wright's property yesterday afternoon when the accident occurred. A large maple became lodged and when the two freed it, the tree fell in a different direction to that which they anticipated. Both men started to run and Cook succeeded in escaping the path of the tree, but it caught Wright, pinning him to the ground. Cook worked frantically to free him, and after some time succeeded. He attempted to carry the injured man to his home a mile away but was forced to put him down after travelling part of the way and seek assistance.

Mr. Wright was rushed to Lindsay hospital and physicians reported the broken leg to be a severe one. He is not expected to leave hospital for between six and eight weeks.

Battalion Orders

Duties—Orderly officer, 5th Mar., Lt. F. R. Pope. Next for duty—2nd Lt. A. C. Stewart. Orderly sergt., 5th March, Sgt. Waterman. Next for duty, Sgt. Spenceley.

Parades—(a) The Battalion will parade on Thursday, Feb. 28, under Company arrangements. (b) The Battalion will parade on Tuesday, March 5, at 2000 hours. Dress: Drill order. The Band will not be required to attend in uniform.

Strongest Company— In future and until further orders the Company strongest on parade on Battalion parades will be published in Battalion Orders and will form up as No. 1 Company on the succeeding Battalion parade.

Promotion Exam., N.P.A.M. — A board of officers composed in part as follows will assemble at such time and place as the president may direct on Sunday, March 17, 1940, to conduct promotion examinations. President, Major J. Turnbull; members, Lieuts. H. Willis and G. Faulkner. All candidates are hereby warned to attend.

Promotions, Appointments, etc. — 394 Pte. T. Hewitt, A Coy., appointed L.-Cpl.

Decrease in Strength—322 A.-Cpl. W. P. Gray, C Coy.; 428 Pte. R. F. Hope, C Coy.; 78 Pte. A. Pooley, HQ 3 Platoon.

Transfers—478 A.-Sgt. W. Clarke, C Coy., transferred to HQ Platoon.

(Sgd.) G. Falkner, Lieut.,
Adjt., Prince of Wales Rangers (M.G.).

Lumberjack Says Buckley's Mixture Grand Medicine for Severe

GRIPPY COUGHS

It takes a lot to get a lumberjack down, but it needed only Buckley's Mixture to get him up again! Read what W. G. McClure, Cowichin Lake, B.C., says: "I had such a severe 'grippy' cold that I had to go to bed. The camp foreman brought me a bottle of Buckley's Mixture, and thanks to it, I am on my feet again. You may use this letter to let the world know about this grand medicine." Buckley's Mixture is made to do one thing only —give relief in shortest time from coughs, colds, grippe, bronchitis, etc. Prove for yourself that it does next time you have a cough or cold. Don't experiment—Buy Buckley's. 25

OVER 10 MILLION BOTTLES SOLD!

BUCKLEY'S MIXTURE

OBITUARY

JOSEPH LINDSEY.

Death came on Tuesday to Joseph Lindsey at his home on Western Avenue, North Monaghan township, after a long illness. Mr. Lindsey, a former lumber contractor and laborer, had been ill for the past eight years. He was in his 70th year.

Born in Tweed, he was a son of the late Richard Lindsey and Sarah Rogers and came to North Monaghan from Campbellford a good many years ago. He was a member of Bethel Baptist Church.

Surviving are his sorrowing wife and eight children: four sons, Joseph, Manson, Leslie and Arnold; and four daughters, Mrs. William Stewart of Buckhorn, Mrs. R. Hills of Toronto, Mrs. Earl Laporte of Highland Grove, and Miss Stella Lindsey at home.

The funeral will be on Thursday afternoon at 2 o'clock from the Duffus Funeral Home, Rev. Leonard Jones of Bethel Baptist Church officiating. Interment will be at Little Lake Cemetery.

JAMES ROGER STEWART.

The funeral of James Roger Stewart took place on February 23 from the Brown Brothers Funeral Home, Toronto. Mr. Stewart died in Toronto Western Hospital after an illness of three months' duration. The service was conducted by the Rev. J. A. C. Kell, pastor of Fairbank United Church, and interment was made at Little Lake Cemetery, Peterborough.

Mr. Stewart was born in Otonabee Township on December 1, 1862, son of the late Samuel Stewart and Mary Brown, who were pioneer settlers. He farmed in Otonabee until 1921, when he moved to Peterborough. In 1932 he went to Toronto.

He is survived by a brother and sister, both of whom reside in Toronto.

On the arrival of the cortege at Little Lake Cemetery a short service was held in the chapel. Pallbearers were Ormie Stewart, Garnet Brown, Richard Stewart, Dougall Matchett, Fred Collins and Beecher Matchett.

A large number of friends and neighbors attended the service on Friday to pay their last respects to one whom they had reason to honor as a man and a friend.

MORE ABOUT— Nazi Raider

(Continued from Page 1)

deal with but one of the planes at a time.

Three bombs fell wide of the mark, but a fourth hit the bow. The planes made a final dive on the Aurora as the second engineer was fighting the fire, but he escaped unhit.

"One of the planes apparently was hit by our fire," one of the crew said. "It disappeared, leaving behind it a trail of smoke and losing considerable altitude."

One bomb fell 30 feet from the Craigcolleach. Both the Craigcolleach and Bilsdean were badly scarred by machine gun fire. Another German plane flew over a half hour after they were attacked, but did not attempt to bring them under fire.

MORE ABOUT— Too Much Light

(Continued from Page 1)

got shelters if they are not to be used.

"After all if this is war we can't be dull. I do not like the ARP and I object to my daughter having her pleasure spoilt. Please stop it."

MORE ABOUT— War Orders

(Continued from Page 1)

increased working hours to 44 per week. Retail merchants report business ahead of last year.

Toronto reported one radio company employing more men than last year. A steel corporation has installed new machinery in order to cope with increased volume. A bridge company has re-opened a place which had been idle for some years. A gas mask company is very busy on government orders, while new government orders for airplanes is keeping another firm busy.

Textile company at Woodstock has received orders for uniform cloth.

CHANGE CANDIDATES.

TIMMINS—(CP). — Robert W. Crumb of Ansonville has been appointed to replace A. E. Wicks of Timmins as National Government candidate for Cochrane riding in the approaching Federal elections, it was announced today by Dr. A. P. Murtagh, president of the Cochrane Riding National Conservative Association.

Lemon Juice Recipe Checks Rheumatic Pain Quickly

If you suffer from rheumatic or neuritis pain try this simple inexpensive home recipe. Get a package of Ru-Ex Prescription from your druggist. Mix it with a quart of water, add the juice of 4 lemons. It's easy and pleasant. You need only 2 tablespoonsful two times a day. Often within 48 hours — sometimes overnight — splendid results are obtained. If the pains are not quickly relieved and if you do not feel better, Ru-Ex Prescription will cost you nothing to try. Your money back, if it does not help you. Ru-Ex Prescription is for sale and recommended by McDermid & Jury, and Tamblyn's and all other leading druggists.

Two Boys Of 16 Given Life For Slaying

DEDHAM, Mass., Feb. 28 — (AP) —Two 16-year-old boys, who engaged in a grim game of armed robbery while their 'teen-aged companions played scrub football nearby, went to prison for life yesterday for the slaying of a night watchman in a case unique in Massachusetts criminal records because of their youth.

Under indictment for first degree murder— a charge carrying the mandatory death penalty in this State—Arthur Cray and Irwin Nelson, both of Quincy, accepted District Attorney Edmund Dewing's offer to reduce the charge and let them plead guilty to the second degree slaying of Emil Carson, 45.

"I believe these young men should never again be allowed to mingle with society," Dewing told the court. "I believe that it is the first time in the history of this State that we have had two youths charged with first degree murder."

The arrest and arraignment of the youths followed the shooting of Carlson and a series of penny-ante armed holdups which netted them a total of only forty-five cents.

Dewing suspended prosecution on the robbery indictments.

MORE ABOUT— French

(Continued from Page 1)

da leaflets. Clearing weather released great numbers of aviation units which had been grounded during the winter.

German planes were particularly active over Eastern and Northern France, pushing in as far as the Paris region, the French said.

MORE ABOUT— Daily Anti-British

(Continued from Page 1)

hours a day since the war began told of some of the things he heard in an article in the London Daily Telegraph. He wrote:

"The martial note, which was so prominent in Nazi peace-time broadcasting, has now been greatly intensified. War is presented as just that rousing cavalcade of story book heroics which 1914-18 taught us it is not.

"The atmosphere of airfields, submarine bases, mechanized units comes with compelling realism from the loudspeaker. Everywhere the travelling microphone finds nothing but triumph and inspiration. There are interminable march programs with effects designed to imitate the tramp of army boots. No sentimental melodies of the 'Long Way to Tipperary' kind. 'Mit bombem and granaten' (with bombs and grenades) is a title typical of scores."

One part of German radio propaganda that seems to be undergoing change is that directed by the Oxford-accented German broadcaster known as Lord Haw Haw. For months he attacked things British from every conceivable angle. Now, however, he spends the greater part of his time denying everything that in anyway reflects on Nazidom. That would seem to indicate Haw Haw is on the defensive.

War Bulletins

Received By Examiner Over Canadian Press Leased Wire

LONDON — (CP). — The Contraband Control examined 133 neutral ships during the week ending February 24, the Ministry for Economic Warfare announced to-day.

Seventy-seven of the ships availed themselves of the "navicert" system of prior certification of cargo by a British Consul. Of these, 42 were said to have been released after the simple formality of checking their papers.

LONDON — (CP). — Food Minister W. S. Morrison announced today that Britain's whisky production must be cut to one-third of the 1939 output because of the shortage of grain for live stock. Similarly, he said, consumption of sugar by breweries must be reduced 30 per cent.

PARIS — (CP-Havas). — The Army High Command's morning communique to-day reported:

"Patrol activity together with some artillery fire along certain points of the front."

Abandoned At Sea.

LONDON — (CP). — The abandoning of the Estonian steamship Orion in a sinking condition after it sprang a leak in a storm was disclosed to-day when a trawler landed 16 members of the crew, including three women, at a Scottish port. The vessel was of 770 tons.

LONDON — (CP). — Lord Horne, former Chancellor of the Exchequer, told shareholders of the Great Western Railway to-day that passenger services now have increased to about 80 per cent. of the peacetime normal, but added:

"Let us not disguise from ourselves that we, and all our long tradition of decent life, are in jeopardy. This war will be far more bitter than the last. It is already more brutal."

LONDON — (AP). — Captain Harold Balfour, Under-Secretary for Air, told the House of Commons today that one of three 31-ton flying boats built for Britain's proposed trans-Atlantic service was damaged recently and another was returned to the makers for modification. He said they would be used when service starts in June.

Two Pole Leaders Shot.

PARIS. — (CP-Havas). — Two noted Polish industrial leaders of the city of Lodz were shot by the Germans when they refused to sign declarations accepting German nationality, the official Polish information centre charged to-day.

They were Robert Geyer, president of the Chamber of Industry and Commerce of Lodz and owner of one of the best known textile factories in Europe, and Guido John, owner of a metallurgical plant.

STOCKHOLM. — (CP-Havas).— The Swedish Association of Merchant Marine Captains to-day called on the Swedish Government to take steps together with other neutral states to terminate the war now being waged against neutral shipping.

HELSINKI. — (AP). — Finns fighting for the life of their nation, paused in their war against Russia to-day to honor the memory of Dr. Elias Lonnrot who published 105 years ago the Kalevala, the epic of Finland's mythical origin and model on which Longfellow based the metrical pattern of his Hiawatha.

As Pope Greeted Newly Appointed Envoy

His Holiness Pope Pius is shown as he rose from his throne to greet Myron C. Taylor, recently appointed by President Roosevelt as special envoy to the Vatican. Following this greeting Mr. Taylor had a length conference with His Holiness. This picture was radioed from Rome to New York and then transmitted by phonephoto.

Liberals Concentrate On Prairies But See Major Battle In Ontario

(By the Canadian Press.)

The Liberal campaign focussed today on Manitoba and Saskatchewan, where there was a strong party following in the last parliament, but in Ottawa political circles it was indicated that possibly the most vital election fight will be between the Government and the Conservatives in Ontario.

In the final two weeks of the campaign leading Liberal and Conservative speakers probably will devote most of their energies to Ontario, where the Liberals held 56 seats at dissolution and the Conservatives 25. The other seat was a United Farmer of Ontario — Labor.

In the meantime, Government campaigners ranged into the West. Prime Minister Mackenzie King and Justice Minister Lapointe spoke in Winnipeg last night and presented the Government's case for re-election to the voters of Manitoba where the Government held 13 of the 17 seats when parliament was dissolved. Tomorrow the Prime Minister speaks at Prince Albert, Sask., in which province the Liberals held 15 of 21 seats. Conservative Leader Manion speaks at Sault Ste. Marie, Ont., tonight.

An Experienced Regime.

Mr. Mackenzie King said his government has the experience and grasp of Canada's problems which it would take a new administration a long time to acquire. He declared that the Liberals are appealing for support to carry on the war effort because they think it will be in the interest of Canadians and not merely because they want power.

It was the Prime Minister's first platform speech of the campaign and he discussed the sudden dissolution of parliament and defence expenditures. Mr. Lapointe recalled the Liberal victory in the Quebec Provincial election last fall and said he was going through every province to preach the same doctrine that brought victory in Quebec.

The Government continued to press the campaign and far outnum-

LIBERALS CONCENTRATE
(Continued on Page 8, Column 2)

Golf First

London, Feb. 28 (CP)

VISCOUNTESS ASTOR told the Golf Union a new story about the Graf Spee today which, she said, had been recounted to her by an officer of H.M.S. Exeter, one of the cruisers which participated in the battle with the German raider.

The story concerned one of the merchant skippers held prisoner on the Graf Spee. Although his ship was about to be blown up, the skipper went back to his cabin for his golf clubs and came aboard the Graf Spee with the bag slung over his shoulders.

The moment he reached the raider's deck, he astonished his captors by asking them to send a message to Montevideo cancelling an engagement he had made for a golf match there the following week-end.

Lady Astor did not say whether the Germans sent the message.

Want Canadians

MONTREAL, Feb. 28 (CP)—The Montreal Herald says today two United States Oil Companies are recruiting about 120 Canadian ship's officers and seamen to sail oil tankers through belligerent waters. The recruiting is reported to have been revealed when officers of the Canadian Seamen's Union here admitted they had been approached to obtain the men.

Wages 25 per cent above normal are said to have been offered to the men.

Several Injured

LONDON, Feb. 28 (CP) — The press association said today that several members of the crew of the battleship Nelson had been injured when the vessel was holed by a mine in December.

Winston Churchill, first Lord of the Admiralty, announced in the house of commons yesterday that the Nelson was damaged by enemy action but he gave no details.

LAD FALLS 35 FEET.

PICTON—(CP).—In full view of pleasure skaters, Hutton Martin, 16-year-old farm lad, fell 35 feet from a cross beam in the Picton rink last night and fractured his leg.

Hog Quotations In Peterborough

WEDNESDAY, FEBRUARY 28

Canada Packers quote:

Hogs, $11.50 plus transportation. Sows, 4 to ½c for No. 2.

Eggs. — A-large, 19c; A-medium, 17c; B, 15c; C. 12c; pullets, 16c.

Butter.—No. 1 prints, 28c; No. 2 prints, 27c; No 1 solids, 27c; No. 2 solids, 26c.

Cream.—No. 1 (off truck), 26c; Special, 27c; No. 2, 23c.

Grain Quotations:

Fall wheat, .2c; oats, 37 to 42c; barley, 55 to 60c; rye, 55c; buckwheat, 55c.

TORONTO LIVESTOCK

TORONTO, Feb. 28 — (CP). — Light cattle receipts were selling at steady prices, depending on quality, up to mid-session on the Toronto Livestock Market to-day. The calf section held steady at yesterday's decline. The lamb section was steady. No price was established for hogs. The cattle holdover was 450 head.

Receipts reported by the Dominion Livestock Branch were. Cattle, 555; calves, 190; hogs, 900; sheep and lambs, 100.

A few small lots of weighty steers sold at $6.50 to $7.35. Choice butcher steers and heifers ranged from $7 to $7.25, with common selling downward to $6. Butcher cows sold at $4 to $5.25, with canners and cutters selling at $3.25 to $3.75. Good weighty bulls sold at $5.25 to $5.35. Good bolognas brought $4.50 to $5. Fed calves sold at $8 to $9 for good to choice.

Good to choice veal calves sold at $10.50 to $11, with common seeking downward to $6.

One lot of lambs sold at $9.85 with common to medium ranging from $7 to $9.25.

Sheep sold at $4 to $6 according to quality.

Hogs closed previously at $9 off-truck for bacon, and $12 dressed-weight.

Representative Sales:

Heavy Steers.—3, 1240 lbs., $7.35; 30, 1338, $7.25; 7, 1150, $7.20; 13, 1150, $7.15; 7, 1312, $7.10; 3, 1186, $7; 4, 1208, $6.85; 1, 1130, $6.25.

Butcher Steers.—2, 1016 lbs., $7.35; 7, 942, $7.25; 29, 909, $7; 12, 856, $6.75; 27, 883, $6.50; 3, 813, $6.

Heifers—10, 982 lbs., $7.25; 4, 815, $7.15; 20, 860, $7; 20, 854, $6.85; 6, 830, $6.60; 11, 898, $6.50.

Cows.—2, 1175 lbs., $5.50; 9, 1099, $5.25; 16, 1180, $5; 9, 1217, $4.75; 5, 1086, $4.50; 10, 1154, $4.25; 9, 1108, $4; 7, 1010, $3.75.

Bulls.—3, 1595 lbs., $5.50; 1, 1643, $5.40; 2, 1720, $5.35; 1, 1310, $5.25; 1, 1280, $5; 1, 1450, $4.85; 1, 1240, $4.25.

Fed Calves.—2, 673 lbs., $9; 15, 652, $8.75; 12, 678, $8.50; 8, 603, $8.35; 22 699, $8; 8, 687, $7.75; 4, 627, $7.50; 9, 647, $7.25; 3, 656, $7.

Veal Calves—17, 204 lbs., $11.50; 36, 205, $11; 77, 170, $10.50; 23, 183, $10; 13, 180, $9; 6, 163, $8.50; 16, 150, $8; 7, 131, $7.50; 15, 122, $7; 12, 105 lbs. $6.

Sheep—1, 200 lbs., $5; 3, 188, $4.50; 2, 155, $4.

Lambs—5, 80 lbs., $9.50; 2, 70, $9.25; 6, 113, $9; 2, 85, $8; 2, 82 $7.

MARKET QUOTATIONS

Cheese, Produce and Livestock

ONTARIO GRAIN

Approximate prices track shipping point.—Wheat, 78 to 80c; oats, 38 to 40c; barley, 49 to 51c; corn, 62 to 64c; rye, 72 to 75c; buckwheat, 65 to 68c; malting barley, 62 to 64c; milling oats, 39 to 41c.

TORONTO FEED PRICES

Following are approximate prices quoted for feed in ton lots, packed in bags, on track Toronto: Bran, $27; shorts, $27; middlings, $29; Other feeds not quoted.

MONTREAL GRAIN

MONTREAL, Feb. 28 — (CP). — Wheat.—No. 1 Northern, 97⅞c; No. 2, 95⅞; No. 3, 93⅞s. Barley, No. 2 feed, 64c. Oats, C.W., No. 3, 49½c; No. 1 feed, 47½c. Spring wheat flour—First patents, $6.15 to $6.45; seconds, $5.65 to $5.95; bakers' patents, $5.45 to $5.75, a barrel, in 98-lb. jute bags, delivered Montreal freight points. Winter wheat flour —Choice grades in carlots, $3.70 to $3.80; broken lots, $3.90 to $4.00. White corn flour, a barrel, in jute bags, delivered to the trade, in carlots, $6.10; in broken lots, $6.40, less 10 cents for cash.

Millfeed.—Bran, $26.25; shorts, $26.25; middlings, $29.25; a ton, carlot quantities, delivered in Montreal freight points; rolled oats, bag of 80's, $3; hoy, No. 2, per ton, $12.

MONTREAL PRODUCE

MONTREAL, Feb. 28 — (CP). — Produce market prices here Tuesday as reported by the Dominion Department of Agriculture, follow:

Butter. — First grade creamery prints, jobbing price, 27¼ to 27½c; first-grade solids, jobbing price, 26¾ to 27c; Quebec No. 1 pasteurized regraded butter, wholesale jobbing price, 26⅝c; Quebec No. 2, 25½c. Receipts: 515 boxes.

Cheese.—Ontario white and colored current receipt price 18⅝ to 18½c. Receipts: 175 boxes.

Eggs.—Graded shipments, in used free cases, selling price, A-large, 24c; A-medium, 22c; A-pullets, 21c; B, 20 to 20¼c; C, 19c; B-large, unquoted. Receipts: 1,210 cases.

Potatoes.—Quebec No. 1, 75's, $1 to $1.10; Quebec No. 2, 75's, 80 to 90c; N.B. No. 1, 75's, $1.15 to $1.20; P.E.I. No. 1 75's $1.20 to $1.25.

TORONTO POULTRY

TORONTO, Feb. 28 — (CP). — Wholesale poultry prices were unchanged to-day.

TORONTO PRODUCE

TORONTO, Feb. 28 — (CP). — Produce prices (Dominion Department of Agriculture) to-day were:

Eggs. — Wholesale to retailers: A-large, 26c; grade A-medium, 24c; pullets, 23c; grade B, 22c; grade C, 21c.

Churning Cream, wholesale.—No. 1, lb., 26c f.o.b.; 29c delivered; No. 2, 23c f.o.b., 26c delivered.

Butter, wholesale. — First grade solids, 26c; second grade solids, 24½ to 25¼c.

Mill Feed, wholesale.—Bran, $27; shorts, $27; middlings, $29.

TORONTO CHEESE

TORONTO, Feb. 28 — (CP). — Wholesale cheese prices were unchanged today with dealers offering large Government grades at 19c.

Wholesalers offered cheese to retailers: New, large, 20¾c; triplets, 21c. Old, large 22¼c; medium, 21½c.

BACON HOGS PRICES

TORONTO, Feb. 28 — (CP). — Bacon-hog markets reporting today showed prices unchanged from yesterday.

Liveweight. — Brantford, $8.50; Chatham, $8.75.

Dressedweight.—Chatham, $11.95; Barrie, $11.85; Hull, $11.60; Stratford, $11.50 plus transportation; Brantford, $11.50.

Previous close on off-truck hogs in Toronto was $9.

MONTREAL POULTRY

MONTREAL, Feb. 28 — (CP). — Poultry prices per pound, to-day Chickens, frozen, milkfed grade A, 23 to 26c; B, 24c; Chickens, A, 22 to 24c; B, 23c. Fowls A, 18 to 20½c; B, 16½ to 19c. Turkeys, A 25 to 26c; B, 23c; Geese A, 21c; B, 19c; ducklings, Brome Lake, A, 27c; B, 25c.

BUFFALO LIVESTOCK

BUFFALO, N.Y., Feb. 28—(AP). —Hogs, 300; good and choice, 180 to 210 lbs., $6; trucked ins, 170 to 220 lbs., $5.60 to $5.75, few, $5.85; odd-lots weights below 150 lbs., $4.50 to $5.35.

Cattle, 150; common to medium steers and heifers, $7.50 to $8.50; cutter and common cows, $4.60 to $5.60; canners, $3.85 to $4.35; light-weight sausage bulls, $5.85 to $6.35.

Calves, 75; good and choice vealers, $12; common and medium, $7 to $10.50.

Sheep, 500; good to choice lambs, $10 to $10.15, sparingly $10.25; medium and mixed grades, $8.75 to $9.75; fat ewes, $5 to $5.35.

WINNIPEG GRAIN

WINNIPEG, Feb. 28 — (CP). — A brisk buying wave at the opening established early gain on Winnipeg Grain Exchange today, but trading turned dull.

Wheat futures prices were ⅛ to ⅝ up at the close, with May at 89½, July 90½, and October 91⅝ cents.

The trend, following the lead at Chicago, slumped after mid-session and offerings came out to aid in the decline. Export and commission houses supplied most of the buying orders.

Yesterday's Quotations

	Open	High	Low	Close	Prev. Close
Wheat—					
May	89	89½	88⅛	88⅝	88⅞
July	89¾	90½	89¼	89⅝	89⅞
Oct.	90¾	91⅛	90⅝	90⅞	91
Oats—					
May	40⅝	40⅞	40½	40½	40½
July	39⅛	39⅛	39	39	39
Oct.	35	35⅛	35	35	34⅞
Barley—					
May	54½	54⅞	54½	54⅝	54
July	52½	52¾	52½	52⅞	52
Oct.	50⅞	50⅞	50⅝	50⅝	50½

Toronto Stock Exchange

Biggar and Crawford

MINING

	High	Low	2.45
Aldermac	29-30		—
Amm.	3½-4		—
Aunor	215	—	—
Arntfield	8-9		—
Buffalo Ank	655-675		—
Beatty	118	116	116
Bidgood	15	14¾	15
Base Metals	23	—	—
Bankfield	20	—	—
Bralorne	10¼-10¾		—
Bobjo	8-9		—
Brown Oil	16-18		—
Chesterville	78	—	—
Calgary-E	195-200		—
Coniarium	172-175		—
Central Pat	231	230	280
Coast Cop.	165-175		—
Can. Malartic	70	—	—
Chromium	55	50	53
Castle	66	65	65
Davies	24-26		—
Dome	25½	25	25
Eldorado	99	97	97
East Mal.	375	370	375
Falconbridge	475-500		—
Francoeur	43	—	—
God's Lake	57	—	—
Gunnar	52	—	—
Goldale	15-20		—
Gillies	5½-6		—
Home Oil	257	—	—
Hard Rock	106	102	105
Harker	5½-6		—
Hollinger	14½	14¼	14¾
Hudson Bay	30-30½		—
Howey	35½-37		—
Jacola	4⅛-4½		—
Jellicoe	12½-13½		—
Kirkland Lake	130	128	128
Kirkland Hud.	30	—	—
Kerr-A	232	229	230
Little L. Lac	305	—	—
Leitch	74	—	—
Lakeshore	26½	25⅞	26½
Lapa	14	—	—
Noranda	73	72½	73
Moneta	71	—	—
Madsen	40	38½	40
McIntyre	50-51½		—
Macassa	450	445	445
MacLeod	205	202	202
Mining Corp	105	—	—
McKenzie	130	128	128
McWatters	45	44	44
Naybob	24½	24	24
O'Brien	135	132	132
Oro Plata	56	55	55
Okalta	105-125		—
Omega	24½	—	—
Paymaster	36	35	36
Preston	210	207	210
Pickel Crow	390	—	—
Perron	193	—	—
Pioneer	215	—	—
Powell	140	130	135
Premier	123-130		—
Pend Oreille	185	180	185
Pamour	180	175	177
Reno	35-38		—
Sand River	8	—	—
Sherritt	96	95	96
Siscoe	82½	80	82½
San Antonio	220	—	—
Sudbury Basin	190	—	—
Sullivan	82	—	—
Sylvanite	320	—	—
Sladen	45	—	—
Steep Roc'	257	253	253
Toburn	170-190		—
Teck Hughes	390	385	385
Uchi	76	73	73
Ventures	415-425		—
Waite Amulet	545	—	—
Wright-Harg	755	730	740

INDUSTRIAL

	High	Low	2.45
Abitibi	135	130	135
Abitibi Prfd	12⅝	—	—
B. A. Oil	22⅞	—	—
Beauharnois Pow	5	—	—
B C Power A	27-29		—
Building Prod	15-16		—
Brazilian Tract.	9⅛	9	9⅛
Bell Telephone	166	165½	166
Burlington Steel	12-12⅜		—
Can Cement	6⅞-7¼		—
Can Cement Prfd	98	—	—
Canada Packers	104-104¼		—
Canada Vinegars	11½-11		—
Can Car & Found	11¾-14⅛		—
Can Car & F Prfd	24½	—	—
Can Canners	10½-10¾		—
Can Canners A	21½	—	—
Can Canners B	13⅝	13½	13½
Canada Bud	4½-5		—
Can Dredge & D	22¾-27		—
Can Oil	19	—	—
Can Pacific	7	6⅞	6⅞
Can Ind Alc A	2¾-3		—
Can Wire Box	21¼	—	—
Con Paper	6⅞	—	—
Con Min & Smelt	44	—	—
Cockshutt Plow	7¼-8		—
Consumers Gas	176	175	175
Dist Seagrams	24½	24⅜	24½
Dom Fdys & Steel	33⅝	—	—
Dom Bridge	37¾-38¾		—
Dom Steel B	13⅝	—	—
Dom Stores	4⅝-4⅞		—
Dom Tar & Chem	7¼	7⅛	7¼
Fanny Farmer C	27½	27⅝	27⅝
Fleet Aircraft	9-9⅛		—
Ford of Can A	20⅛	20	20
Dom Woollens	3⅜	3⅛	3⅜
Dom Woollens Prfd	9⅜	8⅝	9¼
Gen Steel Wares	10	—	—
Goodyear Tire	84½S	—	—
Gyp Lime & A	4½-5		—
Harding Carpts	3¾-4¼		—
Ham Bridge	6¾	—	—
Hir Walkers	42½	—	—
Hir Walkers Pfd	20-20⅛		—
Imperial Oil	16½	—	—
Inter Petroleum	23	—	—
Inter U "A"	9¾-10		—
Inter U "B"	35-45		—
Kelvinator	8½B	—	—
Laura Secord	12⅝	—	—
Loblaw A	27	—	—
Loblaw B	26	25¾	25¾
Maple Leaf	4⅞	—	—
Maple Leaf Prfd	8⅛	8	8
Massey-Harris	5⅛	5	5
Massey-Harris Pfd	51¾	51⅛	51⅛
Mont L H & Pow	30⅛	—	—
Moore Corp	44½-45		—
National Steel Car	63	—	—
Nickel	43⅝	43¼	43¼
Page Hersey	107½	107	107
Photo Engr	20⅝	—	—
Royalite Oil	32¾-33¾		—
Standard Paving	120-145		—
Steel of Canada	77½	77	77½
Silverwoods Pref	7¼-7½		—
Union Gas	16⅛-16½		—
United Steel	5¼	5⅛	5¼
Westons	12⅝	12½	12⅝
Wineries	4⅛-4½		—

New York Stock Exchange

Biggar & Crawford

	High	Low	2.45
Amer. Tel. & Tel.	172	—	—
Anaconda Copper	29⅜	29½	29⅝
Bethlehem Steel	76½	75⅝	76¼
Chrysler	83⅝	83¼	83⅝
Col. Gas	6⅝	6	6
Cons. Edison	31⅝	—	—
Gen. Electric	38¼	38⅛	38¼
Gen. Motors	53⅝	53⅛	53⅛
Goodyear	24	—	—
Inter. Harvester	53¾	53⅝	53¾
Inter. P. & P. Prfd.	57½	56⅜	56⅜
Kennecott	37⅛	37	37
N.Y. Central	16⅝	16⅛	16¼
North American	21⅝	—	—
Pens Railway	22⅝	22	22⅝
Radio Corp	5⅝	5½	5½
Republic Steel	20⅞	20⅝	20⅞
Std Oil of N.J.	43½	—	—
United Aircraft	47⅝	47	47
U.S. Steel	112½	112¼	112½
Westinghouse	112½	112¼	112½
Yellow Cab	17⅝	—	—

Grain Exchanges

Biggar & Crawford

Chicago Wheat:	July	Sept	May
High	101⅝	101⅝	103⅝
Low	100⅞	100⅝	102¼
Close	101⅝	101⅜	105⅝
Winnipeg Wheat:	July	Oct.	May
High	90⅝	91⅝	89½
Low	90⅛	91⅛	89⅛
Close	90½	91⅝	89½

Winnipeg Barley:	May	July.	
High	55	52⅞	
Low	54⅞	——	
Close	54⅞	——	
Winnipeg Oats	May.	July	Oct.
High	40⅝	39¼	36
Low	40⅛	39	34⅞
Close	40⅝	39⅛	36

LIVERPOOL—Closed.

FRUITS AND VEGETABLES

TORONTO, Feb. 28 — (CP). — Wholesale prices on fruit and vegetables were unchanged today.

STOCKHOLM—(CP). — Hunting was good in Sweden last year, a record number of 8,912 elk being shot. In 1938, 8,421 were shot, and the year before, only 7,566. Elk are most plentiful in Central Sweden.

CONGER LEHIGH LV BLACK DIAMOND

Blow! Blow! Thou Bitter Wind

Conger-Lehigh Black Diamonds

Defies Your Freezing Blasts!

Keep Old Man Winter OUT-side with this long-burning, dustless treated anthracite!

Less furnace fixing . . . extra comfort!

CONGER-LEHIGH COAL COMPANY, Ltd.

266 Charlotte T. O. DONALDSON, Manager Phone 9312

Canadian Volunteers Fighting In Finland

Volunteers from Canada and the United States, UPPER LEFT, are now actively engaged on the eastern front in Finland against the Russian forces. A member of the Finnish Lotta Svard who speaks English, UPPER RIGHT, takes care of the supply of provisions and the comfort of the soldiers in a detachment of Canadian volunteers. Another Lotta who cares for Danish and Canadian volunteers is pictured, LOWER LEFT. Routed by the Finnish forces, the 44th Russian division fled leaving behind them a litter of army equipment spread behind them for a distance of 10 kilometres, LOWER RIGHT.

Electors Are Told To Consider Policies Two Parties Rather Than The Candidates

"I have nothing against Mr. Glover; he has been a personal friend of mine for many years, but I have a good many things against his leader, Mr. King," declared John R. Corkery in addressing a well-attended Fraser meeting in Harmony Hall, Douro, on Tuesday night.

"This is a time of national crisis, of national emergency, and it is the duty of every elector to pay particular attention to the policies of the opposing political parties, rather than to the individual candidates," Mr. Corkery said, in developing his argument that the all-important feature of the present campaign was whether or not a national government should be substituted for the purely party government of Rt. Hon. Mackenzie King.

The candidate, Gordon K. Fraser, and E. A. Peck, K.C., were other speakers, and Wallace Anderson was chairman. Moving pictures of the scuttling of the Graf Spee and other news shorts were shown, Mr. Fraser handling the projector himself.

Referring to the fact that he had known Mr. Fraser for years and knew something of the help he and Mrs. Fraser had been to many people in their neighborhood, Chairman Anderson said that he had only one regret. "I wish he lived in Douro," he remarked.

Mr. Peck's Address.

"Gordon Fraser is a man of energy and ability, a good business man and you can't go wrong in selecting him as your representative at Ottawa," remarked E. A. Peck, K.C., after a word of thanks for the kindness he had he personally had always received from the electors of Douro. "We are here on a special mission to-night," he said, "owing to the entirely unexpected and unnecessary action of Mackenzie King in dissolving Parliament after it had been called together for the purpose of transacting public business."

Although in the matter of declaring Canada in a state of war, Mr. King had taken the position that Parliament must be consulted and although he had declared in answer to Premier Hepburn's criticism that Parliament was the place to answer such complaints, he nevertheless had "trotted over to the Governor-General after a session of only a few hours and had the House dissolved."

"Got Cold Feet."

"For some reason or other," said Mr. Peck, "Mackenzie King got cold feet and dissolved Parliament. He has given two or three excuses over the radio where he could not be questioned. One of them was that he could not carry on a war program and at the same time deal with criticisms in the House. Well, if he can't do that he should get off the job and make room for some one who can."

The speaker added that Mr. King, if he should be lucky enough to be returned to power, would still have to face the music. "To turn his back on the Parliament that he has always commended so highly was monstrous," said the speaker. "Do you think that a man like that is the man you want to trust with the tremendous responsibility of seeing that Canada does her full share in the war?"

Predicting that the struggle was certain to last at least two or three years, Mr. Peck said that a national government as proposed by Dr. Manion was vitally necessary in this time of national emergency.

John R. Corkery.

After stressing the importance of voting in this particular election on the issues that stood out, John R. Corkery charged that Premier King had run away from the facts after calling Parliament together. Now he asked to be returned to power. "He is in the same position as a board of directors which refuses to give the shareholders a complete report and then asks to be re-elected," said Mr. Corkery, "and in the same position, too, as a litigant who wants trial by jury with all the evidence concealed.

Pointing out that the Bren gun committee report and all the allegations that had been made in regard to contracts for munitions could not be investigated because Parliament had been scuttled, Mr. Corkery said that the electors of Canada were like a jury that was called on to try a case without having the facts before it. "The statement that the election had been brought on because of the criticism voiced in the Legislature," said the speaker, "is just an alibi. The truth is Mr. King was afraid to face the facts and the questioning he would have received."

No Ordinary Campaign.

Mr. Corkery remarked that this was no ordinary political campaign. It was a time of national crisis and the interests of the country should be placed before the party. The national government offered by Dr. Manion was the logical policy for such a time as this.

"I have every regard for Mr. Glover," concluded the speaker, "but do not forget that a vote for him is a vote for the King Government."

Not Personal Battle.

"This is not a battle between Rollie Glover and myself," said Gordon K. Fraser, the last speaker. "The only issue is that King must go. As for Mr. Glover and myself, I am sure that no matter which of us happens to lose we will still be able to shake hands with a smile when it is all over."

The National Conservative candidate stated that he had been coming to Peterborough County for 40 years and had been a resident of the county for the last quarter of a century and a property owner before that.

Mr. Fraser assailed the King government for its failure to prepare for the war that Mr. King himself admitted that he knew was coming. In the years before the war $188,000,000 had been voted for military needs and to mechanize the army and yet when war broke out Canada was short of equipment that should have been available. There were no fighting airplanes, no tanks, little motorized equipment, and there was a shortage of clothing and other supplies.

Discussing the government's peacetime record Mr. Fraser said the present administration had failed to solve unemployment, it had added almost 4,000 workers to the civil service list, it had been forced to jump the sales tax two cents and to incerase the radio license fees.

"You have to pay $2.50 a year now," he said. "I think it is too much. In fact I am convinced that with the quality of reception we get on CBC stations ten cents a year would be too much." Mr. King he said had always leaned toward the United States and in this connection he charged that the country was being flooded with American hogs on which there was a drawback of 99 per cent.

As an example of King extravagance he wished to call attention to the purchase of a luxurious officers' mess building for the air force in Vancouver at a cost of $94,500 whereas a building could have been furnished to meet every need for $10,000 or $15,000.

The fact that Dr. Bruce, former lieutenant-governor had seen fit to come forward as a candidate for national government because he felt the emergency justified such a government was the best possible endorsation of the Manion policy, the speaker said.

"I am not going to ask you to vote for me," he said in conclusion, "I merely ask you to weigh the issues thoroughly and vote according to your best judgment after due consideration of all that is involved."

The meeting closed with the National Anthem after the audience, at Mr. Fraser's suggestion, had demanded a recitation from Chairman Anderson.

Enniskillen, Northern Ireland, has sold its old German war trophy guns as scrap metal.

British Agent Describes Arab Capture

OMEMEE, Feb. 28—(ENS).—An interesting story of capture and torture by one of the fierce Arabian tribes was told at Omemee High School this week by Major Carter, a British intelligence officer, who spent many years in the East.

Major Carter spent four and a half in Arabia, Africa and Asia and was captured and held prisoner by the Arabs for a long period. He went blind during his captivity, later regaining his sight. He also spoke of seeing Hitler and Mussolini and showing several colored slides of interesting places, including Italy and Arabia. Major Carter is making a tour across Canada, lecturing at schools.

Personals

Mr. Harold Weir, R.C.A.F., Ottawa, is visiting his parents, Mr. and Mrs. David Weir.

Miss Freida Gray of Lindsay was a week-end guest of Miss Edith Reeds.

Miss E. Bigelow of Marmora spent the week-end with her grandmother, Mrs. Richard Howden.

Mrs. Donald Tinney of Cavan spent Friday at the home of Mr. and Mrs. Arthur Williamson.

Mr. and Mrs. C. Cornell of Oshawa were Sunday guests of Mr. and Mrs. T. C. Ivory.

Mr. and Mrs. Mabel Clemett, Peterborough, spent Sunday at the home of Mrs. F. G. Clemett.

Mr. Charlie Leggoe of Roseneath visited friends in Omemee last week.

Miss Agatha Ireland of Peterborough spent Sunday in Omemee.

Miss Victoria Sholer of Peterborough visited her sister, Mrs. G. Robertson.

Queen Of Winter Carnival

Queen of Midland's Winter Carnival, pretty Betty Wray, is pictured here with one of the dog teams entered in the dog races held around a three-mile course at Midland's civic park. Hundreds of spectators swarmed into the Georgian Bay town to take part in the merry making.

The famous six-bottle carton of "Coca-Cola" goes into millions of homes. Because every member of the family enjoys the delicious taste of ice-cold "Coca-Cola" and the happy after-sense of complete refreshment. Your dealer has the six-bottle carton.

THE COCA-COLA COMPANY OF CANADA, LIMITED

221

Colonel J. A. Dewart's enthusiasm for the war effort of the King Government will scarcely be shared by his fellow officers in Peterborough. As a matter of fact this city seems to be entirely off the war map; the only war decoration it has so far received has been a senatorship.

Col. Dewart's old regiment, the Prince of Wales Rangers, a keen and efficient unit has been entirely neglected and its rifles taken away and replaced by ancient Ross weapons. The 4th Battery, with a record second to none among the country's artillery units, has received similar treatment. All but one of its guns have been handed over to a battery that a short time ago existed only on paper.

As for Peterborough individuals who wanted to enlist they have had to wander all over the country at their own expense trying to find a berth in the Canadian Active Service Force.

Recently four Peterborough men journeyed to Kingston in the hope of getting into the army and found that the military board was not sitting that day and they would have to come back. Next day they made a second trip to Kingston, again at their own expense and two were lucky enough to be accepted.

Saturday the other two who had made two fruitless trips to Kingston received a letter from the office of the district recruiting officer for M.D. No. 3 from which this is a quotation:

> **"The Prince Edward and Hastings Regiment in Picton are taking on some more men for the next 10 days and if you could make your way there you might stand a chance of getting enlisted. YOU WOULD HAVE TO PAY YOUR OWN EXPENSES TO PICTON AND IF NOT ENLISTED YOUR TRANSPORTATION HOME."**

So is recruiting encouraged under the King Government! So is the full measure of youth's willingness to serve curbed by the curious conditions that prevail under the inexplicable enlistment scheme of the present administration!

Dr. Manion believes that patriotic young Canadians who are willing to offer themselves to the country's armed forces are entitled to something better than an invitation to take a third trip at their own expense in the hope that they "might stand a chance of getting themselves enlisted." Hundreds of thousands of other Canadians who have the same opinion will show it by their votes for Manion candidates on March 26.

IN WEST PETERBOROUGH VOTE

Gordon K. Fraser

NATIONAL GOVERNMENT CANDIDATE

The Conservative Victory Committee

The Examiner

The Peterborough Examiner, published each evening by Peterborough Examiner Limited. Office Hunter and Water Streets, Peterborough, Ont.
Subscription Rates: 15c per week in City of Peterborough delivered by carrier; $6.00 per year by mail to outside points.
Members Canadian Press; Audit Bureau of Circulation; Canadian Daily Newspaper Association; Empire Press Union; Ontario Provincial Dailies Association.
W. RUPERT DAVIES, President; H. L. GARNER, General Manager; A. S. KENNEDY, Managing Editor.

TELEPHONE 4641.
Private Branch Exchange to All Departments.

WEDNESDAY, FEBRUARY 28, 1940

The Mind Of Stalin

United States Under-Secretary of State, Sumner Welles, is in Europe, having been sent there as a sort of private ambassador for President Roosevelt. In a general way his mission is to find out the prospects of peace. If there is any way of bringing warring nations to the point where they will agree then he wants to bring home such evidence.

One may be right enough in fearing that at the moment his mission is a lost hope, but if Mr. Welles can find a ray of hope then a troubled world may take pleasure enough in looking at it. He has been in Rome talking with Mussolini, and from there it is announced he is going to Berlin to see Hitler, so that man is at least bent on seeing the right people. He will probably have conversations with many of the bigwigs of Europe before he turns toward home.

We see nothing at all wrong in what the man is seeking to do, and if any degree of success comes his way that will be fine. But Russia does not like this Sumner Welles, and it has hastened to announce that he is a trickster, and that "American imperialists are determined to prolong the European war until the last drop of French, British and German blood."

Russia sees United States as a land which is profiting by having large war orders placed with it; it is busy manufacturing while the rest of the world is taken up with fighting.

That attitude gives a fair enough illustration of how difficult it must be to talk reasonably with Russia. Stalin has seen to it that his people are at the outset given an entirely wrong and poisoned impression, and probably Russians today as a result actually believe President Roosevelt has cooked up something which was stewed in trickery and steeped in deceit. Russia has been officially informed that Welles is in Europe to stir up a greater war or to promote the present one to greater ferocity. So what chance would an honest and sincere diplomat from any country have if he desired to talk reasonably and sensibly and earnestly to Stalin? The answer is —none at all.

Is Toronto Very Smart?

When a government passes new laws to secure more revenue by way of taxation that is regarded as a signal for people to look for ways and means to escape payment.

The city of Toronto has bonds outstanding payable in New York funds, and such a bond coming due right now is worth $110 per $100 of face value due to the premium on United States funds.

The Federal Government has a form of bond taxation whereby it steps in and takes one-half of the premium when it is more than five per cent., and also an additional one-half per cent. tax.

In that way the holder of the bond payable in New York funds would actually receive an advantage of 4½ per cent., while the government would take 5½ per cent. of the total 10 per cent. advantage in price.

Toronto had set aside $391,000 as the amount it would have to pay on account of the premium on United States funds, and now this has been reduced to $170,000. Under the original plan Ottawa would have received a revenue of $221,000, but according to Toronto's new scheme Ottawa will receive nothing at all.

How is it to be done? Holders of the bonds are to be asked to turn them in to Toronto where they will be paid $105 for each $100 face value. At that figure the Dominion tax does not become operative. The bond holder will receive his $105 whereas under the usual way he would get $110, out of which he would have to pay $5 of it to the government and an added 50 cents tax, leaving him with an actual return of $104.50.

Possibly the move is quite legal, and by it Toronto will save $5 on each $110 transaction. Toronto civic treasury will get the benefit and the Federal Government will be out that much of its anticipated revenue—$221,000.

We dare say our Federal Government needs that tax money just as much as Toronto needs to save it. Probably more. Our government at Ottawa is going to need more money than at any time in its history, and taking part of the premium on New York funds coming to holders of city of Toronto bonds appears to be a fair enough place to look for revenue. Toronto's plan may be regarded as technically clever, and it may actually mean money in the pocket for the city, but when all that has been argued out what does it amount to? If Ottawa is denied $221,000 of needed revenue will Ottawa not have to get it elsewhere? A plan like that might be worked and applauded were we not in a war year, but when a nation is at war the scheme does not look just right. It smacks rather much of side-stepping and getting out from under. If all people and corporations and municipalities were to start plotting on how they could escape paying taxes to our central government during the war period we would create a strange and unwanted situation. The Toronto scheme may seen to be smart but the trouble is it has been introduced at a time when smartness of that kind is difficult to appreciate.

A Shifting War

Difficult enough to keep the finger on the centre of the war in Europe today. In the latter stages of the war of 1914-18 it was the Hindenburg line. Today the amount of actual warfare along what used to be called the Western front is relatively small.

There can be no doubt that some of the cleverest observers are looking toward the Scandinavian countries, while others, equally well informed, watch the Balkans and Rumania in particular.

It is reported that thousands of Swedes have crossed the border to fight with the Finns against Russia, but as a nation Sweden will have no part in it. She is afraid she might be attacked by Russia and by Germany. If Finland goes down to Russia then Sweden will have Russian bolshevists as neighbors, so Sweden is not happy either way.

Observers watch too when they see trouble in the North looming at the same time as trouble in the East, and they wonder if Germany has been clever enough to see the advantage of scattering Allied forces to several fronts.

Russia wants the nickel mines of Finland, the finest in the world outside of those in Canada, and she wants control of the ice-free shore on the north, reaching out into the North Sea.

There is no question about Germany's interests in the north. Germany draws her iron ore from Sweden, and it is good. It is still being shipped down the Gulf of Bothnia and across the Baltic, and if that supply were in danger of being cut off Germany would fight for it. It is as vital to her existence as the supply of oil and gas.

A war in one section creates causes for war in another. It took Germany years to build the Siegfried Line, and France spent an equal time on the Maginot. Both those nations must have considered that *right there* was the danger point and the probable centre of war in the future. Today there has been very little war there. For the moment it has shifted to the sea and to Finland. It may shift again to Rumania if Germany cannot get her supplies of oil. It is not possible to take a map and put a finger on a spot today and say "That's where the war is being fought."

Little News 75 Years Ago

A copy of the Weekly Examiner of November 23, 1865, has been preserved by J. H. Johnston, Park Street. That was 75 years ago, and the paper was then in the tenth year of its existence. As a rule when an old issue is reviewed it is customary to refer to the names of people who were then in business as reflected in the advertising pages.

For the moment we prefer to consider how much actual news a paper 75 years ago was publishing. The Examiner of 1865 was four pages and they were large pages too. Half of page one was taken up with advertising, and next in order was a continued story, which came to a conclusion in that issue and terminated with the words: "They were happily married." On the second page there was editorial matter, a report of a town council meeting, and a letter dealing with affairs of the Peterborough Literary Club. Officers had been elected by the British Order of Good Templars. Page three was entirely devoted to advertising, and so was page four with the exception of one column of selected reading which could not be classed as news.

Out of 28 columns in the paper there were 20 columns of advertising. (We mention that to give the business office a headache and a longing for the good old days).

Of course Peterborough was a small place then. There would be no cable news and no telegraph news would be coming. There was no correspondence from any place in the district such as papers feature today, and the cost of providing copy must have been very small indeed. Such a paper should have been profitable.

Develop More Speakers

We read the other day where plans had been completed for a banquet at which there would be no after-dinner speaker. A newspaper in the district sent out a reporter to ask a number of people what they thought of the idea and replies were as interesting as they were varied. Some did not think much of the average after-dinner speakers they had heard, and said they would enjoy such an event with the speaker left out. One thoughtful gentleman said: "We are not developing enough good speakers in our country, and one reason is we do not offer sufficient encouragement or opportunity to our young people."

Tastes differ of course, but for our part we admit to being glad at any time to listen to a good speaker or to one who has a thorough knowledge of some problem. It is an accomplishment to be able to stand up without fear or confusion and address an audience and do it intelligently and in an entertaining way.

It probably is correct that we do not offer much opportunity or encouragement to our young men to develop the art of speaking in public. By way of suggestion we believe it is a field where our service clubs could do something useful. We have in Peterborough five such organizations; three of them meet weekly and two twice a month. They are seeking speakers for their meetings and right there would be the place to give a chance to some of the younger men. We are convinced it would be interesting and it would also be doing something definite toward bringing out and developing such talent as we have in the city or the district.

A good many of these young men are living in a world with which their elders are not acquainted. Possibly some of them have already faced problems in trying to make a start in life of which the present adult generation know nothing at all. If our service clubs and possibly other organizations would give the younger chaps a chance to develop as speakers we might be agreeably surprised at the talent in our midst just waiting to be touched into action.

NOTE AND COMMENT

It begins to look as though China could go on losing the war as long as Japan can stand to keep on winning it.

One critic has already remarked "If the political candidates tell us what they actually know and no more then we shall have a short and quiet campaign."

Windsor had a chance to collect $300,000 in poll tax last year, but secured only $6,100. Looks as though they just passed the collection plate and let it go at that.

Planes leaving Winnipeg have in the last eight months carried 1,500 women passengers, so it looks as though Canada was responding well enough to the opportunity of taking to the air.

Sixteen members of the British parliament are in the Royal Air Force leading the Chatham News to conclude that parliamentarians not only declare wars but actually fight them.

Councils all over the province have had a spell of protesting about the Provincial Government cutting down the size of the municipal grant. And now that the protesting has been completed, what about it?

Police in Providence arrested a vacuum cleaner salesman because it was alleged he was selling machines too cheap. While he was being held at police headquarters he proceeded to sell three cleaners to officers there. We do not imagine that chap will ever be out of a job.

A farmer in Ridgetown reported the loss of his car to the police, and said it was worth 15 cents but was loaded with groceries and chop stuff for hogs worth $25. The explanation was that he bought the car three years ago for $15 and considered it worth 15 cents today. At least the man was honest and probably right enough.

ALL WRONG

(By A.R.K.)

¶ Long Archie's rather out of sorts, filled to the neck with dire reports, his conversation's blue; but he has always been that way, and has no cheerful word to say, so it is nothing new.

¶ Long Archie does not like the town, he says the place is running down, the taxes are too high; if things keep on like what they are, not ten in town will drive a car, there's sadness in his eye.

¶ The store where he stops in to deal, they have a scheming way to steal, they soak him every time; and every time he goes in there, they get far more than what is fair, he whacks up his last dime.

¶ Long Archie's preacher is no good, he's none too easy understood, his sermons are too long; he's muddled in his logic too, and Archie knows before he's through, his points are none too strong.

¶ Long Archie's neighbors are so queer, he never feels like drawing near, they're not a friendly lot; he wouldn't care if they'd all move, the neighborhood might then improve, he gives them little thought.

¶ And I suspect much now and then, that he's not like the other men, for groans flow from his chin; Long Archie should be told I guess, although I know he'd not confess—that something's wrong with him.

Trying To Find What's Wrong With Hitler

HERE'S ANOTHER of those prophetic stories regarding war and Hitler. We do not recommend that it be accepted as fact, but it is none the less interesting. Nor do we go hard for the concluding statement about the message under the postage stamp. That story has been going the round and has popped up too many places already. However, here it is as written by Ernest G. Paine and forwarded from New York:

NEW YORK.—To grab the spotlight again as a great national hero, Adolf Hitler, who suffers both from delusions of grandeur and split personality, will try to put himself at the head of a suicide army of 1,000,000 men next summer in a frenzied attack upon the Allies. This theory was advanced here recently by Dr. David Seabury.

Dr. Seabury believes that "the very frenzy of such a drive will result in its defeat and bring about Hitler's death."

This is not the first prediction the well-known psychologist has ventured on the moves Hitler will make. In October, 1938, he forecast the alliance between Hitler and Stalin because of the German chancellor's split personality.

"My predictions are not guesses, but based on scientific study and my own contacts with intelligence and military experts," he said. "At the time I predicted Hitler would join Stalin he was having trouble putting over industrial fascism in Germany. And once the pressure of economic and military circumstances increased it was not illogical, with his type of mind, to swing to the direct opposite.

TO BOTH EXTREMES

"Hitler has the kind of mind that when it is compelled to make a change its change is always to the drastically opposite. In psychology such a mental condition is known as schizophrenia."

Hitler's delusions of grandeur, which Dr. Seabury believes will lead him to try to head a suicide army next summer, stem from conditions of the German chancellor's childhood. Although it may not be well known, Hitler's father was a drunkard and broke his mother's heart. As a result, Hitler received excessive attention as a child, and to make up for his father's failings he became obsessed with the conviction that he must become a national hero.

Asked if he believed Hitler's father was insane, the psychologist said, "there is potential psychosis in any many who drinks so much."

He had no hesitation, however, in classifying the son as "definitely psychotic"; although he said Hitler is not insane to the point that he cannot always handle himself.

Predictions of world events through psychological and sociological analysis go back as far as 1907, when Sir Patrick Geddess, famous British sociologist, foretold the great war, its duration and its outcome, Dr. Seabury said.

FORESAW 1940 WAR

"In 1907, Sir Patrick told me there would be a war in 1914, that it would last four years, and that the peace terms would lead to another war in 1940. He said the U.S. would enter this second war in 1942 and that it would not end until 1950.

"At a meeting of more than 300 psychologists, psychiatrists and sociologists at The Hague in 1935, the prediction was made that war would break out within five years because of progressive development of leaders such as Hitler."

Germany's state of complete despair was the reason the people selected Hitler as their leader, Dr. Seabury said. When people get into a brooding despair they "fixate" on a dramatic figure. Germany today has the same psychoses as Hitler, the psychologist believes.

"You go into a store and everything is 'Gnaedige Frau' and so on. But you go out into the street and a soldier will knock you off the sidewalk. A nation like that could only choose a leader like Hitler. If the federated states of Europe they're talking about now had happened 50 years ago the trouble with Germany might have been avoided. You can only make peace with the cultural side of Germany, not the militaristic one."

Dr. Seabury looks for a repetition of Finland's resistance if the Russians attack Turkey. He says that although Stalin has primitive peasant shrewdness and the ability to exploit the people with the same general ruthlessness the Cossacks had, he and the other Russian leaders lack the vision to see outside their own pure, ruthless dictatorship, and cannot conceive how a democratic citizen will fight for his rights and his country. They won't accept the strength of the well disciplined Turkish army, and it will be a case of Finland all other again, Dr. Seabury said.

"I think Mussolini will do the same as the Italians did before. When the Balkan situation breaks he will be fighting Russia and ultimately the Germans. Hitler realizes this and, consequently, keeps troops at the Brenner Pass."

That conditions in Germany are far from happy is evident from Dr. Seabury's closing remark to the reporter: "A recent letter from Germany referred my attention to its stamps. The writer said, 'These stamps may be valuable.' When I soaked them off I was able to read, underneath, the words: 'We are starving to death!'"

SO WHAT?

Speed Cop: "Due back on board at midnight, eh? It's now 10 a.m."
Tar: "Blimey! Ten hours late already."

—Humorist.

• Why Shells Are Not Being Made

A CONSERVATIVE candidate in Nova Scotia "scores" the fact that no shells are now being made in a large steel plant in that province which was used extensively for that purpose during the Great War. He might have added that no shells are being made in Brockville or in dozens of other communities throughout Canada where they were produced in large quantities the last time we fought against Germany.

And why? The answer is a simple one. This war has so far differed radically from the corresponding period of the Great War in that there has been no duplication of the mobility which marked the opening stages of that conflict. Where armies were moving and constantly engaged at that time, today they are in large measure inactive. This, as anyone will immediately realize, has meant a very marked reduction in the comparative consumption of ammunition, and it is probably true that for every 100 or even 1,000 shells that were fired in 1914-15, not one shell is being fired today.

This war also differs radically from the Great War in that British industry was from the outset placed on a war footing for the large-scale production of munitions supplementing the pre-war reserves that had been established. Britain was caught unprepared for the demands of the Great War upon her industry and she soon experienced a shortage of munitions, especially shells. Long before this war materialized, she was resolved that there should be no repetition of that situation, and since the war began she has greatly increased her production of projectiles and is still increasing it from week to week and from day to day until she now possesses stocks which are considered quite adequate for all contemplated requirements made on her own soil and in her own factories without having to cross the Atlantic to obtain them.

Those are two important reasons why shells are not being produced in any quantities in this country for overseas use—not nearly so much ammunition is being required and very much more of it is being produced in Britain than at the corresponding period of the Great War. If Britain needed shells of Canadian manufacture, she would have ordered them long before this and should the time arrive when she does need them, Canadian industry is ready to supply them as it did during the earlier struggle. — Brockville Recorder and Times.

• The Editor Can't Understand

THE annual report of the Bank of Canada is to hand, as they used to say. At first we are impelled to rejoice that this great national institution, at least, has not yet descended to the low polyglot practice of writing $3.5 millions when it means $3,500,000. For instance, in its reference to its note issue it quotes wholesome figure of "$232,779,000." A few paragraphs further on its slips a bit and puts in a "4½ millions," which is pretty sloppy. Elsewhere it mentions "$352 millions," dangerously close to the abomination about which we complain. And just when we are breathing a sigh of relief that all is yet fairly well, we find an increase in the cash reserves of chartered banks set out boldly, blatantly and, as far as anyone can discern, unrepentantly, thus: "30.1 millions"!

Just why it is done is one of those major mysteries of high finance we have not yet had time to master. Somebody started it and soon financial individuals, organizations, institutions and even periodicals all over the country were following sheepish suit.

Just look at it. $30.1 millions. (Some accountants do not even have the courtesy to put the final "s" on.) How does it read? Why, "thirty point one dollars millions," of course. Nonsensical, isn't it? And if you will take the trouble to count up the characters, you will find that not only does this new style appear awkward, but it does not even save the printing of any symbols. Instead it adds two more! Thus the old-fashioned $30,100,000 has eleven characters, including commas, whereas the latest fad for "$30.1 millions" necessitates thirteen, taking in the decimal point. Count them and see!

Furthermore, where is the logic, sense or consistency in one bank report—and the Bank of Canada's of all things!—carrying in the one document the kaleidoscopic variety of $232,779,000, 4½ millions, $352 millions and, to cap it off, that silly $30.1 millions? This cult of queer tabulation is all very confusing to the lay mind at a time when it has plenty of other things to be confused by and about.—Brantford Expositor.

• Those Two Nazi Sailors

WHEN Capt. Hans Langsdorff, brave commander of the ill-fated Graf Spee, entered Uruguayan waters to elude pursuing British cruisers, he called together British prisoners on his pocket-battleship and notified them that they were about to be liberated. Capt. Langsdorff, a naval officer who knew his business, acted as any British officer, any American officer—any officer, indeed of any country professing to observe international law—would have acted. He knew that, by entering neutral waters, he had forfeited the right to hold his prisoners any longer.

After Langsdorff's tragic death, the Germans made him somewhat of a national hero—and justly so; for he was a first-class fighting man. But now they repudiate their own hero; and bet at naught the law of the sea which he was so careful to observe. Capt. Heinrich Dau master of the prison-ship Altmark, obviously is far from being a Langsdorff. Seamen, liberated from the Altmark by the daring raid of the destroyer Cossack, have told how Dau herded them together in filthy and inadequate quarters, kept them on starvation rations and boasted that, when the Altmark finally got home, he would have them dragged through the streets of Hamburg to be jeered at by German crowds.

One British merchant marine officer, held captive on the Altmark, described Dau as a "tyrant." A plainer-spoken seaman described him as a "pig." Whether or not he is tyrant or pig, Dau indubitably is a liar. He lied to the Norwegian authorities when he sought entry for his prison-ship as a harmless merchantman. Immediately after the Cossack's raid, Dau lied again in regard to the Altmark's armament.

And it is with Dau, and not with the gallant seaman, Langsdorff, that the Nazi government takes its stand in the Altmark incident. This is only natural. Dau is typical of Nazi Germany, Langsdorff was representative of an older, finer Germany.—Buffalo Courier-Express.

BLINDING GLARE

NINE out of ten modern automobiles are equipped with headlights which may be dimmed, tilted downward or diverted from the eyes of approaching motorists on dark rural highways. It is a sorry commentary on this up-to-date equipment to promote greater safety in night motoring that so few drivers pay any attention to it. One conservative estimate is that fewer than 50 per cent make any pretense of saving the other fellow's eyes.

To some people obliged to travel at night the experience of passing fifty to a hundred cars with bright headlights is a dangerous ordeal. Eyes good enough for normal driving become strained until there is difficulty in watching the road. Doubtless many accidents are attributable to this evil, which is no fault of the manufacturer of headlights, but of thoughtless motorists who, it seems to us, should be controlled.—New York Herald Tribune.

HE LIKES HORSES

DR. JOHN EDMUND HASSON of Bath, N.Y., still makes his daily rounds with a horse and buggy. He says he knows it's a bit old-fashioned, but he will continue to use his ancient means of transportation for two reasons: because "I have reached a state of mind where I propose, for the residue of my days, insofar as possible, to follow my inclinations."

If he can get away with it, the good doctor will be doing what most of us never quite have the courage to do—living his own life, all by himself, unmoved by the new automobile of the people next door or the picturesque bonnet of the neighbor to the right.

Perhaps it isn't strictly according to the code of progress; but Dr. Hasson happens to like horses, and so he's going to keep his. He doesn't care a hoot how the Joneses live.—Kitchener Record.

Hard To Believe How Time Flies

FEBRUARY 28

1910 Coroner's jury at Norwood finds aged Margaret McPherson came to her death through blows from an axe in the hands of Robert Henderson, now in custody at Peterborough.

The 31st annual banquet of the Canadian Order of Foresters is held in their hall on Simcoe street.

Gold lockets are presented by the officers of the Strathconas to the players of the championship city league team.

Ben Dusty, former Strathcona player is arrested in a pro game after flight with Gosler Lehman of Berlin.

1920 57th Regiment is re-organized with Col. E. B. Clegg in command.

It is announced that the St. Paul's congregation has raised over $30,000 for the Forward Movement.

The thermometer dropped to six below zero this morning and dampness caused the cold to be felt generally.

Mrs. W. R. Morris is the guest of the Teacher's Guild to mark her election to the Board of Education.

F. H. Dobbin reports on the distribution of post discharge allowances for the Patriotic Fund.

1930 Dr. J. J. Cr..g is elected president of the Peterborough Liberal Association.

The teams of the King George and the Prince of Wales Schools play a 2-2 tie in the public school hockey league finals.

The annual banquet of the employees of the Bell Telephone Company is held at the Empress Hotel.

Peterborough lady curlers win the consolation prize in the Ontario Ladies' Tankard.

Rev. J. E. Graham of Toronto is speaker at Father and Son banquet at George Street Church.

IN WAR TIME

1915 The estimates of Chairman J. J. Duffus of the Fire, Water and Light Committee are set at $19,976.11.

Deputation from Home Guard waits on council and receives a grant of $700.

A meeting is planned here in connection with the Patriotism and Production campaign.

Robert Hendry is elected president of the Peterborough Caledonian Club.

Sergt. Fred Hart of the 39th Battalion and Pte. Geo. Young of the 8th C.M.R. are taking an armourer's course in Kingston.

A Bible Message For Today . . . .

And the scribe said unto him, Well, Master, thou hast said the truth: for there is one God; and there is none other but he: and to love him with all the heart, and with all the understanding, and with all the soul, and with all the strength, and to love his neighbour as himself, is more than all whole burnt offerings and sacrifices.

And when Jesus saw that he answered discreetly, he said unto him, Thou are not far from the kingdom of God.—Mark xii, 28-34.

✧ ✧ ✧

Let us hear the conclusion of the whole matter: Fear God, and keep his commandments: for this is the whole duty of man.—Eccl. xii, 13.

ABOLISH SUBSIDIES

ABOUT the time Premier Hepburn of Ontario was announcing a reduction of half-a-mill in the subsidy to municipalities, the city treasurer of an important Ontario city was expressing to us his objection to this form of provincial aid. He said it was too unstable and that because of this instability, municipalities found it hard to plan their program from year to year.

This official would much prefer that any provincial aid be along the line of lifting specific burdens from municipal shoulders rather than by use of a subsidy.—Financial Post.

Befogged

The fog was very thick and the chief officer of the tramp steamer was peering over the side of the bridge. Suddenly he saw a man leaning over a rail only a few yards away. "You confounded fool!" he roared. "What on earth do you think you are doing? Don't you know my ship has the right of way?" Out of the gloom came a sardonic voice, "This ain't no ship, captain. This is a lighthouse."

A MODERN BURDEN . . .

Foreign Exchange Control has naturally imposed more work and study on investors. The regulations constitute the latest addition to the labor of managing investments which has steadily increased for more than two decades. ¶ In view of this trend, more investors are availing themselves of this Corporation's Agency service; they retain control of their securities but delegate the day to day cares of management. ¶ Agency service includes reviewing your securities, submitting suggestions, buying and selling as you may direct, collecting and depositing the income to your account and furnishing you with regular statements of securities held and interest collected. ¶ Fees are moderate. We invite your inquiries.

THE
TORONTO GENERAL TRUSTS
CORPORATION

ONTARIO OFFICES: TORONTO, OTTAWA, WINDSOR

Assets under administration $240,000,000

Navy Allowances Stepped Up For Dependents

OTTAWA, Feb. 28 — (CP). — New regulations concerning dependents' allowances for officers and men of the Royal Canadian Navy place them on a comparatively equal basis with personnel of the Army and the Air Force, according to a statement issued by the National Defence Department to-day.

Because of different conditions of service and in order to avoid scrapping the whole system of naval bookkeeping which has functioned throughout the years, the method of payment in the Navy had to be different from that in the other services.

In the Navy all money whether it represents pay or marriage allowance is credited to the enlisted man's account. So in comparing amounts received in the Navy with those received in the Army it is necessary to take the combined total of pay and allowances.

Recent revision of naval pay and allowance regulations brought increases in allowances to seamen and non-commissioned officers and provided marriage allowances for commissioned officers who did not previously receive them.

Soldiers' Rates.

"The rates for a private soldier are $1.30 a day, or $39.00 for a 30-day month," the statement said. "If the soldier has a wife, the wife is given an allowance of $35.00. So that the combined total is $74.00.

"The basic rates for seamen are in three classes—$1.25, -1.50, and $1.85 a day. These are peace time rates. Since the outbreak of war 978 seamen have been recruited. Seven hundred and eighteen are paid $1.85 a day, because they are experienced seamen selected from marine service. Two hundred and sixty are paid $1.50 a day. Of the entire seamen staff, in the technical term known as rating, the majority of the men are getting $1.85 a day, because they have had the required experience, and amongst the married men practically al lare getting $1.85 a day."

For comparative purposes a soldier receives $74.00 a month for himself and his wife, while a seaman getting $1.85 a day and 75 cents marriage allowances, receives a total of $78 for himself and wife.

Obituary

MRS. ELIZABETH McMAHON.

MILLBROOK, Feb. 28 (ENS). — Following a brief illness of only two weeks' duration the death occurred on Friday at the Port Hope Hospital, of Mrs. Elizabeth McMahon, well-known citizen of Millbrook, in her seventy-first year.

Deceased was born and brought up at Franklin, in Manvers Township, and was a daughter of the late Robert Whiteside and his wife, Mary Ann McNeil. She was one of a family of seven children, four sons and three daughters; of these, three brothers, Archie of Peterborough, Joseph of Franklin, and James of Pontypool, and twin sisters, Mrs. C. Morrow of Port Hope, and Mrs. W. Sanders of Manitoulin Island, still survive.

Elizabeth Whiteside was predeceased by her husband, Robert J. McMahon, by twenty-eight years. Most of their married life was spent in Lindsay, where Mr. McMahon had a position in connection with the railroad. With the exception of the residence in Lindsay, practically the whole of Mrs. McMahon's life, after reaching young womanhood, was spent in Millbrook. Besides the brothers and sisters already mentioned, the other immediate surviving relatives include one sister-in-law, Miss Edyth McMahon, Reg. N., of Newark, N.J., and one brother-in-law, Thomas McMahon of Peterborough; there are a number of nieces and nephews.

Deceased was a faithful member of Grace Presbyterian Church, and particularly active and efficient in the Woman's Missionary Auxiliary, and the Ladies' Aid Society; she had also, for many years been superintendent of the Cradle Roll in the Sunday School, and was a valued helper with the local Red Cross Society.

The funeral took place on Monday at 2 p.m. from Grace Church, which was well filled for the service, and was conducted by the minister, Rev. A. Raeburn-Gibson, assisted by Richard Williams, B.A., theological student of Toronto, and the son of a former pastor of the charge. In his address Rev. Mr. Gibson compared Mrs. McMahon to Dorcas, and spoke of her skill with her needle "consecrated to good works; she was also a laborer and a visitor, and her place must be filled that the work of God may go on."

The pall-bearers were: Dr. H. A. Turner, W. T. Wood, D. R. Fowler, W. C. Thorndyke, W. H. Coombe, and S. F. Eakins. There were many beautiful floral tributes, and interment was in the family burial plot in the Presbyterian Cemetery.

Five New Battleships To Be Added to British Navy

H. M. S. NELSON

H. M. S. BARHAM

The 35-000-ton battleship Barham was damaged by torpedo and the 33,000-ton battleship Nelson was damaged by a magnetic mine, First Lord of the Admiralty Winston Churchill disclosed recently. Both battleships received their damage several weeks ago and have been repaired and will soon be ready for action again. In addition to these two ships going back into active service, five new battleships will soon reinforce the navy, Churchill disclosed.

Millbrook Y.P.U. Presents Play

MILLBROOK, Feb. 28—(ENS). — A highlight of the Young People's Union on Monday at 8 p.m., was the presentation of the play, "The Second Mile," under the direction of Phyllis Kidd and Wella Mae Sisco.

Characters taking part in the one-act play, staged in the living-room of Mrs. Helen Wallace's home, were the mother, Jean Burnham; the invalid daughter, Faith (Mary Burnham); the poor woman selling shoe laces, who also has a sick daughter, (Isabelle Aiken); Peggy Ann (Francis Tickner), a neighbor's child, who by her talk of a "second mile surprises" brings into practical form in Faith's mind, and eventually in her mother's also, the Master's injunction, "Whosoever will compel you to go with him a mile, go with him twain." Two other girls who have an active part were Leitha Edworthy (Anne), and Lola Gardiner (Rosa).

The meeting was open to the public, and began with a sing-song under Earl Edworthy, followed by the business period in charge of President B. B. Dawson; items included next week's meeting under the citizenship convener, Edna McKnight; the St. Patrick's party to be given at Millbrook by Presbytery officers, and to which surrounding societies will be invited; the executive meeting on Tuesday, March 12, at Phyllis Kidd's; and the pot luck supper on March 8, at the church.

An Intelligence Test, conducted by Mr. Dawson, with those present divided into two groups, left the "A's" victors by one point as against the "Z's" otherwise perfect score.

"If Jesus Came To-day," was the worship poem read by Phyllis Kidd; others assisting with the devotional period being Gordon Might, Jean Burnham, Mary Dawson, and Earle Edworthy.

Dorothy Sisco read Lowell's "Holy Grail," or a part of this poem, as a prelude to the curtain being drawn for the play, and the benediction by Rev. A. L. Sisco closed the gathering.

COFFINED HIMSELF

GUISBOROUGH, England—(CP)—Making himself a coffin, William Pybus, 64, placed it by a gas jet, lay in it, turned on the gas, and was found dead in the morning.

Owned $400 Home So Cut Off Relief Family Of 5 Is Found Starving

GANANOQUE, Feb. 28.—Semi-starvation was experienced by a family of five on Victoria Street, Welfare Board officials found this week when they learned of the plight of an unemployed plumber and his wife and their three children.

A four-months-old baby had received nothing but water in 24 hours and the rest of the family had eaten nothing more than a little bread in the same period.

Emergency rations were issued by the Welfare Board, and indignation was expressed at the action of an inspector of the Ontario Department of Welfare in striking the jobless man, Albert Tyron, off the relief rolls because he owned a home which he built himself at a cost of less than $400. The Tyron family was given relief several weeks ago through the Welfare Board chairman, Fred Mooney. Two weeks ago Inspector B. Webb, Smiths Falls, visited the welfare office, found that relief had been granted to Tyron, and immediately struck his name from the rolls and charged the relief against the town.

When welfare officials visited the house last night they found the premises in darkness. The interior was warm, as the young husband had gathered brushwood to make a fire. When the relief voucher was issued, Mrs. Tyron took a hand sleigh and went to a nearby grocery store where she bought food and fuel.

In the opinion of the Welfare Board, the man was justified in building a little home and should be commended for his enterprise. The home was built under the Government Home Improvement Plan.

The Deputy Minister of Municipal Affairs communicated with chairman Mooney today, stating he had asked the inspector for a report on the case. No suggestion was made in the letter as to who would look after the family while the case is being investigated.

MESS MAKES MONEY

LONDON—(CP).—The sergeant's mess of a unit in camp "somewhere in England" made money quickly when they fined all members who swore "a penny per curse." At the end of the week they had 16s 11d ($3.75).

BRITONS' NEW IDEA

LONDON — (CP). — Delighting amazed Whitehall, British citizens are joining in a record rush to pay their income tax this year.

The purchase of your product starts when the prospect reads your message in the Local Daily

FRANK SLATER
Owner-Manager of Slater's Auto Parts, Supplies, and Specialized Auto Services, Owen Sound.

In 20 years Mr. Slater has built one of the largest auto parts businesses in the province. Coming to Owen Sound a young man, just out of the Canadian forces, Mr. Slater has built a real business "from scratch". During the whole period he has been a consistent and extensive advertiser in the local daily. In addition to his business interests Mr. Slater has been a strong community booster, originating the annual speckled trout fishing contest which each May 1 brings thousands of fishermen to Owen Sound district.

"Merchandise Advertised in The Local Daily Is Safe Merchandise For Me To Stock" — MR. FRANK SLATER

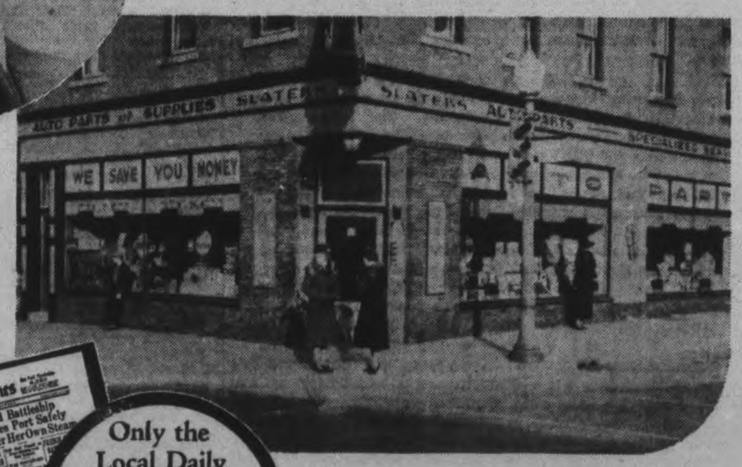

Only the Local Daily features local news—for local readers
Only the Local Daily can feature your advertising in the same way—for local buyers

A CONSIDERED OPINION ON ADVERTISING BY MR. SLATER

"The local daily carried the announcement of my entry into business twenty years ago. I have been a consistent advertiser since, using many hundreds of thousands of lines of space".

* * * *

"We never sell anybody. The public buys from us. This is the reason the merchandise that is nationally advertised in the local daily is safe merchandise for me to stock for the needs of this community".

* * * *

"'When better merchandise is produced, and advertised, Slater will sell it', has been my slogan for years."

Mr. Slater's experience is similar to scores of retailers advertising in the

ONTARIO PROVINCIAL DAILIES

Belleville Ontario Intelligencer
Brantford Expositor
Brockville Recorder and Times
Galt Reporter
Kingston Whig-Standard
Kitchener Record
Niagara Falls Review
Oshawa Times
Owen Sound Sun-Times
Peterborough Examiner
St. Catharines Standard
St. Thomas Times-Journal
Sarnia Canadian Observer
Stratford Beacon-Herald
Timmins Press
Welland-Port Colborne Tribune
Woodstock Sentinel-Review

ROLAND M. GLOVER

In asking the voters of Peterborough West to support me in the coming election let me briefly place before you some of the Wartime Accomplishments of the Mackenzie King Administration.

It united Canada as never before—The people of very province are heart and soul behind the Empire's war effort this time, thanks to Liberal foresight and judgment.

The First Division, completely equipped, has been sent overseas to a Mother Country prepared to receive it.

The Second Division is recruited, equipped and ready to go over. Plans are carefully prepared for the organization of a Third Division.

No needless hardships have been caused through premature use of ill-trained troops.

The Empire Air Training Plan, inspired by the King Administration, the greatest programme of its kind ever undertaken, has been launched on a planned and ordered basis.

Naval Defence for both East and West Coasts, including Air Force, Mine Sweepers and Convoying, has functioned efficiently since the outbreak of war. Of it, a Senior British Naval Authority has said, "No finer work is being done anywhere by the Royal Navy itself."

Price Control of all commodities, including such vital necessities as wool and sugar, has been established, with prices pegged low for the poor man. The profiteer is out, and will be kept out, in marked contrast to the free-for-all of the last war.

Shipping Control and Foreign Exchange Control are firmly established on sound lines, and are functioning smoothly and effectively.

A $200,000,000 War Loan was oversubscribed within two days of its launching, a record that proves public confidence. Its reasonable rate of 3¼% contrasts with the 5½% tax free rate of the last war.

Great Britain's war financing is being helped by borrowing for her account and by taking back Canadian Securities.

War contracts totalling over $100,000,000 have been delivered or are in production, stimulating every branch of Canadian industry.

Armament deliveries are approaching full speed; aeroplanes, Bren guns, tanks, artillery accessories, ships—all coming forward in impressive quantity.

Large purchases of Canadian wheat, which purchases had formerly been consistently blocked, have been arranged through a special mission sent to London by the Mackenzie King Administration.

5,600,000 pounds of bacon will be shipped to Great Britain each week as well as large quantities of flour and fish.

Huge shipments of steel and other materials essential to the conduct of the war have been arranged for.

Canadian lumber is replacing Scandinavian in the British market, a tremendous boost to a basic industry.

British confidence in the purchasing personnel appointed by Mackenzie King is evident by the announcement of Premier Chamberlain that war supplies to the amount of $450,000,000 will be bought in Canada this year.

Such a record didn't **just happen.** It resulted from the efforts of a strong administration **working on behalf of a country united in all its parts as never before.** And this singleness of aim—conspicuously absent in 1914—is due to the vision, understanding and drive of individual **Canadian and Empire-minded** Statesmen who back the Empire's participation in the war with their eyes wide open and with full determination to play their parts to the full.

When, in a time of stress, a government will function as effectively as this, I have no apology to offer in asking for your votes. It is a record that I confidently feel you will be proud to endorse.

Faithfully Yours,

Rollie Glover

Liberal Candidate for Peterborough West

YOUNG RANGERS GAIN THIRD PLACE IN BIG SIX JUNIOR SERIES

Looking Over a Winning Soupbone

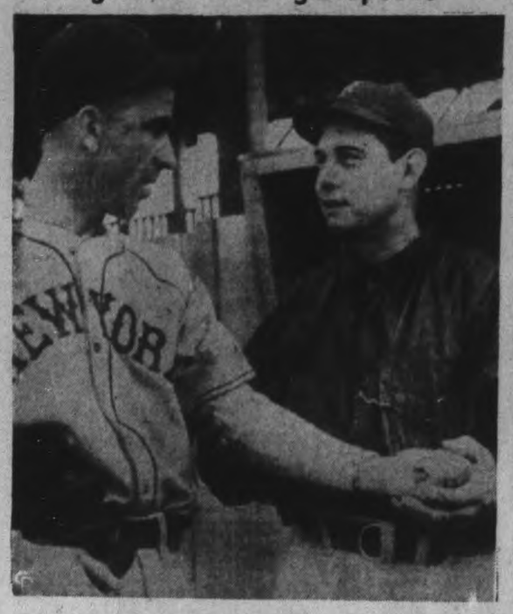

Manager Bill Terry of the New York Giants looks over Twirler Carl Hubbell's pay-off paw as the veteran pitcher turns out for the Giants' first spring training session at their Winterhaven camp.

Training Camp Briefs

(By The Associated Press)

(By the Associated Press.)

ORLANDO, Fla., Feb. 28—(AP)—Buddy Lewis, Washington's regular third baseman for the last few seasons, as taking regular turns in the outfield in preparation for a permanent assignment there. Coach Clyde Milan, who is handling the conversion of the hard-hitting infielder into a fly chaser, says Buddy's hardest task will be changing his style of throwing from side-arm to overhand.

Bradenton, Fla.—Casey Stengel's broad grin apparently means that he can pick pitchers who hit, whether or not they can pitch. Wilbur McElroy, a youngster from the University of Southern California, who Casey pickeu p personaly for Boston Bees, beted a 400-foot home run over the fence yesterday with two on board.

Avalon, Calif. — Manager Gabby Hartnett of Chicago Cubs, following his "reform" program, continues to be a jully fellow in camp despite the absence of holdouts Dizz Dean, Augie Galan, and Hank Leiber and the fact that Catcher Al Todd reported overweight.

Anaheim, Calif. — Philadelphia Athletics practice has its light as well as serious side. Although the camp was worried yesterday about Ben McCoy's sore arm, which Benny says is something that happens every spring and soon disappear, players got some fun out of fielding oranges which four Anaheim girls tossed at them for the benefit of photographers.

Lakeland, Fla. — Manager Del Baker of Detroit had words of praise for Tom Seats, former St. Louis Cardinals farmhand, after sizing him up yesterday. "I don't know whether he will eventually become one of the stars of the league, but he has plenty of stuff," said Del.

Hudson, Locking Hemmerling Tie

NEW HAVEN, Conn., Feb. 28 — (AP). — The scrambled race for the scoring leadership in the International-American Hockey League resolved itself into a three-way tie during the past week with Ronny Hudson of Indianapolis Capitals, Norm Locking of Syracuse Stars, and Tony Hemmerling of New Haven Eagles all deadlocked at the top with 48 points.

Fred Thurrier of Springfield Indians was next in line with 45 points, while another-three-way tie found Max Bennett and Jack Toupin of the Stars and Norm Schultz of the Indians with 44 each.

Pete Bessone of Pittsburgh Hornets had a record of 92 minutes in the penalty box.

CITY BOWLING NEWS

Charlie Low topped last night's bowlers when he hit 822 for his C.G.E. shop team. Art Hunter of the same group was second with 802 while Aubrey Braund of the Mercantile League hit a 338 single game.

In the ladies' section, Miss Frances Margueratt and Mrs. Lionel Browne staged a close race, the former finished ahead with 600 for the C.G.E. girls while Mrs. Browne scored 599 for Kawartha Ladies. Mrs. H. B. Cowan chalked up a 264 single. The following scores were noticed:

Kawartha Ladies: I. Browne 590, M. Watts 593, R. Cowan 587 (264), V. Martin 540, M. Barker 545, B. Smylie 528, M. Shaw 506 and D. Sherin 503.

C.G.E. Girls: F. Margueratt 600, N. Shaughnessy 527, F. Edwards 526, V. Bartley 517.

Mercantile League: Miss Margaret Wyllie 590, Miss M. Parker 511, A. Braund 679 (338), H. Haig 679, W. Muirhead 644, M. Whitehall 635, D. J. Fitzgerald 609.

C.G.E. Shop League: C. A. Low 822, A. Hunter 802, G. Walton 767, E. White 740 (301), H. Winterbottom 717, R. Pilling 707 (317), A. Thompson 705 (301), W. T. Westram 706, C. Thomas 702, J. Wade 681, W. A. Masters 666, H. Ralph 666, R. Clifford 664, F. Maloney 653 (311), L. Calladine 653, J. Gemmell 652, A. Barnes 647, A. Hall 630, C. Milheron, 629, J. Tobin 629, W. Connors 626, C. Krug 622, J. Denault 619, O. W. Hurrle 618, S. Adamson 618, H. Vass 604.

To feed its millions, India is trying to increase its rice production.

YOURS FOR SMOKING PLEASURE

● Enjoy this wealth of smoking pleasure today. Thousands praise the mild, enchanting flavour of Canada's finest cigar.

Get a good supply from your dealer today.

Punch CIGAR

PANETELAS or PERFECTOS 10¢
LILIES 15¢

All Saints' Outfit Capture Church Title

All Saints' Juveniles won the Church Hockey League title at All Saints' rink last night over Trinity, 5 to 0. It was the second straight playoff victory for All Saints—coached by Gord Smith—who had come up as a group after winning bantam honors two years ago. Trinity were outplayed last evening all the way. The Anglicans got two in the first and two more in the second. Maudsley tallied a pair, with Carpenter, Blackwell and McAdams scoring one apiece. They showed better teamplay than their rivals, the latter skating with them, though. Horton got the losers' goal, he, Henry and Fowler going best. The winners' goalie, the regular wingmen and McAdams stood out. The teams:

Trinity.—Goal, Welbourne; defence, Hall, Hatton; centre, Henry; wings, Fowler, Horton; subs., Harrison, McBain, Webster.

All Saints.—Goal, Clapham; defence, Saunders, Ackford; centre, Dyer; wings, Blackwell, Carpenter; subs, Reid, Maudsley, McAdams, Lee, Hotrum.

Referee—A. Padgett.

PRO PUCK PERSONALITIES

PETE LANGELLE
Toronto Maple Leafs
(By Central Press Canadian)

Out of the west have moved a multitude of hockey players to N. H. L. stardom, including as one of the recent parties, Pete Langelle, shifty-hipped centre with Toronto Maple Leafs. He's playing his first full season with the team and already knots are beginning to appear in opposing players' legs from trying to keep track of his whirling dervish movements. Langelle attracted Maple Leaf attention in the Memorial Cup finals three years ago when he helped Winnipeg Monarchs to take the Canadian junior crown by checking the opposition dizzy in the series. On being signed as a Leaf he was sent to Syracuse for a couple of seasons, coming up near the close of last year and remaining. He got one goal in league play and one in the playoffs last season. Only recent having passed his 22nd milestone Langelle should have many years of starring in the N.H.L. ahead. Winnipeg was his birthplace and he played all his amateur hockey there. Shoots left and tips the scales around the 170-pound mark. With the Toronto system of switching around 20 players to fill the 15 starting roles each game, Petes has not had a chance to get linked with a consistent line, but he's seen as much action as most members of the squad.

Pete Langelle

Noise Of Crowd May Hurt Open Game

DETROIT, Feb. 28 — (CP). — Bill Storen, coach of the champion University of Western Ontario football team, said here to-day that he was glad to see the Canadian Rugby Union had decided to allow only three huddles on the field of play during one quarter, as it would serve as an interesting experiment.

The college coach who works in Detroit during the winter months said that he was anxious to see the game speeded up as much as possible, and any elimination of huddles would tend toward this.

He added the proviso, however, that the noise of the crowd would have to be considered and might prove a stumbling block in the path of the new ruling.

Remember When—

Baseball's most dynamic personality, John J. McGraw, was buried at New York six years ago today. Forty-two years in the game—30 as manager of the New York Giants—the game's "Little Napoleon" had turned over the managership to Bill Terry in 1932 but continued as vice-president of the club. He led 10 New York teams to National League honors and three to world championships—an all-time record.

Spain has created a research committee to find new chemical products.

HOCKEY

ROUND-ROBIN SERIES

KITCHENER vs PETERBOROUGH

BROCK ST. RINK

FRIDAY, March 1

8:30 P.M.

NO ADVANCE IN PRICES

TICKETS ON SALE THURS., 1 P.M.

Rush Seats at United Cigar Store and Dick Raine's

Reserved at Brock St. Rink

Lucky Number FREE Program Draw Every Game

SPORTS—DAY BY DAY

Digging Up the Local Dirt With the Odd Chuckle or Two

By CEL PERDUE

Two men's senior City Basketball League tilts are on tap tonight at the Y.M.C.A., being shunted ahead from Saturday. Zephyrs meet the Quakers at 7.15, followed at 8.15 by Dominions 'gainst C.G.E. These tussles should be heated with the finish in sight. On Friday night—whilst three P.C.I. teams have important school jousts in Bowmanville—a trio of Girls' Hoop League contests will be run off again. Orfuns tangle with Westclox in the first fray, followed by the Aces vs. "Y" Gym game, and then St. John's against Quaker Debs. An O.C.B.A. (provincial church playdown) fixture is listed for the Y.W. at eight on Saturday e'en betwixt the Toronto junior winnah and St. John, first game of a points-to-count series. Same night sees St. Paul's in an intermediate "A" tilt in Toronto.

* * * * * *

A round-robin volleyball series for the senior championship of Ontario will be staged Saturday evening from six to eight in the "Y" here. The titular Kitchener crew, Toronto Central "Y", and the local "Y" volleyballers clash. Ducats are two bits, and the finest play in this lively indoor sport that could be seen in Eastern Canada will be here to behold. Rates quite a crowd. Peterborough team includes: Stan Payne, Russ Kitchen, Nels Stanger, Don Crawford, Cliff Cadd, Jim Gillespie, Eric Vincent, Jack Hardill and Ken Kingston.

* * * * * *

Race Getting Hot

Industrial Puck Loop executive has a huddle tonight at eight in Duffus' to deal with protests by Quakers and Packers. These may mean a lot as the schedule ends Thursday in the Brock, starting at 7.30, with these games: Watercraft vs. Packers, Westclox vs. Marines, and Brintons vs. Raybestos. Right now, Quakers are on top with Westclox right behind 'em, and Marines crowding both. Packers and Watercraft are next in a tie, with Brintons next in line and then the Rays. The race is right warmish.

* * * * * *

Out at Omemee tonight, the local Lock Co. Eagles will be into one of those do-or-die things, having to whip the Black Hawks this time or flop back into oblivion. With the shades beckoning the Eagles, it's an 18-carat cinch that the Prete pack will shoot the works in a desperate attempt to again sew up the series for the district title and the right to enter O.H.A. intermediate "B" playdowns. The Hawks have an edge with two wins out of three games played so far in the best-of-five serial, and they're liable to wind it up in tonight's tussle. If the Eagles do cop a nod this e'en, deciding melee will be in Omemee on Friday.

* * * * * *

What The Incos Say

After the game here last p.m., the Port Colborne Incos in their dressing-room had a lot of praise for the Petes. Said the locals were by far the best squad the Incos have met this year. However, the husky visitors added: "We got several bad breaks, we were using our sub goalie, and we can beat Peterborough on our own ice." And you somehow got the idea—at least we did—that the Ports would be by no means a pushover in the canal town. Where they have artificial ice in a rink no wider than the Brock but quite a bit longer. Kitchener Greenshirts will be here this Friday (ducats are on sale tomorrow) and the Petes will likely have to start travelling next week in their round-robin playoff serial.

* * * * * *

That 4-1 win was nice yester gloaming before a good-sized crowd—but far from a sellout—though, on the play, the Buckaroos rated a bigger nod. They dominated play throughout with fast, passing rushes that just failed to click when at the goal-mouth. The Petes are faster, lighter and looked a bit smarter, but the big Incos were strong and checked well. But they did not cover up too good in front of their own net. They bashed the boys around at times with stiff body charges, and the home defencemen did ditto with great gusto. Some rousing bodychecks all through, but play was clean enough. Just one minor scrap betwixt Drake Jopling and O'Neil.

* * * * * *

Opened Up In Third

The game was pretty good, especially that wide-open third heat. 'Twas draggy and ragged in spots the first two periods as the visitors checked closely and the Petes muffed chances. The latter gang got going in the third, especially Honey Tompkins—who played a fine, heady game—and rammed home three. The Incos ganged up late in the last stanza and copped one counter. Referee Hap Day had quite an argument on his hands over the third Peterborough goal, the losers yelling that it was offside, and it could have been termed offside at that. But the Petes earned the win.

* * * * * *

Two of the locals and one Port Colborne gee stood out in this game like a boil on a screen siren's nose. The hard-working, bouncing Don Crowe, and the poker-faced Honey Tompkins (a good worker and with lots of puck savvy) shone in the homesters' cause. With Harding, Kingdon, F. Jopling and Coughlin also going fine, and the rest not far behind. Starr had a bruised leg muscle from a trip but missed only a few minutes of the game. Outstanding for the losers was Vic Concessi (No. 6), and that guy tears off mileage like a racing car. He's got class sticking out on him like the mumps! Huffman and Roy were also effective and some of thos burly blue-line guardians tossed the torso effectively. And so it's one round-robin series win for the fast-stepping Peterboroughs.

* * * * * *

Picking 'em off the Grapevine: Owen Sound won their intermediate "A" group title ('twas cut to a two-in-three series) over Collingwood, and will now enter the round-robin playoffs....Cobourg's junior "C" club meets Trenton now in playoffs, as Oshawa Bees tackle Kingston next....Stouffville takes on Sutton in an intermediate "B" playdown series....St. Peter's won the Southend Puck Loop bantam title in two straight playoff games; Royals copped the first midget playoff 4-1 over St. Peter's....T.B.A. is strongly tempted to forget senior baseball this season, not enough teams to date showing interest in entering....Southend Ramblers copped a gals' hockey tilt from Brinton Fliers 2-1; a previous game saw Fliers win 1-0 with F. Dionne scoring—next game between the teams is Saturday eve at seven....All Saints won the juvenile Church League title last night in two straight over Trinity; both All Saints and George St. Juniors are arguing over eligibility of players and executive will deal with it tonight....George St. Juniors are due to play Park St. a semi-final tonight at 7.15, as Trinity Bantams have a second final with All Saints; it's George St. vs. All Saints Seniors tonight at 8.30....Jim Ellis was saved till Friday's game to give his shoulder a bit more rest....POME: Mary had a little crush on a local hockey player, and everywhere this puckist went, she'd stair and stayer and stahair.

Royals Get 4-1 Win

Royals took the first of the two-in-three midget Southend Loop hockey playoffs over St. Peter's 4-1 at the Sacred Heart rink. Anderson tallied a pair with Blaby and Lawson getting one each for the winners, as P. Murphy scored for the losers. The latter, with McLean and Kent looked best for the Saints, while Anderson, Lawson; Leether and Blaby stood out for the Royals. It was a fast, clean tilt all the way. The teams:

Royals.—Goal, Leether; defence, McGregor, Lawson; centre, Anderson; wings, Blaby, Close; subs., White, Darrell, Harris, Cooper.

St. Peter's.—Goal, Parsons; defence, P. Murphy, Matthews; centre, Garvey; wings, McLean, Murphy; subs., Freeman, Kent, Kennedy.

TOO MUCH PRODIGY

BRIGHTON, England—(CP).—A precocious car thief of 10 years, told police he had been able to drive since he was five. He had learned by watching bus drivers. He was caught when he collided with an island.

SIX FOOTER SOLD

LEIGHTON BUZZARD, England—(CP).—Six feet high and weighing 2,400 pounds, the largest and heaviest bull ever sent to market here was sold to the Ministry of Food for £76 11s 10d ($330.85).

Cops 3-2 Verdict Over Sons To Meet Oshawa

TORONTO, Feb. 28. — Ed. Wildey's Young Rangers crowded into third place in the O.H.A. Big Six group by shading Native Sons 3-2 in the concluding game of the league schedule at the Gardens last night. Victory enabled Rangers to break their third-place deadlock with Guelph.

As a consequence, the Wildeymen will meet Oshawa in the semi-finals, while Guelph and Marlboros will tangle in the other half of the bracket. Rangers will play at Oshawa on Friday night and back at the Gardens next Tuesday. If third game is necessary, it will be played in Oshawa. Guelph will play Marlboros at the Gardens on Saturday afternoon and in Galt on Tuesday. If it is necessary to play a third game, it will be played at the Gardens a week from Saturday.

Were Lucky.

Rangers failed to display the brilliant form they showed in beating Marlboros last Saturday, and were somewhat fortunate to come up with the points. They plied up a 2-0 margin in the first period on goals by Conacher and Adamson. The Sons got one back in the second period via Munro on a play with Webster and Scott and equalized after 8.18 of the third period, Gibbon sinking Munro's pass when Veigel was in the penalty box. Hitting back hard, the Rangers were getting nowhere until Akery lifted a shot at the Native Son cage and Clow, in attempting to deflect it, ticked it into his own net. Penalties kept the Rangers in hot water most of the time. They drew seven of the eight sentences meted out.

Young Rangers — Goal, Halliday; defence, Henderson and Adamson; centre, McLean; wings, Simpson and Wichenko; subs., Conacher, Veigel, Akery, Hamilton, Campbell, Ferguson, and Vail.

Native Sons — Goal, Clow; defence, Munro and Brown; centre, Gibbon; wings, Bowers and Kirkham; subs., Scott, Munger, Brown, Venge, Webster, and Chominski.

Referee—Bert McCaffery.

First Period.

Young, Rangers, Conacher (Ferguson) 10.36
Young, Rangers, Adamson ... 13.17
Penalties—Veigel, McLean, Munro and Akery.

Second Period.

Native Sons, Munro (Webster, Scott) 8.49
Penalties—Wichenko.

Third Period.

Native Sons, Gibbon (Mnuro).. 8.18
Young Rangers, Akery 15.15
Penalties — Conacher, Veigel, and Wichenko.

Ramblers Win 2-1 Over Girl Fliers

In a girls' hockey match at the Sacred Heart rink, Southend Ramblers—who lost last game to Brinton Fliers 1-0—defeated the Fliers by a 2-1 count. It was a fast, hard-fought fray, with Pat Low scoring in the first for the winners, and M. Cournyea counting in the second. Fliers' scorer was not announced. Two near fights broke out, but no punches landed. Dot Dinsdale played a good game throughout. These teams play again at seven p.m. Saturday. The lineups:

Ramblers. — Goal, G. Allen; defence, M. Cournyea, P. Low; centre, B. McAuliffe; wings, Y. LaPlante, M. Jones; alternates, U. Lynch, F. Dionne, P. McGarrity.

Fliers.—Goal, D. Dinsdale; defence, A. Leether, M. Giardino; centre, G. Ritchie; wings, A. Heffernan, L. Devlin; alternate, I. Killoran.

Referee—L. O'Brien.

N.H.L. Leaders

(By the Canadian Press.)

Standing — Rangers, won 25, lost 9, drawn 8, points 58.

Points—Schmidt Boston, 18 goals, 26 asissts, 44 points.

Goals—Hextall, Rangers, 23.

Assists—Watson, Rangers, 28.

Penalties — Horner, Toronto, 81 minutes.

Shutouts—Kerr, Rangers, 7.

In On Three

HONEY TOMPKINS

When the Petes copped their first playoff game last night by 4-1 over Port Colborne, Honey Tompkins (above) scored two and assisted in a third for the locals in a starry showing.

Swedish Skating Champ In Action

Miss Vivi-Anne Hulten nine times national skating champion of Sweden, is shown brushing up on her figure technique at the Rockefeller rink, New York. She is participating in the seventh annual skating club carnival at Madison Square Garden, March 23, 24, 25.

THE SPORTS ROUND-UP

By EDDIE BRIETZ

Associated Press Sports Writer

NEW YORK, Feb. 28 (AP)—Bob Pastor is 1 to 2 to lick Lee Savold Friday night...when is something going to break on the Joe DiMaggio situation?...Promoters from Minneapolis, big summer festival expect to have some cash news for the golf pros. soon and also may hand out a little gravy for the fighters ...The Sixto Escobar-Simon Chavez bout in Caracas, Venezuela, has been moved back to April 7.

You won't find the name of Bud Blalock, right-handed pitcher from Blacksburg, S.C., on New York Giants' roster, but the kid is working night and day to get it there...he thumbed rides to Winter Haven and is paying for his keep by washing dishes at night in the Giants' hotel.

Fred Apostoli is going back to San Francisco by way of the Panama Canal...Joe McCarthy is refusing to let the unsighted athletes work out at St. Pete...Roderich Menzel, the tennis star, who went along with Hitler when Czecho-Slovakia was taken over, writes friends he is broadcasting propaganda for the Nazis...Paavo Nurmi is so much in earnest about raising dough for the Finns, he refuses to ride in taxis and gets about the big town via subway and bus.

One of the unusual features of the eight-year, 154-game win streak of the Monetta, S.C., girls' basketball team is that they had no gym to practice in, and did their rehearsing in the school yard.

CURLING

By HERB MARTIN

It will be J .T. Braund vs. N. Hamley in the Neill final this evening. This game is called for 7.30 p.m. and will be 12 ends. It should be a dandy.

Another important game will be F. Batten vs. J. Lowes. This is the first game of the playoff tie in Group A. This is also called for 7.30 p.m., and is a 12-end game.

Besides these two games we continue with the Neill consolation event and should reach the finals on or about 11 p.m. Taken all in all, it should be four hours of high-class curling and No. 8 should be well filled.

Two rinks from the Ladies' Club, skipped by Mrs. Bruce and Mrs. DeGraw, played at the Royal Canadian Club in Toronto yesterday. Mrs. Bruce was successful in winning the consolation event. They report a grand time. Mrs. Bruce had with her Miss G. Patterson, Mrs. V. Selkirk, and Miss L. Lyle. They each received a set of trays.

Neill Trophy—6.45 p.m.

J. T. Braund 10, T. Holyman 5.
R. F. Downey 9, J. Richmond 7.
R. Payne 15, J. Lowes 7.
J. McWilliams 13, W. Harvey 7.
G. Green 9, M .Cruthers 8.
C. Giroux 11, G. D. Carlisle 8.
Dr. J. Green 11, P. Green 5.

8.45 p.m. Draw.

C. Giroux 12, E. H. Northey 5.
W. A. Pratten 9, R. F. Downey 8.
G. Green 7, J. McWilliams 3.

BROCK STREET ARENA

SKATING TONIGHT

8 P.M.

Good Ice—New Music

Heated Dressing Rooms

Admission

Adults 25c. Students 15c

Children 10c

NEW TIRES

C. T. C. Special Guaranteed

4.50 x 21 ..... $5.98
5.00 x 19 ..... 6.70
5.00 x 20 ..... 7.00
5.50 x 17 ..... 8.35
6.00 x 16 ..... 8.65

New Tubes at 99c Up.

Tires Changed Free

Canadian Tire Corp'n. Associate Store

I. H. KEEFER, Prop.

'Phone 8281 344 WATER Opposite Market

W. Scott Co., Ltd. Phone 4883
H. B. Taylor & Son. Phone 4165
J. E. A. Fitzgerald Estate. Phone 3531

Listen to "The Shadow" every Wednesday over CFRB, 9.00 to 9.30 P.S.

PETES COP OPENING GAME OF ROUND-ROBIN PLAYOFF SERIES

Local Puckists Gain A 4-1 Win Over Port Colborne Incos With Hard Third-Period Drive

Cashing in on chances in the third period, the Petes copped a 4-1 win over Port Colborne here last night to capture the first game of the O.H.A. intermediate "A" round-robin series. About 1400 fans viewed the opening playoff joust, the second being here Friday against Kitchener.

It was a fair hockey game, fairly sparkling in the third chukker after two close-checking and at times draggy periods. The Petes took a 1-0 edge in the first period and, following a scoreless second heat, began to click for a 3-1 margin in the third. The game was enlivened by a fight between F. Jopling and O'Neil in the third, both drawing major penalties. A minor free-for-all threatened among the players but order was quickly restored as two police officers stepped out.

While the Buckland bunch dominated play all through, showing more speed and ability at close range, the visitors checked closely and handed out some stiff body-checks at the blue line. Near their own goal on defence, the Port Colborne Incos did not look so good, nor could they finish off plays inside the Petes' defence on the attack. The Petes earned the win handily and should have had a bigger score, mussing up a lot of chances. Both teams used body-checks freely and it was rugged but pretty clean.

A Busy Night

Walker in the visitors cage had a busy night and kicked out a bunch of close ones, but was fooled on a couple, too. Harding had little to worry about till the last half of the third when the Incos ganged up, and he robbed them of several with some fine saves. Crowe was outstanding on the Petes' defence, turning in a four-star performance, with Drake Jopling also consistently good. Up front, Tompkins was in on three goals with some fine work, while Kingdon and Coughlin were thefted several times. The rest worked well, also. Starr was hurt on the leg when tripped in the second but returned to the game shortly.

Outstanding for the losers was V. Concessi (No. 6), a speed merchant who could skate with any of the speedy Petes and looked brilliant. He was ably assisted by Huffman, while Roy and O'Neill were also good. The defence checked good but failed to cover well in front of their own goal. The team was bigger than the Petes but lacked the locals' speed for the most part and did not click so well on the attack.

Not Counted

Kingdon scored 10 seconds after the game started but it was called back for an offside. Play was fast, rugged and even for a time with the Petes later crowding the Incos, who checked closely. Heal came close and a Heal-Kingdon thrust made Walker jump. It slowed up shortly and was ragged, with Coughlin hitting the post on a nice effort. Right after, Coughlin scored from the side on a corner passout from J. Jopling for the only goal of the period. Crowe went through but missed and the Petes kept tearing in the rest of the route, play being clean and fairly fast. Tompkins almost got one just before the finish.

Early in the second, Kingdon tested Walker and the Petes had most of the play. When Roy went off for tripping, they ganged up hotly for a space. O'Neill went off for tripping just before Roy came back and the Petes swarmed in but without effect. As Roy got back, Kingdon was gated for holding, and it was fast and even. A Starr-Coughlin rush came close and with all back, the Petes dominated play. L. Concessi almost tallied and the homesters, especially the first line, missed several neat chances. Burton pulled a nice rush, and a Kingdon-Tompkins' try nearly clicked. A V. Concessi-Huffman rush made Harding hop, and play slowed up after a time with checking close. Brown went off for tripping near the finish and the Petes failed to cash in on it.

Petes Get Three

Again in the third, the Petes started pressing and came close a few times. Tompkins made it 2-0 with a fine effort, circling the net fast to slip the disc home. Crowe got through but hoisted the rubber over the cage. The locals kept peppering Walker and Heal got another on a pass from Tompkins, dodging the defence at the blue line and sliding right in on the goalie. The visitors argued bitterly, claiming it was offside and play was held up more than five minues. Right after, it got hot and rough. Drake Jopling was boarded hard and he grabbed O'Neil—who had thrown him into the wood. They mixed and tangled briefly on the ice. Other players swarmed in, threatening to fight, but did no damage, and peace-making players, the referee and two police officers broke it up quickly. The fighters drew majors. Tompkins skirted defence and picked the open side of the net with a hot shot for the next goal, and then Kingdon came close.

The Incos began ganging up and giving Harding some hot thrusts to handle but he kept kicking them out. Roy finally scored in close on a side pass from V. Concessi, and then Huffman nearly notched one. A Heal-Tompkins try almost clicked, as the visitors kept pressing the last part of the game, and Tompkins just about scored on a clean breakaway a minute before the final gong.

The teams:

Port Colborne: Goal, Walker; defence, Brown and Gallinger; centre, Huffman; wings, Roy and V. Concessi; alternates, Morrison, L. Concessi, Ferguson, O'Neil and Hewitt.

Petes. Goal, Harding; defence, Burton and Gardner; centre, Kingdon; wings, Tompkins and Heal; alternates, F. Jopling, Crowe, Starr, Coughlin, Blewett and J. Jopling.

Referee, Hap Day of Toronto.

Summary:

First Period

Petes—Coughlin (J. Jopling) 10.00
No penalties.

Second Period

No score.
Penalties—Roy, O'Neil, Kingdon, Brown.

Third Period

Petes—Tompkins 4.00
Petes—Heal (Tompkins) 9.30
Petes—Tompkins 14.00
Port Colborne—Roy (V. Concessi) 17.00
Penalties—F. Jopling, O'Neil.

"Now Fellows, This Is What We'll Do This Season"

Philadelphia Athletics started their spring training at Anaheim, Calif., with a pep talk from venerable Connie Mack, who undoubtedly exhorted the boys to get in there during the coming season and make him proud of them by bringing home the pennant.

Hockey Record

By The Canadian Press

NATIONAL HOCKEY LEAGUE
Boston 6, Chicago 0

U.S. EASTERN AMATEUR
oBaltimore 5, Washington 5
River Vale 3, Valleyfield 1

BIG SIX JUNIORS
York Rangers 3, Native Sons 2

O.H.A. INTERMEDIATE A
Peterborough 4, Port Colborne 1
Owen Sound 4, Collingwood 2
Owen Sound wins round 3-0.

O.H.A. INTERMEDIATE B
Clinton 12, New Hamburg 1
Clinton wins round 16-4

O.H.A. JUNIOR B
Stratford 14, Galt 2

O.H.A. JUNIOR C
Grimsby 9, Port Erie 2
Grimsby wins round 15-5.
Sundridge 13, Midland 4

N.O.H.A. INTERMEDIATE
Iroquois Falls 3, Schumacher 1

ONTARIO JUVENILE
Niagara Falls 5, Port Colborne 3
London 5, Brantford 4
Midland 10, Barrie Lions 2
Midland wins round.

ONTARIO MIDGET
Delhi 4, Dundas 3
St. Catharines 5, Port Dalhousie 1
Port Colborne 2, St. Catharines 1

ONTARIO BANTAM
St. Catharines 3, Homer Celtic 0

OTTAWA JUNIOR BIG FOUR
New Edinburghs 6, S. Patricks C. 4
New Edinburghs win round 10-8.

OTTAWA SENIOR SCHOLASTIC
St. Patrick's C. 5, Technical 5

OTTAWA DISTRICT JUNIOR
Carleton Place 12, Smiths Falls 0
Perth 7, Westboro 0

OTTAWA CITY SENIOR
Montagnards 5, Lasalle 4
Montagnards win series 3-1.

THUNDER BAY SENIOR
Geraldton 3, Port Arthur 0

NEW BRUNSWICK JUNIOR
Saint John 5, Dalhousie 0

NEW BRUNSWICK SENIOR
Chatham 12, Dorchester 3

EXHIBITION
St. Kitts Juveniles 3, Falls Good Cheer 3
Lakefield Prep 4, U.C.C. 2nds 3

NORTHERN ALBERTA INTERMEDIATE FINAL
Luscar Indians 6, Edmonton C. 0
First of best-of-three series.

SASKATCHEWAN SENIOR
Yorkton 6, Saskatoon 3

Wrestling

(By the Associated Press.)

Reading, Pa.— Rene La Belle, 196, France, and Dropkick Murphy, 206, Boston, drew.

Indianapolis. — Bronko Nagurski, 236, International Falls, Minn., beat Dorve Roche, 222, Decatur, Ill. (Roche, knee injured as Nagurski took first fall, unable to return for second.)

Last Night's Stars

(By the Canadian Press.)

Roy Conacher, Mel Hill, and Bill Cowley, Boston—combined for five goals and seven assists in a 6-0 victory over Chicago Black Hawks.

Frankie Brimsek, Boston—turned in his fifth shutout of the season by blanking the Hawks.

STRAFE CHAMBERLAIN

PARIS—(CP).—Prized emblem on a German plane brought down by the Royal Air Force was an umbrella pierced by a sword.

Bruins Humble Hawks 6-0 For Home Fans

BOSTON, Feb. 28 — (AP). — The sad part about playing Boston Bruins, as has been demonstrated to many an opponent time and again, is that even when the famed Kraut line of Milt Schmidt, Bobby Bauer, and Woody Dumart is held in check another formation generally manages to show scoring power.

Chicago Black Hawks did a pretty fair job of staving off the Kraut Kids last night, with only Bauer getting a tally, but the Bruins' line of Bill Cowley, Roy Conacher and Mel Hill went on a scoring spree that meant five goals and seven assists as the Hawks were humbled 6-0. It was Chicago's first loss in 10 National Hockey League games.

Roy Conacher

To Conacher and Hill went two goals and two assists apiece, while Cowley, their centreman, picked up a goal and helped in three.

Besides bringing an end to a two-game losing streak, Bruins used the victory to draw to within two points of the leading Rangers. The Bruins have two games in hand over the Manhattan Blues.

The 77 points compiled this season by the Conacher-Cowley-Hill line looks more impressive when it is considered that Conacher was out of action for more than a month with an injury and Hill missed several games. Despite this Conacher, the leading goal-scorer in the N.H.L. last year with 36, has scored 13 so far. Hill has nine, and Cowley 12.

Elite Of Golfdom Out At St. Petersburg

ST. PETERSBURG, Fla., Feb. 28 —(AP). — The elite of the golfing world tee off to-day in quest of $3,000 in prize money in the annual St. Petersburg open tournament. Sammy Snead of Shawnee, Pa., former Canadian open champion, who won the event last year, and Jimmy Demaret of Houston, Tex., winner of the New Orleans open and leading money winner of the winter circuit, headed the field.

Regent--Thurs., Fri., Sat.

Don't miss—Gene Autry in his latest picture, "South of the Border."

Garcia Favored In Friday Bout

LOS ANGELES, Feb. 28—(AP).—Los Angeles' two stars of the fistic world, Henry Armstrong and Ceferino Garcia, ease off training routines to-day but blasts of confidence over their battle on Friday night grow louder from each fighter's camp.

The encounter, a 10-round match for Garcia's share of the middleweight championship of the world, promises to be one of the bitterest in local ring history, with Hammerin' Henry seeking to annex his fourth title and Garcia out to avenge a 15-round decision lost to the negro lad in November, 1938.

Garcia remains a slight favorite, chiefly because of a hefty weight advantage. Armstrong's natural poundage is a few ounces shy of 140. Mead wants him to weigh in around 141 or 142, if possible. Garcia figures to scale around 153 or 154.

Fights

(By the Associated Press.)

White Plains, N.Y.—Doug Marsh, 143½, Montreal, outpointed Maurice Arnault, 139½, France (8).

Seattle. — Wild Bill Boyd, 188, Seattle, outpointed Henry Cooper, 192, New York (10).

Los Angeles. — Jackie Wilson, 136½, Los Angeles, knocked out Mike Gamiere, 137, Cleveland (1).

New York. — Pat Foley, 135½, Boston, outpointed Bernie Friedkin, 134, Brooklyn (8).

Turf Fans Dream Of Seabiscuit Win On Saturday

LOS ANGELES, Feb. 28—(AP).—The rosiest dream of all is that Seabiscuit wil win the $100,000 added Santa Anita Handicap and go down in turf annals as the biggest money winner of all times—but it will take more than dreams to get the 'Biscuit across the wire a winner on Saturday.

There is no doubt that nearly everybody is pulling for Seabiscuit to win. People who bet against the gallant old campaigner last week stood and shouted when he burst across the finish line the victor. They'll do it again this week if a Seabiscuit triumph comes to pass.

The fact remains, however, that the star of the C. S. Howard Stable failed by a nose to win the Santa Anita classic in 1937 from Rosemont, and failed again in 1939, by another nose to Stagehand.

Seabiscuit must carry 130 pounds in the mile and one-quarter grind. That was the weight he carried against Stagehand. Stagehand, a colt, packed only 100.

There probably is no Stagehand to worry about this year, however. Featherweighted candidates, at this date, don't seem to figure.

Centre--Thurs., Fri., Sat.

Ann Sheridan, "The Oomph Girl," who co-stars in "She Loved a Fireman." The second feature is "The Last of The Mohicans," with a big all-star cast.

TO-NIGHT
9-9.30 E.S.T.
Hon. H. H. Stevens
Who Will Speak On
National Government
Tune in CBC or Associated Stations to which you listen

RADIO PROGRAMS

The programs listed are printed as issued by the stations and are subject to change.

Wednesday

4.45 P.M.
Smiling Ed. McConnell, WABC
Young Widder Brown, WEAF
News, CBL

5.00 P.M.
Garr's Orchestra, WJZ
Girl Alone, WEAF
Kathleen Norris, WABC

5.30 P.M.
Central Heating, CBL
Jack Armstrong, WEAF
It Happened in Hollywood, WABC
Bud Barton, WJZ

5.45 P.M.
Tom O'Neills, WBEN
Scattergood Baines, WABC
Adventures of Tom Mix, WJZ
Closing Stock Quotes, CBL

(Evening E.S.T.)

6.00 P.M.
Edwin C. Hill, WABC
Listener's Corner, WEAF
Harold Turner, WGN

6.15 P.M.
Hedda Hopper, WABC
Clem McCarthy, WEAF
Evening Bulletin, CBL

6.30 P.M.
Golden Serenaders, WJZ
Lowell Thomas, WABC
Dance in Tempo, CBL
Stamp Club, WEAF

6.45 P.M.
Lucio's Ensemble, CBL
To-day in Europe, WABC
Li'l Abner, WEAF

7.00 P.M.
Fogg's Orchestra, CBL
Easy Aces, WHAM
Pleasure Time, WEAF

7.15 P.M.
I Love a Mystery, WEAF
Mr. Keen, WJZ
Lum and Abner, WABC

7.30 P.M.
Song Recital, CBL
Burns and Allen, WABC
Lone Ranger, WGR
The Revellers, WEAF

7.45 P.M.
Can. Medical Assoc'n, CBL
Inside of Sports, WLW
Bob Howard, WEAF

8.00 P.M.
Al Pearce's Gang, WABC
Canadian Snapshots, CBL
Hollywood Playhouse, WEAF
Freezing Along, WJZ
Fish on Delivery, WGN

8.30 P.M.
Avalon Time, WEAF
Quicksilver, WJZ
Serenade for Strings, CBL
Dr. Christian, WABC
Lone Ranger, WGN

9.00 P.M.
Election Broadcast, CBL
Fred Allen Show, WEAF
Green Hornet, drama, WJZ
Texaco Star Theatre, WABC

9.30 P.M.
Music by Faith, CBL
Horse and Buggy Days, WJZ

10.00 P.M.
Tribute to Tschaikowsky, CBL
Kay Kyser's Program, WEAF
Glen Miller's Orch., WABC
Shields' Orchestra, WJZ

10.30 P.M.
Indianapolis Symphony, WABC
Midweek Commentary, CBL
Adventure in Photography, WJZ

11.15 P.M.
Next Step Forward, WEAF
Hoagland's Orchestra, CFRB
Star Dust, CBL

11.30 P.M.
Cathedral Singers, CBL
Kaye's Orchestra, CFRB
Dance Orchestra, WJZ

12.00 MIDNIGHT
Duffy's Orchestra, CFRB
Marriage Club, WJZ

Thursday

(Morning E.S.T.)

8.30 A.M.
Morning Devotions, CBL
Gene and Glenn, WEAF

8.45 A.M.
Maple Leaf Doo, CBL
Harvey and Dell, WJZ

9.00 A.M.
Breakfast Club (NBC) CBL
Oleanders, CFRB
Happy Jack, WEAF

9.15 A.M.
School of the Air, WABC
Band Goes to Town, WEAF

9.30 A.M.
Cadets' Quartette, WHAM
Morning Market Basket, WEAF

9.45 A.M.
Bachelor's Children, WJR
Edward McHugh, WEAF

10.00 A.M.
Pretty Kitty Kelly, WGR
The Man I Married, CBL
Thunder Over Paradise, WJZ

10.15 A.M.
Myrt and Marge, WGR
John's Other Wife, CBL
This Day Is Ours, WJZ

10.30 A.M.
Mary Marlin, WJZ
Just Plain Bill (NBC) CBL
Hilltop House (CBS) WJR

10.45 A.M.
Woman in White, WBEN
Stepmother, WGR
Choir Loft, CBL

11.00 A.M.
Pepper Young, WJZ
David Harum, WBEN
Singers and Song, CBL

11.15 A.M.
Life Begins, WABC
Dr. Malone, WJZ
Road of Life, WEAF

11.30 A.M.
Big Sister (CBS) CFRB
Rosa Lee, WJZ
Against the Storm, WEAF

11.45 A.M.
Guiding Light, WEAF
Aunt Jennie's Stories WABC

(Afternoon E.S.T.)

12.00 NOON
Red River Dave, WGR
Eugene Conley, WJZ
Kate Smith, WABC
Strings That Sing, WEAF

12.30 P.M.
Timeless Truths, WEAF
Romance of Helen Trent, WABC
Farm Broadcast, CBL

12.45 P.M.
Our Gal Sunday, WABC
Carters of Elm Street, WGN

1.00 P.M.
The Goldbergs, WABC
Happy Gang, CBL
Rangers' Serenade, WEAF

1.15 P.M.
Ellen Randolph, WEAF
Life Can Be Beautiful, CFRB
Chase Twins, CFRB

1.30 P.M.
Right to Happiness, CFRB
Let's Talk It Over, WEAF
Hoosier Hop, CBL

1.45 P.M.
Road of Life, CFRB
Words and Music, WEAF

2.00 P.M.
Betty and Bob, WEAF
Donald Novis, songs, CBL
How Do You Know? WJZ

2.15 P.M.
Grimm's Daughter, WEAF
Songs for You, CBL

2.30 P.M.
School of the Air, WOR
Marine Band, CBL
Valiant Lady, WHAM
Your Family and Mine, WABC

2.45 P.M.
Hymns of All Churches, WEAF
My Son and I, WABC

3.00 P.M.
Orphans of Divorce, WJZ
Society Girl, WABC
Mary Marlin, CBL

3.15 P.M.
Amanda of Honeymoon Hill, WJZ
Ma Perkins, CBL
Golden Gate Quartet, WABC

3.30 P.M.
Pepper Young, WBEN
Affairs of Anthony, WJZ

3.45 P.M.
Guiding Light, CBL
Between Book-ends, WJZ
Vic and Sade, WEAF

4.00 P.M.
Bloch's Varieties, WABC
Club Matinee, CBL
Backstage Wife, WBEN

4.15 P.M.
Adventures in Science, CFRB
Stella Dallas, WEAF
Winter Carnival, CBL

4.30 P.M.
Lorenzo Jones, WEAF
Manhattan Mother, WABC
Vic and Sade, CBL
Medicine in the News, WJZ

Radio Log

	M.	Kc.
CANADIAN CORPORATION		
CBL	357	840
CECL	517	580
CBM		1060
CBO		880
COLUMBIA SYSTEM		
WABC	349	860
CFRB	435	690
WJR	400	750
WGR	545	550
MUTUAL SYSTEM		
WOR	422	710
WLW	428	700
WGN	416	720
NATIONAL (Blue Network)		
WJZ	395	760
WHAM	281	1150
NATIONAL (Red Network)		
WEAF	454	660
CBL	357	840
WBEN	333	900

'SALADA' presents "Czecho-slovakia" Tonight 8 o'clock CFRB

RYE'S PAVILION TO-NIGHT
ECONOMY NIGHT
DANCE TO MOSE YOKUM AND HIS MUSIC
Admission Gents 25c - Ladies 10c
DANCING FREE
Free bus service after Dance. Pavilion Heated

CENTRE
Last Times To-day
PAUL ROBINSON
Harmonica King
AND HIS 6-ACT
Vaudeville Revue
ON THE SCREEN
Pat O'Brien - Ann Sheridan
—in—
"Indianapolis Speedway"
3 STOOGES COMEDY - NEWS
THURS. - FRI. - SAT.
2—FINE FEATURES—2
"The Last of the Mohicans"
With An All Star Cast—
—Also—
"She Loved a Fireman"
With Dick Foran and Ann Sheridan
Walt Disney Cartoon "Alpine Climbers"

Regent
THURS. - FRI. - SAT.
2.30 - 7.00 - 9.00
SERENADE TO A SENORITA... Gene croons a song of romance down Mexico way as his guns sing a tune for the bad man south of the Rio Grande
South of the Border
starring Gene AUTRY with Smiley BURNETTE
Hear Gene Sing the Hit of the Season "South of the Border"
ADDED ATTRACTION—THURS. - FRI. ONLY
"OUR FIGHTING NAVY"
LAST TIMES TO-NIGHT—7.00 - 9.00
Bette Davis in "THE OLD MAID"

THE GIANT OF ALL MUSICAL FUN SHOWS!
8 BIG SONG HITS THAT ARE SWEEPING THE COUNTRY! "Faithful Forever"—"I Hear A Dream"—"Hap, Hap, Happy Day"—"All's Well"—"Bluebirds in the Moonlight" and others
Paramount's Full-length cartoon motion picture romance of love and laughter and high adventure in Lilliput Land! . . . . . .
"GULLIVER'S TRAVELS"
ENTIRELY IN TECHNICOLOR!
ADDED TREATS
—LEON ERROL COMEDY—
Colored Cartoon, "Busy Little Bears"
—and Capitol News—
CAPITOL
Starts TO-DAY

Trio In Ottawa Are Remanded

OTTAWA, Feb. 28 — (CP). — Charged under the Defence of Canada regulations, Arthur Roy Saunders and Harry and Louis Binder will not be asked to plead in Magistrate's Court to-day but will be remanded to March 8. It will be decided before then whether the case will be tried as an indictable offence or as a summary prosecution.

This decision was reached at a conference here last night between Crown Attorney Raoul Mercier of Carleton County and Walter Martin, representative of the Ontario Attorney General's Department shortly after the latter's arrival from Toronto with Inspector W. H. Lougheed of the Ontario Provincial Police.

Louis Binder, a private in the Royal Canadian Engineers, faces a charge of distributing literature forbidden by Section 39A of the defence regulations. His brother Harry, former parliamentary correspondent of the banned Toronto Clarion, is charged with printing and distributing, and Saunders with printing or making it in his Ottawa apartment.

Mr. Martin expected to return to Toronto to-day for a conference with Attorney General Conant. "We are acting under Mr. Conant's instructions that any offenders under the Defence of Canada regulations are to be prosecuted most vigorously," he said.

Mt. Pleasant Institute Holds 2-Way Party

MOUNT PLEASANT, Feb. 28.—(ENS)—A very enjoyable evening was spent in the W.G. hall on Friday evening when Group No. 1 of the Women's Institute with Mrs. T. C. Morden as convener sponsored a progressive crokinole and Chinese checker party.

Seven tables of crokinole were played with keen competition, resulting in Murray Fee winning the ladies' prize for the most games won, playing with a lady's score card and Tom Best highest winner among the gentlemen.

Consolation prizes went to Mrs. Gordon Ruth and Mr. Melville Handley. Six tables of Chinese checkers were played with Florence Lawson topping the list of ladies and Ross Jamieson winning the gentlemen's honors and Mrs. Elliott and Bert Visee carrying away the consolation awards. Mr. Alex Tully held the lucky ticket for the door prize.

A social hour was enjoyed while the ladies of the group served refreshments and the evening's entertainment concluded with "God Save the King."

A progressive euchre to be held on Friday evening, March 1, in the W.I. hall and sponsored by Groups No. 2 and 3 with Mrs. Ira Lowe and Mrs. Vincent Jones as conveners was announced at the close.

Fund Drive Planned By Westwood W.I.

WESTWOOD, Feb. 28—(ENS)—The members of the Women's Institute held their February meeting on Tuesday evening in the town hall. Mrs. J. Clysdale was in the chair.

The permit allowing canvassing for a war work fund was received from the Dominion government and canvassers will visit the homes in this community in the near future. Several letters of appreciation were read by the corresponding secretary, Mrs. Aubrey Wood, for gifts and remembrances received.

Mrs. Joe Millar, a recent bride of the Institute, was presented with a beautiful wool blanket. Mrs. Millar thanked the members.

Current events were given by Mr. Hilliard Neilson and a bulb contest was won by Mrs. W. Morrin, and the lucky jar by Mrs. E. W. Sargent.

The demonstration of a crown roast of sausage by Miss Jessie Davidson was ably presented. Slides of Westwood and community were much enjoyed through the kindness of Miss Wallace, domestic science teacher of the agricultural short course which has been in progress in Westwood during February.

Two minutes of silence were solemnly observed as a mark of respect to the memory of the late Lord Tweedsmuir, after which the meeting closed with the National Anthem.

Dainty refreshments were served and a social time enjoyed.

Refusing Military Aid To Finland, Sweden Looks To Own Defences

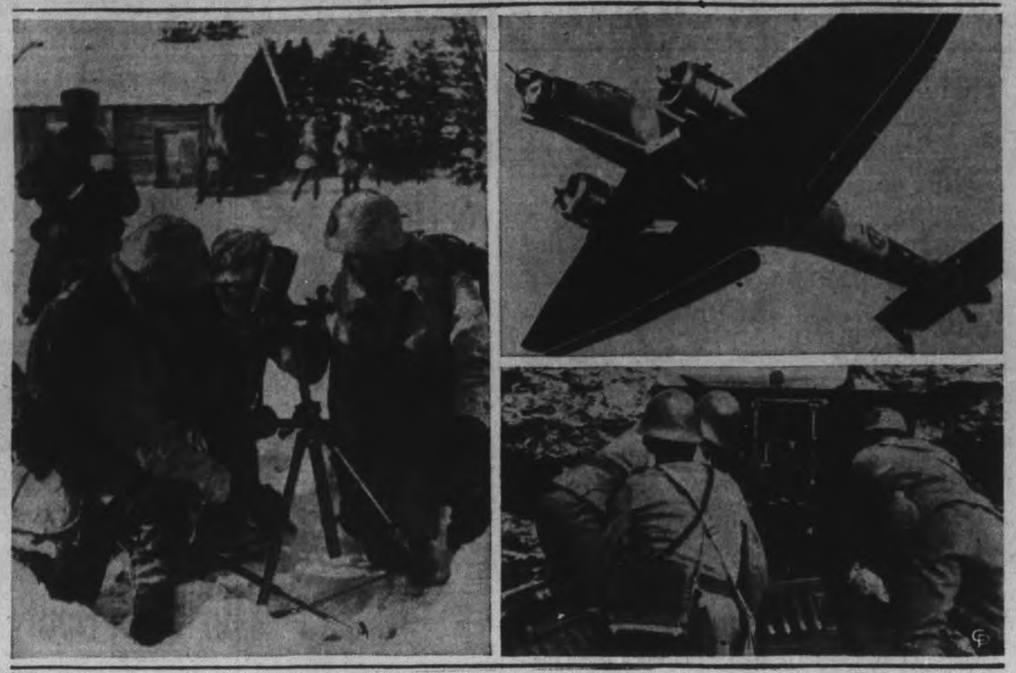

Struggling to preserve her neutrality as two wars rage around her, Sweden is turning her eyes towards her own defences as it becomes increasingly apparent that Swedish forces will likely be called upon to take the field of battle in the near future. Swedish troops who guard the northern frontier are shown, LEFT, operating a mortar during training in the Arctic circle. Last week Russian bombers bombed the Swedish town of Pajala, close to the Finnish frontier. Although numerically small, Sweden's air force is well-equipped and its personnel well-trained. One of Sweden's larger bombers is shown, TOP RIGHT, in flight. Sweden recently placed an order in the United States for $8,000,000 worth of fighting planes. Nature made this emplacement used by a Swedish anti-tank gun crew, BOTTOM RIGHT, at a spot near the border north of the Gulf of Bothnia. Up to the present Sweden has refused to send direct military aid to Finland, but a strong movement is afoot amongst Swedish militarists to force the government to give Finland direct aid against Soviet Russia.

MORE ABOUT—
Liberals Concentrate
(Continued from Page 1)

ber Opposition speakers. Three other Cabinet Ministers spoke, while M. A. MacPherson of Regina spoke at Toronto and Wingham, Ont., for the Conservatives and M. J. Coldwell, National chairman of the Co-operative Commonwealth Federation, spoke at Edmonton, where the New Democracy movement announced its election platform.

Scores Wheat Shift.

Mr. MacPherson, runner-up for the National Conservative party leadership, spoke on the economic aspects of the war in his Wingham address. He criticized the King Government for shipping wheat before the freeze up across to the American ports.

"This Canadian money was sent to the United States for the time that the wheat was locked up in the United States ports," he said.

"In 1935, when Bennett was in power, a seven-foot binder in the West was worth $256," he said. "When Mackenzie King went in, the binders went up to $259 and they have increased steadily until this year, they are worth $319. That is the result of the tariff reductions of which the King regime talked so much about."

He criticized the indefinite attitude of the Government before war broke out. "Hitler could tell from the laxity of the Government that Canada would be in no position to go to war. If anything, this helped him to push his war effort."

He said "Premier King's efforts in regard to war before September 1, consisted of a telegram which he sent to Hitler asking him not to declare war. He didn't even receive an answer to it."

He charged Premier King of deliberately falsifying the records of parliament. "On the day that parliament was scuttled," he said, "69 questions in regard to the war effort were sent down to parliament. When the votes and proceedings were printed, there was no mention made of the 69 questions. What became of them; I say that there is a definite sign of parliamentary records being falsified when there was no sign of these questions.

Questions Skipped

(Dr. Arthur Beauchesne, clerk of the house of commons, said at Ottawa that Conservative notices of motion and questions were left off the votes and proceedings of the four-hour session of parliament last Jan. 25 by officers of the house. ("The matter was dealt with by the officer of the house as a question of regular procedure," he said. Ordinarily, in recent years, such notices, which have been sent to house officials before parliament opened, have been published in the votes and proceedings of the first day's sitting, but this is a "Courtesy practice," and was not followed on this occasion.")

In his Toronto address Mr. MacPherson charged that the Canadian government had forced a British Admiral to move from an office on Canadian soil to a yacht in an eastern Canadian harbor. The Admiral was forced to do his essential work from the yacht, he said. Mr. MacPherson gave no details.

"While we may be a separate nation and have a measure of autonomy we didn't have 25 to 30 years ago, everything we've got, including our liberties and our freedom, first and last, is just what the British Navy has been able to do for us, and protect us and nothing more," Mr. MacPherson said.

He said that a National government as propounded by Conservative leader Manion is "looming as a question of major importance" in Canada. The fact that Prime Minister King was appointing "so many Conservatives to key positions, but not in the cabinet, is the strongest argument for National government."

Hon. C. D. Howe, minister of transport, in an address at Cornwall, said Canada's war effort is being prosecuted without "a suggestion of graft, favoritism or other usual by-products of war buying."

All High Standard.

"Nothing is purchased which is not of high standard," said Mr. Howe. "The widest opportunity is given to anyone to tender on war contracts and these tenders are carefully considered with a view to the firm's ability to produce the quantity and quality required within the necessary time limit."

Canada's fighting men are selected carefully on their merits alone. Referring to the army co-operation air squadron landed in England this week, the Minister said the men of this unit had been "chosen carefully by professional soldiers and not by politicians."

"No man can join the army unless he joins through the front door at the recruiting office," Mr. Howe said. Canada's soldiers are the best paid in the Empire.

The Minister lauded the efficiency of Canada's railways in handling without difficulty 40 per cent more traffic since war broke out. Canada is the only country participating in the war "with adequate facilities in its harbors and railways."

Postmaster General Power in an address at Victoria spoke of the present recruiting situation in Canada and said that thousands of physically unfit men had been enlisted in the last war and 80,000 men had been sent to England who saw no service.

Only Quarter Got To Front.

"Of 260 infantry battalions sent to England in the last war, only one quarter were sent to the front," said Mr. Power. "We had units outfitted by private individuals to enhance their own prestige. From that lesson we profited. We made each military district see to its own requirements. We had to be fair to all and recruited adequate examination as to fitness before enlisting a man. Another examination also will be made on a soldier's or sailor's discharge in order to protect him in the matter of a pension.

Mr. Power referred to Conservative Leader R. J. Manion's proposed National government and asked who Dr. Manion would put in as ministers. Most people knew that an all-star team had little chance against a smooth-working team.

"I doubt even if the Hepburn-Drew-Duplessis combination would be capable of carrying on," he added.

Dr. Bruce A Nationalist

Dr. Herbert A. Bruce, former lieutenant-governor of Ontario, was acclaimed National Government candidate in Toronto Parkdale constituency.

Dr. Bruce's speech of acceptance, a brief for a National Government, was climaxed by an attack on Prime Minister Mackenzie King for "torpedoing" and "scuttling" parliament. He charged Mr. King with raising the conscription issue in his first radio address of the campaign.

Had Mr. King formed a national government there would have been a firm and united Canada behind him, said Mr. Bruce.

"The simple fact remains that he refused to abandon party politics in the national interest," Dr. Bruce continued. "He puts forth a rather feeble claim that his government is national because there are representatives from all the provinces of Canada. This is sheer nonsense if any attention is paid to the vote and the constitutional structure."

The government which Mr. King claimed to be national was in office by 46.7 per cent of the votes in the 1935 federal election.

"No claim whatever can be justified which aims at deluding the people into a belief that a united Canada is reflected in 46 per cent Liberal votes."

Insult To Victory

The Quebec provincial election was a victory over an anti-British government, said Dr. Bruce. It was not a Liberal victory. An insult to the loyalty of French Canadians could be read "into Mr. King's statement that French-Canada will desert the cause of liberty if he is not re-elected."

No place in Canada was recruiting so active as in Quebec.

"For Mr. King to insinuate, as he did in his first radio address, that under any other government but his, there was fear of conscription was a statement very unworthy and does not reflect credit in the position which he now occupies. Enemy propaganda would have to be very vicious and remote from the truth to measure up to the quality of Mr. King's statement regarding conscription will not be an issue in this war, as recruiting progresses at a rate greatly in excess of the demands which are made from time to time."

No Proper Air Force.

The Conservatives never provided adequate equipment for the Royal Canadian Air Force while the Liberal Government added to its effective aircraft and made it possible to equip the force with first-class advanced training planes. Defence Minister Rogers said at Eganville, Ont.

Since the outbreak of war 117 aircraft have been delivered to the R.C.A.F., 67 are on order to be delivered shortly "and many times that number are at present under negotiation by the War Supply Board," he said.

In 1935 the Air Force had 154 machines, including 26 service aircraft and 62 elementary training planes. The remaining 64 were planes suitable for transport and general duty, but there were at that time no planes whatever that could be classified as intermediate or advanced training types.

The R.C.A.F. had 269 aircraft on September 1, 1939, including 107 service machines, 65 elementary trainers, 44 general duty and 43 advanced trainers.

Mr. Rogers replied to Conservative Leader Manion's declaration that the Government spent $188,000,000 supposedly on defence from 1935 to the outbreak of war, "yet preparation for the almost inevitable war was shamefully neglected."

"The actual facts are these," the minister continued. "From November 1, 1935, until March 31, 1936, there was spent on national defence a little less than the balance of the previous year's appropriation. To this has been added the amounts actually expended on defence in the fiscal years since then right up to August 31, 1939. Instead of being $188,000,000, as Dr. Manion says, the total is $112,764,449.

"More money has, of course, been spent since the first of last September, but Dr. Manion referred specifically to the time between 1935 and the outbreak of war. He is wrong, therefore, by the enormous figure of $75,000,000."

MORE ABOUT—
521 Red Planes
(Continued from Page 1)

into Finland in the far north, while on the Karelian Isthmus war-weary Finns dug in for a dogged stand before the shattered city of Viipuri (Viborg).

Observers along the Norwegian border in the north said a new Soviet army offensive had reached Nautsi, some 75 miles south of the Arctic coast, after driving the Finns back eight miles.

All Buildings In Flames.

Every building in Nautsi was ablaze at the end of the day's vicious fighting both in the air and on the ground.

(A Russian communique early today did not mention the Far North offensive but claimed Red army troops occupied 13 more defensive fortifications on the Karelian Isthmus).

The Russians were reported trying to envelop Viipuri, a battered hulk of a city which once housed 74,000 persons, by attacking across the ice of Viipuri Bay.

The attacks were based on the captured fortress of Koivisto, reports indicated, but Finnish sources said any over-ice manoeuvre could result only in heavy Red losses as the Finns still retain big guns on the jagged west coast which can sweep the bay.

Viipuri has been the object of the Russian invasion since the first days of the war and has been subject to almost continual bombing and shelling for three months.

Intense aerial warfare was reported by both sides.

(The Russian communique said six Finnish planes were shot down)

The Finns announced yesterday 17 Soviet planes had been destroyed.

MORE ABOUT—
Volunteer
(Continued from Page 1)

the British foreign office believe the war in Finland will be of "considerable duration."

Quarters which say any expeditionary force is under consideration add that the temper of the British people calls for measure more drastic than the dispatch of war planes, guns and ammunition, collection of funds for food, clothing and medical supplies and approval of British enlistments for the defence of Finland.

Mr. Locker-Lampson has pointed out what he terms the "imminent peril of Finland's overthrow" and proposed in the House of Commons that the government "free a substantial force (from the Allied armies) for instant service in Finland."

He introduced a resolution along that line Monday, calling for the allocation of a day to debate on it. Whether the request for debate would be granted was a question.

Mr. Hore-Belisha, Liberal member of parliament, last Friday in a public address called for full intervention by "sea, air and land" on behalf of Finland; saying "the risk of helping Finland may be great, but the risk of not helping her may be greater."

The neutrality of Scandinavian nations would appear to bar immediate action along expeditionary lines, but one naval man speaks of the "necessity of anticipating enemy movements."

The Finnish Petsamo region looms large on British admiralty maps. Experts see it not only as a gateway for Arctic invasion of Finland—its present use—but as a Russian route to Sweden and a potential base for a coastal advance on Norway.

MORE ABOUT—
Premier Paints
(Continued from Page 1)

should be discussed and when we might have opportunity to experiment with financial reforms," he said. "But that time is not a time of war such as the present."

Sound Basis Essential

At the present time, when it was impossible to borrow from the United States or from Great Britain it was most essential that Canada's monetary and financial situation be kept sound and undisturbed.

Mr. Mackenzie King left this morning for Prince Albert where on Thursday he will be chosen as candidate in that riding which he has represented for 15 years. Immediately after the meeting he will return to Ottawa.

The Prime Minister's address at the Civic Auditorium last night was preceded by an address by Justice Minister Lapointe, who came to Winnipeg by air, and will speak in each of the provincial capitals.

Mr. Lapointe said he did not believe Dr. Manion could form a government as efficient as that which has administered Canada during the last five years.

Speaking of criticism directed at the Defence of Canada Regulations, Mr. Lapointe said the Government needed such powers in order to protect Canada's war effort from sabotage and to protect the very people themselves. He had secret information of organizations and enemy agents being instructed to get into the army and obtain citizenship in order to harm the country and hamper its war effort.

Attacks Tory Neglect

Mr. Mackenzie King described the growth of Canada's defence forces in all three branches, navy, army and air, since his government took office. He scored the last Conservative administration for "butchering" the air force and neglecting defences.

He defied Dr. Manion to find any proof of his charge that the British Government had been refused when it first requested an opportunity to train airmen in Canada.

Those charges had been made the First of July, 1938, the Prime Minister said, and he doubted if they would have been made at that time but for the fact a National Conservative convention was to be held in a few days.

Recalling the burdens of responsibility borne by his Government and himself in the past four years the Prime Minister said nothing had been so hard to carry as his inability to speak frankly to his followers and the people about what was happening in the world without arousing undue alarm.

Crisis a Relief

It had been a relief to him when the crisis came at last and the decision of peace or war could be presented to parliament.

It had been a "privation" too when the sequence of critical events in Europe had made it impossible for him to travel across Canada and meet personally the friends he had made in a period of 40 years of public life.

It had been a bitter responsibility to be faced with the task of recommending steps which would involve the sacrifice of Canadian lives. He had not felt that responsibility so heavy as when, last night, he faced a great audience of men and women.

"The future, as I see it, is a very, very dark and terrible one," Mr. Mackenzie King said. "I ask any one of you—would you wish to carry the responsibility which is mine as leader of the government today, having to pass daily on questions of life and death?

"I see a situation ahead of us which may last, possibly, for many years to come. All that has happened since September has served to increase rather than lessen our apprehension.

"If we appeal to you now to give us your support so that we may carry on the war effort, we do it because we think it is in your interests and not merely because we want power. We are doing it as a high patriotic duty."

It would be difficult and a long task for a new government to obtain the grasp of problems and to establish the relations with foreign governments now possessed by the present administration.

Best Two For Peace

Not only would the government be faced with the task of conducting a long war but it might well be called upon to assist in making a peace. The prime minister believed Mr. Lapointe and himself, whose views on peace and maintenance of goodwill among nations were well known, could speak with the voice of the whole Canadian people at a peace conference.

Mr. Mackenzie King said he had dissolved parliament because of the resolution of censure passed by the Ontario legislature a week before parliament opened, and because of the attitude immediately taken by Conservative leader Manion when the speech from the throne indicated there would be an immediate appeal to the people.

"Don't think it was any joy to me to ask my local friends to come to Ottawa looking forward to receiving their sessional indemnity only to be told there would be no session and no indemnity," the prime minister said.

The Ontario legislature vote and the attacks that would be made in parliament which he said, would give Canada's allies and enemy a false impression, made it impossible to hold a session.

"We had no right then to think of ourselves or our friends but of the effect it would have on our war effort if we adopted any other course of action."

First Lord Of Exeter's Quarterdeck

Winston Churchill is shown taking the salute (in this case cheers) from the officers of the cruiser Exeter when Churchill welcomed the warship on its return to Plymouth. The Exeter was the leader in the fight against the German pocket battleship Graf Spee off Montevideo. Members of the Exeter and Ajax were decorated by King George, at which time Churchill warned "one-sided neutrals" of the long arm of the British navy. To the RIGHT of Churchill, here, is Captain F. S. Bell of the Exeter.

Slide Breaks Back

TIMMINS, Ont., Feb. 28—(CP). Norman Hill, 25-year-old Hollinger miner, is in hospital with paralysis of both legs, probably due to a broken back, as a result of having been buried beneath 10 feet of rock on the 400-foot level of the mine last night.

Hill also is suffering from a fractured arm, bruises and shock. He was buried for more than six hours after the had been carried into a mill hole by huge rocks which he had been barring into the chute.

PUBLIC MEETING
MASONIC TEMPLE
CAMPBELLFORD, ONT.
Thurs, Feb. 29, 8 p.m.
Denton Massey
OF TORONTO, AND
JAMIESON BONE
National Conservative Candidate for Northumberland Riding
WILL BE THE SPEAKERS

IRIUM PERFORMS MIRACLES
brings amazing brilliance to dull, stained, dingy teeth.
OF ALL TOOTH PASTES AND POWDERS
ONLY PEPSODENT CONTAINS IRIUM
If you want your teeth to sparkle and gleam with their full natural radiance . . . insist on IRIUM!
Remember, it's what's in your dentifrice that makes the big difference! So be sure you get PEPSODENT containing IRIUM for extra effectiveness—greater cleansing power! See for yourself the way IRIUM in Pepsodent flashes into instant, safe action! Ugly surface-stains disappear from teeth—safely—quickly.
Pepsodent contains No Grit, No Pumice, No Bleach . . . PROVED SAFE FOR TOOTH ENAMEL!
BOTH CONTAIN IRIUM
KNOWN TO THE DENTAL PROFESSION AS PURIFIED ALKYL SULFATE

Extra! Extra! Rush To
HALL'S
For This Special In
WOMEN'S DRESSES
Colorful Prints—Plain Colors
Fashioned of Quality Crepes That Ordinarily Would Sell 4.95 to 5.95
3.94
A dress value that should induce every thrifty-minded woman to rush to Hall's to-morrow! Brand new arrivals in a splendid selection of youthful women's and matron's styles. You'll find small colorful prints, or the season's newest in plain colors.
REGULAR AND HALF SIZES
Style highlights are the soft draped or tucked bodices, the graceful flared or gored skirts . . . the elbow length or short sleeves . . . the good looking trims. Every one of them an outstanding fashion at a ridiculously low price. Sizes 18½ to 24½ . . . 38 to 44.
NO APPROVALS—NO REFUNDS.
RICHARD HALL LTD.

Do Your Floors Need Polishing? See No. 22F on the Classified Page.

The Peterborough Examiner

Have You Some Wood To Be Cut? See No. 15 on Classified Paae.

VOL. LXXXIII, No. 50 PETERBOROUGH, WEDNESDAY, FEBRUARY 28, 1940

Three Men Bid On Collection Of City Garbage

A difference of $1,060 between two of the tenders for the collection of garbage held up the decision of the property committee of the council Tuesday night until definite information could be obtained about the financial ability of the lowest bidder to carry out the contract if it was awarded to him.

The tender of Herb J. Withers, the present contractor, for the collection of garbage and also for the removal of ashes and tins from the incinerator, was $11,000.

Edward Cooney's bid was $13,350 for the entire work, and W. T. Hughey quoted $9,940; and Wesley Manley offered to remove the ashes and tins for $450.

The committee decided to ask Mr. Hughey for some reference as to his ability to perform the contract, and also to appear before the committee for the purpose of discussing with the members his bid of $9,940, which was $1,060 less than that of Mr. Withers.

Alderman McCannan remarked that even at $11,000 Herb Withers couldn't be making much profit out of the collecting job, but probably got additional revenue by feeding garbage to pigs. Allowing six dollars a day for a team and driver for 310 days in the year, Alderman McCannan said that cost came to $1,860, and Mr. Withers used six teams, which would bring the total to $11,160 on that estimated basis.

"Are you working for the city or for Withers?" Alderman Stocker asked the chairman.

"I am just giving an estimate of what the cost of doing the work might be," Alderman McCannan replied.

Alderman McCannan said that Mr. Withers had always been willing to make special calls even late at night, and had covered extra territory last year without additional charge.

"I can't say a word against Withers," Alderman Wilson commented.

Alderman Stocker told Alderman McCannan that if he was representing Withers he was making a good job of it.

"Walter, if you'll just hold your patience, we are trying to get some information," Alderman McCannan answered.

Alderman Dutton said: "I can't see that we can do anything else but accept Mr. Withers' tender. We don't know whether this other man, Mr. Hughey, can perform the contract."

"I'll make you give the ayes and nays when you do it," Alderman Stocker declared.

"How long has Withers been on the job?" Alderman Wilson enquired.

"Since time immemorial," Alderman Stocker said.

"Our business is to see that we let the contract to a man who can do it," Alderman Dutton observed, recalling an experience of some past failure.

Mr. Hughey had written that he owned wagons and horses and that he could get sleighs and a ton truck. The committee briefly discussed the cost of equipment which Mr. Hughey might have to purchase in addition to which he already owned.

It was pointed out that the committee lacked definite assurance that Mr. Hughey could fulfill the terms of the contract, and Alderman Bradburn proposed that he be requested "to come before the committee and answer questions about his ability to finance it."

Alderman McIntyre said he had nothing against Mr. Withers, "but we owe it to the people to go into this matter of Mr. Hughey's bid and know definitely where we stand."

Alderman Stocker said he had every confidence in Mr. Hughey, and added his opinion that the committee would be impressed by him when they saw him.

A TRIBUTE TO SENATOR DUFFUS

In his speech at a Fraser meeting in Douro Tuesday night, E. A. Peck referred to the promotion of his old opponent, J. J. Duffus, to the Senate. "It is a high honor indeed," he said, "for there are only twenty-four senators from the whole province of Ontario. Senator Duffus has worked for you in the past and no doubt as senator will continue to look after your interests."

LOANS

WITHOUT ENDORSERS

No credit enquiries of friends

QUICK PRIVATE SERVICE

Cash Loan You Get	Amount You Pay Back Each Month Including All Charges			
	4 mos. loan	8 mos. loan	12 mos. loan	18 mos. loan
$ 20	$ 5.25	$ 2.73	$ 1.89	
50	13.13	6.83	4.73	
100	26.26	13.65	9.46	$ 7.78
150	39.39	20.48	14.18	11.67
200	52.52	27.30	18.91	15.57
300	78.79	40.95	28.37	23.36
400	105.05	54.60	37.82	31.13
500	131.31	68.25	47.28	38.91

Instalments based on prompt repayment at rate of charge authorized by the Small Loans Act, 1939. Other size loans and repayment schedules available. Phone or call to apply.

HOUSEHOLD FINANCE
CORPORATION OF CANADA
Formerly Central Finance Corporation
PETERBOROUGH, ONT.
Second Floor, Kresge Building
355 George St. Phone 5841

Shoe For Ghandi

PATNA, India, Feb. 28 (CP-Reuters)—A shoe was hurled at Mohandas K. Gandhi in the railway station at Lilooah, six miles from Calcutta when he was leaving for Patna last night, it was learned today. The shoe missed Gandhi but hit his secretary.

Car Is Found On Highway Without Lights

Charles Elmhirst of Otonabee who had his face and head badly cut by glass in an accident on Highway 7 on February 10 faced a charge of careless driving, arising out of the mishap, before Magistrate O. A. Langley, K.C., in police court this morning.

Provincial Traffic Officer Lloyd McClure prosecuted the case and Elmhirst, who pleaded not guilty, was defended by W. B. Gordon.

W. J. Murphy, young Norwood banker, was the first witness for the crown. He testified that in company with two women he was driving toward Peterborough when just after meeting a car travelling east he had found himself confronted by a motionless automobile without lights, parked on the north side of the highway, and just north of the centre line. The parked vehicle, he said semed to be facing in a southeasterly direction. Witness said that he had been unable to avert a crash and his car had struck the left side of the other machine about the front door with the result that it was shoved across the highway while Murphy's car went into the ditch on the north side.

Murphy said that he went to the other car and found Elmhirst was the driver. He was cut and bleeding but all he said was to ask several times for "a shove." Elmhirst had his engine running at that time but the rear of his car was badly damaged.

"I was driving about 35 to 40 miles an hour," Murphy said. "The highway was slippery and it was snowing."

Cross-examined by Mr. Gordon, Murphy said that the other car he had met just before the accident had not veered but came straight ahead." There was lots of room for it to do so," he added. Murphy and his companions had been driving into Peterborough to attend a show, he explained.

Baroara Collins, Cobourg, who was with Murphy on the night of the accident said that Elmhirst's car had been on the north side of the road and that she did not see it until just before the crash, because its light were not on.

Testifying as to the condition of Elmhirst after the accident Miss Collins said he was bleeding and she thought from the manner in which he spoke that he was intoxicated . All he could say was "Give me a shove."

To Mr. Gordon witness said that she had not noticed Elmhirst's breath.

Mrs. Patricia Herr, sister of the previous witness, and a passenger in the Murphy car on the night in question said that she had seen nothing of the Elmhirst vehicle before the impact because the windshield on her side was covered with sleet.

The case is proceeding.

Motorist Fined Twice In Court

Pleading guilty to two traffic charges laid by Chief Constable Wallace Hendren, of Lakefield, a Peterborough motorist, Samuel J. McGlennon was fined twice by Magistrate O. A. Langley, K.C., in traffic court this morning.

On his plea of guilty to a charge of careless driving a fine of $5 and $2.50 costs was levied while failure to come to a full stop before entering a highway resulted in a second fine of $3 and $2.50 costs.

Pleas of guilty to illegal parking on Brock Street brought the usual fine of $2 and $75 cents costs to four car owners, Clifford Harding, J. E. Gregson, Earl Huston and James Morency.

A traffic charge against Bruce Parker was withdrawn at the request of the police.

Procedure Outlined In Case Of Accident

When there is an accident at any of Peterborough schools in future precise steps to be taken will be known by school authorities, if a recommendation by the supervision committee Tuesday night is acted upon by the Board of Education.

The committee recommended that in case of accidents the school physician, Dr. R. F. Nott, or one of the school nurses, render first aid, then send the injured pupil to his home in a school nurse's car. She will instruct the parents to call their own physician, under whose care the youngster will be from that time on. A report of each accident will be made to Inspector K. S. Wightman who, in turn, will report to the board.

Inspector Wightman recently asked for a ruling, so that he might follow the same procedure in the case of all accidents on school property.

Market Clerk On Salary To Be Studied

Employment of a market clerk on salary instead of the customary practice of letting a contract for the collection of tolls was proposed at Tuesday night's meeting of the property committee which appointed four of its members to consider the idea and report back. The subcommittee is composed of Aldermen McCannan, Bradburn and Mayor Hamilton.

In the meantime James B. Brown's tender of $1,315 for the right to collect tolls as market clerk was held over for consideration in the light of the report which is expected within the next few weeks.

Information submitted to the committee showed that St. Thomas, Kingston, London, Chatham, Hamilton and Brantford all engaged market clerks on salary.

St. Thomas pays its official $75 a month; has two market days, Wednesday and Saturday, with an average of 50 sellers on Wednesday and 150 on Saturdays; and the clerk is in charge of two rest rooms.

The market clerk's salary in Chatham is $1,000; market days are Wednesday and Saturday, but the market is used every day; no rest room.

The salary of Kingston's clerk is $1,100; market days are Tuesday, Thursday and Saturday; revenue during 1939 was $2,810.56.

In Brantford the market clerk is paid $1,520 a year, and the market revenue is from $7,000 to $8,000. There are 30 meat stalls; rental $2.50 a week, used only on Saturdays. The rest room is operated separately, in charge of a caretaker, and is a bus terminal. Hamilton and London salaries were higher than the others.

Aldermen Bradburn and Dutton expressed the opinion that a change in the operation of the Peterboro market could be effected with advantage to both buyers and sellers.

Alderman Wilson quietly asked "are you suggesting a door prize?" and Mayor Hamilton said that the essential problem, if there was to be an actual improvement, was how the number of buyers could be increased.

These were some of the points referred to the special committee. Alderman Dutton remarked that Peterboro was the centre of a large agricultural district, that it was an imporant business centre and that its trading position had been expanded by the greater use of trucks. In spite of those changed conditions the market was generally about the same, in its management and accommodation as it was twenty years ago or more. Alderman Stocker suggested that the committee might also consider the advisability of requiring the market scales to be designated as standard for local use.

City Solicitor Huyke said he doubted the authority of the council to impose a regulation of that kind.

Aisles Restored.

A letter from J. Ritchie, Toronto, acting Deputy Fire Marshal, approved the present arrangement for the tables in the market hall, with the aisles north and south and six feet in width, and also with a central aisle twelve feet wide across the centre of the hall. He said he appreciated the interest taken in the matter of public safety, but was inclined to the view that there was not sufficient cause to depart from the utility of the hall as provided by the present lay out of the tables instead of the temporary substitute in method by disposing the aisles crosswise.

The space at the side of the stairs in each ground floor entrance may also be used for marketing purposes, it was stated by members of the committee, quoting the verbal permission by the Department's representative at his recent inspection of the premises.

Only One Appeal Is Being Planned

C. A. Salmonsen presided Tuesday at an organization meeting of leaders in the Salvation Army's drive for $10,000 and explained to them that no other appeal will be made to the public this year. The coming drive will take the place of the annual self-denial appeal, the harvest festival appeal, and the tag day.

The meeting was at noon and early in the afternoon the women leaders held a meeting, presided over by Mrs. Edmond Wand. They were informed that women are to take over collections at all public institutions and women's clubs.

At both meeting the objects of the drive were thoroughly explained to leaders and enthusiasm was voiced over outcome of the project. At the noon meeting there were present C. A. Salmonsen, John Troke, George Melton, Stan Elliott, J. H. Jamison, H. R. Scott, Ken Smylie, Bert McLeod, G. A. Gillespie, Leo Copp, Morley Shaver, and Tom McArthur.

PICKS WRONG CAR

A Toronto traveller's face was red Tuesday when his car failed to stop at the corner of George and Hunter streets and collided with another vehicle that had been stopped, waiting for the lights to change. The embarrassment was caused by the fact that the car ahead was a police cruiser machine. Very little damage was done.

New Post Office In Millbrook

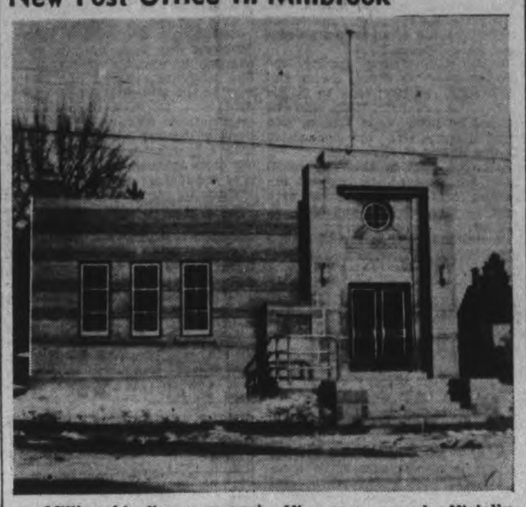

Millbrook's fine new post office was opened officially today and is being followed by a public banquet in the Town Hall, where the Federal superintendent of land and air mails, Mr. Potts, will be guest speaker. The building cost approximately $10,000. (Examiner News Service Photo.)

Main Street Topics

Jabs and Jottings as Picked Up By Examiner Reporters.

WITH C.A.S.C.

E. G. Johnston of Peterborough has been appointed a lieutenant in the Canadian Army Service Corps and leaves for Ottawa to join his unit shortly.

GETTING STREAMLINED

"Elections are becoming streamlined" an old-timer was heard to remark Tuesday night. "Nowadays they show moving pictures of the scuttling of the Graf Spee; in the old days they generally harked back to something Sir John A. Macdonald once said."

GETTING MORE ELK

Eight more elk will arrive in Peterborough tonight to swell to 14 the number on the Peterborough county game preserve. They will be moved to the preserve tomorrow. The elk at present in the preserve are wintering well, and are staying close to the haystack the Peterborough Fish and Game Association provided for them as feed.

TO USE AUDITORIUM.

The Board of Education's supervision committee Tuesday night recommended that the Collegiate auditorium be rented to five different groups next month. They were the Industrial Accident Prevention Association, the Peterborough Symphonic Orchestra, Young People of St. Luke's Anglican Church, St. Joseph's Alumnae Association, and the First Church of Christ, Scientist.

JAMIESON BONE COMING

Jamieson Bone, Conservative candidate in Northumberland, will attend the meeting in the Canadian Legion Hall here Monday night when Hon. R. L. "Pat" Maitland, leader of the Conservative opposition in the British Columbia Legislature will be the principal speaker. A delegation from the Campbellford district will be here for the occasion. Mr. Bone will address the meeting briefly.

LEG FRACTURED

John Maurer, a Roumanian, employed as a wood cutter on the farm of Preston Armstrong, near Keene, was seriously injured over the week-end when a tree fell on him. He was working in the woods with his employer, when a falling tree smashed against a dead tree and the latter trapped Maurer, striking him on the head and fracturing the hip bone as well. The head injury was not serious. Dr. Wright of Keene attended the injured man at St. Joseph's Hospital.

THIRD COMMISSIONER

Appointment of the third member of the Suburban Area Commission is expected this week, although it may not come until late. The two present members are M. H. Gainey, representing the city and Morley E. Smithson of Otonabee, the county's representative. If they can agree on another triumvir, to succeed the late John McIntosh of North Monaghan, it is understood that the appointment becomes automatic, with the approval of the Department of Highways. Otherwise, the naming of the third man is referred to Alex L. Elliott in the capacity of referee, and his nominee completes the Board. Gossip says there are around twelve men hoping to get the nod.

AT MILLBROOK

Senator Duffus will reply to the toast to Canada at the dinner in Millbrook this evening, marking the completion of the new post office in the village.

LEADER AT BELLEVILLE

Hon. Dr. Manion will be in Belleville Saturday night speaking at the Collegiate Institute auditorium to electors of South Hastings and adjoining ridings.

NEW C.G.E. BUILDING

Reports on the progress of work on the new building at the Canadian General Electric Company intimated that the roof will likely be completed by the end of this week.

SECOND LIEUTENANT

Leonard Daniel Foster has been appointed to the rank of Second Lieutenant in the Prince of Wales Rangers, according to an announcement in District Orders received today.

DRIVE CONTINUES.

Team captains in the campaign to raise $5,000 for Canadian Legion War Services will report by Friday evening with returns, and by that time the objective will be reached. Chief Gimblett reported today that canvassing is going ahead and the response is very gratifying.

MAY BE REPLY

Comment around the city hall hinted that there may be forthcoming a reply to Fred T. Tuggey's criticism of the new tax rate. Mr. Tuggey stated that the reduction in the rate was satisfactory as far as it went, but in his opinion it might have been carried a little further downward.

TAKING NO CHANCES

A system is being used in the present election which will eliminate chances of names being left off the voters' list. Householders are receiving by mail a copy of the registrations for their particular polling subdivision. All that is necessary is to go over the list and make certain that the name of the householder and all others entitled to vote have been properly recorded. One resident has already found a new use for the lists, and remarked: "I have been living on this street quite a while and never before did I know the names of all the people who were living along here."

Plainville Couple Mark Golden Wedding; Bridal Party Of 50 Years Ago Present

PLAINVILE, Feb. 28 (ENS).—The golden wedding of an esteemed couple of Plainville, Mr. and Mrs. Hilliard Doidge, was observed on Monday. Mr. Doidge brought his bride, Miss Crossen of Baltimore, to his farm home at Plainville fifty years ago where they have resided until about four years ago when they retired from farming and moved into their present residence in Plainville. Their only son Hilton Doidge is on the farm.

Mr. and Mrs. Doidge are enjoying good health and lead an active life. About fifty relatives with a few neighbors joined with Mr. and Mrs. Doidge on the evening of their golden wedding day to help celebrate the happy event. An interesting item was that the bridesmaid and groomsman of fifty years ago were able to be present, Mrs. Grace English of Alberta and Nicholas Doidge of Roseneath.

During the evening Mrs. Wilbert Budd read an address and two nephews presented the bride and the groom with two comfortable chairs. Both very suitably replied.

Some who were able to attend were Mr. and Mrs. Wilbert Budd, Port Hope, Mr. and Mrs. Howard Budd, Mr. and Mrs. Albert Davey, Mr. and Mrs. George Crossen, Cobourg, Mr. and Mrs. Will Crossen, Baltimore, Nicholas Doidge, Mr. and Mrs. Linton and Mr. Thackerey, Roseneath, and from Plainville were Mr. and Mrs. Ed. Dines, Mr. and Mrs. M. P. Ames, Mr. and Mrs. Edgar Brisbin, Mr. and Mrs. Glen Cole, Mr. and Mrs. Everitt Brisbin, Mrs. G. Harris, and Mr. and Mrs. Louis Buttar.

New Post Office Is Opened In Millbrook

MILLBROOK, Feb. 28.—(ENS).—Millbrook boasts a new post office to-day, one of the few communities in which a Federal building has been completed since the war broke out. The fine new building, started last summer, was formally opened this afternoon and the ceremony will be followed by a public banquet in the Town Hall tonight, at which Mr. Potts, superintendent of the Federal Land and Air Mails department will be guest speaker.

The building cost approximately $10,000, has a frontage of 34 feet and a depth of 40 feet. It is of white brick, with tiled floor in the vestibule and public lobby; hardwood floors in the large work room, and the rest of the main floor, including section where stamp, money order, and parcel wickets are located. On the west side there is a grade entrance for rural mail carriers, leading immediately to the basement stairs, a large chute on the main floor carrying the rural mail to the sorting room on the basement floor. The loading platform for the rural carriers is on the east side, and has an overhead covering.

The basement is well lighted, finished with smooth, white walls, and besides the sorting room has the furnace section, a room for the caretaker's supplies, and coal room. There are two lavatories.

The ground floor is finished in birch; furnishings are of solid oak, the cost being about $600; boxes are attractively finished and installed, and the cost estimated at $400.00.

The date for the actual moving into the new building has not yet been received from Ottawa by Postmaster T. H. Collins. M. Sullivan and Son, of Arnprior and Ottawa, had the contract for the building, and P. I. Bentley was the Inspector placed locally for oversight of the construction.

Archibald Haslett Dies In Rawdon

CAMPBELLFORD, Feb. 28.—(ENS.)—Archibald Haslett, 71, a native of Rawdon Township, died at his home near Bonarlaw early Tuesday morning. The late Mr. Haslett having spent his entire life in the district, was well known and highly regarded by a host of friends. He had been for many years a member of the L.O.L. No. 433, Springbrook, having been a past master and later an honorary member. A farmer all his life he retired from active farm work only three years ago. Surviving besides his widow, the former Lilly Stewart, are two sons, Harry of Bonarlaw and Gerald of Toronto, also two brothers, John of Edmonton and Thomas of Strasburg, Sask.; and one sister, Rose of Springbrook.

The funeral service will be held on Thursday from Springbrook United church and conducted under auspices of the L.O.L., assisted by Rev. Harding of Stirling. Interment will be at the 12th Line cemetery.

Alfred Pooley Is Honored

Alfred Pooley, a valued member of the Prince of Wales Rangers' band, who has joined the Hastings and Prince Edward Regiment, C.A.-S.F., was given a rousing farewell party by his colleagues on the band this week.

For the past eight years Pooley has played alto saxophone and piano accordeon, often taking solo parts, and the bandsmen expressed regret at his departure. At the same time they voiced tribute on his action and wished him luck in his effort to aid in the national crusade against Hitlerism.

Lieut. Peryer, bandmaster, spoke for the members and Sergeant E. Gibson, president of the band, presented Bandsman Pooley with a silver cigarette case, as a token of remembrance. In reply, Bandsman Pooley recalled the pleasant associations which he had formed since joining the organization eight years ago, and he lauded the men for the fine esprit de corps which exists among the men.

His departure is merely history repeating itself, for during the last great conflict many members of the band joined up for active service to help the Allied cause.

Masonic Picnic Is Set For Thursday

Plans are completed for the Masonic Winter Picnic which is scheduled to be held in the Y.M.C.A. on Thursday night. There will be bowling, table tennis, volleyball, bridge, billiards and swimming contests. The swimming contests are something new and keen interest is being taken in this contest. Rumor had it to-day that there would be a fat man's race under water, with some of the past masters of the three lodges entrants. However, Jim Wharry is keeping everything a close secret.

All Masonic brethren in the city are invited to this annual affair.

Sermons Go On

GREENCASTLE, Ind., Feb. 28 (AP)—The Rev. Cecil Fellers, First Christian Church pastor, refuses to let mumps interrupt his Lenten sermons. By microphone, wire and loudspeaker, he is broadcasting sermons from his sickbed to the church.

SHORT CAUSES EXCITEMENT

A little excitement was caused in the vicinity of Lech's fur store Tuesday night when the burglar alarm started to blast a resounding call and passersby immediately jumped to the conclusion that a break-in was being attempted. The trouble was caused by a short circuit in the alarm system.

Sentenced To Die

PHILADELPHIA, Feb. 20 (AP)—Mrs. Tillie Irelan, 35, who pleaded guilty to smothering her 20-months-old son and dismembering his body, was convicted of murder in the first degree today and sentenced to die in the electric chair.

Three Men Are Sentenced To Five Years

LINDSAY, Feb. 28.— (ENS) — Ernest Carr, 36, Charles Martell and Isodore Wolfe Wexler, alias Wexler Wolfe, were sentenced to five years in Kingston Penitentiary late Tuesday by Judge J. A. McGibbon in county court. The three Toronto men were convicted of breaking and entering the garage of W. J. Flett and Son during the month of January and stealing a car, a quantity of cigarettes, 16 tubes, 14 tires and a defroster. Jack Skuta, 24, was acquitted of the same charge.

The men were arrested by Toronto police on January 29, as the officers were watching a garage at the rear of 63 Major street where they had received information that a stolen car was located. Detectives Taylor, Holmes and Scott of the Toronto police force testified that a car containing Martell, Wolfe and Carr drove up to the garage and stopped. Martell opened the garage door and the other two removed the license plates from the car and transferred them to the stolen vehicle. The officers then left their place of concealment and placed the three men under arrest. At this point Skuta appeared and upon making an enquiry for Martell was also placed under arrest.

All four men pleaded not guilty to the charges. Martell, Carr and Wolfe all had long police records, but Skuta pleaded as his first offence.

Sentenced Reduced

The appeal of Harvey Raymond, an Alberta man who was sentenced to ten months definite and four months indeterminate by Magistrate W. A. F. Campbell of Port Hope here in August was heard Tuesday at Osgoode Hall and the sentence was reduced to six months definite and the same indeterminate term.

Raymond was sentenced when he was found guilty of theft of a dress from the Arcade store. After a wild chase by police which took them over back fences and through alleys, Raymond was captured. His confederates escaped. Raymond appealed his own case.

Locker Price Has Increased

With cost of metal lockers up anywhere from 20 to 40 per cent. since last fall, when members of the Board of Education's property committee disagreed with their chairman, over purchase of more than 50 for the Collegiate, members of the supervision committee, into whose hands the problem was thrust, Tuesday night scouted about for means of overcoming increased cost.

They found one solution they believed will prove a happy one. Why, D. G. H. Melton asked, must they be of metal? He suggested that the committee explore the possibility of having them made locally and out of plywood in place of metal. The lockers aren't intended to be fireproof, he pointed out.

Price of metal lockers has increased due to outbreak of war and will probably be even higher before purchase can be made. The Board of Education recently granted the supervision committee $500 with which to make locker purchases and Mr. Melton believed twice as many plywood ones could be procured for the same money.

The squabble over original purchase of lockers came when members of the property committee decided their chairman had been highhanded in ordering their purchase himself without consulting them. When he submitted his purchase to the entire board as a recommendation of his committee, the committee objected and the order was cancelled.

$3,000 Proposed As Top Value 90 per cent Loan

A proposal to the Dominion Government to increase to $3,000 the top value of a house in which the government would make the maximum loan of 90 per cent. under the Dominion Housing Act was embodied in a resolution passed at Tuesday night's meeting of the property committee of the council on Alderman Dutton's motion, seconded by Mayor Hamilton. The present peak outlay by the home-builder on which the 90 per cent. loan can be obtained is $2,500, including the cost of the land which has averaged $50 a lot.

It was suggested that in many instances the cost of houses estimated to be built for this sum probably exceeded the $2,450, and that there may have been "a gentlemen's agreement" by which the owner of the house agreed to pay the contractor an adequate sum for his work, and that the actual total cost must have exceeded $2,500 in those cases.

The committee received new bids for property held by the city on which men are planning to build this year.

John A. Billingsley's offer of $135 for a forty-foot lot on the south side of Douglas Avenue was not enough to get the committee's approval. City Assessor W. J. Henry had recently boosted the listed valuation to $150, and it was decided that Mr. Billingsley can have the lot if he pays that amount and agrees to build within a year.

Russell B. Cooke's bid of $50 for a lot with 36 feet frontage on James Street, east of the C.P.R. in Ashburnham, was accepted. It was one of the lots included in the $50 brackets by which the city obtained the full measure of the Dominion Housing Act's lending accommodation.

L. H. Collingwood offered $400 for two lots on O'Carroll Avenue, toward Aylmer Street, He intends to build a $3,500 house. Alderman Bradburn objected that those lots were worth more than $200 each, and contended that private property owners should get some consideration from the council, that is some protection against a form of competition that was unfair.

The committee agreed to a suggestion that Aldermen McIntyre, McCannan and Bradburn examine thees two lots before the Collingwood bid is disposed of.

L. Boorman's offer of $100 for a lot on Rogers Street, between Clifton and Hazlitt Streets, was accepted on condition that he builds a house within a year.

Report On Agreements.

W. J. Henry, assessor, is being asked for a report on any agreements that were not carried out according to the expressed terms of the Dominion Housing Act. Lots were sold, for instance, by the city for $50 each, and the purchasers agreed to build houses to cost at least $2,450.

Alderman Bradburn suggested that the city should find out whether these agreements were performed. His resolution, seconded by Alderman Dutton, asks Mr. Henry for a report on any such agreements that have not been fulfilled.

ELECTRIC REPAIR SERVICE

any make RADIOS RANGES WASHERS REFRIGERATORS

JOHNSTON'S
GEO. at McDONNEL
Phone 4697 Open Evenings

Liberal Rally Tonight

EVERYONE INVITED TO

Community Hall
ASHBURNHAM

8 p.m., Wed. Feb. 28

F. D. Kerr, K.C., Dr. E. M. Crough, E. L. Sackville and the Candidate, Rollie Glover, Will Speak

Published by the Peterborough West Liberal Association

PERSONAL AND SOCIAL

Miss Norma Stenson and Miss "Jo" Killoran have been in Toronto for the past three days, where they attended the annual Hairdressers' Convention.

✧ ✧ ✧

Mr. and Mrs. C. S. Cummer are leaving this week by motor for St. Petersburg, Florida.

✧ ✧ ✧

Mrs. John Peck of Prince Albert, Sask., is the guest of Mrs. Maude Reid, 600 Bolivar street.

✧ ✧ ✧

Mr. and Mrs. J. K. Hughes left this morning for St. Petersburg, Florida.

✧ ✧ ✧

Mr. and Mrs. A. L. Malby, Rubidge street, will celebrate the fourth anniversary of their wedding on Thursday, February 29.

✧ ✧ ✧

The Aloha Serenaders, Miss Velma Scott, Miss Jean McElwain, Miss Grace Hunt and Mr. James Sands, conducted by Mrs. Helen Ludbrook Galvin, presented a Hawaiian guitar concert in St. Andrew's Presbyterian Church, Cobourg, last Friday evening before a capacity audience. The Serenaders featured two electrical, two amplifying and a Spanish guitar.

✧ ✧ ✧

Mr. Walter Maguire, general secretary of the New Westminster Y.M.C.A., British Columbia, is visiting with friends in the city.

✧ ✧ ✧

Mr. James Atkins, 93 Aylmer street, who recently underwent an operation for appendicitis in St. Joseph's Hospital is making favorable progress towards recovery.

✧ ✧ ✧

At the opening meeting of the Board of Managers of St. Andrew's Church, Mr. Paige Rowell was elected chairman for 1940, Mr. Harry Tudhope treasurer, and Dr. C. B. Waite secretary. The retiring officials, Mr. E. F. Reid, Mr. Hugh Waddell, and Mr. I. H. Keefer, were heartily thanked for faithful service during the year.

✧ ✧ ✧

Mrs. M. Florence, 560 Homewood Avenue, entertained at a jolly party in honor of her daughter, Ruth, who observed her fourteenth birthday anniversary Saturday. A handsome two-story birthday cake centred the tea table, and was lit with fourteen colored candles.

✧ ✧ ✧

Mr. A. Lewis and Mr. Clare Althouse were in Toronto Tuesday for the Hairdressers' Convention at the Royal York Hotel.

✧ ✧ ✧

The Kingsway Workers' Tea is to be held Friday afternoon in the Y.W.C.A. Green Room and Library, not Saturday afternoon as previously announced.

✧ ✧ ✧

Chris. Huffman of 573 Sherbrooke Street has been successful in his Grade Two Theory Examinations as set by the Toronto Conservatory of Music, passing with first-class honors. He is a pupil of Mrs. R. Williamson.

✧ ✧ ✧

Rev. R. T. F. Brain, guest speaker Tuesday evening at a meeting of St. Andrew's Y.P.U., spoke on the four streams of modern civilization, the stream of Christian religion; the humanitarian instinct; the scientific aspect, and the instinct of friendship. Miss Frances Clark, Christian Culture convener, was in charge, and gave appropriate readings. Miss Corrine McArthur presented the Bible lesson. Miss Dorothy Ridyard was heard in a fine solo, with her brother, Mr. Jack Ridyard, at the piano. Mr. James Harvey presided for the business session, at which plans were made to entertain a visiting Y.P.U. at a social meeting on March 12.

✧ ✧ ✧

Lending their patronage to the Leap Year ball of the Major Bennett Chapter, I.O.D.E., of which Miss Betty Lytle is president, will be Mr. and Mrs. G. A. Macdonald, Lt.-Col. and Mrs. W. Gordon Hall, Mr. and Mrs. R. E. Clarke, Mr. W. H. Lytle. The ball is to be held in the Canadian Legion Hall Friday evening of this week, with Jimmy Duffus' orchestra in attendance. Miss Mary Kirkwood is social convener.

✧ ✧ ✧

Rev. V. E. R. Zufelt, president of the Peterborough Horticultural Society; Mr. W. C. Wilks, secretary, accompanied by Mrs. Wilks, and Mr. and Mrs. George Clarke will be in Toronto on Thursday for the annual convention of the Horticultural and Canadian Gladioli Society.

✧ ✧ ✧

Miss Willena Miller of Keene, who is entering Nicholls Hospital this week as a student nurse, was honored at a surprise party Monday evening when a number of girl friends gathered at her home to present her with a shower of personal gifts. Games and dancing were enjoyed during the evening.

✧ ✧ ✧

Debate Is Held By Y.P.U. Groups

Debating that "Moral and Spiritual advancement is keeping pace with Material advancement," Miss Dorothy Smith and Mr. Harold Rogers of George Street Y.P.U., and Mr. Don Charlton and Mrs. Warren Trotter of Knox Y.P.U. were heard in an animated discussion Tuesday evening at a meeting of the Knox group, at which George Street young people were guests. The decision of the judges, Mrs. J. G. Wharry, Mrs. A. Wedlock and Mr. Leo Copp, was warded the George Street debaters.

A reading, "The Highway of Life," by Mr. Orme Benson, opened the meeting, and was followed by prayer led by Mr. Stewart Laing. Mr. Wm. McKinlay read the Scripture lesson. Miss Gladys Gerrard and Miss Helen Ward were heard in a vocal duet; Miss Betty Allen gave an interesting reading, "Our Quest for Truth," and prayer was led by Mr. Stewart Laing.

An enjoyable half hour of recreation was held under the direction of Miss Loretta McDougall. Lunch was served by the hosts.

A vote of thanks was moved on behalf of the visiting society to the Knox Y.P.U. by the president, Mrs. Lloyd Ash. A few words in appreciation of the splendid fellowship existing between the two societies was spoken by Rev. V. E. R. Zufelt, who pronounced the benediction.

✧ ✧ ✧

Speaker Declares Prayer Is Key To Mission Problem

Mrs. J. M. Fanning, leader of Group F of the Women's Missionary Society of George Street Church was hostess to group members Tuesday evening at her home on Harvey street.

Mrs. H. Ballard, guest speaker, gave an address on the subject of "Prayer," which she explained was one of the first things the disciples asked Christ to teach them to do. "There are many definitions of prayer," he said.

"It is the soul's sincere desire uttered or unexpressed. To some it is the great neglected privilege, and one of the misunderstood means of grace. The Bible is the word of God; prayer is the power of God, and the Holy Spirit is the guide of God."

The speaker defined prayer as the breath of the Christian, the cable from the power house and the warmth from the sun. If we, as Christians, are not using this power, she said, our lives are like an electric light bulb—useless. "The key to the missionary problem is in the hand of God," Mrs. Ballard continued, "and that key is prayer. There are no nations in Jesus' outlook—He wants the world, so we should all expect great things of God, and attempt great things of God, and attempt great things for Him. Pray daily, not that we may have more of the spirit, but that the spirit may have more of us, and the God of all peace will guide you graciously into new and holy pathways."

Brief talks were also given by Mrs. C. Elliott, who spoke on "Temperance," and Mrs. J. W. Hales, who outlined the "Kingdom of God" movement.

A gem on "Love" was given in response to the roll call. A vocal solo, "Jesus Whispers His Love to Me" was given by Miss Gladys Mills; Mrs. J. Douglas read the scripture lesson, and Mrs. E. Brown led in prayer.

A vote of thanks to the hostess and those assisting in the program was moved by Mrs. A. F. Lane and Mrs. J. Douglas.

Tea was served after the meeting, with Mrs. Lane presiding at the tea table.

✧ ✧ ✧

Woodcock—Reid

BELLEVILLE, Feb. 28.—The wedding took place on Saturday evening, at eight o'clock of Miss Minnie Reid, daughter of Mr. Clarence Reid, Toronto, and the late Mrs. Reid, and Mr. Adam Woodcock, Peterborough. Rev. J. W. Walker of St. Andrew's Church, officiated.

The bride looked charming in blue lace over taffeta, with matching accessories. Miss Kaye Robinson, Belleville, was bridesmaid and was attired in beige rose, with matching accessories. Each wore a corsage of roses. Mr. Tony Ronco of Peterborough, was groomsman.

After the ceremony a supper was served at the home of Mrs. George Duesberry, 49 Dundas Street East. The bride's table was charming in white and silver, with a profusion of Spring flowers.

The young couple left on a wedding trip, the bride travelling in a navy taffeta ensemble. They will make their home in Peterborough.

✧ ✧ ✧

Inspiring Meeting Is Held By Bible Class

A helpful and inspiring meeting of the King's Own Bible Class, of St. James' Sunday School, was held Monday evening, when thirty members gathered to promote the class work. The treasurer's report indicated the financial status of the class and the eighteen visits show that the King's Own is also a friendly class. This is also true of the Sunshine convenor's work who spends many kindly thoughts in cards and letters to the sick and shut-in members.

In charge of the devotions of the month, Mrs. W. K. Sloane announced the hymn "Into my heart" and that this had been chosen as the class hymn for 1940.

Readings during the evening were contributed by Mrs. Sloane "To talk with God," Mrs. A. Rosborough, "With All My Strength." Mrs. C. Wilson read Martha's prayer, and Mrs. Geo. H. Rowe's reading was given with piano accompaniment by Mrs. H. F. Doig.

Prayer was led by the pastor, Rev. F. W. Craik. At the call to prayer, a special prayer for peace was read by Mrs. Davis, and upon discussion was adopted by the King's Own Class for their daily meditation while "praying often for a righteous and lasting peace."

Other hymns sung during the service were "O Story, Sweet and Wondrous," and "It may be in the valley." A delightful violin solo was played by little Joyce Wilson, who was accompanied by her sister Gloria Wilson at the piano.

All took part in the jolly social hour and enjoyed the contests arranged by Mrs. E. Frost. Prizes were won by Mrs. Harris and Mrs. E. Kitney.

Refreshments were served by the convenor, Mrs. Downer and her assistants.

✧ ✧ ✧

Scouts And Cubs Hold Annual Banquet

Troop number seven of St. Paul's Presbyterain Church Boy Scouts held its annual banquet Monday evening in the Sunday School hall with about forty Cubs and Scouts in attendance. William Lyburn, chairman of the group committee, presided.

A splendid report was provided by the boys, and afterwards community singing was enjoyed, and speeches given by Jack Gray and D. Flett. Talks by Commissioner John T. Hornsby, assistant Commissioner E. Wolfe, Rev. Dr. A. T. Barr, the troop chaplain, and three reels of moving pictures, shown by Oliver M. Steer, were thoroughly delightful highlights of the event. Martin B. Chenhall, A.R.C.O., was acompanist during the evening.

One-year stars to half a dozen Cubs concluded a happy evening for the number seven troop.

FASHIONS

It is fun to make new clothes for tiny tots. This pattern includes a sweet little button-front dress and a creeper suit. The self-help dress is every little girl's favorite because she feels so grown up when she dresses herself so easily. The creeper is simply but well cut for ease in making and comfort in wearing. Of course you will use the new, amusing printed cottons that are designed especially for small children. They come in such lovely, becoming colors and are inexpensive to use. If you have never done much sewing, you will like to make these simple garments.

Stlye No. 3179 is designed for sizes 6 months, 1, 2 and 3 years. Size 2 requires 1¾ yards of 35-inch material for dress, with ¼ yard of contrasting; 1¼ yards for creeper.

The Examiner,
Please order for me:

Pattern number .....

Size .....

My Name .....

Address .....

.....

I enclose 15c for postage

Home and School Association News

PRINCE OF WALES SCHOOL

The celebration of Founder's Day by the Prince of Wales Home and School Association took the form of a delightful birthday party Monday afternoon following a brief business meeting.

Mrs. G. A. Spicer, a past president of the Association, spoke of the work of the Home and School Association since its founding twenty - one years ago by Mrs. A. C. Courtice. "Today there are 400 Home and School Associations in Ontario with a membership of 25,000," she said. "The celebration of Founder's Day is an appropriate time to review the ideals and ethics of this movement in order that the standard set by its founders may be maintained." Mrs. Spicer closed her remarks with the quotation, "They shall not grow old, as we who are living grow old, time shall not weary them, nor the years condemn at the going down of the sun, and in the morning we shall remember them."

Mrs. K. Mackenzie moved a vote of thanks to the speaker.

The president, Mrs. F. J. Frape, welcomed the large gathering of parents and friends to the meeting, which opened with the National Anthem, followed by a period of silence in memory of Lord Tweedsmuir. A report of a recent meeting at the Y.W.C.A., held to make plans for the advancement of study groups among Home and School members, was given by Mrs. N. Nesbitt. Mrs. I. Rattenbury presented a report on the Health meeting recently conducted by Dr. R. F. Nott. The attendance picture for the month was won by Miss L. Wilson's class.

An attractive birthday cake and tall tapers in silver holders adorned the lace-covered tea table, at which were seated the president and past presidents of the Association, Mrs. F. J. Frape, Mrs. P. Black, Mrs. H. Darling, Mrs. G. Spicer, Mrs. G. Todd, Mrs. A. Mason, Mrs. George Davis and Mrs. G. Worboy. Mrs. G. S. Mattice presided over the silver tea service Tea conveners were Mrs. C. Wishart, Mrs. G. Webb, and Mrs. K. Shadgett, assisted by the social convener, Mrs. W. Constable, and her committee.

Delightful solos were sung by Mrs. C. Weldon and Mrs. V. Whittington, accompanied at the piano by Mrs. E. Glover, who was also heard in a piano instrumental.

Do You Know?

Tie a bit of string round your blue bag and make a loop in it. Sling the bag over your tap and let the water run gently through the blue bag into the rinsing sink or basin. In this way the blue will be evenly distributed.

✧ ✧ ✧

To remove machine oil or tar from washable materials, saturate the stain thoroughly with kerosene or lard. Rub gently. Then wash in a thick suds, rinse and dry as usual. To keep woollen garments soft and fluffy, add a few drops of glycerine to the last rinse water.

✧ ✧ ✧

If a flower is snapped off at the stem, cut a thin piece of stem from the other and fasten it with a greyish mixture wool at the top and bottom, making a splint. The broken flower will be as fresh as the rest and the repair will be unnoticeable.

Seams Follow Figure Lines

There are no detours in the course of seams in clothes, especially dresses, this spring they go just where they are intended to go, with no fiddle faddle about intricate or devious ways. And they give that nice, smooth and quiet look to clothes that is making the utterance of the day, in quick appraisals of them, "so wearable and so well-groomed looking."

Seams serve the major purpose of following the lines of the figure, shaping the bust, the concave waistline, and the rounded hip, and it may be the biggest and best tribute paid to a job well done by corsetieres, that because the "foundation" of figures is so firm and so truly a foundation the task of making dress contours conform to them is so much more dignified.

While figures were wobbly, it was the dress designer's problem to camouflage same with all sorts of trick seams that would take care of or disguise those uncontrolled areas. With figures so well disciplined, seams of dresses go about their business in straight-forward lines that make gored skirts perfectly symmetrical, and obdices as smooth as a bottle with particlar deftness in the from-bust--to-waistline shaping. And always just enough seams to tackle the alteration problem without blueprints.

We Noticed

....In spite of war handicaps, Paris remains the centre of fashion news with openings on time, and clothes more purposeful, flattering, feminine and wearable than they have been for several seasons.

✧ ✧ ✧

....Much to everyone's surprise, fashions are practically empty of military ideas or uniforms. There are "military accents" such as shoulder epaulets, tunic effects, double rows of buttons, often brass, and pockets, some big enough to carry a gas-mask, others small enough to keep coins in safety, and outside pockets handy for identification papers.

✧ ✧ ✧

....Colors reflect conditions. There are the new "wing blue," "artillery tan," "British navy." Resourceful French designers have made the most of white — valuable aid in blackouts—by featuring white hats, gloves and crisp white accents on dark dresses—very chic and feminine, in keeping with the season's mode.

Canadian Women To Honor Lady Tweedsmuir

In appreciation of Lady Tweedsmuir's work and inspiring leadership to Canadian endeavor, women across the Dominion propose to say farewell with a gift of Canadian furs on Her Excellency's return to England next month.

Headed by Mrs. Ernest Lapointe, wife of the Justice Minister, and Mrs. T. A. Crerar, wife of the Mines and Resources Minister, a committee of Ottawa women is making arrangements for receiving contributions.

Local branches of national organizations will form the channels through which individual donations may be forwarded in order that as many women as possible may share in the gift.

DOROTHY DIX

Rushing Business in Divorce Courts Often Caused by Old-Fashioned Husbands With Modern Wives. Many a Man's Marital Ideas Belong Back in Dark Ages.

Much of the conflict between husbands and wives is due to the fact that women have changed, matrimonially speaking, while men have stayed put. Nor need this surprise us, for the feminine has always been the restless, dissatisfied sex, always looking out for some new thing, and it is not to be forgotten that it was our first mother, not our first father, who so craved knowledge and change as to risk Paradise to get them.

So we have a new Eve, but the same old Adam in the home, and when Adam tries to use the same tactics in managing Eve that were popular in the Stone Age and when Eve attempts to bring Adam's ideas of the rights and privileges of wives up to date, the two schools of thought clash, with only too often fatal consequences to all concerned.

This difference between the sexes shows itself in men still clinging to their original ideal of a woman that they formulated centuries ago, while the modern woman's ideal man is no more like the hero of grandma's girlish dreams than Robert Taylor is like a caveman. Men still want the same qualities in a wife they have always wanted, while women desire an entirely different line of virtues in their husbands. And it is when each fails to find in the other what he or she wanted that trouble begins.

A man, of course, is not insensible to outward charm and glitter. He would like his wife to be a good-looker, witty and bright, well educated and to have social grace and poise. But underneath these he wants her to be domestic, thrifty, industrious, a stay-at-homer, to look up to him as an oracle and to begin every sentence with: "John says so-and-so." Very few men want their wives to be their equals, mentally, socially or financially, and when one makes the mistake of marrying a woman who is superior in any way, he had just as well take out his divorce papers with his marriage license.

Among the long list of career women there is hardly a baker's dozen who are not divorcees. Not because the lady scientists and doctors and lawyers and singers and writers and actors did anything untoward, but just because their husbands couldn't take it. They couldn't stand to be called Mr. Mary Smith and so they transferred their affections to some Dumb Dora who would look up to them and tell them how marvellous they were.

The modern woman also wants in marriage what her grandmother wanted, affection, loyalty, economic security, a husband who will be kind to her and bring in the bacon for herself and her children. But she wants something more than this. She wants her husband to treat her as his partner in the business of life, not as a domestic slave. She wants companionship and justice and freedom.

The highly educated college graduate resents having to talk like a moron to keep from hurting her husband's vanity. The wife who draws a bigger salary than her husband is infuriated at having him take possession of it and dole her out lunch money. The woman who has been independent and self-supporting for years rebels at having to ask her husband's permission to go to see her mother.

Of course, the old husbands and the new wives neither get just what they want in marriage, but the struggle for it makes a pretty fight as it stands. Perhaps some day they will iron out their differences, but at present they are in the predicament of an ox-driver who, without experience, undertakes to run a high-powered car. There ate bound to be wrecks along the road.

✧ ✧ ✧

Can a Man Be Changed?

Dear Dorothy Dix—I am engaged to a lawyer. I admire him a great deal except for the fact that he is slouchy in his appearance. His clothes are always dirty, messy and look as if they had been thrown at him. They are not even buttoned up properly. Although I love him, I am getting so I do not like to be seen out with him, especially in a restaurant, where he makes so much noise with his food as to embarrass me. What can I say or do to show him that I am dissatisfied with him? How will it be if he doesn't change? Won't it hurt his business?

WORRIED

ANSWER:

The one thing that is absolutely necessary to a woman's happiness in marriage is for her to be proud of her husband. If for any reason whatsoever she is ashamed of him her marriage will be dust and ashes in her teeth.

And there is no possible thing that a husband could do that would so get on his wife's nerves as for him to be unkempt and untidy about his person. She could forgive his committing a crime easier than she could his wearing a dirty shirt.

And so I think you will make a very great mistake if you marry a man who looks so much like something that was fished out of the gutter that you dread being seen out with him. Also, another reason for not marrying him is because a man who is too lazy to keep himself clean will never succeed in business.

DOROTHY DIX.
(Ledger Syndicate)

The Stars Say . . .

By GENEVIEVE KEMBLE

For Thursday, February 29,

The astral influences bearing rule on the events of this day indicate a very lively and progressive trend of events, especially in all connected with writings, publicity, correspondence, and promotional enterprises. The greatest gain in such connection may be made through group collaboration, in which the objectives are directed toward the common good . All sorts of humane and public-spirited efforts should bring recognition. The young should find happiness.

Those whose birthday it is may anticipate a lively and progressive year, in which collaboration with group movements and other forward-moving projects should meet with conspicuous success. All pertaining to writings, advertising and intellectual pursuits thrive. Spiritual and community mobements also flourish, and the young should prosper and be happy.

A child born on this day may have unusual talent sand versatility, attaining ambitions in intellectual or professional channels where originality and creative skill are developed. It may, however, be restive and adventurous, as well as not orthodox in its ideas.

Tested Favorite Recipes

By MARY MOORE

One of my favorite invitations comes from a little lady who can make an afternoon tea fit for a queen out of mostly imagination and a very slim budget.

She uses egg yolks in mayonnaise and egg nogs for an undernourished child and has a surplus of whites on hand. So she has made a business of finding ways of using these whites appetizingly. Mina's Brazil Nut and Cherry Meringues are one of her best creations, and she served them with ice box cocoanut cookies(arranged very prettily on a silver cookie salver), and rolled toasted cheese sandwiches—tea with lemon and or hot milk completed the menu. Simple, but done with such delicacy and charm you hated to leave.

Mina's Brazil Nut and Cherry Meringues.

One-half cup cold egg whites, ¼ teaspoon salt, 1 cup fine graulated sugar, ½ teaspoon vanilla. Add salt to whites and beat very stiff using whip, not rotary beater. Whisk in 2 tablespoons sugar at a time until ½ cup is added then beat until it is stiff enough to cut clean with a knife. Then add the remaining sugar by sprinkling it over top and beating just enough to mix it in. Then add ½ cup each sliced candied cherries, ½ cup sliced Brazils (or almonds) which have been blanched, and roll into balls with powdered sugar on your hands. Bake at 300 deg. Fahr. until golden and when removed from oven they will retain their shape.

Haboco
5 STORES
Free Delivery

THURSDAY VALUES

CLARK'S COOKED No. 1 Tin
Spaghetti 2 for 17c
FAMILY SIZE .... 2 tins 25c

CLARK'S ASSORTED
SOUPS Tin 6c
Limit 6 Tins to a Customer

CLARK'S TOMATO Lge. Btl.
Ketchup 2 for 25c

CLARK'S 20-oz. Tin 3 TINS
Tom. Juice 25c

CLARK'S 21-oz. tin 2 TINS
Pork & Beans 17c

MONARCH PASTRY
Flour 24 lb. Bag 66c

SLICED BREAKFAST
Bacon lb. 25c

MEATY NECK
Bones 5 lbs. 25c

PEAMEAL BACK Sliced
Bacon - lb. 25c

PEAMEAL
Rolls - lb. 20c

—STEAKS or ROAST—
ROUND - SIRLOIN PORTERHOUSE lb. 22c

FRESH or SMOKED
Fillets lb. 17c

SILVERBRIGHT RED
Salmon Sliced lb. 19c

SMOKED
Kippers Pair 16c

C.O.D. Orders Given Prompt Attention

IF BABY IS CROSS FIND OUT WHY

HEALTHY BABIES are not cross. Your baby should not be cross. If he is, then something in his little system is "out of order". Probably Baby's Own Tablets can promptly "put it right". Mrs. H——, of Fenelon Falls, had the experience. She writes: "My little girl was irritable, feverish and sometimes sick at her stomach—what a relief it was, after giving her Baby's Own Tablets, to see how much better she was."

No matter how delicate your baby may be, these little sweet-tasting tablets cannot harm him. Easy to take. Promptly effective in clearing up simple fevers, diarrhoea, colds, constipation, simple croup, colic, teething troubles and other minor ills.

Never be without a full box of Baby's Own Tablets. Sickness so often strikes in the night. 25 cents. Money back if you are not satisfied.

HAWES'
Canada's Favorite
FLOOR WAX

NEW SPRING GOODS

Linens, a splendid washable material for children's and women's wear. White, Black, Navy, Delft, Brown, Rose, Maize, Orchid, Sand, Green, Red—36" wide.

Dimity Voile in white and colored grounds, contrasting dot, 36" wide.

Dotted Swiss Voile in pastel grounds. Pink, Orchid, Maize, Sky, 36" wide.

Printed Batiste, white and colored grounds, floral patterns, 36" wide.

All At Low Price, yard 29c

ROBT. FAIR & CO. LTD.

WOOL REDUCED
TO CLEAR THREE DAYS ONLY
BOUCLE DE LAINE WOOL DYE LOTS ALL SHADES
REGULAR 35c FOR 20c
SEE OUR NEW SHIPMENT OF NEEDLE POINT
On Display In Our Window
ALICE CURTIS
George St. Opp. Metropolitan Store

ODDS and ENDS SALE
of Ladies' Ready-to-Wear

Spring Coats and Suits, Evening Gowns, Afternoon and Street Dresses, all to clear at this price. These are not absolutely new, of course, but each article is a real bargain. Come early as the choice in some groups is limited. **4.95**

LYDA TELFORD
SPECIALTY SHOPPE
387A George St. (Upstairs) Phone 5245

Be Fashion Right

Your eyewear should be as style right as your fashions; it will be when you select from our new style frames. We'll be glad to fit them with lenses accurately prescribed for you here, by our Registered Optometrist.
Our Prices Are Always Moderate
For Appointment
8843

345½ GEORGE ST.
Lewis Optical Parlors

FOR COUGHS and COLDS
Cooper's Pine Tar, Mentholated Cough Mixture, Cooper's Fels Capsules for breaking up colds. Nose Drops with Ephedrine to relieve nose and throat irritation. These tried and proven remedies for coughs and colds for sale at
Elliott's
REXALL DRUG STORE
PHONE 3549

BUEHLER BROTHERS.
QUALITY THURSDAY SERVICE

ROUND STEAK
Shldr. LAMB CHOP lb 23c

SIRLOIN
WAFFLE
WING - STEAK Special 25c

BEEF SHANK - - - lb. 8c

STEW LAMB lb. 12½c | BACON SQUARES 15c

387 George St. Phone 3650 Free Delivery

Christian Jury To Hear Nazi Murder Case

NEW YORK, Feb. 28—(AP)—The pretty wife of Ernest Kehler, 24, Winnipeg heavyweight boxer, who fought under the name of Ernie Haas, came to his support today as a jury began to hear evidence in his first degree murder trial for the slaying of Dr. Walter Engelberg, 42, German Consulate secretary.

"My place is at his side," insisted the wife, 25-year-old Mrs. Barbara Kehler, mother of their four-year-old son.

"I have all the confidence in the world he'll be acquitted. Any decent man would have done..."

She burst into tears at mention of Kehler's statement to police that he bludgeoned the Nazi agent to death last December 6 when Dr. Engelberg made indecent advances to him.

At her side was the defendant's aging father, Henry Kehler, a Winnipeg harness maker, who said that despite his son's indifferent success in the prize ring here, he had "quite a reputation" in Canada "as a coming heavyweight."

A prolonged trial was indicated when the prosecution announced it would call 57 witnesses and defence Attorney Leo Healy said some of his witnesses would be summoned from Canada.

An all-Christian jury was chosen after Jewish veniremen, almost without exception, said they would be prejudiced because the slain man was a Nazi.

Women Barred.

Women spectators were barred from the courtroom as the State charged "deliberate and premeditated murder" against Kehler.

Burton Turkus, assistant district attorney, told the jury that Kehler confessed bludgeoning the Nazi agent to death in a struggle resulting from offensive conduct on Engelberg's part.

"But there was no sign of a struggle in the bedroom of Dr. Engelbert's two-storey brick house in Brooklyn, where he was found in a pool of blood two days after the murder," Turkus said.

The prosecutor charged that Kehler had been in Dr. Engelberg's company "many times."

Turkus said Kehler fled to Scranton, Pa., where he picked up his wife, and then went to Canada, where he was arrested two weeks later.

Mission Quiz Held By Millbrook W.M.S.

MILLBROOK, Feb. 28—(ENS).—Mrs. A. R. Gibson entertained the W.M.S. of Grace Presbyterian Church for its February meeting on Friday at the manse, the hostess, who is also president, leading in the opening worship period, and closing with prayer.

The treasurer, Miss Agnes Johnston, reported $5.50 taken in the offering on the World Day of Prayer, $5.00 being remitted to the head office for the World Christian Literature Fund, as is done annually, and the remaining 50 cents paying for the programs used at the service.

Instead of the study book, a "quiz" on the various mission fields, and a contest on "Missionary Album," requiring names of those whose pictures were shown, filled in the time in a profitable and interesting manner.

A pleasant social hour followed the benediction.

Injured In Blast

LARDER LAKE, Ont., Feb. 28.—(CP).—Little hope was held today for recovery of Cecil Kirkpak, stope leader of the Kerr-Addison mine at this Northern Ontario settlement, injured Saturday in a dynamite blast.

In the mine's first major accident since it opened more than a year ago, Kirkpak was injured after he loaded a blast. He hastened to warn other miners and received the full force of the charge.

KIND TO CARROTS

WESTMINSTER, England—(CP)—A man who wouldn't kill a carrot appeared before a conscientious objectors' tribunal here. He said eating carrots did not kill them—"you just absorb it into your own system."

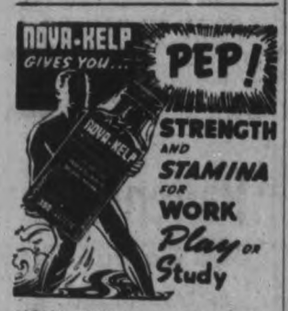

NOVA-KELP supplies the minerals essential to robust health . . . corrects weak, nervous, rundown condition . . . builds resistance . . . KEEPS you FIT. Get at the cause of mineral deficiency ailments with NOVA-KELP . . . NOT a medicine but a pure mineral-rich deep-sea kelp in tablet form . . . a natural mineral supplement. Fight colds and disease by building body resistance with NOVA-KELP.

For Sale at all Drug Stores NK 4

NOVA-KELP from Nova Scotia

$250.00 CASH PRIZE CONTEST. Ask your druggist for entry form.

Bulldog Toper

Omaha, Neb., Feb. 28 (AP)

THE Omaha Humane Society doesn't quite know what to do about this one:—

A woman appealed to the society to halt beer tavern loungers from setting them up for her English bulldog. The dog has acquired the habit of going for a stroll after lunch, and coming back distinctly spiffed, she complained.

NEWS FROM THE FJORDS

STOCKHOLM — (CP). — News communiques dealing with Swedish conditions are broadcast daily from all Swedish stations in French, English and German, by long, medium and short wave.

King, Lapointe Reach Winnipeg

WINNIPEG, Feb. 28 (CP).—Prime Minister Mackenzie King and Hon. Ernest Lapointe, minister of justice, arrived here this morning to launch a western tour for the March 26 federal elections. They will address a meeting here tonight.

Hon. T. A. Crerar, resources minister, who has been campaigning in Manitoba during the last two weeks greeted Mr. Mackenzie King and Mr. Lapointe.

The prime minister, rested and refreshed by his train trip, told reporters he will return to Ottawa immediately after his nomination meeting in Prince Albert Thursday.

He said that he did not believe it would be possible for him to make any other tour during the campaign. However, he will address one of two meetings within a day's travel of Ottawa.

Mr. Lapointe, who flew here from Ottawa overnight, will join the prime minister at his meeting tonight and then will go to Edmonton for a meeting Thursday night.

NAPOLEONIC AWARD

LONDON—(CP).—A Naval Service Medal with six bars, awarded to Rear-Admiral Cockburn for gallant conduct at sea in the early 19th century, is to be sold here this month. Cockburn was governor of St. Helena while Napoleon was exiled there.

A Ticket Too

San Bernardino, Calif., Feb. 28

AN AUTO and a train ran a tie race to a crossing. The car was tossed 400 feet, but the four passengers were not hurt. A highway patrolman was amazed—but not too amazed to give the driver a ticket for failing to heed a crossing signal.

SINGLE-MINDED

SUNDERLAND, England—(CP).—A 15-year-old boy who was determined to forsage the influence of adults, escaped from his home, was caught by police, then escaped from the home of the police commissioner here.

British Campers To Camouflage

LONDON, Feb. 28—(CP). — Persons who intend to camp in Britain next summer—and there are thousands of them—will attend night schools to learn how to camouflage their tents against aid attack.

The Camping Club of Great Britain and Ireland is organizing a "camp education group" in London.

W. Pegler, the club's general secretary, says: "The great thing in camouflage is to break up the pattern of tents so that it fits into the landscape.

"You have to study the background of the camp—usually earth or grass. In one case you use brown paint, in the other green. Fake shadows are often used to soften the contour of tents."

It has been suggested the number of tents in each group be limited to 20. Camps will be inspected by air raids precautions authorities and observed from the air to test the effectiveness of the camouflage.

War 25 Years Ago

(Canadian Press).

Feb. 28, 1915— Anglo- French fleet of 40 ships bomberded Dardanelles forts. British battleship Agamemnon struck by a shell and three sailors killed. Germans shelled Rheims Cathedral.

'SALADA' presents "Czecho-slovakia" Tonight 8 o'clock CFRB

To save barley, Germany has weakened its beer.

2 FOR 1 SALE **BOND'S** 2 FOR 1 SALE

BIG DRUG VALUES!
THURSDAY - FRIDAY - SATURDAY

60c Milk of Magnesia 2 for 60c

Hot Water Bottles 2 for 75c 2 for 1.25

Cod Liver Oil 2 for 1.00 2 for 2.00

1.25 Halibut Liver Oil CAPSULES 2 for 1.25

Russian Oil 2 for 75c 2 for 1.50

35c Cascara Dandelion TABLETS 2 for 35c

FEATURE SPECIALS!

Gillette Blades 1 bonus blade 6 for 25c
$1.10 MISTOL Rub and Drops - - 89c
Caravan Castile 10 cakes 19c
25c Noxzema - - - - 15c
75c MENEN'S Shav. Cr. and Bracer 47c
50c Tek Tooth Brushes - 29c
25c Broncoids - - 2 for 25c
65c RUM and HONEY Cough Syrup - - - 39c
2.25 HARRIET H. AYER Beauty Kit - - - 1.50
35c Iodized Throat Gargle 23c
68c JERGEN'S Lotions and Cold Cr. 43c
10c Envelopes - - - 2 for 15c
38c OVALTINE INTRODUCTORY OFFER 25c
35c Bromo-Quinine Tabs. 19c
1.00 CASHMERE Van. Cr. and Cologne 50c
JERGEN'S Carbolic Soap - - 3 for 14c
SUPREME Toilet Tissue - 5 rolls 23c
35c DR. WEST Tooth Brushes - - 29c
1.00 VALUE Gillette TECK RAZOR and 5 BLADES 49c
50c BOND'S Kidney Pills - 2 for 50c

1.25 Sarsparilla Compound (Blood Purifer) 2 for 1.25

1.25 CREOVIN (Cod Liver Extract) Splendid for Colds 2 for 1.25

50c Blaud Iron Pills 2 for 50c

60c Nerve Food Tabs. 2 for 60c

1.25 Beef, Iron and Wine 2 for 1.25

15c BLACK Cough Drops 2 for 15c

NURSES' NEEDS

20c Hy. Needles 4 for 35¢
1.00 Clin. Therm. . . . . 49¢
1.25 Hypo. Syringes 1 c.c. & 2 c.c. 79¢
75c Hosp. Cotton . . . . 39¢
1.25 Hos. Cotton . . . . 59¢
2.00. Band. Scissors . . 1.00
25c Gauze, 1 yd. . . . . 19¢
25c Adhes. Tape 2 for 25¢
3.00 En. Bed Pans. . . . 1.99

FOR THE BABY

Nipples . . . . . 5 for 23¢
Baby Bottles . . . . 4 for 23¢
25c Comforts . . 2 for 25¢
35c Baby Talc. . . 2 for 35¢
1.50 Rub. Sheeting . . 99¢
35c Syrup of Figs 2 for 35¢
60c Worm Syrup 2 for 60¢
35c Baby C. Syr. 2 for 35¢
35c Olive Oil . . 2 for 35¢
50c Olive Oil . . 2 for 50¢
35c Camph. Oil 2 for 35¢

SYRUP OF Hypophosphites Increases Appetite REG. 1.25 2 for 1.25

PALMA Shaving Sticks REG. 25c 2 for 25c

COLGATE Talcum Powder Rose, Lavender, etc. REG. 25c 2 for 26c

HOUSEHOLD BARGAINS

25c Cream of Tartar . . . . 2 for 25¢
Malt and Cod Liver Oil . . . . . 89¢
50c Glycerine . . . . . 2 for 50¢
English Health Salt and Tumbler 39¢
35c Corn Remedy . . . . . 2 for 35¢
25c Seidlitz Powders . . . . . 2 for 25¢
50c Blaud Pills . . . . . 2 for 50¢
15c lb. Burnt Barley . . . . 3 for 29¢
60c lb. Psyllium Seed . . . . 2 for 60¢
25c Madill's Baking Powder . . . . 15¢

MEDICINE CHEST NEEDS

25c A.S.A. Tabs . . . . . 2 for 25¢
50c A.S.A. Tabs . . . . . 2 for 50¢
25c Tincture Iodine . . . . . 2 for 25¢
35c Mercurochrome . . . . . 2 for 35¢
35c Friar's Balsam . . . . . 2 for 35¢
35c Electric Liniment . . . . 2 for 35¢
25c Carb., Zinc & Sul. Oint. 2 for 25¢
15c Bor. Acid or Ep. Salt . . 2 for 15¢
25 Bor. Acid or Ep. Salt . . 2 for 25¢
25c A.B.S. & C. . . . . 2 for 23¢

FARMERS ATTENTION

10c Glauber . . . 8 lbs. 25¢
10c Epsom . . . 8 lbs. 25¢
10c Sulphur . . . 8 lbs. 25¢
1.25 Hess Stock Tonic . . 1.09
2.25 Hess Stock Tonic . . 1.79
½ gal. Raw. Lin. Oil . . 89¢
50c Wh. Petroleum . . 29¢
50c Saltpetre . . . . . 33¢
35c White Lin. 2 for 35¢
½ gal. Cod L. Oil (stock) 9¢
25c Hyd. Peroxide 2 for 25¢

WORKMEN'S SPECIALS

$1 Vacuum Bots. 2 for 1.00 (heavy)
2.00 Lunch Kit & Bot. 1.19
25c Shav. Sticks 2 for 25¢
35c Lav. Sh. Cr. . 2 for 35¢
$1 Shav. Brush. 2 for 1.00
50c Bay Rum . . 2 for 50¢
50c Eau de Quin. 2 for 50¢
10c Kwick Blades 2 for 15¢
15c Shav. Cakes 2 for 15¢
35c Shave Talc. . 3 for 35¢

1.00 Vacuum Bottles (Extra Heavy) For Tea, Coffee 2 for 1.00

50c VELNOR Shaving Cream 2 for 50c

75c Bronchitis Remedy 2 for 75c

35c BRIGHTON Health Salt 2 for 35c

1.50 AGAR OIL 2 for 1.50

50c MILK of MAGNESIA Tooth Paste 2 for 50c

10c Cashmere Bouquet SOAP 2 for 11c

50c Almond Lotion WITH HONEY 2 for 50c

1.50 Cod Liver Oil Caps. 2 for 1.50

Writing Pads 2 for 25c 2 for 15c

75c Bisma-lax For Sour Stomach 2 for 75c

Big Bargains in COD LIVER OIL

1.00 Cod Liv. Oil 2 for 1.00
2.00 Cod Liv. Oil 2 for 2.00
1.25 Malt. Ex. C.L.O. . . . 89¢
1.50 C.L.O. Cap. 2 for 1.50
1.25 Cod Liv. Ext. and Creosote . . . . . 2 for 1.25
1.25 Hal. Liv. Cps 2 for 1.25

HOT-WATER BOTTLES

75c 2 yr. guar. 2 for 75¢
1.25 2 yr. guar. 2 for 1.25
2.00 Vag. Douches 1.19
2.00 Foun. Syringes . . 1.19
1.00 Attachments . . . . 49¢

SOAPS

Palmolive . . . . . 4 for 23¢
Jergens . . . . . 4 for 19¢
Cashmere . . . . . 2 for 11¢
Lux . . . . . 4 for 23¢
Lifebuoy . . . . . 3 for 21¢
Castile . . . . . 10 for 19¢

POPULAR PATENTS

60 & 1.00 Murine 55¢-95¢
60c Thermogene . . . . . 49¢
1.25 Bile S. Tabs. 2 for 1.25
75c Veglax Tabs 2 for 1.25
75c Magnes. Tabs 2 for 75¢
35c Br. Quin . . . 2 for 35¢
75c Noxzema . . . . . 59¢
60c Nerve Food 2 for 60¢
50c Vicks Vapo Rub . . 43¢
Alka Seltzer . . . 29¢-57¢
35c Minard's Liniment . 29¢
Colgate's T. Paste 19¢-33¢
Nova Kelp 79¢-1.39-2.7¢
Bromo Seltzer 25c-49c-95c
Agarol 69-93c-1.29

A.S.A. TABLETS Colds, Headache 2 for 75c 2 for 25c

25c Gardenia Perfume 2 for 25c

1.35 Sargon Herb Tonic 2 for 1.35

35c Nail Polishes (All Shades) 2 for 35c

Open Each Night **Phone 6472** Fast, Free Delivery

Right Around HOME

by DUDLEY FISHER

Registered U. S. Patent Office.

WE DRESS UP NOW AND THEN JUST TO PLEASE THE WIVES!

Copr. 1940, King Features Syndicate, Inc., World rights reserved.

3-3

DOLLAR DAYS AT Pattenick's

Ladies' SLIPS

Celanese Slips with adjustable shoulder straps. In white and peach. Sizes 32 to 44. Reg. to 79c ..... **3 for $1**

Ladies' Sweaters

Brushed wool and flat knit yarns in pull-over and coat sweater styles with short and long sleeves. In smart spring shades. Also white. Sizes up to 44. Reg. to 2.95. Each **1.00**

SPRING MILLINERY

Reg. to $2.95

A few of our back numbers in straws and felts .....

2 for $1.00

LADIES'

COTTON HOSE

In a choice of several shades. Also black. Sizes 8½ to 10½. Reg. 19c pair .....

8 pairs for $1.00

CHILDREN'S

KNEE BOOTS

Good quality "Miner" Rubber Knee Boots. The ideal thing for the slushy spring weather. Sizes 6 to 2. Reg. to 1.39 .....

pair 89c

BOYS' LINED

Whipcord Breeches

Made with double seat and knees. 3 pockets and belt loops. Sizes 6 to 14 yrs. Reg. 1.49 .....

1.00 pair

WINDOW SHADES

Washable shades in green, white and cream. 1 yd. wide. Reg. to 79c

2 for $1.00

WHITE

FLANNELETTE

Good quality flannelette. 27" wide. Reg. to 17c yd. .....

9 yards $1.00

MEN'S JUMBO KNIT

COAT SWEATERS

Reg. 1.98. Heavy knit coat sweaters with large shawl collar. In heather only. Sizes 36 to 44 ..... **1.00**

Pattenick's

368 George St.

PETERBORO, ONT.

DRINK

PEPSI-COLA

A SPARKLING, REFRESHING BEVERAGE THAT IS BRACING AND SATISFYING

PHONE 4994

BOTTLED EXCLUSIVELY BY

BOORMAN'S

384 QUEEN ST., PETERBORO

Free Delivery

Byrd Uses Plane To Map Antarctica

WASHINGTON, Feb. 28—(AP)—A message from the Byrd expedition announced yesterday that Admiral Richard E. Byrd and two assistants had reached and mapped from the air the long-sought South Pacific coast of Antarctica, goal of explorers of many nationalities for the last 166 years.

Triumphing over fog, gales and ice-pack, the aerial explorers not only filled in 200 miles of the new coast, which is 1,200 miles east of Little America, but discovered a vast mountain range to the southward, rearing thousands of feet above sea level.

They also discovered an ice-covered island eighty miles offshore, mountains to the southeastward, and a great pack-enclosed sea. Byrd and his companions, who left Little America three weeks ago on the barkentine Bear, fought against the terrific odds of storms, icebergs, freezing fog, snow and increasing periods of darkness before the Bear was in position for the flight take-off.

The Bear, said a message received here, was forced to "drift blindly each night in inky-black, berg-dotted seas. Storms, brewed in Antarctic cauldrons, rattled the ship with hail or whitened her decks and rigging with snow for eleven consecutive days."

After one abortive attempt at a take-off, in which the twin-motored seaplane was almost trapped between a floe and a berg, a successful flight was made on February 24. The plane at first flew over an impenetrable ice pack for 100 miles, which the Admiral suggested was "eloquent reason why so many previous expeditions (including two of his own) seeking the coast in these longitudes have failed."

The great ice-locked sea, the party discovered, was forty miles broad and stretched westward as far as the eye could see. The mountain peaks discovered in the vast "dazzling whiteness" beyond the coastline lifted their jagged slopes up to possibly 7,500 feet.

Accompanying Byrd on the plane were two United States Navy men, Ashley C. Snow, an aviation chief machinists' mate, and Earle B. Perce, radioman. Byrd was a navigator, Snow the pilot and Perce the co-pilot.

HAVELOCK

Nursing Class Given Diplomas

HAVELOCK, Feb. 28—(ENS). — The interest which war service work has created locally was amply demonstrated yesterday afternoon, when over eighty ladies from the village and vicinity attended the weekly meeting of the Havelock-Belmont Red Cross. The final meeting of the month, the society as previously announced, had on display all the completed socks, sweaters, quilts, etc., for public inspection before they are packed for shipment. A feature of the meeting also was the presentation of the twenty-seven members of the recent home nursing class with their certificates and manuals. Afternoon tea was served at the conclusion of the program, for which an admission of 10c was charged.

The meeting opened with the president, Mrs. A. McLauchlin, in the chair, who extended a warm welcome to everyone in attendance. A vocal solo was contributed by Mrs. T. P. Lancaster, "There's a Land."

Honorary president of the society, Mrs. (Dr.) Joseph Holdcroft, presented nursing certificates to the following: Misses Natalie Clarke, Jean Rogers, Lois Thompson, Edna Warner, Hazel McCutcheon, Ruby McIntyre, Ina Morrison, Retta Southward, Marguerite Little, Margaret Voyer, and Elliott, and Mesdames H. Dooher, D. O. Post, P. T. Greenley, C. Lade, James Diaper, E. Cornell, H. Tinney, B. Poste, L. Rowat, D. Young, G. Denike, W. D. Duncan, P. Colquhoun, S. Southward, Joseph Little, F. Voyer.

Special thanks was extended by President Mrs. McLauchlin to those persons whose voluntary service made the classes so successful, namely Nurses Maloney, Sanders, and Rigby, Dr. D. J. Holdcroft, Dr. A. S. Thompson, Dr. C. V. Wallace, Dr. J. McLean, Mrs. Douglas Young and J. Evans.

The executive announced that a number of potted flowers, grown by Dr. Joseph Holdcroft, were being sold, the proceeds of which are being donated to the Red Cross.

All traffic men in Singapore, Malaya, have been ordered to wear white only.

France Guarding Farm Workers

PARIS, Feb. 28 (AP)—The French government today ordered all the nation's farm workers requisitioned, holding them to the soil under military control to assure the spring planting.

A notice issued by the ministries of agriculture and labor said that "agricultural production delayed by the severe winter must be intensified so that provisioning of the country will not be compromised."

The requisition decree forbade business and industries to hire workers away from the farms without special permission.

War industries employees already had been requisitioned, giving the government control over their work. The new measure, applying to a large proportion of this predominantly agricultural country was designed to meet a shortage of help arising from the general mobilization and the shift of men from country farms to city factories.

JUST CLOWNING AROUND

WINDSOR, England — (CP). — More than usually variegated is the life of a circus clown here who has been a night porter, a road laborer, a photographer, and a pantomime clown since war was declared.

CONSTIPATION — BILIOUSNESS..
Are relieved quickly when you take Nature's Remedy—the all-vegetable laxative. Causes gentle thorough laxation. Refreshes—invigorates. Ask your druggist for a 25c box of NR Tablets tonight.
N24
Nature's Remedy NR-TABLETS-NR MADE BY THE MAKERS OF TUMS FOR ACID INDIGESTION

Enlargement Special
Your favorite negative enlarged to 4" x 6" and mounted in Winton Folder
Reg. 25c
2 for 25c

TAMBLYN
SAVE 1/3
Features Savings Sale
SAVE 33 1/3%
This week your Tamblyn Drug Store offers you the opportunity of saving at least 33 1-3% on the purchases of many requisites for the HOME. A careful perusal of the 100 items incorporated in this advertisement will give you an idea of just how you may save by acquiring your necessities of Drug Store commodities from our exceptional list of
Suggestions and Bargains for the Entire Week

Swedish Style Crystal Bowl 7½" Across
FREE with JIF
Both for 25c

Manicure Implements
Tweezers, reg. 25c ..... 16¢
Tweezers, reg. 35c ..... 23¢
Scissors, reg. 75c ..... 49¢
Nail Files, reg. 15c ..... 9¢
Nail Files, reg. 20c ..... 13¢
Nail Files, reg. 35c ..... 23¢

Tooth Brushes
Children's, reg. 15c ..... 9¢
Children's, reg. 25c ..... 16¢
Revery, reg. 25c ..... 19¢
Dentalactic, reg. 35c ..... 22¢
Santax, reg. 40c ..... 23¢
Santax, reg. 50c ..... 32¢

Almond Cream — Soothing—Whitening — Reg. 24c — 16c
Baby's Own Cough Syrup — Reg. 23c .... 14c — Reg. 39c 26c
Bay Rum — Soothing—Antiseptic — Reg. 25c .... 16c — Reg. 39c 26c
Beef, Iron and Wine — A Favorite Tonic — Reg. 69c 46c
Bis-Carb-Co — For Acidity—Heartburn — Reg. 49c 32c
Cascara Tablets — Chocolate Coated—5 gr. — Reg. 35c — 23c
Catarrh Balm — To clear your nasal passages — Reg. 50c 33c
Celery Nerve Tonic — For Rundown Condition — Reg. 50c .... 33c — Reg. $1.00 ... 66c
Corn Remedy — Stops Pain—Removes Corn — Reg. 25c 16c
Cold Cream — Tamblyn Quality — Reg. 39c .... 26c — Reg. 59c 39c
English Lilac Lotion — Reg. 25c .... 16c — Reg. 39c 26c
Epsom Salts — 1-lb. Package — Reg. 15c — 9c
Oil of Eucalyptus — For Colds and Congestion — 4-oz.—Reg. 45c — 29c
Flaxseed — Pure Medicinal Grade — Reg. 15c — 9c
Glycerine — Highly Purified — Reg. 25c .... 16c — Reg. 45c 29c
Iron and Yeast Tablets — From England — Reg. 49c 32c
Lilac Lotion — Mentholated — Reg. 25c — 16c
Linseed Meal — For Poultices — Reg. 15c — 9c
Par-ol — Pure Medicinal Mineral Oil — Reg. 69c 46c — Reg. $1.29 86c
Plantain Seed — To Correct Constipation — Reg. 49c — 32c
Salotyn Tablets — To Relieve Pain — Reg. 39c — 26c
Salotyn Throat Tablets — Reg. 10c 6c
Triple Tonic — To stimulate appetite and correct nervous debility — Reg. 89c — 50c
Sweet Spirits of Nitre — Reg. 25c .... 16c — Reg. 50c 32c
Sweet Nitre Kidney Pills — Reg. 39c 26c
Compound Syrup of Hypophosphites — Reg. 75c 49c
Syrup of White Pine and Tar — Reg. 18c .... 12c — Reg. 35c 23c
Talcum Powder — 1-lb. tins—4 Odors — Reg. 25c — 16c
Vapine — An Inhalant for Colds — Reg. 39c — 26c
Vapine Nose Drops — Reg. 25c 16c
Vapine Chest Rub — Reg. 29c 19c
Santax Cascara Quinine — For Colds — Reg. 23c 14c
Santax Hair Tonic — Reg. 50c .... 33c — Reg. $1.00 ... 66c
Santax Plasters — With Belladonna — Reg. 23c — 16c
Nail Scrubs — Reg. 15c .... 9c — Reg. 23c .... 14c — Reg. 33c 22c
Santax Hair Brush — Pure Bristles set in Rubber — Reg. 89c 59c
Soap Boxes — Choice of 4 Colors — Reg. 15c — 9c
Wire Hair Brush — With Pliable Rubber Setting — Reg. 25c — 16c

English Style Health Salts — Pleasant Refreshing — Reg. 39c — 2 for 50c
Dorothy Gray Blustery Weather Lotion — 2.00 Size — 1.00
Fitch Shampoo and Hair Tonic — 90c VALUE — Both For 59c
You Save 1/3 or More
Prophylactic Tooth Brush and Tooth Powder — 90c VALUE — BOTH FOR 49c
Cashmere Bouquet Cream and Orchid Cologne — $1.00 Value — 50c
Norwegian Cod Liver Oil — Reg. 75c — 49c — Reg. $1.45 — 96c

Blauds Pills — A Blood Tonic — Reg. 25c — 16c
Boracic Acid — In Shaker-Top Tin — Reg. 15c — 9c
British Lemon Oil — For All Woodwork — Reg. 25c 16c
British Floor Wax — Gives a Lasting Finish — Reg. 39c — 26c
Burdock and Sarsaparilla — Reg. 89c 59c
Aromatic Cascara — A Tonic Laxative — Reg. 45c — 29c
Blaud Iron Compound Capsules — For Weakness or Anaemia — Box of 100 — Reg. 98c 63c
Cold Remedy — For Head Colds, Grippe — Reg. 25c .... 16c — Reg. 50c 32c
Cough Syrup — For Stubborn Coughs — Reg. 25c .... 16c — Reg. 50c 32c
Creo-Pine — A Tonic For After the Cold — Reg. 89c 59c
Dentaline — A Throat Gargle and Antiseptic — Reg. 39c .... 26c — Reg. 77c 51c
Dyspepsia Remedy — Reg. 50c .... 33c — Reg. $1.00 ... 66c
Eczema Ointment — For Irritated Skin — Reg. 39c — 26c
A B D Capsules — A builder rich in the most Needed Vitamins — Box of 50 — Reg. $1.23 — 82c
Glycerine and Rose Water — Used As a Lotion — Reg. 25c .... 16c — Reg. 50c 32c
Healing Ointment — For Cuts and Sores — Reg. 25c — 16c
Par-ol Agar — Pleasant and Effective for Chronic Constipation — Reg. 69c 46c — Reg. $1.29 86c
Hive Croup Syrup — For Congested Croupy Coughs — Reg. 25c 16c
Hydrogen Peroxide Solution — Reg. 15c .... 9c — Reg. 25c 16c
TEK Tooth Brush — Made From Pure Bristles — Formerly 50c — 29c
Linseed and Turpentine Cough Syrup — Reg. 25c — 16c
Milk of Magnesia Tablets — Reg. 39c — 26c
Nerve Food — Tablets to Build You Up — Reg. 39c 26c
Papain and Bile Salts Tablets — For Your Liver — Reg. 39c 26c
Parrish Chemical Food — And Old Reliable Tonic — Reg. 45c .... 29c — Reg. 75c 49c
Petrolatum — White—reg. 20c.. 13c — Yellow—reg. 15c,.. 9c
Senna Leaves — A Gentle Laxative — Reg. 10c .... 6c — Reg. 25c 16c
Shave Cream — With Bay Rum — Reg. 23c — 14c
Soda Bicarb Tablets — Reg. 25c 16c
Sore Throat Remedy — Reg. 25c 16c
Aromatic Spirits of Ammonia — Reg. 25c 16c
Sulphur — Powdered For Medicinal Use — Reg. 15c 9c
FREE DELIVERY Anywhere In City
Phone 9901
G. Tamblyn Ltd., 337 George
Tincture of Iodine — Reg. 20c .... 13c — Reg. 35c 23c
Toothache Drops or Gum — Reg. 15c 9c
Wildroot Hair Tonic With Oil — $1.00 Value — 59c
Magnesia Tooth Paste — Large Tubes — Reg. 23c 14c
Ointments in Tubes — Boracic—Carbolic Sulphur—Zinc — Reg. 25c 16c
Dr. West Tooth Paste — Your Teeth Feel CLEANER — Reg. 25c — 2 for 25c
Santax Syrup of Figs — Reg. 25c .... 16c — Reg. 50c 32c
Santax White Liniment — Reg. 47c 31c
Bobby Combs — Nuroid Reg. 15c .... 9c — Ardele Reg. 9c 6c
Pocket Combs — Velva or Bluebird — Reg. 20c .... 13c — Reg. 25c 16c
Gentlemen's Combs — Velva or Blue Bird — Reg. 20c .... 13c — Reg. 25c 16c
Ladies' Combs — Black or White — Reg. 25c — 16c
Halibut Liver Oil Capsules — Rich in vitamin A—to prevent colds — Box 50—Reg. 79c — 52c
Hygiene Vaginal Syringe — Reg. $1.49 — 99c
Hot Water Bottle — Guaranteed 3 Years — Reg. 99c — 66c
Attachment Sets — to convert your hot water bottle into a syringe — Reg. 59c 39c
Ear and Ulcer Syringe — Large, reg. 50c.. 33c — Small, reg. 35c ... 23c
Infant Syringes — Large Reg. 50c .. 33c — Reg. 35c 23c
Clinical Thermometer — ½ Min., reg. $1.00 66c — 2 Min., reg. 50c... 33c
Resistol Capsules — Made from Concentrated Cod Liver Oil — Box of 50—Reg. $1.00 — 72c

"Harsh laxatives are now passée. Feen-a-mint Gum is the modern way!"

● Feen-a-mint effectively removes accumulated waste without any of the distress associated with old-fashioned laxatives. As you enjoy this really delicious mint-flavoured chewing gum, its exact dosage mixes with the salivary juices in the mouth and is thus taken slowly, gently, *naturally*. Next time you need a laxative try grand-tasting Feen-a-mint. You'll find it at drug counters everywhere. 2-39
Feen-a-mint
Delicious Chewing Gum LAXATIVE

Phone 4641

FOR EXTRA MONEY, YOU CAN RENT THAT SPARE ROOM OR SELL YOUR USED FURNITURE, OLD STOVE, REFRIGERATOR OR CLOTHES

Bring or Phone your Ad to the Ad Taker before1 o'clock Daily and on Saturday, 10 o'clock.
Rates Low as 1c per word.

Extra Cash

Births
Marriages
In Memoriam
Cards of Thanks
Deaths

BORN

DORRIS.—At St. Joseph's Hospital, Tuesday, February 27, to Captain and Mrs. Jerome A. Dorris, a son.

DIED

SLOANE, Andrew.—In Whitby, on Tuesday, February 27, Andrew Sloane. Resting at the Tedford Funeral Home, Norwood, for funeral service on Thursday, February 29, at 2 p.m. Interment, Norwood Cemetery.

LINDSEY, Joseph. — On Tuesday, February 27, 1940, at his home on Western Avenue, North Monaghan township, Joseph Lindsey, in his 70th year. Funeral on Thursday afternoon at 2 o'clock from the Duffus Funeral Home, Rev. Leonard Jones of Bethel Baptist Church officiating. Interment at Little Lake Cemetery.

IN MEMORIAM

SMITH. — In loving memory of a dear father and mother, who passed away February 23, 1933, and February 28, 1935.

One by one, they go before us,
They are fading like the dew,
But we know they're watching o'er us,
They the godd, the fair, the true.
They are waiting for us only
Where no pain can ever mar,
Dear ones who left us lonely
Watch us through the gate ajar;
There a father, there a mother,
Gone within those gates ajar.
—Sadly missed by Family.

DUNNETT.—In loving memory of Mrs. James Dunnett, who passed away February 28, 1938.

We know that she is happy
In our Saviour's home above,
Growing fairer as she lingers
In the sunshine of His love.
—Ever remembered by her daughter, Mrs. Lois Fleetwood, and Miss May Payne.

CARD OF THANKS

Mrs. S. Delorme and family wish to thank their kind friends and neighbors who assisted in any way during their sad bereavement.

FLORISTS

DAVID JORDAN, FLORIST.
Service at all hours 316 Charlotte (op Clinic) Telephone 4982 Day or Night.

THE PETERBOROUGH FLORAL CO.
Flowers Delicately Arranged
For All Occasions.
438 Water. Telephone 6912—Nights 6748.

TURNBULL'S FLOWER SHOP
Cut Flowers, Funeral Designs, Potted Plants. Service at all hours. 441 George St. Phone 7583—Nights 8586

FUNERAL DIRECTORS

GEO. G. HENDREN & SON
FUNERAL AND AMBULANCE SERVICE
PHONE LAKEFIELD DAY 40, NIGHT 52

COMING EVENTS

First insertion, 20 words or less, minimum charge, 50c Subsequent consecutive insertions 40c per insertion. All over 20 words, 2c per extra word per insertion.

SACRED HEART RINK. — Skating Tonight. For hookey engagements Dial 9039.

"JIMMY BE CAREFUL," 3-act Comedy presented by St. Paul's Young People, under auspices of Murray Street Young Men's Class. Class; Murray Street Sunday School Tuesday February 27, 8 o'clock. Admission 25c.

"QUALITY STREET," James Barrie's famous Comedy, presented by Peterborough Collegiate, Thursday and Friday. Reserved seats, 50c, 35c; Rush, 25c. Plenty of good seats still available at Collegiate office.

CALEDONIAN CLUB.—Concert and Card Games. Come and enjoy social evening. All welcome. Refreshments. Moose Hall, Thursday, 8 p.m.

"MARY'S CASTLE IN THE AIR," Comedy-Drama, will be presented under auspices of Pollyanna Class at St. James' United Church, Friday, March 1, 8 p.m. Admission, 25c.

PLAY YOUR GAMES in comfort, Tonight at the Legion Hall, Woolcott Blankets, Hams, Eggs, and Bacon. Admission, 25c. Games commence at 8.30.

DANCE, South Monaghan Hall, Friday, March 1, 1940. Music supplied by Red Monerief and His Band.

PERSONALS

KEEP YOUR LOVELY FIGURE. SLENdor Tablets tone the system—cleanse the blood. For sale at Elliott's, McDermid & Jury's, or Payne's Drug Stores.

MEN! WANT VIM? TRY RAW OYSter Tonic OSTREX TABLETS, to pep up whole body quick! If not delighted with results first package, maker refunds its low price. You don't risk a penny. Call, write McDermid-Jury in Peterborough, and all other good Drug Stores.

3a Hairdressers 3a

JEAN JONES, 186 PRINCE—MACHINE and Machineless Waves. Guaranteed Dial 8543.

JEAN JAMIESON, STYLIST
LEWIS' BEAUTY SALON
167 HUNTER W. DIAL 4432.

FOR SALE

4 Miscellaneous 4

LARGE GALVANIZED IRON PAILS, with Handle, holds two bushels; suitable for ashes or garbage. Special. Dawson's Bakery.

75 PAIRS MEN'S BLACK GRAIN WARranted Kip Work Boots, leather insole, solid leather outsole, full rubber heel, Sizes 6 to 11. Reduced to clear. Hickey's Shoe Store, 169 Hunter.

ELECTRIC HEATER, STOVE AND Table. 596 Chamberlain.

MODERN CREAM AND BLUE KITCHEN Suite, Blue Leather Upholstery; reasonable. 266 Mark.

REMINGTON TYPEWRITER, IN GOOD condition. Write Box 275, Examiner.

LOOSE OAT STRAW. DIAL 6046.

THE BEST DUPLICATOR BUILT, Recent Model. Make an offer. Dial 3728.

GERHARD HEINTZMAN PIANO AND Bench, Tuned and Delivered, cheap for cash. Parks' Studio, 206 Charlotte

IDEAL INCUBATOR, 120 EGGS, NEW condition, used two seasons, $10.00. Also Underwood Typewriter, Number 5, perfect condition, $16.00. Telephone 6051.

ONE ACME COAL STOVE, WITH OVEN and Water Jacket, $12.50; One Simmons Mattress, double size, new, $10.50; Regal Ice-Box, medium size, $4.00; One Kitchen Cabinet, $10.00. Above items in first-class condition. Must be Sold before March 1st, and can be seen at 46 Alfred Street.

SEVEN LIVE SILVER BLACK FOXES at Bewdley. Pens and Kennels. Bargain for quick Sale to Close an Estate. Apply Angus P. Todd, Campbellford.

FOR SALE — SPRING COATS, SUITS, Dresses, Limited Number Only, $4.95. Lyda Telford Specialty Shoppe, 387A George.

RADIO, BOSCH 7-TUBE CABINET SET, Bargain. 570 Bolivar.

CHESTERFIELD, TABLES, CHAIRS, Stoves, Refrigerator, Bedroom Furniture, Miscellaneous Articles. 39 High.

SAVAGE WASHER AND DRYER, A1 condition. Dial 3867.

PIANO, GOOD MAKE, BARGAIN. Fine's Furniture Store.

ONE EXTRA GOOD CIRCULAR SAWing Machine, complete. Dial 8048.

WHITE PRAM, $10.00 CASH. 126 Maude.

UPRIGHT WALNUT PIANO, $25.00. 208 Charlotte.

MASON & RISCH PIANO, MAHOGANY, with Bench; lovely tone. Telephone 7652.

ONE ELECTRIC WASHER, $19.50. ONE Electric Refrigerator, $99.50. Guaranteed one year. Terms: 75c per week. Johnston's George at McDonnel. Open Evenings.

APPLES, POTATOES, VEGETABLES, and Wood. Close Prices. Dial 7814.

VICTOR 10-TUBE CABINET RADIO, good condition, cheap. Telephone 7151. 423 Water.

Exchange

DELAVAL SEPARATOR (16), GOOD AS new. Would Trade for Good Cow. Telephone 204 ring 3, Millbrook.

4a Seeds and Grains 4a

CAGES AND STANDS, BABY BUDGIES, Canaries. Peterborough Pet Store.

GOVERNMENT NO. 1 RED CLOVER Seed, Government No. 1 Banner Seed Oats, O.A.C. Barley. A. Fitzgerald, R. R. No. 11, Peterborough.

ERBAN SEED OATS AND SEED BARley, 80c Bushel. Edward Downes, R. R. No. 1, Ida.

ERBAN OATS FOR SEED, CERTIFIED Number One, $1.00 per Bushel sealed, 85c unsealed, f.o.b. Peterborough. Cleaned at the Government Feed Cleaning Plant. Write for price cleaned at the Barn, P. B. Seymour, Ida. Dial 8093, Peterborough.

5 Cats, Dogs, Birds, Etc. 5

FEMALE FOX TERRIER AND FOUR Pups. Leo Doherty, Campbellford.

6 Fuel 6

SPECIAL— HALF-CORD GOOD MIXED Wood, $3.00. 20 Large Bundles Kindling, $1.00. Dial 6442.

HARDWOOD, MIXED HARDWOOD, Furnace and Slabwood. Try us for your next order. Bob Curtin, Scott's Yard, Chamberlain. Just Dial 8650 or 6558.

THOMPSON'S COAL AND WOOD — Quality and Quantity Guaranteed, at Current Prices. Telephone 7884.

TRY BAKER'S WOOD YARD — DRY Mixed Soft Wood, $2.50 per ½ Cord Also Mixed Slabs, $2.50 Body Hardwood, $5.00 ½ Cord. Mixed Hardwood, $4.00 ½ Cord. Telephone 8315.

NOTICE.—BEST MIXED WOOD IN Town at the Price, $3.25 Half-Cord Albion. Telephone 5204.

7 Livestock and Poultry 7

32 YOUNG EWES, 14 PIGS, 125 pounds. Ray A. Tripp, Hastings

15 GOOD PIGS, SIX WEEKS OLD. Wellie Pearson, Telephone 504 ring 3, Lakefield.

12 PIGS, 100 TO 120 POUNDS. Michael Whibbs, Douro.

EIGHT PIGS, ABOUT 90 POUNDS. Leo Whibbs, Nassau.

DURHAM COW, DUE TO FRESHEN March 15. Robert Allen, Douro, Route 1.

FOR SALE—MATCHED PAIR CLYDESdale Geldings, rising 4 years; well broken and attractively priced. George McKnight, Millbrook.

DAY-OLD CHICKS, OLDHAM FARM Strain, White Leghorns, Hens Six to Seven pounds; Eggs, 30 ounces and over. A. Brault, Telephones 5692, 9659.

PURE-BRED DURHAM BULL CALF, Dual Purpose, dark red, 9 months. William Garvey, Indian River, Route 3.

WANTED — STORE HOGS, 40 POUNDS to 100. H. Wheeler. Dial 4878.

REGISTERED BOSTON TERRIER, High-class Wire-haired Terriers. Welch's, 140 Douro. Dial 5840.

THREE - YEAR - OLD PERCHERON Mare, 2 Ayrshire Heifers, 3 Bronze Turkey Gobblers. A. Sayer, Rifle Range.

FOUR PURE - BRED HOLSTEIN Springer Heifers and Cows. Leslie Greacent, Roseneath. Telephone 23 ring 31.

TWO YOUNG HOLSTEIN SPRINGERS. Dial 4056.

FOR SALE

7 Livestock and Poultry 7

ONE GREY GELDING, RISING 8 YEAR old. Will Sell or Exchange for Cattle. B. Leahy, R. R. No. 9.

Baby Chicks

BROODER HOUSE SUPPLIES. If you are in need of Brooder House Supplies, call on us. We carry a Complete Stock from Stoves to Hoof Saddles, at reasonable prices. GOODFELLOW'S, 379 WATER STREET.

8 Real Estate 8

South, 6 Rooms, henhouse, gas, Large Lot, $200.00 down $1200.00
Central, Brick Bungalow $1900.00
East, 5 Rooms, sewer $1500.00
North, 9 Rooms, Brick $2600.00
Double House, central $3000.00
150 Acers, Otonabee, snap $3200.00
J. A. GIBBS, 95 Hunter St. W. 3843.

WONDERFULLY LOCATED SOLID Brick, West-end House for Sale. Worth inspection. Terms. Write Box 264, Examiner.

Brick 6 Rooms, 3-Piece Bath, Furnace, good lot, central $2,500

100 Acres, Frame House, barn, stone foundation, 60 Acres working, balance in Wood and Pasture. Easy terms $2,000

200 Acres, 2 Houses, large barns, water in barn, silo, implement house, full line Implements, including Tractor, 20 Head Milk Cows, 10 Head Young Cattle, 7 Horses, Feed, Milk Contract. Would consider Smaller Farm.
M. STOREY
374½ George. Telephone 6573.

9x Building Materials 9x

PETERBORO METAL CO.
LUMBER — PIPE AND BELTING
SIMCOE AND BETHUNE TEL 8301

OAK HARDWOOD FLOORING, 8¾ Cents per Square Foot. Room 10' x 10' would cost only $8.75. H. R. Scott, Limited. Telephone 4638.

10 Used Cars 10

1929 FORD COUPE. NO REASONABLE offer refused. Dial 9278.

TO RENT

11 Miscellaneous 11

BARBER SHOP, EQUIPPED, HEATED, lights paid, $10.00 month. Apply 56 Hunter Street E.

SMALL NEW HOUSE, NORTH-END. Dial 3867.

11x Apartments to Rent 11x

THREE ROOMS ON BATH FLAT, ONE Furnished; light and water included. Apply 334 King.

THREE - ROOMED APARTMENT, ON Perry Street, wired for electric stove, garage. Telephone 7275.

UNFURNISHED BALCONY FLAT, Central. 321 Simcoe.

FOR IMMEDIATE POSSESSION

MODERN, HEATED, FIVE-ROOM APARTMENT, CENTRAL

MODERN, HEATED, FOUR-ROOM APARTMENT, VICINITY OF C.G.E., WITH GARAGE

DIAL 8392

FOUR-ROOMED UPSTAIRS APARTment, heated. 508 Bolivar.

HEATED APARTMENTS, SMALL, MEDium, Large; Furnished, Unfurnished; Couples, Business Girls. 709 Water.

TWO-ROOMED APARTMENT, FULLY equipped, heated; very central; garage. 220 Brock.

HEATED 2 AND 3 ROOMED APARTments, refrigeration, hot water, $28.00 water rate included. 236 Burnham.

11xx Houses to Rent 11xx

APRIL 1ST, MODERN SEVEN-ROOM House. Apply 642 George.

FIVE-ROOM HOUSE, AT 57 CRESCENT. Apply James Goselin.

SMALL HOUSE, WITH SOME LAND, by April or May 1st; reliable tenants. 305 Louis.

BUNGALOW, FIVE ROOMS, MODERN, completely insulated, garage, South. Telephone 5604, before 5 p.m.

12 Rooms 12

GROUND FLOOR AND UPSTAIRS Room, Furnished Bedroom. 7645.

ATTRACTIVE ROOMS, FURNISHED or Unfurnished, gas, hot water. 7807.

HEATED ROOM, BOARD, DOWNTOWN for Business Girl. 5843.

THREE GOOD HOUSEKEEPING Rooms, central. Dial 4946.

TWO NICE STEAM HEATED ROOMS, central; Board optional. 332 Rubidge.

UNFURNISHED ROOMS, SUITABLE for Light Housekeeping. 99 Aylmer.

ROOMS FOR RENT OR WOULD TAKE Boarders; central. Dial 9482.

ROOMS, FURNISHED OR UNFURnished; Board optional. 589 Harvey.

THREE-ROOMED FLAT, ADULTS, Furnished or Unfurnished. 493 Cross.

TWO ROOMS, FURNISHED OR UNfurnished, new home, 738 Armour Road. Dial 7518.

LIGHT HOUSEKEEPING ROOMS, heated. 701 George.

WANTED

15 Miscellaneous 15

GENTLEMAN, WITH CAR, REQUIRES Room and Board in quiet home. Write Box 273, Examiner.

HOUSE TRAILER, CHEAP. STATE price Box 262, Examiner.

FROSTEN WOOD BINDER, NO. 3, 7 feet. 16 ring 4, Warsaw.

LIVE POULTRY — MARKET PRICE M. Katz, 6650. 342 Stewart.

FURNITURE AND STOVES. DIAL 3475.

WANTED—LARGE QUANTITY SEVENfoot Elm Logs for this coming Spring and Summer Pick-up for our Truck. H. H. Dinsdale Peterborough.

LIVE POULTRY — PAY HIGHEST Prices. M. Florence. Telephone 6823

WANTED

15 Miscellaneous 15

LIVE FOWL — PAY HIGHEST PRICE M. Glahman. Telephone 8298.

THREE OR FOUR ROOMED APARTment or Duplex, near C.G.E. Telephone 8091.

WANTED — TO BUY, 1-3 H.P. OR ½ H.P. Electric Motor. Apply Peterborough Bus Lines, or Telephone 6153, after Six p.m.

SCRAP IRON - WASTE PAPER
MARKET PRICES DAILY
PETERBORO METAL CO.

GENERAL STORE OR GROCERY FOR Equity and Cash, in a Modern Brick Peterborough Home. Write Box 282, Examiner.

PAPER, RAGS, IRON. HIGHEST CASH Prices Paid. Dial 3211.

LIVE POULTRY WANTED — MARKET Prices. A. Lantin. Telephone 6297

HIGHEST PRICES PAID FOR RAGS Paper, Iron, and Metals. J. Burfield Dial 8368.

WANTED — SMALL CLOSED USED Cars. Telephone 4754.

17-Help Wanted, Male or Female-17

HOW TO QUALIFY FOR A GOVERNment Job as Letter Carrier, Postal Clerk, Customs Examiner, Clerk, etc. Free Booklet. The M. C. C. Schools Ltd., Toronto (10). Oldest in Canada. No Agents.

18 Help Wanted, Female 18

GIRL OR MIDDLE-AGED WOMAN DEsiring Comfortable Home, with small remuneration, to help with Housework and looking after Children. 865 Water.

EXPERIENCED COOK; MUST HAVE references. Apply 813 Water.

19 Help, Wanted, Male 19

RESIDENT REPRESENTATIVE REquired by National Organization. Bond necessary. Permanent position, with salary to Man who qualifies. Write, giving telephone number and address, Box 281, Examiner.

HELP WANTED.
WHY WORK FOR THE OTHER FELlow? Well established Business of your own available for Man or Woman over 30. Must be neat and have good reputation; willing to work 8 hours a day on good paying route. Car not necessary, but helpful. Write promptly City Sales Dept., 2177 Mason Street, Montreal.

RELIABLE SALESMAN WANTED TO handle Quality Food and Medicinal Products direct to established users in Peterborough. Nearby Rural Vacancy also for Man with car. Write Ward's Products, John South, Hamilton.

EXPERIENCED TOOL AND DIE MAKers, Toronto. State age, telephone, experience, Box 222, Examiner.

FULLER BRUSH COMPANY WILL EMploy Reliable Man to call on Customers in Peterborough. Apply or write D. Dickson, 242 Hunter Street W.

19x Agents Wanted 19x

AGENTS WANTED.
SELL WHAT EVERY HOUSEHOLD Needs! Familex Saleamen, live Selling guaranteed Familex Products. QUICK AND SURE SALES — FAIR PROFITS. REPEAT ORDERS. Get Facts and Catalogue to-day. FAMILEX PRODUCTS, 370 St. Clement, Montreal.

20 Employment Wanted 20

YOUNG MAN OF NEAT APPEARANCE, age 27, three years' High School; would prefer general Office Work. Write Box 276, Examiner.

STATIONARY ENGINEER, THIRD-class, with seven years' experience, with all types of equipment, desires Position. Write Box 274, Examiner.

CANADIAN LEGION HAVE LISTS OF Competent Returned Men to Fill Temporary or Permanent Positions. Give the ex-Soldier a chance to work for you. Telephone 6203.

21 Boarders Wanted 21

COMFORTABLE FURNISHED ROOM, Board; central; garage. 464 Reid.

BOARD AND ROOM, VERY CENTRAL; all conveniences. Dial 6291, 197 Brock Street.

BOARDERS, ROOMERS, REASONable. 491 Aylmer.

WHO CAN DO IT

22b Painters and Decorators 22b

COLEMAN BROS., HOUSE OF COLOR Styling. Grand Prizes during Spring Wallpaper Style Show. First Prize: Living-room Re-papered. Dial 4485.

KELLAR, THE DECORATOR
Paperhanging, Painting, and Graining. Wallpaper, 10c and up. Dial 8436.

DO THAT DECORATING NOW! 1940 Wallpaper, Winter Prices. Estimates Free. Workmanship guaranteed. 8700 and 8435.

22f Miscellaneous 22f

QUALITY, NOT QUANTITY, IS OUR Motto. Harold's Upholstery Shop, 466 Cambridge. Dial 4587.

EXPERT WATCH & CLOCK REPAIRS. Bert Austin, 216 Charlotte. Tel. 5451

DUSTLESS FLOOR SANDING. J. S. Vance, 773 Aylmer. 7835.

22g Plumbing and Heating 22g

FURNACE CLEANING
We have just Installed the Most Modern Furnace Vacuum Equipment. Have your Furnace completely overhauled and Cleaned Now.
JOHN L. P. SMITH
Heating and Plumbing. Dial 8765.

22h Carpenters 22h

ALL KINDS OF CARPENTER WORK and Contracting. Dial 6558.

22i Repairing and Building 22i

CALL US FOR ESTIMATES ON REpairs, Remodelling, or New Buildings. H. R. Scott Limited. Telephone 4638.

BUILDING AND ALTERATIONS — Loans arranged. N.H.A. Free Estimates. W. E. Johnson, Building Contractor. Dial 8468.

Sell That Unnecessary Piece of Furniture Through a Classified Ad.

WHO CAN DO IT

22j Wood Cutting 22j

WOOD TO SAW, 65c A CORD. TELEphone 5465.

WOOD TO SAW. 5314. DIXON.

WOOD SAWING. 3871. FONTAINE.

WOOD TO SAW. 6643. MARTIN.

WOOD TO SAW. DIAL 5319.

25x Dressmaking 25x

DRESS, MANTLE MAKING, ALTERAtions. E. Mitchell, 593 Harvey. 4936.

DRESSMAKING — CHILDREN'S Dresses a Specialty. 615 Union.

28 Cartage, Moving, Storage 28

SHORT DISTANCES, OR ANYWHERE in Canada or United States, Covered Padded Vans. Experienced, Courteous Man. Apply, full particulars, M. Rawlinson, Limited, 610 Yonge Street, Toronto.

34 Radio Service 34

SERVICE TO ALL MAKES OF RADIOS
PROMPT SERVICE.
REASONABLE RATES.
GLEDHILL & HUGGINS
TELEPHONE 5906.

37 LOST 37

ON ROGERS STREET, SUNDAY, Brown Caracul Purse and Muff, containing Keepsakes, Licence. Finder may keep money as reward and mail Muff and Contents to 477 Rogers Street.

38 FOUND 38

TIGER KITTEN, VICINITY BROCK and George. Owner Telephone 7167.

MONEY TO LOAN

AUTO LOANS
AND
REFINANCING

OBTAINABLE under our new simplified plan on signature of car owner. We provide the best service you can get anywhere and use Canadian money that circulates entirely in Canada. 25,000 satisfied customers; 8 years in one location. Deal with the leader.

DIXON & HURLEY
Peterborough, Ontario
391 Water Street. Tel. 5542.
Representing
Campbell Auto Finance Company, Ltd
ACCOUNTS ANYWHERE IN ONTARIO.

PROFESSIONAL

44 Lawyers 44

HON. G. N. GORDON, K.C.
Law Office, 395-397 George Street.
Telephone 3577.

W. R. PHILP — Barrister, Solicitor Notary Public. 385 Water Street. Telephone 8412.

JACOB LOW—Barrister, etc. Mortgage Loans. 219 Hunter Street W. Telephone 7423. Nights 6214.

PECK, KERR, McELDERRY & BORBRIDGE—Barristers, Solicitors. Money to Loan. Offices, 415-417 Water Street Telephone 4631. E. A. Peck, K.C. F. D. Kerr, K.C., V. J. McElderry K.C., E. F. Borbridge B.A.

JOHN A. BRADSHAW — Barrister and Solicitor 360 Water. Telephone 9684

W. B. GORDON
Barrister, Solicitor,
395 George Street.
Telephone 3577.

ELLIOTT & CHANDLER — Barristers, etc. Money to Loan. Offices: Kresge Building, Telephone 6675. A. L. Elliott, K.C., M.P.P. R. J. Chandler, B.A.

Dental.

DR. J. E. MIDDLETON
Preventive Dentistry
Bridgeway Bldg., 184 Charlotte.

Chiropractor

MINERAL FUME BATHS — COLDS, Arthritis, Lumbago — General Tonic Treatment. Chiropractic, Sun-Ray, Massage. C. M. Lawrence, 219 Simcoe, 6734.

49 NOTICE 49

Notice to Creditors

All Persons having any CLAIMS against the Estate of AUDREY SPEARS, late of the Township of Otonabee, in the County of Peterborough, Spinster, who died on the Thirtieth Day of January, 1940, are required to file proof of Claim with the undersigned on or before the Thirtieth Day of March, 1940, after which date the Executor of the said Estate will proceed to distribute the Estate having regard only to the Claims of which he shall then have had notice.
DATED at Peterborough, this 26th Day of February, 1940.
ALEXANDER HUSTON,
R. R. No. 11,
Peterborough, Ontario,
Executor of the said Estate.
By PECK, KERR, McELDERRY & BORBRIDGE,
415-417 Water Street,
Peterborough, Ontario,
His Solicitors.

CLASSIFIED ADS BRING QUICK RESULTS

The Examiner
CLASSIFIED
ADVERTISING RATES

Cash Rate:
1 Cent per Word or Figure per Insertion. Minimum Charge ..23c
Charge Rate:
2 Cents per Word or Figure per Insertion, Minimum Charge 35c
Box Numbers:
One or more Consecutive Insertions 10c
Coming Events:
Per Word per Insertion 2c
Minimum Charge 50c
Special Announcements:
Birth Announcements 50c
Engagement Announcements 50c
Marriage Announcements 50c
Death Notices 50c
Card of Thanks (up to 1 inch) 50c
In Memoriam (up to 2 inches) 75c
Over 2 inches (per inch extra) 50c
Legal, Municipal, Government, Auction Sales:
First Insertion, per agate line 12c
Repeat Insertions 8c

ONE FALSE STEP

BY KATHRN BEMIS

SYNOPSIS

Characters as you meet them:
JANIS SHELDON—Orphaned stenographer who inherits $20,000 and is in Hollywood seeking a picture career.
ROCK CONOVER—Former prison guard, who is also seeking a picture career.
LUCINDA HOLLENBECK—Woman about town in Hollywood, who makes her living from commissions on sales to gullible people she steers into the shops.
MARY BLACK—Successful Star.
DR. STEPHEN BLACK—Brother of Mary.

YESTERDAY'S ACTION

Janis has been living at Lucinda's apartment and finally is taken on a tour seeking a residence of her own, at the behest of Lucinda. They go to the home of Mary and Dr. Black and discuss the idea of leasing it. Janis is strangely moved by the actions of Dr. Black, but is undecided as to taking the house. She is worried about the amount of the rental.

CHAPTER VI

"PERHAPS you don't understand," Dr. Black told Janis earnestly. My sister is continually surrounded by curiosity seekers — she's hopelessly in the limelight and not a very good business woman. I only wished to make certain you were serious about the house—not just an autograph hunter, or a writer getting material for a spicy magazine article Mary wouldn't like."

"I hardly think the house suits me. So sorry—to have troubled you," she told him unsteadily.

She pulled away from him, stepped off the bottom stair, and walked past the Filipino houseboy, who had opened the door.

She marched quickly down the blue hydrangea-shaded walk to the smart maroon roadster and angrily flung herself inside. Never, she felt, had she been so insulted in all her life

But soon, Dr. Black and his sister came out to the car with Janis' two new friends, conversing amiably, as if nothing had happened, making Janis feel rather chagrined. She wondered if, after all, she had had real cause to take offense, and what had prompted her to come so close to rudeness.

Mary Black asked coaxingly: "You have decided to take my house, haven't you, Miss Sheldon?"

"I like it very much—I'll—I'll think about it."

Mary Black looked disappointed. Her voice dropped on, "Oh."

"We'll be able to convince Miss Sheldon that she can't find anything more lovely, Miss Black," hastily put in Lucinda.

"I could meet you this afternoon at Olds and Olds office—but later in the week I'll be on location." Mary Black's velvety brown eyes searched Janis' stern little face for some acquiescence to this plan.

A New Feeling

Dr. Black was looking at Janis now, also. And Janis felt something strange flare between herself and this man, something that caught her all at once with unexpected force. Then it vanished as quickly as it had come to be, leaving an odd void in her consciousness that annoyed her. "Good heaven—am I interested in every new man I meet!" she thought impatiently.

"I'll let you know — soon," she promised Mary Black politely.

Eve and Lucinda got into the car, and Eve started the motor. Janis, sitting next to the window, felt a hand on her wrist. Dr. Black's candid, homely countenance was close beside her. "I shall look forward to seeing you in our home," he murmured for her ears alone.

His voice, vibrant with meaning, sent something like prophesy through Janis. She was destined to recall this voice, the words it had uttered, many times during the succeeding months and wish from the bottom of her heart she had heeded the hidden significance of them.

"What a perfectly grand bargain that house is " sighed Eve, upon reachink the street's right-hand lane. "I should think you'd grab the chance of getting it, Janis."

"Such a stunning patio! What parties you could throw! Of course, you adore it, don't you, darling?" Lucinda sounded worried.

"Wouldn't any one?" countered Janis, all on edge. "But the price——"

"My dear! Where could you find anything cheaper—at all desirable?" Lucinda inquired, in a pained tone. "It would give you scads of prestige —such a wonderful part of town!

"Yes, you couldn't better that location," agreed Eve. "But if you're not interested, Janis, I'll have to show the place to other prospects today. I showed it to you first as a special favor to Lucinda. There aren't many such bargains floating around these days."

"Oh, let's stop talking house—go to the Brown Derby for lunch," cut in Lucinda. "I'm starving."

Eve glanced dubiously at her wrist watch and turned the car down Beverly Hills' smart business section. "I can—if we make it snappy. I'll have to get back and give Berry Olds a report on my morning's endeavors — which aren't so hot." She laughed dryly.

"Your morning's endeavors are magnificient, darling. Little Janis is weakening already, aren't you, dear?"

"I—I don't know exactly what to do," came from Janis uncertainly.

Lucinda flung Eve a significant look and Eve smiled back serenely. As far as they were concerned, the house business was successfully settled.

And while eating a fresh shrimp salad in the Brown Derby, Janis concluded she had better take Lucinda's advice if she wanted to get on in her new career. Besides, she was tired, anxious to get settled, and surely these two girls were right when they declared she couldn't locate a more perfectly appointed home for the price. The prestige of living in the home of a famous star, should also amount to something, and bring her luck.

So, later that afternoon, Janis met Mary Black in the office of Olds & Olds, where the lease was duly signed by both of them, and a check for $4,000 given Mary by her nervous new tenant. Dr. Black was not present and Janis felt vaguely disappointed. She wondered what had come over her, was plagued by something she could not explain.

Janis remained as guest in Lucinda's tiny bungalow for a whirling week after this and was the centre of attraction at many gay parties given by Lucinda and Eve's friends in other bungalows and apartments. She attended several in mountain and seashore cabins, that she thought not only gay actually wild. Eve and Lucinda made light of their friends' high jinks and were so generous-minded and modern about it all that Janis envied them, wished she could be more like them.

But she postponed it for the present. It was going to be an effort to change her habits and viewpoint too suddenly. It would be time enough when she became a star, as Lucinda declared were many of her friends; although Janis had never seen any of their names in lights over motion-picture theatres.

Nearly as soon as Janis was settled in her new home with only one maid, in spite of Lucinda urging her to keep at least two and a chauffer —and she knew just the man—Rock Conover came to see her. He announced that he had given up his old job and now had prospective work as a movie extra. He had managed all this, he said, so he could be near her.

He immediately filled her with the stimulation of his personality again, and she was unable to shake it off. Sometimes she wondered if she actually wanted to, and could not fathom why she had thrown discretion to the winds and so quickly became enamoured of a man about whom she knew nothing.

Lovemaking

They were out by the Pacific one moonlight evening, Janis, Lucinda, Eve, with Joe Thompson and Fatty Loomis and Rock. The job of roasting weenies over a shore oven had been given to Rock, while the girls unpacked hampers of food on a blanket spread on the sand.

But Rock had scarcely begun his task when he thrust the long-tined weenie fork into Joe Thompson's hands. "You're on for chef, Joe—yell when we can waddle back for eats," he ordered, and grasped Janis' arm and led her down the beach.

They stood finally on the damp sand watching waves topple into shore like whipped cream froth from the bowl of the ocean.

"Great, isn't it?" said Rock, glancing skyward. "You and I, Janis—out here on the edge of the world—our future written up there in the heavens."

His voice set up a turbulence in her which she could not control. She laughed happily, wondering if this could be love—real love. "You must have second sight. I only see the moon—and that lovely bright star reflected on the water. Is it Venus?"

"I wouldn't know. You're the only star I see out here."

His arm went around her waist. "You know I love you, don't you? I've never felt this way about any girl before. And you love me—I know it."

"You—you take a lot for granted," she said, unconsciously playing for time.

The First Kiss

He drew her to him quickly, pressed a long forcible kiss on her quivering mouth. He insisted, finally, "Tell me you love me."

Impulsively she threw her arms around his neck, rested her hot cheek on his in utter submission. "I do—I do love you," she choked out. I don't care if I've only known you such a little while, Rock —it makes no difference."

Continued Tomorrow

Copyright Ledger Syndicate

A mail plane recently flew 212 miles from King Island to Western Junction in Australia in 67 minutes.

AUCTION SALES 50

AUCTION SALE, HOUSEHOLD FURNIture, Thursday, February 29th, 1:30 p.m., residence Miss L. Morrow, Lot 22, Concession 1, Emily.

AUCTION SALE OF FARM STOCK. Implements, Hay and Grain, Mr. William S. Comrie, Lot 15, Concession 6, Otonabee, 1 mile North of Keene. Full line of Implements, Horses, Milk Cows, Young Cattle, Pigs, Hens, etc.— J. H. Miles, Auctioneer, Telephone 4115, 494 George.

FOR A SUCCESSFUL AUCTION—J. H MILES, Auctioneer. Valuator. Tel. 4115

SCOTT'S SCRAP BOOK —By R. J. Scott

The Crossword Puzzle

Yesterday's Answer

ACROSS
1. Kind of tea
4. Cry of sheep
7. Belonging to us
8. Food morsel
9. Punctuation mark
11. Reigning beauty
14. Walks lamely
15. Mollusk
16. Eskimo tools
17. Girl's name
18. Joined
19. Conflict
22. Young doe
23. Introduction
26. Bird's wing
27. Forefather
33. Slack
34. Firmament
35. Scraps of literature
36. Swiss mountains
38. Sound made by snake
39. Cut
41. A drink
42. Harelike animal
43. Leaves out
44. High priest
45. Of (German)
46. Establish
47. Unit of work

DOWN
1. Travel
2. Mounds
3. Macaws
4. Cuts short
5. Sphere of action
6. Southern city
9. Cluster
10. Oilskin coat
12. A vessel
13. Funeral song
19. Tricks
20. In a murderous manner
21. American poet
24. Youth
25. National Academy Sciences (abbr.)
27. Puddle
28. Revive
29. Dies
30. Floating
31. Beginning
32. Coarse files
37. Weighing machine
38. Wit
40. Egress
41. Jupiter

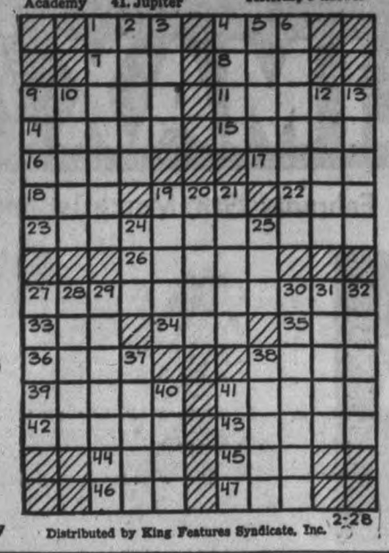

Distributed by King Features Syndicate, Inc. 2-28

SALLY'S SALLIES

Registered U. S. Patent Office

When you read a woman like a book, select the well-rounded type—it is easier on the eyes.

BARCLAY ON BRIDGE

WRITTEN FOR THE EXAMINER
By SHEPARD BARCLAY
"The Authority on Authorities"

LEADING AGAINST SLAMS

DEFENSE against slam contracts is a subject of its own, especially opening leads against them. Whereas the defender's effort to beat a lower contract is based on his striving to build up a sizeable number of tricks for his side, he must concentrate on the most likely way to get just a couple of tricks when he is opposed to one of the big bids. In doing this, he should be willing to abandon all hope of establishing long strings of tricks in order to increase the likelihood of taking a few.

	♠ A Q 3 ♥ A 9 3 ♦ J 3 2 ♣ K 9 8 5	
♠ 7 6 2 ♥ K 8 6 4 ♦ 10 5 4 ♣ 7 4 2	W. E. N. S.	♠ K 10 9 5 ♥ 4 ♦ Q J 7 5 ♣ 9 8 10 3
	♠ J 8 ♥ 10 2 ♦ A K Q 7 6 ♣ A Q J 6	

(Dealer: West. Both sides vulnerable.)

West	North	East	South
Pass	1 ♣	Pass	1 ♠
Pass	1 NT	Pass	3 ♠
Pass	4 NT	Pass	5 ♥
Pass	6 ♠	Pass	6 NT

There were many variations of bidding in the duplicate where this deal arose, some using the Blackwood slam convention, as in the bidding given above, and some natural bidding. A number of the pairs stopped at 3-No Trumps.

A check-up showed that, wherever the deal was played at only 3-No Trumps, East invariably led the spade 10, and six-odd got made. But where the bid was carried to small slam, East in every case led the heart Q, and the contract was defeated.

Just wha' does that show? It reveals principally that, when the contract was low, the effort to set up the largest possible number of tricks, by means of the longer spade suit, justified risking a lead from the K into a tenace. But when the contract was a small slam the spade suit had better be counted on for only one trick, with a well-placed K, and the effort to build up another trick had better be in the shorter heart suit, headed by honors in sequence. This was so especially because the spade K could be an entry to take a heart trick, and the hearts could not very well serve as an entry for anything.

* * *

Tomorrow's Problem.

	♠ A 9 7 3 ♥ A 3 4 2 ♦ 7 ♣ A K Q J	
♠ Q 10 8 2 ♥ K J 10 7 ♦ A 5 3 2 ♣ 5	W. E. N. S.	♠ K J 6 5 4 ♥ Q 9 5 3 ♦ 10 8 6 ♣ 8
	♠ None ♥ 6 ♦ K Q J 9 4 ♣ 10 9 7 6 4 3 2	

(Dealer: North. East-West vulnerable.)

What bidding would you recommend on this deal?

Distributed by King Features Syndicate, Inc.

Millbrook

Mr. Leo Copp of Peterborough took the morning service in St. Andrew's Church on Sunday, the pastor, A. L. Sisco, B.D., occupying the pulpit of George Street United Church, in Peterborough, owing to the illness of the minister, Rev. M. C. Parr.

Mrs. J. H. McKnight spent the week-end with her son, Reg. McKnight, in Peterborough.

Harold McCamus, student at the University of Toronto, Wilson Ford, of the Government Inspection Branch, and Miss Bernice Smith, all of Toronto, were home for the week-end with their respective parents.

Miss M. E. Needham and her guest, Mrs. Wilson Montgomery, of Embro, were guests of Mr. and Mrs. McIntyre, Peterborough, over the week-end.

Two pot luck suppers, in the series planned by the W.A. of St. Andrew's Church, have been held near the week-end, and successfully carried through, from the social and financial, viewpoints.

For one, hostesses were Mrs. W. R. Howard and Miss Josie Sutton, the latter extending the hospitality of her home for the even which was attended by forty-one guests and netted $10.50 for the W.A. funds. The other was at the home of Miss Luella Kennedy, with Miss Kennedy and Mrs. Edmund Ball as hostesses. Thirty-nine of the more than fifty guests invited were able to attend, and receipts were $10, with more money, it is expected, yet to come in. A number of other similar suppers are to be held both in the village and country in the near future.

HENRY —By Carl Anderson

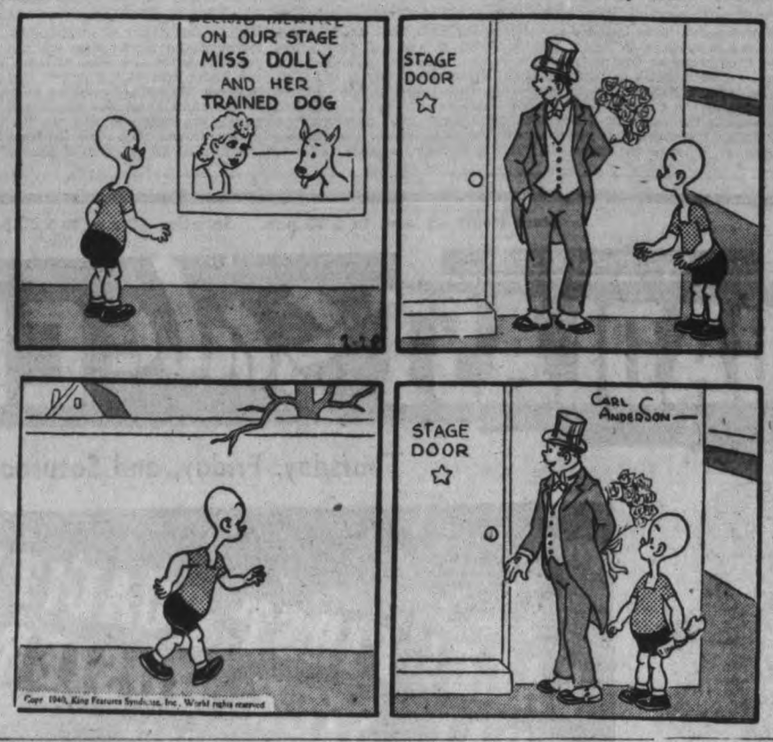

ROOM AND BOARD —By Gene Ahern

DONALD DUCK —By Walt Disney

BLONDIE —By Chic Young

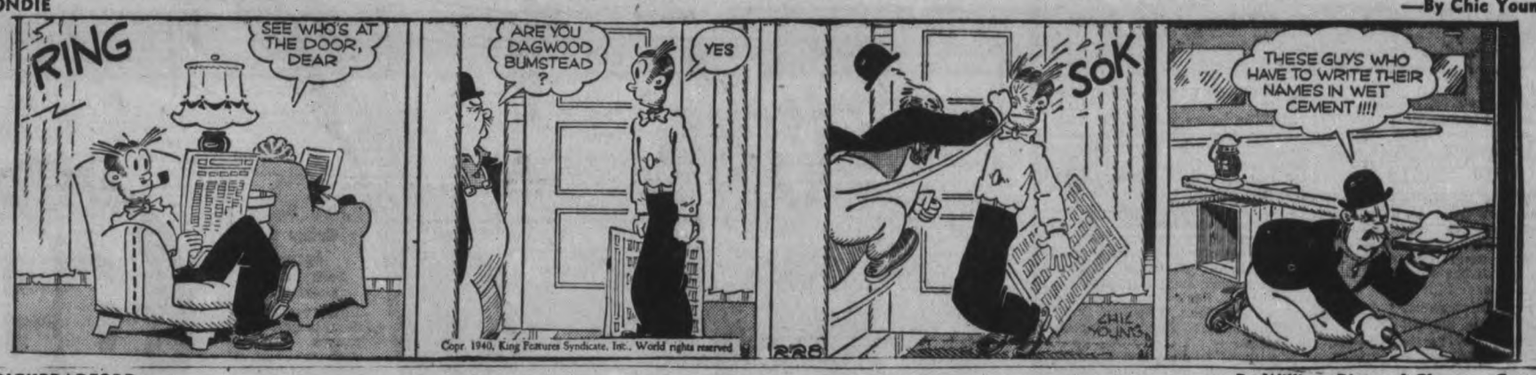

BRICKBRADFORD —By William Ritt and Clarence Gray

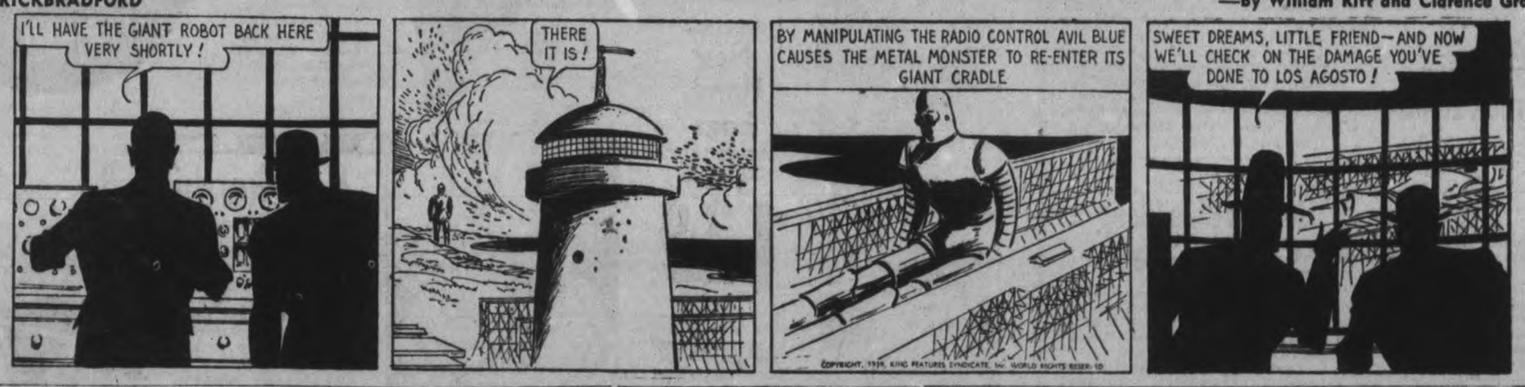

MUGGS AND SKEETER —By Wally Bishop

TILLIE THE TOILER —By Russ Westover

French President At The Front

President Albert LeBrun, of France, is shown (fedora hat) in a gun-pit on the Western front as he inspected one of the anti-aircraft units. The "magic box" in which the President is interested at the moment is the lightning calculator that correlates information as to altitude, speed, direction, etc., of attacking planes and passes aiming directions on to the gunners. Man in light raincoat is Viscount Gort, commander-in-chief of the British forces.

Dreams Wild Animal Is After Him Finds Raccoon Gnawing On Toe

LOS ANGELES, Feb. 28—(AP).—Did you ever dream that a wild animal was attacking you and then wake up and find a raccoon had a toe hold—with his teeth—on you?

Listen to the testimony of Elvis V. Todd, who is suing Raccoon Owner J. H. Kerr for $2,000:

"We had guests and I was sleeping on the davenport. I was awakened by an animal biting my big toe. I thought I was dreaming. I kicked at it with my other foot and I felt fur!

"Then we wrestled. I finally got a leg scissors around him and we rolled off the davenport. But the thing kept coming on, trying to get another hold. It bit me on the leg, too.

"Finally my wife rushed in. When she turned on the light, I could see the beast and got hold of it. I slammed the raccoon against the wall, but he came at me again. We rushed out of the room and slammed the door.

"The police came after a while and they caught the beast."

Todd says that for months after the attack, which occurred in September, 1938, he could get no restful sleep because his dreams were haunted by ferocious wild animals advancing to attack him.

The raccoon died.

Millbrook Library Proving Popular

MILLBROOK, Feb. 28—(ENS).—Since the Public Library has been situated on the ground floor instead of upstairs as in former years previous to 1939, the change being made possible through the generosity of Dr. H. A. Turner, who gave the board the deed free of any charge for the present location, the enrollment of members and the output of books has increased almost one hundred per cent.

Through the courtesy of the librarian, Miss Margaret Armstrong, figures have been provided showing the comparison between 1938 and 1939, as follows:

Members, December 31, 1938, 102; December 31, 1939, 226; increase 123. Membership to date for 1940, 109.

Circulation of books and magazines, 1938, 20,360; for 1939, 28,092; increase, 7,732.

Increase in fiction, 741; in non-fiction, 5,868; in juvenile books, 247; in magazines, 876; total, 7,732.

Classifying these shows the following increases: Books of travel, 1,810; of natural science, 79; of history, 1,248; biagrophy, 1,426; of literature and poetry, 506. The only decrease noted was in books on religious subjects. Average number of books per member, 108.

Treatment at night. Relief in the morning. That's the world-wide reputation of Mentholatum in relieving head colds and nasal catarrh. Get a 30c jar or tube today. Mentholatum helps fight colds. It quickly penetrates infected nasal areas—clears stuffy head and nose and promotes free healthy breathing again.

Buy it at your druggist today—Guaranteed to bring relief or money back.

MENTHOLATUM
Gives COMFORT Daily

Obituary

JOHN JAMES FOX.

DOWNEYVILLE, Feb. 28 — The funeral of John James Fox was held on Wednesday morning, February 21, from his home on the 11th Concession of Emily, at 9 o'clock to St. Luke's Roman Catholic Church, Downeyville, where Requiem Mass was celebrated by Rev. Father McFadden.

Mr. Fox is survived by his wife, formerly Agnes Murray, five sons, Joseph J. of Toronto, William of Bala, Francis J. of Paris, Richard and Norman at home; three daughters, Mary Veronica of Toronto, Helen of Lindsay, and Marion at home; two grandchildren, Louise Agnes and Margaret Ann Fox of Toronto, all of whom were present at the funeral. He is also survived by one brother Michael on the old homestead at Fox's Corners, and two sisters, Mrs. John O'Neill of Downeyville and Mrs. James Callaghan of Detroit.

The floral tributes and spiritual bouquets, together with the many kindnesses of neighbors and friends, gave testimony of the high esteem in which Mr. Fox was held.

The pall-bearers were: Albert O'Neill, James Piggott, Leo Harrington, T. J. Morrissey, Patrick Harrington, and Michael Fox.

Burial was in St. Luke's Cemetery, where Father McFadden officiated at the grave.

HARWOOD

Hostess Club Plans St. Patrick's Tea

HARWOOD, Feb. 28 — (ENS). — The Happy Hostess Club, under the leadership of Miss Francis Corkery, met on Saturday at the home of Miss Dorothy McCulloch.

During the business part of the meeting arrangements were made for a St. Patrick's Tea, to be held at the home of the president, Miss Lettice Drope, on March 16. Special speakers are being invited to attend this meeting. A demonstration was given on "Preparing the Guest Room."

A variety of sandwiches were judged by the members.

The next meeting will be held at Mrs. Hilton Graham's home on March 2.

Personals

Lloyd Plummer and friend of Toronto spent the week-end with Osler Burrison. Lloyd's many friends here are pleased to see him recovered from his serious illness and notice he is wearing uniform of the R.C.A.F.

Mr. Earl Fisher of Toronto spent a few days with his uncle, Mr. Earl Drope.

The community dance held in the hall Saturday evening was well attended.

Ray Cunningham of Cobourg spent the week-end with his cousins, Betty and Roy MacLean.

Members of the choir of the United Church motored to Hiawatha on Sunday evening and led in the music of the worship service.

A number from here attended the dance at Bomanton School on Friday evening.

Mr. Joseph Walker of Sunderland was in the village over the week-end.

Miss Dora O'Connel returned from Roseneath on Saturday, where she spent a few days with Mr. and Hilliard O'Connel.

ANY ESPERANTO?

WOLVERHAMPTON, England — (CP).—A wooing in French resulted in the marriage here of Irma Brocca, a Spanish refugee who speaks little English, and Charles Smith, who has no Spanish.

Millbrook Girls Study Etiquette

MILLBROOK, Feb. 28—(ENS).—Mrs. Charles Thorndyke was hostess for the last meeting of the current season of the Junior Girls' Hostess Club, held at her home on Saturday at 3.30 p.m., with the president, Martha Belch, in the chair.

"An exchange of material for reference files" was in answer to the roll call, and was an interesting feature; business items included appointment of delegates to the annual Girls' Conference at Guelph, Ethel Belch and Ruby Fallis to represent the local group. Ruby Fallis will be in charge of the Club's exhibit on Achievement Day, and Ethel Belch and Wilma Armstrong will be the demonstrating team; the event will be sometime in July, and possibly at Millbrook.

The group is sponsoring a baking sale in the community waiting room on March 23, and will serve afternoon tea in June, following the local Achievement Day of the Club.

Mrs. Armstrong took the chair for the study period, which included etiquette for various occasions; the new laws on toasts, mentioning "How to introduce a guest speaker"; etiquette at a banquet, at meetings, at class parties, and on the street. Also what to expect from men and boys in the matter of etiquette for everyday and other occasions. In mentioning the new laws on toasts, the leader told of the proper way to honor "The King"—holding glass in the right hand, the guests will remain standing and sing the National Anthem, then drink the toast but without the clinking of glasses formerly in use; the toast is in absolute silence, according to the new ruling now generally accepted.

The usual vote of thanks to the hostess closed the gathering.

Year In Prison

KINGSTON, Ont., Feb. 28—(CP)—William Taylor, charged with dangerous driving and convicted in Supreme Court last week, to-day was sentenced to one year in prison by Mr. Justice F. D. Hogg. In addition his driving license was ordered suspended for at least two years.

Taylor was driver of a car which figured in an accident last October on the Lasalle causeway when four persons were killed. The grand jury brought in "no bill" against him, and later the case was ordered reopened and a second grand jury brought in a true bill against him.

Store Hours—9 a.m. to 5.30 p.m. Saturday—9 a.m. to 9.30 p.m.

CANADIAN DEPARTMENT STORES

BROADCAST Sale CLIMAX!

Thursday, Friday, and Saturday, February 29th, March 1st and 2nd

Boys' All-Wool Knicker Hose

.29 PAIR

Husky, serviceable stockings to stand the boys in good stead for school days. Ribbed leg, reinforced heel and toe. Fancy turned-down top. Colours greys, blues, fawns browns. Sizes 7 to 10½ in the lot. C.D.S. Broadcast Sale, pair .....

.29

Women's Lisle Hose

Manufacturer's clearance of fine mercerized cotton lisle hose. Circular knit, reinforced seamless feet and simulated back seam. Suitable for school girls and women. Shade include—Tropic Glow, Tile beige, Apres Midi, Suntone, Senni beige, Moondusk, Gunmetal and black. Sizes 8½ to 10½. Broadcast Sale, pair ..... **.23**

SPECIAL! New Handbags BROADCAST SALE, Each 1.39

Here is an excellent opportunity to purchase that handbag for your Easter outfit. Latest styles and colors for the Spring season in simulated leather effects—Patent leathers, calf and alligator effects. Top handle, envelope styles — slide fastener closing inside pockets. Colours of black, brown, navy, red, green, tan and wine. Broadcast Sale, each ...1.39

—Main Floor, C.D.S.

HEADLINE ATTRACTION!

An extra special purchase enables us to offer this exceptionally low price for the Climax! Only 59c a pair for first quality real silk hose! Buy a supply! Practical 4 thread full-fashioned chiffon with cotton welt and foot. Serviceable 6 thread full-fashioned service weight with cotton welt.

Broadcast Sale Special

59c PAIR

New Smart Colors for Spring

Look at this grand list—

Lively (warm medium beige), Flirtatious (smart sunburn tone) Dynamic (sparkling golden tan), Sophisticate (smart burnished copper), Lanquid (versatile neutral beige). Sizes 8½ to 10½.

—Main Floor, C.D.S.

79c PAIR

Women's Novelty Half Rayon and Half Leather Gloves

Made-in-Canada. Very smart and different! And look at the low economy-price! Too good a special to pass up! Rayon with leather panels, leather backs, leather palms, novelty designs. Black, brown and navy. Sizes 6 to 7½ in the lot. C.D.S. Broadcast Sale, pair ..... .79

Costume Jewellery For Spring

Each or Pair

.49

An exceptionally large group of new costume jewellery in dainty, colourful effects. A smart accessory for your costume. Included are:

- Necklettes
- Pendants
- Bracelets
- Brooches
- Earrings

Only a few illustrated. Be early for best selection. Broadcast Sale, each or pair ..49

—Main Floor, C.D.S.

Handkerchiefs

Woven Border Cottons for Men Splendidly woven with striped borders in smart variety; tans, greens, blues, greys and wine effects. Broadcast Sale price ..... 12 for .69

Women's Initialled Irish Linens Large initial embroidered on white linen! Narrow hems! All initials but Q, U, X, Y, Z. Broadcast Sale price, each .8

Women's Cottons Manufacturer's clearance cotton handkerchiefs in floral, print, white, etc. No delivery. Special 12 for .25

Men's Initialled Irish Linens Priced thrillingly low. Grand big sized handkerchiefs in choice qualities of white Irish Linen set off by smart embroidered initial. Quarter-inch hemstitched hems. All initials but Q, U, X, Y, Z. Broadcast Sale, each .. .15

ELEVEN OUTSTANDING CANDY SPECIALS!

English Licorice Allsorts lb. 19c (New shipment)		CHOCLOATE PEPPERMINT PATTIES lb. 18c (2 lbs. .35)		Chocolate Cream Opera Drops lb. 29c	
Milk Chocolate Butternut Crunch lb. 25c (2 lbs. .49)		After Dinner Mints lb. 18c (2 lbs. .35)		Assorted Nut-filled Satins, lb. 15c (2 lbs. .29)	
Globe Chocolates lb. 18c (2 lbs. .35)		Turkish Delight lb. 15c (2 lbs. .29)		Chocolate Peanut Snacks lb. 25c (2 lbs. .49)	
Mandarines lb. 18c (2 lbs. .35)				Lowney's Gingerettes lb. 25c (2 lbs. .49)	

—Main Floor, C.D.S.

CDS BROADCAST Sale

THURSDAY, FRIDAY and SATURDAY

MEN'S AND BOYS' OXFORDS

Shoes of this quality, at the price, are an event these days! So hurry to the C.D.S. tomorrow and save! Good looking, comfortable fitting shoes, of black side leather. Blucher style with durable sewn leather soles and rubber heels. Broadcast Sale, Special .....

Boys', Sizes 1 to 5	Men's, Sizes 6 to 11
1.79 PAIR	1.98 PAIR

—Main Floor, C.D.S.

CANADIAN DEPARTMENT STORES

Tomorrow
CLOUDY: LIGHT SNOW.

The Peterborough Examiner

Last Year
NO FEBRUARY 29.

VOL. LXXXIII, No. 51 — PETERBOROUGH, THURSDAY, FEBRUARY 29, 1940 — ★★ — PRICE THREE CENTS

GERMANY TIGHTENS FRONTIERS

Nazis Reach For Refugees

19 Red Divisions Face Finns

Food Rations Ordered In France

Tighten Price Control Coarsen Flour, Cut Down On Meat

PARIS, Feb. 29 (AP) — The French cabinet today decreed the issuance of food rationing cards.

Other decrees intended to reduce the consumption of oil and alcohol also were signed by President Lebrun as the French girded themselves for a long war.

Finance Minister Paul Reynaud will broadcast to the nation at 7.45 p.m. (1:45 p.m. p.m. EST) explaining the decrees.

There are 10 sets in all—designed in general to decrease consumption and spending and to increase production.

A communique issued after a 45-minute cabinet meeting this afternoon announced only the titles of the decrees.

France already has three meatless days a week and on the four other days restaurants are forbidden to serve more than one meat dish a person. Other foods, however, have not been rationed although Great Britain has a rationing system.

Cards Sent Out.

The first decree was entitled "relative to spending abroad" in line with the government's policy of reducing ordinary imports to conserve foreign exchange for extraordinary purchases.

A second group of measures "destined to restrain consumption" provided for "a general census for distribution of rationing cards" and control of retail food centres.

Food measures included the coarsening of bread flour.

A third decree tightened price control.

A fourth set of measures provided grants to farmers to increase spring wheat planting, cultivation of farm lands in army zones and reduction of customs duties on farm machinery.

Decrees also were signed which were destined to facilitate French exports, to regulate the employment of women, to fight waste in civil and military administrations and to provide easier taxes for landlords deprived of rents because of the war.

An agreement with the Bank of France, apparently to provide further raid to the treasury, also was announced.

They Want Nickel

London, Feb. 29 (CP Cable)

THE Russian invaders are working at top speed with the aid of German engineers to bring the vast nickel deposits near Petsamo, northern Finland, into production, according to the Copenhagen newspaper Onherald.

Officials of the Mond Nickel Company which holds the lease from Finland for the Petsamo properties on behalf of the International Nickel Company of Canada declined to comment. They said they had no private advices. Until war engulfed the far north it was hoped to have the mine at the production stage next fall.

Bacterial Warfare New Nazi Weapon?

NEW YORK, Feb. 29 — (CP)—Adolf Hitler's "secret weapon" may be a "horrible bacterial warfare that Hitler might not hesitate to unleash when he finds himself at bay," Dr. Martin Gumpert, former head of the Berlin city dispensary for deformity diseases, said here today.

A refugee from Nazi Germany, Dr. Gumpert quoted in an interview excerpts from an official German army journal published in September, 1939, which he said discussed the possibilities of unleashing disease-laden germs upon the civil populations in France and Great Britain.

"As crazy as it sounds, Hitler has been experimenting with this method of warfare," said Dr. Gumpert, who since 1936 has been a practising physician in New York. "Diseases such as tularemia, for which there is no possibility of treatment or vaccination, could be spread by dropping refrigerated flies and lice by airplane."

But the author of "Heil Hunger!" a study of health conditions in the Reich under Nazi dictatorship, said if Hitler resorts to such means of warfare as "a last

BACTERIA WARFARE

(Continued on Page 2, Column 1)

Berlin Orders Gates To Belgium, Netherlands Be Barred None To Be Allowed Through Starting Friday; Border Merchants In Both Lands Begin Removing Stocks

Barracks Springing Up In Moselle Area As Activity Increases

AMSTERDAM, Feb. 29 (AP)—Increased activity by German troops was observed today at various points along the Luxembourg and Netherlands frontiers.

The significance of the troop movements was not clear, but there were indications the Germans are pushing the job of strengthening the westwall fortifications.

Reports from Eupen, Belgium, told of a visit of high German army authorities to inspect military works and augmented labor camps across the frontier.

From Luxembourg came reports of greater activity noted in the Moselle valley. With the coming of milder weather, new barracks are said to be springing up almost overnight.

It was also believed that some of the shelters which could not be lived in in the recent severe cold weather now are being reoccupied.

Across the Netherlands frontier work is continuing on military projects carefully shielded from inspection. While the extent of these operations is not definitely known, they have not reached the elaborate scale of the westwall fortifications, which extend to the Netherlands border.

Joining Army Gets Archer Off With Fine For Arrow Through Premier's Window

LONDON, Feb. 29 — (CP). — Joseph Green, 22, was placed under a £2 $8.50) peace bond for a year today after he had shot an arrow bearing a written message through a window of 10 Downing Street, Prime Minister Chamberlain's residence.

He was arraigned in Police Court on charges of insulting behavior and wilfully damaging a pane of glass valued at five shillings. He got off lightly because he is joining the army tonight.

A sheet of paper attached to the arrow was handed to Magistrate Sir Robert Dummett at the police court hearing. Sir Robert said it was a reference to "Social Credit and so on."

The shooting incident occurred early to-day.

"I regret having to play Robin Hood in Downing Street," Green said.

"Today I am supposed to be joining His Majesty's Forces to serve my King and Country. I think people here should fight Hitlerism at home as well as in

JOINING ARMY

(Continued on Page 2, Column 2)

Firing Off Holland Starts Scare, Only Dutch Practice

EUPEN, Belgium, Feb. 29 (CP) —Havas News Agency to-day quoted usually reliable sources as stating the German-Belgian and German-Netherlands frontiers are to be closed on the Reich side beginning to-morrow.

Residents of the German town of Aachen (Aix-la-Chapelle) who asked for permits to cross the border were informed by German police that there would be little use in getting such cards "in view of the forthcoming closing of the frontiers," Havas was informed.

Men in the eastern districts of Belgium who go to Germany daily to work have been told they will not be able to cross the border after to-morrow, according to the same sources.

It was also learned that bakers in Aachen and the surrounding district have been ordered to put in supplies of flour sufficient for three months, in view of transport difficulties.

About 1,000 residents of the Belgian industrial city of Verviers, 12 miles from the German border, have evacuated the city in the past month, it was reported. Woollen manufacturers in Verviers have begun to move their stocks, and in

BERLIN ORDERS

(Continued on Page 2, Column 2)

Britain To Tighten Hold On Aliens

LONDON, Feb. 29 — (CP Cable). — The Government will tighten its supervision of enemy aliens residing in Great Britain, Sir John Anderson, Home Secretary, announced in the House of Commons today.

Taking notice of the mounting anxiety manifested recently over the comparative freedom of the 73,500 Germans and Austrians in Britain, Sir John announced new regional commissioners will review individual cases.

The police and the intelligence departments of the fighting services recently have been seriously concerned over the leniency shown by the tribunals. Out of 74,000 enemy aliens examined by the tribunals, not more than 500 have been interned.

More than 8,000 Germans have, for instance, been granted "B" certificates by tribunals. This allowed them unrestricted liberty as long as they did not own a motorcar or camera, and did not travel more than five miles from home without police permission.

Many of them, it was alleged, had not fulfilled these conditions. In some

BRITAIN TO TIGHTEN

(Continued on Page 2, Column 1)

Finns Mining Bay Ice About Viipuri

300,000 Red Troops Hammer Line In Ceaseless Drive

COPENHAGEN, Feb. 29 — (AP). —Finns are planting mines on the ice of the Bay of Viipuri and massing all available artillery as a defence against a possible encircling movement by Soviet Russian forces against Viipuri, it was said to-day in despatches from Finland reaching Stockholm and Copenhagen newspapers.

Fresh Soviet troops—some despatches estimated there were fully 19 Russian divisions, nearly 300,000 men, now on the Karelian Isthmus —were said to be forcing the fighting to a new intensity.

The Russians already have pounded their way up the western edge of the isthmus, directly south of Viipuri, and taken well fortified islands off the mainland.

The new Finnish defence precautions are aimed at preventing the Russians from using that newly-won territory for a drive north-west across the frozen bay to a point west of Viipuri which then would be menaced from two directions.

All non-combatants have been withdrawn from the village of Sakkijaervi, 25 miles west of Viipuri, and presumably the immediate objective of any Rusian drive across the ice and from other villages on the west coast of the bay.

Red Drive Never Halts.

HELSINKI, Feb. 29.— (AP). — The Finnish army's new positions between the Bay of Viipuri and the Vuoksi river, on the hard-fought Karelian Isthmus, are being subjected to "continued enemy pressure," the Finnish High Command announced to-day.

The Russian invaders appeared to be trying at all costs to press their newly-gained advantage in efforts to encircle and capture Viipuri, strategic port of the region.

Russian troops also attacked at the other—or eastern—end of the Isthmus front in "great force" at Taipale, according to the High Command's communique which covered yesterday's action. The communique was unusually brief.

Russian planes meanwhile were sighted over Helsinki to-day. The capital was subjected to three air

FINNS MINING

(Continued on Page 2, Column 3)

Hepburn Against Any Acreage Control Scheme

ST. THOMAS, Ont., Feb. 29. — (CP).—Opposition to any form of acreage control of farm products was expressed in an interview here to-day by Premier Hepburn in commenting on efforts of an Ontario Tobacco Growers' Association to obtain such control of tobacco crops.

A newly-formed Protective Co-operative Tobacco Growers' Association, sponsored by J. E. Carter, one-time mayor of Guelph, and William Sutch, former mayor of Tillsonburg, claims more than 2,000 names on a petition urging the Provincial government to adopt acreage control.

The Federal Agriculture Minister, Hon. J. G. Gardiner, told an audience here last night that he intended to confer with the Provincial Agriculture Minister, Hon. P. M. Dewan, in regard to the Ontario Government's attitude on acreage control.

If the 1940 crop of tobacco could be governed in acreage, Mr. Gardiner intimated that Federal aid might be forthcoming to alleviate

HEPBURN

(Continued on Page 2, Column 4)

Britain To Spend 151 Million On Indian Army

LONDON, Feb. 29—(CP). — The British Government today announced "assistance amounting to £34,000,000 ($151,300,000)" is being extended for modernizing Indian defence forces over a five-year period.

Sir Hugh O'Neill, Under-Secretary or India, announced in the House of Commons that one-fourth of the sum would be considered a loan to India.

He said Britain considered India should meet the costs of special defence measures undertaken for India's interests during the war, but that Britain would contribute toward maintenance of Indian troops outside India. Some are now stationed in Egypt.

The annual grant to the Indian army remains at its 1939 level of £2,000,000.

The Indian defence budget for the 1940-41 fiscal year totals £40,000,000, including £6,000,000 extra because of the war.

Entire Aluminum Output Sold To Britain

MONTREAL, Feb. 29 — (AP). — Aluminum, vital to the Empire's war machine, will flow to Great Britain from Canada in ever-increasing quantities between now and the end of 1941.

Announcements made simultaneously last night here and in London disclosed that the British Ministry of Supply has purchased the entire exportable surplus of the aluminum company of Canada for the remainder of 1940 and for 1941.

It was also disclosed that the aluminum firm, Canada's main producer, has embarked on a wide program of expansion. The London announcement said that the increase in Canada production will be paralleled by a boost in the output of the British Aluminum Company, whose 1940 output has been purchased by Britain.

The Montreal announcement said the base price will be equal approximately to that current in Canada at the outbreak of the war.

ENTIRE ALUMINUM

(Continued on Page 10, Column 5)

Budapest Checks Czech Refugee Flight To France

BUDAPEST, Feb. 29 (AP) — Sabre-bearing policemen today guarded exits of the French legation, under orders to break up an alleged traffic in French passports for Czecho-Slovak refugees—orders reported to have been issued by Hungary under German pressure.

The police maintained an all-night vigil around the four-storey building where they said 40 refugees were harbored. Callers at the legation were questioned and automobiles leaving the inner courtyard were searched.

An inquiry at the legation brought the answer that no one at the moment was authorized to discuss the situation.

Hungarian officials were understood to have told the French minister, Pierre Guerlet, that so long as the passport traffic endangers Hungary's neutrality, in the German view, the police watch would not be relaxed.

It was reported the beleaguered Czecho-Slovaks sought haven in the diplomatic immunity of the legation when police started to round up scores of persons holding French passports without being able to speak French.

Germany was reported to have entered a stiff protest against Hungary's countenancing the passage of refugees through the country.

The basis of the German objection was said to be a belief that

BUDAPEST CHECKS

(Continued on Page 10, Column 4)

Allies' Six-Month Toll Under 5,000 Against 100,000 At Ypres Alone

The war between the Allies and Germany is six months old tomorrow but its cost in manpower is light in comparison with the last war at the same stage.

Great Britain, France and Germany, have not yet had to go through what they did in the first six months of the last war. Then:

Germany, Austria-Hungary and Turkey were in on one side, and Britain, France, Belgium, Russia, Japan, Montenegro and Serbia on the other.

Germany had smashed across Belgium and through France to within a few miles of Paris.

The Russians had invaded Germany.

Slaughter at Tannenberg and in the first battles of the Marne and Ypres was history.

Japan was seizing German colonies in the Far East, Britain invading them in Africa.

Ships were sunk on the seven seas, three British cruisers going down in one day.

Now, a quarter century later, March 1 makes the present war six months old. Germany invaded Poland on Sept. 1. Great Birtain and France declared war on Germany Sept. 3.

In this six months Britain and France have fought a war of attribution against Germany, hemming her in and hurting her economically. So far, Germany also has waited.

In one phase—the war on allied and neutral merchant shipping—the current conflict is running ahead of the last war, a daily average of about 6,000 tons having been sunk in the past six months as compared with about 4,500. In the last war it was not until 1917 that Germany attempted the unrestricted sea warfare with which she opened this one on the very first day by sinking the Athenia.

Available statistics give the following picture of the war to date:

Paris reports allied casualties on land—in the spasmodic action on the western front—total about 1,500 killed and 7,500 wounded, with German casualties "slightly higher"; the British army casualties to Dec. 31 are listed as 40 killed and

ALLIES'

(Continued on Page 2, Column 2)

Britain Returns 9 Of 21 Nazis Seized At Sea

YOKOHAMA, Feb. 29. — (CP-Havas) — Nine of the 21 Germans taken off the Liner Asama Maru by a British warship on Jan. 21 were handed back to Japanese authorities in a transfer at sea off this port to-day.

The nine men were brought into Japanese waters by the British auxiliary cruiser Kanimbla, which dropped anchor off Yokohama at 7 a.m. An hour later Yoshitaro Yamada, chief of the European affairs section of the foreign office, accompanied by Captain D. N. C. Tufnell, the British naval attache, and several foreign office officials, set out in a launch and took the nine Germans aboard a few minutes after reaching the Kanimbla's side.

The party returned to port at 10.10 a.m. The nine Germans were taken to the harbor master's office where their passports were examined.

The Germains were not permitted to talk to any one until formalities were completed. It was understood that the Japanese intended to turn them over to the German Consul General, who has made arrangements to accommodate them at a hotel.

The Kanimbla left Yokohama at 10.30 a.m., steaming away southward.

Able To Fight.

The 21 Germans were seized by a British warship which stopped

BRITAIN RETURNS

(Continued on Page 2, Column 1)

4 French Slain Battling German Patrol

BERLIN, Feb. 29.—(AP).— The German High Command reported today:

"In the course of local patrol activity in the border section west of Merzig and northwest of Weissenburg, the enemy suffered losses and was obliged to leave numerous prisoners in our hands.

"In the night of Feb. 27-28, individual enemy planes crossed into Germany on the north-west frontier, including two which flew over the Netherlands-German border. Air activity was slight on Feb. 28. Our air service confined itself to border patrols."

Death of at least four Frenchmen in hand-to-hand fighting in the patrol clash was reported by a German news agency.

"Bitter fighting at close quarters took place in a little woods northwest of Betting and east of the Moselle," DNB said.

"Strong opposing patrols clashed. In a hand-to-hand engagement the enemy fought coureageously, so there also were some light wounds on the German side.

4 FRENCH SLAIN

(Continued on Page 2, Column 8)

Egypt Better?

London, Feb. 29 (CP Cable)

LORD BEAVERBROOK'S Evening Standard today voiced editorial criticism of the selection of Canada as the centre of the empire air scheme.

Asking the air ministry why Canada had been chosen, the newspaper asserted "the distance means expense and conditions in Canada are not ideal for the purpose."

"The sands of Egypt and Palestine would surely have been better suited than lands afflicted for some period of the year by frost and snow," the paper added. "It is not too late to repair the fault."

'On Fence' Plan Saves Italian Blood But Food Jump Equals War Prices

ROME, Feb. 29. —(AP)— Italy clings grimly to her role of non-belligerency, is reaping few of the blessings of peace and is suffering some of the sacrifices of war at the end of the first six months of conflict.

Italians concede it is a precarious role.

Two developments considered most likely to upset Italian non-belligerence are the prospect of absolute victory for one side or extension of the war into the Balkans.

A Russian attack on Hungary or Rumania, diplomatic circles agree, almost certainly would find Italy fulfilling her favorite role—that of being a bulwark against Bolshevism.

The Italian position in the event of a German or French-British move in the Balkans is less clear. Informed Fascists say Italy would not let her Balkan interests go by default and in either case might face the necessity of making a choice between the belligerents.

Aside from its prospective benefits, non - belligerency already has brought Italy advantages and disadvantages. On the debit side must be listed the strain of gearing national life to wartime standards, an inescapable corollary of the dictum that Italy may be obliged at any moment to take up her arms and fight.

Coffee, sugar and gasoline are rationed severely, allowances being even less than those of some of the countries at war. Two days a week are meatless. Laundry soap has all but disappeared. Cooking gas ceases to flow after 9 p.m. A coal shortage, combined with the most severe winter in a generation, has caused general discomfort.

The severest test of popular endurance is the precipitous rise of the cost of living. It is estimated reliably that since the start of the war prices have increased an average of more than 20 per cent.

Coffee costs $1.10 a pound; bread, eight cents; potatoes, four cents; butter, 55 cents; veal, 50 cents; beef, 35 to 50; pork, 35; sugar, 18; lamb,

ON FENCE

(Continued on Page 2, Column 2)

Last Minute News Flashes

GENEVA (AP) — Finland today sent to the League of Nations two notes accusing Russia of violating the rules of war in the hostilities in Finland, one of them containing a long list of alleged Russian air bombardments of Finnish towns outside the war zone.

ROME (AP)—Italy was reported in commercial circles today to be negotiating in the United States for the purchase of 3,000,000 tons of bituminous coal to replace imports she usually receives from Germany by sea and which Great Britain is preparing to blockade at the expiration of a period of grade allowed Italy in which to find other sources of coal.

SHANGHAI (AP) — Japanese consular sources said today an agreement which would "restore normal conditions" in the northern portion of Shanghai's international settlement, under Japanese military occupation since August, 1937, probably would be signed tomorrow.

Torontonian Drives Bay Ice To Test Rights; Police Cross Him Up With Drunk Charge

TORONTO, Feb. 29. — Buster Ward of Ward's Island sought last night to make a test case on the rights of a citizen of Toronto to drive his car across the ice on the bay. The issue was avoided when police locked him up on a charge of being drunk in a public place.

Ward issued his defy to the police when he telephoned from the island that he had already driven across to there from the city, and intended to drive back. He would land, he said, at the seaplane slip at the foot of Yonge street, where he would drive up the ramp. The police sent a detachment to see if he would and Hillyard Lang, head of the lifesavers, was also on deck with a couple of his husky aides.

The telephone in a Toronto newspaper office rang and the voice on the other end said: "I'm

TORONTONIAN

(Continued on Page 2, Column 5)

The Weather

The Examiner's Barometer	Peterborough Temperatures
Noon - - 29.30	To-day:
	Night low - 8
	Noon - - 28
	Yesterday:
	Highest - - 32
	Lowest - - 10
	One Year Ago:
	No February 29 last year.

Weather Forecast:

Lower Lake Region—Moderate winds; mostly cloudy to-day and Friday, with light snowfalls or flurries; not much change in temperature.

Georgian Bay — Fair and moderately cold to-night. Friday: Cloudy, with light snowfalls or flurries; not much change in temperature.

Northern Ontario — Fair and cold to-night and part of Friday, followed by light snow in south portion.

Ottawa and Upper St. Lawrence Valleys — Mostly fair and cold to-night and Friday.

Lake Superior — Fair and cold to-day, followed by light to moderate snowfalls to-night and Friday.

Nazis To Try Heroic Warsaw Mayor On Fund Fraud-For City's Defence

(Editor's Note.—While in Warsaw as an Associated Press foreign correspondent, Lloyd Lehrbas saw the war begin six months ago to-morrow. He wrote dramatic accounts of the German blitzkrieg against Poland. Now back in the United States, he has developed from authoritative sources a picture of what has happened to Poland in the interval. The following article describes the situation.)

By LLOYD LEHRBAS
(Associated Press Staff Writer.)

WASHINGTON, Feb. 29 — (AP). —The Polish Republic consists today of one square mile at Angers, France—capital of the Polish Government in exile.

Poland itself, after 1,000 years of turbulent history, has been torn into three parts by Soviet Russia and the German Reich. Its 35,000,000 people are under alien rule, dead, or refugees in foreign lands.

Within a month after the first bomb had dropped on September 1, German planes, tanks and goose-stepping soldiers marched in from the West. Then Russian armies began to advance from the East until the two forces met.

For reasons still undisclosed, they drew a crude—and several times changed— line dividing their conquered territory.

Adolf Hitler next drew another line across his share, annexing that portion which once belonged to Germany, and making the remainder into a special area which he has indicated some day would become a "puppet" Polish state.

The map of what was Poland is divided to-day into three areas:

Territory bordering on Germany totalling 33,000 square miles with a population of 9,000,000 has been incorporated into the Reich.

The New Poland.

A triangular-shaped area in Central Poland consisting of about 39,000 square miles and a population of 12,000,000 has been designated the "general government" under the administration of Dr. Hans Frank as Governor-General.

The Eastern part, consisting of 78,000 square miles with a population of 14,000,000, has been absorbed by the Soviet Union.

A small area composed of three

NAZIS

(Continued on Page 2, Column 5)

Political Drives Turn Guns On Air Training

TORONTO, Feb. 29 — (CP). — Past and present air training schemes provide campaign ammunition for both the Government and Opposition parties as the election drive moves into high gear.

The Liberals uphold the British Commonwealth air training plan as a major contribution by Canada to the Allies' war effort, while the Conservatives charge that the Government made a grave error in not allowing Britain to establish her own schools here two years ago when negotiations first were opened.

M. A. MacPherson of Regina, continuing his Ontario tour, spoke at Barrie, Ont., last night and renewed the Conservative criticism. He said the present war effort was delayed because Canada did not fall in line with the 1937 air plan and it is "high time we put somebody in office who will play ball with Britain."

At Sault Ste. Marie, Conservative Leader Manion also mentioned the old air training plan and criticized the Government's part in these negotiations between Canada and Britain. So-called Canadian co-operation in this regard was a "complete piece of farce and humbug."

Generous chunks of Hansard reports of the debate in the House of Commons were cited by Dr. Manion in a general reply to the Winnipeg speech by Prime Minister Mackenzie King.

First, Dr. Manion accused the Prime Minister of "changing his

POLITICAL DRIVES
(Continued on Page 10, Column 3)

MORE ABOUT—
Bacterial Warfare
(Continued from Page 1)

desperate fling," Germany itself ultimately would suffer more than the Allies.

"A war of disease would soon prove a boomerang to Germany, the country most susceptible to it," he said.

MORE ABOUT—
Britain
(Continued from Page 1)

cases aliens had been allowed to live near military camps, naval bases, Royal Air Force stations and armament factories. Sir John announced that all "B" cases will shortly be reviewed by the regional advisory committees.

MORE ABOUT—
Britain Returns
(Continued from Page 1)

the Asama Maru 35 miles off the Japanese coast on Jan. 21. The men were taken because they were eligible for military service and were en route to Germany.

Japan protested the act and the British government replied reiterating its rights to prevent men of military age from proceeding to service in Germany's armed forces. Negotiations were begun in Tokyo by Ambassador Sir Robert Craigie and resulted in a compromise under which Britain agreed to return nine of the men and the Japanese agreed to have their steamship lines avoid carrying Germans liable to seizure.

Orders to this effect have already been given by the ocean-going Japanese lines and have been extended to the services maintained between Japan and the Asiatic mainland.

While it had been generally hoped that this arrangement closed the matter, the Japanese foreign office spokesman told correspondents yesterday that Japan was still demanding the return of the remaining 12 men.

20 COAL MINERS DEAD.

ROME—(AP).—At least 20 coal miners were killed and about 100 injured today by an explosion in a gallery of the Arsa Mines.

DIED

MONAHAN, Gordon J.—In Peterborough, Thurday, February 29, Gordon J. Monahan, aged 45, dearly beloved husband of Ann Rodermond Monahan, and father of James, Gordon Jr., and Rosanne. Funeral Saturday, March 2, 8.45 a.m., to St. Peter's Cathedral, Peterborough. Interment Mount Hope Cemetery, Toronto.

MORE ABOUT—
Joining Army
(Continued from Page 1)

France."

Sir Robert replied: "If you join the forces and behave yourself you will be doing your best to end Hitlerism. Afterwards you can talk about Social Credit to your heart's content."

Wearing a green sports jacket and carrying a long-bow and a large arrow, the man walked casually opposite the Prime Minister's residence. Suddenly he wheeled and shot the arrow through a lower window, shattering the glass.

MORE ABOUT—
On Fence
(Continued from Page 1)

30; eggs, 55 cents a dozen.

These are alarming prices in a country where $75 a month is a good salary for a white collar worker.

The end is not yet in sight. A two-per cent turnover tax, effective three weeks ago, is hoisting living costs still further. Experts expect it to boost living costs another six to 10 per cent.

Non-belligerency has its advantages, too.

It is popular with the people. Although they grumble at deflation of their purses, they find that infinitely preferable to shedding blood in some Alpine trench.

Militarily, the Italian policy has increased Italy's strength. Nearly a year ago, Mussolini told Adolf Hitler this country would not be prepared fully for war for three years. Military experts believe much progress has been made in rectifying deficiencies during the six months Italy has spent on the sidelines of the war.

MORE ABOUT—
Berlin Orders
(Continued from Page 1)

some cases their machinery, to Tourain. Belgian authorities have advised them that the trains needed for moving the material would not be available later if serious events occur.

BRUSSELS, Feb. 29 — (AP). — Anti-aircraft batteries at Ghent fired at a plane, described as German, early on Wednesday, it was disclosed to-day.

The plane disappeared to the west, dropping anti-Polish pamphlets similar to those dropped by an unidentified plane over the province of Namur the night before.

Three British soldiers were reported arrested to-day after inadvertently crossing the frontier into Belgium, bringing to 15 the number of Britons interned in this country.

Just Practice at Sea.

AMSTERDAM, Feb. 29 — (AP)— Anti-aircraft batteries early to-day peppered the sky south of Amsterdam apparently to drive off aerial trespassers. It was the fourth time in as many days that Netherlands air defence guns had gone into action.

Residents of cities on the North Sea coast who earlier heard cannonading and believed there had been a naval engagement somewhere off the Hook of Holland, outside territorial waters, learned today that it came from Netherlands navy and coastguard ships in exercises.

MORE ABOUT—
Allies'
(Continued from Page 1)

wounded and 720 dead of accident or disease.

The German invasion of Poland was far more destructive. Hitler listed German casualties there up to Sept. 30, after most of the fighting in Poland was over, as 10,572 killed, 30,322 wounded and 3,404 missing. Polish casualties were much higher but indefinite. A Quaker relief mission estimated that the number of persons killed in the siege of Warsaw, the bloodiest phase of the campaign, at 50,000.

This compares with the 100,000 Allied soldiers and 250,000 Germans killed at Ypres alone, and with the 70,000 Russians killed and wounded at Tannenberg.

The naval war is largely a fight between Britain's great surface fleet and the submarines of Germany, although the French navy, Europe's second largest, is effective in the blockade against Germany and has sunk some 10 submarines. The Allies together have destroyed perhaps 50.

The only French warship lost was the minelaying cruiser Pluton, sunk in an accidental explosion with a loss of 100 lives. Britain has lost 30 naval vessels, including 15 naval trawlers, and 2,602 officers and men who were killed and 69 taken prisoner.

Aside from the trawlers British naval losses were one aircraft carrier, one battleship, one merchant cruiser, six destroyers, four submarines and two minesweepers.

French air casualty figures are indefinite but the Royal Air Force lists 738 men lost.

The biggest naval engagement was the all-day running fight on December 13 between the German pocket battleship Admiral Graf Spee and three British cruisers, the Exeter, Ajax and Achilles, off the coast of Uruguay.

The 10,000-ton Graf Spee was run into Montevideo harbor, where she later was scuttled by her crew, after 36 of her men had been killed and the British ships had lost 75, most of them on the Exeter, which was badly crippled but able to steam away under her own power.

The strain on neutrals, particularly in Scandinavia, the lowlands and in the Balkans, has been great. Belgium and the Netherlands are planted directly among the warring powers. Commerce on the high seas is a chief problem for Scandinavia, while the Balkans are a source of important raw materials sought by both sides.

Since Russia became embroiled in Finland November 30, the threat of action in southeastern Europe has been heard. Turkey, non-belligerent ally of Britain and France, is on a virtual war footing. The Allies have massed thousands of troops in the Near East.

Italy, who at the beginning of the war pictured herself as ready to remain neutral and profit from increased trade, now is not so happy. What she wants is a peace of compromise so she can wield some influence.

Salvation Army Contacts Peterboro' Boys

Mrs. J .T. Braund received last week several letters indicating the day by day work of the Salvation Army's service to the soldiers. One was from Douglas Reid, Aldershot Camp, England, as follows:

"I am in England with the troops and spend my Sundays attending Salvation Army and have met many fine people. The Army Band plays for us and the music is lovely. The Lieutenant (Miss Bently) is a lovely lady, and she sure does everything for us, especially after service. The food is exceptional and you know my weak point for eats."

The wife of Brigadier McElhinney writes from Quebec City:

"We are busy with our soldier boys. We have two huts running and they are serving doughnuts and coffee all the time, besides the knitting and sock mending. We have 100 pairs to darn on hand now.

"Whetn I was in the hut on Friday night one boy said he was from Cobourg. I said, 'anyone here from Peterborough?' One fellow answered, 'There are three or four over there,' so over I went and sat down and chatted with them. I asked if any of them knew you, and one said 'My father is her postman.' They came back on Friday evening and brought back clippings from the Examiner telling of the Army drive in Peterborough and a few other things."

MORE ABOUT—
Finns Mining
(Continued from Page 1)

alarms up to mid-afternoon.

MOSCOW, Feb. 29 — (AP). — The Red army pressed on toward Viipuri to-day, reporting the capture of six additional Finnish towns that brought the Karelian Isthmus drive within four miles of the city.

Finnish forces continued to retreat after unsuccessful counter-attacks that cast them heavy losses, said the Soviet communique.

Forty-two Finnish defensive fortifications were taken yesterday, with full data not yet available, the communique said, and added:

"Soviet troops captured the enemy's defensive fortifications on the northern bank of the Salmenkaita River, occupied the town of Ritassari on the western bank of Vuoski Lake, also the villages of Malkela, Hammarnijaervi, and Seikurila, north of Lake Jurapin; Kamara, four kilometres south-west of the station of Hienjoki; and Ylasomme, six kilometres south of Viipuri."

The Kamara mentioned is a highway junction five miles north of a railroad station of the same name which the Russians previously had reported capturing.

Little Air Action.

On other fronts, the communique said there were "no important changes," while bad weather restricted the air force to reconnoitring flights.

(The Finns, making slight mention of the Karelian Isthmus struggle which has been in progress since the Russian invasion began on November 30 and which has been a continual smashing attack since February 1, said merely that Soviet forces "suffered heavily" and that the Finns are fighting defensive actions.

(The fortress of Taipale, on the eastern end of the Mannerheim Line that spans the Karelian Isthmus, continued to stand firm against Russian battering, the Finns reported.

(Coupling of the Russian and Finnish reports indicated that the Russian gains were in a broad spearhead, bordered on the east by the stream-like Vuoksi and on the west by the Gulf of Finland, with the point nearly touching the ruins of Viipuri).

CITY BOWLING NEWS

DUFFUS' ALLEYS

This week's bowlers at the Duffus Recreation Academy have something to shoot at if they want to move in the same class as Herb. Hawley, Walter Crary and Ev. Dawe. When the Westclox Office League finished last night Hawley and Dawe had the alleys plastered with 864 and 819 counts while Crary, bowling for a Raybestos team, popped up between the two of them with a fine 854. Walt's 341 single was the best of the evening. A score of others ran riot with top-heavy scores as follows:

Westclox Office: H. Hawley 864 (308), E. Dawe 819 (311), G. Millen 750, O. Martin 749, F. Pope 698, A. Delahaye 636, R. Kitchen 624, J. Watson 616, R. Maniece 603, C. Chapman 602, Miss Johnston 527, Miss Sisson 521 (221), Miss Scott 512, Miss Webster 500.

Raybestos-Nashua-Sealright — W. Crary 854 (341), P. Collins 716, W. Lewis 692, R. Lewis 684, H. Davis 677 (326), D. Hunt 675, J. Bailey 653, J. Freeman 645, S. Gilmore 622, D. Gardiner 616, R. Martyn 606 and S. Hope a 304 single.

Ackerman's League: H. Waddell 607 and I. Howden 606.

Quaker Oats League: A. Bonney 663, J. E. Ferguson 641, Anderson 620, and W. Hill 605.

Automobile League: M. O'Neill 657, J. Ashmore 641, G. Copping 637, W. Naish 632, S. Clement 629, K. Shadgett 625, A. C. Curtis 614, V. Read 609, and K. MacPherson 603.

G. J. Monahan Passes Away

Gordon J. Monahan, 45, sales manager of the Canadian Raybestos Company, died at his home at 548 Weller street just before noon today.

Mr. Monahan had been associated with the Raybestos Company here for the past 17 years. He had been ill since the first of January when he was taken to St. Joseph's Hospital. Apparently on the road to recovery he left the hospital on February 11 and seemed to be making good progress until yesterday when he suffered a sudden relapse. His death today came as a great shock, however, since he was not believed to be in critical condition.

Mr. Monahan leaves his wife, formerly Ann Rodermond; two sons, James and Gordon, Junior; and one daughter, Rosanne, all of them at home.

The funeral will be held from the home on Saturday morning at 8.45 o'clock to St. Peter's Cathedral for Requiem Mass at 9 a.m. Interment will be at Mount Hope Cemetery, Toronto.

Trinity Sews Up Bantam Playoffs

Trinity evened up the Church League bantam finals last night with a 3-1 win over All Saints', making it a game each. They meet tonight. It was a hot tilt with checking close and rough. Trinity got two in the first, Beatty's shot going in off a rival defenceman, and Jewell scoring in close. Beatty again bulged the hemp in the third, and Jones got the only Anglican marker near the end. Trinity played defensively between breakaways and Dorset shone in goal. Beatty and Jones were effective, with Hill, Outram, Jewell and Plunkett also good. The teams:

Trinity: Goal, Dorset; defence, Beatty, Hall; centre, Fallon; wings, Plunkett, Meredith; subs, Beaton, Dinsdale, Jewell, Pammett.

All Saints: Goal, Panter; defence, Outram, Shadgett; centre, Chambers; wings, Jones, Baxter; subs, McDougall, Menzies, Mason, Hill.

Referee—R. Gordon.

MORE ABOUT—
Hepburn
(Continued from Page 1)

increasing concern over a 1939 surplus of more than 17,000,000 pounds.

Premier Hepburn said to-day he didn't know whether the Gardiner-Dewan conference had been held, but that Mr. Dewan had made no recent reports to him on the tobacco situation.

The Premier said that Mr. Gardiner was within his rights if assistance was given to growers in their exporting of their marketable surplus, but that the policy of the Provincial government was opposed to any acreage control. Acreage should be governed by the law of supply and deman, he said.

At a meeting in Simcoe last Saturday, Mr. Carter said he had been advised that there was an indication the Federal government would announce assistance for tobacco growers in the near future.

Leap Year Baby

MONTREAL, Feb. 29—(CP). — A nine-pound son—first "Leap Year" baby of the day—was born a few minutes after midnight to Mrs. Edouard Asselin. Both mother and child were reported "doing well." Mr. Asselin is a former Quebec Deputy Attorney General.

Manion Charges King's Defence Tune Is Changing

SAULT STE. MARIE, Ont., Feb. 29 — (CP). — Conservative Leader Manion accused Prime Minister McKenzie King of "changing his tune" since last September regarding the reduction of defence appropriations during the year of the Conservative regime in Canada from 1930 to 1935, in a speech here last night.

Quotations from Hansard, official record of the House of Commons debate, were used freely by Dr. Manion, as he claimed among other things that the Prime Minister had charged that the defence deteriorated in the Dominion between 1930-35. The Conservative leader said that such had been the case in all peace-loving countries.

During the war session of parliament, however, the Prime Minister, according to Hansard said Sept. 8: "I am not attributing this by way of blame upon another administration. I am saying now that had we been in office in the previous years we doubtless would have done our utmost to cut down armaments and military expenditures," Dr. Manion told his audience.

MANION CHARGES
(Continued on Page 10, Column 1)

MORE ABOUT—
Nazis
(Continued from Page 1)

villages along the southern border has been ceded by Germany to the German-dominated Slovak government.

Polish Embassy officials estimate that 1,000,000 must be deducted from Poland's population of six months ago to account for the killed and for refugees in Rumania, Hungary, and neighboring countries.

The Polish Government at Angers has issued white papers in which it describes Poland to-day as a land of hunger, stark fear, wrecked hospitals and churches, executions and methodical and cruel deportations. On February 2 it estimated 16,000 Poles of all classes had been executed.

The German government has admitted that Poles have been executed for killing German residents during the war, for sniping, and for spying and other violations of German military law.

Most of the ranking Polish officials and titled families fled from the country in the first days of the war. Some were killed or arrested.

After The Mayor

Polish sources report that Stefan Starzynski, heroic mayor of Warsaw during the German siege, whose fate has been unknown, soon will be placed on trial by German authorities on charges of "misappropriating city funds"—presumably because money was spent to defend the city against the invader.

All political organizations have been disbanded.

All theatres and concert halls have been closed.

All radio sets have been confiscated.

Only two newspapers are published in Polish, and both are Nazi organs.

Mail is consored and takes from a month to six weeks to reach North America. Telegrams come through in from two days to two weeks.

The Polish language is not permitted to be spoken on the streets.

MORE ABOUT—
Torontonian
(Continued from Page 1)

going to cross the ice tonight. The ice," the voice repeated. "In a car. I'm going to drive and all the police in Toronto can't stop me."

"Ah, yes," said the night editor.

"A crowd of cops will be there and I want a reporter to be there to see how they will try to trample the right of a citizen," said the voice.

Fifteen minutes later a cameraman and a reporter joined a group at the foot of Yonge street where there's a ramp and a barricade. Away out on the ice a light winked.

The light crawled closer, split into twin headlights, vanished behind a big hump of ice and reappeared again. The squad of officials moved down the ramp to the wooden barrier. The headlights glared and the car stopped 15 feet away, on the ice.

"You can't get past," a policeman challenged. "Do you see this barrier?"

He pointed to a wooden fence across the ramp. On the fence was a sign saying it was the property of the Harbor Commission and must not be moved.

Two men stepped out of the car. One identified himself as Ward. He said he wanted to get through, that there was no law to stop him, that it was a free country.

"I'm a citizen," said Ward. "I demand to be allowed into Toronto."

"Climb the fence," advised a lifeguard.

"I want the car in, too. I want to drive in. I drove out didn't I?"

One of the lifeguards was walking away. He froze in mid-stride and turned around. "Oh, you did?" he asked.

"Sure I did. This afternoon I drove from Toronto to the Island."

The lifeguard hurried over to the barrier. "This barrier has been busted," he announced in a grieved tone.

A few minutes later two men in plain clothes walked down the ramp and took Ward and his friend, William McDougall, in charge.

MARKET QUOTATIONS

Cheese, Produce and Livestock

ONTARIO GRAIN

Approximate prices track shipping point.—Wheat, 78 to 80c; oats, 38 to 40c; barley, 49 to 51c; corn, 62 to 64c; rye, 72 to 75c; buckwheat, 65 to 68c; malting barley, 62 to 64c; milling oats, 39 to 41c.

TORONTO FEED PRICES

Following are approximate prices quoted for feed in ton lots, packed in bags, on track Toronto: Bran, $27; shorts, $27; middlings, $29; Other feeds not quoted.

MONTREAL GRAIN

MONTREAL, Feb. 29.—(CP). — Wheat.—No. 1 Northern, 97⅝c; No. 2, 95⅝c; No. 3, 93⅝c. Barley, No. 2 feed, 64⅝c. Oats, C.W., No. 3, 49¼c; No. 1 feed, 47½c. Spring wheat flour—First patents, $6.15 to $6.45; seconds, $5.65 to $5.95; bakers' patents, $5.45 to $5.75, a barrel, in 98-lb. jute bags, delivered Montreal freight points. Winter wheat flour —Choice grades in carlots, $3.70 to $3.80; broken lots, $3.90 to $4.00. White corn flour, a barrel, in jute bags, delivered to the trade, in carlots, $5.80; in broken lots, $6.10, less 10 cents for cash.

Millfeed.—Bran, $26.25; shorts, $26.25; middlings, $29.25; a ton, carlot quantities, delivered in Montreal freight points; rolled oats, bag of 80's, $3. Hay, no. 2, per ton, $12.

MONTREAL PRODUCE

MONTREAL, Feb. 29.—(CP). — Produce market prices here Wednesday as reported by the Dominion Department of Agriculture follow:

Butter. — First grade creamery prints, jobbing price, 27¼ to 27½c; first-grade solids, jobbing price, 26⅝ to 27c; Quebec No. 1 pasteurized regraded butter, wholesale jobbing price, 26½; Quebec No. 2, 25¾c. Receipts: 822 boxes.

Cheese.—Ontario white and colored current receipt price 18⅝ to 19½c. Receipts: 158 boxes.

Eggs.—Graded shipments, in used free cases, selling price, A-large, 24c; A-medium, 22c; A-pullets, 21c; B, 20 to 20¼c; C, 19c; B-large, unquoted. Receipts: 1,165 cases.

Potatoes.—Quebec No. 1, 75's, $1 to $1.10; Quebec No. 2, 75's, 80 to 90c; N.B. No. 1, 75's, $1.15 to $1.20; P.E.I. No. 1 75's $1.20 to $1.25.

FRUITS AND VEGETABLES

TORONTO, Feb. 29 — (CP). — Wholesale prices on fruit and vegetables were unchanged today.

TORONTO POULTRY

TORONTO, Feb. 29 — (CP). — Wholesale poultry prices were unchanged to-day.

TORONTO PRODUCE

TORONTO, Feb. 29 — (CP). — Produce prices (Dominion Department of Agriculture) to-day were:

Eggs. — Wholesale to retailers: A-large, 25 to 26c; grade A-medium, 23 to 24c; pullets, 22 to 23c; grade B, 22c; Grade C, 21c.

Churning Cream, wholesale.—No. 1, lb., 26c f.o.b.; 29c delivered; No. 2, 23c f.o.b., 26c delivered.

Butter, wholesale. — First grade solids, 26c; second grade solids, 24½ to 25¼c.

Mill Feed, wholesale.—Bran, $27; shorts, $27; middlings, $29.

TORONTO CHEESE

TORONTO, Feb. 29 — (CP). — Wholesale cheese prices were unchanged today with dealers offering large Government grades at 19c.

Wholesalers offered cheese to retailers: New, large, 20¾c; triplets, 21c. Old, large 22¼c; medium, 21½c.

BUFFALO LIVESTOCK

BUFFALO, N.Y., Feb. 29 — (AP). Hogs, 200; good and choice 180 to 215 lb., $6; 230 to 260-lb butchers quoted $5.35 to $5.75; trucked-ins 170 to 220 lbs., sold $5.60 to $6.85; pigs and underweights generally under 150 lbs., $4.50 to $5.35.

Cattle, 200; common to medium steers and heifers, $7.50 to $8.75; lightweight sausage bulls, $5.85 to $6.35.

Calves, 50; good and choice vealers, $12 to mostly $12.50; common and medium, $7.50 to $10.50.

Sheep, 100; good to choice lambs, $10 to $10.25; comparable shorn lambs, $8.25.

BACON HOGS PRICES

TORONTO, Feb. 29 — (CP). — Dressedweight were up 10 cents at London in bacon-hog markets reporting today. Other markets were unchanged.

Liveweight. — Brantford, $8.50; Chatham, $8.75.

Dressedweight.—Chatham, $11.95; Barrie $11.85; Hull, $11.60; Stratford, $11.50 plus transportation; Brantford, $11.50; London, $11.50, plus transportation.

Previous close on off-truck hogs in Toronto was $9.

MONTREAL POULTRY

MONTREAL, Feb. 29.—(CP). — Poultry prices per pound, to-day Chickens, frozen, milkfed grade A, 23 to 26c; B, 24c; Chickens, A, 22 to 24c; B, 23c. Fowls A, 18 to 20½c; B, 16½ to 19c. Turkeys, A 25 to 26c; B, 23c; Geese A, 21c; B, 19c; ducklings, Brome Lake, A, 27c; B, 25c.

TORONTO LIVESTOCK

TORONTO, Feb. 29 — (CP). — Trade in cattle was about steady on the Toronto Livestock Market up to mid-session to-day. The few veal calves offered brought steady prices. No sheep or lamb receipts were reported. No price was established for hogs. The cattle holdover was 200 head.

Receipts reported by the Dominion Livestock Branch were: Cattle, 28; calves, 15; hogs, 55.

Butcher steers and heifers sold at $6.25 to $7, and six butcher bulls ranged from $5 to $5.50. A few medium to good fed calves sold at $7 to $8.50. A few cows brought $5 to $5.25 for good, with common selling downard to $4. Canners and cutters sold at $3.25 to $3.75.

Hogs closed yesterday at $9 off-truck for bacon and $12 to $12.15 dressed weight.

Good to choice veal calves sold at $9.50 to $10.50, with none offered at the top grade which sold for $11 yesterday. Commons were selling downward to $7.

Representative Sales:

Weighty Steers.—3, 1150 lbs., $7.35; 7, 1220, $7.25; 2, 1180, $7; 2, 1130, $7; 4, 1090, $6.75; 1, 1150, $6.35.

Light Steers.—8 1020 lbs., $7.25; 6, 1020, $7.10; 36, 925, $7; 4, 960, $6.85; 19, 875, $6.75; 4, 890, $6.50; 6, 890, $6.25; 3, 930, $5.75; 3, 740, $6.

Heifers—15 875 lbs., $7.25; 3, 870, $7.15; 9, 860, $7; 35, 840, $6.75; 2, 990, $6.

Cows—11, 1120 lbs., $5; 5, 1000, $4.50; 7, 1150, $4.25; 3, 900, $4; 17, 900, $3.75; 5 870, $3.50.

Bulls.—1, 1870 lbs., $5.40; 3, 1630, $5.25; 3, 1510, $5.25; 3, 1170, $5; 1, 1060, $4.50.

Fed Calves—6, 690 lbs., $9; 2, 610, $8.75; 7, 650, $8.50; 7, 670, $8; 2, 640, $7.50; 2, 480, $7.

Veal Calves.—4, 188 lbs., $11.25; 18, 197, $11; 10, 192, $10.50; 18, 187, $10; 17, 158, $9; 25, 140, $8; 3, 190, $7; 2, 120, $6; 3, 263, $5.

Sheep.—1, 150 lbs., $6; 1, 175, $5.50; 1, 140, $4.

Lambs.—64, 101 lbs., $9.85; 14, 82, $9.25; 1, 70, $9.25; 8 60, $7.

WINNIPEG GRAIN

WINNIPEG, Feb. 29 — (CP). — The price trend on Winnipeg Grain Exchange was irregular today with traders apparently following the unsettled Chicago market.

Wheat futures quotations fluctuated in a narrow range around previous closing levels and at the finish were ½ to ⅝ lower. May was quoted at 89, July 90¼ and October 91¼.

Chicago was reported down about ¼ cents near the close. Buenos Aires was 1¼ to 1½ cents lower at mid-day.

The coarse grains pit reported some domestic interest in oats and barley, but flax and rye were mostly neglected.

Yesterday's Quotations

	Open	High	Low	Close	Prev. Close
Wheat—					
May	89¾	89¾	89½	89½	88⅝
July	90½	90⅞	90	90½	89⅝
Oct.	91½	91¾	91⅛	91⅜	90⅞
Oats—					
May	40⅝	40⅝	40½	40¾	40½
July	39¼	39¼	39	39⅛	39
Oct.	35¼	35¼	34⅞	35	35
Barley—					
May	55	55	54⅝	54⅞	54[illegible]
July	52¾	53	52¾	52⅞	52⅞
Oct.	51	51	50¾	50¾	50⅝

Toronto Stock Exchange

Biggar and Crawford

MINING

	High	Low	2.45
Aldermac	29½	29	29½
Amm	4	—	—
Aumor	226	220	223
Arntfield	8½	—	—
Buffalo-Ank	665-700		—
Beatty	112	—	—
Bidgood	17	16	17
Base Metals	22¼-24		—
Bankfield	20	—	—
Bralorne	10⅜-10⅜		—
Bobjo	8	—	—
Chesterville	80	—	—
Calgary-Edm	195-200		—
Coniarium	175	172	175
Central Pat	227	223	225
Coast Copper	165-175		—
Can Malartic	68	—	—
Chromium	50-58		—
Castle	65-70		—
Davies	24-25½		—
Dome	25	24¾	25
Eldorado	96	94	95
East Malartic	375	—	—
Falconbridge	485-490		—
Francoeur	42	—	—
God's Lake	55½	53	55
Gunnar	50¼	—	—
Goldale	17	—	—
Home Oil	258	—	—
Hard Rock	108	106	107
Harker	5¼-6		—
Hollinger	14⅝	14¼	14⅝
Hudson Bay	30¼	30	30
Howey	35-36		—
Jacola	4½	—	—
Kirkland	135	128	131
Kirkland Hudson	25-30		—
Kerr-Addison	235	230	235
Little Long Lac	310	—	—
Leitch	74	73	73
Lakeshore	26	25⅞	26
Lapa	14	—	—
Noranda	73	72½	72½
Moneta	70	—	—
Madsen	42	—	—
McIntyre	50	—	—
Macassa	445	440	440
MacLeod	206	205	206
Mininig Crop	108	—	—
McKenzie	128	—	—
McWatters	44	—	—
Naybob	25½	24½	25½
OBrien	140	130	140
Oro Plata	55	53	53
Okalta	110	—	—
Omega	25	24	25
Paymaster	38	36	38
Preston	212	210	210
Pickel Crow	390	—	—
Perron	190	—	—
Pioneer	216	—	—
Powell	145	138	144
Pend Oreille	185	178	182
Premier	125	—	—
Pamour	180	178	178
Reno	37-40		—
Sand River	8½-10		—
Sherritt	97	96	96
Siscoe	81	79	79
San-Antonio	230	228	228
Sudbury Bas	190-200		—
Sullivan	81-97		—
Sylvanite	320	—	—
Sladen	45B	—	—
Step Rock	255	248	248
Toburn	170-190		—
Teck Hughes	385-390		—

	High	Low.	2.45
Uchi	75	—	—
Ventures	410	—	—
Waite Amulet	555	—	—
Wright H	750	740	745

INDUSTRIAL

	High	Low.	2.45
Abitibi	135-145		—
Abitibi Pfd.	13⅛	13	13
Algoma Steel	14¼B	—	—
Beauharnois Power	5B	—	—
B.A. Oil	23¼	23	23
B.C. Power 'A'	28-29		—
Building Products	15-16		—
Brazilian Traction	9¼	9⅛	9¼
Bell Telephone	166½	166	166
Canada Cement	6¾-7¾		—
Can. Cement Pfd.	99S	—	—
Canada Vinegars	11⅞	—	—
Can. Car. & Fdry	13½-14		—
Can. C. & F. Pfd.	25S	—	—
Can. Canners	10½	—	—
Can Canners A	21B	—	—
Can Canners B	13½	—	—
Canada Bud	5	—	—
Can Drdg & Dock	22¾B	—	—
Can Oil	19	—	—
Can Pacific	7¼	6⅞	7¼
Can Ind Alc A	2⅞	—	—
Con Paper	7	6⅞	7
Con Min & Smelt	44½	—	—
Cockshutt Plow	7⅝B	—	—
Cotnsumers Gas	176	—	—
Dist Seagrams	24	—	—
Dom Fdys & Steel	33½	—	—
Dom Bridge	37⅝-38⅜		—
Dom Steel B	14	13⅞	14
Dom Stores	4½	—	—
Dom Tar & Chem	7⅝	7¼	7¼
Fan Farm Candy	23⅜	—	—
Fleet Aircraft	9	—	—
Ford of Canada A	20⅜	20	20⅜
Dom Woollens	3¼	3	3¼
Dom Woollens Pfd	9¼	9	9
Gat. Power	15¼-16		—
Gen. Steel Wares	10	—	—
Goodyear Tire	84½B	—	—
Harding Carpets	3⅜-4¼		—
Ham. Bridge	6½-7		—
Hir. Walkers	42	—	—
Hir. Walkers Pfd.	20¼	—	—
Imperial Oil	14⅝	14⅝	14⅝
Imperial Tobacco	16¼-16⅜		—
Inter. Petroleum	23	22⅞	23
Inter. U. 'A'	9⅜B	—	—
Inter. U. 'B'	35B	—	—
Kelvinator	8½B	—	—
Laura Secord	12⅜	—	—
Loblaw 'A'	26⅝-27		—
Maple Leaf	4⅞	4⅝	4⅞
Maple Leaf Pfd.	8¼	—	—
Massey-Harris	5¼	5	5¼
Massey-H. Pfd.	51	50⅝	51
Mont. L H & P	30¼-30⅞		—
Moore Corp.	45	—	—
Nat. Steel Car	63	—	—
Nickel	43⅜	43½	43⅜
Page Hersey	107	—	—
Power Corp.	10½	—	—
Royalite Oil	33	—	—
Stand Paving	125-145		—
Steel of Canada	77	—	—
Silverwood's Pfd.	7	—	—
Union Gas	16-16½		—
United Steel	5⅝	5¼	5⅝
Westons	12⅜	—	—
Wineries	4⅛-4½		—

New York Stock Exchange

Biggar & Crawford

	High	Low	2.45
Bethlehem Steel	76½	75	76⅜
Chrysler	83⅞	82⅞	83⅜
Col. Gas	6⅛	6	6⅛
Cons. Edison	31⅜	—	—
El. Bond & S.	6⅜	6⅜	6⅜
General Electric	37⅝	—	—
General Motors	53¼	52⅞	53
Goodyear	23⅜	—	—
Inter. Nickel	36⅜	—	—

	High	Low	2.45
In. P. & Pap. Prfd.	56⅞	56	56⅞
Kennecott	37	—	—
N. Y. Central	16½	16¼	16½
Penns. Railway	22⅛	—	—
Radio Corp.	5⅝	5½	5⅝
Republic Steel	21⅛	20½	21⅛
U. S. Steel	59	57½	58⅝
Westinghouse	112	—	—
Yellow Cab	17¼	—	—

Grain Exchanges

Biggar & Crawford

Chicago Wheat:	July	Sept.	May
High	102¼	102	104
Low	101	100⅛	102⅞
Close	101	100⅛	103
Winnipeg Wheat:	July	Oct.	May
High	90½	91⅝	89½
Low	90⅛	91⅛	89
Close	90⅛	91¼	89

Winnipeg Barley:	May	July	
High	54¾	50[illegible]	
Low	54½	—	
Close	54½	—	
Winnipeg Oats	May.	July	Oct.
High	40⅝	39¼	35
Low	40¼	38¾	34⅝
Close	40¼	38⅝	34⅝

LIVERPOOL—Closed.

Hog Quotations In Peterborough

THURSDAY, FEBRUARY 29

Canada Packers quote:

Hogs, $11.50 plus transportation.

Sows, 4 to 4½ cfor No. 2.

Eggs. — A-large, 19c; A-medium, 17c; B, 15c; C. 12c; pullets, 16c.

Butter.—No. 1 prints, 28c; No. 2 prints, 27c; No 1 solids, 27c; No. 2 solids, 26c.

Cream.—No. 1 (off truck), 26c; Special, 27c; No. 2, 23c.

Grain Quotations:

Fall wheat, .2c; oats, 37 to 42c; barley, 55 to 60c; rye, 55c; buckwheat, 55c.

MORE ABOUT—
4 French Slain
(Continued from Page 1)

"Four enemy dead were counted, and the French left some wounded on the field.

"Despite the intercession of enemy artillery, our patrol returned without diminished numbers," it added.

PIMPLES? (EXTERNALLY CAUSED)
OUR HONEST OFFER
SATISFACTION OR MONEY BACK
So confident are we of the value of Cuticura Soap and Ointment, that we make this offer. Try these world-known preparations to help clear up unsightly externally caused pimples—try Cuticura for two weeks—and if you are not completely satisfied with results, the makers of Cuticura will gladly refund your money. Buy at drug counters everywhere.
CUTICURA SOAP & OINTMENT

A Voice from the Coast
Hear the Issues of the Campaign Discussed By
HON. R. L. "PAT" MAITLAND
Leader of the Conservative Opposition in the British Columbia Legislature
CANADIAN LEGION HALL on MONDAY, MARCH 4, 8.15
IN SUPPORT OF
GORDON K. FRASER
NATIONAL GOVVERNMENT CANDIDATE
All Welcome Good Music
Chairman, Lieut.-Col. C. H. Ackerman
The Conservative Victory Committee

"We Will Fly Wing-Tip To Wing-Tip"

Giving support to the recent statement of Air Marshal A. S. Barratt that "We will fly wing-tip to wing-tip with our French Ally," R.A.F. pilots are shown here cordially greeting French fighter pilots, dressed in flying kit, when they recently paid a courtesy visit to an English air base in France. Air Marshal Barratt was recently appointed O.C. of the British Air Force in France.

Civic Banquet Follows Opening Of Millbrook's New Post Office

MILLBROOK, Feb. 29—(ENS)—Millbrook's new Government Post Office was officially opened at 6 p.m. on Wednesday, when A. H. B. Potts, Federal Superintendent of Land and Air Mail Services, Ottawa, acting in place of the Postmaster-General, who sent his regrets at not being able to officiate in persons, turned the key in the main entrance door, declared the building open, and admitted the public to a survey of what is undoubtedly an important community asset.

Unexpectedly, word had been officially received by Postmaster T. H. Collins the same day, ordering immediate use of the new post office, and removal from the quarters farther down on King street, which have housed the post office for some years, took place under Mr. Potts' supervision, following the banquet on Wednesday evening.

Banquet Is Held

Following inspection of the handsome new building, by a large number of interested citizens of both the village and countryside, adjournment was made to the town hall, where covers were laid for 150 guests, and tables attractive with runners of green and cream fluted crepe paper, silver vases of daffodils adding to the Spring-like atmosphere. The W.A. of St. Andrew's Church did the catering.

Rev. W. E. Ball acted as toastmaster at the conclusion of an abundant meal, and after The King had been duly honored, W. R. Howard, M.A., proposed the toast to "Our Country," mentioning the fact that we are a nation at war, that the British Empire is fighting for its very existence, and speaking with pride not only of the part Canada is playing in this present war, but also of the fine contribution she made in men and munitions in the last world war, he concluded: "I ask you to think of the men of Canada who are fighting for us, as we drink this toast."

Senator J. J. Duffus of Peterborough was given an ovation as he rose to respond to the toast, his very fine address dealing in detail with the industries and diversified products of the various provinces from the Atlantic to the Pacific, and giving to Ontario an outstanding place, particularly in her production of gold; her great Hydro development; and also, especially in this immediate district, her amazing tourist trade, with its "cash crop."

The improvement in Canada's defences was also stressed, the speaked ending, "We are quite safe now, should any enemy vessel visit either one of our ocean borders."

Community singing with Leslie Unitt at the piano, and a solo by Miss Juan Shield, "I Dream of Jeanie," with "Hannibal Crossed the Alps" as a recall, preceded the toast to The Post Office, proposed by ex-Warden W. T. Wood, who told of the request of municipal council some five years ago, for a post office building on the lot which the Government had purchased for this purpose previous to the last World War; and of the satisfaction generally felt that the handsome new building had been erected, adding much to the appearance of the business section of the village, and giving promise of greatly improved postal facilities.

W. F. Rickard, member for Durham in the last House, made suitable response to the toast, and spoke particularly of the harmony and cooperation which had characterized everything in connection with the new building, "hence we had had quick and good results. It is for use and not abuse; and I believe the small communities should have the same facilities as the larger centres for the carrying on of their public services." The need for readiness for national defence was stressed, "that we may pass on to posterity undimmed and unimpaired, the privileges of freedom to thank and act as we see fit, which we enjoy."

Guest Speaker.

Mr. Rickard introduced the guest speaker of the evening, A. H. B. Potts, who has been connected with the national mail service for 36 years, and who spoke of his personal pride in the new post office building, which he had had the pleasure of opening, and of turning over to the public for use. "The post office enters closely into the business life of your community, as perhaps no other utility does, and is a tangible evidence of the faith the post office department has in your community continuance and grewth."

Going back to early days in Millbrook, from a study of the Archives at Ottawa, the speaker told of the post office being first established here on January 6, 1846; the first postmaster of whom record has been made was Matthew Knowlson, appointed in 1951, died in 1854, succeeded by Miss Isabelle Knowlson, who was in turn succeeded by Richard Howden, appointed June 1, 1861, and who held the position for 11 years. The late William Vance was made postmaster on September 17, 1872, and continued for 50 years; the present incumbent, T. H. Collins, assuming office in 1930.

The use of air mail was particularly stressed, the speaker pointing out that a letter posted at St. John's, New Brunswick at 4.30 a.m. would be in Vancouver at 11.25 the next morning. Also a letter sent by air mail from Millbrook on the 4.14 p.m. train, would reach Vancouver at 11.25 a.m. or Halifax, N.S., at 8.30 the next morning. "We sent four tons of mail over the trans-Canada air line in November last, and our service now reaches to the Arctic Circle, to White Horse and to Dawson City. Your new post office building, along with one hundred others of a similar nature, has been erected by a democratic form of government for the preservation of which we are fighting in this war, in the last four years."

In conclusion, Mr. Potts extended his personal good wishes for Millbrook's continued prosperity and success in the years ahead.

Mr. W. Moir of Toronto, the assistant chief architect, also spoke briefly of the satisfaction in the new building, and Postmaster T. H. Collins mentioned its beauty and its improved facilities for carrying on the postal business.

R. C. Hornibrook, provincial post office inspector, was next heard, his message dealing particularly with the efficient manner in which Postmaster Collins carries out his duties. "If I came into his office fifty times a year, to check up, I would always find everything O.K." The proper doing up of parcels, and addressing of letters, taking pains always to put the sender's name on the outside, and the convenience of having a locked box for individual and family use, took up the remainder of Mr. Hornibrook's informative address.

P. I. Bentley, local supervisor of construction, also spoke, at the request of the toastmaster, mentioning especially the fine co-operation which he had received from the department as the building progressed, or any changes in the plan became necessary. The very best of work and material had gone into the new building, of which the approximate cost was $11,000.

A whistling solo by Miss Beatrice McDowell was warmly applauded, and the toast to "Our Guests," was ably proposed by ex-Warden Percy Stinson, and responded to by Cecil G. Mercer, M.P.P. and by Ross Strike of Bowmanville, who incidentally is the Conservative candidate for Durham in the present election campaign. Mr. Strike spoke particularly of the modern trend of industries from the larger to the smaller centres, for improving conditions both from a business and a physical standpoint. That Millbrook might have added growth and prosperity by inducing one or more industries to locate locally was the speaker's closing wish.

F. W. Bowen, ex-M.P., always a popular visitor in the community, briefly addressed the gathering, and

(Continued on Page 7)

GIANT OFFER!

Dealers in this section are now featuring the biggest soap bargain on record! For a limited time large Rinso packages carry a coupon box-top for which your dealer will give you

2 Cakes of the Famous LIFEBUOY HEALTH SOAP for only 9¢

Hurry while this special offer lasts!

She may be a bride in June

..if she doesn't offend in February!

LUCKY GIRL TO HAVE HER ENGAGEMENT RING... SO MANY EXCITING NIGHTS OF DANCING AND ENTERTAINING AHEAD OF HER

BUT LIKE EVERYBODY ELSE, SHE'S FACING THE DANGER OF "B.O." ALWAYS MORE NOTICEABLE DURING THESE MONTHS OF HEAVIER CLOTHES AND STUFFY, HEATED ROOMS

DAILY BATHS WITH LIFEBUOY ARE THE ANSWER TO THE "B.O." MENACE. WE ALL PERSPIRE DAY AND NIGHT...WE ALL NEED LIFEBUOY'S PROTECTION AGAINST OFFENDING

THREE CAKES AT A TIME! IT'S THE THRIFTY WAY TO BUY LIFEBUOY...AND YOU PLAY SAFE BECAUSE YOU DON'T RISK THE DANGER OF RUNNING OUT OF IT

Everyone Perspires Year Round— Don't Be a "Warm-Room Offender"!

REMEMBER, even the daintiest person perspires from one to three pints per day, and in wintertime, in warm clothes and heated rooms, neglected perspiration becomes rancid, causes *extra-offensive* B.O. Don't be a "Warm Room Offender"—use Lifebuoy *regularly*. Lifebuoy in your daily bath ends B.O.—and its special ingredient soothes the skin, improves the complexion, too!

YOU NEED ME EVEN MORE IN WINTERTIME!

LIFEBUOY IN YOUR DAILY BATH Stops "B.O."

FOLLOW THE WISE BUYERS AND BUY AT THE BRAUND AND F. & G. MARKET STORES for Real Economy!

'There's a Store in Your Neighborhood'

CLASSIC CLEANSER - 2 tins 9c

KEEN'S D.S.F. MUSTARD - - - ½-lb. Tin 49c, ¼-lb. Tin 27c

FRESH MILLED ROLLED OATS - - 3 lb 13c

Quick QUAKER OATS 48-oz. large pkg. 19c

SLICED BREAD - - 2 loaves 13c

Hawes' Floor Wax 1-lb. Tin 45c, ½-lb. Tin 25c

Hawes' Lemon Oil 12-oz. 23c

CLARK'S TOMATO JUICE - - 2 tall tins 15c

READY CUT MACARONI and SPAGHETTI 3 lb 13c

CHASE and SANBORN COFFEE - lb bag 47c

FRESH CHURNED DAIRY BUTTER lb 26c

FRESH CURLY SPINACH - 2 lb 19c

Join the "SALADA" STAMP CLUB

'SALADA' TEA

● For ten cents and the label end, showing the teapot trademark, from any packet of SALADA TEA we will send you a Beginner's Outfit of: 1—64 page Stamp Album. 2—100 all-different stamps. 3—Big list of thousands of stamps offered Free in exchange for SALADA labels.

SALADA STAMP CLUB - 461 King St. W., Toronto

½ lb. Brown Label 39¢; ½ lb. Yellow Label 37¢

QUAKER CORN FLAKES - pkg. 7c

WESTON'S SODAS Golden Brown Plain or Salted 2 pkgs. 17c

CREAMERY BUTTER First Grade 2 lb 55c

TOMATO KETCHUP Large Heinz 14 oz. bottle 16c

WHITE BEANS Hand Picked - - lb 5c

Buy it with your groceries

IN THE SIX-BOTTLE CARTON 25c Plus 12¢ deposit

G-3

HILLCREST PEAS - - - - - 2 16-oz. Tins 17c

HILLCREST CORN GOLDEN BANTAM - - 2 16-oz. Tins 17c

SUPREME TOILET PAPER - - 5 Large Rolls 23c

Cowan's Perfection COCOA ½-lb. Tin 16c, 1-lb. Tin 27c

Nature's Best—Choice Quality Bartlett Pears... 2 8¾ oz. tins 13c; Peaches, heavy syrup, 2 8¾ oz. tins 17c

LYNN VALLEY GREEN GAGES and Lombard Plums 2 16-oz. Tins 15c

Rinso-Lifebuoy Deal! 2 Cakes Lifebuoy For only 9c and box top from a large pkg. of Rinso. Large Pkg. 23c

Large Kippers 2 pr. 25¢; Fresh Cod Fillets 20¢; Pickerel Fillets 25¢; Chicken Halibut 25¢; Smelts, No. 1 lge. 19¢; Sea and Salt Herrings 3 lb. 25¢; Smoked Fillets, mild cure 15¢

CALIFORNIA NAVEL ORANGES 200's dox. 29¢, 288's dox. 20¢; CALIFORNIA LEMONS dox. 19¢; GRAPEFRUIT, large size 6 for 25¢; NEW CABBAGE 2 lb. 9¢; NEW. CAL. CARROTS 2 lge. bunches 15¢

BLUE BRAND BEEF

The Beef you buy from F & G or Braund Stores is guaranteed to satisfy.

Blade Roast (blade out) lb. 18¢; Short Rib Roast lb. 20¢; Boneless Pot Roast lb. 16¢; Round Steak or Roast lb. 23¢; Prime Rib Rst. (boneless) lb. 24¢; Chuck Roast lb. 15¢

Young Lean Pork Cuts

Lean Shankless Pork Shoulders lb. 16¢; Cut Any Size Lean Roasting Butts lb. 20¢; Half or Whole Pork Legs lb. 22¢; Nicely Streaked Side Pork lb. 20¢; Pork Loins, piece lb. 22¢

Boneless and Rolled Shoulder Veal Fillet lb. 18¢; Boneless and Rolled Leg Veal Fillet lb. 22¢; Sugar Cured Sliced Bacon lb. 25¢; Peameal Back Bacon, piece lb. 32¢; Bacon Squares, piece lb. 15¢; Fresh Cut (Not Frozen) Pork Tenderloin lb. 27¢; Fresh Cut Pork Liver, sliced 2 lbs. 25¢

E. C. BRAUND
718 George St., Phone 3547 280 Park St., Phone 3140
174 Charlotte St., Phone 5739

F & G MARKETS
356 George St., Phone 3524 356 Charlotte, Phone 4635
599 George St., Phone 5741 East City, Phone 5733
196 Rubidge, Phone 3581

The Examiner

The Peterborough Examiner, published each evening by Peterborough Examiner Limited, Office Hunter and Water Streets, Peterborough, Ont. Subscription Rates: 15c per week in City of Peterborough delivered by carrier; $6.00 per year by mail to outside points.

Members Canadian Press; Audit Bureau of Circulation; Canadian Daily Newspaper Association; Empire Press Union; Ontario Provincial Dailies Association.

W. RUPERT DAVIES, President; H. L. GARNER, General Manager; A. B. KENNEDY, Managing Editor.

TELEPHONE 4641.
Private Branch Exchange to All Departments.

THURSDAY, FEBRUARY 29, 1940

Asks For Joint Meetings

Fred G. Sanderson was the member for Perth Co. in the last Parliament, and is again the Liberal candidate. John Murray, a lawyer of Stratford, has accepted the nomination in support of Hon. Dr. Manion, and Mr. Murray suggests there be a new form of campaigning in the riding. New because it has not been used for some years. That is, the holding of joint meetings. Each candidate would have equal time for his address and by going to one meeting the people would hear all that both candidates had to say.

Mr. Murray says that snow lies deep on many of the roads in the rural part of the riding, and that is correct. Says too that often enough it is difficult for people to get away because there is no one to leave at home with the children. So he would have them go just once in their district and get a double dose of politics. Then they could go home and figure what it was all about.

We have wondered often enough how many votes are won or changed by the attendance of people at political gatherings. That would probably depend on the size and calibre and persuasiveness of the speaker. There is of course the changing vote otherwise there would never be a change in government. Once a government got in power it would stay there unless people changed their minds about it.

But the bulk of the vote does not change. Liberals have always gone to Liberal meetings, and Conservatives have joined together at Conservative gatherings. They go because they know they are going to hear what they want to hear. They applaud because the speaker is saying what they already believe.

The joint meeting is not new, but a good many candidates do not like it. But if a man is elected to the House of Commons he has to go and attend a session where there is nothing else but a joint debate going on. One result of the joint meeting should be to make the speakers more certain of their statements, of their facts and figures because they would know at the outset if they went wild of the mark they could be checked up by the opposing speaker.

Whether they can bring back the joint meeting in Perth we do not know. It has been out of use for a long time probably because most candidates like to have things their own way and prefer to speak to a sympathetic audience.

* *

A Chance For Gallantry

Robert Smeaton White, Conservative member in the last Parliament from St. Antoine-Westmount, a riding in Montreal, has indicated he will again be a candidate. He was born in Peterborough in 1856, so he is now in his 84th year. He is to have opposition in the election from a Liberal candidate, but it would be rather a gracious thing if Mr. White were told to return to his seat on behalf of all the voters.

Mr. White is rather far removed from the turmoil of party politics. He has seen so much come and go that he is able to distinguish readily that which is good from that which is not. He is a valuable man in the House no matter what party is in power.

He was first elected in 1888 and again in 1891. Then he retired from public life, but was returned once more in 1925-26, 1930-35, and in the contest came out with a majority of 5,683. It would have been a kindly thing to have left him unopposed.

* *

The Right Sort Of Ending

The Montreal Star wrote an editorial complimenting the Province of Quebec on the success of a provincial loan for $65,000,000. It was the largest public loan floated since Confederation. The explanation is given that the previous Quebec government had actually doubled the Consolidated Debt of the province after being in office for only three and a-quarter years.

The editorial in the Star has a proper enough conclusion, and in it reference is made to the warning of the Provincial Treasurer that the success of the loan in no way diminishes the province's heavy burden of debt. The only way to cure that condition is by economy or additional revenue—or both.

As a rule we like to boast about the financial standing of our provinces, our municipality or our Dominion every time a loan goes over the top. We come rather giddily at times to the conclusion that what we call our financial standing is away high, and we entirely neglect to mention that when we borrow some more millions we are under obligation to pay them back and to hand out interest money as well. Nor have we often stopped to consider that according to our system of governmental financing no provision is made to retire these loans. There are not the restrictions which are imposed on municipalities whereby we must make levies on our taxpayers each year to pay off the debt. So it was well that the Montreal paper tapered off its bit of enthusiasm by using the sound warning of the Treasurer that floating a loan does not decrease the indebtedness. Most times it adds to it.

* *

Can He Keep It Up?

The suggestion was offered by a speaker in Hamilton that during Passion Week (or Holy Week) which this year immediately precedes the Dominion election, there should be a cessation of "name calling" in election addresses. The feeling prompting the suggestion is that it would be a fitting time to remove too pointed personal reference from election discussions. The suggestion is rather new and may have its points.

We believe that by the time the last week has arrived there are some—fortunately not a large number—of our public men who will have exhausted their supply of invective. Jamieson Bone, of Belleville, former mayor of the city and now candidate for the Federal House, is on the hustings. When he was Mayor he used to make addresses and they were noted for the amount of the explosive material they contained. There could hardly be any dull moments when Mr. Bone had struck his stride.

Now that he is in the Federal contest Mr. Bone is still Mr. Bone. He does not appear to like Mr. Mackenzie King, nor does he approve of Liberal governments, and Mr. Bone has his own way of saying so.

He was speaking in the friendly town of Cobourg, and looking over a report of his address we find the following references to Mr. King:

"He has proven himself to be a saboteur, an American at heart, anti-British and a chair-warmer of the old school."

A saboteur we believe is one who is guilty of sabotage, and that is the deliberate and planned wrecking of property. It causes one to think in terms of bombs and dynamite and such stuff.

Mr. Bone stated it would be proper to have Mr. King tried by court martial and punished for his crimes. We gather that the man is trying to make it plain that he does not think much of Mr. King. But we were wondering whether it would not be rather wise to fall in line with that suggestion from Hamilton about eliminating "name calling" and the intensification of personal denunciation during the last week of the campaign. If Mr. Bone is going to have Mr. King tried by court martial now—and there is almost a month yet to go—we fear he may run out of heavy material before polling day.

* *

The Right Idea

Property Committee of the Peterborough City Council has in hand a tender for market fees for the year, but at the moment the committee considers it better to think about it a little longer. The reason for the added thought is the belief that the city should engage a clerk to manage the market for the Council.

That is the plan most generally followed now. In some centres there is a profit made from the market, but that is not the chief concern. The big feature is that it places control of the market in the hands of the Property Committee.

Peterborough has a large market, and the truth is not much has been done to encourage its growth. We still maintain that the open space is quite good enough for those who do not find places in the upstairs market. We have no shelter whatever for those who do business outside nor for the customers who patronize them. In that way we are backward.

The Examiner does not suggest that there should be a policy of seeking to make money out of the farmers' market. It is actually a means of bringing people to the city and these people do their trading here. So the market occupies that desirable dual position, a place of buying and selling, and the source of revenue which leads to further buying in the city.

The Property Committee can invest with profit what time they have to spare in planning for better market facilities, for making certain that the farmers are well looked after and seeing to it that people in the city are made more aware of the existence and purpose of the farmers' market.

* *

Fixing The Wheat Price

M. J. Coldwell, national chairman of the C.C.F., does not like the way things have been done at Ottawa. Mr. Coldwell was a member of the House of Commons since 1935, and he was giving voice to his complaints at Stony Plain, Alta. He is on a speaking tour which he anticipates will be national in its extent.

For one thing the price of wheat set by the government at 70 cents was entirely too low. Mr. Coldwell said it did not cover the cost of production, and that may be true enough as from the 70 cents there has to be deducted the cost of getting the wheat to Fort William which is about 19 cents per bushel from a central point in Alberta, in which province Mr. Coldwell was speaking.

The story of wheat in the Canadian West is long, and it is not one of unbroken success. A generation or more ago we found a land which would grow wheat, and it was settled for that purpose. There was a rush of immigrants, and there was an exodus of young men from our older provinces, and they were all going to grow wheat on land which they could get at low cost.

As far as we can find no person saw far enough ahead to ask some questions. No person inquired what was going to become of all the wheat which was grown, and no one took the trouble to indicate that growing wheat in the Canadian West was actually selecting an area of production which was a long way removed from the wheat markets of the world, and which was also a long way removed from the sea coast and cheap shipping.

Other nations were increasing their wheat production, and while that was going on our sales were decreasing to lands to which we formerly exported. Germany and Italy decided years ago to grow their own wheat; they were afraid that in war time they could not depend on us, and France was in a similar position. The result was the world had too much wheat or else the people of the world were not able to purchase sufficient of it to deal with the surplus.

A fixed price for wheat can never be regarded as anything else than an emergency measure. If we were to say to all the wheat growers of the West "Yes, go ahead and grow all the wheat you can and through our Government we will guarantee to pay a fair price for it" we would be in trouble enough in a hurry. It would be extending the system of government paternalism to the point where we could not stand it. The farmers of the East, many of whom have no wheat for sale, would have to pay toward maintaining a guaranteed and artificial price for the wheat growers of the West. And if the Government lost some millions of dollars on the year's trading then every taxable individual would be called upon to pay a portion of the loss.

* *

NOTE AND COMMENT

Naval experts were called when a German mine was washed up on the coast near a British town, and that would be a fine chance for an expert to demonstrate that's what he was.

Butter prices in Germany have been increased by 8 cents per pound by order of the government. Possibly the spy department found out that in Ontario we pay that much tax on gasoline.

Minister at Indianapolis declared no man amounts to anything unless he has a good nagger for a wife. As a rule we agree with most anything a minister has to say but in this case we elect to vote with the opposition.

One man was in court at London, Ont., and the charge was that he had been stealing trees. He produced evidence to show he had been assessed for the property since 1920, and as such things go that looks like a fairly good alibi.

Norway is willing to arbitrate the Altmark case with Britain. Now isn't that a great little idea. And as a starter we suppose the British prisoners would have to be placed back in the depths of the hell-ship so there would be something about which to arbitrate. Before Norway goes to the expense of hiring a hall it ought to be stated that Britain isn't having any.

ALAS!

(By A.R.K.)

¶ It's not much fun now being a pig, it's chance of life's not very big, lasts just six months or so; and when it's learned to look around, and locate some new rooting ground, why then it's time to go.

¶ For scientific men today, decide how much that pig should weigh, their rules are hard and flat; they know how much the pig should eat, so it will finish clean and neat, how much of lean and fat.

¶ In other years when life was free, pigs had more fun it seems to me, and they lived longer too; for just six months is awful short, for pigs to have a bit of sport, and then find they are through.

¶ A pig back there lived quite a spell, and knew his relatives quite well, his aunts and uncles too; his grandsire might stop by some day, and have a chance to talk and say, of things he used to do.

¶ Ye old time pig reached quite a size, and had some wisdom in his eyes, could recollect last year; could recollect his days of youth, could sift the error from the truth, nor did he live in fear.

¶ Alas the pig that lives today, he can't have very much to say, no future plans are laid; he only has six months to stay, and then they take the pig away —into the bacon trade.

Writes About Interview He Didn't Get

WHEN, H. B. Elliston of the staff of the Christian Science Monitor left Boston several months ago he had rather an elaborate assignment. It was in Europe, and he was to go there and find out what he could and send home reports.

The vessel on which he sailed was picked up by the British sea patrol and taken in for inspection. Mr. Elliston said he had been wondering just how effective that sea patrol was, and he admitted it was very good indeed.

Since then he has been in Finland and has seen much of the fighting there. More recently he moved to The Hague in Holland, and it occurred to him that he might make a try at getting an interview with Wilhelm Hohenzollern, the former Kaiser of Germany who lives in exile at Doorn not far off. Mr. Elliston failed and he tells of his failure:

The Hague.

The story of how I didn't get an interview with the Kaiser may not be without interest to all the newspapermen who sometimes think on such an assignment. Kaiser Wilhelm II is still good copy. But it didn't occur to me to go out to Doorn till I read in the newspaper of the Kaiser's views of the Finns as given to the New York press by his friend, Poultney Bigelow.

I thought the Kaiser might be interested in the fact that I had just come down from Finland. So many people have been interested. Why not the Kaiser? Accordingly I mentioned the matter the next day to the editor of the Handelsblad on whom I was calling. "Um," he said, in Dutch. Then he tinkled a bell and asked his secretary for something.

What was produced was his own dossier of refused applications. "You might do it," he said, and he gave me the name of the Lord High Chamberlain at the Court of Doorn, and also the name of the Netherlands "protector" of the Kaiser whom the Netherlands appointed in 1919 at Allied solicitation.

✧ ✧ ✧

The Chamberlain's name is Baron von Sell—His Excellency to all inquirers. And the gentleman responsible for "protecting" the Kaiser is Mr. Kan. Mr. Kan lives at The Hague, and is a person of note, being a member of the Council of State. To both gentlemen, therefore, I presented my petition for an audience. Today I got the sad news that the Kaiser couldn't be at home to me.

Nor did the Kaiser encourage any huckstering on my part by signing the turndown. Probably he had read the story of Rudyard Kipling who wrote a dozen letters of complaint to the local gas company and found when he called in person that the company had been doing brisk business in selling the complaints and hoping for more.

No, Baron von Sell wrote to me. The letter came in elegant German, on letter paper bearing the watermark:

Hofmarschall-Amt
Seiner-Majestat
des Kaisers und Konigs
Wilhelm II

The letter informed me that my request couldn't be granted.

"His majesty," said the writer, "as a matter of principle, doesn't receive representatives of the press of whatever kind. The extraordinary position in which His Majesty finds himself here in this country of refuge (Gastland) lays upon him the obligation to observe the strictest reserve." Which is, of course, what I expected. But I had tied my request for an audience on to Poultney Bigelow's handout of the Kaiser's letter.

Said the Hofmarschall:

"The letter of His Majesty to Mr. Poultney Bigelow, who is a friend of his, had a perfectly personal character, and was not destined for publication."

That was that for Mr. Bigelow as well as for myself.

✧ ✧ ✧

I regret now that I thought so much about my readers that I mentioned the dread word "interview." Perhaps if I had simply offered to tell the Kaiser all about the fighting Finns I might have had an unpublishable chat. Perhaps.

Anyway, I regret I didn't try it on. In that event I would have had a brace in my bag of interviews with monarchs with nothing left of their kingdoms but their courts. For I once interviewed the Manchu Emperor of China when he simply ruled an enclave called the Forbidden City in the heart of old Peking.

That's the reason I am writing this piece: When you ask an audience of the Kaiser, be prepared to give something without tying it to any tag about an interview.

EXAMPLE OF THRIFT

The youngest tradesman and ratepayer in England is 15-year-old Thomas Pow, who bought a grocery store last fall "out of his savings" and is running it successfully without help. This is another example of the value of "looking after the pennies" and cultivating the thrift habit. Probably some of the Ontario school children now depositing in the Penny Banks may be duplicating the feat of this English boy in the near future.—Chatham News.

SEA MONSTERS

(Brantford Expositor)

The whale-like "what-is-it" killed at Peggy's Cove, near Halifax, had even the experts puzzled. There are stranger things in the sea than out of it, so why should superior people be sneeringly skeptical of the Pacific coast's Caddy, Lake Okanagan's Couchiching's Thingummyjig?

MEMORIES

"Blimy! As if I wasn't 'omesick enough without that!"
—Humorist.

• Fearless Example of Straight Talk

New York Post chides United States for supplying the aggressive and dictator nations with war materials.

BOTH Finland and China are backed against the wall. Disorder and aggression now rule the world from Tokyo to the Rhine. The cancer that eats at world civilization is almost as big as the patient. There are few healthy spots left. If there is to be a solution, it must be a big solution. It is too late for small solutions.

In this setting the Senate bill grants Export-Import Bank loans of $20,000,000 apiece to Finland and China is little more than a pious wish, a gesture, a moral sop. It might almost be called conscience money. We are giving a few crumbs to peace and decency before pulling the blankets up about our ears and sinking into deep isolated sleep and sweet democratic dreams.

We refuse to entangle our fortunes with those of the belligerents because we fear to involve ourselves in war.

It is a pity this same delicacy does not lead us to cut off our relations with the aggressors, with whom, in another way, we are also entangling our fortunes. Almost every ship that leaves our west coast bears copper and scrap iron and steel and oil and machinery for the use of the aggressors who have created the problem which afflicts and affrights us.

The truth is that we are arming the countries which inflict those wounds we seek to bind up by small loans. The greatest democracy in the world is bogged down in a morass of contradictions. It sells brass knuckles to the thug and lodoform to his victim. It will not defend the victim for fear of war and it will not stop arming the aggressor.

An embargo on war materials to Japan would leave the Japanese military machine helpless. It depends almost exclusively on American goods. It buys $30,000,000 of crude petroleum from us each year; during peace it bought $14,000,000 of this commodity. It buys $5,000,000 of pig iron; during peace it bought $45,000 worth per year. It buys $22,000,000 of copper; during peace it purchases less than $8,000,000. It buys almost $24,000,000 of machinery; during peace it bought less than $4,000,000 per year. These increases are for war use.

Not all the bandages in America, nor all the ambulances, nor all the medicines can wipe out the moral stain of these increased sales. The goods are clearly the raw materials of conquest, the makings of murder on the Asiatic mainland.

As for Russia, she had almost cut off her purchases from us until the fall of last year, when war came. In four months she bought $56,000,000 of goods, of the year's total of $70,000,000. She is buying heavily of copper and gasoline and machine tools. Most of these are war goods by their very nature; almost all are war goods during war. A metal-working lathe is more deadly than a thousand 12-inch shells. It makes the motors that run the tanks that crush freedom and democracy.

The small loans in the Senate bill may drag us toward war; they cannot save Finland or China.

Instead of making this new partnership, let us break the old one that binds us to the brigands. That may save China; the mere word of forthcoming embargo might give the Russian generals pause in their headquarters on the Karelian isthmus.

This is the contribution history calls upon us to make. It does not involve the risk of war. By dragging the brakes on war, and tending to reduce the area and severity of war, embargo serves the cause of peace everywhere, and thus the cause of peace for our country.

It is close to the zero hour for what is left of order in the world. There is no longer the slightest doubt as to what we ought to do.

• This Man Can't Go To Church

HERE is the story of a man who cannot go to church because the congregation and officials do not want him. It happened in Chatham. Thomas James Baxter, described as an Australian of 56 years was in court because he had created a disturbance at the service of the Latter Day Saints church. As a result, he was demanded to jail for sentence, the magistrate intimating that arrangements would be made for the defendant to be examined by a psychiatrist.

"I don't fear what man can do," exclaimed the man as he stroked his flowing black beard.

In the cells later he told Chief Bagnall that perhaps he should have accepted the offer of the magistrate to have his freedom, stating that perhaps he could do more good for people by being at liberty than by languishing in jail.

Baxter was arrested Sunday morning when officials of the church declined to allow him to enter, because of the interruptions and his conduct generally at previous services. He claims that wrong doctrines are being taught, and asserts that one which is not preached is that man shall not "kill to eat flesh." In court crown witnesses testified that on one occasion he threw himself on the floor of the church and had to be carried out because some of his questions were not answered.

Frequently during the procedure this morning, Baxter quoted from the Scriptures as he told the court that his mission on earth is "brotherly love." He denounced those in the church who are opposed to his views. From his behavior, and his own statements in the court room, Magistrate Arnold said it was easy to understand how he had been a disturbing influence in the congregation of the North Chatham church.

"Why is the church so opposed to you? What have you done?" The magistrate asked the defendant during his testimony.

"Nothing," was the reply. "What did they do to Christ? He taught the work of His Father, and I teach the same. They can't say I have done one thing or preached anything that does not comply with the three books of the church."

"There are certain doctrines you believe to be true and which the pastor does not accept?" Crown Attorney A. D. Bell, K.C., asked.

"There are certain doctrines I know are true, and which he will not accept," he said. He added that he believed it his duty to go into the church and correct misbeliefs.

"You have deliberately gone into the church to try to correct?" Mr. Bell asked.

"No," replied the defendant "God has sent me to teach them I disagree with what they are teaching, and have tried to get them to follow Christ."

"As the light is given to you?" Mr. Bell suggested.

"No, as it is given in the Scriptures," Baxter said.

"As you interpret them," Mr. Bell insisted, but Baxter retored "God sent Christ to do the will of His Father, he sent me also."

HOG RAISING

THE PRICE of all hogs have been advanced in Britain to the producer and runs from 22 cents per lb. for hogs up to nine score pounds to 19 cents for hogs over twelve score pounds. Sows are worth 18 cents and boars ten cents per pound, dead weight. But then over there they are up against the imported feeding stuff. Imported feed barley was $30, now it is $40, and our Canadian oats (No. 1) which were worth around Christmas $38 per ton are now quoted at $55 per ton.

But how about this for a ration for fattening: damaged corn 60 per cent, 10 per cent dried dates, 10 per cent stale buns and chocolate cakes, 10 per cent custard powder, and 10 per cent "pick up" that is foraging for grass and so forth. The farmer who tried this ration had also tried his pigs on tomatoes, but they jibbed at that.

Well, one never knows what he gets in his rashers of bacon at breakfast time! And talking of pigs, here is an instance that will bear recording as it is quite unusual. A farmer had one sow. She was served by two boars in one month. When she farrowed she had 19 pigs but all died for lack of milk. Within a month she farrowed a second litter of 13 of which nine were reared. — Port Arthur News-Chronicle.

OVERGOVERNED

IT IS LIKELY that the tremendous financial burden, which the war will lay on Canada's shoulders, will inspire renewal of the agitation to dispense with many of the superfluous governing bodies with which this country is afflicted.

At the annual meeting of the Trusts and Guarantee Company at Toronto the other day, the president, C. S. Hamilton, stressed the necessity to avoid every kind of waste. He pointed out that Britain, with a population of fifty million, found it practical and efficient to get along with one parliament, while Canada, with population of eleven million, is supporting ten, which must embody many unnecessary and costly duplications.—Galt Reporter.

TASK OF GREAT SIZE

FEEDING even one overseas division, such as Canada already has abroad, is a task of formidable size. The daily issue of food as a matter of fact, includes eight tons each of beef, bread and potatoes, a ton of jam, another ton of butter and 28 pounds of pepper. Incidentally some forty orders for jams and marmalades have been placed by the War Supply Board since November 1st last to keep Canada's enlisted men supplied with these niceties. The combined orders represent a total of $14,500 and include strawberry, raspberry and plum jams and orange marmalade.—Brockville Recorder and Times.

Hard To Believe How Time Flies

FEBRUARY 29

1910 No February 29 in this year.

1920 Frederick Nicholls, head of the Canadian General Electric Company, informs Mayor McIntyre that the company's new buildings will cost $1,000,000.

Ryerson Ritchie has returned from New York where he attended the Motor Boat Show in the interest of the Trent Waterway.

Salaries of the police department are boosted, Chief Thompson getting a raise to $2,436.50.

57th Band receives a new library of music from the Hawkes firm in London, Eng.

Lieut.-Col. John R. Pringle who spent ten years in the Yukon gives addresses at St. Andrew's.

1930 No February 29 in this year.

1915 No February 29 in this year.

A Bible Message For Today . . . .

And one of the scribes came, and having heard them reasoning together, and perceiving that he had answered them well, asked him, Which is the first commandment of all? And Jesus answered him, The first of all the commandments is, Hear, O Israel: The Lord our God is one Lord: and thou shalt love the Lord thy God with all thy heart, and with all thy soul, and with all thy mind, and with all thy strength: this is the first commandment. And the second is like, namely this, Thou shalt love thy neighbour as thyself. There is none other commandment greater than these.

THOSE PORK IMPORTS

DOMESTIC meat packers can take no little satisfaction in the fact that their deputation which waited upon the Ottawa authorities in an effort to secure revision of the "drawback" Order-in-Council, was successful in achieving its objective.

As has been shown, the ninety-nine per cent "drawback" allowed to export packers on pork products they brought in from the United States worked to the disadvantage of the small or non-export houses. Thus, while the latter had to pay the full one-and-a-quarter cents per pound duty, the export packers were allowed a ninety-nine per cent rebate on that impost. The result was to demoralize the domestic business, while at the same time permitting something approaching a flooding of the home market by United States meat, to the disadvantage of the Canadian breeders.

This was evidently not the intention of the Government in passing the Order-in-Council, which, accordingly, is to be withdrawn.—Brantford Expositor.

COMPULSORY TRAINING

VITAL CHANGES in Australia's military organization will take place following the decision of the federal government to reintroduce a complete scheme of compulsory military training. As soon as possible after the end of the financial year, private soldiers at present serving in the militia will be transferred to the reserve and the army will be maintained on a compulsory service basis. Apart from light horse regiments which will continue to enlist volunteers, only officers and non-commissioned officers of other units will have the opportunity of remaining in active service.—Brandon Sun.

A Bit of Nonsense

Cheer-Up

The missus has just got a new hat, and it's so funny I couldn't really describe it to you.

I said to her: "Every time I look at that hat I have to laugh!"

"That's good," she said. "I'll leave it where you can see it when the bill arrives."

Willing to Please

One of the B.E.F. blokes home on leave told me this one.

A pal of his got wounded and went to hospital. He thought he'd write a letter to his missus, but he couldn't do it himself. He got one of the nurses to do the writing for him.

After telling her all the news he was allowed to, he said: "And just add a line to say the nurses in this hospital all look like horses."

"Oh," the nurse said, "that isn't very complimentary to us, is it?"

"I know," the chap said. "It's not right, but it'll please the missus."

Meanest Man

Did I tell you about the meanest man in the world?

He gave his little boy a penny not to eat any supper.

Then he pinched the dough back while the kid was asleep.

Then he wouldn't let him have any breakfast because he lost the penny.

Where Am I?

The young Air Force officer had just crashed into a telegraph pole, and wire, pole, and everything was draped round him.

As helpers rushed to his aid and began to untangle him from the wreckage, he reached out his hands feebly, fingered the wires, and whispered:

"Thank Heaven, I've lived a clean life—they've given me a harp."

STOP HERE

WHEN YOU COME TO TORONTO—WHETHER FOR A BUSINESS TRIP, A SHOPPING TOUR OR A HOLIDAY WEEK END.

Convenient to downtown theatre and shopping district. Moderate rates for single and double rooms or suites. All rooms with private bath.

WESTMINSTER
fireproof HOTEL
240 JARVIS STREET - - TORONTO

Campbellford Sunday School Is Given Banquet

CAMPBELLFORD, Feb. 29 — (ENS).—A banquet and program in the Sunday school parlors of St. John's United Church took the place of the annual sleigh ride this year and judging from the enthusiastic greeting which more than two hundred pupils gave the affair, it was a marked success.

Gathering at the supper hour the pupils were seated at long banquet tables gaily decorated with colored animal pictures and snow men moulded from cotton batting. Organist and choirmaster Harold R. Kitney presided at the piano.

Sunday School Superintendent Harold Twigg was the very capable chairman and during his opening remarks explained the origin and idea behind the custom of toasts.

First toast was to the King, and this was made by Billy Mowatt and responded to as the entire gathering joined in singing the National Anthem. Following this, came the toast to Canada, proposed by Marjorie Mills and responded to by singing "O Canada." Harvey Donald responded to the toast to the Church, proposed by Darrell Duncalfe, and Miss Elinore Armour proposed the toast to the teachers, to which Mrs. R. Fox responded. Rev. G. N. Maxwell also spoke briefly, emphasizing the important part the Sunday school was playing by bringing the young people together for worship.

The program, which had been arranged by Misses Gladys Stephen, Dorothy Henson, Mrs. Frank McKelvie, and Mr. Harold Kitney, began with a vocal solo by Carol Weston; a recitation by Jack Morgan; the public school Rhythm Band directed by Miss Stephen; a chorus by pupils from Mrs. Pierce's class; Scotch songs by Mrs. Frank McKelvie's class of boys who sang "Home On The Range"; Mrs. Howard Clarke's class gave a fine offering of three-part singing, and at the conclusion the entire group joined in singing the well-known hymn, "What a Friend We Have in Jesus."

Speaking on behalf of the pupils Miss June Burgis sexpressed appreciation to those in charge for what she termed "one of the most enjoyable Sunday school parties in recent years." On behalf of the Girl Guides who had attended in a group under the leadership of Miss Grace Payne, Patricia Ironside voiced their thanks for the splendid evening and also for the invitation to be present.

Particular thanks was also tendered Mrs. W. F. Scott and her committee which arranged the banquet and also to the accompanists, Don Bennett and Arnold Bates and those who had arranged the program.

Belleville Pilot Is Missing Overseas

LONDON, Feb. 29 (CP Cable)—Two Canadians were included in the Air Ministry's twentieth casualty list of the war, issued yesterday.

They are Pilot Officer O. W. Bligh of Berwick, N.S., killed on active service, and Flying Officer J. A. C. White of Belleville, Ont., missing and believed killed in action.

The list contained forty-two names and raised to 705 the Air Force losses since the war's start.

Seven were listed killed in action, four missing believed killed in action, six missing, twelve killed on active service, thirteen died on active service.

LLANTWIT MAJOR, Wales — (CP).—A central heating plant, rare in Britain's modern days, has been found in an excavated Roman villa here. Skeletons in the villa are evidence of a murderous raid, possibly by Irish tribes.

Lead Allied Armies In Near East

General Maxime Weygand, commander of the French forces in the Near East, is shown, LEFT, with General Wavell, commander-in-chief of the British Near East army, as they motored to a review of troops at Almaza, Egypt. Recently the near eastern army of the Allies was reinforced by an expeditionary force from Australia and New Zealand. If the war should shift to the Near East, General Weygand would command the united Allied army.

OBITUARY

LEVI JAMES JEWELL

An esteemed resident of Percy Township, Levi Jewell, passed peacefully away at his home on February 17, in his 74th year.

The late Mr. Jewell had enjoyed good health for a man of his age, until about six weeks ago, he had the misfortune to fall and fracture his hip. From then until his decease, his health gradually declined.

He was born in Haldimand township, the second eldest of a family of eight, of the late John and Harriet Jewell. Forty-six years ago he was united in marriage to Araminta Bailey of Markham, who survives him. Shortly after their marriage they moved to their present farm home near Dartford. He was one of the pioneers of the district. In his passing, the community has lost a faithful friend and a good neighbor. He was a quiet man, a lover of peace and his whole ambition was centered around his home and family. He had a wide circle of friends to mourn his passing. A large number of them called at the home to offer sympathy to the sorrowing family in their loss of a husband and father.

Besides his widow, he is survived by one son, Gordon at home, and four daughters: Reta, Mrs. Milford Tucker of Plainville; Lila, Mrs. L. Dowler of Dartford; Lillian, Mrs. E. Sandercock of Fenella; Olive, Mrs. Walton Lean of Fenella, and eight grandchildren. Also three brothers: Norman ad Charles Jewell of Fenella, and Thomas of Detroit, Mich.; two sisters, Mrs. David Stevens of Baltimore, and Mrs. George Sherwin of Fenella.

Funeral service was held at the home on February 19, conducted by Rev. Dr. J. R. R. Cooper. The remains were placed in Warkworth vault. The pall-bearers were Warren and Stuart Atkinson, Archie McCracken, James Mackie, Nelson Hardy and George Broadworth. Four Atkinson boys: John, Trevor, Ambrose and Sydney, were flower bearers.

JOSEPH JONES

BETHANY, Feb. 29—(ENS). — The funeral of the late Joseph Jones was held on Sunday from the United Church, of which he had been a life-long and devout member; his pastor, Rev. Clarence Ferguson, officiating. A short private service was held at the family residence prior to the cortege leaving for the church service.

The late Mr. Jones was in his 85th year and for some time had been quite enfeebled, but his sudden passing came as a severe shock to his sorrowing wife, whose maiden name was Eleanor Fallis.

Mr. Jones was of a very quiet disposition and a kindly neighbor. Many friends from long distances came to pay a last tribute of respect at his interment at the Fallis Cemetery, south of Bethany. Rev. Ferguson based his address on the words of St. Paul, 4th Timothy, 6 and 7: "I have fought a good fight. I have kept the faith," a fitting tribute.

Mr. Jones was the third son of a family of seven: five sons and two daughters, born to the late William Jones and his wife, Mary Best of Cavan, 13th Concession.

Thirty-two years ago he retired with his wife to his late home in Bethany, on Queen street, and was assistant to the late Charles Reynolds, undertaker, for many years.

Pall-bearers were Messrs. Isaac Fallis, Bruce Ryley, Fred Thompson, Milton Weatherall, Walter Rowland, and J. Jackson.

The floral tributes were carried by Arthur Stinson, George Fallis, Harold Bannon and Nelles Bradburn.

Among friends from a distance who attended the funeral on Sunday were Mr. and Mrs. Wilbert Gaynor; Mr. and Mrs. Melville Lathangue, Pontypool; George Fallis, Toronto; Mr. and Mrs. Bill Dickinson, Toronto; Dorothy Fallis, Peterborough; Mr. and Mrs. Harold Bannon; Mr. and Mrs. Joe Shield; Mr. and Mrs. Post of Omemee; Nelles Bradburn, and Mrs. L. Fallis, Lindsay; Melville Jones, Omemee; Joe Boyd; Mr. and Mrs. Bland, Mount Pleasant; Mr. and Mrs. Bradburn and Art Stinson, Warkworth; Mr. and Mrs. Calvert; Mr. and Mrs. Lloyd McKay, Reaboro; Mr. and Mrs. Vestal Staples and Mr. and Mrs. Ernie Staples, Fleetwood.

Amateur Night Is Planned

CAMPBELLFORD, Feb. 29 — (ENS).—An address titled "The Church in Indian," by Charles Jeffs featured the weekly meeting of St. John's Y.P.U. on Monday of this week. Miss Gladys Stephen, the missionary convener, had charge of the program and she was assisted during the devotional period by Bill Mowatt and Madeline Lisle. During the general business discussion it was announced that the committee placed in charge of the matter had arranged to hold a "St. Patrick's Amateur Night," on March 18. Other items on the program included a piano solo by Constance Black; reading, Mrs. Don. Holmes; instrumental, Bill Cubitt and Ronald Lowe; reading, "Young Enough To Know Better," Mrs. Elva McConachie; chorus, June Burgiss, Marjorie Mills, Marion Rowe, Dorothy Betty, Constance McKelvie, and Eleanor Armour.

Convicted

MONTREAL, Feb. 29 — (CP). — Gordon Campbell Smythe, 44, was convicted today by a King's bench court jury of the murder of his 70-year-old landlord and was sentenced by Chief Justice R. A. E. Greenshields to be hanged Friday, May 31. The jury, which retired at the end of the afternoon hearing yesterday, brought in the verdict at the start of today's session.

HAWES' No Rubbing FLOOR GLOSS

R.A.F. Officer Is Decorated

Flight-Lieutenant Robert Jeff, R.A.F. fighter pilot serving in France, is pictured here receiving the Croix De Guerre from General Vuillemin, commander of the French Air Force, for courageously attacking two German bombers in the north of France. In the action he brought down one of the bombers and forced the other to withdraw. Flight-Lieutenant Jeff is the first R.A.F. officer to receive the Croix De Guerre.

"Goosestepping To Defeat"

Veteran Conservative Editor Laments Party's Blunders

"It must be clear to any thinking man that if we ever had a chance in this election it would have been as a vigorous, united, fighting party, and not as one suddenly jumbled together, under the banner of Nationalism."

W. R. GIVENS

Former publisher of The Kingston Standard, in Globe and Mail, February 26, 1940

Experienced and seasoned judgment speaks in the words just addressed to his party by one of Canada's greatest Conservative journalists.

Why is Mr. Givens, who for so many years helped foresightedly to mould party traditions, thus moved to words of scorn? The answer is simple: The great traditions of Conservatism have been "scuttled"—are being "scuttled," to make way for Opportunism.

"If we cannot be fair," he writes, "let us at least not be silly."

Small wonder that he is impressed not at all with the promoters of a New Age of Fable—in which "best minds," so far invisible to earth-beings, are to be fashioned into a National Brain Trust.

The eminent editor's words are terse:

"Let Dr. Manion, then, produce his men, and they their policies, their plans and their wares, and thus give the people of Canada full and fair opportunity to judge of the respective merits of this presently nebulous party and the Liberal party now in power.

The overshadowing entry before us at the moment is to do our bit as citizens of Empire to help win the war—for win it we must. Can we do that better by putting in power a new party whose elements and policies are as yet unknown?

That was his (Hon. Dr. Manion's) mandate and that only—to lead the Conservative party. He has no mandate to do other—no mandate to hybridize the party or change its hue from a conservative to a chameleonic color or its texture from solid Conservative to a sort of crazy-quilt patchwork....Many of the party followers are weekly goose-stepping into line, no matter what their personal feelings — "Goose-stepping to another defeat.

To say that the King Government has made a shocking mess of its conduct of the war will not get us anywhere because any sane man who has studied conditions and followed the doings of the Government, knows that is not so. The British Government does not think so—and our contingents already overseas, and their splendid condition, reinforce that view! Fully as much to the point is the declaration of the last Conservative Minister of National Defence, Hon. Dr. Sutherland, who said: "I think the Government has been doing everything that could possibly be done—I am convinced of that." Here is an authoritative voice, and a Conservative one at that — that cannot be lightly laughed aside."

Voters in Peterborough West will vote for the candidate of "the government that has being doing everything that possibly could be done." They will vote for a Record rather than a Promise. They will vote for—

R.M.GLOVER

Published by Peterborough West Liberal Association

PHONE FOR FOODS!

OUR POLICY OF FREE DELIVERY AT CASH AND CARRY PRICES PERMITS YOU TO SHOP IN THE COMFORT OF YOUR OWN HOME BY 'PHONE

WHITE OR WHOLE WHEAT
BREAD 24-oz. Loaf **2 Loaves 13c**

Fancy Biscuits - lb 17c
Cream Sandwich - Chocolate Mallow, etc.

HAND PICKED—Large, Quick Cooking
White Beans - 4 lb 25c

AYLMER, FANCY QUALITY
FRUITS FOR SALAD 16-oz tin **23c**

AYLMER, FANCY QUALITY
Golden Wax or Green **BEANS 2** No. 2 tins **23c**

AYLMER, CHOICE QUALITY
SPINACH - 2 tins **25c**

IDEAL TOMATO
CATSUP - 12-oz. bot. **10c**

FOR OLDER BABIES HEINZ JUNIOR FOODS

2 for 23c

NABOB—ROASTER FRESH
COFFEE - lb. Tin **41c**

Fluted GLASS BOWL only 1c with 1 large pkg. BOTH FOR
IVORY SNOW 23c

WHITE or COLORED
SERVIETTES 80 per Pkg. **2 Pkgs. 25c**

"SOUPS ON" - - **2 Pkgs. 19c**
Contains Beef Stock, Fancy Noodles, Seasonings and a large andvaried number of vegetables.

SUNLIGHT SOAP - - - **5 bars 25c**

IVORY
BREAD FLOUR - - 98-lb. Bag **2.65**

BANQUET
PASTRY FLOUR - 24-lb. Bag **55c**

FISH Sea Foods Are Rich in Iodine **FISH**
FRESH SMOKED FILLETS OF HADDOCK, lb. 17¢
FRESH RED SALMON ..... lb. 18c
CHICKEN HALIBUT ..... lb. 25c
WHITE FISH ..... lb. 15c
Oysters, Scotch Kippers, Etc.

FIRST GRADE, FRESH CREAMERY
BUTTER 2 lbs. 55c

Red Brand Beef
The most tender and flavorful beef you can buy
BLADE ROAST, one of the finest beef roasts, lb. 17¢
THICK RIB ROAST, guaranteed goodness .. lb. 18¢
CHUCK ROAST, aged for tenderness ..... lb. 17¢
STEWING LAMB, fresh and tender ..... lb. 12½¢

All Canadian PORK ROASTS
FRESH SHANKLESS PICNIC HAMS ..... lb. 19¢
Buy them whole, the economical way.
BREAKFAST BACON, lean, nut-sweet ..... lb. 29¢

Fresh Fruits & Vegetables
California Seedless
ORANGES ....doz. 19c
Texas Seedless Extra Large
GRAPEFRUIT 5 for 25c
New Crop
SPINACH ..... lb. 10c
No. 1 Grade
SPY APPLES .. peck 49c
Fresh Young Carrots, Beets, Rhubarb, Green Peas, Green Onions, Head Lettuce, Cauliflower, Cabbage, etc.

E. E. MASON EST. 1878 Mason's GROCERY STORES

Country Doctor Gives Talk To Rotarians

CAMPBELLFORD, Feb. 29 (ENS) —Titling his address "The Reminiscences of a Horse and Buggy Doctor," Rotarian Bruce Longmore, M.D., gave one of the most interesting talks heard at the club in some time.

Choosing a number of anecdotes from the careers of several famous physicians and combining them with a few of his own early experiences the speaker traced the advance of medicine in this country from the time when a doctor got all of his training from spending a year or two with a colleague and rode to his patients on horse back, to the present time when the M.D. jumps in his high powered car, rushes to his patient's bedside and after making a hurried diagnosis orders him sent to the nearest hospital by ambulance if his condition is in any way serious. "One thing that has always amazed me," said Dr. Longmore comparing the physician of today with those of a half century ago, "is that those chaps who studied so many things more did so many things less."

"In those days it would have been fatal to have moved a patient over those roads to a hospital and we just had to make the best of it, by operating on a kitchen table, calling on all the skill and technique we possessed." Whiskey, castor oil, turpentine and epsom salts were the four stock remedies recommended by doctors before the turn of the century and many operations were performed with whiskey the only anesthetic.

Primitive Instruments

"He recalled how he had stood in a farmyard as a boy watching a doctor amputate the arm of a man, who had caught it in a threshing machine. The instruments used were a hand saw, a butcher knife and a spool of silk thread, and the operation, performed while a neighbor held the patient, took exactly seven minutes. At that time they didn't know there was such a thing as appendicitis. It was simply known as inflamation of the bowels, and there was nothing they could do but give him a dose of castor oil which usually hastened the conquest of death. "One thing the old horse and buggy doctor realized was that he was expected to do something, and he usually did," continued the speaker. The idea of early surgery was embraced in the quotation from a doctor who later became very well known, "there's nothing to it," said he, "all you do is cut and tie." "This chap did many abdominal operations" said Dr. Longmore, "he used whiskey as an anesthetic and worked with such speed and skill that some of his patients actually recovered."

Another generally accepted procedure which the speaker recalled, was the practise of sending for the professor "whenever you ran into anything out of the ordinary."

1000 'Chutes' Made

Fort Erie, Ont., Feb. 29 (CP)

W. N. DEISHER, general manager of the Fleet Aircraft Corporation of Canada announced today that 1,00' parachutes being manufactured in Fort Erie by the Irvine Airchute Company for use in the empire air training scheme will be tested as soon as weather conditions permit, at the Fleet field here.

The "chutes" with 160-pound dummy will be dropped from a plane formerly used by the Chinese air force as a bomber.

Bewdley Baptists Hear Four Students

BEWDLEY, Feb. 29—(ENS)—On Sunday afternoon those who attended the Baptist Church had a real treat. Four young men from McMaster University, who were at the Port Hope Baptist Church for the day conducting evangelistic services, officiated at the Bewdley Church with vocal quartettes, instrumental trios, solos, and a fine sermon.

On Thursday evening the congregation of St. Anne's Anglican Church met in a business meeting at the home of Mr. and Mrs. W. Kennedy. Business of the church was discussed and reports presented. The officials were re-elected, some of whom are: Treasurer, Elmer Sidey; W.A. president, Mrs. Harry Goss; secretary, Mrs. W. Kennedy. Clare Morton was chosen to represent the Bewdley appointment at the June session in Toronto. It was decided to hold a pot luck supper during March, with the entertainment after, the date to be set at a special meeting soon.

The Sunday School is re-organizing on Sunday after being withdrawn for the winter months.

On account of the road conditions the Boy Scouts have not been able to hold regular meetings during the winter, as their leader, Rev. K. D. Whatmough, residing in Gore's Landing, had difficulty in travelling to Bewdley since the lake has been heavy a lot of the time.

Mrs. Cole and Mrs. Richard spent Thursday in Port Hope.

Mr. and Mrs. Clifford Manley attended the insurance agents' convention and banquet at Toronto on Thursday and Friday.

Mrs. Harold McAllister visited her sister and brother-in-law, Mr. and Mrs. Jim Ryan in Toronto for a few days.

Mr. and Mrs. J. L. P. Smith, Peterborough, visited the latter's parents, Mr. and Mrs. George Beyrs, parents, Mr. and Mrs. George Byers, on Sunday.

William Benson, Sr., has returned home from a visit in Chicago.

Commander-In-Chief Roosevelt At Canal Zone

President Roosevelt is pictured as he went ashore at Balboa from the cruiser Tuscaloosa to inspect defences of the Panama Canal zone. With him are Rear-Admiral Frank H. Sadler, CENTRE, and Major-General Daniel E. Van Voorhis, RIGHT, Canal Zone commander. Later the President crossed to the Pacific and combined business with pleasure by doing some fishing while inspecting possible defence sites.

NEW BOOKS AT THE PUBLIC LIBRARY

ADULT.

Dictators and Democracy, Marriott; Children's Catalogue, Wilson; Next to My Heart, Miller; Writers and Artists Year Book, 1940; Doctor, Here's Your Hat, Jerger; Gentlemen from England, Lovelace; Secret of the Priory, Richmond; Moon Over Stamboul, Duffield; Truth Comes Limping, Connington; Down Blue Moon Street, Tarbet; Entertaining the Islanders, Burt; Cardinal's Scar, Irby; Mary's Neck, Tarkington; Hidden Corner, Pollard; Sheriff Wanted, Brown; No Stranger to My Heart, Montross; Young Gentleman, Rise, Ingham; Lucky Policeman, Penny; Mr. Treadgold Cuts In, Williams; Prince of Captivity, Buchan; Shadow Love, Wadsley; Hearken to the Evidence, Wakefield; Tale of An Old Soldier, Crutchlow; Great Horn Spoon, Wright; Hyde Side Up, Travers.

Luxury Liner, Kaus; Ghost Road, Ogden; Fifty Roads to Town, Nebel; I, too, Have Loved, Robins; Dead Man Manor, Williams; Happy Return, Forster; Free Fishers, Buchan; House of Lies, Moore; High Pressure, Butler; We Pluck the Flower, Duncan; So Long to Learn, Wallace; Sincerity, Deeping; Sudden Death, Crofts; Minor Operation, Connington; Street of the Serpents, Beeding; Grand Hotel, Baum; Invaders, Plomer; Front Porch Kaufman; Frolic Wind, Oke.

Mediterraneau Blues, Cloud; Traveller Came By, Carson; Proud Paladin, Mosley; Revels Are Ended, Cerson; Passions Spin the Plot, Fisher; Set Them as a Banner, LeStrange; Before the Wind, Charles; Exile, Buck; On What Strange Stuff, Bialk; What Mad Pursuit, Fox; But Beauty Vanishes, Blaker; Mr. Smith 8s Hat, Reilly; There Was a Crooked Man, Yates; Fortune, Raynolds; Tsushima, Novikov-Priboy; Quality Chase, Tiltman; Arising Out of That, Vachelli; Passport to China, Soothill.

I Am a Woman and a Jew, Morton; Skin-deep, Phillips; Night of Stars, Doule; Snake Pig, Undset; When Yellow Leaves, Bolleau; Spies Never Return, Walsh; Siesta, Fleming; Areopagitica, Milton; Shadows Before, Bowers; Sons of the Mounted Police, Longstreth; Dr. Hudson's Secret Journal, Douglas; Nevt Time We Live, Parrott.

No Wind of Blame, Heyer; Dark Star, Moon; Men Are Such Fools, Baldwin; Oxford Book of English Verse, Quiller-Couch, ed; Three-Coloured Pencil, Mais; Handful of Dust, Waugh; Indian Tea, Smiles; Our Young Barbarians, Silver; Saint Saturin, Schlumberger; Man From Whitehall, Walsh; Greek Slave, Sladen; Modern Vanity Fair, Graham; Silver Morning, Rhodes; Dancers, Shrager; Seven Gothic Tales, Dinesen; Harvest Home, Vaughan; Old Motley, Lucas; At Madame Bonnard's, Vogel; Then Came Nicholas, Hamilton; Jordantow, Johnston; Sappho of Lesbos, Weigall; Ha-ha Case, Connington; Lady In Waiting, Shann; Laughter in the West, Strong; Shattered Life, Glasgow.

Whitaker's Almanac 1940; Canadian Almanac 1940; Song After Midnight, Miller; How Green Was My Valley, Llewellyn; Lady Is Afraid, Coxe; Mystery Book, Several Authors; But You Are Young, Lawrence; Across the Years, Loring; World Almanac 1940; Selected Poems, Housman; House Under Water, Young; Sketch Book, Irving; Republic, Plato; Too Much College, Leacock; Our Family, Lin, Adet and Anor; Portrait of Jennie, Nathan; Crime in Reverse, Kennedy; Luke's Circus, Manning-Saunders; Long Arm, Plummer; Valiant Heart, Blake; Sown Among Thorns, Dell; No More Gas, Nordhoff and Hall; Over My Dead Body, Stout; Gentleman of Stratford, Brophy; Island Romance, Bailey; Mutiny at Midnight, Stackpole; General Besserly's Puzzle-box, Oppenheim; Soaring Wings, Putnam; Right Honorable Gentlemen, "Watchman"; Manual of Oil Painting, Doust; From Corporal to Field Officer, Langford; Along the Indian Road, Jones; Next To Valour, Jennings; Champlain Road, McDowell; Under the British Umbrella, Kirkpatrick; In Good King Charles' Golden Days, Shaw; Anglo-Saxony and its Tradition, Catlin; Guide to Textiles, Evans and McGowan.

Juvenile Books.

Wonder Tales from Windmill Lands, Olcott; Our Yesterdays, Elliott; Francie on the Run, Stockum; Skycruiser, Brier; All Over Town Brank; Doll Cottage, De Leeuw; Who Is Johnny, Gedo; Mystery at East Tatchett, Bacon; Singing Tree, Seredy; S.O.S. Geneva, Plant; Mouseknees, White; Turi of the Magic Fingers, Williams; Ear for Uncle Emil, Gaggin; Runaway Prentice, Parton; Devon Treasure Mystery, Wilson; Where, Oh Where, Bevans.

Five Bears and Miranda, Beston; Pinocchio, Disney; Cock-a-doodle-do, Hader; Nancy Goes Places, Peters; King's Stilts, Seuss; Sunshine and Rain, Frasier and Dolman; Well o' the World's End, Macmanus; Far Round the World, Entwistle; Fathom Five, Benjamin; Machines, Hartman; Tembo, Wilwerding; Helpers Waddell; Benjamin's Puppet Book, Hoben; World-wide Geographies, 2 vols., Stembridge; Don Quixote, Cervantes; Let's Stay Well, Hahn; Bible Stories, Clark; Safety Every Day, Stack and Schwartz; Child Life in Other Lands, Perdue; For England, Home and Beauty, Stables; Nurses at Work, Keliher; Singing Cobbler, Salzburg.

Children of Hawaii, Shinn; Tawny Goes Hunting, Chafffee; Cousin Toby, Newberry; Madeline, Bemelmans; Pedro, Nina and Perrito, Latham; Little French Farm, Lida; Snow White and the Seven Dwarfs, Disney; Sing and Sing Again, Boesel; Wanderings of Mumfie, Tozer; Here Comes Mumfie, Tozer; Fudge the Elf, Reid; Giant Who Liked Chocolate Cake, Lane.

Biggles Flies North, John; Paradoc to the Rescue, Gordon; My Rainy Day Book, Beskow; Great Explorers, Milford; Road to Health, Bundesen; Three Little Kittens, Pratt-Chadwick; Three Pigs, Pratt-Chadwick; Red Riding Hood, Pratt-Chadwick; Great Navigators, Brenda; First Poetry Book, Monteith; Treasury of Verse, Edgar; Astonishing Letter, Hill; Pinocchio, Collodi; Black Arrow, Stevenson; Oliver Twist, Dickens; Jan, Alger.

What Do You Want to Be? Walts; Paddle Your Own Canoe, Baden-Powell; Let's Grow, Hahn; Indians in Winter Camp, Deming; Beyond the Sunset, Boog-Watson; Flash, Lloyd.

Bonarlaw

Mrs. Douglas Brown returned from Renfrew on Monday of this week where she has been visiting her sister, who was seriously ill.

Mr. and Mrs. Thomas Caldwell are home again after a brief visit to Trenton.

Messrs. W. J. Barlow and Thomas H. Prest returned from Toronto on Friday last after attending the Good Roads Association convention in that city. The following members of the Rawdon Council also attended, namely, Reeve G. B. Bedford and Councillors J. Morrison and Wilfred Spencer, also Past County Wardens G. E. Thompson and George A. Bailey.

Mr. Archie Haslett died at his home here at an early hour Tuesday morning following an illness of ten days. He leaves to mourn his loss his widow and two sons, Harry of Bonarlaw, and Gerald of Toronto.

An item which appeared recently in the Picton Gazette should be of interest to residents of this vicinity as Mr. Montgomery resided at Springbrook for a number of years. We quote: "R.Q.M.S. Reg. Montgomery, Trenton, with the H. and P.E. Regiment at Aldershot, had the honor of shaking hands with the King when he reviewed the division. His Majesty was attracted by his row of ribbons, resulting in a handshake and conversation."

Constable Suspended

HAMILTON, Ont., Feb. 29—(CP). —Chief Constable Thomas A. Brown announced today that Constable William Thoburn, who has been charged with assault by Dr. J. G. Ferguson of Toronto, has been suspended.

The Toronto doctor complained early last Saturday he had been assaulted by a man in his room at a hotel here.

Constable Thoburn is a former Olympic oarsman and a well-known rowing coach.

Folding Office For Trenches Made By Clerk

OTTAWA, Feb. 29 — (CP). — Corporal Lionel Lefebvre, of the corps of military staff clerks at Ottawa has invented a collapsible trench office built after the manner of a packing case, and along lines that may prove useful for office work in the trenches.

At the Defence Department it was said no official consideration had been given the new trench office, but the invention has been placed on display. It is a whole office, but for the filing cabinets, packed into a box, roughly, 22 inches by 32 inches by 20 inches.

The lid of the packing case, removed, becomes a notice board calculated to bring joy to any orderly-room sergeant on front line duty On it may be hung the orders of the day.

Drop legs are set in position, and the packing case assumes the height of a standard desk. The ends unhook, and, when lowered, give the desk a working space of 20 inches by 60 inches.

One side may be unhooked and removed and a pair of folding legs transform the whole into a solid bench, affording a comfortable position for any typist. The other side is left standing, and forms a backdrop for the typewriter which is fastened securely in a central position.

1,000 Leave Homes

BRUSSELS, Feb. 29—(AP).—The newspaper Le Soir said today that 1,000 residents of Verviers, Belgian industrial city, 12 miles from the German border, had abandoned their homes after government warnings.

The newspaper said the city of 46,000 had been told by the defence and health ministers that it would be impossible to remove the population after danger had materialized.

(Monday, Luxemburg, to the southeast of Verviers, reported large German troop movements).

NO OFFICIAL WORD.

LONDON—(CP).—The House of Commons was told today that the Government has no "official confirmation" of recent press dispatches reporting incidents along the Russian-Turkish border.

Look WORN? Feel T·I·R·E·D?

FRESH YEAST to help digestion
VITAMINS for vitality
TOGETHER they can help brace you up again

Does it show in your face—that you feel pepless? Do little digestive upsets steal your vitality? Then why don't *you* try adding the new Fleischmann's High-Vitamin Yeast to your daily diet?

The vitamins and the fresh yeast work *together*, scientists say, to help build people up.

The fresh yeast *stimulates* slow digestion and *speeds up* the assimilation of food. Laboratory tests have shown this is an action of the *yeast itself*— entirely distinct from known vitamin action.

The vitamins are needed for steady nerves and vitality.

Only in Fleischmann's High-Vitamin Yeast can you get such an abundant supply of the 4 important vitamins, A, B_1, D and G, and *all* the vitamins of the amazing Vitamin B Complex.

Eat 2 cakes every day. See if you don't start feeling more energetic, if you don't look better, too!

Let this Fresh Yeast give you *double* help

Fleischmann's HIGH-VITAMIN YEAST
Made in Canada

WATSON'S LINSEED & LIQUORICE LOZENGES
Stop that Cough!

BORLAND'S DRUG STORES
Specialize This Week on Medicine Chest and Sick Room Needs

FREE Bring this coupon and leave for free tin of Heinz Strained Food or Jr. Food.
Name .....
Address .....

Electric Heat Pad—3-heat guaranteed 3.49
Rubber Gloves ..... pr. 19c
Milton Antiseptic 25c, 47c, 79c
Thermogene Wool 49c-98c
CHASES' NERVE FOOD .. 49c
VELVETTA BALM — 4-oz. and 1-oz. (10c) size 25c
N.R. TABS 23c-45c-89c

Camphorated Oil—3-oz. .. 19c
Epsom Salt ..... 1-lb. tin 11c
Linseed Meal .. 1-lb. pkg. 11c
Peroxide 8-oz. 19c 16-oz. 37c
Psyllium Seed 1-lb. 39c

I.D.A. NOSE DROPS 25c
COLGATE'S SHAV. CREAM—Everready Razor, 2 blades, sample Colgate's T. Po. 29c
TEK TOOTH BRUSHES .. 29c

222 CHARLOTTE ST. DIAL 9813
91 HUNTER ST. E. DIAL 8342
FAST DELIVERY DAY OR NIGHT

ZELLER'S
RETAILERS TO THRIFTY CANADIANS

MORE AND MORE Men of Good Taste Are Buying WARRENDALE Shirts

Zeller-Priced $1

Yes sirs: Men of Good Taste, who want garments that are well cut, smartly patterned, and durable, select "Warrendale" when it comes to shirts! The reason is: "Warrendale" Shirts are made of high-count, tubfast broadcloth, fashioned to fit, and up-to-the-minute in styling. So much quality, for such a low price is making more and more friends for "WARRENDALE."

TIES - 25c
More and More Men of Good Taste select their Spring Neckties at Zeller's! For Zeller's Tie Counter features well-made Ties in modish patterns! See our new assortment, at a very low pricing!

WORK SHIRTS 69c
Full-cut Shirts of extra-durable navy cotton. Triple stitched, for extra reinforcement, which again increases durability. Coat style. 2 pockets. Sizes 14½ to 17.

WORK PANTS 1.39
Blue cottonade tweed and blue and black cottonade stripes. Sizes 32 to 42. 5 pockets, 5 belt loops. Assorted leglengths. Splendid value!

MEN'S HOSE
Cotton and wool hose in smart, fancy patterns. Pair 25c

CHILDREN'S Rubber Boots 98c
To keep the kiddies' feet warm and dry, outfit them with warmly lined Rubber Boots. Knee-length. Sizes 9 to 2. Black. Grand value!

SPECIALS IN TOILETRIES

Noxzema Cream—25c size. Special 15c
Woodbury's Creams — Vanishing, Cold and Cleansing Cream, also trial purse size Facial Powder 25c
Odex Soap — New antiseptic germicidal soap. Banishes perspiration odor ..... 2 for 11c
Fitch's Liquid Brilliantine 15c
"Cue"—Colgates new dental liquid. For .... 15c and 29c
Lyndon Instant Nail Polish Remover—4-oz. fluid bottle 15c
Olive Oil — Superior quality. Triple clarification. 4 fluid ounces 25c
Regent Razor Blades — 15 sharp double edged blades 9c

ZELLER'S LIMITED

SHOP AT ZELLER'S RETAILERS TO THRIFTY CANADIANS IT PAYS

FEATURE VALUES

Coats - Suits - Hats
Chic Accessories!
Featured Thursday, Friday, Saturday!

FOR SMART JUNIORS!
GIRLS' PRETTY HATS—Felts! Simulated Straws! Gay colors. Cute styles 1.00
MISSES' SHOES—Oxfords! Strap Shoes! Your choice of patent or gunmetal. Sizes 11 to 2. Pair.. 1.29

Fashion-Right! NEW BAGS $1.00

You'll find this assortment of new bags filled with Fashion Interest! You'll adore the smart details on popular Tophandle, Pouch and Zipper-top types. Leather-grained keratol. Well made. Popular colours.

For 'Best' – Capeskin GLOVES
Good-looking Gloves of soft, durable Capeskin. Made with beautifully detailed fancy cuffs. Popular colours. Pair 1.19

Be-flowered HATS $1.98

Zeller's Millinery Section fairly blooms with delightful Hats (of simulated straw) — lavishly trimmed with delicately-toned flowers. Lovely Hats for dressy and informal wear. Zeller-priced!

CHARMING! NEW! COATS
$9.95 Sizes 14 to 44. Navy, Sand, Grey, Fuchsia, Black.
$11.95 Sizes 14 to 20. "Polo" style, in Sand, Heaven Blue.
$14.95 Sizes 14 to 20. Navy, Black, Sand, Grey, Fuchsia.
WHAT A COLLECTION OF SMARTLY STYLED COATS! Fashioned of Wool Boucles, fancy Chevron patterns, neat Diagonal weaves. Expensive-looking detailing.

SMART SUITS FOR SPRING!
Tailored Suits, with just that correct feminine touch which Fashion demands this year! Your choice of teal, navy, black, grey or pin striped. Gabardines. Worsteds 14.95

Sheer Chiffon Hose 69c pr.
First quality full-fashioned Stockings: sheer, clear, in delightful new shades to blend with Fashion's New Spring Colours. Zeller-priced!

Goods by the Yard
• PRINTED COTTONS — Popular "Rosedale" Prints, 36 inches wide, Tubfast. Yd. 19c
• 36-IN. BROADCLOTH — Great assortment of popular colors. Yd. .. 17c
• KRINKLE CREPE — 39 inches wide. White, peach, pink, blue. Yd. 25c
• PATTERNED KRINKLE CREPE—Gay colored designs. 39 inch width. Yd. 29c

ZELLER'S LIMITED

Montreal Girl Wed In London

Eighteen hours after she had landed in England, Miss Norah West, of Montreal, was married to Captain Mackenzie Robinson, of the Canadian Active Service Force. The bridal couple are shown here leaving the church in London after the wedding. Miss West was one of nine brides-to-be who arrived in England from Canada to wed members of the C.A.S.F.

Edmonton Regiment Shows Experts Realistic Reconnaissance Patrol

ALDERSHOT, Feb. 29. — (CP Cable)—Their faces as black as a troupe of southern minstrels but carrying "instruments" not at all resembling banjoes, trained scouts of the Edmonton Regiment today staged a workmanlike reconnaissance patrol before a distinguished gallery of military experts from the Imperial and Canadian forces.

The exercises, planed to simulate a night patrol into a defended enemy position, were personally directed by Brigadier G. R. Pearkes, officer commanding the Second Infantry Brigade. With him at the observation post were General J. W. Wilcox, inspector general of infantry, Brigadiers A. A. Smith and C. B. Price, Colonel G. R. Turner, Major G. Simmonds, and senior officers of the Canadian infantry.

The demonstration covered one phase of the work carried out nightly by the Canadians in perfecting their individual training. In other parts of the area similar manoeuvres are performed by patrols from other regiments.

As the Edmonton patrol emerged from its most forward defensive post in a well-protected copse a running account of the progress was given by an expert instructor of the Imperial Army.

Some Careful Going.

The men moved at a snail-like pace as if afraid of stepping on red hot cinders during the first stage of their advance. Then, for more than an hour and a half, they wiggled and squirmed on their stomachs across the rugged terrain, lying motionless for a minute at a time as an occasional star-shell from the enemy trenches lit up No Man's Land.

The men performed every conceivable operation a patrol might be expected to encounter on an actual raid. They crawled through hedges and over ditches, cut their way through barbed wire entanglements, detoured around trip wires, and finally accomplished their mission — identification of an enemy corpse which lay near a shell hole in front of the enemy entrenchment.

This operation concluded, a platoon of a famous British Guards regiment gave a realistic demonstration of a raid into an enemy division under the protective fire of machine guns. The attackers, in full battle kit, reached their objective with the imaginary loss of only a few men. They returned, however, with a group of prisoners who looked like the real thing, wearing German helmets and field grey tunics, trophies of the last war.

Civic Banquet

(Continued from Page 3)

the formal vote of thanks to the ladies was voiced by Councillor H. D. Bigelow, and seconded by Reeve Garnet Shield of Cavan. Mrs. Bentley, president of the W.A., replied, and a memorable night in the community's history was brought to a close with a dance, for which music was furnished by Galloway's Orchestra, of Orono and Bethany, many of the younger folk arrivng in time for this feature.

ZAGREB — (AP). — Croat Nationalists, surging through the streets in demonstrations for 30 Separatist leaders arrested yesterday, clashed with Zagreb police today and eight were taken into custody.

Leaders in sport . . . coaches, athletes and trainers . . . advise boys entering the realm of sport to eat Crown Brand daily for that extra pep and energy which help to win.

Send for Crown Brand "Book of Riddles"; "Book of Magic and Tricks"; Books on Hockey, Football, Baseball, Athletics; also coloured Crown Brand Motto. ALL FREE. Send a Crown Brand label for each item. Address: The Canada Starch Company Limited, Dept. B, 49 Wellington St. E., Toronto.

Boys! FREE

THE CANADA STARCH COMPANY LIMITED

The Adventures of
ELSIE, THE BORDEN COW

EVERY TIME you enjoy golden mellow-mild Chateau Cheese... think of this. It's rich in milk minerals and proteins and a grand source of calcium and Vitamin A.

And the flavour is something dee-licious!... for Chateau is made from costly well-aged cheese, with *added cream* to make it extra-smooth and rich. Chateau Cheese spreads and slices... melts quickly and easily in cooked dishes.

Look for the Chateau family of fine cheeses at your favourite food store:

Chateau Cheese (plain or pimento)
Canadec Cheese (blended with French Roquefort)
Old Vintage Cheese (two-year-old wine cured)
Baumert Cream Cheese (five varieties)
Chateau Grated Cheese (for soups and cooked dishes)

"IF IT'S BORDEN'S IT'S GOT TO BE GOOD!"

Borden's CHATEAU CHEESE
A CANADIAN PRODUCT

70 Copr. 1940, The Borden Co. Ltd.

NO IDLE BOAST

WE ABSOLUTELY GUARANTEE COMPLETE SATISFACTION OR YOUR MONEY REFUNDED

MEATS *to suit your taste at* A&P

STEAKS - lb. 21c
Boneless Round, Sirloin, Wing, Cube or Porterhouse

ROASTS - lb. 21c
Boneless, Round, Sirloin, Wing, Face, Rump or Porterhouse

TOP QUALITY **Smoked Hams** Whole or String half lb 27c

BLADE ROAST – Meaty PRIME BEEF lb 14c
SHORT RIB ROAST - - - lb 15c

– FRESH LAMB –

LEGS lb 23c LOINS lb 23c FRONTS lb 15c
BEEF BOLOGNA – Piece - 2 lb 25c
BACON – Breakfast – Sliced - lb 23c
PORK SHOULDERS PICNIC STYLE SMOKED BONELESS lb 23c

FRESH FRUITS and VEGETABLES

Domestic Grade Hand Picked ONTARIO **APPLES** 6 Qt. Baskets AT REAL LOW PRICES

TEXAS MARSH SEEDLESS GRAPEFRUIT ea. 5c
ICEBERG LETTUCE FIRM CRISP HEAD 5c
NEW CROP CARROTS ORIGINAL PRICES BUN. 5c
CALIFORNIA NAVEL ORANGES - DOZ. 29c

FREE PARKING at Rear of Store

SPECIAL **BUTTER** SILVERBROOK First Grade lb. 28c · WILDMERE Second Grade lb. 27c

STRAW. or RASP. **JAM** Colour and Pectin 32-oz. Jar 23c

Franco American Macaroni .. 2 tins 21c
Franco American Spaghetti .. 2 tins 19c
Campbell's Tomato Soup ..... 2 tins 15c

We Must Limit Purchases to Family Weekly Requirements No Sales to Wholesalers or Retailers
Prices in Effect Till Mar. 2.

SUNLIGHT SOAP 10 Bars 49c

PEANUT BUTTER 24-oz. Jar 20c

YUKON CLUB (Contents Only)
GINGER ALE 3 30-oz. Btls. 25c
LIME RICKEY 3 30-oz. Btls. 25c
CLUB SODA 3 30-oz. Btls. 23c

IVORY SNOW pkg. 21¢
FLUTEOGLASS BOWL 1¢
Both For 22c

MOTHER PARKER'S **TEA** YELLOW LABEL ½-lb. 32c
Free Scribbler

HEINZ **INFANT FOODS** 3 tins 25c

CORN MEAL–Bulk - 2 lbs. 9c
MAC. or SPAG.–Bulk - lb. 4c
SARDINES MILLIONAIRE Tin 15c
IRISH STEW CLARK'S 2 Tins 23c
GOULASH CLARK'S 2 Tins 23c
SOUPS CLARK'S ASSORTED - - Tin 6c
SOUPS ASSORTED HEINZ Except Turtle & Consomme 2 Tins 25c
RASPBERRIES - 2 2's Tins 25c
SALMON–Pink - - 1's Tin 13c
CAMAY SOAP - 3 Cakes 14c
A & P EVAP. MILK Tall Tin 7c
SOAP CHIPS - - 4-lb. Box 25c
CORN A & P CHOICE - - - 20-oz. Tin 8c
LICORICE ALLSORTS lb. 16c
APPLE JUICE - 2 20-oz. Tins 15c
P&G SOAP - 5 bars 18c
TOM. JUICE A & P 25-oz. 2 Tins 15c
CHICKEN HADDIE 2 Tins 25c
MUFFETS–Quaker 2 Pkgs. 17c
CAKE FLOUR SWANSDOWN Pkg. 24c
OATS–Robinhood - 48-oz. Pkg. 17c

PASTRY FLOUR SUNNYFIELD 24-lb. bag 51c

PURE LARD – Veribest - 3 lb 25c
SALMON - - - Horseshoe ½'s tin 19c No. 1 tin 34c
2 tins 27c
SHRIMP – Fancy -

CATELLI Mac. or Spaghetti 1-lb. Pkg. 9c
QUAKER OATS - - - Lge. Pkg. 19c
TIGER SALMON - - 1's Tin 25c
ARISTOCRAT CORN GOLD KERNEL 2 20-oz. Tins 19c
GRAPEFRUIT JUICE 20-oz. - 3 Tins 23c
IONA PEACHES - - 18-oz. Tin 10c
AYLMER SOUPS TOMATO or VEGETABLE 2 Tins 15c
OVER A YEAR OLD CHEESE - lb. 22c
MILD NEW CHEESE - lb. 21c
DANISH BLUE CHEESE - - - lb. 39c
ROQUEFORT CHEESE - - - lb. 55c
RED RIVER CEREAL - - - 2-lb. Bag 24c
KIRK'S CASTILE SOAP - - - - Cake 4c
WOODBURY'S SOAP–Facial 2 Cakes 15c
JERGEN'S CARBOLIC SOAP - - 3 Cakes 14c
JOHNSON'S FLOOR WAX - Giant Tin 59c

DAILY DOG FOOD - 3 Tins 20c
ANN PAGE MAYONNAISE 16-oz. Jar 24c
TIGER CATSUP - - - 18-oz. Btl. 10c
LIBBY'S MUSTARD - 2 9-oz. Jars 17c
KIPPER SNACKS - - 3 Tins 14c
QUAKER Puffed Wheat 2 Pkgs. 17c
QUAKER Puffed Rice - 2 Pkgs. 19c
SUGAR CRISP CORN FLAKES 3 Pkgs. 19c
BONELESS CHICKEN ½'s - Tin 22c
TREE SWEET ORANGE JUICE 13-oz. Tin 10c
GODERICH SALT PLAIN or IODIZED 2-lb. Ctn. 6c
CLEANSER OLD DUTCH 2 Tins 17c
MAPLE LEAF MATCHES - 3 Box Pkg. 19c
CLEANSER S.O.S. 4 Pad 14c 8 Pad 23c
COX GELATINE - - Pkg. 15c
LIBBY'S DILL PICKLES - 2½'s Tin 19c

A & P BAKERY PRODUCTS
SLICED or UNSLICED **BREAD**
ANN PAGE WHITE WHOLE WHEAT or CRACKED WHEAT
2 24-oz. Wrapped Loaves 15c

DOUGHNUTS ANN PAGE - - Doz. 10c
PAN BISCUITS CRACKED WHEAT - Doz. 7c
LAYER CAKE COCOANUT ICED Ea. 19c
ANGEL FOOD CAKE PLAIN Giant Cake 25c
HERMITS–Ann Page - 2 lbs. 29c

CORN DEL MAIZE Cream Style 2 17-oz. Tins 19c
PEARS KEIFFER - 2 15-oz. Tins 15c
CORNED BEEF - - Tin 14c
MARMALADE G'FRUIT and ORANGE 32-oz. Jar 19c
TUNA FISH LIGHT MEAT ½'s Tin 12c
GRAPENUTS - 2 Pkgs. 25c
IONA PEAS 4 Sieve 2's 2 Tins 17c
BEETS ROSE BUD - 2 16-oz. Tins 25c
WHEATLETS - - - lb. 4c

A & P COFFEE
VIGOROUS and WINEY BOKAR - - - - 1-lb. Bag 33c
MILD and MELLOW 8 O'CLOCK - - - 1-lb. Bag 31c
RICH and FULL BODIED RED CIRCLE - - - 1-lb. Bag 29c

SELF SERVICE SUPER A&P MARKETS SELF SERVICE

OMEMEE BLACKHAWKS WIN DISTRICT LOOP TITLE OVER LOCALS

Lock Co. Squad Is Beaten 4-3 In Overtime

Omemee Black Hawks won the district hockey championship over the local Lock Co. Eagles last night in Omemee. The final count was 4-3 in overtime as a good crowd of fans roared throughout the rough, tight tussle. Tripp's classy counter with but 40 seconds of overtime left gave the homesters the win for the group title and sends them into O.H.A. intermediate "B" playdowns. They go to Whitby on Friday.

Play was fast, quite close and rugged. Several fist fights broke out and twice free-for-alls, including players and fans, threatened. Edmunds drew two major penalties in the second period, one for a fight with Tripp and again for tangling with Parsons, both these Hawks also getting majors. Again in the third, Edmunds nearly got into a real jam after someone leaned over the boards and hit him.

Goalies Good

Both goalies sparkled in a good showing in the hot contest. Gilbert sparked the losers' attack with all the forwards looking good. Tripp, Dart and Jamieson were standouts for the O's, but the whole team clicked well. The homesters disputed an Eagles' goal in the first frame, but it was allowed.

Burke and West scored for the visitors in the initial inning to make it 2-0 for the Eagles. The Hawks got those back early in the middle heat when Jamieson scored twice, aided each time by Tripp. Gilbert again shoved the Prete pack ahead with a nice counter that frame. Ellis counted halfway through the third to sew up the struggle, and not until late in the overtime session did Tripp score to wind it up. He took a corner faceoff near the Eagles' net, stickhandled out in front and rapped the rubber home as the fans yelled.

The teams:

Eagles: Goal, King; defence, Edmunds and Watkins; centre, Gilbert; wings, Cournyea and West; alternates, Snarr, Watson, Burke, Prete and White.

Hawks: Goal, Fisher; defence, Williamson and F. Parsons; centre, Tripp; wings, Dart and Jamieson; alternates, Brohm, Ellis, Brooks, Brockley and Conneybeare.

Referee—Lou Lebarr.

Summary:

First Period

Eagles—Burke 4:00
Eagles—West 18:00
Penalties—Watkins, F. Parosns.

Second Period

Hawks—Jamieson (Tripp) .. 1:00
Hawks—Jamieson (Tripp) .. 2:00
Eagles—Gilbert 9:30
Penalties—Jamieson, Williamson, Prete, Edmunds (2), Tripp, Parsons.

Third Period

Hawks—Ellis 9:00
Penalties—Gilbert, Burke, Jamieson, Williamson.

Overtime

Hawks—Tripp 9:20
Penalty—Edmunds.

Y. W. SWIM MEET

The junior sports swimming hour at the Y.W.C.A. pool will be held Friday afternoon at 4.30 o'clock, with swimming and diving competitions. It is open to all school children of the city.

MILTON'S ELM

CHALFONT ST. GILES, England —(CP)—The blind Milton wrote "Paradise Regained" under the elm which stands in the middle of the main street of this Buckinghamshire village. But now the council seeks to have it removed for traffic reasons.

BACHELORS' Defense

A famous poet has set it down in black and white and rhyme that a woman is only a woman, but a good cigar is a smoke. Bachelors are good cigars. In fact, though they cost only 10c, they are 100% Havana filler—a noble smoke! They soothe the troubles of the married and allay the longings of the single . . . and they add to the delights of both.

Grove Juniors Win

LAKEFIELD, Feb. 29.—(ENS)—Grove juniors and Trinity College juniors played an exhibition game in the rink Tuesday afternoon with the Grove winning easily 10-1. The Grove were superior in stick-handling and were better skaters. Lilley II on the Grove front line tallied five of the 10 goals. The teams:

T.C.S. — Goal, Keyes; defence, Murray, Britton; centre, Stewart; wings, Symons, Howard; subs, Perry, Higginbotham, Hope, Gibson, Dyman.

Grove—Goal, McBrien; defence, Dixon, Thompson; centre, Harris; wings, Lilley II, McLean; subs, Onorado, Perry II, Herold II, Langmuir III.

Referee B. Smith— Grove.

Cold Hits Savold Costs Mike 2nd Tilt In Week

NEW YORK, Feb. 29.—(AP)—For a long time the breaks have been good for Mike Jacobs, the fabulous boxing promoter, but today Heavyweigth Lee Savold is in a hospital and Uncle Mike is confronted with the loss of his second bout in less than a week.

Savold, a rugged Des Moines, Ia., corn belter, being groomed for Champion Joe Louis, was booked for a 12-round bout with Bob Pastor tomorrow night in Madison Square Garden.

Yesterday he had a cold and didn't go to the gymnasium to work out, so the Boxing Commission sent Dr. William Walker around to the fighter's hotel. Dr. Walker sent Savold to a hospital for a rest. The doctor pronounced his illness influenza.

The bout seemed to be off, even though an official announcement awaited the arrival of Jacobs by plane from Florida, where a light heavyweight title scrap between Champion Billy Conn and Gus Lesnevich set for last night had folded up. In that case it was an abscessed gland under Conn's right armpit.

Park St. Juniors Make Playoffs

Park St. earned the right last night to enter the Church League junior playoffs with Mark Street by beating George St. 3-2 in a tight tussle. The losers had about as much play and might have won on better ice. Hodson was lost to the Baptists with a banged-up wrist. Park St. counted early with Hodson sinking the disc, but Routley soon evened it up. Herb Campbell made it 2-1 in the second. Henry tied the score in the third, but Cox came back to cop the winner. The losers ganged up then but failed to tie it. The Park St. team was well-balanced, while Routley and Henry were tops for George St. The teams:

Park St.: Goal, Ainslie; defence, Herb Campbell, H. Campbell; centre, Hodson; wings, Jobe, Cox; subs, Martin, Kidd.

George St.: Goal, Richardson; defence, Henry, Craig; centre, Routley; wings, Willshaw, Marsden; sub, Smith.

Referee—A. Padgett.

All Saints' Seniors Yank Out Victory

In a church loop senior playoff to break a second place tie last night, All Saints' scored in the third for a 1-0 win over George St., Hopkins tallying in a scramble. All Saints now meet Murray St. in finals. They had most of the play last night with Smith shining in the Uniteds' net to hold down the count. The losers' forwards were dangerous, and Dunkerley missed two close-in tries near the end. All Saints' defence, especially Hopkins, gave Lacey fine protection, and their starting line had a good margin on play. Edwards went best for George St. and Parnell stood out defensively. The teams:

Al Saints: Goal, Lacey; defence, Hopkins, Callons; centre, Platt; wings, McDougall, Langton; subs, Livingstone, Deering, Reid, Abraham.

George St.: Goal, Smith; defence, Parnall, King; centre, Edwards; wings, Wildman, Rennie; subs, Dunkerley, Roberts, Hardie.

Referee—G. Webb.

Goodyears Blank Sailors 9-0; Dominions Win

TORONTO, Feb. 29.—(CP)—Form took a somersault in the Ontario Hockey Association Senior "A" series playoffs last night. Hamilton Dominions, down two games to St. Catharines, turned on their semi-final opponents with a vengeance to emerge 7-2 victors. Meanwhile Toronto Goodyears were blasting Port Colborne 9-0 in the other semi-final.

Playing at home the Saints started the game as though capable of ousting Hamilton from the playoffs in three straight games in the best-of-five series. Reynolds lashed home the first point at the halfway mark of the first period but from then on Hamilton outplayed, out-bumped and out-scored their rivals.

McLeod zipped home the equalizer in the last minute of the opening frame and in the second two goals by Tonn and one by Barlow gave the winners a substantial lead. Connick added two more to the Hamilton total and Barlow one in the third session before Catlin netted the final goal for the Saints.

Robertson Out

Dominions, who meet the Saints at home in the fourth contest Friday night, lost Stan Robertson in the second period when the flashy winger crashed into the boards and fractured an ankle.

Toronto, defending champions and leaders of the group at the close of the regular schedule, had little trouble with the Ports from a puck manipulating standpoint. A free-for-all involving 27 players broke out in the dying minutes, however, and brought the fans from their seats for the first time in the game.

Toronto won the first game of the best-of-five series but lost the second. The fourth will be played at Port Colborne Friday night.

Inglis, Laurent, O'Flaherty and Turney led the Toronto scoring parade in the first period. O'Flaherty and Turney added a brace in the second while in the third Imlach scored twice and Cooper once.

Draper of Goodyears and Allan of the Sailors drew major penalties for precipitating the free-for-all.

PRO PUCK PERSONALITIES

ART JACKSON
Boston Bruins

(By Central Press Canadian)

When Art Jackson made his pro hockey debut with Toronto Maple Leafs five years ago he was simply "the Busher's young brother," the reference, of course, being to Harvey Jackson, great left wing on the Toronto "Kid line," at that time potting goals regularly. Now both Harvey and his fellow linesman, Chuck Conacher are with Americans, while their younger brothers

Art Jackson

—Art Jackson and Roy Coancher—both perform for the Bruins. The younger Jackson joined the Leafs from St. Michael's college juniors of Toronto (his native city), who had captured the Memorial Cup in 1934. Most of his first pro season was spent at Syracuse, the following one with the Leafs and the next shuffling between both. Art Ross entered the picture at this point and purchased him for Boston. He played the 1937-38 season with the Bruins and was loaned to Americans for last season, to jam quite a bit of juggling into a few hockey seasons.

He's back with the Bruins this winter, however, currently making the plays for Herbie Cain and Eddie Wiseman on the team's third line.

Last season with the Amerks was his best as he posted 12 goals and one more assist for 25 points Career total until start of this season: 29 goals, 34 assists for 63 points, and 59 minutes served in penalties Twenty-four years old last December.

Rogow Wins Swim In Junior Event

The Y.M.C.A. Junior Swimming Club held their fifth in a series of handicap swims at the George St. Natatorium last night when Ralph Rogow romped home with a nice lead to win the 60 yard medley race. Rogow, who is the present club champion gathered in his first handicap win in five starts.

The medley race which consists of one length of the pool swimming breast stroke, one, backstroke and one free style is one of the most difficult of races. Second place in the event was closely contested with Don Pinch touching just ahead of Ray Routly after coming from behind twice.

In the Flutterboard relay event which followed, the team of Len Smith, Ralph Rogow, Don Pinch and Andy Brown won an easy victory over the team of Jim Brown, Routly, Marshall, and Wallace.

This Saturday Gord Minty, the "Y" Swim Coach, is taking the Junior Swimming team to Toronto to take part in the city of Toronto championships to be held at Central Y.M.C.A. Whether the lads come home with some laurels or not, they will be giving a good account of themselves.

Complete results of the handicap race were as follows:

First heat—1, Rogow; 2, L. Smith; 3, Routly.

Second heat—1, Pinch; 2, J. Brown; 3, Wallace and Marshall, tie.

First semi-final—1, Rogow; 2, Pinch; 3, J. Brown.

Second semi-final—1, Routly; 2, L. Smith; 3, Marshall.

Final—1, Ralph Rogow; 2, Donald Pinch; 3, Ray Routly.

Eire has a plan to make beet growers part owners of sugar beet factories.

SPORTS—DAY BY DAY

Digging Up the Local Dirt With the Odd Chuckle or Two

By CEL. PERDUE

About a year ago now, the Petes' puckists—rated as O.H.A. senior "B" calibre—tackled Waterloo Tigers twice in a provincial round-robin playoff series. Two other teams were in the series, too. Well, the local squad trimmed the Tigers here but were nosed out by them in the German-Canadian centre. And the Tigers went on into the finals against the Falls, losing out to the Big Roar outfit. Niagara Falls and Chatham Maroons were the other two entries in the serial. This year, the Petes—a little stronger than last year, but rated as of intermediate "A" calibre—are again in a provincial round-robin playoff. With four clubs in it once more. They are the Petes, Owen Sound Trappers, Port Colborne Incos and the Kitchener Greenshirts.

* * * * * *

Well, Port Colborne and Owen Sound are intermediate "A" teams, and we believe the locals can nose 'em both out. But the Greenshirts—like the Buckland gang — are really of senior "B" strength. In fact this Kitchener crew is the Waterloo crowd of last winter. Their lineup includes Bindernagel, Lederman, Simon, Bauer, Grau, Vrooman, Smith, Lang, Krueger, Hause and Clair—nearly all good Dutch monickers which adorned the Waterloo lineup a year back. These Greenshirts play the Petes here this Friday in what should be the locals' toughest test of the year. At 8.30 in the Rue Brock, and pasteboards are on sale now.

* * * * * *

Up Ashcan Alley?

Pretty cocky after trouncing Camp Borden Fliers 10-3 last week, the Greenshirts are wheeling up this way promising to do to the Petes—we gather—about what we do to a light opera when in singing mood! The Kitchener clique threatens to detour the speedy Petes up Ashcan Alley, and go on and grab off an O.H.A. championship. Which is exactly the idea of some guys named Harding, Crowe, Gardner, Ellis, Joplings, Burton, Tompkins, Heal, Kingdon, Starr, Coughlin and Blewett. And of Coach Buckland, Yes, sir.

* * * * * *

Provided the homsters are in top form, and flying up and down those ice lanes as in their series with the R.C.A.F.-ers, the boys in the Erin-hued uniforms are going to have quite a tussle on their hands here tomorrow after dusk. It ought to be a rip-snorter of a struggle, faster and better than the 4-1 Petes' win o'er Port Colborne here Tuesday. And no doubt a packed arena will curl the shingles with yells and roars at the hot action. Belleville and Lindsay sent fans here for the last fray, besides all the district villages, and we imagine the Friday night crowd will top by far any previous puck crowd of the season in Peter's borough.

* * * * * *

Industrial Loop Tilts

Industrial Hockey League winds up its interesting schedule tonight at the Brock with three games. Watercrafts and Packers—now tied in fourth place—tangle at 7.30; Westclox and Marines—in a virtual second-place tie—mix it at 8.30; and Brintons and Raybestos (both down in the standing) finish it up at 9.30 o'clock. Those first two should be humdingers, and the last tilt might supply fireworks, too. These shop squads are playing lively and heated hockey, all being in the w.k. pink now and battling their heads off for playoff berths. And they're drawing more and more fans—the price of admish being ridiculously low. Yep, should be a goodish gang of rooters up there tonight seeing the lively action.

* * * * * *

Here's the standing: Quakers five wins in six starts, Westclox four in five, Marines three wins and a tie in five, Packers and Watercrafts tied with four points apiece, Brintons no wins but two draws in five games, and Raybestos in the cellar. The playoff setup, which starts next week, calls for the top two teams to stage a semi-final game, and the third and fourth clubs to have a similar sudden-death game. The two finalists then play two-in-three for the loop title. Regarding the two protests, the committee last night decided that Mike O'Leary—having seen O.H.A. action with Lakefield—is not eligible with Westclox this season. If the protested Quakers-Westclox game has any bearing on the final standing, it will be replayed. As for Packers' protest regarding a period being shortened, it was left over to see if action need be taken at a later date. Probably not. Committee included: D. Hunt, L. Deadey, H. Lundy, R. Feeley and L. Maguire.

* * * * * *

Teams Fading Out

Two more Church Puck Loop teams were rubbed out last night as three games were played. Park St. won and now meet Mark St. tonight at 7.30 in the first of the junior finals. Ron Hodson, centre star for Park St., broke his wrist in a fall—the worst accident of the season. All Saints Seniors copped a nod and for the fourth year will meet Murray Street in playoffs, first of the two-in-three series commencing Monday. The very heated bantam finals were tied up between Trinity and All Saints, and they settle it at six tonight with Norm Jobe refereeing. Trinity has hunted a title 12 years and is optimistic, while the United's coach figures this day, his wedding anniversary—gosh, he's only gotta buy one present every four years!—ought to bring him luck. The protested junior joust is settled now, as having no bearing on the race.

* * * * * *

Lock Co. Eagles bowed out of the district puck picture last night in Omemee, the Hawks winning out 4-3 in overtime. Which was no disgrace at all. A nifty game, plenty hot, with several fist fights and a free-for-all nearly exploding all over the O's big arena. Tripp snaked in a smart counter late in the overtime heat for the deciding point, giving the Black Hawks (minus Tom Parsons lately, out with a sore shoulder) the third win in four starts of the playoffs. The Hawks now enter O.H.A. intermediate "B" playdowns, journeying to Whitby this Friday, and having Whitby back in Omemee—it's goals to count—on Monday.

* * * * * *

Dese, dem and dose: O.H.A. bulletin yesterday in the Globe said Owen Sound won their "A" group over Collingwood—and we passed it on to fans ....But now we dunno as a story last p.m. in the Star said Owen Sound has won two in three starts and needs but one more victory to enter the round-robin....Simon Legris led Trenton Fliers in scoring this year with six and six for 12 points in nine games....Girls' cage tilts at the Y.W. tomorrow e'en are: Orfuns vs. Westclox at 6.45, Aces vs. "Y" Gym at 7.45, St. John's vs. Debs at 8.45....St. John's junior boys have an Ontario church playdown melee 'gainst Toronto this Sat'day night at eight in the Y.W. gymnasium....In men's frays last night at the Y.M.C.A., Zephyrs nosed out Quakers 23-22 as C.G.E. yanked out a 34-32 nod o'er Dominions ....Marmora is billed for Norwood this Friday, Tweed is at Stirling, and Madoc at Campbellford, as the T.V.L. schedule draws toward a finish.... Ed Prete and his Lock Co. buddies did okay for themselves in their first season of district hockey; hope they return again....Herb Hawley hit 864 and Ev. Dawe rolled 819 in Westclox bowling at Duffus' last night; Walter Crary got 854 (with a 341 single) as Raybestos bounced the pins around ....Petes are keeping in trim nightly and grimly determined to cop the O.H.A. title this year....If the local puckists have to stage one of their home playoffs this season in Oshawa, Bill Prindible is planning to run a special train down from here....They hope to have the third round-robin game here Tuesday in case the ice goes out soon....And a merry Leap Year Day to youse, as Feb. 29th bows out; careful, boys, this is Sadie Hawkins' day.

Zephyrs, C.G.E. Cop Games In Cage League

Zephyrs cinched first place in the City Basketball League at the Y.M.C.A. Wednesday night when they nosed out the Quakers 23 to 22 in a closely-fought game that was in double until the final whistle; in fact until after the whistle because a postgame check-up of the score sheet was in order before the Zephyr victory was definitely established.

The game completed the league leaders' schedule, leaving them on top of the heap. Unless there is an upset in the final double-header next week, the Bees will finish second and Quakers third. In any case they will have to meet in a series to decide which will meet the Zephyrs for the League title.

C.G.E. defeated Dominions in the second game of the night 34-32 and the losers have a firm grip on the cellar slot.

Joe Was Out.

Although minus their ace scorer Joe Jakafby, the Quakers gave the green-sweatered Zephyrs a torrid argument. The checking was close and neither team was able to open out much of a lead at any stage.

Zephyrs had a shade the better of the argument in a low-scoring first half and had a margin of 9 to 6 at the rest period, but the porridge crew had plenty of fight when they came back after the recess and outscored the winners 16 to 14 in the second half. Bob Dyer with eight points and Joe Stewart and Don Sedgewick with six each sparked the Zephyr attack, with Doug. McPherson and Walter Ward with eight and seven points respectively, were the siege guns for the losers. The Zeps tossed in three fouls out of eight attempts and the Quakers were successful four times out of nine. The line-ups:

Zephyrs (23)—Centre Stewart (6), forwards, Dyer (8), Dougherty (2), guards, Sedgewick (6), West (2), subs, Davern, McIntyre.

Quakers (22)—Centre Patterson (2), forwards, McPherson (8), Ward (7), guards, Gillespie (3), Thomas (2), sub, Gonsolus.

Referee—C. M. Krug.

The second game was another close battle and like the first fixture was decided by the pressure put on by the winners in the first half. C.G.E. outscored Dominions 19 to 13 in the opening session but the losers staged a rally in the second half that saw them cut down the C.G.E. lead by four points and left them only a field basket in arrears when it was all over. C.GE played without subs while the losers only had one extra man in uniform

For the winners Jack Gemmell looped in five baskets from the field and tossed in a foul for good measure and led the attack with eleven points, and Herb Galley was close behind with a useful ten. Don Weese was the big scorer for Dominions. He was held to two successful throws in the first half but finished strong, tossing in five baskets and two fouls in the final period for a game total of 14 points. Steve Csumrick on the other hand registered four baskets in the first half and then was held off the score sheet entirely in the second. Harry Marsh played an effective defensive game and in addition contributed six points to his team's total. Eighteen fouls were called against the C.G.E., but Dominions cashed in on only six of them, while the Electricians registered two out of seven. Line-up:

C.G.E. (34)—Centre Galley (10), forwards, Gemmell (11), Pulkinghorn (6), guards, Holmes (5), Broadley (2)

Dominions (32)—Centre, Hammell, forwards, Weese (14), Csumrick (8), guards, Marsh (6), Grose (4), sub, Wolstenholme.

Referee—C. M. Krug.

Remember When—

President A. E. Gilroy of the Canadian Amateur Hockey Association, landing at Halifax on his way home from the Winter Olympics in Germany four years ago today, denied having protested the inclusion of Jimmy Foster and Alex Archer, Winnipeg hockey players, in the English hockey team. The C.A.H.A. had suspended Foster and Allen, and Gilroy charged the sudden change in the rulings governing nationality of Olympic competitors was the "worst manipulation in sport history."

CURLING

By HERB MARTIN

Out of respect for the late Al. Sharpe, a member of J. T. Braund's rink who won the Neill Trophy last evening, we will forego any running story of the final game. The news of Al. Sharpe's sudden death not only shocked the citizens of the city, but completely dumfounded the members of the Curling Club. Al was down here at the presentation of prizes late last evening and it is hard to conceive that he has now passed on within those few short hours.

He had played all through the bonspiel with J. T. Braund, with the exception of the last two games, and was bidding fair to become a curler of real distinction. He was one of our youngest curlers and one of the most promising. It was his first year at the game and he had already shown that he would be a valuable member.

Of a quiet disposition, he was always ready to do his share and willing to help at all times. The sympathy of the entire club is extended to the members of the bereaved family.

Baroni Claims Specify Horse To Beat

LOS ANGELES, Feb. 29 (AP)—Turf history may repeat itself in the sixth running of the $100,000 added Santa Anita handicap Saturday, and the outcome should provide another smashing climax to the world's richest horse race.

Looking over the probable starters, there are the two who last year burned up the track, and themselves, in setting a sizzling pace—Whichcee and Specify. The battle they put on stands out as a vivid part of that race.

Then there is Kayak II, the C. S. Howard Argentine who came up from behind, caught and passed the tiring pace setters, and went on to win. Ranked with him is his stablemate, Seabiscuit.

A. A Baroni, Specify's owner and the man who saddled Top Row for his triumph in the 1936 Santa Anita, is high on his six-year-old's chances.

"Specify," said the Nevada horseman, "is definitely the horse to beat."

Symaethis Backed For Grand National

LONDON, Feb. 29—(CP Cable)—In the first official callover of the season, Arthur Sainsbury's Symaethis was established favorite today for the Grand National Steeplechase to be run at Aintree April 5. The eight-year-old jumped was backed at 13 to 1.

Second place at 100 to 6 was shared by four entrants, Sir Francis Towle's Airgead Sios, Miss Dorothy Page's Kilstar, Sir Alexander Maguire's Sterling Duke, and H. C. McNally's Royal Daniell.

Other odds: The Professor II and Le Cygne, 18 to 1; Royal Mail, Workman, Black Hawk, Dominick's Cross, MacMoffat, and Old Pal, 20 to 1; Rockquilla, Venturesome and Knightsbrook, 25 to 1; and Red Prince, 33 to 1.

Mrs. A. Bendir's Quartier-Maitre was eastablished 9 to 1 favorite for the Lincolnshire, first event of the flat-racing season which will be held April 3. Miss Paget's Wonersh was second choice at 100 to 9.

Other odds: Titan, 12 to 1; Boomps-a-Daisy, 100 to 8; Aldine, Golden Sovereign, Southport, and Ticca Gari, 100 to 7; Hot Bun, 11; Rosetown and Spliced, 100 to 6; and Time Step, Davy Dolittle, and Uncle Archie, 20 to 1.

ADDITIONAL SPORT ON PAGES 2, 9, 12

Kitchener Here To Play Petes On Friday

Kitchener Greenshirts clash with the Petes here tomorrow (Friday) night at 8.30 o'clock in the Brock St. arena. It will be the visitors' first and the locals' second game of the O.H.A. intermediate "A" round-robin playoff series, the Petes having beaten Port Colborne 4-1 here Tuesday Another victory for the Buckland bunch here tomorrow would give them a flying start in the playoffs. With no increase in prices, and the Petes tangling with probably the toughest opposition in the series, there should be a record crowd of city and district fans on deck Friday evening

The visitors, made up largely of last year's senior "B" Waterloo Tigers finalists, will be plenty tough. They have size, speed and experience The Petes, at full strength, will shoot the works to cop this one, and a redhot sizzling playoff struggle is expected. Following their win over Port Colborne—and recalling an exhibition win over Owen Sound (the other team in the series)—the Petes appear to have a good chance this year to win a provincial championship.

Perfect Fit

Plus Style

Plus Quality

In Your New Spring Suit

PRICED FROM

24.50

TO

45.00

Owning tailor-made clothes is no longer a luxury when you get them as reasonably priced. Enjoy the fit, the style and quality of a suit that's made for you alone this Spring. We have a complete selection of new materials.

• *Ask About Our Ten Weeks to Pay Plan!*

LouisGreen
Clothiers
432 GEORGE TEL. 8604

HOCKEY

Intermediate "A" O.H.A. Round Robin Series

Kitchener

vs.

Peterborough

BROCK ST. RINK
8.30 P.M.

Friday, Mar. 1

Reserved, 60c. Gen. Admission—West Side, Ladies 35c; Gents 50c. East Side, 35c, Children 10c

RESERVED SEATS ON SALE NOW AT BROCK ST. RINK
RUSH SEATS ON SALE NOW AT UNITED CIGAR STORE and DICK RAINE'S

All Sizes All Grades
ALWAYS
Goodyear Tires, Tubes
J. J. DUFFUS CO.
Telephone 5757 24-Hour Service

NEW GOOODYEAR "Pathfinder" TIRES

FULLY GUARANTEED

LOW REGULAR PRICES

4.40-4.50 x 21"	6.65
4.50-4.75-5.00 x 20"	7.80
4.75-5.00 x 19"	7.45
5.25-5.50 x 17"	9.30
6.00 x 16"	10.30

J. J. DUFFUS CO.

24 HOUR SERVICE DIAL 5757

CAMPBELLFORD DOWNS NORWOOD 3-2 FOR TWO WINS IN ROW

Hockey Record

INTERNATIONAL-AMERICAN.
Syracuse 5, Indianapolis 3.
Cleveland 2, Philadelphia 1.
Pittsburg 7, Hershey 3.
o-Providence 3, New Haven 3.

MICHIGAN-ONTARIO.
Holzbaughs 3, London 2.
Windsor 6, Stratford 3.

AMERICAN ASSOCIATION.
Minneapolis 5, St. Louis 3.

U.S. EASTERN AMATEUR.
Baltimore 7, Valleyfield 2.

COLLEGE INTERNATIONAL.
Princeton 2, Harvard 1.

O.H.A. SENIOR "A."
Goodyears 9, Port Colborne 0.
Goodyears lead series 2-1.
Hamilton 7, St. Catharines 2.
St. Catharines lead series 2-1.

O.H.A. INTERMEDIATE "B"
Waterloo 8, Elora 2.
Gravenhurst 6, Orillia 2.
Paris 1, Acton 0.
Acton wins round 3-2.
Durham 5, Owen Sound 2.
Lucknow 4, Georgetown 4.
Point Edward 4, London Jumbos 1

O.H.A. JUNIOR B.
Aurora 7, Toronto Kingsway 4.
Series tied one game each.
Owen Sound at Barrie — to be played on Friday.

O.H.A. JUNIOR C.
Penetang 4, Orillia 3.
Penetang wins round.
Markham 12, Newmarket 3.
Markham wins round.

ONTARIO JUVENILE.
Oakvill 7, Etobicoke 3.
Oakville wins round 14-7.

Tune In TONIGHT To

Hon. Norman A. McLarty

MINISTER OF LABOR

over Station CFRB, Toronto at

10.00-10.30 p.m.

KEEP CANADA'S WAR EFFORT UNITED

Forward with Mackenzie King

National Liberal Committee for Ontario

TONIGHT HEAR

9.30 - 10.00 P.M.

GEORGE DREW

speak on

NATIONAL DEFENSE

CFRB

Aces Of Skidom Rallying For Banff Meet

BANFF, Alta., Feb. 29 (CP)—Mount Morquay slopes were in good shape as more than 100 Skiers, including four defending champions, made ready for the opening today of the four-day Dominion Ski championships here. Entries total 242. "Queen Kay," Miss Catherine Betts of Spokane, Wash., will officially open the meet.

Gault Gillespie of the Laurentian cross country club of St. Margaret's, Que., who won the cross country title last year at Fort William; Percy (Punch) Bott of Montreal, winner of the 1939 downhill crown, and Louis Georgas of Owen Sound, Ont., holder of both the Canadian open and closed Slalom will defend their titles.

In the women's division, Gertis Wepsala of Vancouver, Canadian champion woman downhill-slalom performer, will seek her third successive championship.

Junior men's jumping, senior men's cross country race and junior men's downhill events feature today's card.

Elora 11, Elmira 7.
Elora wins round 17-15.
Clinton 8, New Hamburg 1.
Belleville 4, Picton 1.
Belleville wins round 7-4.

QUEBEC SENIOR SEMI-FINALS.
oVerdun 5, Concordia 5.

N.O.H.A. SENIOR.
Lake Shore 5, Sudbury 3.

S. ALBERTA JUNIOR FINAL.
Calgary Hustlers 4, Calgary Mustangs 3.

NOVA SCOTIA SENIOR.
Sydney 6, Halifax 1.

THUNDER BAY SENIOR.
Geraldton 4, Fort William 1.

SASKATCHEWAN SENIOR.
Saskatoon 6, Regina 3.
Yorkton 4, Moose Jaw 3.

EXHIBITION.
Marlboros 5, Waterloo 2.
Blenheim 6, Dutton 4.

UPP. OTTAWA VALLEY SENIOR.
Carleton Place 6, Smith's Falls 5 (overtime).
Three-in-five series tied 2-2.

OTTAWA INTER. PLAYDOWNS.
Post Office 15, Ste. Annes 0.
Post Office wins round 15-0. Ste. Anens defaulting second game of two-game total-goal series.

ALBERTA SENIOR.
Edmonton 6, Drumheller 2.
Olds 7, Calgary 3.

Wrestling

(Associated Press.)

Pittsburg—Danno O'Mahoney, 227, Ireland, threw Leo Muna, 226, California, 34.44.

Wilmington, Del.— Bob Wagner, 230, Memphis, defeated Cliff Olsen, 215, Minnesota, who forfeited third fall because of back injury after each had won one.

LLANELLY, Wales—(CP). — The British blockade of German exports has directed tinplate orders to Wales, and unemployment in this town of 40,000 has dropped from 5,020 to 1,670.

Mr. Weill Does Another Dance

Lightweight Champion Lou Ambers goes into a dance with Manager Al Weill after Ambers defeated Al Davis, Brooklyn welterweight, by a decision in their ten-round fight at Madison Square Gardens. It was the first time that Davis tasted defeat. A few weeks ago Mr. Weill was pictured dancing with his protege Arturo Godoy after his fight with Joe Louis.

Toronto Gets 1st Title Bout In Decade As Salica, Pace Tangle Monday

TORONTO, Feb. 29 (CP)—Toronto gets its first world championship boxing bout in a decade next Monday when Georgie Pace, the Cleveland negro with the right-hand wallop, attempts to settle dispute about his bantamweight crown against Lou Salica of New York, who is recognized as champion in New York State and California.

Back in 1929, when Frenchy Belanger was the people's choice, he fought Ernie Jarvis for the flyweight title here. Even that match wasn't recognized everywhere as a championship affair, however, and Toronto hasn't harbored so important a battle since.

To Salica's advantage are his experience and the fact that he has fought the championship distance of 15 rounds three times. Pace will be going 15 for the first time on Monday.

Then Salica will have no trouble coming under the 118-pound limit. Pace, scaling 121 right now, is in perfect shape and might take the edge off when he pares off more weight.

The semi-final brings together Len Wadsworth of Hamilton, Dominion welterweight champion, and Frankie Genovese of Toronto, with Wadsworth's title at stake.

Plainfield Whip Tweed 4-3

TWEED, Feb. 29.—The league-leading Plainfield boys maintained intact their record of no defeats as the regular schedule of the East Hastings Rural Hockey League ended at the local arena on Tuesday night, by trouncing Tweed 4-3.

The opening game of the double header saw Farnsworth Bees and Roslin Imperials meeting in an exciting tussle to break the three-way second-place tie, which they shared with Tweed. After sixty minutes of strenuous play, the lads from Farnsworth defeated the southerners by a score of 4 to 2, giving them undisputed possession of second place.

Burleigh opened the scoring for Roslin, getting the only goal of the first period. Lajoie knotted the count in the second period, while Roslin was held scoreless. Going into the third, Chisholm broke the deadlock when he finished a passing attack with Mattis and Bellis. Farnsworth, however, proved too strong for them and ran in three goals from the sticks of R. Palmateer, Lajoie and Meraw to stow the game away 4 to 2.

Plainfield Victors

The second game was a hard-fought battle which brought together the Plainfield squad and Tweed Bearcats, with the former winning by a score of 4-3. Anxious to maintain their unbeaten record, the visitors went all out in the opening frame, and skated Tweed right into the ice. Two goals by Parks, star defence man, gave Plainfield a substantial lead.

The middle stanza showed a complete reversal of form on the part of both team. The Bearcats threatened with a cellar berth to finish the season, stampeded Plainfield, who became completely disorganized with the result that Tweed ran in three goals without a reply, to go out in front. Shanque, Lobb and Cronkwright were the marksmen.

The final period was well advanced before Parks picked up a loose puck, skated through the entire Tweed team to pick a corner and tie the score. With a minute left to play, Carleton scored the winning goal for Plainfield, giving them their fourth victory of the season. Five penalties were handed out, with Bearcats drawing three of them.

In the playoffs Plainfield, by virture of their position, will draw a bye, while the other three teams will play to decide which will contest with the league leaders the honor of winning the championship.

Final Standing

	G.	W.	L.	T.	P.
Plainfield	6	4	0	2	10
Farnsworth	6	2	2	2	6
Tweed	6	1	3	2	4
Roslin	6	1	3	2	4

Fights

(Associated Press.)

Kansas City— Tons Novak, 213, Kansas City, knocked out Johnny Mills, 192½, St. Louis (2).

San Francisco—Harry Cahill, 162, San Francisco, knocked out Nat Bor, Fall River, Mass., (2).

Oakland, Calif. — Tony Olivera, 118¼, San Francisco, and Little Dado, 118¼, Manila, drew (10).

UNOFFICAL MASCOT

CARLISLE, England — (CP). — Peter, an ordinary mongrel, attached himself to a North of England regiment, by following them on route marches. When they were shifted south, Peter went with them, but not a soldier will say how.

Milltown Squad Take Hornets For 2nd In Row

NORWOOD, Feb. 29 — (ENS). — With the record crowd of the season in attendance last night at Norwood arena, the Trent Valley League's two top-ranking squads fairly burned up the ice for the benefit of the lustily cheering fans who assembled to witness their last encounter of the regular schedule. Following up their overwhelming victory over the Norwood "Hornets," Monday evening in Campbellford, the speedy "Sunocos" came right back last night to grab a 3-2 decision over the Hornets in their own backyard.

Deciding factor in the extremely close tussle was the winning goal scored by Hendy on a penalty shot, with less than three minutes remaining in the final period.

This win places the Hendy-coached crew three points up on Alex. Kempt's favorites, but the Hornets can still finish on top if they can click for a pair of victories in the remaining two league fixtures. They have a four-point game with Marmora scheduled for Friday night, and will conclude the regular season on Monday in Madoc, for a possible total of six points. With only one game left to play, Campbellford can hope to add only two more to their present three-point margin. Whichever way it goes the squads are going to finish in mighty close order, and the fans are anticipating a rousing playoff series.

Rough and rugged throughout, Referees Ennis and Payne managed to keep everything within bounds until the O'Leary-Free incident of the final canto, in which both were given match penalties. Starting out as a bumping joust in the middle ice zone, a few angry words were flung, and O'Leary of the Hornets took the initial clout which precipitated a heated conflict with Free and also was the signal for a couple more fights to break out among the opposing players. Eleven penalties were handed out during the tilt, in addition to the match penalties, seven of which went to the homesters.

Campbellford getting off to a fast start gauged in on McMaster from the opening bell. In less than three minutes a rush by Hendy resulted in their initial goal, Blake slamming home his rebound.

Entering the middle frame, play was decidedly even as both sides checked closely and watched for the breaks. Breaking up a Norwood attack Blake grabbed the puck, dashed towards the Hornet cage and slipped Free a pass close in for the Sunocos second and only goal of the period at the eighteen-minute mark.

In the last canto, Hendy and Webb went off together, and before they returned, Rogers also got the gate, thus giving the Sunocos the odd-man advantage. The game was held up for a short interval when the puck clipped Hendy on the head. Back to full strength, Norwood's continued efforts to bulge the twine were at last successful, Rogers banging in a pass from Brady for their opening counter. Play was again temporarily suspended while O'Leary and Free had their fistic encounter, and resumed again with the teams minus their services for the rest of the game. Hendy and Webb were waved off together next for the second time this period. Back again Rod Webb climaxed a splendid effort by blazing a shot past Turner to deadlock the count 2-all. A penalty to Aboud for tripping Hendy gave the visitors a splendid chance, but they failed to make good their power play. Continuing to gang, however, with their opponents back to full strength, Referee Payne awarded them a penalty shot, claiming that Brady had illegally held the puck during a pile-up near the Norwood cage. Hendy winding up at centre coasted in fast on the penalty shot line and let go a hard drive to the lower right-hand corner, which beat McMaster cold. The large representation of Campbellford fans practically rocked the rafters at this sudden turn of events. Only three minutes remained as this winning marker was tallied, and an extremely tired Sunoco squad somehow managed to withstand the furious Norwood onslaughts, helped materially by another penalty to Aboud. Godin of the visitors was injured in a collision with Brady and carried from the ice near the end of the period. The teams:

Campbellford—Goal, Turner; defence, Hendy, Wilkes; centre, Blake; wings, Godin, Kelly; alternates: Robinson, McIlraith, Free, Atkinson.

Norwood—Goal, McMaster; defence, Webb, Rothwell; centre, Puffer; wings, Hill, Rogers; alternates: O'Leary, Richardson, Davis, Brady, Aboud, W. Rogers.

Referee, H. Payne, Peterborough; linesman, R. Ennis, Norwood.

Summary.

1st Period—
Campbellford—Blake (Hendy) 3.00
Penalties—Kelly, Aboud.
2nd Period—
Campbellford—Free (Blake) .. 18.00
Penalties—Hendy, Aboud.
3rd Period—
Norwood—N. Rogers (Brady).. 8.00
Norwood—Webb (W. Rogers). 12.00
Campbellford—Hendy 17.00
Penalties—Hendy 2, Webb 2, N. Rogers, Aboud 2, O'Leary (match), Free (match).

THE SPORTS ROUND-UP

By EDDIE BRIETZ

Associated Press Sports Writer

NEW YORK, Feb. 29 — (AP). — Those pictures from Palatka showing Babe Ruth back in a baseball monkey suit sure look like old times. . . . Monday night's Toronto fight between Lou Salica and George Pace will be for the bantamweight crown —and with the New York Commission's blessing.

The Milwaukee papers have had their research departments busy and have discovered that last Saturday night Chuck Fenske rounded out the hottest stretch of running by any miler in history. . . In 21 days Fenske ran three times under 4:9—twice in 4:07.4 and one in 4:08.8.

Variety, the theatrical Bible, reports the Arturo Godoy-and wife dancing act certainly is not the worst of its kind seen on the coast. . . . Down at Bradenton (where Boston Bees train) Sunday practice is against the law, but Sunday exhibition tilts are O.K. . . . A character reader told Frank B. Ward of the Youngstown, O., Vindicator, that Johnny Paychek is too good-looking to be a fighter.

West Texas State College is claiming the world's tallest basketball team in the world for the fourth consecutive year. . . Tallest guy on the squad is Centre Charles Halbert, six foot, 10; shortest is Coach Al Baggett, six foot, four.

RIVERSIDE PAVILION
HASTINGS
Every Friday Night

Regent

NOW PLAYING
2.30 - 7.00 - 9.00

HEAR GENE SING "SOUTH OF THE BORDER"

ADDED ATTRACTION—THURS. - FRI. ONLY
"OUR FIGHTING NAVY"

TO-DAY - FRIDAY - SATURDAY
TWO—ACE FEATURE HITS—TWO

AND HIT NO. 2

HE RISKED HIS LIFE! SHE . . . HER HAPPINESS!

ADDED TREAT
"ALPINE CLIMBERS"
WALT DISNEY CARTOON

20c Until 6.30 p.m. **CENTRE** CONT. DAILY FROM 1.30

CAPITOL

A Full-Length Feature Cartoon
TO-NIGHT—Revival—11 P.M. Only
Feature
"ICE FOLLIES"

RADIO PROGRAMS

The programs listed are printed as issued by the stations and are subject to change.

Thursday

(Afternoon E.S.T.)

4.45 P.M.
Widder Brown, WEAF
Smilin' Ed McConnell, WABC
News, CBL
Book of the Week, WGN

5.00 P.M.
Sketch by Kathleen Norris, WABC
School Administrators, WJZ
Girl Alone, WEAF

5.15 P.M.
Midstream, WEAF
Billy and Betty, WABC
Ireene Wicker, stories, WJZ

5.30 P.M.
Jack Armstrong, WEAF
Bud Barton, WJZ
Song for To-day, CBL
It Happened in Hollywood, WABC

5.45 P.M.
Closing Stocks, CBL
Little Orphan Annie, WOR
Scattergood Baines, WABC
Tom Mix, WJZ

(Evening E.S.T.)

6.00 Evening
The Guest Book, WEAF
Edwin C. Hill, WABC
Musical Bits, WJZ

6.15 P.M.
Listener's Corner, WJZ
News Bulletin, CBL
Sports Review, WABC

6.30 P.M.
Dance Orchestra, WEAF
Johnny Magee's Orch., WJZ
H. V. Kaltenborn, WABC

6.45 P.M.
Lil' Abner, WEAF
Lowell Thomas, WJZ
European News, WABC

7.00 P.M.
Amos 'n' Andy, CFRB
Easy Aces, WJZ
Fred Waring, WEAF

7.15 P.M.
Waltz Serenade, CBL
Genevieve Rome, WABC
I Love a Mystery, WEAF
Lost Persons, WJZ

7.30 P.M.
One of the Finest, WJZ
Caro Lamoreaux, CBL
Vox Pop, WABC
All-Star Revue, WEAF

7.45 P.M.
Inside of Sports, WOR
Leap Year Ladies, CBL

8.00 P.M.
George Jessel Program, WEAF
Musical Americana, WJZ
Ask-It-Basket, WABC
Miss Trent's Children, CBL

8.30 P.M.
Joe Penner, WJZ
Strange As It Seems, WABC
Those We Love, WEAF

9.00 P.M.
George Drew, CFRB
Bowes' Amateurs (CBS), CFRB
Rochester Philharmonic Or., WJZ
Good News of 1940, CBL

9.30 P.M.
Town Meeting of Air, WJZ

10.00 P.M.
Hon. N. McLarty, CFRB
Glen Miller's Orch., WABC
Kraft Music Hall, CBL

10.30 P.M.
Blue Barron's Orch., WJZ

11.00 P.M.
Paul Sullivan, news, WABC
Newscast, CBL

11.15 P.M.
Star Dust, CBL
Noble's Orchestra, WABC

11.30 P.M.
Barnet's Orchestra, WEAF
Stag Party, CBL
Crosby's Orchestra, CFRB

12.00 MIDNIGHT
Stabile's Orchestra, WABC
Count Basie's Orch., WJZ

Friday

(Morning E.S.T.)

8.30 A.M.
Morning Devotions, CBL
Gene and Glenn, WEAF
Musical March Past, CBM

8.45 A.M.
Harvey and Dell, WJZ
Gospel Singers, CFRB

9.00 A.M.
Breakfast Club, CBL
Woman of Courage, WABC
Happy Jack, WBEN
Woman of To-morrow, WJZ

9.15 A.M.
School of the Air, WABC
Band Goes to Town, WEAF

9.30 A.M.
Three Romeos, WEAF
Breakfast Club, WJZ

9.45 A.M.
Gospel Singer, WEAF
Bachelor's Children, WABC

10.00 A.M.
The Man I Married, CBL
Pretty Kitty Kelly, WGR
Thunder Over Paradise, WJZ

10.15 A.M.
Myrt and Marge, WABC
John's Other Wife (NBC) CBL
This Day Is Ours, WJZ

10.30 A.M.
Mary Marlin, WJZ
Just Plain Bill (NBC) CBL
Hilltop House, WJR
Keep Fit to Music, WGN

10.45 A.M.
Metcalf's Choir Loft, CBL
Woman in White, WBEN
Stepmother, WJR
Midstream, WJZ

11.00 A.M.
David Harum, WEAF
Short Story, sketch, WABC
Cavalcade of Drama, CBL

11.15 A.M.
Buckeye Four, WOR
Dr. Malone, WJZ
Road of Life, WEAF

11.30 A.M.
Big Sister (CBS) CFRB
Against the Storm, WEAF
Berch Song Club, WJZ

11.45 A.M.
Guiding Light, CBL
Aunt Jennie's Stories, WABC
Radio Garden Club, WOR

(Afternoon E.S.T.)

12.00 NOON
The Balladeer, CBL
Kate Smith's Chats, WABC
Meet the Artist, WJZ

12.15 P.M.
The O'Neills, WBEN
When Girl Marries, WABC
The Vass Family, WJZ
News, CBL

12.30 P.M.
Farm Broadcast, CBL
Dr. Daniel Poling, WEAF
Helen Trent, WJR

12.45 P.M.
Our Gal Sunday, WJR
Carters of Elm Street, WEAF

1.00 P.M.
Spinning Wheel Singers, WEAF
Happy Gang, CBL
The Goldbergs, WJR

1.15 P.M.
Life Can Be Beautiful, WJR
Ellen Randolph, WEAF
Chase Twins, WJZ

1.30 P.M.
Paul Martin's Music, CBL
Fed. of Women's Clubs, WEAF
The Right to Happiness, CFRB

1.45 P.M.
Road of Life, WABC
Hollywood News Girl, WEAF

2.00 P.M.
Donald Novis, CBL
Betty and Bob, WHAM
Music Appreciation, WJZ

2.15 P.M.
Grimm's Daughter, WHAM
Joyce Jordan, WABC

2.30 P.M.
Your Family and Mine, WABC
Valiant Lady, WEAF

2.45 P.M.
Betty Crocker, WEAF
My Son and I, WABC

3.00 P.M.
Orphans of Divorce, WJZ
Mary Marlin (NBC) CBL
Society Girl, WABC

3.15 P.M.
Ma Perkins, WEAF
Amanda of Honeymoon Hill, WJZ
Virginia Glee Club, WABC

3.45 P.M.
Guiding Light, CBL
Richard Maxwell, WABC
Between Book-ends, WJZ
Vic and Sade, WEAF

4.00 P.M.
My Song, WABC
Backstage Wife, WEAF
Club Matinee, CBL

4.15 P.M.
Men Behind the Stars, CFRB
Stella Dallas, WEAF
Rotary Observance Week, WGN
Election Broadcast, CBL

4.30 P.M.
Manhattan Mother, WABC
Lorenzo Jones, WEAF
Vic and Sade, CBL

Radio Log

CANADIAN CORPORATION

	M.	Kc.
CBL	357	840
CKCL	517	580
CBM		1030
CBO		880

COLUMBIA SYSTEM

WABC	349	860
CFRB	435	690
WJR	400	750
WGR	545	550

MUTUAL SYSTEM

WOR	422	710
WLW	428	700
WGN	416	720

NATIONAL (Blue Network)

WJZ	395	760
WHAM	261	1150

NATIONAL (Red Network)

WBEN	333	900
CBL	357	840
WEAF	454	660

Fast Winger

JOE BLEWETT

With Kitchener Greenshirts playing the Petes here Friday, the Petes will have to hustle. Joe Blewett (above), speedy local wingman, should keep pace with any of the visitors.

CONCERT

THE MADRIGAL SINGERS

CONDUCTOR, DOROTHY ALLAN PARK

ASSISTING ARTISTS

Norman Wilks, M.C., Hon. R.C.M.

Pianist

George Lambert, Baritone

HARRY NORTHROP, ACCOMPANIST

COLLEGIATE AUDTORIUM

Tuesday, March 5, 8.15 p.m.

Tickets $1.00 Students' Tickets 50c No Reserve Seats

Mason & Risch Concert Grand Piano Used

Information Please, Canadians Seek Of London Bobby

Two Canadian soldiers, wearing fur winter caps, stop to ask a London bobby for some directions while on leave in the Empire's capital. Many of the Canadian troops spend their leaves by exploring historic London and other large cities in England and Scotland.

MORE ABOUT—
Manion Charges

(Continued from Page 1)

fused to allow the British to set up their own training schools here two years ago, Dr. Manion said.

"To which Mr. King should we listen?" he asked.

"Neither the Prime Minister nor Hon. Ian Mackenzie, Pensions Minister and former Minister of Defence, had dealt directly in their latest speeches with his charges that the Mackenzie King government re-

A Covering Scheme.

Now to cover up that refusal to Britain, the "so-called" Commonwealth air training scheme was devised, costing Canada at least $350,000,000, and Mr. Mackenzie King had admitted "practically none of which need have been spent had he consented to the British establishing these schools at their own expense."

The Conservative Leader said that in reply to his questions as to what the Government had done with the $188,000,000 spent on defence from 1935 to the outbreak of the war, Mr. Mackenzie King said the amount was $94,000,000, although at the same time Defence Minister Rogers said $112,000,000 had been spent.

(In Winnipeg on Tuesday night Mr. Mackenzie King said that Canada's defence expenditure from 1936 to 1939, inclusive, was $94,000,000. In reporting a statement on the subject by Dr. Manion at Blind River, Ont., yesterday The Canadian Press erroneously stated the dates used by the Prime Minister at Winnipeg were 1935 to 1939, inclusive.

(In Eganville, Ont., on Tuesday night Mr. Rogers said that defence expenditure between November 1, 1935 and August 31, 1939, was $112,764,449.

Dr. Manion said he preferred to believe Mr. Mackenzie King to Mr. Rogers, if the Prime Minister would only be definite, which he rarely was. But "unfortunately for him I have his own definite statement about his Government's expenditure on defence for the very period to which I refer." The $188,000,000 figure was taken from the Prime Minister's own mouth.

Quotes Hansard

Again referring to Hansard of Sept. 8, Dr. Manion quoted Mr. Mackenzie King as saying: "The actual expenditure for defence in each of the folowing years was, in round figures: 1936-36, $17,000,000; 1936-37, $22,923,000; 1937-38, $32,760,000; 1938-39, $34,432,000.

"The estimate for 1939-40 amounted altogether to $64,528,815," said the Conservative leader. "Of that capital expenditures represented $30,000,000 and ordinary expenditures $34,000,000. Since then governor general's warrants have been issued, in addition to that sum, amounting to $16,454,000.

"Rather strangely," said Dr. Manion, "in his Winnipeg speech Mr. King divided his figures of Sept. 8 by two. Apparently he thought half the truth should be good enough for Winnipeg and the Prairies and I suppose that in the heat of the election, half-truths are the best we can get from Mr. King when politics are at stake.

"But which Mr. King are we to believe—the Mr. King at Winnipeg or the Mr. King of Sept. 8, 1939? I accept the latter because his figures there are based on the actual estimates passed in the House of Commons, not as in Winnipeg, where he may make any irresponsible statement, with no one present ready to check the totals.

"He has therefore displayed in this speech one of the reasons why he has scuttled parliament—so that he could make this type of irresponsible charge against me and give to the people, at the same time, so-called information that is only half true."

MORE ABOUT—
Political Drives

(Continued from Page 1)

tune" since last September regarding the reduction of defences in 1930-35 and quoted Hansard to support his accusation.

Waste in Millions.

The Government's waste of public money "must run into millions of dollars, and every taxpayer should realize that to vote for a Mackenzie King candidate is to put the stamp of approval on this sort of thing," Hon. H. H. Stevens, National Government candidate in Kootenay East, said at Kamloops, B.C. He spoke in a 30-minute address over the national network of the Canadian Broadcasting Corporation.

"Parliament was denied the right to review the actions of the administration or to examine into war purchases or supplies—a right which it was assured would be given when it unanimously granted the government supplies of money in the war session last September—yet there is ample evidence of crass negligence in the expenditure of the taxpayers' money."

Mr. Stevens said land has been purchased from friends of the government at from three to ten times its assessed value. Contractors have been paid huge sums for rental of equipment "which they and everyone else know is excessive."

The record of the King government for the past five years is a succession of one failure after another, he continued. "If it was not actually a failure then it was an evasion of responsibility. Since the outbreak of war the administration has been marked by a degree of hopeless incompetence and grave dereliction of duty unparalleled in Canadian history."

Judging from the manner in which war purchases were being handled, it was clear that by national unity the prime minister meant a united Canada under the domination of the Liberal party. Patronage characterized the administration both before and since the outbreak of war.

That One Party System

"In relief administration, in the granting of war contracts, in the purchase of supplies and now in the enforcement of criminal law by order-in-council we have a picture of what we may expect from a 'one-party' system of government.

"Gone with the wind is all semblance of fair dealing in the expenditure of public money. No longer is relief to be granted on a basis of need but according to party affiliation.

The ancient right of a man to be tried by his peers is to be jettisoned and his liberty to be in the gift of a political minister. Such is indeed the drift of this incompetent yet cunning administration."

During the regular 1939 session of parliament, three separate acts were passed which violated "the sacred principle of responsible government" in which absolute power was given the agriculture minister to extend or vary the acts by or through regulations and in utter disregard of parliament, Mr. Stevens said.

No Capable Leadership.

A National Government such as proposed by Conservative Leader Manion "would not be capable of giving leadership to a united Canada," Revenue Minister Ilsley said at Halifax in a 15-minute speech broadcast over four private stations in Nova Scotia and Prince Edward Island.

"The diversity of view in a Manion government would cripple it from the outset," Mr. Ilsley said. "Canada needs a united government in time of war."

It was safe to say a Manion Cabinet would contain "no Liberals of any standing." If it consisted of Conservatives, Co-operative Commonwealth Federation representatives, Social Crediters or New Democracy exponents, it would be "the worst type of government the country could possibly have, far worse than a government representing any one faction."

"Dissension would be rife," the Minister said. "For example, the C.C.F. is against the sending of troops overseas; New Democracy is for conscription. Imagine the scene at the council table of Canada!"

He listed four ways in which a Manion government would "suffer by comparison with the government now in power." It would, he contended, be less experienced, less united, more "erratic" and would not be "as fair to all persons and parties" as the King administration.

Air Scheme In 1937

Murdoch A. MacPherson, former Attorney-General of Saskatchewan, told a National Government campaign meeting at Barrie, that Canada would have benefitted considerably more from the Commonwealth air training scheme if Prime Minister Mackenzie King had accepted in 1937 the British Government's proposals for training airmen in the Dominion.

Mr. MacPherson said the present war effort was delayed by the fact Canada did not fall in line with the air plan in 1937 and he said it was "high time we put somebody in office who will play ball with Britain."

"If we had started with this Empire training scheme in 1937 we would have been manufacturing those planes here and have kept our dollars in Canada, instead of seeing them go across the line to the United States," Mr. MacPherson said, charging Mr. Mackenzie King had shown he "wouldn't trust Britain."

MORE ABOUT—
Budapest Checks

(Continued from Page 1)

most of the refugees are former army officers or reservists seeking to join the Czecho-Slovak legion in Paris to fight Germany for a reconstruction of the shattered Czecho-Slovak republic.

Unlike refugee Poles, the fugitives from the German protectorate of Bohemia and Moravia have no diplomatic representative to whom to apply for passports. They have turned to Allied diplomats. The republic of Czecho-Slovakia no longer is recognized by Hungary but Poles have their own legation.

Hundreds of Czecho-Slovak refugees, most of them in Hungarian jails, believe they face deportation as a result of German pressure applied to Hungarian officials diplomatically and through the Gestapo.

Germany was understood to have demanded that Hungary request France to recall Lieut.-Colonel Tony Albord, military attache of the Legation, who was accused of furnishing passports through agents stationed in northern Hungarian villages shortly after the war started.

Forty-eight Czecho-Slovaks held in the Budapest citadel have written to neutral legations that "the influence of the Gestapo has forced the Hungarians to treat us severely."

The prisoners identified themselves as former army officers, college professors and students. They pleaded for intervention to avert deportation back to the German protectorate "where certain death awaits."

On letter, dated February 13, described an attempt by five men to break prison which caused guards to fire on them. The break was tried on February 11, when the prisoners went into the citadel courtyard to get water from a pump.

"Nine bullets were fired at them," said the letter. "One of the students seemed to have been hit and wounded."

Two of the men were caught by police, the letter added, and were "beaten to bloody unconsciousness at the citadel."

MORE ABOUT—
Entire Aluminum

(Continued from Page 1)

Just how extensive the Canadian expansion program will be was not disclosed. But the announcement did note that it will put Canada almost on a par with Germany as a producer of aluminum, essential in the manufacture of gas masks, aircraft and other war equipment.

Some idea may be gained from the figures of Canada's 1939 output —approximately 100,000 short tons— and Germany's estimated annual output—between 130,000 and 140,000 tons.

Apparently much of the expansion will be made at the firm's plant at Arvida, Que., in the Saguenay district, where, the announcement said, an average of about 1,500 men will be needed for erection of new structures and equipment. In addition, the announcement said that "for operation of new equipment, authorized but not completed, the company and its subsidiaries will need about 1,700 additional employees, of whom approximately two-thirds will work in the Saguenay."

With the possible exception of certain skilled tradesmen, it was pointed out, those likely to be required for construction and for operation are already employed or available.

The company operates other plants at Shawinigan Falls, Que., and Toronto, while a fourth is under construction at Kingston, Ont. The Kingston plant, to be devoted to production of strong alloys for aircraft, is not involved in the present arrangement, an official said.

The agreement supplements a previous one which called for purchase by the British Ministry of 90 per cent. of the company's annual exportable surplus.

Red Tank Crews Perish In Flaming Inferno

This blazing Russian tank is just one of scores that met a flaming end in the fighting near the Summa sector of the Mannerheim line. The Finns discovered that dynamite and gasoline are very effective in stopping these red juggernauts. Crews are usually burned to death before they can escape from the trapped tanks.

Obituary

GARY BEAVER.

ALDERVILLE, Feb. 29—(ENS).—Funeral services for Gary Beaver, 14-months-old son of Mr. and Mrs. John Beaver of Alderville, were held today. Gary died at Cobourg General Hospital on Monday, where he had been removed to on Saturday suffering from pneumonia. An infant sister survives in addition to his parents.

Interment was made in Alderville Cemetery, and the service was conducted by Rev. Eugene Beech.

ARCHIBALD HASLETT.

BONARLAW, Feb. 29 (ENS). — The death occurred on Tuesday morning at Bonarlaw of Archibald Haslett, aged 71 years. Mr. Haslett suffered a stroke on February 18, from which he never regained consciousness. He was a son of the late William Haslett and Katherine McKeown, and was born on the farm where he died, having lived there his entire life. He married Lillian Stuart, who is left to mourn a kind and loving husband, along with two sons, Harry of the 12th Line of Rawdon and Gerald of Toronto. He also leaves one sister, Miss Rosa Haslett of Springbrook, two brothers, John Haslett and Thomas Haslett of the West.

In religion he was a member of the United Church, Springbrook, and in politics a staunch Conservative.

Funeral arrangements later.

MISS FLORENCE CASEY.

EAST EMILY, Feb. 29 (ENS). — The death occurred in Nicholls Hospital, Peterborough, on Saturday evening of Florence Casey, one of Emily's most respected citizens, in her 51st year.

Miss Casey had been confined to her bed for six weeks and had been in the hospital the last week. She had lived in this district all her life. In religion she was a former Methodist and later United Church, and was a true Christian in every way.

She was a daughter of the late Mr. and Mrs. Robert Casey, who predeceased her some years ago.

She leaves to mourn the loss of a kind and loving sister three brothers, William of Peterborough, Alvin of Mariposa, and Cecil at home, with whom she resided.

The funeral was held on Tuesday afternoon with a large crowd present to pay their last respects.

Rev. Mr. Patterson took charge of the service, assisted by Rev. M. MacTavish of Sunderland, a former minister on this curcuit. Interment took place in Emily Cemetery.

The many beautiful floral tributes showed the high esteem in which Miss Casey had been held.

The pall-bearers were: George Mills, Alden Bailey, Leslie, Lorne, Earle and Alvin Casey.

TRENT RIVER

Mr. Thomas Wight, who is employed at Chalk River, spent the week-end with Mrs. Wight and family.

Mr. Fred Hay is convalescing at his home after returning from Nicholls Hospital, Peterborough, where he was confined following an operation for appendicitis.

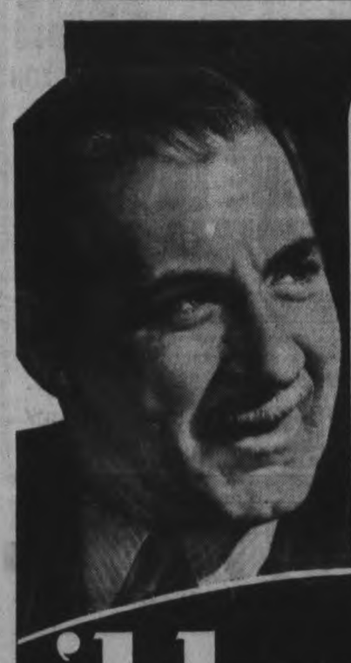

THIS GUARANTEE IS AS "GOOD AS GOLD"

'blue coal'

THE BLUE COLOUR IS YOUR POSITIVE GUARANTEE

FOR QUICK DELIVERY phone

ANY guarantee that stands up is "as good as gold". And already thousands of 'blue coal' users have proved that "the colour guarantees the quality". Remember, 'blue coal' is the only coal in the world coloured BLUE as your assurance of better heat and greater comfort. Order your supply of 'blue coal'—the world's finest anthracite . . . today. 401

W. SCOTT CO., LTD. - - Phone 4883
H. B. TAYLOR & SON - - Phone 4165
J. E. A. FITZGERALD ESTATE Phone 3531

Listen to "The Shadow" ever Wednesday evening over CFRB, 9.00 to 9.30 p.m.

Specials Like This Make It Worth While Shopping At

HALL'S For Week-End Bargains!

Here are only a few of the Bargain attractions offered for the week-end. A visit to the store will prove profitable to you from the standpoint of savings, and, you are assured of splendid selections in quality merchandise whether for yourself, the family, or your home.

Diadem Wool
2 One Ounce Balls 25c
Lovely soft quality wool with firm finish for knitting all types of kiddies' sweaters, scarfs, tams, afghans and cushion tops. A complete range of pastel colorings, solid colors, also black and white. Buy now, prices are steadily increasing.

2 and 3 Ply
HORN'S WOOL
Exceptionally sturdy, warm yarn that knits into comfortable, lasting outer garments, especially for men and boys. Colors include White, Light and Dark Grey, Heather, Blue, Red, Buff, Cardinal and Black. SPECIAL ..... LB. 1.45

Sturdy 4 Ply
Fingering Wool
Grey Heather and Black SPECIAL, lb. 1.90
A real buy in quality wool for knitting socks, men's sweaters, pullovers and kiddies' wearables. Buy your needs NOW at this special price on a limited quantity.

Large Turkish Towels
Natural Color With Stripes
Extra savings on these serviceable towels for kitchen or washroom use. Natural ground with choice of tub-fast colored centre stripes. Size 20 x 40 inches. SPECIAL EACH, ONLY 29c

Jersey Knit Towels
Slightly Damaged, Reg. 45c Qualities
A soft, quick drying double totwel, size 20 x 30 inches. Quite suitable for infants, for make-up, or for dusters. Finished with pink or blue whipped edges. SHOP AND SAVE on these at ONLY 29c

QUALITY PRINTS IN FLOWER GARDEN COLORINGS
A regular flower garden selection of colorings in these 'fresh as a daisy' cotton prints. All of superior quality, in a wide selection of the most interesting and appealing of patterns, and some in harmonious and unusual color combinations. SEE HALL'S SELECTION FIRST....a price for every pocket book. .....Yard

19c - 29c - 35c

Two Special Values In
Sturdy Factory Sheetings
An exceptionally firm, evenly woven good weight sheeting that can be used for a host of household purposes. Two popular widths at two amazingly low prices for such splendid quality.
36 Inches Wide YARD 15c
72 Inches Wide YARD 39c

Sateen Bound Wool Mixture Blankets- 1.79
Soft napped, light weight warm blankets in solid shades of Green, Yellow, Rose, Blue and Mauve, finished with sateen binding. Useful size, 66 x 80 inches. Slight damages are responsible for such a ridiculously low price. EACH .....

DIAL 5761 RICHARD HALL LIMITED DIAL 5761

If You Are Looking For a Good Used Car See No. 10 on the Classified Page.

The Peterborough Examiner

Before Getting Your Next Permanent See No. 3A on the Classified Page.

VOL. LXXXIII, No. 51 PETERBOROUGH, THURSDAY, FEBRUARY 29, 1940 PAGE NINE

Boy Is Ordered To Be Home Nightly At Nine

Arranging the conditions upon which a sixteen-year-old boy was to be allowed to go on suspended sentence in police court this morning Magistrate O. A. Langley, K.C., was dubious when the boy's father suggested that the lad should be required to be home every night by 9 o'clock.

"Don't you think there is danger in tightening things too much?" he asked. "Nine o'clock is early especially in the summer months. Sometimes when irksome conditions are imposed boys began to think they are being very harshly used and it makes them hard."

A suggestion from defence counsel W. B. Gordon that the time limit be set at 9 o'clock standard time which will allow the boy another hour during the daylight saving months was finally adopted by the court.

The boy had pleaded guilty to breaking and entering the Normal School and later in juvenile court two younger boys also entered guilty pleas to the same charge and were allowed to go on suspended sentence.

When the older boy's case was before the court Crown Attorney McElderry, K.C., explained that the three youngsters had entered the Normal School through a window and had done a considerable amount of damage. A door in the principal's room had been pried open with a bar and damaged, desks had been ransacked, ink and papers strewn about and in addition several microscopes and scales had been carried off. The stolen property, he said, had been recovered but there should be restitution for the damage done.

In allowing the boy to go suspended sentence on condition that he report to the police, get home every night by 9 o'clock standard time and does not associate with the other two youngsters, Magistrate Langley told him that he had done nothing smart or brave in entering a school building and damaging property.

Father Charged Assaulting Son

As the result of a disturbance in a house on Park street Wednesday afternoon in the course of which a 13-year-old boy is alleged to have been struck on the head with a knife, a Park street man faced two charges before Magistrate O. A. Langley, K.C., in police court this morning.

He was first charged with assaulting his son, occasioning actual bodily harm and pleaded guilty. Crown Attorney V. J. McElderry, K.C. however, asked that the accused should be remanded without plea and the request was acted upon, he being allowed to withdraw his plea. He was remanded until March 5.

On another charge of creating a disturbance he was also remanded until March 5 for sentence, after he had pleaded guilty.

Crown Attorney McElderry asked that bail be fixed at $1,000.

WAR 25 YEARS AGO
(By the Canadian Press.)

MARCH 1, 1915 — Joint declaration signed by Britain and France to prevent trade by or with Germany. Terrific gales halted operations of Allied Fleet in Dardanelles. Newcastle collier Thoradis sank German submarine off Beachy Head.

LISTEN
Tonight To
HON. NORMAN A.
McLARTY
ON STATION
CFRB
10 TO 10.30 P.M.
Peterborough West
Liberal Association

LOANS
WITHOUT ENDORSERS
No credit enquiries of friends
QUICK PRIVATE SERVICE

Cash Loan You Get	Amount You Pay Back Each Month Including All Charges			
	4 mos. loan	8 mos. loan	12 mos. loan	15 mos. loan
$ 20	$ 5.25	$ 2.73	$ 1.89	
50	13.13	6.83	4.73	
100	26.26	13.65	9.46	$ 7.78
150	39.39	20.48	14.18	11.67
200	52.52	27.30	18.91	15.57
300	78.79	40.95	28.37	23.35
400	105.05	54.60	37.82	31.13
500	131.31	68.25	47.28	38.91

Instalments based on prompt repayment at rate of charge authorized by the Small Loans Act, 1939. Other size loans and repayment schedules available. Phone or call to apply.

HOUSEHOLD FINANCE
CORPORATION OF CANADA
Formerly Central Finance Corporation
PETERBOROUGH, ONT.
Second Floor, Kresge Building
355 George St. Phone 5841

Leap Year Baby

When Yvonne Mary Reid celebrates her fourth birthday today she should receive four times as many gifts as other girls get on their birthdays because she is actually 16 years old but in all her life she has only seen her birthday roll around four times. She's a Leap Year girl. She is a daughter of Mr. and Mrs. Percy Reid, 616 Lock street, and she has eight brothers and eight sisters.

MAIN STREET TOPICS

By Examiner Reporters

CHILDREN ARE FOUND

Two different lots of small children were reported to the police station this morning as being lost. However while the police started a search for the missing youngsters, three of whom live on Wolfe street and the other trio on Downie street the children were found and returned to their home.

LIQUOR CASE ADJOURNED

By consent a charge against a local man of illegal possession of liquor was adjourned for two weeks this morning when the crown announced in police court that it would be impossible to proceed with the case today. W. J. Arthur Fair who appeared for the accused said that he had no objection to the adjournment.

INDIAN CHARGED

Wesley Beaver, an Indian living on an island in Lovesick Lake was charged before Magistrate O. A. Langley, K.C., in police court this morning with illegally supplying liquor to a minor, a young Indian girl. The charge was laid by Provincial Constable David Silvester and both sides wanted an adjournment until Monday and it was granted.

MAKING PROGRESS.

Friends of Claude Rogers, of the Peterborough Canoe Company, will be glad to learn that he is making steady improvement at Nicholls Hospital where he has been a patient for some time.

ODD BILLBOARD.

Rollie Glover, Liberal candidate, may offer the services of his dog to the red hot Tories to assist them in the election campaign. A few nights ago the dog was left out prior to closing the house for the night but was away almost an hour. When it returned there was a bell dangling from the dog's neck and a lettered sign hanging on the dog's back read, "Vote for Fraser." Rollie told the story at the committee rooms last night and added that the dog showed his displeasure at the action by rubbing shoulders against the furniture until the offending sign was off.

$80,000 TO AID POLAND

WASHINGTON.—(AP)—An American Red Cross official told the House foreign affair committee today that his organization has succeeded in getting $80,000 worth of medical supplies and clothing for distribution in Poland.

W. R. TURNER
Phone 4971 195 Simcoe St.
Heating—Plumbing
Tinsmithing
CONTRACTING, JOBBING, REPAIRING
"CRANE" PLUMBING FIXTURES
"HECLA" FURNACES
"IRON FIREMAN" STOKERS
IMPERIAL (ESSO) OIL BURNERS

Two Babies Are Born In City On February 29

Two youngsters born in this city today will have grounds for bitter complaint against fate. Sifice today is February 29th, the extra leap year day, they will celebrate a birthday only once every four years.

At 2.45 this morning a fine big boy was born to Mr. and Mrs. Vincent O'Toole, R.R. 6, Peterborough. Mrs. O'Toole is at St. Joseph's Hospital and both she and the child are well. Two hours later at Nicholls Hospital, another boy, weighing 7 pounds was ushered into the world. He is the son of Mr. and Mrs. Arthur Murray of Bridgenorth. So far as could be learned there were no other arrivals.

This extra day in leap year is a headache to many parents, and it has been recorded that some parents insist when a child is born on Feb. 29th, the birth certificate should be dated March 1st.

There are several Peterborough people celebrating birthdays today and some celebrating wedding anniversaries. Yvonne Mary Reid, 616 Brock street is sixteen today, her fourth birthday. Patrick Earl Collins, son of Mr. and Mrs. William Collins, Alexandra Ave. is also 16 today. Miss Hilda Pearson, daughter of Mr. and Mrs. S. R. Pearson, 316 Maitland Avenue is another who is celebrating her fourth birthday today. She is sixteen and is a student at the Ontario Ladies' College, Whitby. William K. Ferguson, 170 Edinburg street, son of Mr. and Mrs. W. L. Ferguson, is 20 today, his fifth birthday.

Darrell Ackford, eight year old son of Mr. and Mrs. Leo Ackford, Boswell avenue has his second birthday today, while Edward Deal, four year old son of Mr. and Mrs. Stanley Deal, 286 Edinburgh street is having a grand time celebrating his first honest to goodness birthday. Miss Phyllis Armstrong of 42 Sophia street also observes a leap year birthday today.

Unemployed To Hold Social

Peterborough Workers' Unemployed Association will hold social games at their headquarters at 454½ George street on Friday evening. A large crowd is expected to be on hand when proceedings commence at 8.30 o'clock. The unemployed won their fight and plan to operate as usual.

Prizes include towels, eggs, bacon, cheese, butter, and ten pounds of sugar. A special "freeze out" prize will be a shoulder of pork. Blankets will be special prizes and there will be two door prizes.

Farmers Attended Morning Meetings

His belief that farmers will attend morning meetings was verified for Frank C. Paterson in the series during the last three days that extended from Buckhorn and Ennismore to Havelock.

"You don't have as much time as at night meetings," Mr. Paterson said today. "The series from Monday to Wednesday were all in the mornings and afternoons, and we had from fifteen to twenty-five men turn out for them. The attendance should have been higher, but we had good discussions on such subjects as soil fertility, seed, hay and pasture, and a general talk on bacon."

R. S. McKercher of Seaforth accompanied Mr. Paterson in this mid-season effort to stimulate fresh interest in the farm work that will be getting under way when Spring advances.

The Rambling REPORTERS

NOT GOOD ENOUGH.

Frank Kerr told a little story about himself on Wednesday night that amused the Glover rally crowd in Ashburnham Community Hall. In his day he was something of an athlete, played a good game of tennis and football, dabbled in hockey, and baseball, and it transpires that he also had a hand in lacrosse. As a souvenir of those days Mr. Kerr has kept a lacrosse stick, a long reach of hickory that was fashioned for the game before its spaces and flails were abbreviated to the scale of th box scrambles.

Once in a blue moon, it seems, Mr. Kerr takes down the lacrosse stick and tosses a rubber ball against the wall as he used to do in his youth at Cobourg. On one of those days a year or so ago he was wearing some kind of red house coat, and generally looked like a Turk or something extraordinary, in his own words. Several boys were going by and stopped to watch the King's Counsel with the long antediluvian lacrosse stick, and the solitaire game at the wall. One of them called out: "Hey, mister, are you playing tonight?" Mr. Kerr said he looked at the lads in a grateful spirit for having recognized in him a candidate for the local squad, and he answered, "No, sonny, I wasn't good enough to catch the team." —T.

Fenelon Falls Man Although 68 Years Old Is Marking His 17th Birthday Today

LINDSAY, Feb. 29.—(ENS)—John Cuthbert, retired mailman, found a 1917 copy of the London Mirror in his home recently and informed the Examiner that it is one of the copies he sent home while he was overseas in the last war. The paper is interesting in that it carries many pictures of the last war and also a picture of the fire which destroyed the Quaker Oats plant in Peterborough in 1917.

Born February 29

M. H. "Mac" McCallum, well-known Fenelon Falls business man, is 68 years of age February 29 but hasn't had many birthdays. Today is his 17th birthday. The well-known business man was honored by his friends on the occasion.

Big Ice Harvest

It is estimated that close to 10,000 tons of ice have been taken from Cameron Lake by ice men of this district. Cameron Lake ice is in demand since it is said to be among the purest in the province due to the large number of springs which feed this lake.

Fewer Couples Are Being Wed; Old Scottish Law Approved

No one has ever quite settled the problem of when and how the privilege of women proposing marriage in Leap Year commenced, and is comparative statistics mean anything, women are certainly not taking advantage of this privilege in 1940

In January of February of 1939 there were 35 couples marched to the altar but in the past two months, January and February of this year, and even with a war to help things, there were only 31 couples married.

Faint hearted maiden ladies who have discovered the man of their choice but are unable to make him pop the fateful words might be interested in knowing that a law aimed at giving strength and courage to leap year proposals was enacted in the year 1728 in Scotland. The law read as follows: "It is'a statut and ordaint that during the rein of her maist blissid Megeste foe lik years knowne as lepe years, ilk mayden ladye of bothe highe and lowe estait shall hae liberte to bespeke ye man she likes, albeit he refuses to taik her to be his lawful wyfe, he shall be mulched in ye sum ane pundis or less as his estait may be; except and awis gif he can make it appeare he is betrothit ane ither woman he then shall be free."

This in a few words means that if a woman has courage to propose to a man, and he refuses, he is liable to a fine of five dollars unless he can prove that he is already engaged to another girl.

It was such a good law that France adopted it, and it is also said that the law was placed on the law books of England. This brings up another rather interesting angle. According to a provision contained in the revised statute of Ontario 1937, in all matters of controversy relative to property and civil rights resort shall be had to the laws of England as they stood on the 15th day of October, 1792, the only exception being in regard to poor laws.

If England adopted this old law and it was on the books when Canada adopted the English law, then it is reasonable to believe that such a law could be enforced in Canada to-day. There are a lot of laws on the statute books which are out of tune with the time, but are sometimes availed of by clever lawyers, astute judges and credulous juries. Needless to say every judge and magistrate would be most happy to enforce this law were a case to come before them.

One dear old lady in Peterborough, a grandmother, learned of this old Scottish law and immediately declared that such a law should be in force to-day, because there are many more women than men, and in her opinion many fine men go through life without a partner merely because they are unable to get up courage to pop the question to a girl.

Who knows — she may be right.

War Bulletins

LONDON — (CP).— Several British airmen who were interned in Belgium after forced landings escaped across the French frontier and returned to England some weeks ago, a reliable source said to-day. Various reports set the number of escaped fliers at three to five. Officials declined to give the details.

GLASGOW, Scotland — (CP Cable). — James Nector of Vancouver, was among the 35 survivors of the torpedoed freighter 4,996-ton Loch Maddy, it was announced to-day by managers for the ship's owners, the Glasgow Navigation Company. Four lives were lost when the ship went down in the North Atlantic on February 22.

LONDON — (CP). — Unless London is bombed before midnight to-night Colonel Josiah Wedgwood, Labor member of Parliament, will be £5 ($22) to the good. When war broke out he endeavored to calm what he considered another M.P.'s unjustified nervousness by betting him £5 the city would not be bombed in six months.

WELLINGTON — (CP-Reuters). —The New Zealand Government to-day announced a contribution of £5,000 ($15,900) to the Finnish Red Cross.

BUDAPEST — (AP). — Hungary entered the Turkish market as part heir to Germany's former trade with the signature to-day of a trade agreement between the Hungarian and Turkish Governments. Under the agreement Hungary will supply Turkey with industrial products previously imported from the Reich and in return will receive Turkish raw materials.

WITH THE BRITISH FORCES IN FRANCE — (CP-Havas).—Seven hundred men of the Palestine Pioneer Auxiliary Corps arrived on the Western Front yesterday to join other units of the British Empire in active service. Marching side by side were Arabs and Jews, who until recently had been engaged in bitter conflict over domestic issues in Palestine. The contingent is composed exclusively of volunteers and is commanded by British officers.

WASHINGTON —(AP)— To aid Finland in its war against Russia, people in the United States are donating everything from a Missouri mule to a muzzle-loading rifle. Every mail brings a new load of voluntary contributions to the Finnish legation. The mule, incidentally, was not led up to the door and delivered. It was the gift of the American Legion in Paris, Mo., and will be auctioned in its home state and the money sent to Finland.

LONDON—(CP)— Major Kermit Roosevelt needed only the formal nod of the War Office today to be off for the north in command of an international volunteer brigade in Finland. The son of Theodore Roosevelt, former president of the United States, who won a medal with the British forces before the United States entered the last war, expected permission before the end of the day to resign his major's commission in the British army, which he joined in the early weeks of this war.

A Finnish official said: "Major Roosevelt's record in the last war and his exploits as an explorer in Tibet, India and China are qualifications which suit him for this post."

LONDON—(CP)—Sugar rationed for candy-making fed 50-foot flames early today in a factory which endangered the homes of 100 families, forcing them to flee. It was London's biggest fire since the wartime blackout was started.

Canadian General Pays $2 A Share

Highlighting yesterday's dividend declarations was increase in payments to be made by Canadian General Electric Company.

Latest dividend of $2 per share on the common stock of Canadian General Electric represents the largest quarterly payment ever made in the history of the company, which was incorporated in 1892. It is payable April to shareholders of record, March 15. Previous dividends were at the rate of $1.50 quarterly.

Earnings of the company have been more than sufficient to cover dividend requirements over recent years, although net declined in 1938 to $9.49 per share on the common from $12.44 per share in 1937. Total business during last year was reported as moderately higher than in 1938, but was somewhat below the 1937 level.

Last Of The Spee

Montevideo, Feb. 29 (CP-Havas)

GERMANY has sold the hulk of the pocket battleship Admiral Graf Spee to an Argentine metal concern as scrap, Uruguayan shipping circles reported today.

Japan's Finance Ministry will relax its decree against salary raises.

Can Motorist Whose Car Is Motionless Be Convicted Of Careless Driving?

Can a motorist whose car is motionless on the highway be convicted of careless driving, even if his machine might be on the wrong side of the road and without lights?

That was the crux of a traffic case heard in police court Wednesday when Charles Elmhirst of Otonabee was charged with careless driving under the Ontario Highways Act, as the aftermath of an accident on Highway 7 on the night of February 10.

The crown evidence was heard Wednesday morning, and when the court resumed in the afternoon, W. B. Gordon, who appeared for Elmhirst said he did not propose to call any defence witnesses.

Magistrate Langley reserved judgment in the case until Saturday morning.

Al Sharpe Dies Suddenly At Age Of 42

Al Sharpe dropped dead about midnight Wednesday night at his home at 575 King street. A post mortem was performed this morning by Dr. C. B. Waite but no report will be available for two days.

A clothing merchant on George street for many years, Allan Charles Sharpe was one of this city's best known men, and a popular figure. He was 42 years old.

Last night Mr. Sharpe was at the Peterborough Curling Club's rink on Charlotte Street, where his team, skipped by J. T. Braund, was presented with the Neill trophy, one of the most highly prized awards of the year. Other members of the team were E. H. Brown and W. Archibald. H. Darling has taken Al Sharpe's place on the team during the past few games when he dropped out due to ill health. He was not curling last night, but watched games with interest.

Returning home he suffered an attack and was dead almost instantaneously. Although he had complained of pains in his side during the past two weeks and was being treated by physicians, his condition was not believed serious and his sudden and unexpected death came as a grave shock to all Peterborough.

Head Of Business Men.

Al Sharpe was this year's president of the Peterborough Business Men's Association, and was one of the most popular leaders that group has had, enjoying their full support and friendship. In 1937 he was president of the Kiwanis Club here, a club of which he was a member for eight years, during which time he had the signal record of never missing one meeting. Under his presidency, the club, largely at his instigation and through his endeavor, dispatched a train carload of food and supplies to Ohio valley flood victims. A gigantic undertaking, he completed the task within three days after an appeal was made by the Cincinnati Kiwanis Club. Also during that year the Kiwanis Club's wading pool in King Edward Park was completed and turned over to the public. He was the leader mainly responsible for the erection of the pool, according to J. A. McKone, secretary of the Peterborough Kiwanis Club.

Joined 39th Battalion.

A member of the Canadian Legion, Al Sharpe was one of the youngest men to enlist in Peterborough in the Great War. He joined the 39th Battalion here as a bugler and was transferred, in England, to the 2nd Battalion, crossing to France with a machine gun company. At Hill 70 he was wounded in the knee by shrapnel and spent some time in hospital in England. Of six men who were with him at the time the shrapnel exploded, he was the only man not killed.

Sporting circles in Peterborough knew Al Sharpe well, and admired him. He was one of the Peterborough Fish and Game Protective Association's most staunch supporters, and was a member of this year's executive. He was also a member of the Peterborough Curling Club, playing this year on J. T. Braund's rink.

He was born in 1897 in Peterborough, son of Mr. and Mrs. William L. Sharpe, 412 George Street, both of whom survive, and he spent all his life in this city with the exception of the years he was serving Canada overseas. He was educated at Central School and at the Peterborough Collegiate Institute, and was a member of Trinity United Church.

Surviving besides his parents, are his wife, formerly Mildred Greene, and one son, Carlos, 9; also three brothers: William and Ormond Sharpe, both of Peterborough, and Donald Sharpe in Los Angeles, California, and one sister, Mrs. Walter Batley, in Toronto.

The funeral will be held on Saturday afternoon with service at Trinity United Church at 3 o'clock, Rev. G. S. Easton officiating. Interment will be at Little Lake cemetery.

Villages Must Use Pasteurized Milk

Compulsory pasteurization becomes effective on March 1 in a new group of Ontario municipalities, extending the area in which this health law was first applied on October 1, 1938, by the authority of an act of the Legislature passed in February of that year.

Included in the new list of municipalities are the following in this district: Millbrook, Norwood, Omemee, Marmora, Bancroft, Cannington, Deloro, Frankford, Hastings, Orono.

Many other villages and townships have been brought within the scope of the legislation making compulsory the pasteurization of milk.

A. L. Elliott, M.P.P., pointed out to the Examiner that the law was enforced in Peterboro city and adjoining sections of North Monaghan and Smith townships in October, 1938. In the following spring Havelock was added to the pasteurization group, and now Norwood is incorporated in the same ban on raw milk.

Mining of phosphate rock on the Ocean Islands in the South Pacific will be increased this year.

Dies Suddenly

AL SHARPE

well known Peterborough merchant and president of the Business Men's Association who died very suddenly on Wednesday night.

Boosters' Club Is Formed By Business Men

HASTINGS, Feb. 29—(ENS). — Forty business men of Hastings met in the council chambers here Tuesday night and formed a Hastings Boosters' Club for the purpose of benefitting this community as a whole. The meeting was enthusiastically carried throughout and each of the delegates present seemed anxious that such a club should be formed and pledged their full support. William H. Kumpf, manager of the Bank of Toronto, was elected to the post of president of this newly formed organization.

Starting the meeting off, Reeve Lewis Kelly was appointed chairman and J. V. Findly, secretary until the officers were duly appointed. A nominating committee was named to choose men who would later be voted on to the various offices. This committee was composed of Dr. J. H. Hess, Arthur McKenty, Charles Lynch and Charles Plant.

Mr. Findly read a letter from the Booster's club in Millbrook. It was revealed that Millbrook has one hundred per cent membership of the business men in the club and the letter went on to tell how their organization was operated and of the benefits to be derived from the organization.

Mr. Kumpf was elected president from a field of three candidates. Alex Wilson, Hastings' oldest business man, was chosen honorary vice-president.

Other Officers.

J. L. Doherty was elected secretary. J. V. Findly, manager of the Royal Bank, is treasurer. Howard G. Fairman was named first vice-president and Clifford Baker second vice-president. Walter M. Fowlds, Charles B. Plant, A. J. McKenty and E. W. "Eddie" Jones was elected to the executive

J. V. Findly saiad there was a whispering campaign going on in the United States to keep the American tourist trade from coming into this country. He pointed out that the Dominion government was taking steps to overcome this handicap where United States residents were told they might have their cars or money confiscated if they came to Canada because Canada was at war and needed money badly. The speaker suggested as a worthy move for this newly formed club that something be done to advertise the fact that there are no more restrictions attached to visiting this country now than there ever was, the price of Canadian merchandise has not risen, American money brings a premium in Canada, and their motor cars and money will not be confiscated by the Canadian government for war purposes.

Other suggestions offered in the course of the discussion were that the merchants themselves offer specials, probably once each week. In fact the general idea of the club is to entice more people to make their purchases here.

Food Shortage

Peiping, China, Feb. 29 (AP)

HORSE, donkey, camel and even dog meat in considerable quantities are being eaten by the poorer classes here, reliable investigators reported today, because of North China's acute food shortage.

Gordon Charges Are Denied By City Trust

Returning to his attacks on the City Trust Commission, Alderman Gordon asserted last night that the Commission had recently borrowed $70,000 "to play the market."

The statement was made at a meeting of a special committee appointed by the council to make a survey of the city's financial methods, and generally to enquire into "ways and means" as suggested by Alderman Ovens. He was appointed chairman and with him were Aldermen Cotton and Gordon, Mayor Hamilton and City Treasurer Morley E. Shaver.

The committee decided to ask the City Trust Commission for a review and statement of its activities, after Alderman Gordon had asserted that the Commission neglected to make a report of its affairs.

"They exceeded their authority when they borrowed the money," Alderman Gordon said, "and this is not the first time."

Ald. Gordon pointed out $42,844 had been paid in salaries to the trust commission from 1914 to 1939. All that work should have been done by the finance committee and the city treasurer, he contended.

Informed of Ald. Gordon's attack, Vincent M. Eastwood, chairman of the City Trust, described the "playing the market" charge as "definitely incorrect."

"The only time we have borrowed money would be, say, a Dominion war loan issue which might come out in September, but we would not have funds until December," said Mr. Eastwood. "Never was such a thing done at a loss, Mr. Gordon knows that. There is no such thing as playing the market. Borrowings have always been in preparation to buy Government bond issues. Our accounts are open to any taxpayer at any reasonable time. Mr. Gordon has never been refused permission to see them."

Mr. Eastwood said that in regard to a report of the affairs of the commission the city auditor, Edward Humpage, had access to all the commission's records, and that the best form of statement the council could obtain would be an audited statement from Mr. Humpage.

202 Fewer Men On Unemployed List

While number of unemployed registered at the Employment Service of Canada branch here is down by 202 from this time last year, Peterborough industry has absorbed only a comparatively few of these men, Superintendent Bill Mellis said today.

At least 120 of the men who have secured employment have been placed in work in other centres and have left this city, he said. Added to that number are some unemployed who have joined the Canadian Active Service Force.

Despite the decrease, however, there are still a great many men calling daily at the Employment office on King street in search of work of any kind. At the present time no local jobs are open to them and the prospect of immediate work seems remote. Superintendent Mellis issued an appeal to the citizens of Peterborough for odd jobs of any kind to help tide some of these men, most of them married and with families, over a difficult period. They call daily at his office and are eager for any kind of work.

You're Invited To a Fire!
AT 1.30 P.M.
TO-MORROW, FRIDAY
MARCH 1
At the Corner of
Water & Sherbrooke
In a pit, 15 ft. in diameter, 150 gals. of oil topped with gasoline, will be lighted.
Then watch the DUGAS FIRE EXTINGUISHER go into action. This is the Extinguisher that helped at the Warkworth fire.
DUGAS FIRE EXTINGUISHER
Is Distributed By
W. L. BALLANTINE CO.
Toronto

Liberal Headquarters Welcomes You
Drop in anytime. Information is gladly given. Make sure your name is on the Voters' List—if in doubt please phone here.
Offers of help and loan of cars thankfully accepted.
336 GEORGE ST. TEL. 9791

Allies Concentrate On Cutting Nazi Trade Lines

the anxious seat. Italy comes into the picture as a transfer agent of supplies bound for Germany. Progress of war sees Allies concentrating more and more on cutting the Nazis' import and export lines.

Germany's greatest war problem is one of supply. Iron, oil and food imports are of vital importance to her. Her iron problem involves Sweden and Norway. Her oil shortage involves Rumania and Russia. Her food needs put Hungary and Rumania on

Taylor Figures In 5 Goals Of Pirate Win

HERSHEY, Pa., Feb. 29.—(CP)—It seems to be a pretty safe bet that one of these days Toronto Maple Leafs will be recalling little Billy Taylor of Oshawa to the National Hockey League.

The star of last year's Dominion junior championship series moved down to Pittsburg Pirates of the International-American League for seasoning in mid-season, and has been piling up points with regularity ever since. Last night he figured in five goals as the fighting Pirates came from behind to whip Hershey Bears 7-3.

The victory moved Pittsburg to within a point of the section-leading Indianapolis Capitals who went down 5-3 before Syracuse Stars. Taylor, with a goal and four assists, played a large part in the win, with Don Metz figuring in the same five goals.

Cleveland Barons kept within a game of Pittsburg in the western section by edging out Philadelphia Ramblers 2-1, while Providence maintained their lead in the eastern section with a 3-3 tie with the second-place New Haven Eagles.

Two third-period goals while their opponents were short-handed gave Cleveland their fifth straight victory over Philadelphia. Johnny Polich was given a major at the close of the second period, and the Barons came through with two counters before his return in the third. Philadelphia got half the deficit back when Lloyd Russell scored half-way through the period.

Training Camp Briefs

(By The Associated Press)

LAKELAND, Fla., Feb. 29 (AP)—Young Harold Newhauser, Detroit schoolboy pitcher who was something of a sensation in the American Legion junior tournaments, is winning plenty of attention at the Tigers' camp.

"That kid," said Hank Greenberg, "is going to make a great pitcher."

PASADENA, Calif., Feb. 29 (AP)—Jimmy Dykes, Chicago White Sox manager, may have plenty of problems before and after the season opens, but he is rid of all but one of his holdout worries. Signing of Mike Kreevich and Jackie Hayes yesterday reduce the holdout brigade to a lone sentry, pitcher Clint Brown.

SAN BERNARDINO, Calif., Feb. 29 (AP) — Accustomed to rather sedate spring training, Pittsburg Pirates got their first taste of the methods of fiery Frank Frisch yesterday. On the first day of practice he sent the Bucco batterymen through a five-inning intra-squad game. Bob Klinger's crew defeated Joe Bowman's 12-7.

AVALON, Calif., Feb. 29 (AP)—Pitcher Larry French, now nursing a sore spot in his left shoulder, may get some southpaw support on the Chicago Cubs' pitching staff this season. Manager Gabby Hartnett is enthusiastic over rookies Ken Raffensberger and Verne Olsen.

Their 18th Child

WASHINGTON, Feb. 29—(AP)—Mr. and Mrs. William Andrew White were acclaimed two years ago for having a family of 17 children, all living at home. Now they have 18. Their 10th son was born Tuesday night, but White, a treasury clerk, tried to keep it quiet to avoid any "fuss."

HAS TREATED COLDS SAME WAY FOR 15 YEARS

A Strathroy, Ont., father writes . . .

"We have had Vicks VapoRub in our medicine cabinet for the past 15 years and it has the call whenever colds strike". There's only one reason for such loyalty—home-proved VapoRub relieves misery of colds.

OH, MISS DUNNE—I'D GIVE ANYTHING IF I COULD BE BEAUTIFUL

LIKE OTHER HOLLYWOOD STARS I USE LUX TOILET SOAP REGULARLY — IT IS A LUXURY ANY GIRL CAN AFFORD

IRENE DUNNE

Beauty and Romance go hand in hand—don't risk the dullness, tiny blemishes, and enlarged pores that spoil Love's chances! Lux Toilet Soap's active *Whipped Cream Lather* removes dust, dirt, stale cosmetics *thoroughly*. Use this care regularly—*always* at bedtime.

9 out of 10 Screen Stars use Lux Toilet Soap

Rollie Glover Opens Campaign With Rally In Ashburnham; Canada's War Effort Described

Opening his election campaign in the Ashburnham Community Hall at the corner of Hunter and Mark streets Wednesday night, where he played as a boy, R. M. Glover was assisted by F. D. Kerr, K.C., Dr. E. M. Crough and E. L. Sackville with Max J. Swanston chairman. All the seats in the hall were occupied by an audience of men and women, and a numerous group of young men stood at the rear of the hall. Vocal solos were sung by Mrs. D. Campanero, accompanied by Miss M. McCabe.

Memories of years gone by and of associates of those days in the old "Scotch village" took on new vividness in recollections sketched by Mr. Glover against the contrast of the position to which he was nominated last Saturday. And in the present prospect of the growth of that section of the city across the river, Mr. Glover said it was a great satisfaction to him as an old Ashburnham boy to observe the many new homes that had been built during recent years around the prospering industry of the Western Clock Company.

"It is a great pleasure to me to see so many Ashburnham people at this meeting," Mr. Glover said. "It means a great deal to me because this is the first meeting of my campaign which I never even dreamed of a short time ago. When I hear some of the things that are said about me of late, I am wondering whether I am really the man they describe. I wanted to hold my first meeting in the place where I was born. My home was up the street about a hundred yards in a little white cottage, and I lived there until I was about 33."

Mr. Glover said that some of the things he and his Ashburnham companions did as boys were directly opposite to "the things which speakers say about me now."

"I love coming back to Ashburnham. It is like home to me, and if the new citizens are as happy as I was when I lived over here, I can only say that they are very happy indeed."

Mr. Glover said he knew most of the people across the river, but to the newcomers he suggested that the personal information they would probably want to know about him as a new candidate could be obtained from their neighbors who had known him when he lived in Ashburnham. He recalled some of his lacrosse associates, Joe Begley, Jim and Jack McCabe, Fred Dobbin, George Lipsett and others, mentioned the famous battle with a team from Orillia, and said that hockey was a later attraction to him proposed by Sam Adams. The only other member, still living in Peterborough, of the hockey team on which he had played for years was Chris Graham.

"I have always believed in athletic training of that kind as an important part of the school of life. I believe it brings out those qualities in a young man that remain with him in after life. If he does not play hockey and baseball fairly it is not likely that he will play the game of life any better."

Mr. Glover said that in the direction of the Examiner as its manager and publisher he had too tried to be fair in its public effects, including the news of names that would have deeply hurt innocent families. From the advertisers of the Examiner at that time and from those with whom he had been associated in other affairs, Mr. Glover said that those who did not know him could enquire about him from them.

Mr. Glover frankly stated that as chairman of the manufacturer's committee of the city council, "I did not do much for the city in getting new industries. We did sign a new agreement with the Canadian Nashua Paper Company, although the company's engineers were against the proposition, but John R. Marshall and the president of the company were partial to Peterborough, and I hope the company will see their way clear to make the improvements which I believe they have in mind. I tried to use common sense as a member of the council, and to be fair to the whole city, but deep in my heart there was always a little extra feeling for Ashburnham.

No Political Motive

If I have done anything in this riding to help it as a community, it was only my duty. I certainly did not do it for any political advantage. I never expected to be nominated as a candidate for either the Dominion or Provincial House, but I am in this fight and I tell you the honest truth that I will do my best to win."

Mr. Glover said that if he had the active support of the group of Ashburnham women who had developed the Memorial Park on Armour Hill he would feel assured of success. In regard to the progress of the Western Clock Company he said that its prosperity had not been disturbed during the years of Liberal policies, "and it may have been helped."

The candidate closed his speech by declaring that he was wholeheartedly behind the government in its war efforts and in its commitments to Great Britain, and expressed the belief that when the final story was told of the work done during the months since the nation formally declared war against Germany its critics would be more inclined to compliment it.

True To Parliament

As the main speaker of the meeting Mr. Kerr reviewed the King government's course from the beginning of last September in its war program.

"The Government was true to Parliament, and when it met in special session early last September the Government asked Parliament what it, as the people's representatives, proposed to do."

The answer of Parlament was for a declaration of war, and never in the history of Canada, Mr. Kerr said, were the people of this country more united than on that occasion when, under the leadership and statesmanship of Mr. King, Parliament with a unanimous voice, authorized the Prime Minister "to lead this people into a great war."

The war that began in 1914 was a great problem which Canada was facing for the first time. It was only natural that some mistakes would be made in such circumstances, and Mr. Kerr said he wished to be perfectly fair to Sir Robert Borden, then leading a Conservative government.

"This time, within four hours after war was declared, boards that were planed for emergency began to function. For a short time there was a flurry in the price of sugar, but as soon as a control board got into action we saw no such price increases as those of twenty-five years ago. In being fair to Sir Robert Borden, we should also give credit to Mr. King in being prepared for that sort of thing."

"It has been said of Mr. King that he is even not a war-minded man. Before Canada got into the war, and before you and I knew what was going on, the forts at Halifax and Esquimault were manned, guns big enough to deal with air raiding forces were all along the coast, there were air squadrons on both coasts, and a serviceable navy was on the job. If Mr. King is not a swashbuckler, and he is not, he does things at the proper time that ought to be done, and these things were all foreseen."

Mr. Kerr referred to the first Division of thousands of men that reached England before most people realized that they were ready to go, and only a few days ago another contingent of Canada's young soldiers arrived in the Mother Land, welcomed by the highest and the lowest with the heartiest acclaim as brothers from across the sea. "But it was done with no brass bands and no blowing off steam in the press."

Rogers and Ralston.

Mr. Kerr spoke of the recent statement by Colonel Dewart, who, he said, had the rank of a Brigadier, to the effect that the government had done a wonderful job up to the present. And I would say of Colonel Dewart that he would not sacrifice his military honor and reputation by making a false statement for the purpose of deceiving the electors."

The Hon. Norman Rogers, Canadas Minister of Defence, left his university as a young fellow in the last war and went overseas as a private. "He jumped in and took his luck with the ordinary soldiers and was badly wounded at Sanctuary Wood. He knows the needs and the proper way to look after the private soldier. Would he let the soldier down? I think not."

Colonel Ralston, Minister of Finance, went overseas as a lieutenant, and rose to be colonel of his regiment, and it was said of him that he never sent a man into a position he would not go himself. Is that man going to let the soldier down I think not.

Is "Chubby" Power, the Postmaster General, active in the war work of the Government, who was decorated for gallantry overseas in the last war, is he going to let the soldiers down. No."

Mr. Kerr read press reports by Leonard Tilly, grandson of Sir John A. Macdonald's cabinet, member, describing the coastal defences along the Atlantic, affirming that it was the greatest system of defence this coutry had ever seen, and that in this accomplishment "the full effect of the government's war efforts appears."

Canadien Loss Tonight Means Curtains

TORONTO, Feb. 29.—(CP)—Whoever said trouble comes in bunches wasn't referring to the case of Montreal Canadiens but the plight of the Habitants certainly could be used as a fine example.

As if it wasn't bad enough that they have lost their last five games; have only won two and tied two in their last 27; and haven't won a contest at home since Dec. 14; they now find it necessary to face Boston Bruins at a time when the men of Art Ross are being absolutely merciless in their drive for the top spot in the National Hockey League standing.

Two points behind the league-leading New York Rangers, but with two games in hand, the Bruins could make certain with a victory of losing no ground in their game on Montreal ice tonight against Canadiens. And there's the chance that they might draw even with the Rangers, who play host to Chicago Black Hawks while Detroit Red Wings play at Toronto against the Maple Leafs.

A victory for the Bruins would just about mean elimination for Canadiens, who have a game in hand over the sixth place New York Americans. A victory would place them only three points away from Americans and leave everything riding on a two-game series this week-end between the two clubs.

Additional Sports On Pages 2, 8, 9

N.H.L. Governors Decide Upon Playoff Dates

NEW YORK, Feb. 29 (CP)—The National Hockey League Board of Governors decided Wednesday to start the playoffs March 19 and continue them, with games almost every other night, until the Stanley Cup champions are decided early in April.

The A series for the League championship, between New York Rangers and Boston Bruins, will start in New York to fit with available dates at Madison Square Garden no matter whether the Rangers or the champion Bruins finish the schedule in first place.

If the Rangers finish on top the first two games of the best-of-seven series will be played in New York, the next two in Boston and if more are necessary, the teams will alternate between the two cities until the championship is decided.

Series B, between the teams finishing third and fourth, will be on the best-of-three basis with the first two games on the 19th and 21st and the third, if necessary, in Toronto, on the 23rd if the Maple Leafs finish in third place or in Chicago the 24th if the Hawks finish third.

The first two games of series C, also best-of-three, will be played on the 19th and 21st with the third game, if necessary, in eDtroit March 24 if the Red Wings finish fifth. Their opposition will be New York Americans or Montreal Canadiens, who have a slim chance of overhauling the Americans in the three weeks' play remaining.

The semi-final, or series D between the survivors of series B and C, will open on the first hockey night after the participants are decided, and the best-of-seven final for the cup will start either March 31 or April 2.

Pimples Kill Many a Romance

The lives of many young people are made miserable by the breaking out of pimples on the face.

The trouble is not so much physical pain, but it is the mental suffering caused by the embarrassing disfigurement of the face which very often makes the sufferer ashamed to go out in company.

The quickest way to get rid of pimples is to improve the general health by a thorough cleansing of the blood of its impurities.

Burdock Blood Bitters cleanses and purifies the blood — Get rid of your pimples by taking B.B.B.

The T. Milburn Co., Ltd., Toronto, Ont.

If You Are Run Down or Weak Due to Lack of Enough Vitamins A, D and C

Take Allenbury's

The Nicest Way of Taking Halibut Liver Oil

Haliborange

Twice as Rich as Cod Liver Oil in Vitamins A and D

Haliborange is highly recommended by many British doctors and used in many hospitals to help restore vitality that has been lost due to a dietary deficiency in Vitamins A, D and C. Tests in Canada have shown equally favourable results. Haliborange is excellent for babies and children as well as adults. Delicious to taste. Try it. See how well you thrive on it. Sold by druggists.

ALLEN & HANBURYS CO., LIMITED - Lindsay, Ontario
Established in England 200 years.

Save Money At Your Rexall Drug Store

30th Annual Rexall Birthday

DRUG SALE

Buy Now, Sale Ends Saturday, Mar. 2nd

Buy your Drug needs at your Rexall Drug Store—You'll always be sure of quality and price. Over 1,095 Rexall Drug Stores buying from one centralized source of supply naturally cuts down the price you pay for Rexall Merchandise.

BORACIC AND COLD CREAM SOAP Large Size 2 for 15c 6 for 39c

DR. WEST'S TOOTH PASTE 25c Size 2 for 25c

TEK TOOTH BRUSHES Formerly 50c 29c 2 For 49c

Writing Pad and Envelopes Both For 15c

PURETEST HALIBUT LIVER OIL CAPSULES Reg. 99c 3 for 2.00

A. B. S. & C. Tablets 100's Reg. 25c 2 For 25c
A. S. A. Tablets Regular 39c 100's 2 For 39c
Malt and Cod Liver Oil Puretest 1-lb. 47c
HAIR BRUSHES WIRE BRISTLE 19c
PEPTONA TONIC 1.00 Special 79c
25c TIN PEARL TOOTH POWDER 19c
25c TIN OF STORK BABY TALCUM - 19c
JASMINE COLD or VANISHING CREAM - Tube 19c
WASH CLOTHS ASSORTED COLORS - 5c
HOT WATER BOTTLE ATTACHMENT SETS - 39c
Milk of Magnesia TABLETS 85 in Bottle 29c
BABY PANTS LATEX RUBBER - 2 for 25c
SPECIAL! Woodbury's SOAP - 4 Cakes 24c
SPECIAL! HOT WATER BOTTLES - 39c
WILDROOT HAIR TONIC WITH OIL Reg. 1.00 59c

Aspirin 22c, 39c, 98c
Anacin 22c, 43c, 69c
A.S.A. Cough Drops 10c
Buckley's Mixture 40c-75c
Chest Rub 29c
Mason's "49" 40c-75c
Grove's BromoQuinine 24c-44c
Meloids 25c
Pinex 33c
Pertussin 59c-$1.89
Mistol 33c-69c
Vick's Rub 43c
Vick's Vatronal 43c
Kleenex (200) 2 for 25c
Kleenex (500) 29c

Velvetta Tissues 500 for 25c
Ayerst 10D Cod Liver Oil, 67c-$1.69
Alphamettes, 25 $1; 50 $1.85; 100 $3.50
Wampole's Extract $1.00
P.D.A.B.D. Capsules $1.15 & $2.00
P.D. Haliver Oil Capsules 100 $1.55; 50 95c
Frosst's Neo Chemical Food $1.15, $2.45 and $4.45
Allenbury's Haliborange 75c & $1.25
Cod Liver Oil, 40 oz. 89c

TOILET TISSUE Soft, White Viking Tissue Large Rolls 6 for 25c

BRITEN TOOTH PASTE AND TOOTH BRUSH 54c Value Both For 39c

50c NOSE and THROAT RELIEF with EPHEDRINE and 200 CLEANSING TISSUES Both For 50c

MI 71 MOUTH WASH and GARGLE A 16-oz. bottle and and 4-oz. bottle Both For 75c

50c POWDER DENTAL FIX and 25c PLATE BRUSH Both For 50c

PERFUMES JASMINE, GARDENIA, SWEET PEA, EASTER LILY Regular 25c Special 19c

25c RIKER'S A.B.D. CAPSULES 69c

PROMPT FREE DELIVERY—DAY AND NIGHT

McDERMID & JURY COR. GEORGE & CHARLOTTE Phone 8801

Elliott's DISPENSING CHEMISTS 393 GEORGE ST. Phone 3549

PAYNE'S COR. GEORGE & SIMCOE Phone 8643

Queen Tours Armament Factories

Touring the West of England with the King, Queen Elizabeth was greatly interested in the work of this girl in an armament factory. Armament factories all over the British Isles are working day and night in preparation for anticipated large scale operations on the Western front this spring.

Toronto Father Eats Last Food In House Drives Sick Wife, 6 Children To Street

TORONTO, Feb. 29 (CP)—Clad in a night dress and with only stockings on her feet, the invalid mother of nine children ran from her home on Adelaide street west last night after allegedly being threatened by her husband.

She ran to Richmond street and hid under the stairway of a building where police found her after overpowering and arresting the husband, Ormond Davidson, 42, on a charge of threatening to kill his wife.

In court today Davidson was remanded for mental examination.

The detectives arranged for food for Mrs. Davidson, and six of their children who were at home. The last eatables in the house, some boiled potatoes, which Mrs. Davidson had prepared for supper, were eaten by her husband after he had chased his wife and children from the house, police said.

Boys To Be Strapped

WELLAND, Ont., Feb. 29—(CP)—A sentence of 10 strokes of the flat strap was imposed upon Roger Williams, Sudbury, and Jesse Matthews of St. Catharines, both 16 years old. The pair pleaded guilty to a charge of purse snatching and to taking various cars without the permission of the owners.

The sentence was given upon the suggestion of Matthew's father and with the assent of both accused.

IMPROVE YOUR DIGESTION

Do as thousands do:—
Help yourself to health with the delicious goodness that is concentrated in

BOVRIL

Scientific tests have definitely proved that Bovril aids digestion.

A daily cup for 1 month will help to make you stronger and more fit to enjoy life with zest.

39-42

START TO-DAY

Cubs
FOR BREAKFAST

● No, mother...clothes won't make them warm. That warmth must come from inside, and little bodies need the right kind of nourishment to supply plenty of healthy glow. Then the temperature won't matter.

Serve Cubs for breakfast, and rest assured that your family, young and old alike, are getting just the right kind of nourishment in a form that is easily digested. Cubs are crispy little spoon-sized bundles of tasty, whole wheat, toasted to a golden brown, and mellowed with malt. All of the wheat is there, the natural minerals, the bran and the wheat germ. Ask your grocer for Cubs and give the family a treat for breakfast.

THE SPOON-SIZE READY TO EAT CEREAL

THE READING IN EVERY CUP.

Loblaw's Teas

From the Famous Tea Gardens of
INDIA, CEYLON and the ORIENT
Come These Fragrant Teas

The reason Loblaw's blended teas are so much in demand is due first to the consistently controlled Quality on the part of Loblaw's tea buyers.

Secondly, the blending is done under the supervision of men that have a lifetime's experience back of them.

Each blend packed under Loblaw's label offers genuine TEA value at the lowest possible price.

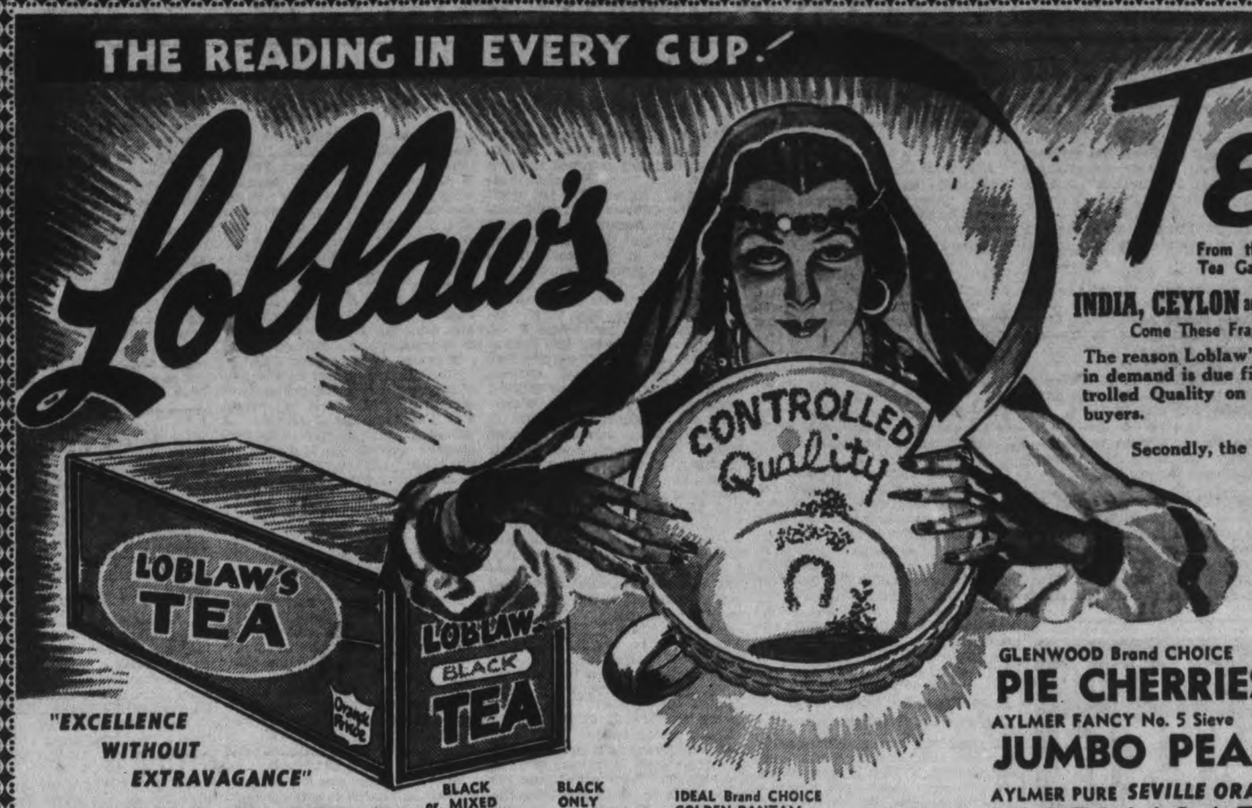

"EXCELLENCE WITHOUT EXTRAVAGANCE"

	BLACK or MIXED ½-lb. Pkg.	BLACK ONLY 1-lb. Pkg.
LOBLAW'S BROWN LABEL TEA	28c	55c
LOBLAW'S BLUE LABEL TEA	33c	65c
★LOBLAW'S RED LABEL TEA	38c	75c

★*An exquisite ORANGE PEKOE TEA—a blend that will satisfy the most exacting connoisseur.*

SPECIAL—WESTON'S
SODA WAFERS Golden Brown 11-oz. Large Package 14c Plain 16-oz. Large Pkg. 16c

AYLMER—In Tomato Sauce
PORK and BEANS - - 2 20-oz. Tins 15c

SPECIAL—QUAKER Brand
PUFFED WHEAT - 2 Pkgs. 15c

SPECIAL—GLENWOOD Brand
SHOESTRING BEETS - No. 2 Squat Tin 7c

RASPBERRY OR STRAWBERRY Added Pectin
ST. WILLIAMS JAM 2-lb. Jar 23c

CARESSE—White only
CLEANSING TISSUE 500 Sheet Package 21c

SPECIAL—
CLASSIC CLEANSER 3 Tins 13c

SOVEREIGN BRAND RICH RED FANCY SOCKEYE
SALMON Tall Tin 36c

CALEDONIA FANCY
PINK SALMON 7¾-oz. Tin 9c 2 15½-oz. Tins 27c

GOLDEN BELL FANCY RED COHOE
SALMON 2 7¾-oz. Tins 29c

Special! SOVEREIGN BRAND
FANCY RICH RED SOCKEYE
SALMON 7¾-oz Tin 19c
"THE PICK of the CATCH"

SHELLS OR READY CUTS
MACARONI - - - lb. 4c

QUICK COOKING OR REGULAR
ROLLED OATS 3 lb. 10c

QUAKER BRAN 2 14-oz. Pkgs. 23c

TROPIC GOLD
GRAPEFRUIT Juice 20-Fluid oz. Tin 8c

ONTARIO'S FAVORITE
COFFEE Pride of Arabia
Very Fine or Medium Grind 1-lb. Bag 33c

Enjoy LOBLAWS Breakfast Bacon
ARROW BRAND

RIND-ON
½-lb. Pkg. 17c 1-lb. Pkg. 33c

RINDLESS
½-lb. Pkg. 19 1-lb. Cpkg. 37c

Mildly Cured
BACK BACON
½-lb. Pkg. 26c
1-lb. Pkg. 51c

"EXCELLENCE WITHOUT EXTRAVAGANCE"

GLENWOOD Brand CHOICE
PIE CHERRIES - 15-Fluid Oz. Tin 9c

AYLMER FANCY No. 5 Sieve
JUMBO PEAS 2 No. 2 Tall Tins 27c

AYLMER PURE *SEVILLE ORANGE*
MARMALADE 2-lb. Jar 24c

SPECIAL—ALBERTA ROSE Brand
BREAD FLOUR 24-lb. Bag 67c

SILVER RIBBON Brand
TOMATO JUICE 10-Fluid Oz. Tin 4c

SPECIAL—BEST FOODS Brand
TARTAR SAUCE 8-oz. Jar 23c

DELICIOUS
HEINZ KETCHUP 14-oz. Bottle 16c

IDEAL Brand CHOICE GOLDEN BANTAM
CORN - - No. 2 Tall 2 Tin 8c

QUICK COOKING, PEARL
TAPIOCA 2 lb. 15c

SPRAY Brand STANDARD
PEACHES 15-Fluid oz. Tin 10c

SILVER CREST Brand
SHRIMPS 5¾-oz. Tin 14c

EVAPORATED
APRICOTS lb. 23c

AYLMER 7-oz. Tin
Boneless CHICKEN 27c

We reserve the right to limit quantites of all merchandise to family weekly requirements.

GRAPE-NUTS FLAKES 2 pkgs. 17c

BEAVER BRAND CHOICE
BLUEBERRIES 2 No. 2 Squat Tins 17c

BRUNSWICK BRAND
Chicken Haddies 2 14-oz. Tins 25c

Dole Pure Hawaiian
PINEAPPLE JUICE 13-Fluid oz. tin 10c

SWIFT'S or MAPLE LEAF
PURE LARD 2 1-lb. Cartons 19c

LOBLAW'S FINE SELECTION offers Tender Juicy **MEATS** EVERY TIME

SPECIAL—PRIME BEEF
Boneless POT Roast lb. 15c
"A Nutritious Meat—An Economy Treat"

SPECIAL—PRIME BEEF
Boneless SIRLOIN Roast lb. 26c
"Juicy, Flavorful, Tender and Economical"

SPECIAL—
Boneless ROUND STEAK ROAST PRIME BEEF lb. 23c

PURE RENDERED BEEF FAT - 8-oz. Mould 7c
COOKED PIG'S FEET SLICED - - - - - lb. 28c
CHICKENS CHOICE YOUNG MILK-FED GRADE "A" - - - - - lb. 27c

SPECIAL—CHOICE
LAMB
MEATY **LEGS** lb. 25c
BONELESS **FRONTS** lb. 24c

SPECIAL—LEAN PEAMEALED
COTTAGE ROLLS - - lb. 21c

Prices in this Advertisement Effective until Saturday Night, March 2nd, 1940

FRUITS & VEGETABLES

SPECIAL—CALIFORNIA
SEEDLESS NAVEL ORANGES GOOD SIZE Per Doz. 25c

FRESHLY CUT
MUSHROOMS Per Lb. 29c

FRESH IMPORTED
BROCCOLI Good Size Bunch 19c

NEW TEXAS CURLY LEAF
SPINACH 2 lb. 15c

SPECIAL — EATMOR Brand
CRANBERRIES lb. 15c

NEW TEXAS
CARROTS Per Bunch 5c

HAND-PICKED NO. 1 GRADE
McINTOSH
APPLES 6-Quart Basket 35c

SELECT QUALITY
Waxed Rutabagas (YELLOW TURNIPS) lb. 2c

LOBLAW GROCETERIAS Co. Limited
HEAD OFFICE: TORONTO

PERSONAL AND SOCIAL

Mrs. Trevor Thompson of Montreal is the guest of her mother, Mrs. C. Hewitt Amys.

✧ ✧ ✧

Mrs. Stewart Finnie has returned from Miami, Florida, where she was the guest of her brother-in-law and sister, Mr. and Mrs. Robert French.

✧ ✧ ✧

Mrs. Annie McNaughton, Anson House, was the recipient of congratulations and good wishes on Wednesday, the anniversary of her 95th birthday.

✧ ✧ ✧

Miss Katherine Wallis of Paris, France, who has been the guest of Miss C. E. Haultain, Montreal, for a couple of weeks, is leaving today for a visit to Toronto, Port Hope, and Peterborough. While in this city, Miss Wallis will be the guest of Mr. and Mrs. F. M. Della Fosse before going to California, where she will take up her residence at Santa Cruz.

✧ ✧ ✧

Miss Jean Jamieson has returned from Toronto, where she attended the annual Hairdressers' Convention.

✧ ✧ ✧

Mrs. W. Fleming of Reaboro is spending several days with friends in Toronto.

✧ ✧ ✧

Miss Gertrude R. Grovelle has received her certificate for a post-graduate course taken at the Hairdressers' Convention in Toronto this week.

✧ ✧ ✧

Patrick Earl Collins of Alexandra avenue is observing his 16th birthday today, February 29.

✧ ✧ ✧

Miss Alberta Wright has returned from attending the Toronto Hairdressers' Convention.

✧ ✧ ✧

The following pupils from the studio of Mrs. R. Williamson have been successful in passing theoretical examinations set by the Toronto Conservative of Music: Grade Three, History, Mrs. A. Williamson, Omemee; first-class honors, Miss Ruth McNeely, Peterborough, first-class honors. Grade Two, Theory: Mrs. A. Williamson, Eleanor Shirley, Jean Cranfield, Chris Huffman, Jimmy Shields; Honors, Sheldon Richardson.

✧ ✧ ✧

Miss June Graham has passed with first-class honors the Second Grade Theory examinations conducted by the Toronto Conservatory of Music. Miss Graham is a pupil of Miss Laura Macfarlane.

✧ ✧ ✧

Mrs. Thomas Lancaster of the Nova Scotia Apartments, received many expressions of good wishes on Wednesday, the anniversary of her 87th birthday.

✧ ✧ ✧

The Star Sunday School Class of George Street United Church enjoyed a sleigh-ride as far as Lily Lake Tuesday evening, returning to the church for lunch. Mrs. W. P. Hetherington is class teacher.

✧ ✧ ✧

Plans are underway for the annual St Vincent's Orphanage Tag Day, to be held March 16. Conveners are to be appointed next week by the committee in charge.

✧ ✧ ✧

A recent Toronto Conservatory of Music examination in Grade One Theory was passed by Miss Dorothy Parkhill with 98 marks, and honors in Grade Three Harmony were obtained by Miss Thelma Zavitz. They are pupils of Arthur Collison, L.R.S.M., A.D.C.M.

✧ ✧ ✧

Leap Year Birthdays Call For Celebration

It must be a very unusual experience to find oneself without an annual birthday, but it seems there are a number about town who observe their natal day on the 29th of February and are only able to celebrate once every four years.

Miss Hilda Pearson, student at the Ontario Ladies' College, Whitby, is being kept busy opening letters and reading cards of congratulation on her sixteenth anniversary; William K. Ferguson, who is out of town today, is feeling sad because he is unable to celebrate his 20th with a bang-up party at his home; Miss Phyllis Armstrong of 42 Sophia street is being beseiged with handshakes and back-claps from well-wishing friends—there is a delightful surprise for her, too, but we are not supposed to tell. Two of the younger fry, Master Edward Deal, son of Mr. and Mrs. Stanley Deal, 286 Edinburgh street, four years old, and Darrell Ackford, son of Mr. and Mrs. L. Ackford, 297 Boswell avenue, who is eight years old, are wondering what the excitement is all about, but liking it anyway.

Mr. and Mrs. Arthur Kent of 493 King street are celebrating an anniversary today, too, they are 36 years married—a family dinner will mark the important occasion, and the fourth anniversary of their wedding is being observed by Mr. and Mrs. A. L. Malby of 303 Rubidge street.

✧ ✧ ✧

Curiosities Of The Calendar

On reference to almanacs it will be found that January always begins on the same day of the week as October, and the same is true of April and July, September and December. Again, February, March and November also begin on the same day of the week. This, however, is only true in normal years of three hundred and sixty-five days. A century can never begin on Wednesday, Friday or Saturday. Furthermore, the ordinary year ends on the same day of the week as that on which it begins.

✧ ✧ ✧

Is Amused With Women's Hats

"Aren't the hats amusing?" writes a male commentator in an English magazine. "They're so funny this season that they got me interested in women's hats. I started investigating, and what do you think I found? One worn in 1910 that is two feet wide and has twelve ostrich feathers decorating it. And that isn't all. I have found one worn in the 'nineties' which measures only four inches across."

✧ ✧ ✧

Furniture Long Term Investment

Furniture is ordinarily a long-term investment and therefore should be examined carefully before purchase. You will want to check on the wood—whether it is solid or merely veneers; on the actual construction of the pieces—the joinings, springs, fillings, padding and tailoring; and on the upholstery — whether it is mothproofed and for how long, if it will stand cleaning and what kind, and if the material is colorfast. Check the measurement of the space you want the furniture to occupy and take color samples along so that it will harmonize or match other furniture you already have for future satisfaction.

✧ ✧ ✧

To Make Small Room Look Larger

To make a small room appear larger than it really is, have the walls and ceiling done in light colors, avoid any suggestion of clutter by keeping accessories down to a minimum, use furniture in proportion to the size of the room, plain or very small patterned fabrics for draperies and upholsteries, wall-to-wall carpet, or, if a rug, be sure the floor margin around the edges is proportionate, and only a few well-chosen, rather small pictures. Simplicity should be the keynote.

✧ ✧ ✧

Local W.C.T.U. Meets In Murray Street Church

Murray Street Baptist Church was the setting for the splendid meeting of the local W.C.T.U. held on Wednesday afternoon.

Mrs. H. T. Rehill, the president in the chair, assisted by Mrs. Manning, secretary and Mrs. A. B. Cunningham, the treasurer. She ably carried out the worthwhile program arranged.

The usual devotions, consisting of a hymn and scripture lesson, read by Mrs. J. A. Spencer were followed with prayer by Mrs. E. Wand.

During the business period, the engagement of a field worker to tour Peterborough district, with a choice of two speakers, Miss Rosamond Duff or Mrs. P. Mulholland, which would tend to awaken much new interest, was discussed.

The Ontario Temperance Federation convention was announced for March 5-6 to be held in Toronto. The treasurer's report indicated an increase in membership and much special work under way.

A delightful solo, "Leave It With Him", sung by Mrs. John Custance brought a comforting message to the workers. She was accompanied at the piano by Mrs. E. W. Glover. When the statue of Frances Willard was presented to the United States by the state of Illinois to be placed in Statuary Hall, the first statue of a woman to be placed among the figures of the greatest men that had lived in the history of a nation she was declared to be "the foremost woman of the nineteenth century, the most beloved character of her time and under God, a benefactress to the race." This declaration introduced the Clip Sheet commemorating Frances Willard Day and was led by the president, Mrs. Rehill, who was assisted in the memorial by several members.

In many ways it was noted that Miss Willard, the founder of the W.C.T.U. was original above all others. She made great contributions to the progress of the education of women and was the first woman ever to become a college president.

In 50 nations today Frances Willard is honored for her great ministry in the interests of the temperance cause. She was the originator of many of the fine methods of work within the W.C.T.U. that has made it such an educational force for temperance. We women of today can best honor her memory and help the cause she loved by interesting others in the W.C.T.U. work and in these days of crisis it is a patriotic duty.

Combining two interests dear to the hearts of all Christian women, Rev. R. D. Wright of Gilmour Memorial Baptist Church as guest speaker took for his topic, "Missions and Temperance." In his introduction, he pointed out that from ancient times, intoxicating liquors had been used all over the world in almost every race of people.

The earliest missionary endeavors to Christianize Europe came at a time when the use of liquor was a matter of course and so it obtained a strangle hold, particularly on the white races, who, in turn, introduced it to other races. Thus the liquor problem was intensified for our missionaries.

The fact that liquor is used so freely in our civilized countries, also makes the missionary's work more difficult. In dealing with these closely related phases of work, Mr. Wright referred to two specific mission fields, Bolivia in South America and South Africa. In the latter country the natives have been forced into the cities where they live in extreme poverty under wretched conditions. To them the liquor traffic is barred legally, yet to obtain oblivion they resort to home brew, which also brings them a tiny revenue. This constitutes another grave problem for the missionary.

In closing the speaker expressed the hope that W.C.T.U. efforts, coupled with those of our missions may bring about great reform throughout the world.

Mrs. R. E. Clarke Commences Third Term As Regent 57th Chapter

Mrs. R. E. Clarke, regent of the 57th Regiment Chapter, I.O.D.E., was unanimously returned to office for the third term Wednesday afternoon at a largely attended meeting of the Chapter in the Officers' Mess at the Armouries, and spoke appreciatively of the honor bestowed upon her by the members, and of their co-operation during her term as regent. Mrs. H. Dodds, first vice-regent, Mrs. W. Langford, second vice-regent, Mrs. G. H. Cutmore, secretary, and Mrs. F. J. Frape, treasurer, were also returned to office. Mrs. W. Gordon Hall presided for the election. Officers appointed for 1940 are as follows: Press secretary, Mrs. U. E. Waterman; educational secretary, Mrs. C. H. McWilliams; standard bearer, Mrs. G. W. Melton; empire study convener, Mrs. W. Ashby; current events, Mrs. J. Duncan; councillors, Mrs. Gordon K. Fraser, Mrs. W. G. Hall, Miss I. M. Wesley, Mrs. James Turnbull, Mrs. V. J. Tully, Mrs. R. G. Cottrell, Mrs. D. A. Loomis, Mrs. H F. Foote, Mrs. W. H. Ashby, Mrs. J S. Fanning; Mrs. W. Langford was appointed assistant to the war work, convener, Mrs. A. Turner; hospital conveners, Mrs. W. H. Andrews and Mrs. J. Howden; telephone convener, Mrs. H. Dodds; refreshment convener, Mrs. W. Hughes; flower convener, Mrs. R. J. Cottrell; representatives to Local Council of Women, Mrs. D. A. Loomis and Mrs. R. G. Cottrell.

The meeting opened with the Members' Prayer, followed by two minutes' silence in memory of Lord Tweedsmuir. Plans were made for an anniversary tea and homemade cooking sale, which is to be held in the Armouries on the third of April.

Much activity during the year was indicated by the annual report presented by the secretary, Mrs. G. H. Cutmore. Nine new members were added to the Chapter during the year, and two new members, Mrs. G. Todd and Mrs. G. M. Parker, joined at yesterday's meeting. Social activities included an anniversary tea in March at the Armouries; a garden party at the home of Mrs. Gordon K. Fraser, Burleigh Falls, in July; a Remembrance Tea and draw for Kitchen Hope Chest in November, and a Military euchre and bridge in the Legion Hall.

613 Calls were made by the hospital committee, 239 graves were decorated in May, and a wreath was placed on the monument. A bale was sent to the Chapter's adopted school in Minden at Christmas, and parcels were sent to men from Peterborough in the Army and Navy during the year.

Correspondence read included a letter from the Canadian Legion War Service, to which the chapter will make a donation, and from the National Defence at Kingston regarding comforts for soldiers.

Mrs. C. E. Newman gave her annual report of the chapter's adopted school at Minden, and other convener's reports presented included the financial, war fund, hospital, flower, relief, and wool fund. Seventy-three knitted articles have been completed by the wool committee for war work, ably assisted by Mrs. Willis of Hall's Bridge, to whom a letter of appreciation is to be sent by the chapter.

Mrs. W. Hughes and her committee were in charge of arrangements for the tea served after the meeting.

Brief Forecasts Of Early Easter Parades

With the first soft wind and the increasing warmth of mid-day sunshine comes a restlessness which sets the modern Eve to thinking of her 1940 fig-leaves, and a glance at the calendar reminds her that it's not only an early Spring, but an early Easter.

Foreseeing the demands of this earlier season, designers have collaborated in a counter-conspiracy against the depression of wars and rumors of wars with a response to martial music which makes costumes more casual, colors more vital, fabrics more alluring, accessories more enchanting.

In Spring, 1915, we are told, fashions went to Easter parade with a fanfare of color, a heedlessness bravely gay. In Spring, 1940, the Easter parade again will be as gay, as colorful, as a quarter-century ago —yet there will be no gallant echo of fashions of the past, but rather a brilliant forecast of fashions of the future.

This is to be a Spring of contrasts, a Spring that is everything to every woman. Its dictum will please every type because it offers a style for every fancy. You can be smart in a coat with lingeries touches, if you please—pique revers and the like —or you may be just as smart in a mannish tailleur. You may choose navy or black or peasant beige, or you may be very gay in a riot of colors. Perhaps the highlight of the Spring color picture is the accent on pastels. Every conceivable color is muted until you have a delightful selection of misty pastels—aquamist, heaven blue, cloud rose and many others.

In a day or so we hope to go into detail about some of the styles that will be featured during the Easter parade, whether it be in Peterborough or Paris. There is heartening news on the way, too—this year there is a wide choice of ensembles that will look as if they had been especially designed for you, no matter who you are or what your type—so be watching, not only for fashion news on this page, but in the shops you enter, or the attractive windows you pass as you walk to work or out to do the family shopping.

We Noticed

....Local hairdressers who attended sessions of the annual convention in Toronto this week tell us that hairdressing styles will be more natural this spring, far more feminine, and with deep soft waves and big loose curls, fashioned on hair that is much shorter.

✧ ✧ ✧

....Hair styles, you see, just as clothes fashions, are showing the influence of war. In France women are cutting their hair again—not shingling it—but cutting it from three to five inches in length, all around the head. This allows one to do almost anything one likes, from a swirl upswept to a long hair 'chignon' effect.

✧ ✧ ✧

....The new length of hair with high pompadour effect formed by soft waves pushed forward on top of the head just fits the gas mask, and as you know, everybody carries one because it is compulsory. New styles in clothes feature pockets for them.

✧ ✧ ✧

....For evening wear, or when the evacuated women comes home from the country to Paris for week-ends, for the theatre or opera—or when a women wants to look especially pretty for her menfolk, she hides her short hair with little chignons which she wears with feminine clothes of the 80's and 90's. Children's hair styling is also very interesting at the moment—it is taking on a slightly old-fashioned trend.

WALLSEND, England—(CP). — Britain's first "hit-and-walk" pedestrian bumped into David Walker, 68, in the blackout, knocked him down and kept going. Walker died later of injuries.

Superfluous Hair
On Face and Moles
Completely, Permanently, and Painlessly Removed by Electrolysis. Eyebrows permanently arched. For appointments 'Phone 6423, or write
MRS. MARIE MURDUFF
409 Wolfe St.

Quick, Easy Cleaning with
OLD DUTCH CLEANSER

CUTS GREASE—DOESN'T SCRATCH
As kind to hands as to surfaces

Made in Canada
And that's why millions of women use only Old Dutch. It's the ONE-TWO CLEANING ACTION of Old Dutch that speeds up cleaning—1, *cuts grease quickly*; 2, *makes cleaning easier*. Old Dutch makes things sparkle quickly and *keeps* them sparkling because it polishes as it cleans. It keeps surfaces smooth and unscratched because it's made with Seismotite. Get better acquainted with Old Dutch Cleanser and save yourself time, work and money. Try it.
WM. A. ROGERS PURE SILVERPLATE
Lovely Hollow Handle Dessert Server
Made by Oneida, Ltd. $2.50 Value FOR ONLY 75¢ and the windmill pictures from 3 Old Dutch labels
This beautiful piece of silverware is perfect for the correct serving of cakes, pies, brick ice cream and salads. You'll be delighted with the rich "Croydon" pattern, the handsome hollow handle and the sparkling Mirror Stainless Steel blade. Ideal for gifts.
Actual size 9¾" long

The beautiful Croydon pattern harmonizes with other silverware patterns.
The hollow handle plated with pure silver is a mark of high quality.
The firm Mirror Stainless Steel blade slices and lifts dessert servings.
Order as many Servers as you wish. Each Server requires only 75c and windmill pictures from 3 Old Dutch labels. [Complete labels not required.]
OLD DUTCH CLEANSER, Dept. BR-118, 64 Macaulay Ave., Toronto.
I am enclosing ____ windmill pictures from Old Dutch labels and ____c for which please send me ____ Servers.
Name ____
Address ____
This offer good only in Canada while present supply lasts

Buehler's MEATS
387 George FRIDAY Phone 3680
MEATY SHOULDER VEAL CHOPS lb 18c
Veal Stew, Veal Breast, Spare Ribs, Beef Stew lb. 12½c
Sausage Meat For Pork Patties .... lb. 10c
Pork and Beef
FRESH CUT, TENDER STEAKS ROUND SIRLOIN WING lb 21c
LARD - - 2 lb 17c
RIB BOIL BEEF lb 10c
FISH FRESH FILLETS 17c SMOKED FILLETS
SALMON—Sliced ..... lb. 20c
Blade Roast lb 15c | Short Rib lb 18c | Rump Roast lb 18c
BACON BY THE PIECE 23c
CENTRE SLICED, lb. 25c
"The Pick of the Packers"

feel FIT and FRESH
Sparkling ENO Wakes You Up Inside
When your liver slows up and your system becomes sluggish . . . when headaches or indigestion or upset stomach constantly plague you . . . when you know that what you need is *something simple and safe* to keep you regular . . . you're the one to start taking Eno's "Fruit Salt" regularly.
You'll quickly discover the difference between Eno and drastic purgatives. Eno's gentle laxative action is achieved WITHOUT harsh, bitter mineral salts such as epsom and glauber . . . WITHOUT sugar . . . WITHOUT depressants, irritants or harmful ingredients of any kind. THAT IS WHY you'll find Eno *truly pleasant tasting* . . . why you can enjoy a sparkling glass of Eno first thing every morning — or any time when you feel sluggish — *without* upsetting your system.

CA7/40
YOU'LL LIKE ENO'S "FRUIT SALT"

JOIN THE "SALADA" STAMP CLUB

● For ten cents and the label end, showing the teapot trademark, from any packet of SALADA TEA we will send you a Beginner's Outfit of: 1—64 page Stamp Album. 2—100 all-different stamps. 3—Big list of thousands of stamps offered Free in exchange for SALADA labels.
SALADA STAMP CLUB - 461 King St. W., Toronto

For finer bread
And better cake
Use PURITY FLOUR
Whene'er you bake.

CHOCOLATE CAKE
½ cup butter
1 cup white sugar
2 eggs
1½ cups Purity Flour
1 teaspoon baking powder
2 tablespoons cocoa
¼ teaspoon salt
1 cup milk or buttermilk
1 teaspoon soda
1 teaspoon vanilla
METHOD: (1) Cream butter and sugar; add beaten eggs and beat for 5 minutes. (2) Sift flour with baking powder, cocoa and salt twice, and add, alternately, with milk to Mixture No. 1. (3) Dissolve soda in a little warm water or, if buttermilk is used, dissolve in buttermilk. (4) Add vanilla and beat well. (5) Bake in layer cake tins in moderate oven of 325 degrees. Spread frosting between layers and on top of cake. Cocoanut or chopped nuts may be sprinkled on top.
68
Listen to "CAVALCADE OF DRAMA" Every Monday, Wednesday and Friday
CBO - 11.00 A.M. - (880 kc.)
CFRC - 11.15 A.M. - (1510 kc.)
CBL - 11.00 A.M. - (840 kc.)
PURITY FLOUR
Best for all your Baking

The Adventures of ELSIE, THE BORDEN COW
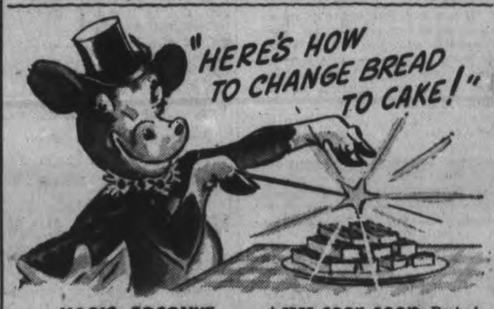

MAGIC COCONUT STRIPS
Slice day-old white bread, ¾ inch thick. Trim off crusts. Cut into strips ¾ inch by 2 inches long. Spread strips on all sides with Eagle Brand Sweetened Condensed Milk, covering well. Then roll in dry shredded coconut, broken fine. Brown under broiler at low heat, or toast on fork over coals. It'll taste like Angel Food Cake, coconut-frosted.
★ FREE COOK BOOK—Packed with magic short-cut recipes for Candies, Cookies, Desserts, Salad Dressings, Ice Creams. Write to The Borden Company Limited, Dept. No. 168, Spadina Crescent, Toronto.
"IF IT'S BORDEN'S IT'S GOT TO BE GOOD"
A Canadian Product
Borden's EAGLE BRAND
SWEETENED CONDENSED MILK
168 Copr. 1940, The Borden Co. Ltd.

ZEBRA STOVE POLISH

Keeps Your STOVE Looking Nice
29
LIQUID or PASTE
A QUICK SHINE IN NO TIME

Quality SPECIALS at DOMINION STORES
Values effective Thurs., Fri., Sat., Feb. 29-Mar. 1 and 2
LYON'S TEA
YELLOW LABEL ½-lb. 34c
BLUE LABEL ½-lb. 39c
LUX FLAKES Large 23c Small 2 for 19c
LUX TOILET Soap 3 bars 16c
IVORY SNOW - 25c
Glass Bowl for 1c Extra
Christie's Premium SODAS 16-oz. Pkg. 17c
at Our Meat Counters
WHITE FISH 2-3 lbs. - lb. 14c
PEAMEALED Cottage Rolls lb. 23c
BLADE Roast Bone Out lb. 17c
CHOICE PLATE RIB BOIL - lb. 10c
BREAKFAST Bacon lb. 25c
JEWEL Shortening lb. 13c
AMBER Honey 8-lb. Tin 59c
FRESH Ginger Snaps 2 lbs. 19c
AYLMER Tomato Juice 20-oz. 3 for 25c
DOMINO TEA - lb. 59c ½-lb. 30c
MACARONI READY CUT - lb. 5c
ORANGES LARGE SEEDLESS - - Doz. 29c
POTATOES ONTARIO NO.1 - 15-lb. Peck 25c
PURE BLACK PEPPER lb 19c
DOMINION STORES

WOMEN'S WORK AND INTERESTS

Vitamin Food Rations Should Be Doubled

The sick toll that the month of February exacts need not be endured; I am convinced that if the vitamin food rations are doubled, and cod liver oil is administered generously, and your out-of-door exercise is conscientiously taken you can escape colds and "flu."

Good old tomatoes are still the cheapest and least destructible of all vitamin foods—that is after milk.

The purchase of a case of tomatoes or tomato juice is strongly recommended—if you have them on hand you will find ways of using them up.

Because I lament the harm done to the precious vitamins in eggs and milk, about once a week this month I have been serving my family different flavored egg nogs—they think they are a soda fountain treat. As much nourishment as you care to provide can be stowed into them.

Emem's Pineapple Egg-Nog

For each person to be served provide 1 egg—if for one undernourished individual use 2 yolks. Let us suppose you have six people for whom you are making this dessert. Beat 6 yolks very well in large bowl, add 3 tablespoons sugar and beat well. Wash and dry beater and beat whites very foamy. To yolk add 2 tablespoons pineapple for each person to be served (1¼ cups for six people) and about 4 cups milk, mix well, fold in whites, pour immediately in 12-ounce glasses, top with a shake of nutmeg and serve.

We realize that egg-nogs made this way are a comparatively expensive dessert—but when you consider doctors' bills, such ounces of prevention are cheaper than the traditional pound of cure.

Tomato Jelly Salad

(More than you need of these little moulds may be made and stowed at the back of the ice box or covered on a tray in the fruit cellar—for they keep well for a few days.)

One pint of tomato juice or strained canned tomatoes brought to boiling point with one slice of onion and half a bay leaf and two whole cloves and boiled 10 minutes. Two tablespoons gelatin soaked in ¾ cup cold water while tomato juice is boiling. Strain tomato juice over soaked gelatin and stir until gelatin is dissolved, then add 2 teaspoons sugar, ¾ teaspoon salt, ¼ teaspoon white pepper. Pour into small moulds and allow to set. If desired when it is cold and before it is set add 1 cup finely diced celery or bits of chopped pimientoes, or green pepper, or parsley or strained canned peas, or little bits of leftover cold meat. Serve on crisp lettuce with mayonnaise or boiled dressing—2 tablespoons fresh lemon juice make a nice addition to this tomato jelly when it is cold and just before it begins to set.

Cracker Tomato Soup

One No. 2½ can tomatoes, 1 pint boiling water—boil these together and add ¼ teaspoon soda. When they stop foaming remove from heat. Heat 1 pint whole milk to scalding point. To the tomatoes add a 'roux' of 3 tablespoons butter mixed with 1 tablespoon cornstarch, and stir until it thickens without putting back over heat. This cools the tomato enough to add the milk at a temperature of about 175 deg. Fahr. Add the hot milk and keep soup warm for about 5 minutes—add salt, pepper and a pinch of spices if desired. When it begins to simmer add ½ cup sifted cracker crumbs.

Emem's Vitamin Salad

Equal amounts of shredded raw peeled, beets, carrots, cabbage, celery. In salad bowl arrange four large cupped lettuce leaves, in each one place a pile of vegetables—one kind of shredded vegetable in each cup. Top each with ring of pepper or strip of pimiento or parsley. At table pass either mayonnaise or boiled dressing.

NOTE: If you prefer to mix the above salad it is delicious—but some folks don't know they like raw beets and would refuse this salad if the beets were combined in it.

Lemon Jelly and Banana Salad

(This is delicious—the combined flavors are piquant.)

To make the lemon jelly soak 2 tablespoons gelatin in ½ cup cold water for 10 minutes, and dissolve in 1 cup boiling water. Add 1-3 to ½ cup sugar and stir until dissolved; then add ¼ cup lemon juice and strain into individual moulds, that have first been rinsed out with cold water, and chill.

On individual salad plates place well cupped dried lettuce leaves. In centre place 1 small mould of lemon jelly. On both sides place half of a banana (sliced lengthwise, and brush cut surface of banana with clear fruit juice to prevent browning. Garnish with sliced cherries. Pass fruit cream dressing or mayonnaise, and cheese crackers.

Clothes iron much more easily if they are hung up carefully, pinned securly with plenty of clothes pins, and shaken occasionally to remove wrinkles. Never let woollen garments freeze. Dry them in the house in very cold weather.

DOROTHY DIX

Clothes Make the Man but His Wife's Attire Plays an Even Greater Part in Making a Man's Career, So Always Look Your Best When You Meet His Friends.

Dear Miss Dix—My husband is in the process of working up in the world, and it is just a matter of a short time now until his position will involve our having many social contacts. We have always been bookish people and have been so busy trying to get ahead that we have had very little time for society, and so I feel very much out of things. My husband is the kind of man who could go anywhere, and if he could not do the things that others were doing he would make himself so interesting that nobody would care and would rather listen to him talk. But I am a different proposition. I am quiet and somewhat shy. So would you advise me at my age, 34, to take dancing lessons (since I will be asked to dances) and to learn to play a good game of bridge and tennis? Another thing is clothes. My husband contends that if you have an interesting personality you don't need to dress up, that people don't like you for your clothes. That may go for him, for people seem to like and respect him in spite of his being rather sloppy. But when I am shabby it takes the last bit of pep out of me. My husband never gives me any money and tells me to buy myself a dress. Maybe he expects me to pinch the grocery money, but I would feel that was dishonest. Surely my work in the house entitles me to buy things without stealing.

WIFE OF A GO-GETTER

ANSWER

Perhaps you do not realize it, but you have come to the most crucial point in your life, and on the decision you make now rests the whole future of your marriage. Your husband is on the up-and-up and you can climb with him or you can let him leave you at the bottom of the ladder while he goes on alone and you become one of the forgotten wives of successful, self-made men of whom we never hear until we read in the papers that they have been pensioned off and divorced to make room for some glamorous debutante more in keeping with their new imported furniture.

Up to now you have been everything to your husband. You have cooked his dinners and washed his shirts and encouraged his ambitions and scrimped and saved to help him get where he is, and he has no thought of your not always being by his side. But, without his realizing or intending it, you will drop out of the picture if you don't make a long, hard, determined fight to keep your rightful place in it. And to do that you must keep in the running by making yourself attractive so that people will ask you because they want you and not because they have to ask you because you are your husband's wife.

So, to begin with, in spite of all that your husband says to the contrary about the value of clothes, get yourself the smartest wardrobe you can possibly afford. If you doubt your taste, don't trust it. Have a heart to heart talk with the head of some specialty shop and get her to pick out for you a street suit, an afternoon dress and a party dress that will bring out all of your best points. And go to a good place and have a hair-do.

Don't appear before any of your husbands new friends until you are properly dressed, because first impressions are lingering ones, and it may take you years to live down a sloppy, out-of-date, basement-bargain-looking outfit. Women judge other women by their clothes and they don't bother with one who is a frump and who would ruin any dinner table by her appearance. More than that, no woman is ever at her best when she knows she looks sloppy. A wit once said that there was more moral stamina in a Paris gown than there was in the firmest religious principles. And it is true.

After you have arrived and people have found out that you are intelligent, well read and a witty and entertaining conversationalist you can afford to economize on your clothes, but not now when you are knocking at the doors of society.

And then learn to do things. Take dancing lessons. Take lessons in bridge and tennis. Be one of the people who fit into any sort of group and you will be welcome. But no man is going to ask you to dance a second time if you tread on his feet, and you will be left out of the bridge foursomes unless you can play a game that makes it interesting to your partners.

If you will follow these rules you can keep up with your husband. And it is up to you to do it or be left behind. And, oh, yes, don't forget to tell him that he is making a great mistake in not realizing that clothes are just as important in making a man's career a success as they are in a woman's.

* * *

Tired of Being Big Sister

Dear Miss Dix—Please tell me if I should be dismayed or thrilled when the boy of my dreams tells me I am like a sister to him. I can't figure out whether this is a good or bad sign. I am rather popular with boys, but on every date they pour out their troubles to me and ask my advice on their love affairs. I am getting tired of this and don't know what to do.

WORRIED GIRL

ANSWER:

When a boy tells you that he regards you as a sister you had as well abandon hope of his ever being anything more than a brother. So give him the air and hunt up a new prospect whose sentiments are less fraternal. For no boy looks upon his sister as a figure of romance, and he always wonders what it is that other lads see in her that makes them hang around the house and spend money on dragging her out to dates.

Of course, it shows that you have a lovely character and that there is something sweet and maternal about you that causes all the boys to make you their confidant and sob out the story of their blighted loves on your shoulder. But there is no percentage in it for you and the sooner you resign the job of being Public Comforter the better for you. This will require tact on your part. For a date is a date, even if you do have to listen to Tom rave over Sally's complexion that you know is synthetic, and it won't do to tell him bluntly that she buys it at the drug store.

But, on the other hand, there is no use in being too enthusiastic about Sally and join in his song of praise. Your cue is to act a little bored and throw a few well-directed dashes of cold water on his rave, the while you call attention to your own charms. And it won't do a bit of harm if you work so assiduously at incense-burning that he will go away feeling that while, of course, Sally is a pretty girl and all that, you are the only one who has ever really appreciated what a wonderful, intelligent, sophisticated man of the world he is.

DOROTHY DIX

Readers writing Dorothy Dix are asked to enclose a self-addressed envelope and also a three-cent stamp.

The Stars Say . . .

By GENEVIEVE KEMBLE

For Friday, March 1.

The major planets are found in a very propitious position on this day, encouraging the most cherished desires and ambitions, both in personal and business affairs. It is a time for reaching toward high goals with the assurance of the friendly support and co-operation of employers, superiors, and other influential personages whose assistance may be desirable. Friendship, promotion, and the wise counsel of elders may be counted on.

Those whose birthday it is may be assured of a most prosperous and progressive year, with the fondest hopes and wishes realized, both in purely private and business relations. It is a time for forging ahead with confidence, as elders, superiors and those in high places are ready with friendship and preferment. Esteem, honors, and financial gain are indicated.

A child born on this day may be splendidly endowed for attaining its highest ambitions in life, whether personal or business. It may have fine talents, sound character, and humane and generous principles.

To refinish the worn or frayed edges of a rug, buttonhole the edges with heavy yarn or place a heavy cord along the edge and bind it to the rug with yarn.

FASHIONS

It may sound a bit previous to be talking about the Easter Parade, but before we know it the day will be here. If you don't want to be caught napping, you will find that this is the dress you will enjoy making and wearing. Sleek princess lines that reach out to your shoulders and make them broad and straight. Peg-top pockets are all the rage with the younger set. They are a new style that gives you a fresh, spring-like look and are easy to make, too. Of course this same dress can be made without the pockets, if you wish, but do not omit the crisp white bow under your chin.

Style No. 3172 is designed for sizes 12, 14, 16, 18, and 20 years. Size 16 requires 3¾ yards of 39-inch material, with ⅛ yard of contrasting for bow.

The Examiner,
Please order for me:

Pattern number .....
Size .....
My Name .....
Address .....
.....

I enclose 15c for postage

DINNERS OF THE WEEK

(By Mary Moore)

SUNDAY:
Chilled Apple or Grape Juice
Chicago Ham (see note)
Potatoes au Gratin
Shredded Buttered Green Beans
Waldorf or Head Lettuce Salad
Mayonnaise
Apricot Snow Custard Sauce
Coffee

Note.—To make Chicago Ham mix 2 tablespoons brown sugar with 2 teaspoons dry mustard, and rub into a slice of ham 1½ inches thick that has been gashed lightly. Mix 2 tablespoons vinegar and ¼ cup water. Pour over the ham and bake slowly in greased pan about 45 minutes. Do not allow heat to increase over 300 deg. F. or this will begin to burn.

MONDAY:
Neapolitan Spaghetti (see note)
Salad Bowl Salad; Pulled Lettuce, Parsley
Grated Carrots, Shredded Celery
French Dressing
Butterscotch Meringue Pie. Coffee

Note.—If you purchase your ham for Sunday thick enough there may be enough left to grind for the tomato sauce for the spaghetti. Saute about 2 onions in some cooking oil and if you have a green pepper on hand add about 2 tablespoons of it chopped. Then add about 1 cup of any kind of meat, fresh or cooked, chopped or minced, and stir for about 2 minutes, then add about 1 can of tomatoes, and cook slowly until slightly thickened. Season with salt and pepper and a little cayenne or hot paprika and boil spaghetti in plenty of water for about 20 minutes, drain well, serve in centre of hot dinner plate, cover with generous portion of Neapolitan sauce, sprinkle top with cheese. This is such a delicious meal no other main course item is necessary if plenty of salad is provided.

TUESDAY:
Shrimps fried in Batter (see note)
Hot Canned Tomatoes
Potatoes in Parsley Cream Sauce
Canned or Fresh Grapefruit and Banana Fruit Cup
Toasted Crackers. Cheese. Coffee.

WEDNESDAY:
Baked Spareribs and Sauerkraut
Baked Stuffed Potatoes
Pineapple and Cheese-stuffed Prune Salad
Melba Toast Coffee.

THURSDAY (Economy Dinner)
Six-Layer Dinner (see note)
Cole Slaw
Canned Cherry Pie. Hot Tea

NOTE.—In a greased or buttered large casserole place a layer of each of the following in order given, seasoning each with salt and pepper: 1 cup raw diced potatoes, 1 cup of sliced raw onions, 1 cup sliced raw carrots, 1 lb. raw hamburger or other fresh meat, ¼ cup uncooked washed rice, 1 cup tomatoes (raw, canned or juice), 1 pint boiling water. Cover and bake 1½ hours at 325 degrees Fahr. Serves eight.

FRIDAY:
Minnie's Cheese Omelette (see note)
Buttered Boiled Rice
Chopped Buttered Spinach
Orange Charlotte Coffee.

NOTE. — Separate whites and yolks of 6 eggs (to serve four) and beat whites until frothy but still liquid enough to pour— not stiff. Beat yolks very well, and add 1 cup grated old cheese, ½ teaspoon baking powder, ½ teaspoon salt, and at the last moment 2-3 cup boiling water, stir well, fold in whites and pour into preheated pan well coated with cooking oil and reduce heat to medium low. Cook until when you tip pan, none of the liquid will run to the side of pan. Place in oven under broiler to dry off and brown top slightly. If you like it very cheesy serve with additional grated cheese.

SATURDAY:
Cecils (Beef Balls Baked in Tomato Juice)
Bakes Squares of Hubbard Squash
Mixd Peas and Carrots Buttered
Banbury Tarts with Whipped Cream. Coffee

To remove rust stains from a linoleum floor, try rubbing gently with a steel wool or scraping gently with a razor blade. Afterward give the spot or spots some new gloss with a little paste floor wax.

FIGHT COLDS

by helping nature build up your cold-fighting resistance

If you suffer one cold right after another, here's sensational news! Mrs. Elizabeth Vickery writes: *"I used to catch colds very easily. Dr. Pierce's Golden Medical Discovery helped to strengthen me just splendidly. I ate better, had more stamina, and was troubled very little with colds."*

This great medicine, formulated by a practicing physician, helps combat colds this way: (1) It stimulates the appetite. (2) It promotes flow of gastric juices. Thus you eat more; your digestion improves; your body gets greater nourishment which helps nature build up your cold-fighting resistance.

So successful has Dr. Pierce's Golden Medical Discovery been that over 30,000,000 bottles have already been used. Proof of its remarkable benefits. Get Dr. Pierce's Golden Medical Discovery from your druggist today. Don't suffer unnecessarily from colds.

GIANT OFFER!

Dealers in this section are now featuring the biggest soap bargain on record! For a limited time large Rinso packages carry a coupon box-top for which your dealer will give you

2 Cakes of the Famous LIFEBUOY HEALTH SOAP for only 9¢

Hurry while this special offer lasts!

Bride discovers "top-speed" suds that wash clothes whiter

Mother, Mix Your Own Cough Remedy. It's Fine.

Gives Quick Relief. Saves Money. Easily Mixed.

This well-known home-mixed medicine costs very little, but it gives delightful, swift-acting relief from coughs due to colds. It takes but a moment to prepare—it's so easy a child could do it. And it saves real money.

Make a syrup by stirring 2 cups of granulated sugar and one cup of water a few moments, until dissolved. No cooking is needed.

Then get 2½ ounces of Pinex from any druggist. Pour this into a 16 oz. bottle and add your syrup. Thus you make 16 ounces of really splendid cough remedy—and it gives you four times as much cough medicine for your money. It never spoils, lasts a family a long time, and children love its taste.

And for quick, satisfying relief, you'll say it's really splendid. It has a three-fold action. It loosens the phlegm, soothes the irritated membranes, and helps clear air passages. You'll be delighted by its prompt, pleasing results.

Pinex is a compound containing Norway Pine and palatable guaiacol, in concentrated form, a well-known and reliable soothing agent for winter coughs. Money refunded if it doesn't please you in every way.

NEW SPRING COATS

We invite you to see our advance showing of the New Spring Coats, Imported Tweeds. Fancy weaves in Navy and bright shades.

Aviation and Admiral Coats with military trimmings, and Trench Coats with Schiaparelli pockets. Sizes 12 to 40. Moderately priced.

$12.95 to $19.95

ROBT. FAIR & CO. LTD.

FRY'S COCOA

is better Cocoa

FOOD STORES **RED & WHITE** FOOD STORES

Leap Year **29¢ SALE**

Ladies! Here's your opportunity! To help you celebrate Leap Year Red & White Stores all over the Province are staging a real money-saving sale . . . Your 29c will certainly go further here.

Specials for Thurs., Fri., Sat. - Feb. 29, March 1 - 2

Supreme **SHORTENING** 2 lb 27c

Libby's **Pork & Beans** 3 20-oz. tins 29c

CLOVER LEAF **Cohoe Salmon** - - 1 lb. tin 29c

Rangoon "B" Rice - - 4 lb. 29c

BABY CHEDDAR **CHEESE** 1-lb. each 25c

BISCUITS

OXFORD CREAMS ..... 2 lb. 29¢
GRANDMA COOKIES ..... 2 lb. 29¢
MOLASSES SNAPS ..... 2 lb. 19¢

SUPREME **Molasses** - - 3 No. 1½ tins 29c

REDBIRD, 5 String **Brooms** - each 29c

IN TOMATO SAUCE **Connor's Herrings** - 2 tins 29c

Falcon Golden **CORN** 3 tins 29c

RED & WHITE **Pumpkin** - - 3 No. 2½ tins 29c

LIBBY'S **Spaghetti** - - - 3 16-oz. tins 29c

BAPTISTE **Pea Soup** - - - 3 tins 29c

RED & WHITE **Diced Beets** - - 4 tins 29c

RED & WHITE **Diced Carrots** - - 4 tins 29c

Brunswick Sardines - 5 tins 29c

S.O.S. Scouring Pads 4 pads 14c 8 pads 23c

PRUNES Size 70-80 3 lb 29c

Size 216—Navel **ORANGES** doz 27c

TEXAS SEEDLESS **Grapefruit** Med. Size 126's - - 6 for 23c

New Texas Cabbage - - lb. 5c

BODY GUARD **Carbolic Soap** - - - 6 bars 29c

Fels Naptha Soap - - 3 bars 20c

lge. Pkg. 25c

INFANT'S DELIGHT SOAP, bar 5¢

Fluted GLASS BOWL only 1¢ with 1 large pkg. IVORY SNOW BOTH FOR 25c

BRASSO - 25c
Cleans and polishes brass and other metals

The All Pure SOAP 5 bars 27c

SNOWFLAKE AMMONIA 2 pkgs. 11c

RENEWS YOUR ENERGY

OVALTINE
TONIC FOOD BEVERAGE

38¢ 58¢ 98¢

Phone 4641

FOR EXTRA MONEY, YOU CAN RENT THAT SPARE ROOM OR SELL YOUR USED FURNITURE, OLD STOVE, REFRIGERATOR OR CLOTHES

Bring or Phone your Ad to the Ad Taker before 1 o'clock Daily and on Saturday, 10 o'clock.
Rates Low as 1c per word.

Extra Cash

Births Marriages Deaths

In Memoriam
Cards of Thanks

DIED

SHARPE, Allan Charles.—Suddenly in Peterborough, on Wednesday, February 28, Allan Charles Sharpe, beloved husband of Mildred Greene and son of Mr. and Mrs. William L. Sharpe. Funeral service on Saturday, March 2, Trinity Church at 3.00 o'clock p.m. Interment Little Lake Cemetery.

KIDD, Mrs. John Lawrence. — In Dummer Township on Wednesday, February 28, Mary Christina Patterson, in her 78th year, widow of the late John Lawrence Kidd of Cottesloe and dearly beloved mother of Mrs. Richard Tedford, Mrs. Clayton Jory of Warsaw; Mrs. Alex Nesbitt of Toronto; Mrs. J. E. Lewis of Truax, Sask., and John S. Kidd of Cottesloe. Resting at the residence of her son-in-law, Richard Tedford, Lot 7, Con. 1, Dummer Township. Funeral service Saturday, March 2, at 2 p.m. Rev. D. K. Perry of St. Andrew's Presbyterian Church, Norwood, officiating. Interment in Norwood Cemetery.

CARMICHAEL, Mrs. Alex. — On Thursday, February 29, 1940, at her home, 604 Clinton street, Laura Ann Singleton, beloved wife of Alex Carmichael and beloved mother of Mrs. C. Le May of Toronto. Resting at above address for service, Saturday, at 10 a.m. Interment Little Lake Cemetery, Peterborough, Ont., upon arrival of motors at 2.00 p.m.

IN MEMORIAM

DUNNETT.—In loving memory of a dear mother, Mrs. Harriet Dunnett, who passed away February 27, 1938.
Upright and just in all her ways,
Faithful and true to the end of her days;
In silence she suffered, in patience she bore
Till God called her home to suffer no more.
—Ever remembered by her daughter, Mrs. M. Vincent, and granddaughters, Margaret and Barbara.

FLORISTS

DAVID JORDAN, FLORIST. Service at all hours 316 Charlotte (op. Clinic) Telephone 4962 Day or Night.

THE PETERBOROUGH FLORAL CO. Flowers Delicately Arranged For All Occasions. 436 Water Telephone 6912—Nights 6746

TURNBULL'S FLOWER SHOP Cut Flowers, Funeral Designs, Potted Plants. Service at all hours. 441 George St. 'Phone 7583—Nights 8586

COMING EVENTS

First insertion, 20 words or less, minimum charge, 50c. Subsequent consecutive insertions 40c per insertion. All over 20 words, 2c per extra word per insertion.

PETERBOROUGH BUSINESS AND Professional Women's Club are holding a Spring Bridge Party, Wednesday, April 3rd, in their Club Rooms, 406½ George street. For reservations, Phone 8940.

FASHION TEA AND HOME Cooking Sale, Peter Robinson, Monday, Y.W.C.A., 25c. See door prizes, exhibited McCullough Hat Shop.

"MARY'S CASTLE IN THE AIR," Comedy-Drama, will be presented under auspices of Pollyanna Class at St. James' United Church, Friday, March 1, 8 p.m. Admission, 20c.

BRITISH-ISRAEL LECTURE, "The Great Pyramid," illustrated by R. E. Wemp of London. Paragon Hall, Friday, March 1, at 8.15 p.m. Silver collection.

U.F.O. INVITATION DANCE, Legion Hall, Thursday, March 7. Moncrief Orchestra. Admission: Ladies, 35c; Gents, 50c. Refreshments included.

KINGSWAY WORKERS' TEA — Y.W.C.A., from 3 to 6, Friday, March 1.

"JIMMY BE CAREFUL," 3-act Comedy presented by St. Paul's Young People, under auspices of Murray Street Young Men's Class. Class; Murray Street Sunday School Tuesday February 27, 8 o'clock. Admission 25c.

"QUALITY STREET," James Barrie's famous Comedy, presented by Peterborough Collegiate, Thursday and Friday. Reserved seats, 50c, 35c; Rush, 25c. Plenty of good seats still available at Collegiate office.

PERSONALS

3a **Hairdressers** 3a

JEAN JONES, 186 PRINCE—MACHINE and Machineless Waves. Guaranteed Dial 8343.

LATEST STYLES
Expert Beauty Service. Be Well Groomed. Have an Individual Style Permanent. Machine or Machineless.
GERTRUDE E. GROVELLE
334 McGILL. DIAL 8837.

BE ASSURED OF THE SUCCESS OF your next Permanent by Reconditioning your Hair Now.
MARILYN BEAUTY PARLOR
503 CHAMBERLAIN. DIAL 3256.

ANNOUNCING
MR. E. WRIGHT WILL BE AT WELCH Beauty Shoppe All Day Friday. Alberta Wright, Operator. Telephone 4186.

FOR SALE

4 **Miscellaneous** 4

HUNNY DIPS — DO YOU LIKE DO-Nuts? Golden Brown Glistening Do-Nuts? Then Hunny Dips for you—Dozen 25c. Jean Ruth Shoppe.

CLEARANCE SALE — ALL FLOOR Models, Portables and Cabinets. Exceptional Offers This Week Only. Singer Sewing Machine Co. 8425.

PRIVATE SALE, AT 709 GEORGE Street N., of Handsome Antique and Modern Solid Walnut Furniture from Pinetree Inn, Omemee. Telephone 4705.

VICTOR MANTEL RADIO, $15.00. Write Box 283, Examiner.

LARGE SIZE BREAKFAST SUITE, $15.00 cash. 169 Hunter East.

ELECTRIC HEATER, STOVE AND Table. 598 Chamberlain.

MODERN CREAM AND BLUE KITCHEN Suite, Blue Leather Upholstery; reasonable. 266 Marz.

PORK PIES — FRESH, YOUNG, TENder Pork, enclosed in Pastry that melts in your mouth. Special—2 for 25c. Jean Ruth Shoppe.

REMINGTON TYPEWRITER, IN GOOD condition. Write Box 275, Examiner.

LOOSE OAT STRAW. DIAL 6046.

GERHARD HEINTZMAN PIANO AND Bench, Tuned and Delivered, cheap for cash. Parza' Studio, 206 Charlotte.

IDEAL INCUBATOR, 120 EGGS, NEW condition, used two seasons, $10.00. Also Underwood Typewriter, Number 5, perfect condition, $16.00. Telephone 6051.

NO SALESMEN WANTED

OUR STOCK OF GOOD CLEANED USED FURNITURE SELLS ITSELF

8-Piece Oak Dining Room Suite $15.95
Kitchen Cabinet, with lots of drawer space 6.95
Buffet in Solid or Fumed Oak; good condition 6.50
Dining Tables, low as 1.95
Set of 6 Dining Chairs 5.95
Simmons Walnut Beds with good Sagless Coil Spring ... 4.85
Good Clean Mattresses 2.00
Oak Dressers, with good mirrors 3.95
Modern Walnut-finished Dressers, with large bevelled mirrors 9.50
3-Piece Used Chesterfield Suite 9.50

Quebec Cook Stoves, Ranges and Quebec Heaters at Very Low Prices. Reasonable Terms if desired.

Ruskin's Used Furniture Mart
383 WATER STREET
(Between Simcoe and Hunter)

VISIT OUR CLOTHING STORE ON AYLMER FOR GREATEST CLOTHING BARGAINS

LEMON PIES — THESE DELICIOUS Pies are made like you make them yourself. Choice Lemons, flaky Pastry, topped with egg whites. Special—Large Size 25c. Jean Ruth Shoppe.

LARGE GALVANIZED IRON PAILS, with Handle, holds two bushels; suitable for ashes or garbage. Special, 35c. Dawson's Bakery.

75 PAIRS MEN'S BLACK GRAIN WARranted Kip Work Boots, leather insole, solid leather outsole, full rubber heel. Sizes 6 to 11. Reduced to clear, $2.19. Hickey's Shoe Store, 169 Hunter.

ONE SHOTGUN, GOOD AS NEW. DIAL 3867.

ONE ACME COAL STOVE, WITH OVEN and Water Jacket, $12.50; One Simmons Mattress, double size, new, $10.50; Regal Ice-Box, medium size, $4.00; One Kitchen Cabinet, $10.00. Above items in first-class condition. Must be Sold before March 1st, and can be seen at 46 Alfred Street.

RADIO, BOSCH 7-TUBE CABINET SET. Bargain. 570 Bolivar.

THE EXCHANGE
274 GEORGE ST. PHONE 7556

AGENTS FOR BEACH, JEWEL AND EMPIRE STOVES

Repairs For All Stoves
Victor Radios

WANTED:—
Rat Traps, Canoes, Tents, Brooder Stoves, Axe Heads, Kitchen Cabinets, Singer Sewing Machines, Kitchen Chairs, Tables, or What Have You to Trade?

BARGAINS:—
30-lb. Computing Scales, Electric Motors, Meat Slicer, Several Good Used Cook Stoves, Heaters, Brooder Stoves, Dressers, Bed Outfits, Studio Couch with back and arms, Wardrobes, Floor Covering, Rugs, Porch Gates, Strollers, Etc.

CRUTCHES FOR RENT

See Us Before Buying

OPERATED BY THE HUFFMAN FURNITURE COMPANY

PIANO, GOOD MAKE, BARGAIN. Fine's Furniture Store.

WHITE PRAM, $10.00 CASH. 126 Maude.

UPRIGHT WALNUT PIANO, $25.00. 208 Charlotte.

ONE ELECTRIC WASHER, $19.50. ONE Electric Refrigerator, $99.50. Guaranteed one year. Terms 75c per week. Johnston's George at McDonnel. Open Evenings

APPLES, POTATOES, VEGETABLES, and Wood. Close Prices. Dial 7814.

5 **Dogs, Cats, Birds, Etc.** 5

IRISH SETTER PUPPIES. TELEPHONE 8237.

CAGES AND STANDS, BABY BUDGIES, Canaries. Peterborough Pet Store.

FOR SALE

5 **Cats, Dogs, Birds, Etc.** 5

REGISTERED BOSTON TERRIER, High-class Wire-haired Terriers. Welch's, 140 Douro. Dial 5840.

FEMALE FOX TERRIER AND FOUR Pups. Leo Doherty, Campbellford.

6 **Fuel** 6

SPECIAL— HALF-CORD GOOD MIXED Wood, $3.00. 20 Large Bundles Kindling, $1.00. Dial 6442.

HARDWOOD, MIXED HARDWOOD, Furnace and Slabwood. Try us for your next order. Bob Curtin, Scott's Yard, Chamberlain. Just Dial 8850 or 6558.

THOMPSON'S COAL AND WOOD — Quality and Quantity Guaranteed, at Current Prices. Telephone 7884.

TRY BAKER'S WOOD YARD — DRY Mixed Soft Wood $2.50 per ½ Cord Also Mixed Slabs, $2.50 Body Hardwood, $5.00 ½ Cord Mixed Hardwood, $4.00 ½ Cord Telephone 8315.

NOTICE.—BEST MIXED WOOD IN Town at the Price, $3.25 Half-Cord Albion Telephone 5204.

7 **Livestock and Poultry** 7

32 YOUNG EWES, 14 PIGS, 125 pounds. Ray A. Tripp, Hastings

15 GOOD PIGS, SIX WEEKS OLD. Wellie Pearson, Telephone 504 ring 3, Lakefield.

12 PIGS, 100 TO 120 POUNDS. Michael Whibbs, Douro.

EIGHT PIGS, ABOUT 90 POUNDS. Leo Whibbs, Nassau.

WANTED — STORE HOGS, 40 POUNDS to 100. H. Wheeler. Dial 4878.

THREE - YEAR - OLD PERCHERON Mare, 2 Ayrshire Heifers, 3 Bronze Turkey Gobblers. A. Sayer, Rifle Range.

FOUR PURE - BRED HOLSTEIN Springer Heifers and Cows. Leslie Greacen, Roseneath. Telephone 23 ring 31.

ACCREDITED JERSEY CATTLE. JOHN Blakely, Telephone 79W, Lakefield.

Baby Chicks

BEAVERBROOK EXTRA - PROFIT Chicks better than ever. All our Breeders were Government inspected and blood tested. Book your order early, for many were disappointed last year. We also have Turkey Poults. Just North of Downer's Corners, Peterborough. V. E. Crebar & Sons.

8 **Real Estate** 8

Toronto Duplex, Rent $87.50. Take Peterborough House.
3 Ac., 7-Rm. House, 35 apple trees $2300.00
Grocery and Meats, Small Village. South, 6 Rms. gar., greenhouse $1250.00
Lake St., 7 Rooms, sewer $1850.00
Double House, central $3000.00
George, 7 Rms, modern, oak fls. $3000.00
Lock, Semi-Bungalow, 6 Rms $3000.00
J. A. GIBBS, 95 Hunter St. W. 3843.

Brick 6 Rooms, 3-Piece Bath, Furnace, good lot, central $2,500
100 Acres, Frame House, barn, stone foundation, 60 Acres working, balance in Wood and Pasture. Easy terms $2,000
200 Acres, 2 Houses, large barns, water in barn, silo, implement house, full line Implements, including Tractor, 20 Head Milk Cows, 10 Head Young Cattle, 7 Horses, Feed, Milk Contract. Would consider Smaller Farm.
M. STOREY
3741½ George. Telephone 6573.

9x **Building Materials** 9x

PETERBORO METAL CO.
LUMBER — PIPE AND BELTING
SIMCOE AND BETHUNE TEL 8301

OAK HARDWOOD FLOORING, 8¾ Cents per Square Foot. Room 10' x 10' would cost only $8.75. H. R. Scott, Limited. Telephone 4638.

10 **Used Cars** 10

'34 GRAHAM, '30 CHEVROLET COUPE, '28 Essex, in good running order. Argo Service Station, Lakefield.

LAPAYETTE SEDAN, 1935. 462 Parnell Street.

USED CARS
1939 PONTIAC COACH, run only 3,500 miles; new car warranty.
1937 PLYMOUTH COACH, looks and runs like a new car.
1933 CHEVROLET COACH, with Trunk, Six Wheels. Only $295.
Ford Touring Car, $22; Maxwell Sedan, $50; Falcon Knight Sedan, $75; Oldsmobile Coach, $75.
Cash Paid for Good Used Cars
CURTIS
SERVICE STATION
288 CHARLOTTE ST. Phone 9681

THESE SELL THEMSELVES
'36 TERRAPLANE COACH
'32 CHEVROLET SPECIAL SEDAN
'28 WHIPPET COACH
'28 FORD COUPE
WHITTINGTON'S Service Station
CORNER OF HUNTER & AYLMER

YOU DON'T HAVE TO BE A KING
TO BUY OUR BETTER RECONDITIONED USED CARS
'35 GRAHAM SEDAN
'34 HUDSON SEDAN
'33 WILLYS COUPE
'32 STUDEBAKER COUPE
'28 CHEVROLET
T. H. RUTH & SON
GRAHAM AND WILLYS SALES AND SERVICE
272 CHARLOTTE. TELEPHONE 6285

1929 FORD COUPE. NO REASONABLE offer refused. Dial 9278.

TO RENT

11 **Miscellaneous** 11

OFFICE OR BARBER SHOP, HEATED, hot water. Dial 5197.

TO RENT

11x **Apartments to Rent** 11x

LARGE BRIGHT KITCHEN, WITH Bedroom for Couple; all conveniences. 384 Stewart.

THREE ROOMS ON BATH FLAT, ONE Furnished; light and water included. Apply 324 King.

UNFURNISHED BALCONY FLAT, CENtral. 321 Simcoe.

FOR IMMEDIATE POSSESSION

MODERN, HEATED, FIVE-ROOM APARTMENT, CENTRAL

MODERN, HEATED, FOUR-ROOM APARTMENT, VICINITY OF C.G.E., WITH GARAGE

DIAL 8392

FOUR-ROOMED UPSTAIRS APARTment, heated. 506 Bolivar.

HEATED APARTMENTS, SMALL, MEDium, Large; Furnished, Unfurnished; Couples, Business Girls. 709 Water.

HEATED 2 AND 3 ROOMED APARTments, refrigeration, hot water, $28.00 water rate included. 236 Burnham.

11xx **Houses to Rent** 11xx

SEVEN-ROOMED HOUSE, 399 PARK Hill Road, garden; reasonable rent. Dial 6147 or apply 512 Stewart.

APRIL 1ST, MODERN SEVEN-ROOM House. Apply 642 George.

FIVE-ROOM HOUSE AT 57 CRESCENT Apply James Goselin.

BUNGALOW, FIVE ROOMS, MODERN, completely insulated, garage, South. Telephone 3604, before 5 p.m.

12 **Rooms** 12

TWO UNFURNISHED GROUND FLOOR Rooms, hot and cold water, large garden; children no objection. 543 Park.

ONE LARGE FRONT ROOM; ALL conveniences. Dial 5262.

ROOMS FOR RENT, HEATED, UNFURnished, central. Dial 6774.

FURNISHED BEDROOM IN MODERN home; Breakfast optional. Dial 4741.

FURNISHED HOUSEKEEPING ROOMS, Ground Floor. 292 Brock.

GROUND FLOOR AND UPSTAIRS Room, Furnished Bedroom. 7645.

ATTRACTIVE ROOMS, FURNISHED or Unfurnished, gas, hot water. 7867.

HEATED ROOM, BOARD, DOWNTOWN for Business Girl. 5843.

THREE GOOD HOUSEKEEPING Rooms, central. Dial 4946.

TWO NICE STEAM HEATED ROOMS, central; Board optional. 332 Rubidge.

UNFURNISHED ROOMS, SUITABLE for Light Housekeeping. 99 Aylmer.

ROOMS FOR RENT OR WOULD TAKE Boarders; central. Dial 9482.

ROOMS, FURNISHED OR UNFURnished; Board optional. 589 Harvey.

WANTED

15 **Miscellaneous** 15

WANTED — TO BUY FOR CASH, A Small House; central. Write Box 292, Examiner.

SIX-ROOM HOUSE, SOUTH, ABOUT $1,500.00; all cash. Write Box 293, Examiner.

FROSTEN WOOD BINDER, NO. 3, 7 feet. 16 ring 4, Warsaw.

LIVE POULTRY — MARKET PRICE M. Katz. 6850 342 Stewart

FURNITURE AND STOVES. DIAL 3475.

WANTED—LARGE QUANTITY SEVEN-foot Elm Logs for this coming Spring and Summer Pick-up for our Trucks H. H. Dinsdale Peterborough.

LIVE POULTRY — PAY HIGHEST Prices M. Florence Telephone 6823

SMALL HOUSE, WITH SOME LAND, by April or May 1st; reliable tenants. 303 Louis

WANTED, IMMEDIATELY, SMALL House, South, cheap rent. 5832.

WANTED — TO BUY FOR CASH, Small House in South-end. Write Box 291, Examiner.

LIVE FOWL — PAY HIGHEST PRICE M. Glahman Telephone 8298

THREE OR FOUR ROOMED APARTment or Duplex, near C.G.E. Telephone 8091.

SCRAP IRON - WASTE PAPER
MARKET PRICES DAILY
PETERBORO METAL CO.

GENERAL STORE OR GROCERY FOR Equity and Cash, in a Modern Brick Peterborough Home. Write Box 282, Examiner.

PAPER, RAGS, IRON. HIGHEST CASH Prices Paid. Dial 3211.

LIVE POULTRY WANTED — MARKET Prices A. Lantin Telephone 6297

HIGHEST PRICES PAID FOR RAGS Paper, Iron and Metals J. Burfield Dial 8366.

WANTED — SMALL CLOSED USED Cars. Telephone 4754.

17-**Help Wanted, Male or Female**-17

EXPERIENCED WAITRESS, NEAT APpearance, and Second Chef. Apply Capitol Grill.

18 **Help Wanted, Female** 18

EXPERIENCED COOK; MUST HAVE references. Apply 813 Water.

19 **Help, Wanted, Male** 19

RELIABLE SALESMAN WANTED TO handle Quality Food and Medicinal Products direct to established users in Peterborough. Nearby Rural Vacancy also for Man with car. Write Ward's Products, John South, Hamilton.

20 **Employment Wanted** 20

CANADIAN LEGION HAVE LISTS OF Competent Returned Men to Fill Temporary or Permanent Positions. Give the ex-Soldier a chance to work for you. Telephone 6203.

WANTED

20 **Employment Wanted** 20

YOUNG MARRIED WOMAN, GOOD appearance, wishes to Learn Hairdressing. Write Box 294, Examiner.

YOUNG MAN OF NEAT APPEARANCE, age 27, three years' High School; would prefer general Office Work. Write Box 276, Examiner.

STATIONARY ENGINEER, THIRD-class, with seven years' experience, with all types of equipment, desires Position. Write Box 274, Examiner.

21 **Boarders Wanted** 21

ROOM AND BOARD, ALL CONVENIences. 6294.

HEATED ROOM, BOARD, DOWNTOWN for Business Girl. 5843.

COMFORTABLE FURNISHED ROOM. Board; central; garage. 464 Reid.

BOARD AND ROOM, VERY CENTRAL; all conveniences. Dial 6291, 197 Brock Street.

WHO CAN DO IT

22b **Painters and Decorators** 22b

COLEMAN BROS., HOUSE OF COLOR Styling. Grand Prizes during Spring Wallpaper Style Show. Second Prize, Bedroom Re-papered. Dial 4485.

ROOMS DECORATED, $1.50 UP. TELEphone 4259.

KELLAR, THE DECORATOR
Paperhanging, Painting and Graining. Wallpaper, 10c and up. Dial 8436.

DO THAT DECORATING NOW! 1940 Wallpaper, Winter Prices. Estimates Free. Workmanship guaranteed. 8700 and 8435.

22f **Miscellaneous** 22f

QUALITY, NOT QUANTITY, IS OUR Motto. Harold's Upholstery Shop, 466 Cambridge. Dial 4587.

BEDDING REPAIRS

Mattresses, Day Beds, Drop Couches, Studios, Recovered, Rebuilt, like New Box Springs, Coil Springs, Sagless Springs repaired and Rebuilt. Made-to-order Chair Seats, Spring filled High-class Upholstering and Upholstering Supplies. Cushion Forms. Pillows Recovered. Comforters Remade. Kapok Hair, Moss, Down and Goose Feathers for Sale.
PETERBORO MATTRESS CO.
DIAL 6164
Free Estimates on All Work.

EXPERT WATCH & CLOCK REPAIRS Bert Austin. 216 Charlotte Tel 5451

DUSTLESS FLOOR SANDING. J. H Vause. 773 Aylmer 7835.

22g **Plumbing and Heating** 22g

FURNACE CLEANING

We have just Installed the Most Modern Furnace Vacuum Equipment Have your Furnace completely overhauled and Cleaned Now.
JOHN L. P. SMITH
Heating and Plumbing. Dial 8765

22h **Carpenters** 22h

ALL KINDS OF CARPENTER WORK and Contracting. Dial 6558.

22i **Repairing and Building** 22i

CALL US FOR ESTIMATES ON Repairs, Remodelling, or New Buildings H. R. Scott Limited. Telephone 4638.

BUILDING AND ALTERATIONS — Loans arranged, N.H.A. Free Estimates. W. E. Johnson, Building Contractor. Dial 5468.

22j **Wood Cutting** 22j

WOOD TO SAW, 65c A CORD. TELEphone 5465.

WOOD TO SAW. 5314. DIXON.

WOOD SAWING. 3871. FONTAINE.

WOOD TO SAW. 6643. MARTIN.

WOOD TO SAW. DIAL 5319.

25x **Dressmaking** 25x

DRESS, MANTLE MAKING, ALTERAtions. E. Mitchell, 593 Harvey. 4936.

DRESSMAKING — CHILDREN'S Dresses a Specialty. 615 Union.

28 **Cartage, Moving, Storage** 28

SHORT DISTANCES, OR ANYWHERE in Canada or United States, Covered Padded Vans. Experienced, Courteous Man. Apply, full particulars, M. Rawlinson, Limited, 610 Yonge Street Toronto.

34 **Radio Service** 34

SERVICE TO ALL MAKES OF RADIOS PROMPT SERVICE REASONABLE RATES. GLEDHILL & HUGGINS TELEPHONE 5906

37 **LOST** 37

1940 TRUCK PLATE. KINDLY LEAVE Police Station—53622-C.

MONEY TO LOAN

MONEY TO LOAN
ON FIRST MORTGAGE on improved City Property at current rates of interest.
Apply: The Toronto Savings and Loan Company, 437 George Street Peterborough.

PROFESSIONAL

44 **Lawyers** 44

HON. G. N. GORDON, K.C.
Law Office, 395-397 George Street.
Telephone 3577.

W. R. PHILP — Barrister, Solicitor, Notary Public. 385 Water Street. Telephone 8412.

JACOB LOW—Barrister, etc. Mortgage Loans. 219 Hunter Street W. Telephone 7423. Nights 6214.

FECK, KERR, McELDERRY & BORBRIDGE—Barristers, Solicitors. Money to Loan. Offices 415-417 Water Street. Telephone 4681. E. A. Peck, K.C. F. D. Kerr, K.C. V. J. McElderry, K.C., E. F. Borbridge, B.A.

JOHN A. BRADSHAW — Barrister and Solicitor 389 Water. Telephone 9894.

W. B. GORDON
Barrister Solicitor,
395 George Street,
Telephone 3577.

PROFESSIONAL

44 **Lawyers** 44

ELLIOTT & CHANDLER — Barristers etc. Money to Loan. Offices Kresge Building. Telephone 6675. A. L. Elliott K.C. M.P.P. R. J. Chandler, B.A.

Dental

DR. J. E. MIDDLETON
Preventive Dentistry
Bridgeway Bldg., 184 Charlotte.

Chiropractor

MINERAL FUME BATHS — COLDS, Arthritis, Lumbago — General Tonic Treatment. Chiropractic, Sun-Ray, Massage. C. M. Lawrence, 219 Simcoe. 6724.

49 **NOTICE** 49

Notice to Creditors

All Persons having any CLAIMS against the Estate of ALBERT JAMES WARNE, late of the City of Peterborough, in the County of Peterborough, Merchant, who died on the 18th Day of January, 1940, are required to file proof of Claim with the undersigned Solicitor for the Executrix on or before the 15th Day of March, 1940, after which date the Executrix of the Estate will proceed to distribute the Estate having regard only to the Claims of which she shall then have had notice.
DATED at Peterborough, this 15th Day of January, 1940.
JAMES FORDYCE STRICKLAND,
375 Water Street,
Peterborough, Ontario
Solicitor for JENNIE WARNE, Executrix.

Court of Revision

TAKE NOTICE THAT:
(1) THE COUNCIL OF THE CORPORATION OF THE CITY OF PETERBOROUGH has Constructed as Local Improvements the following Works on the following streets:
SEWERS.
LYNCH STREET, from Romaine Street to the Northerly end of Lynch Street.
PINE STREET, from Romaine Street to th Northerly end of Pine Street.
MAPLE STREET, from Romaine Street to the Northerly end of Maple Street.
SIDEWALKS.
ROSS STREET, West side, between Hazlitt and Dufferin Streets.
A COURT OF REVISION will be held on the 11TH DAY OF MARCH, 1940, at 3 o'clock in the Afternoon, in the City Council Chamber, for the purpose of hearing Complaints against the Proposed Assessments or the Accuracy of Frontage Measurements, and any other Complaint which persons interested may desire to make and which is by law cognizable by the Court.
February 29th, 1940.
S. R. ARMSTRONG,
City Clerk.

50 **AUCTION SALES** 50

AUCTION SALE OF FARM STOCK, Implements, Hay and Grain, Mr. William S. Comrie, Mar. 5, Lot 15, Con. 6, Otonabee, 1 mile North of Keene. Full line of Implements, Horses, Milk Cows, Young Cattle, Pigs, Hens, etc.—J. H. Miles, Auctioneer, Telephone 4115, 494 George.

MR. ANSON DUNBAR, LOT 21, CONcession 6, Hope, 6 miles West of Bewdley, will Sell Eight Young Horses, 25 High-grade Shorthorn Cattle, Hay, Grain, full line Farm and Potato Machinery, March 5, at 12.00 o'clock. On March 12, at 1.00 p.m., all Household Effects, Carpenter Tools, Plymouth Car, and all Small Articles, will be Sold. — George E. Caldwell, Port Hope, Auctioneer.

FOR A SUCCESSFUL AUCTION—J. H. MILES, Auctioneer Valuator Tel 4115

CENTS OR SENSE?
BOTH THE LITTLE INEXPENSIVE WANT ADS (COSTING BUT A FEW CENTS) WILL CLEAN HOUSE FOR YOU THAT'S GOOD SENSE

ONE FALSE STEP

BY KATHRN BEMIS

SYNOPSIS

Characters as you meet them:
JANIS SHELDON—Orphaned stenographer who inherits $20,000 and is in Hollywood seeking a picture career.
ROCK CONOVER—Former prison guard, who is also seeking a picture career.
LUCINDA HOLLENBECK—Woman about town in Hollywood, who makes her living from commissions on sales to gullible people she steers into the shops.
MARY BLACK—Successful Star.
DR. STEPHEN BLACK—Brother of Mary.

YESTERDAY'S ACTION

Janis, accompanied by Lucinda, has been looking over the home of Dr. Stephen and Mary Black with the idea of leasing it. Janis finally decides to take the place and signs the lease. That evening Janis is on a seashore party with Rock and the others. Rock declares his love for Janis and she is moved by his persuasiveness. He asks her to marry him immediately.

CHAPTER VII

He clasped her so tightly now that she cried out for mercy. He kissed her again hurriedly, held her off so that he was looking directly into her eyes. She saw his face clearly outlined in the eerie light, imagined there was nobility in it, even in his narrow chin. She thought she read high ideals, love in his dear eyes and all of a sudden, this man was everything she wanted in the world. Yet an irritating imp of caution whispered guardedly in her consciousness.

He was holding her taut now with his hynotic stare. "Let's team up, Janis—right away."

"You mean——"

"Get married—now—tonight."

JANIS drew back from Rock half-frightened when he had made his quick proposal.

"I—I couldn't marry you—not tonight, Rock. In a few months—if we still—still care——"

"You might be interested in marrying me after I've made a hit in pictures, you mean." He sounded angry.

She ran a hand caressingly up the lapel of his coat. "You're being horrid, dear. I only think—we shouldn't rush into things—but please believe, Rock—I do love you."

"If it's my income that bothers you," he said, in a brighter tone, "I'm making enough to feed us. You've got the house to live in for a year. Besides, if you're my wife, I can ease you into a picture now and then."

"But, Rock—I'm not terribly rich—not really."

"You're spending plenty then," came from him thoughtfully. "Better let me take care of things for you. Lord knows what Lucinda will get you to buy next. A car—mink coat—what else has she suggested?"

Janis thought of the three thousand she had lately spent for a car, twenty-five hundred for a mink coat, several hundred dollars for new gowns and accessories, and felt almost guilty. Of course, she had needed the car and the gowns, and the mink coat was really a bargain at a sale. Lucinda was forever reminding her that she couldn't hope to get on in pictures unless she looked the part, and now she was ready to blossom out handsomely.

"But I needed so many things, Rock—and Lucinda has been awfully kind about taking me to shops where I could pick up bargains."

He'll Boss the Purse

"Well, from now on, your spending spree is out. Lue's too smart sometimes. I'll have to talk to her."

"Come and get it!" shouted Joe now.

"He would break up our party," protested Rock. But he laced his fingers through Janis' and swiftly walked her toward steaming hot weenies and coffee.

And Janis knew that only a hurricane of calamity could toss her from this man or prevent her unruly heart from eventually responding to his heady insistence. She only wondered how long she could hold out against marriage, fight against herself, her own turbulent desire to belong wholly to Rock Conover.

Within a few weeks Janis had become accustomed to being the mistress of a luxurious home. She had even contrived to manage Maud, the temperamental colored woman who cooked superbly and kept the house immaculate unless she had been out the night before and brought on her "rheumatiz."

Learning to drive the new w[illegible] coupe had been simple for Ja[illegible] compared with the task of feeding choice food to more strangers than she cared to count. But Lucinda declared this generous entertainment was necessary, maintaining that in one way and another all the people she invited to Janis' parties could later be used as ladder to Janis' success.

Abbie Turner, motion - picture scout, had been singled out by Lucinda as specially desirable to have around, and Janis had been exceedingly nice to her on a recent evening.

Hoping for a Break

Ever since entertaining Miss Turner, Janis had been keyed to high expectancy. She hoped she had made the right impression on Miss Turner, who had promised to give her a ring some day soon.

The party had been so hilarious that Janis had worried about M[illegible] Black's valuable furniture. Swing glasses and burning cigarettes were threatening to ruin furniture, rugs and even the top of the ivory grand piano.

Janis knew that something must be done to limit these destructive gatherings; also, a way must be found to keep out party-crashers, who came in increasing numbers now with the utmost urbanity.

Lucinda and Eve only laughed, and suggested that Janis get used to the ways of folk in a big town. If not, she'd be voted narrow and be avoided by everyone.

Janis was worried. Her bank balance was discouraging to look at, and a little alarming. She must get to work at an early date or be facing difficulties. She hoped Miss Turner would soon arrange an opportunity for her on a movie lot.

And at last one morning when Janis was resting on the chaise longue in the blue-and-gold sitting room formerly occupied by the famous Mary Black the [illegible] expected call came through.

"Miss Sheldon?"

Called For A Test

Janis recognized Miss Turner's voice and her heart leaped.

"Yes," she wavered through the mouthpiece.

"This is Abbie Turner. Can you go with me tomorrow at 9 to D.M.O.—for a test?"

"A—a test. Oh, that's wonderful, Miss Turner. Yes—thank you—thank you so much."

Abbie Turner, well aware of the pitfalls ahead of a movie-struck girl, snapped back, "Don't count on it too much—you can't tell about anything—until you've been put through the mill. I'm warning you, my dear."

Continued Tomorrow

SCOTT'S SCRAP BOOK —By R. J. Scott

© 1940, King Features Syndicate, Inc., World rights reserved.

The Crossword Puzzle

ACROSS
1. Space
5. Begone!
9. Tormenting
11. Parcel
12. Like an ape
14. Possessive case of thou
17. Indian
18. A cheese
19. Harass
21. Insane
22. [illegible]pe asures
23. Employ
25. Moslem title
26. A quid
27. Anesthetic
30. Letter C
31. Hat
34. Additional
36. Tiny
38. Toward the lee
39. Pen-name Charles Lamb
40. Full of reeds
42. Mild
43. Body of peers
45. Evergreen shrubs
47. Borders
48. Scottish Gaelic

DOWN
1. Exclamation
2. Swords
3. Eradicator
4. Chief
5. Hit hard
6. Taller
7. New York Indians
8. King of Bashan
10. All right
12. Pain
13. Baby carriage
15. German fascist
16. Fresh-water tortoise
20. A plant
21. Transfers
24. Plead
27. Cogwheel
28. Wheel spindle
29. Spire
31. Visitors
32. Moslem teacher
33. Frolic
35. Regain possession
37. Gaunt
41. Affirmative votes
42. Invited
44. Radon (sym)
45. Cry of pain
46. Selenium (sym)

Yesterday's Answer

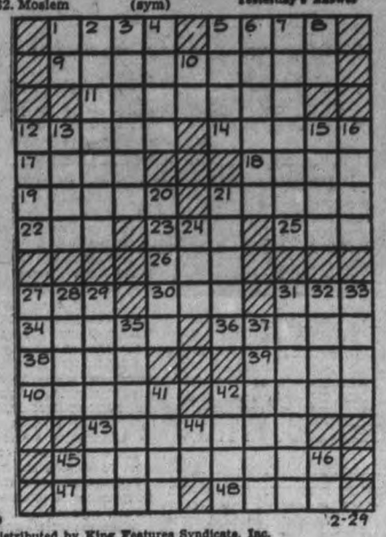

2-29

Distributed by King Features Syndicate, Inc.

SALLY'S SALLIES

Often a man marries his dream girl only to find she's wide awake.

BARCLAY ON BRIDGE

WRITTEN FOR THE EXAMINER
By SHEPARD BARCLAY
"The Authority on Authorities"

ONCE IN FOUR YEARS

THERE ARE some kinds of hands you don't expect to see as often as the 29th of February rolls around. When they do arrive, you are likely to miss the point on them, but you are not likely to forget them. The only trouble about what you learn from them is that you will have to wait an inordinate time before you can use it. Unless, of course, it makes you more alert to probe the possibilities of other unusual combinations and types that come along.

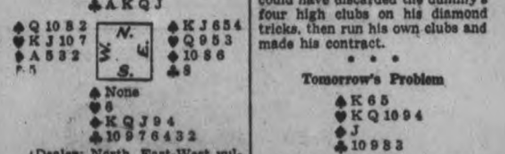

(Dealer: North. East-West vulnerable.)

North	East	South	West
1 ♣	Pass	1 ♠	Pass
1 ♥	Pass	3 ♣	Pass
3 ♠	Pass	3 NT	Pass
4 NT	Pass	5 ♣	Pass
6 NT			

That was pretty bizarre bidding, especially South's 3-No Trump call as soon as he heard about the spades, counting on running a lot of clubs. As it turned out, South could have made his small slam contract, in view of the defense he got, but he fumbled it.

West, who had restrained himself from doubling, led his diamond A. When South false-carded with the diamond 9, West read his partner's 6 as possibly an encouraging card from a hand also containing the 4, and so repeated the diamond suit with the 2.

South, disgusted at his own bad bidding, saw that his club string was blocked, as he had no re-entries to his hand. So he took four diamond tricks, discarding useless spades and hearts on them, then four club tricks in dummy and two major aces, conceding a two-trick set.

It then dawned on him that he could have discarded the dummy's four high clubs on his diamond tricks, then run his own clubs and made his contract.

* * *

Tomorrow's Problem

(Dealer: East. East-West vulnerable.)

After East opens this deal with 1-Club, how should North and South bid to reach the best contract?

Distributed by King Features Syndicate, Inc.

Mount Julian Group Holds War Euchre

MOUNT-JULIAN, Feb. 29—(ENS)—The Mount Julian Auxiliary Branch of the Apsley Red Cross is accomplishing a good deal of work in this community. Money has been raised in various ways, for buying yarn and about eighteen pairs of socks have already been completed.

Once each week one of the ladies is hostess for the rest of the chapter, when the afternoon is spent in knitting. Light lunch is passed about four o'clock. Last week Mrs. John Northey opened her home for the meeting. A very small fee is paid by each lady. Next week Mrs. Carroll Cooper is to be hostess.

On Friday night, Mr. and Mrs. Percy Thompson gave the use of their home for the first of a group of euchre parties to be held to raise funds to carry on the Red Cross work. Five tables of cards were played, with Mr. and Mrs. Theodore Wilson winning both first prizes. Second prizes went to Percy Thompson and Mrs. Stanley Northey. The prizes were donated by the host and hostess.

Next Friday evening the euchre is to be held in Mr. and Mrs. John Northey's home.

OFFENDED SERGEANT

GREENFORD, England—(CP).—A little nose-puing got a captured heron free here, when it seized a police sergeant by the nose, bit hard, and left abruptly in the ensuing confusion.

HENRY —By Carl Anderson

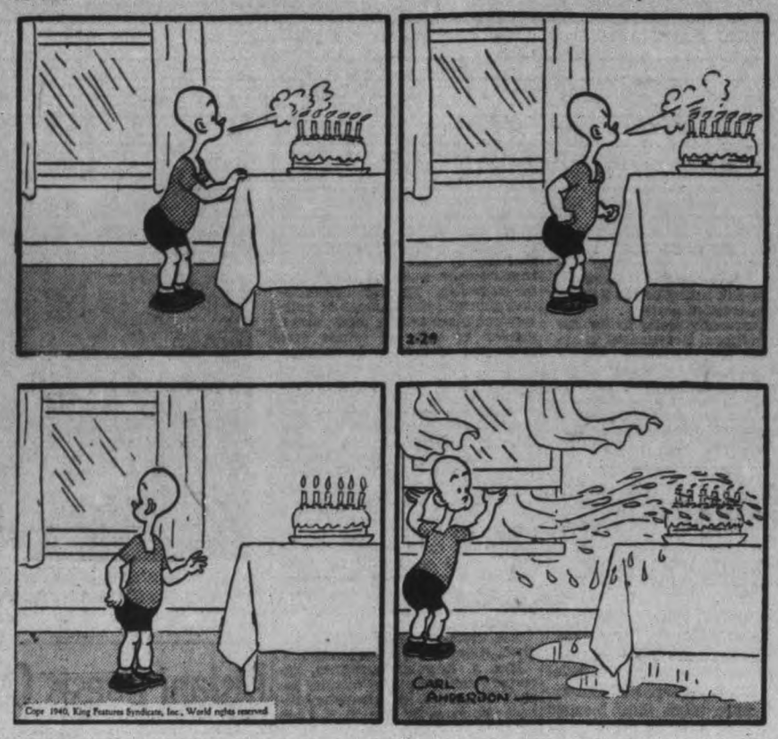

ROOM AND BOARD —By Gene Ahern

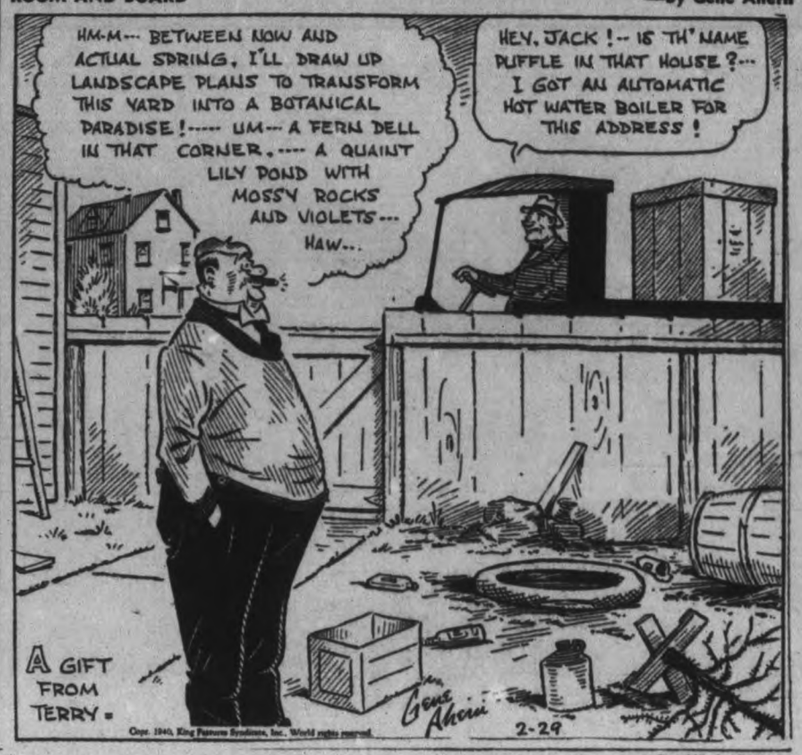

DONALD DUCK —By Walt Disney

BLONDIE —By Chic Young

BRICKBRADFORD —By William Ritt and Clarence Gray

MUGGS AND SKEETER —By Wally Bishop

TILLIE THE TOILER —By Russ Westover

Assembled In Canada Large Bombers Get First Tests

Less than a week after they arrived from England two Avro Anson reconnaissance training bombers were assembled at the De Havilland Aircraft Company's plant near Toronto and put through their test flights. These are just the advance guard of more than 1,600 Anson bombers which will be used in connection with the Commonwealth Air Training Scheme. Two views of the big bombers are shown here as they were put through their paces by Test Pilot G. R. Spradbrow.

Nationalists

Sault Ste. Marie, Feb. 29 (CP)

HON. R. J. MANION, National Conservative leader, today outlined his views on party designations in the following statement:

"All candidates to whom I shall give recognition will be supporters of National Government. All candidates who belong to the National Conservative party are supporters of the National Government movement, but it is anticipated that there will be National Government candidates who do not belong to the National Conservative party.

"I personally prefer to use the term National Government in describing our candidates but I have no objection to any candidate describing himself in any other way, provided he makes it clear that he is a supporter of the proposal to establish a National Government.

Tory Rally Held At Springbrook

BONARLAW, Feb. 29—(ENS). — The National-Conservative Association of the township of Rawdon held a very succesful rally and social evening in the Orange Hall, Springbrook, when about three hundred and fifty persons were present.

The meeting was under the chairmanship of the Township Association president, Volney Richardson.

The guest speaker of the evening was George S. White of Madoc, National Conservative candidate for Hastings-Peterborough who was introduced by George E. Thompson of Springbrook, ex-warden of Hastings county. Mr. White attacked the feeble effort made by the King Government in regard to the prosecution of the war and spoke of national governments now in existence in other countries and pledged his support to the formation of a truly national government under Hon. Dr. R. J. Manion.

R. D. Arnott, K.C., M.P.P., also gave a short but enlightening address, reviewing in detail matters leading up to the vote of censure in the Ontario house and other provincial matters. He was introduced by Reeve William West of Stirling.

Short but interesting addresses were also given by Rev. Canon W. G. Swayne of Bonarlaw and Harry Rollins, president of the Belleville Conservative Association.

Between addresses a splendid musical program was provided by Misses Betty, Jean and Coleen Haggerty of Ivanhoe, Misses Keene, Miss Marion Richardson of Stirling, J. F. Baker of Bonarlaw, Miss Margaret White and William Hawthorne of Madoc, Mrs. Reg. Haggerty and Stan Hawthorne were accompanists.

With James Mitts as floor manager and splendid music furnished by the Davis orchestra of Marmora dancing was enjoyed by all until a late hour. A bountiful lunch was provided by the committee shortly after midnight.

Guild At Apsley To Write Troops

APSLEY, Feb. 29—(ENS).—The St. George's Women's Guild met on Thursday night at the home of Mrs. J. Downing, the president, with a good attendance. It was decided two members each week were to be chosen to write letters to the boys from this district who are overseas. Mrs. H. Tucker and Mrs. J. Downing to start this week. The treasure chest was then brought up for discussion. The committee's report showed several pieces of knitting and other articles ready, also a number of books of tickets were made and were given to members present for sale; the draw to be on April 3, when a supper will be put on in the hall, followed by a dance A committee was formed to look after the music for the evening. Mrs. John McColl then read a chapter from the Study Book. Mrs. J. Downing read a poem. The meeting closed with the blessing followed by lunch served by the hostess.

The board of directors to the Apsley Red Cross Hospital met at the hospital on Friday for their February meeting, with seven members present. Mrs. Hastings acted as chairman, in the absence of Mr. N. Lean.

The wood committee's report was givtn, showing 4¼ cords bought.

Mrs. J. Downing, treasurer, reported sending in three months' report to Toronto. A satisfactory report was given by Mrs. T. H. Lean for the war service club. The nurse asked for two clothes baskets to be bought.

The card party sponsored by the Women's Institute was held on Friday in the public library. Five tables of euchre and one table of crokinole were played. The ladies' first prize was won by Mrs. Frank Tanner, with over 90 points. Mr. Fred Mann and Mr. Charles Smith tied for the gents' first; Mr. F. Mann drawing the lucky Stick. The consolation prizes were won by Mrs. Bob Scott and Mr. Tom Staples. Lunch was served by the ladies. Another card party will be held next Friday in the library.

Fire completely destroyed the barn on the farm of Mr. Herbert Earnshaw early on Saturday morning. Mr. Earnshaw had competed his morning chores and was harnessing his team ready to start his day's work when the lantern he was using flared up and set some straws alight, which quickly spread to the feed passage.

He tried to put it out but was unsuccessful. He quickly got out his horses and cattle, harness and some other equipment, but was unable to get two pigs out. The barn was burned to the ground in a short time. It was not insured.

Mr. N. Lean, reeve of Burleigh and Anstruther, has returned from Toronto, where he has been on business for the municipality.

Canadian Volunteers In Finland

Canadian volunteers who are now fighting with the Finnish forces are shown here resting in a cafe at an unnamed town in Finland. This picture was transmitted from New York by phonephoto after being flown across the Atlantic by Clipper.

Distant Guests Celebrate With Mr. and Mrs. Wright

CAMPBELLFORD, Feb. 29. — (ENS).—Guests from as far distant as Toronto gathered at the home of Mr. and Mrs. John Wright on the occasion of their 40th wedding anniversary celebrated here recently.

Seventy were seated for the dinner which brought a day of festivity to a conclusion. Highlight was the presentation of a chest of silver and a solid walnut dinner wagon to Mr. and Mrs. Wright. To Bill Lingard and his sister Anne, grandchildren, went the honour of reading an appropriate address and making the presentation. On behalf of friends and neighbors, Mr. and Mrs. Wright, who were married in Hilton by Rev. R. S. Courtice, were further honoured by having Mr. and Mrs. William Wright, who were their attendants, present with them to celebrate their anniversary.

LACK OF GOLD MINERS

Belief among natives of South Africa that the European war has spread to the Rand is making it difficult for Rand gold mine owners to recruit a sufficient number of workers.

Emily Y.P.S. Sponsors Tobogganing Party

EAST EMILY, Feb. 29—(ENS).—The regular meeting of the Y.P.S. of Bethel United Church was held on Thursday night in the basement of the church, when they entertained the Young People's Societies of St. James' and St. John's Anglican Churches to a skiing and tobogganing party on Eugene Switzer's hill. All gathered at the church first and the meeting was opened with the president, Mr. Aldon Bailey, in the chair.

Rev. Mr. Patterson welcomed the young people from the visiting societies and then the meeting was adjourneyed an dabout 65 or 70 young folk journeyed to the hill. About eleven o'clock they gathered back to the basement, where lunch was awaiting them.

Mr. Elmer Henry and his sister, Mrs. Herb Parker, attended the funeral of their aunt, the late Mrs. Richardson, in Peterborough on Saturday.

Mrs. Wilbert Fee and Mrs. Vincent Fee spent the week-end with relatives in Toronto.

Mr. and Mrs. Lockhart Wright and two daughters attended the funeral of their aunt, the late Mrs. Richardson, in Peterborough, on Saturday.

Mrs. Martha Wright attended the funeral of her sister-in-law, the late Mrs. Richardson, in Peterborough, on Saturday.

Mr. and Mrs. George Strain and daughter, Miss Helen, are moving this week to their new home in North Monaghan.

Mr. and Mrs. Herb. Parker spent Wednesday evening with the former's mother, Mrs. Thexton, in Mt. Pleasant.

Born, on Saturday, February 17, to Mr. and Mrs. Lawrence McConnell, a daughter.

Miss Marguerite Kennedy spent the week-end at her home in Fenelon Falls.

Mrs. M. Elliott spent Thursday with her cousin, Mrs. W. Franks, in Peterborough.

Miss Margaret Graham spent the week-end with her parents in Fenelon Falls.

Some Help

Bucharest, Feb. 29 (CP-Havas)

GERMAN economic and diplomatic activity in Rumania, centre of a struggle for trade advantages, grows apace with the number of German diplomats in Bucharest, official placed at 10, but estimated at 150.

Officially there is one German air attache. He now has 15 officers working for him.

Three German press bureaux are operating in Bucharest, in close co-operation with the Nazi press and propaganda services in Berlin.

Five buildings recently were leased by the Germans. They house several hundreds of persons working at various tasks. New German companies have been founded to deal in Rumanian oil.

Keene Young People Invited To Hastings

HASTINGS, Feb. 29.—(ENS)—At the Young People's meeting at Trinity Church on Monday evening plans were made to extend an invitation to the Young People of Keene United Church to be present on Monday evening, March 11, and also to present the program.

The crokinole party which was recently planned will be held in the church basement on Monday evening, March 4.

Grant Sine took charge of the worship period by reading the Scripture, following with an excellent talk illustrated by pictures on "The Last Supper."

The program was in charge of the Christian Culture conveners, Mrs. Grant Sine and Miss Margery Scriver. Interesting talks on "Canadian Artists" and the presenting of pictures of the work of the artists were given by Miss Scriver and Miss Jessie Lamb. W. W. Knight rendered a pleasing cornet solo and Miss Carrie Doxsee displayed pictures bearing on the topic.

China reports that farm crops in Chinese-controlled areas last year were 7 per cent greater than in 1938.

New *Under-arm* Cream Deodorant *safely* Stops Perspiration

1. Does not rot dresses—does not irritate skin.
2. No waiting to dry. Can be used right after shaving.
3. Instantly stops perspiration for 1 to 3 days. Removes odor from perspiration.
4. A pure white, greaseless, stainless vanishing cream.
5. Arrid has been awarded the Approval Seal of the American Institute of Laundering, for being harmless to fabrics.

15 MILLION jars of Arrid have been sold. Try a jar today!

ARRID

39¢ a jar — At all stores selling toilet goods (also in 15c and 59c jars)

School Heating Plans Are Shelved At Campbellford

CAMPBELLFORD, Feb. 29.—(ENS).—The proposal to install a new central heating system in the public schools has been shelved for this year, it was announced at a meeting of the Board of Education held Monday. Chairman of the Property Committee W. Roy Loucks told members that his committee had met with a special committee from the Council and had gone into the matter carefully. The recommendation that the old furnaces could be made to hang out for another year was adopted, it being pointed out that the schools could be kept sufficiently warm providing extra help for the caretaker was provided. Mr. Loucks re-asserted that during extremely cold weather it was necessary for the caretaker to begin firing the furnaces at 2 o'clock in the morning, which was more than they could expect one man to do and remain on the job all day.

With reference to the council's request for the board's estimates for the year, Chairman A. G. Thompson asked heads of various committees to go into the matter preparing their requisitions in order that they would be ready for council.

The report of School Inspector A. A. Martin was read and he made several recommendations regarding the extension of manual training and home economics in the public schools. He congratulated the staff and praised the general efficiency of the schools. High School Principal E. H. Greig gave a financial report of the High School commencement, declaring that after all expenses had been met a balance of roughly $60.00 would be left. A motion was made recommending the purchase of a new piano for the public schools, and the matter was left in the hands of the property committee with power to act.

Douro

Mr. and Mrs. F. Perry, Miss Jean McKenzie and Mr. Jack McKenzie of Peterborough were guests of Miss Mabelle Allen on Sunday.

Mrs. Frank Kennedy spent a few days with friends in Peterborough.

Mr. and Mrs. Henry Gerard (nee Helen Ketchum) of Peterborough spent a few days with Mr. and Mrs. David Garvey.

Mr. and Mrs. L. Brown and children, Mr. and Mrs. Earl Quinlan and Miss Noreen Hayes of Peterborough, Mr. and Mrs. Stanley Farley of Otonabee were Sunday guests of Mr. and Mrs. Allen Hayes.

Mr. and Mrs. Austin Hogan, son Gerard and daughter Alice, Mrs. Richard Sheehan and son, Joseph, and Mr. and Mrs. D. F. Garvey were also visitors who called to congratulate Mrs. Hayes' mother, Mrs. Nora Farley on attaining her eighty-fourth birthday.

Mrs. Vincent Crowley has purchased the Callaghan farm. Mr. and Mrs. Crowley who have resided in Peterborough since last fall will move to the farm in the spring.

Mr. and Mrs. James Meagher and family who have resided on the Warsaw road near Peterborough are moving to the Garvey farm, one mile south of the village. Mr. and Mrs. John Barnett and family who have been tenants on the farm for the past year are moving to the David Miller farm at Warsaw.

Best Informed

Berlin, Feb. 29 (AP)

GERMANY'S press department chief, Otto Dietrich, claimed in a speech to a group of editors at Wiesbaden today that readers of the controlled German press are the best informed in the world.

Dietrich, who also is Adolf Hitler's personal press relations officer, said Germany had devised a new form of war reporting by organizing correspondents as soldiers in "propaganda companies" and making them serve at the front to report "honest" first-hand experiences.

Fraserville Y.P.U. Holds Social Evening

FRASERVILLE, Feb. 29—(ENS). — The Young People held their weekly meeting this week on Monday instead of Thursday at the home of Mrs. W. Waterman. The meeting opened with the singing of a hymn, after which the roll was called. Miss Doris Horton, Christian Culture convener, had charge of the remainder of the meeting.

Freda Horton read the Scripture lesson; Dorothy Moffat led in prayer and Haig Bothwell gave a reading. Little Margaret and John Waterman sang "Jesus Loves Me," and Connie Downs played a piano solo. A very inspiring topic on personality was given by Doris Horton. Mary Atchison then read a poem.

After an enjoyable hour spent in contests, games and a sing-song, refreshments were served. The young folks thanked Mr. and Mrs. Waterman for the use of their home and the evening came to a close.

FROG ON DETOUR

AMHERST N.S.—(CP).—A huge bullfrog that should have been in hiberation for the winter cut off water from the Amherst post office by wedging itself in the building's main water inlet.

Fairview Students Presented Diplomas

FAIRVIEW, Feb. 29—(ENS). — An item of special interest was the presentation of five-year pins and diplomas at the Fairview Sunday School at their regular session on Sunday afternoon when Mrs. Austin Poast, the temperance superintendent gave awards to eleven pupils who were sucessful in passing the temperance study course.

Those who completed the five-year course and were each presented with a lovely pin, a diploma and also a certificate giving credit for one teacher training course were: Shirley McKee, Eva Poast, Gwen Cockburn and Melville Nicholls. Others receiving diplomas were Phyllis McKee, Leona Stewart, Dorothy Nicholls, John Lewis, Trevor Lillico, Wallace Fowler and Noble Mahood.

Mrs. Poast received a letter of congratulation for the Sunday School from the United Church Book Room, on the splendid work and the interest taken by the Fairview Sunday School for temperance.

The young people enjoyed a delightful skating party last Friday evening at the Quaker Rink, Peterborough, and afterwards were very pleasantly entertained by Mr. and Mrs. Lorne Reynolds at their home on the Lindsay Highway. Lunch was served to twenty-three young folks.

Mr. and Mrs. Harold Lewis entertained at their home in honor of Miss Eunice Hammond and Mr. Harry Blewett whose marriage will take place in the near future. Several games were enjoyed and supper was served by the hostess at midnight.

Among those present were Mr. and Mrs. Clarence Mann, Mr. and Mrs. Gordon McGregor, Mr. and Mrs. Reg. McMullen, Miss Eunice Hammond, Lillian McGregor, Phyllis Moore, Marion Edmison, Marion McMullen and Messrs. Fred Mann, Harry Blewett, John Edmison and John Lewis.

Fairmount

Mrs. F. H. Gardiner and Miss Verna Gardiner of Mount Pleasant and Miss E. L. McIndoo were dinner guests of Mr. and Mrs. T. W. McIndoo on Friday.

Mr. and Mrs. R. C. Hanbidge attended the fish supper at Springville on Friday evening.

Mr. and Mrs. R. G. Beatty of Kitchener visited Mr. and Mrs. J. H. Sanderson on Sunday.

Miss E. L. McIndoo left on Monday to visit friends in Toronto.

Mr. and Mrs. F. Ballantyne were supper guests of Mr. and Mrs. R. K. Earle Sunday evening.

Friends of Kenneth Balsdon will be pleased to know that he is improving after his operation in Toronto General Hospital.

Miss Wilma Fair of Toronto spent the week-end with her brother, Wm. Fair.

Mr. R. C. Hanbidge attended the Provincial Milk Producers' convention in Toronto last week.

Bailieboro

Mr. and Mrs. George Fletcher were hosts to the Euchre Club on Monday night, four tables being played. High score for ladies was won by Mrs. Alf. Jackson, high score for gentlemen by Douglas Fisher. Consolation prizes were given to Mrs. Maud Wallace of Cold Springs and Offa Williamson. Lunch was served by the hostess. A novel feature of the pleasant evening was the reading of tea cups by Mrs. Wallace.

Mrs. William Rutherford and little grandson Donald Frederick of Peterborough were guests on Wednesday of her son Dawson Rutherford and Mrs. Rutherford.

Mr. and Mrs. George Fletcher and Stanley Fry attended the funeral of the late Mrs. Buckham in Peterborough on Tuesday from Knox Church.

Mr. and Mrs. David White of Cavan and Mr. and Mrs. William Armstrong of Bethany were Sunday guests of Mr. and Mrs. James Roddy.

NAZIS AFTER GYPSIES

BERLIN—(CP).—A Nazi decree requires 4,000 gypsies in the Protectorate of Bohemia-Moravia to end their nomadic life, and "seek a permanent place of residence and practise a reputable profession."

Third Contingent Of Canadian Troops Land In England

Troops of the third contingent of the First Division of the Canadian Active Service Force are pictured here disembarking at an undisclosed British port under the interested eyes of railway porters and dockside officials. Unlike the arrival of Canadian troops in England during the last war, Canada's soldiers are now disembarking upon their arrival in England with the greatest secrecy and the minimum of flagwaving and band playing. This time the Canucks are quietly joining their comrades in training camps grimly determined to start in where their fathers left off in 1918 and finish the job.

SLEEP AND AWAKE REFRESHED

If you don't sleep well—if nights are interrupted by restlessness—look to your kidneys. If your kidneys are out of order and failing to cleanse the blood of poisons and waste matter—your rest is likely suffering, too. At the first sign of kidney trouble turn confidently to Dodd's Kidney Pills—for over half a century the favorite kidney remedy. Easy to take. 114

Dodd's Kidney Pills

CANADIAN DEPARTMENT STORES

Again!

For One Week Only

NEW DRESSES

Another feature group of "best sellers" rushed from Toronto for chic Peterborough women. Entirely different styles from those previously featured—every one a fashion headliner. Styles for Junior Misses, Misses, Women and Half Sizes. Priced at ..... 10.95 to 16.95

These New Fashions Will Be Modelled on the Second Floor, Friday at 3 P.M.

For "What's New" Shop at the C.D.S.

CANADIAN DEPARTMENT STORES

MARCH

1940

Tomorrow
FAIR AND COLD.

The Peterborough Examiner

Last Year
MAXIMUM 39 - MINIMUM 18

VOL. LXXXIII, No. 52 — PETERBOROUGH, FRIDAY, MARCH 1, 1940 — ★★ — PRICE THREE CENTS

RIBBENTROP TERMS DOOM U.K.

Air Tragedy In Labrador

Nazis Blast British Shipping

Farmer Slain; Garageman Under Arrest

Stratford Area Man Asked Question Shot Before Answer

STRATFORD, Ont., March 1 (CP) —James Crawford, 41, Prospect Hill Service Station operator, was charged today with the murder last night of Amber Carter, 39, and was remanded for trial to March 8 in custody.

Carter, father of two children, was shot as he stepped from his automobile at the rear of his home by a man who asked "Where have you been tonight?" Carter died a few minutes later and Crawford was taken in custody shortly after.

Police said two discharges from a shotgun struck Carter in the chest and leg.

Circumstances surrounding the shooting were vague. Carter returned to his home about 11 o'clock last night from Stratford where he had spent the evening. He was accompanied by James McWilliams, an uncle who resides at the Carter home.

London provincial police hurried to the scene early to-day when they received a telephone call from a man who said, "I have just shot a man."

McWilliams told police that after he and Carter stepped from the car at their farm house the form of a man who evidently had been concealed behind another car parked nearby emerged from the darkness.

One Question Then Shots

"The man said 'where have you been tonight?'" McWilliams told police. "Then there were two shots close together. I saw Amber fall over and the man who fired the shots ran down the laneway."

Frank Ruston, a neighbor who was visiting the Carter home, helped McWilliams bring the wounded man into the kitchen where he died a few minutes later.

Provincial Officer John M. Douglas of Stratford, notified that Carter had been shot, also was informed that a man, believed to have gone berserk, was running about the neighborhood with a shotgun. Provincial Officer Douglas communicated with the district office of the provincial police at Kitchener and a detail was despatched to the scene.

Provincial Officers John Fulton and George V. Clubbe of London, responding to instructions received

FARMER SLAIN

(Continued on Page 8, Column 4)

Author Benson Dies

LONDON, March 1.—(CP).—Edward Frederick Benson, 72, a successful author and member of a family distinguished in the church and in letters, died here yesterday.

A son of the late Edward White Benson, Archbishop of Canterbury, he won instant success with his novel "Dodo" a best-seller in the 90's and since that time had turned out many novels, plays and biographies. Recent popular books were "The Daughters of Queen Victoria," "As We Were," "As We Are," and his biography of King Edward VII.

The Weather

The Examiner's Barometer	Peterborough Temperatures
Noon - - 29.69	To-day:
	Night low - 14
	Noon - - 27
	Yesterday:
	Highest - - 31
	Lowest - - 8
	One Year Ago:
	Highest - - 39
	Lowest - - 18

Daily average maximum temperature during February was 29.1 degrees compared with 20.7 for January; minimum was 9.6 against 1.6 the previous month. Snowfall was 16.3 inches, bringing total since November to 51.6 inches. In February there were only two sub-zero registrations, while zero was recorded on the 1st, 2nd and 25th.

Weather Forecast:

Lower Lake Region — Fresh easterly winds; partly cloudy and moderately cold to-night and Saturday; probably light snow in south-western districts.

Georgian Bay — Moderate easterly winds; mostly fair and cold to-night and Saturday.

Northern Ontario — Fair and cold to-day and Saturday.

Ottawa and Upper St. Lawrence Valleys — Fair and cold to-day and Saturday.

Western Provinces — Cold, with light snow.

Sun Rises at 6.56 a.m., Sets 6.05 p.m.

Nazis Making Magnetic Mines Since 1938 Volunteer Explosive "Death Defiers" Reveal In Stripping One Found Off Coast

LONDON, March 1—(CP Cable).—Germany started manufacturing magnetic mines as early as 1938, it was revealed today when a full description of one of the underwater terrors was released from official quarters.

Four men risked their lives to examine the mine after it was dropped from a German seaplane near Shoeburyness in the Thames Estuary. It was a 1,500-pound pear-shaped affair, with two detonators, one set to fire a 700-pound force of high explosive on contact with the other governing magnetic appliance.

Germany has dropped many magnetic mines in shallow water along the east coast and planted others by submarine. They are only effective in shallow waters. Below 50 fathoms they are useless.

In effect, this is how they work: The magnetic field of a steel ship passing directly overhead releases a magnet, which then makes contact with the detonator firing the mine. The contact detonator would operate if the mine were dropped on the deck of a ship from a seaplane but it is not sufficiently sensitive to fire the mines when it strikes water.

Outside the case of the mine is aluminum. A parachute is used to break the speed of the mine's descent from the plane. They are usually dropped from a height of 1,500 feet on moonlight nights when pilots are able to distinguish landmarks.

The date 1938 was found stamped on several parts of the recovered mine when it was finally dismantled. It was spotted in the water late at night. Men were set to watch it but warned to keep well away.

As soon as daylight broke the mine was photographed from all possible positions and drawings made to scale. Non-magnetic tools were forged to fit the projecting appliances.

By this time it was noon. One man, a naval lieutenant, offered to risk his life in dismantling the mine. As soon as he disconnected one portion he went back to the

NAZIS MAKING

(Continued on Page 2, Column 1)

'British Domination Must Go Before We'll Talk Peace' Gist Of Nazi View To Welles

Berlin Report Claims Warships Attacked Some Big Ships Sunk

BERLIN, March 1—(AP).—DNB, German news agency, claimed German air bombers attacked "numerous" British warship, convoys and armed merchantmen this morning and that several large vessels were reported sunk.

The place of the attack was not given.

The agency said direct bomb hits "caused the sinking of several ships, another was set afire and one convoy was dispersed."

3rd Raid Over Britain In Week.

LONDON, March 1.—(CP).—German air raiders attacked fishing boats and other shipping along the east coast of Britain from Yorkshire to the Thames Estuary to-day.

The German raids followed by a few hours Royal Air Force flights over Northwest Germany, Baltic ports and Berlin, the third this week.

A British pursuit plane drove off German planes which bombed and machine-gunned the fishing boat Courage. Several trawlers engaged in fishing were attacked off Yorkshire.

A trawler and a drifter went to the aid of a vessel which sent an SOS and a Norwegian ship, badly damaged and listing heavily, managed to reach an east coast port after sending distress signals. She was believed damaged by German air attack.

One man was killed and 11 persons were missing after an unnamed Italian steamship was mined in the North Sea.

The raids on the coast brought anti-aircraft guns on the Thames Estuary into action, but at the moment that headlines in all evening newspapers were telling of attack

BRITISH DOMINATION

(Continued on Page 2, Column 3)

'No Security For World With U.K. Holding Suez And Gibraltar'

BERLIN, March 1—(AP). — Germany is not prepared to discuss peace unless Great Britain's "stranglehold on the economic life of the world" is broken—this is understood to have been the central theme of the first talk today between President Rooseveit's fact-finding emissary and Adolf Hitler's Foreign Minister.

Foreign Minister Joachim Von Ribbentrop is understood to have told Sumner Welles, United States Under-Secretary of State, unless Britain's dominant position is ended Germany refuses to entertain American ideas concerning elimination of autarchy, regimentation and totalitarianism from the post-war economic world.

Men in Von Ribbentrop's confidence developed this idea so strongly to this correspondent that there can be little doubt that Von Ribbentrop himself gave this line of talk to Welles, with whom he conferred soon after the American's arrival this morning.

It is understood the main purpose of Welles' talk with Von Ribbentrop was to prepare the ground for his meeting with Hitler probably tomorrow.

World In Stranglehold.

In developing the thesis that Britain has a stranglehold on the world Von Ribbentrop is believed to have told Welles that so long as Britain holds Gibraltar and the Suez Canal, for example, there is no security for the rest of the world.

Germany, in the Foreign Office view which undoubtedly was communicated to Welles, would rather fight to the bitter end than agree to a compromise.

Von Ribbentrop, according to

BRITISH DOMINATION

(Continued on Page 2, Column 2)

High Standard Of Men Doing Splendid Job Says General, Munching Sandwich, With Hastings Regiment On Manoeuvres

ALDERSHOT, March 1—(CP Cable).—At the conclusion of a three-day tour of the Canadian training camp here which gave him a close-up view of every phase and detail of individual preparedness and the operations of the troops, General J. W. Wilcox, inspector general of infantry, today left this message of tribute:

"I am exceedingly pleased with the high standard and the progress in training displayed by the Canadians who come directly within the scope of my department. They are doing a splendid job and I take away a feeling that they have the most profound knowledge and solid grasp of the important work they have in hand."

The general's words of praise came after he had inspected Brigadier A. A. Smith's First Brigade, embracing such crack outfits as the Royal Canadian Regiment, the 48th Highlanders of Toronto and the Hastings and Prince Edward Regiment. Previously he had visited the two other brigades of infantry and the machine-gun personnel.

Throughout the tour there was no semblance of ceremonial. The Inspector General wanted to see the men in their everyday routine job and that is what he got—right from fatigue duties to full-dress field manoeuvres.

At the camp of the Royal Canadian Regiment, first call on today's program, the General strolled alond the parade grounds as the squads went about the business of Bren-gun drill, raking the "enemy" divisions with feigned bursts of fire.

He stood by while another company listened to a lecture on the theory of small arms and grenades, while a short distance away a platoon was receiving expert instruction in defence against gas and in personal decontamination.

A short motor ride into the countryside brought the Inspector General to the 48th Highlanders settling defensive work, consolidating outposts and bridging streams. Orders barked at intervals as groups of men, whose uniforms were blanded so perfect-

HIGH STANDARD

(Continued on Page 2, Column 1)

Reds Shelling Viipuri Into Rubble

Mile Off Says Moscow; Fierce Battles Rage Above Troops

By IVES DUGUERNY
(Copyright, 1940, by Havas News Agency.)

HELSINKI, Mar. 1 — (AP). — The Red army's efforts to push across the Bay of Viipuri in an encircling drive an Viipuri itself continued in conjunction with heavy attacks along a line due east of the city, the Finnish high command announced to-day.

The Red army continued its persistent battering of Finland's Mannerheim Line, striking at both extremes under a continual protective barrage from warplanes.

Unusually heavy air activity was reported in the daily communique, covering action yesterday, with "fierce air battles" in which the Finns said they shot down 14 Russian planes and lost four themselves.

(A Red army communique last night an yesterday's action reported the Russians were a little more than a mile from Viipuri and were closing in from the south and east in a "developing" offensive.)

The Finns said their air force carried out several reconnaissance flights "and bombed a certain air base, a traffic junction, and enemy trains."

"Both in the home area and the war zone there were numerous fierce air battles." The Finns said that "several hundred enemy planes were estimated to have flown" over the home area.

"According to information available so far," said the communique, "an aggregate of 14 civilians were killed and 16 wounded." The greatest loss of life was said to have occurred at Savonlinna.

As the Russians approached Viipuri the city was a deserted, bomb-shattered ghost port.

City In Ruins.

VIIPURI, Finland, March 1. — (CP-Havas).—Powerful Soviet forces, constantly being strengthened by fresh troops, drove perilously close to-day to Viipuri, normally the third largest city of Finland, now a mass of ruins.

Under the tremendous pressure of the Soviet drive, which at last reports here has brought the Russians scarcely four miles from Viipuri on the railway line north-east of Kaemaerae, the Finns were falling back in good order to new positions close to the rear fringe of the Mannerheim Line defences.

When this correspondent arrived here yesterday a tremendously heavy cannonading, which had been going on for several days, was turning the ruins of Viipuri and the surrounding villages into a mass of rubble.

The offensive is costing the Soviets heavily in men and material but everything indicates that the Russians refuse to take the cost of the drive into account.

The attack on Viipuri is now near its culmination. The Russians also are driving against the islands in the Gulf of Viipuri, over the ice.

The problem for the Finnish high command is to hold the positions considered the most advantageous. The Finns still can fall back to the natural defences above Viipuri without serious aggravation of the situation.

In the immediate outskirts of Viipuri there is not one village un-

REDS SHELLING

(Continued on Page 2, Column 3)

Rumania Swells Her Army By 200,000 Men

BUCHAREST, Mar. 1 — (AP). — Two hundred thousand citizen soldiers answered Rumania's call to the colors to-day, raising her army to 1,600,000 men against a possible broadening of the war in the spring.

A minimum of confusion attended the concentration because the new contingents of sheepskin - coated peasants and drably dressed urbanites had been informed months beforehand of the frontier points where they should report.

At the same time, Rumania announced that "great numbers" of peasants soon may be released from the army for sowing crops. Their places will be taken during one-month leaves by non-agricultural conscripts.

The heaviest concentration of Rumanian strength is along the Russian border where a fortification program has been hurried.

There are, however, no immediate international signs of trouble for the Balkans.

Only last night Premier Refik Saydam of Turkey told his countrymen emphatically that Turkey's relations with Soviet Russia are "normal and good." His broadcast from Ankara was regarded as notice that Turkey would stay out of war unless her security is threatened.

RUMANIA SWELLS

(Continued on Page 2, Column 2)

UK Puts Clamps On Italy's Nazi Coal Import

LONDON, March 1.—(CP)—Detention of German coal exports to Italy by the Royal Navy will begin at midnight tonight, it was disclosed authoritatively today.

Sources close to the Ministry of Economic Warfare emphasized, however, that it was "not in any way a reprisal for the temporary difficulties which have arisen in British-Italian commerical and financial talks in Rome."

Several Italian ships now are in Rotterdam, Holland, loading German coal and unless they sail by midnight they will be detained by British naval patrols.

The usual route of German coal exports to Italy is up the Rhine to Rotterdam, thence to Genoa by ship. The seaborne traffic amounts to about 6,000,000 tons a year and between 2,000,000 and 3,000,000 tons more move by land.

Circles close to the foreign office and the Ministry of Economic Warfare emphasized that the Italian government had been warned that German coal exports to Italy would be subjected to export control shortly after the order-in-council for the two-way blockade was signed last Nov. 27.

Informed British sources, however, said that interrupted war

U.K. PUT CLAMPS

(Continued on Page 2, Column 2)

Dutch Seeking To Bolster Neutrality By Curbing 'Gift Package' Export

AMSTERDAM, March 1—(AP).—The Netherlands, with her normal life and trade dislocated by war next door, sought today to bolster her neutrality and resources by curbing traffic in "gift" packages of foodstuffs to Germany and elsewhere.

Under regulations going into effect today the Netherlands post office accepted only packages addressed by an individual in the Netherlands to a person in a foreign country. Thus the government barred the sizeable business in foodstuffs which some firms have been doing on orders from the United States for delivery to families in Germany. To a much smaller extent, similar packages have been going to Great Britain.

Without a permit, an individual Netherlander—not a company—may ship food to a maximum of three kilograms (6.6 pounds) but not exceeding one kilogram (2.2 pounds) each of butter, cheese, meat and condensed milk and 250 grams (between eight and nine ounces) each of coffee and chocolate.

Heretofore it has been possible for an individual to send five kilograms (11 pounds) of butter and cheese each week.

For all the increasing strain both the people and the governments of the Netherlands and Belgium exhibit calm faith that they will escape direct entanglement in the conflict.

Pressure Grows.

To the low countries six months of war has brought growing pressure from the belligerents, mobilization of manpower, huge expenditures for defence, recurring periods of uneasiness over reported threats of German invasion, sinking of ships by German submarines and mines with casualties, increased living costs, numerous violations of neutrality by belligerent planes and dislocation of trade by blockade.

The most recent concern of the low countries was evoked by information of German military activity along Germany's western neutral border, including troop movements, construction of new barracks and continued strengthening of frontier positions.

In Berlin yesterday authorities claimed the reports grew out of "land amelioration" work by labor corps and that no new fortification work is under way.

While the Netherlands and Belgian governments rely on the promises of Adolf Hitler to respect their territorial integrity the defences of the two countries including inundation lines are built to resist any invasion aimed at turning the flanks of the Maginot Line or the seizing of North Sea ports.

See Nazi Attacks An Attempt To Bleed Britain

LONDON, March 1 (CP)—German air attacks on shipping "apparently are part of a long-term attempt to bleed Britain," an authoritative British aviation source declared today as the half-year point was reached in the war.

"The essence of the German plan," said this aviation authority, "seems to be to strike at Britain in a way in which Germany cannot well be struck in return and to refrain from measures which would invite immediate and overwhelming counter-attack."

German hopes for success of such a program may be dispelled, however, he said, in recalling that last month Lord Chatfield, minister for defence coordination, declared British air power would be brought into play at the right moment.

Failure of Germany to launch mass attacks which Great Britain expected during the first weeks of the war was bolstered confidence in the nation's anti-aircraft defence and has permitted expansion of the Royal Air Force without the disturbance of major fighting.

"The Allies' growing air ascendancy is backed by the Great Dominion air training scheme now getting into stride, chiefly in Canada," said the aviation source, re-

BRITAIN

(Continued on Page 8, Column 4)

3 Quebec Fliers Found Dead In N. Labrador

ST. JOHN'S, Nfld., March 1 (CP) —Word received in St. John's today from Hopedale in northern Labrador said the bodies of three Quebec Province men missing since last September had been found near there. The three were on an airplane flight in the Labrador area.

In the party were pilot Joseph Fecteau of Montreal, G. H. Davidson of Montreal and J. C. Cote of Three Rivers, Que. They were reported missing Sept. 12 last.

No details of the finding of the bodies was available immediately.

Hopedale is about midway between Hudson Strait and the Strait of Belle Isle. The inland area is heavily wooded.

Her Own Destiny

BOMBAY, India, March 1 (CP)— The working committee of the All-India Congress Party, meeting at Patna, adopted a resolution today stating that India must shape her own destiny.

"Indian freedom cannot exist within the orbit of British Imperialism," the resolution stated, "and Dominion status or any other status within the imperial structure is wholly inapplicable to India."

France Decrees 3 Dry Days A Week Shuts Pastry Shops Half Time

PARIS, March 1—(AP).—Three "prohibition days" a week were decreed today as the Government announced details of its wartime program for civilians.

Among 17 decrees published in the official Journal were these:—

Public sale and consumption of alcoholic drinks to be forbidden on Tuesdays, Thursdays and Saturdays.

Pastry shops to be closed Tuesdays, Wednesdays and Friday.

A general census as a prelude to the issuance of ration cards to be completed by April 1.

Ministries were authorized to issue notices later of products, sale of which will be restricted. First commodity to be rationed is expected to be bread.

The decrees are part of the general belt-tightening program announced yesterday which included a gold revaluation bookkeeping operation that put a 2 2per cent higher value on France's gold supply and provided nearly half of a 50,000,000,-000 franc (about $1,226,250,000) addition to her war funds.

Other decrees suppressed the sale of luxury chocolate and breads, ordered prices maintained at the level of September 1, 1939, provided for rationing of gasoline on a monthly basis, ordered restaurants to limit meals to two plates of which only one can be meat.

A Gold Shift

Revaluing the gold reserve at the rate of 43.8 francs to the United States dollar, instead of the old 35.8, brought the official value more nearly into line with current exchange quotations.

(Parity of the franc as of Nov. 12, 1938, when it was devalued, was approximately 2.65 United States cents, but foreign exchange yesterday quoted it at about 2.23 cents.

(The franc was quoted at 2.47¼ cents Thursday in terms of Canadian currency, or about 40.4 francs to the dollar.)

Finance minister Paul Reynaud said the old rate was "below the real value of the gold" held by the bank of France.

A decree published today in the official Journal—which makes it law—tells how Reynaud and the Governor of the Bank of France worked out the 50,000,000,000-franc transaction:—

The bank agreed to lend the State 20,000,000,000 francs in currency, taking as security non-interest-bearing bonds renewable every three months until the loan is repaid. This involves no gold because it will be paid in paper money.

The bank also agreed to lend the

FRANCE DECREES

(Continued on Page 2, Column 2)

Manion Promises New Livestock Board And Probe Of Relations With Packers

TORONTO, March 1.—(CP).—Conservative Leader Manion will set up a livestock board to regulate and control the industry if he is elected to power in the March 26 general election, he said in a statement issued here today.

Dr. Manion's statement:

"All over Canada, I get complaints from livestock men and particularly from hog raisers, that they are being unfairly dealt with in favor of the packers.

"This is a complicated question on which I naturally am not an authority, but I am very much impressed with these complaints which are far too widespread to be ignored.

"Therefore, I am determined that immediately after the election, I shall have a fair and very complete investigation made into the whole livestock industry and its relations to the packers.

"If injustices are found as claimed, they will be rectified at once. In addition, I intend setting up a livestock board, on which the government and the packers will be represented, but on which the livestock men will predominate. This board will regulate and control the industry."

Poles Expect 4 Million To Be Shifted From Homes To New "Polish Area"

WASHINGTON, March 1—(AP) —"Poland will live again!"

Inspired by that stirring phrase from their national anthem, Poles who escaped the German-Russian invasion of their homeland are planning the rebirth of the Polish republic—after the war—from their exile capital, Angers, France.

That same phrase, says Count Jerzy Potocki, the Polish Ambassador to the United States is singing in the hearts of 35,000,000 Poles living under their conquerors' rule in their homeland. The Allies plan to reconstitute Poland as a nation.

The Germans have annexed about one fourth of Poland to the Reich. A German victory in the war would mean the only Poland of the future would be a "puppet' state composed roughly of one fourth of its former area and a population of 12,000,000. Russia has seized slightly more than one half and is incorporating it into the Soviet Union.

The proposed "puppet state," now tailed the "general government" is ruled by Dr. Hans Frank as Governor General.

Establishment of public order in the German-occupied areas provided a bloody chapter in Poland's history.

Polish sources claim that 188,000 Poles were executed.

The "Sicherheitspolitzei," uniformed police drawn from the Gestapo (German secret police) who were assigned to "mop up" in the wake of the German army, admit executions — without specifying the number—on charges of Polish sniping and the murder of 5,000 German residents of the areas before the German army marched in.

Large-scale transport of Poles and Jews from the areas annexed by Germany into the "general government" area still is in progress.

German reports are that approximately 1,000,000 Poles and 500,000 Jews are to be transported to "their birthplaces" in areas outside the German Reich.

Polish sources contend that more than 4,000,000 are to be deported from their homes and huddled into the "Polish area."

The territory of the "general government" is treated as foreign territory as far as customs, communications, finance and currency questions are concerned.

The railways, postal service and banks are German-named and German-administered.

On assuming authority, Frank instituted control of commodity prices, rationing of foodstuffs, compulsory, although paid, labor to restore communications and clean up debris,

POLES EXPECT

(Continued on Page 2, Column 2)

Last Minute News Flashes

WASHINGTON — (AP). — Jesse Jones, Federal Loan Administrator, announced to-day the Export-Import Bank had allocated $20,000,000 for an additional loan to Finland, had made a $15,000,000 loan to Sweden, and also had made a $10,000,000 loan to Norway, which previously had been tentatively announced.

LONDON — (CP). — Sergeant-Pilot Frank Reginal Carey, Royal Air Force, hero of two encounters with German aircraft, has been awarded the Distinguished Flying Medal, the Air Ministry announced to-day.

LONDON — (CP Cable). — The number of Australian pilots to be trained under the Empire scheme will be increased by 4,000 to 14,300, according to a statement by Prime Minister R. G. Menzies quoted in an Australian broadcast heard here. It was added that the total strength of the Air Force will eventually be 58,000.

Premier, Cohorts Warn Of War Horrors In Spring

(By the Canadian Press.)

Ominous predictions that the real horrors of war will break this spring and happier references to such things as the visit of the King and Queen last spring provide sharp contracts in subjects discussed before the voters in the current Dominion election campaign.

Through the speeches of several Cabinet Ministers recently has run a thread of warning that the conflict soon will break in all its fury and last night Prime Minister Mackenzie King and Transport Minister Howe again mentioned it as a probability.

At Prince Albert, Sask., where he was nominated again as Liberal candidate, the Prime Minister said the spring will bring an offensive on a scale "to make us suffer such agony of spirit as we have never known." Mr. Howe said in a London, Ont., address that Canadians will know

PREMIER

(Continued on Page 8 Column 1)

MORE ABOUT—

Nazis Making

(Continued from Page 1)

beach before starting to unscrew another—so that if the mine blew up at least something would be known about it.

Afterwards he was invested by the King.

As soon as the lieutenant had removed the detonator all four experts on mines crowded round in the belief it was perfectly harmless. They prodded this part, hammered that, and removed a third.

Finally one of them found a second detonator and only then it was discovered what a narrow escape they all had—the first detonator to be removed was the contact detonator and the one still in the mine was the one controlling the magnetic mechanism. It was removed without further delay or harm.

MORE ABOUT—

High Standard

(Continued from Page 1)

ly with the terrain they could hardly be seen, deployed cautiously on protective patrol.

On his way to the Hastings and Prince Edward Regiment Operations General Wilcox halted briefly by the roadside to chat with Major H. F. Seymour of Montreal, whose Fourth Field Company of Engineers was "digging in" and putting finishing touches to yawning tank traps.

In nearby woods the official party encountered the Hastings and Prince Edward Regiment engaged in large-scale field operations. They had just reached a set objective and were refueling themselves with food as the General arrived.

Dishing out rations from huge dixies were Private James Young of Madoc and Stanley Dainard of Stirling, Ont.

"You've made me feel hungry, too," the General said as he helped himself to a sandwich at an improvised serving table. He stayed to see the men advance to their next objective in the manoeuvre, which the General described as "very good."

MORE ABOUT—

France Decrees

(Continued from Page 1)

State 30,000,000,000 francs in gold against three-month treasury bonds bearing ordinary interest.

The gold reserve of 97,273,000,000 francs was raised in value 21,400,000,000 francs, however. Thus only 8,600,000,000 francs of the 30,000,000,000-franc loan actually comes out of the newly-valued gold stocks.

Some Secret Funds

The loan will be put in the exchange stabilization fund, Reynaud said in announcing measures last night. In addition, he said, "a fraction of our war chest" of bank of France gold will be put aside as a secret fund to finance purchases from abroad.

About 400,000 men will be sent to the farms, through the assignment of farmers of the military classes of 1912 to 1915, inclusive, and Polish and Czech refugees.

New decrees also provide for coarsening of bread with bean meal, closing of cake and pastry shops, three days a week, placing of women in munition plants, abolition of customs duties on farm machinery, government distribution of fertilizer, and easier taxes for landlords who are losing rents because of the war.

South Africa has a movement to provide classical music for natives.

Dr. T. E. Kaiser Dead

OSHAWA, Ont., Mar. 1 — (CP). —Dr. T. E. Kaiser, 76, former Conservative member of Parliament for Ontario riding, died Thursday. He was widely known throughout the district. Dr. Kaiser first was elected in 1925 and after the House was dissolved a year later he was elected a second time, although the Conservative Government was defeated.

Welles Arrives In Berlin To See Hitler

BERLIN, March 1 (AP)—Sumner Welles, United States under-secretary of state, went to the foreign office within a few hours of his arrival here today for conversations with foreign minister Von Ribbentrop.

It was believed that Welles, here on a fact-finding mission for president Roosevelt, would see Adolf Hitler tomorrow.

Welles, who opened his tour of European capitals by visiting premier Mussolini of Italy, was accompanied to the foreign office by Alexander Kirk, counsellor of the United States embassy, after air raid sirens had shrieked an unintentional martial note to his greeting in Berlin. (In London it was announced Royal Air Force planes had penetrated Germany to Berlin during the night.)

A restatement of German war aims—security for the Reich's "Lebensraum" (living space) —by Karl Megerle, semi-official spokesman for the foreign office, appar-

WELLES ARRIVES

(Continued on Page 8, Column 4)

MORE ABOUT—

Polest Expect

(Continued from Page 1)

summary executions to discourage attacks on Germans, and a 7 p.m. curfew.

German bombing and bombardment damaged Warsaw so badly that a new capital was established at Cracow.

Warsaw is a shambles, with three-fourths of its buildings destroyed, and the city's parks and open spaces are dotted with the graves of an estimated 100,000 of its 1,200,000 inhabitants who were killed during the German siege.

MORE ABOUT—

U.K. Puts Clamps

(Continued from Page 1)

trade negotiations with Italy were continuing and that the coal ban might be lifted. During the weeks of negotiations, Britain had allowed Italy to import German coal by water, to avoid causing inconvenience.

The snag which resulted in the stoppage was said unofficially to have been Italy's refusal to supply Britain with products of her heavy industries.

MORE ABOUT—

British Domination

(Continued from Page 1)

these circles, claimed Germany established a protectorate over Bohemia and Moravia (heart of the former Czecho-Slovak Republic) and seized Poland because Britain and France tried to use these areas as operating bases against Germany.

The Foreign Office lays claim to being in possession of evidence that the Allies are busy in Lithuania, especially encouraging the Poles there to create a disturbance in the so-called "governor's area" of Poland administered by Germany.

MORE ABOUT—

Rumania Swells

(Continued from Page 1)

Enlarging Railway

Aside from the calling of the 200,000 new soldiers, these are Rumania's latest preparedness steps:

Issuance of a decree for an immediate $16,000,000 enlargement of the railway system for "strategic and industrial purposes."

An appeal through brightly colored posters for further contributions to the army loan of 20,000,000,000 lei ($126,000,000) which now is more than half subscribed.

Enlargement of the air force to nearly 1,000 planes with the delivery of 60 bombing and pursuit planes made in Great Britain.

Long lines of tank cars containing aviation gasoline are stationed on sidings in Transylvania and other areas of Rumania where airdromes lack storage facilities. Rumania's ban on exports of aviation fuel and lubricants — a measure which strikes Germany heavily—was finally published officially yesterday.

Rumania is purchasing arms from both sides in the war. While British shipyards are reported completing three torpedo boats for her, Germany is delivering heavy artillery from the Skoda works.

Moscow will have a red granite statue of Stalin over 12 feet tall.

How To Overcome Piles And Rectal Soreness

If you are annoyed with itching piles or rectal soreness do not neglect the same or run the risk of an operation. Any itching soreness or painful passage of stool is nature's warning and proper treatment should be secured at once. For this purpose get from McDermid & Jury and Bond's Drug Stores or any druggist a package of Hemroid and use as directed. This formula, which is used internally quickly relieves the itching and soreness and aids in healing the sore tender spots. Hemroid is highly recommended is easy to use and it seems the height of folly for anyone to risk an operation when a simple remedy, which is so pleasant to use may be had at such a reasonable cost. —(Advt.)

Britisher Donat Hollywood's Man Of The Year

HOLLYWOOD, March 1.—(AP)—Robert Donat, talented British star, is Hollywood's man of the year.

But for Mr. Donat, who turned in a magnificent performance in "Goodbye, Mr. Chips," the current sensation, "Gone With the Wind," would have swept the field last night in the motion picture Academy of Arts and Sciences' 11th annual election of premier film accomplishments.

"G.W.T.W." did all right, anyway. It took eight of 16 possible awards, including those for the best production.

Only Mr. Donat, among the principal contestants, survived the big gale. He edged out Clark Gable as the outstanding actor. The industry—from producer to obscure electrician—named him for his masterful portrayal of 50 years in an English schoolmaster's life. Donat at present is in England.

Vivien Leigh made the top acting awards a sweep for England. The British girl, who came here almost unknown and skyrocketed to stardom as the fiery southern Scarlett O'Hara, was on hand to accept her "Oscar," as film folk refer to the gold statuettes.

Director Honored

Victor Fleming, whose direction of the film brought him top honors in that class, was ill with influenza. But smiling proudly was Producer David O. Selznick, who made Margaret Mitchell's novel of the Civil War into a picture, as he took the Irving Thalberg Memorial award for "the most consistent high quality of production achievement by an individual producer."

Hattie McDaniel, memorable "Mammy" in "Wind," captured the prize as the best supporting actress and became the first Negro ever to be honored by the Academy. Other awards given those connected with the production included:

The late Sidney Howard for the screen play; Lyle Wheeler for the art direction; Hal Kern and James Newcom for the editing, Ernest Haller for the color and William Cameron Menzies for special color effects.

MORE ABOUT—

Reds Shelling

(Continued from Page 1)

touched by the artillery bombardment. Carts and automobiles, half-destroyed, litter the roads. Despite shelling the tower of the old castle here, the walls have stood up under the fire.

Viipuri itself is a dead city. Not a house seems to have escaped the shells. The Orthodox Church, however, stands in the midst of the ruins like a tower of strength.

Civilians are no longer seen, only soldiers on patrol.

Crossing the city I saw everywhere churches demolished, houses in ruins, walls blackened by smoke of fires started by the shelling, windows broken, curtains torn, and wrecked shops in hopeless confusion.

Most of the inhabitants had to evacuate the city without time to take any of their personal belongings. Valises stood packed and furniture ready for shipment, but all had to be left behind.

MORE ABOUT—

British Domination

(Continued from Page 1)

there the Air Ministry denied there had been enemy activity in that region to-day.

An officially approved statement said of the flights over Germany that they were longest of the war, ranging from six to 10 hours. All craft returned safely without encountering enemy opposition "either in the air or on the ground," the statement said.

The commander of one plane reported he had identified an "important railway junction" south of Berlin and dropped flares before continuing on to the capital.

Want To Have Hall Used For Dancing

HASTINGS, March 1.—(ENS). — When council convenes here Friday night a delegation of two representatives from every society and club in Hastings is expected to wait on council in an effort to have the town hall put in shape for dancing and to have its interior redecorated. It was said the delegation will suggest that a hardwood floor be laid and that the walls and ceiling be brightened up with paint. More than a month ago, the proposed move was talked of but nothing came of it. The Examiner was assured that the move is supported by a goodly number of local societies and clubs and that a large delegation should be present at Friday night's session to impress council of the need of repairing the hall.

Dane Prince Dies

CASABLANCA, Morocco, March 1 (AP)—Prince Aage of Denmark, 52, a veteran of 34 years in the French Foreign Legion, died today after a short illness. Son of Prince Valdemar of Denmark and Princess Marie of Orleans, he was a cousin of King Christian of Denmark, King George of England, former Kaiser Wilhelm of Germany, the late Czar Nicholas of Russia and King George of Greece.

ITCH STOPPED in a Jiffy —or Money Back

For quick relief from itching of eczema, pimples, athlete's foot, scales, scabies, rashes and other externally caused skin troubles, use world-famous, cooling, antiseptic, liquid D.D.D. Prescription. Greaseless, stainless. Soothes irritation and quickly stops intense itching. 35c trial bottle proves it, or money back. Ask your druggist today for D.D.D. PRESCRIPTION.

The Stars Say . . .

By GENEVIEVE KEMBLE

For Saturday, March 2.

Despite the menace of trickery, duplicity and subtle pitfalls, this should be a day of very definite progress and great personal happiness. A determined effort to succeed by hard work, perseverance and sound principles will be crowned with prosperity, stabilized fortunes and the recognation of elders and superiors. But be wary, discreet and sagacious every step of the way, as treachery menaces. Much personal happiness also obtains.

Those whose birthday it is may anticipate a year in which there may be very decisive steps in the direction of putting the affairs on firm foundations through industry, sound initiative and practical principles. This will give much stability to the fortunes, increase the possessions and gain the attention of superiors. But in all be alert to deception and fraud, and discreet in all particulars. Sign papers cautiously.

A child born on this day may be industrious, responsible, deep, and shrewd. It may have high principle and sound character. Practical, capable and earnest, it should make a fine success of its life. Social and affectional qualities should not be missing.

War Bulletins

Received By Examiner Over Canadian Press Leased Wire

PARIS—(AP).—The loss of two cargo boats by German submarine and mine action, the scattering of a small German troop concentration on the Western Front, and a German-French exchange of scouting flights were reported to-day.

The freighters, both sunk in mid-February, were the 3,754-ton P.L.M. 15, torpedoed with 15 crewmen lost; and the 5,391-ton P.L.M. 25, which struck a mine and lost four men.

This morning's communique said: "A quiet night on the whole. Patrol and firing activity in the Lauter region."

BERLIN—(CP-Havas). — Today's communique from the German high command said:—

"In the West there was local artillery and reconnaissance activity. Despite bad weather, the Air Force on February 29 carried out reconnaissance flights over Eastern France and the North Sea."

BELFAST, Northern Ireland — (CP).—Five women drowned last night when their automobile, lost in the blackout, plunged into the harbor while they were returning from war work at the Belfast naval canteen.

14 Italians Reach Shore

LONDON—(CP).—Two lifeboats from an Italian steamship reported mined in the North Sea reached the Suffolk coast to-day, bearing 14 men, one dead and the others suffering from exposure.

The name of the ship was not immediately disclosed.

The survivors said 11 other crewmen were missing and a coastal lifeboat put out to seek them.

SHANGHAI—(AP). — An agreement restoring International Settlement police control in Settlement areas under Japanese occupation since August, 1937, was signed today by Cornell Franklin, chairman of the Shanghai Municipal Council, and Yoshiaki Miura, Japanese Consul-General.

Batteries Open Fire.

AMSTERDAM — (AP). — Anti-aircraft batteries in the Amsterdam and Utrecht areas to-day fired at unidentified foreign planes.

HELSINKI — (CP-Havas).— The Municipal Council of Viipuri held its first meeting of 1940 to-day—in Helsinki. The chairman of the Council declared all citizens of Viipuri, whether in the front lines or evacuated from the ruined city, are united heart and soul in the determination to maintain the independence of Finland and conduct the war to a victorious conclusion.

New Sea Wasps.

LONDON — (CP). — Pictures were released to-day of the Royal Navy's newest defensive device—a fleet of fast motor torpedo boats called "sea wasps."

Armed with torpedoes, depth charges, and machine guns, they are capable of 50 miles an hour, and are intended to guard the coast and English Channel routes to France.

ROME — (AP). — Part of the Fascist militia was incorporated into the regular army in formal ceremonies to-day in Rome and other garrison cities.

LONDON — (CP). — Sir John Anderson, Home Secretary, reported to the House of Comomns to-day that 62,244 Germans and 11,939 Austrians had registered with thet British police.

"I think it is a mistake," he said, "to assume that every German domestic servant is a menace to the security of this country."

He had been asked whether 250 German servant girls would be required to leave the vicinity of the Aldershot military area.

LONDON — (CP). — Sir Percy Ashley, Cotton Controller, said today Great Britain might shift some of her wartime cotton purchases from the United States to Brazil if a shortage of foreign exchange compels her to seek a substitute source for her present North American supplies.

Lakefield

Miss Iva Smith of Peterborough spent the week-end with friends in the village.

The Red Cross local branch is planning to have a concert on the evening of March 29. There will also be a draw for a quilt and lace cloth on which tickets are being sold.

Mr. and Mrs. T. W. Chaplin were Sunday visitors to the latter's home in Campbellford on Sunday.

Tribute Is Paid Al Sharpe By Kiwanis Club

The Peterborough Kiwanis Club today paid tribute to the memory of Al Sharpe, president of the club in 1937, who died unexpectedly on Wednesday night.

J. L. Pettit, also a past president, spoke in glowing terms of Al Sharpe's service to Kiwanis and to his city. Loyalty, he said, had been the keynote of his life and was evinced by his service in the Great War, his leadership in Kiwanis, and his devotion to home and business. "He possessed much more than does the average man, that fidelity to this association that we call Kiwanis spirit," he declared. He referred to his term as president of the club and to the work accomplished at that time. "We are all oppressed by his loss. The people of Peterborough are feeling keenly the fact that Al is with us no more," he said.

President Bill English also voiced the club's sorrow and asked that all members be present at the funeral on Saturday. Mr. English will represent the club as a pall bearer.

Kiwanians welcomed three visitors from out of town to their luncheon at the Empress Hotel, and also welcomed back to the club Dick Raine and Jim Gillespie, who have been wintering in Florida, returning this week.

Guests from out of town included Walter Maguire of New Westminster, B.C., an old Peterborough boy who left this city 35 years ago; J. M. Zimmerman of Philadelphia, and Bob Drummond of Toronto.

Guest speaker was A. R. Kennedy, editor of the Examiner. He was introduced by T. L. Ashton and Past President W. A. Richardson moved a vote of thanks.

Car Left On Road Brings Charge

TWEED, Mar. 1 (ENS). — As a result of a motor accident on the highway north of Tweed, John Kerr of Bancroft will be charged with an offence under the Highway Traffic Act. It is alleged that Kerr left his car standing on the centre of the road at the bottom of a sharp hill and a car approaching from the opposite direction collided with it, causing property damage to both cars.

Skiing, which has been free of accidents in this district during the past few weeks, took its toll as two fair ladies of the ski trails were injured.

Miss Frances Graham suffered injuries while skiing north-west of the village. Miss Graham was coasting down a hill when in some manner she lost her balance, one of the skis inflicting a rather nasty gash to her chin, requiring several stitches to close the wound.

Miss Rita Ryan, while skiing cross country, suffered painful injuries to her knee.

A. W. Clark of Toronto was arrested by Sergt.-Detective Harris of Toronto city police and J. Clair Hayes, Tweed Chief Constable, on a charge of fraud. The accused was brought to Belleville by Constable Hayes and lodged in the County Jail. He appeared before Magistrate Lloyd in court on Thursday afternoon, and the case remanded. It is alleged that Clark purchased a used car from a local dealer, tendering a bad cheque as part payment. Chief Hayes notified Toronto authorities some time ago, and they were successful in tracing him.

Cramahe School Wins Carter Cup

TORONTO, Mar. 1 (CP).—J. A. Carroll of Toronto, secretary of the Ontario Horticultural Association, announced at the association convention today that the Fonthill Horticultural Society had won the association diploma for public beautification.

Winner of the silver medal for leadership in horticulture was Rev. H. E. Clarke of Cornwall, and the J. E. Carter medal for outstanding leadership in horticulture went to H. Occomore of Guelph, treasurer of the association. The J. E. Carter trophy for the best Rural School Improvement was awarded to School Section No. 4, Cramahe, Northumberland County.

Safety League Medals Given Nine Salesmen

Ontario Safety League medals and certificates have been awarded to nine salesmen for Wonder Bakeries, Manager James Dutton said today.

The awards are in recognition of the fact that the nine men drove motor vehicles during the entire year 1939 without an accident of any kind. "We are very proud of the accomplishment of our men," said Mr. Dutton. Each of these men drove more than 20,000 miles during the year under all kinds of road and weather conditions.

The nine are Alex. Johns, Harold Gray, William Casey, Stanley Harrison and James Dutton, Jr., all of Peterborough, Frank Dawson and Jack Carew, both of Lindsay, Jack Vowles of Madoc, and Harry Rabbie of Trenton.

Plywood Plant Burns

ABERDEEN, Wash., March 1. — (AP).—The Aberdeen Plywood Company's plant, one of the largest on Grays Harbor, was destroyed by fire to-day at a loss estimated at $700,000. Five railroad cars, loaded with plywood, were also destroyed.

MARKET QUOTATIONS

Cheese, Produce and Livestock

ONTARIO GRAIN

Approximate prices track shipping point.—Wheat, 78 to 80c; oats, 38 to 40c; barley, 49 to 51c; corn, 62 to 64c; rye, 72 to 75c; buckwheat, 65 to 68c; malting barley, 62 to 64c; milling oats, 39 to 41c.

TORONTO FEED PRICES

Following are approximate prices quoted for feed in ton lots, packed in bags, on track Toronto: Bran, $27; shorts, $27; middlings, $29; Other feeds not quoted.

MONTREAL PRODUCE

MONTREAL, March 1 — (CP). — Produce market prices here Thursday as reported by the Dominion Department of Agriculture follow:

Butter. — First grade creamery prints, jobbing price, 27½c; first grade solids, jobbing price, 27c; Quebec No. 1 pasteurized regraded 26½ to 26⅝c; Quebec No. 2, 25¾c. Receipts: 890 boxes.

Cheese.—Ontario white and colored current receipt price 18⅝ to 18½c. Receipts: Nil.

Eggs.—Graded shipments, in used free cases, selling price, A-large, 23½ to 24c; A-medium, 22c; A-pullets, 21c; B, 20½c; C, 19 to 19½c; B-large, unquoted. Receipts: 2,339 cases.

Potatoes.—Quebec No. 1, 75's, $1 to $1.10; Quebec No. 2, 75's, 80 to 90c; N.B. No. 1, 75's, $1.15 to $1.20; P.E.I. No. 1 75's $1.20 to $1.25.

TORONTO CHEESE

TORONTO, March 1 — (CP). — Wholesale cheese prices were unchanged today with dealers offering large Government grades at 19c.

Wholesalers offered cheese to retailers: New, large, 20¾c; triplets, 21c. Old, large 22¼c; medium, 21½c.

FRUITS AND VEGETABLES

TORONTO, March 1 — (CP). — Wholesale prices on fruit and vegetables were unchanged today.

TORONTO PRODUCE

TORONTO, March 1 — (CP). — Produce prices (Dominion Department of Agriculture) to-day were:

Eggs. — Wholesale to retailers A-large, 25 to 26c; grade A-medium, 23 to 24c; pullets, 22 to 23c; grade B, 22c; Grade C, 21c.

Churning Cream, wholesale.—No. 1, lb., 26c f.o.b.; 29c delivered; No. 2, 23c f.o.b., 26c delivered.

Butter, wholesale. — First grade solids, 26¼ to 26½c; second grade solids, 24¾ to 25¾c.

Mill Feed, wholesale.—Bran, $27, shorts, $27; middlings, $29.

TORONTO POULTRY.

TORONTO, March 1 — (CP). — Wholesaler's buying prices, poultry (Dominion Department of Agriculture) today were:

Turkeys—Young hens, 24 to 25c; young toms, 22 to 24c.

Chickens.—Grade A milk-fed, all weights, 21c; grade B milk-fed, 20c.

Chickens, grade A, 5 lbs and up, 20c; 4 to 5 lbs., 18c; 3 to 4 lbs., 16c.

Fowl—Dressed, grade A, 5 lbs and over, 16c; 4 to 5 lbs., 15c; 3 to 4 lbs., 14c. (Grade B is two cents lower than grade A).

Live chickens, 5 lbs and up, 14 to 15c; 4 to 5 lbs., 13 to 14c; 2½ to 4 lbs., 12c.

Live Fowl, 5 lbs. and up, 12 to 14c; 4 to 5 lbs., 11 to 13c; 3 to 4 lbs., 9 to 12c.

TORONTO LIVESTOCK

TORONTO, March 1 — (CP). — Trade in cattle was about steady on the Toronto Livestock Market up to the close on Thursday. Few veal calves offered brought steady prices. No sheep or lamb receipts were reported. Cattle were practically cleaned up at the close.

Receipts reported by the Dominion Livestock Branch were: Cattle, 50; calves, 25c; hogs, 100.

Representative Sales:

Weighty Steers—1, 1050 lbs., $7; 3, 1086, $6.50.

Light Steers—2, 995 lbs., $6.60; 2, 920, $6.50.

Heifers—2, 705 lbs., $7; 4, 867, $6.75; 1 880, $6.60; 3, 800, $6.25; 3, 923, $5.75.

Cows—2, 1225 lbs., $5.25; 2, 1110, $5; 10, 1040, $4.75; 2, 1095, $4.25; 3, 1140, $3.75; 2, 1085, $3.65; 77, 981, $3.50; 1, 1250, $3.

Bulls—1, 1060 lbs., $5.50; 5, 926, $5; 1, 1170, $4.75.

Stores—2, 755 lbs., $6.50; 2, 695, $6.25.

Fed Calves—1, 640 lbs., $5.85; 4, 675, $8; 2, 605, $7.

Veal Calves—2, 185 lbs., $10.50; 2, 170, $10; 1, 180, $9.50; 3, 183, $9; 5, 180, $8; 4, 150, $7.

BACON HOGS PRICES

TORONTO, March 1 — (CP). — Prices were unchanged from yesterday in bacon-hog markets reporting to-day.

Liveweight. — Brantford, $8.50; Chatham, $8.75.

Dressedweight —Chatham, $11.95; Barrie $11.85; Hull, $11.60; Stratford, $11.50 plus transportation; Brantford, $11.50; London, $11.50, plus transportation.

Previous close on off-truck hogs in Toronto was $9.

BUFFALO LIVESTOCK

BUFFALO, N.Y., March 1—(AP) —Hogs, 1,500; good and choice 180 to 215 lbs., $6.10; less attractive 170 to 190 lbs., $5.90 to $6; 240 to 280 lb. butchers, $5.40 to $5.85; heavier averages downward to $5.25; trucked-ins 170 to 220 lbs., $5.75 to $5.85, sparingly to $6, few pigs and underweights, $4.60 to $5.40.

Cattle, 225; moderately covered 900-lb steers weak at $8.85, beef cows, $6 to $6.25, cutter and common $4.65 to $5.65; canners, $3.90 to $4.40; sausage bulls to $7.25; lightweights, $5.90 to $6.40.

Calves, 250; good and choice vealers, $12; sparingly, $12.50; common and medium, $7.50 to $10.50.

Sheep, 400; good and choice lambs, $10 to $10.25; fat ewes, $5 and above.

WINNIPEG GRAIN

WINNIPEG, Mar. 1 — (CP). — Wheat futures prices experienced a gradual decline on Winnipeg Grain Exchange today. Irregularity in other world markets and a lack of export business took the support out of the market. Quotations were ⅛ to ⅝ lower at the close, with May at 88⅛, July 89⅛, and October 90¾ cents.

Mill and export houses supplied the scattered orders in the pit but sales by local commission traders easily outweighed the support. Chicago was almost two cents down as the final hour began, while at midday in Buenos Aires prices were ⅝ down to ¼ higher.

Yesterday's Quotations

	Open	High	Low	Close	Prev. Close
Wheat—					
May	89⅝	89⅝	89	89	89½
July	90⅝	90⅝	90⅛	90⅛	90½
Oct.	91⅜	91⅞	91⅛	91¼	91⅝
Oats—					
May	40¾	40¾	40¼	40¼	40⅝
July	39	39⅛	38¾	38⅝	39⅛
Oct.	35	35	34¾	34⅝	35
Barley—					
May	54¾	54¾	54½	54½	54⅞
July	52½	....	....	52½	52⅞
Oct.	....	....	....	50¼	50¾

Toronto Stock Exchange

Biggar and Crawford

MINING

	High	Low	2.45
Aldermac	29-30		—
Amm	3½-3¾		—
Aunor	220	—	—
Arntfield	8-10		—
Buffalo Ank	675	—	—
Beatty	112	—	—
Bidgood	18¾	17	17½
Base Metals	24	—	—
Bankfield	20-22		—
Bralorne	10⅛	—	—
Bobjo	8	—	—
Brown Oil	16	—	—
Chesterville	80	—	—
Calgary-Edm	195-199		—
Coniarium	172	169	169
Central Pat	229	227	229
Coast Cop	165-175		—
Can Malartic	66½-72		—
Chromium	47-55		—
Castle	65-70		—
Davies	25	—	—
Dome	25	24½	24½
Eldorado	95	93	93
East Mal	375	365	365
Falconbridge	485-495		—
Francoeur	41½-42		—
Gods Lake	55-56½		—
Gunnar	50	—	—
Goldale	18	—	—
Gillies	6	—	—
Home Oil	262	256	258
Hard Rock	108	107	108
Harker	5¼-6		—
Hollinger	14½	14¼	14¼
Hudson Bay	30¼	—	—
Howey	33¼-36		—
Jacola	4¼-5		—
Jellicoe	12½-13½		—
Kirkland Lk	131	128	130
Kirkland Hud	25-30		—
Kerr-A	232	—	—
Little L Lac	310	—	—
Leitch	74	73	73
Lakeshore	25¾	—	—
Lapa	14	—	—
Noranda	72	71¾	71¾
Moneta	70	68	70
Madsen	44	42	43
McIntyre	50	49⅞	50
Macassa	440-450		—
MacLeod	201	200	200
Mining Corp	104	—	—
McKenzie	126	—	—
McWatters	45	—	—
Naybob	25	23½	23½
O'Brien	140	—	—
Oro Plata	53	—	—
Okalta	115	—	—
Omega	25	24¾	25
Paymaster	37	—	—
Preston	210	205	205
Pickel Crow	385	—	—
Perron	190	—	—
Pioneer	212-215		—
Powell	142	141	141
Pend Oreille	182	179	180
Premier	128	127	127
Pamour	185	181	184
Reno	37-39		—
Sand River	10-12		—
Sherritt	98	97	98
Siscoe	78	76½	76½
San Antonio	228	225	225
Sudbury Bas	190	—	—
Sullivan	80-90		—
Sylvanite	320	—	—
Sladen	45	—	—
Steep Rock	253	249	249
Toburn	170-180		—
Teck Hughes	390	—	—
Uchi	75-79		—
Ventures	405-425		—
Waite Amulet	570	—	—
Wright H	740	—	—

INDUSTRIAL

	High	Low	2.45
Abitibi	140	—	—
Abitibi Prfd.	12⅛-13⅛		—
Beauharnois Pow.	4⅞-5½		—
B.A. Oil	23	22⅞	23
B.C. Power 'A'	29-29½		—
Building Products	15½-16⅛		—
Brazilian Traction	9⅜	9¼	9¼
Bell Telephone	167½	167	167
Burlington Steel	12⅛S	—	—
Canada Cement	7	—	—
Canada Cem Pfd.	96½-98		—
Canada Vinegars	11½-12		—
Can Car & Fndry	13½	13⅜	13½
Can C & F Pfd.	23¾-25		—
Can. Canners	10⅜-10⅞		—
Can. Canners 'A'	21B	—	—
Can. Canners 'B'	13½	—	—
Canada Bud	4½-5½		—
Can Dredge & D.	22¾-27		—
Can. Oil	17-20		—
Can. Pacific	7⅛	7⅛	7⅛
Can. Ind. Alc. 'A'	2¾-3		—
Can. Wire Box	20¾-21½		—
Con. Paper	6¾	—	—
Con. Min. & Smelt.	44⅜	—	—
Cockshutt Plow	7⅜-9		—
Dist. Seagrams	23¾	—	—
Dom. Fdys & Steel	34	33½	34
Dom. Bridge	37⅝-38⅜		—
Dom. Steel 'B'	14¼	14	14⅛
Dom. Stores	4¾	—	—
Dom. Tar & Chem.	7	—	—
Fanny Farm Candy	27¼	—	—
Fleet Aircraft	8¾-9⅜		—
Ford of Can. 'A'	20½	20¼	20¼
Dom. Woollens	3⅛-3½		—
Dom. Woollens Pfd.	8⅞	—	—
Gatineau Power	15¼	—	—
Gen Steel Wares	10	9⅞	10
Goodyear Tire	85S	—	—
Gyp Lime & A	4½-4⅞		—
Harding Carpets	3¾-4⅜		—
Ham Bridge	6¾	—	—
Hir Walkers	42½	41⅛	41⅛
Hir Walkers Pfd	20	—	—
Imp Oil	14⅜	14⅛	14⅛
Imp Tobacco	16⅛	—	—
Inter Petroleum	23¼	23	23¼
Inter U B	45	—	—
Kelvinator	8½-9		—
Laura Secord	12½	—	—
Loblaw A	26¾-27		—
Loblaw B	25¾	25½	25¾
Maple Leaf	4¾	—	—
Maple Leaf Pfd	7⅞-8⅜		—
Massey Harris	5¼	5⅛	5⅛
Massey Harris Pfd	49-51		—
Mont LH & P	30¼	—	—
Moore Corp	45½	—	—
Nat Steel Car	63	—	—
Nickel	43½	43⅛	43⅛
Page Hersey	104	—	—
Photo Engr	19½-22		—
Power Corp	10½	—	—
Royalite Oil	33	—	—
Stand Paving	125-140		—
Steel of Canada	76⅛	—	—
Silverwoods Pfd	7-7⅞		—
Union Gas	16⅛	—	—
United Steel	5¼-5⅝		—
Westons	13	12⅞	13
Wineries	4¼-4⅝		—

New York Stock Exchange

Biggar & Crawford

	High	Low	2 45
Anaconda Copper	29⅝	29⅜	29¼
Beth Steel	76	75½	75½
Chrysler	83½	83¼	83½
Col Gas	6	5⅞	5⅞
Cons Edison	31⅛	—	—
Gen Electric	37⅜	—	—
General Motors	52⅞	52⅜	52⅜
Inter Nickel	36¼	—	—
Int P & Paper Pfd	56⅜	55½	55⅞
Kennecott	37⅛	—	—
N Y Central	16¼	16⅛	16⅛
North American	21⅜	—	—
Penns Rlwy	22½	22¼	22¼
Radio Corp	5⅛	—	—
Republic Steel	21⅛	20⅜	20⅜
Stand Oil of N J	43⅜	—	—
U S Steel	58	57¼	57¼
Westinghouse	112⅜	—	—

Grain Exchanges

Biggar & Crawford

Chicago Wheat:	July	Sept	May
High	100⅝	100⅛	102½
Low	98⅝	98⅝	100½
Close	98⅝	98⅝	100½
Winnipeg Wheat:	July.	Sept.	May
High	90	91	89
Low	89¼	90⅜	88½
Close	89⅛	90⅜	88½

Winnipeg Barley:	May	July.	
High	54⅜	53⅝s	
Low	—	—	
Close	—	—	
Winnipeg Oats:	May.	July	Sept.
High	40⅝	38⅞	34⅞
Low	—	—	34½
Close	—	—	34½

LIVERPOOL —Closed.

Hog Quotations In Peterborough

FRIDAY, MARCH 1

Canada Packers quote:

Hogs, $11.50 plus transportation Sows, 4 to 4¼ cfor No. 2.

Eggs, — A-large, 18c; A-medium, 16c; B, 14c; C, 12c.

Butter.—No. 1 prints, 28c; No. 2 prints, 27c; No 1 solids, 27c; No. 2 solids, 26c.

Cream.—No. 1 (off truck), 26c; Special, 27c; No. 2, 23c.

Grain Quotations:

Fall wheat, 2c; oats, 37 to 42c; barley, 55 to 60c; rye, 55c; buckwheat, 55c.

ROAD TOLL HEAVY

More soldiers were killed in road accidents in New South Wales in a recent week than British soldiers killed in the front line since the outbreak of war.

MARMORA

Kinsmen To Hold Minstrel Show

MARMORA, March 1.—ENS)—A general meeting of the Marmora Kinsmen Club was held on Monday at 6:30 p.m. in the hotel.

President Ray Underwood outlined briefly, a possible program of events which would take place between now and August 31, 1940, the termination of the "National Year." This program included the regular semi-monthly meetings, a "kiddies' night" and possibly an inter-club meeting to be held sometime during the summer, and at which the Marmora club would play host to the various clubs in No. 6 district. However, this program is merely a proposed one at this time, and will be further discussed at future meetings.

The chairmen of the various committees gave their reports, and it was suggested that the aid of every member be solicited in order to make the proposed Marmora Kinsmen minstrel show as great a success as possible. The date for this show has not been set as yet, but it is understood that it will take place during the first week of April. Sid Bulbuc was voted chairman of the program committee for the minstrel show.

Two new members were welcomed into the club, namely Harold Linton of Marmora and Percy Gray of Deloro, and these new additions will also be included as charter members.

The secretary read a letter received from the Belleville club, inviting as many as possible to attend an inter-club meeting to be held in Belleville. The invitation was accepted. A letter was also read from the Hanover Club, congratulating the Marmora Club on its formation, and extending every possible wish for success.

"Deep Purple" was declared the 1939 hit song in Australia.

King Afraid To Face Parliament Denton Massey Charges At Bone Rally In Campbellford

CAMPBELLFORD, March 1. — (ENS)—That Mackenzie King had dissolved Parliament "because he didn't have guts enough to face it" was the charge levelled against the leader of the Liberal government by Denton Massey who was principal speaker at a meeting held here in the interest of Jamieson Bone, National Conservative candidate for Northumberland.

Referring to Mr. Bone as a blunt spoken Scotsman, Mr. Massey commended him to the electors of Northumberland as a man who was not afraid to say what he thought. He lashed out at the King administration condemning what he called "a government of inaction" and claimed Mackenzie King was "a political cork screw who could wiggle himself out of the most embarrasing situations". Canada needs statesmen whose interests are with Canada rather than with the fortunes of a political party. Urging the people to accept a National Government Mr. Massey declared that what Canada needs in times like these is a "government with no political strings and free from obligations."

"These are days that are pretty serious and during my travels in the present campaign I have been deeply impressed by the size and type of audience which has been present and only proves that the people are taking a greater interest in the affairs of this nation than ever before. Remember to vote in the best interests of Canada on March 26th," he warned.

Want Soldiers Equipped

Condemning pacifism, Mr. Massey said that what was wanted was aggression and not lethargy in our war effort. "You want your soldiers equipped with the very best there is and I'm not thinking of the army, the navy and the air force but rather of the soldier, the sailor and the aviator as human beings and individuals who deserve the best and are not getting it and have not been getting it. In the last war many men went overseas who had never seen a machine gun and now there must be thousands to every regiment. When you hear supporters telling of the King government's war effort, don't listen to them, ask the soldier, he's the one who really knows. Why must we have such secrecy and censorship today if everything is as fine as Mr. King and Mr. Rogers says it is? Why should it be kept secret? Why can't I stand on a public platform and tell the facts? It's because if they were made known they would bring comfort and succour to the enemy", said Mr. Massey.

Of the dissolution of Parliament on January 25th, the speaker declared it was actually funny. "Yes," said Mr. Massey, "it was funny to someone with a perverted sense of humour. Here were your representatives from every section of Canada assembled for a session of Parliament, some of them coming for thousands of miles only to be told after assembly that it had been called off. Mr. King had told Mr. Manion there was to be another session of Parliament before dissolution but he ordered its dissolution following the resolution by the government of the "naughty Mr. Hepburn." This was not only an insult to the electoral representatives of the people but to the entire Dominion of Canada. Mr. Massey declared that though he had a great respect for the province of Ontario it was no more important than the rest of Canada and therefore the Federal Government should not have been dissolved merely on Hepburn's and Drew's say so. The real reason why Mr. King ordered Parliament dissolved was that he didn't dare to face it."

Returning to the "unusual procedure" involved in the dissolution of Parliament Mr. Massey declared Mr. King has resorted to a trick in an effort to shut off debate by the leader of the Opposition after he (King) had delivered an hour's carefully worded speech. He criticized the statement of Minister of Defence Rogers who claimed the reason Canada was not prepared for war when war broke out was that had the money been spent for defence and there had been no war the money would have been wasted. "This is just as sensible as to say that if we spend money for war now and it is over in the summer it will have been wasted." Parliament voted 188 million for defense. "We spent one-half of what we voted. Where was it spent? or was it spent at all? The least we can expect is the truth from the public platford and I take serious exception when statements are made regarding the air training scheme that are not in accordance with the facts."

Fraser's Waterloo.

In his address Mr. Bone, the candidate who was introduced by Mayor F. F. Long declared that though Bill Fraser might be the Napoleon of Northumberland, Bonaparte had met his Waterloo and so would Fraser.

"Bill referred to me as a foreigner and I'm surprised that a man with a Scotch name like Fraser should descend so far. Up to now he has only a wishbone; this time he is going to meet backbone. Money will not buy his way into Heaven or parliament.

"Mr. Ralston sanctimoniously asks everyone to 'save and eschew waste in every form so money will be available for war purposes," but after the war broke out—since last September—purely with this election in view, they have frittered away millions of dollars of the people's money in useless and unnecessary pork barrel public works. I have a list in front of me nearly a yard long, including the Tweed post office which was refused. This is pure sabotage and by the same government of this country which now asks a further four years' trial.

"I say advisedly that the King government was the most useless, the most extravagant, the most inefficient and most crooked in the history of Canada. The record of Ian Mackenzie could not be excelled outside of China. No schoolboy, and indeed no other idiot could have beaten Ian Mackenzie in pure stupidity, recklessness and improvidence. Premier King condoned all this money business and he and his wooden cabinet should be relegated from now on."

Bancroft Court Handles 3 Cases

BANCROFT, March 1—(ENS)—Bancroft Police Court disposed of the following cases on Tues: Syril Munro was fined $10 and costs for causing a disturbance by being drunk, and $2 and costs on an assault charge.

Gerald Coe was fined $2 and costs for causing a disturbance by using profance language.

Hugh Munro was given the option of paying $10 and costs or serving 10 days in jail on a charge of being intoxicated in a public place. The defendant chose the jail term and was taken to Belleville by Provincial Constable Palmateer and lodged in the county jail.

Mr. W. E. Wiggins attended an insurance meeting at Belleville, Tuesday, later attending a banquet in the Quinte Hotel.

Miss Margaret Tripp of Herschel Township was operated on for appendicitis in the Red Cross Hospital, Bancroft, Monday morning.

A pretty wedding was solemnized in Our Lady of Mercy Church, Bancroft at 9 o'clock Monday morning by Reverend J. L. Kennedy when Anna Mae Pennoch, daughter of Mr. James and the late Mrs. Pennock of Boulter, was united in marriage to Elvin Stringer, son of Mr. and Mrs. W. A. Stringer of Bancroft. The wedding was witnessed by Loretta O'Brien and Gerald Stringer, brother of the bridegroom. After the ceremony a wedding breakfast was served at the Bancroft Hotel. Later the happy couple departed for the United States by motor.

Miss Ella Phillips, who has been quite ill at her home for some time, returned to Bancroft Tuesday evening to resume her duties as teacher at the Trout Lake School, four miles from Bancroft.

Lawrence Bandy of New Carlow was operated on for appendicitis in the local Red Cross Hospital Wednesday evening by Dr. O. W. Anderson, assisted by Dr. W. C. Morgan of Belleville, and Dr. P. Nickle of Eldorado.

Mr. Morton, managing editor of the Ontario Intelligencer, Belleville, and Mr. H. Bailey of the Belleville Creameries were visitors in Bancroft Wednesday afternoon.

The Liberal organization of Hastings-Peterborough riding held a meeting in Hotel Bancroft Tuesday evening. The meeting was very enthusiastic and a large gathering from all parts of the riding was in attendance. Speaker of the evening were Mr. W. N. Gilroy of Coe Hill; Mr. F Buckley of Maynooth; Mr. G. W. Jones and Mr. E. L. Reid of Bancroft, and Mr. Lorne Webster, organizer of Peterborough.

CITY BOWLING NEWS

DUFFUS ALLEYS

Harold Darling topped an eight-team C.G.E. league with 765 while Mrs. W. M. Cruthers of the Lucky Strikes led the ladies with 558 in yesterday's bowling at Duffus. Good scores were as follows:

Lucky Strike Ladies' League: Mrs. W. M. Cruthers 558, Mrs. B. Copping 551 (240), G. Patterson 551, M. Sisson 514, Mrs. J. Esson 510 and Mrs. J. C. Greene 509.

Business Girls: E. Rae 541, A Johnson 512 and E Morley a 209 single.

C.G.E. Shop League: H. Darling 765, C. A. Lester 739, J. Playford 717, B. Brindle 705, M. Hill 703, T. Martin 693, L. Breadman 683, R. Clyde 671, T. Busby 671, S. S. Shaughnessy 670, F. Wood 664, W. Harris 647, W. Carter 633, E. Kearns 625, J. Doris 629, M. A. Ruiter 624, C. Baker 616, J. F. Reid 616, A. Mattuci 609, C Kearns 607 and R. Payne a 304 single.

City Leaguers Spill Pins For High Scores

Nelson Routley, an old reliable ever since bowling was first introduced around here, took top place in a line-up of heavy hitters from the City League last night at Duffus'.

Rolling for Grafton's, Nelson conked off 318 and 336 singles for a starter in his 827 total. His score was the deciding factor in the Grafton 3 to 1 win over a good Jay's Cigar team. Grant's blanked the Lock Co. 4-0 and Gordon's came through again with 3739 to beat the fighting C.G.E. 4-0. Duffus' luck held again against Joe Dean's Capitol Grill. The Grillers dropped a heart-breaking first game by 6 pins and lost 3 of the 4 points. The scores:

Gordon's 4, C.G.E. 0.

C.G.E.:				
R. Clifford	229	206	248	683
R Clyde	263	190	284	737
W. Masters	211	247	251	709
W. Harris	246	243	243	732
T. Martin	230	190	144	564
	1179	1076	1170	3425
Gordon's:				
F. Martin	347	276	230	853
J. Playford	201	162	278	641
W. Martin	267	277	309	853
F. Wood	215	173	157	545
W. Weese	284	265	298	847
	1314	1153	1272	3739

Grafton's 3, Jay's 1.

Jay's:				
G. Walton	241	270	241	752
A. Mattuci	219	204	212	635
A. Hunter	176	125	201	502
H. Fisher	292	279	237	808
E. White	206	254	263	723
	1134	1132	1154	3420
Grafton's:				
W. Firth	184	199	233	616
H. Galley	233	143	207	583
W. Stanbury	211	148	260	619
N. Routley	318	336	218	872
G. Gimblett	297	189	257	743
	1243	1015	1175	3433

Duffus' 3, Capitol Grill 1.

Capitol Grill:				
B. Goodson	231	211	213	655
T. Cupoli	264	221	202	687
M. Anthony	190	218	234	642
L. Anthony	168	206	242	616
V. Anthony	229	340	186	755
	1082	1196	1077	3355
Duffus':				
J. Marsden	234	227	188	649
F. Hickey	276	146	189	611
V. Fitzgerald	149	287	366	802
F. Scates	255	247	197	699
T. Curvin	174	228	335	737
	1088	1135	1275	3518

Grant's 4, Lock Co. 0.

Lock Co.:				
F.McCormack	184	158	164	506
D. Drummond	175	218	224	617
V. Detlor	182	209	165	556
T. Bagnall	196	199	172	567
B. McCarroll	266	168	271	705
	1003	952	996	2951
Grant's:				
H. Freeman	204	217	183	604
S. Trowbridge	266	250	209	725
H. Darling	151	224	236	611
W. Francis	245	168	189	602
W. Burford	194	227	196	617
	1060	1086	1013	3159

BONFIRE PRECAUTION

SLOUGH, England—(CP).—One of the wartime "thou-shalt-nots" here prohibits "vehicles carrying inflammable agricultural produce" on any road between sunset and sunrise, and a local carter was haled into court for carrying hay at night. Pleading ignorance, he was discharged.

Braund Rink Wins The Neill Trophy With 42 Rinks Entered In Big 'Spiel

(By Herb Martin)

John Braund wins again!

The club slogan of "Hook up with Braund and get in on the prize list" still prevails. On Wednesday night after being down 9-2 at the half way mark, "J. T." gathered his forces together in the northeast corner of the rink, gave them a heart to heart pep talk and then went on to score the last six ends and win out over N. Hawley's quartette by the score 12-9—and by so doing earned the right for the rink to hold the Neill Trophy for one year. This is the second major bonspiel that "J.T." has won within two weeks. The last one being the Canada Packers Trophy on Feb. 16th.

The game started off with Norm's boys taking the lead, and they held it up till the sixth end. About that time Braund's hired help began to find their legs and kept on plugging away till they finally tied the score and from then on they led the way home by three shots. It was a well played game and was enjoyed by a capacity crowd.

Vice President T. A. Mackay introduced C. Blewett who on behalf of The Robert Neill Co. presented the Neill Trophy to J. T. Braund's rink. He paid tribute to the committee who had worked so hard in putting over this the biggest 'spiel in the 21 years' history of the trophy.

The finals in the consolation was played last night and G. Green, oldest of the famous "Green Bros." skipped his rink to victory over W. A. Pratten by the score of 18-12. In presenting these prizes, President G. D. Carlisle complimented the boys on coming through after such a heavy grind.

Behind the Glass

It was the biggest entry ever in the history of The Neill Trophy, 42 rinks competing.

There were 41 games played in the main event and 40 in the second event and only one default.

Lakefield did well, with nine rinks entered.

It was sure good to see Bob Edmond's, Millbrook and Jimmy Redpath of Lakefield competing. These two youngsters have been coming to Peterborough to curl for years and years and years.

The competition started Monday, Feb. 19 and finished last night. It took exactly eight nights play.

There were 16 games won by the margin of one point and two extra end games played during the series.

The draw was in the hands of the schedule committee supported by Sect H. F. Foote and they made a real job of it.

Neill Trophy Finals.

H. Darling	K. J. Currie
E. Brown	C. Mowry
W. Archibald	H. C. Sootheran
J. T. Braund 12	N. Hawley 9

1st—Neill Trophy and each a pair of shoes. 2nd—Each a broadcloth shirt and tie.

Consolation Finals

H. Paton	S. E. Currie
H. Ralph	A. Gibbs
A. Archibald	W. Nugent
G. Green 18	W. A. Pratten 12

1st—Each a woollen sweater. 2nd—Each a pair of overshoes.

Cobourg Team Beaten 6 to 4

CAMPBELLFORD, March 1 — (ENS)—Campbellford Juveniles took the first of their home and home series with Cobourg by a 6 to 4 score here last night by showing a superior combination play and back-checking technique than the winners of the Cobourg Church League. Though both teams got a bye into the O.J.H.A., playdowns the visiting squad has been organized since early in the season while the locals have only recently been whipped into shape by their manager, Owen Hendy.

Despite the fact that the affair looked like a one-man show so far as the winners were concerned as Joe Kelly registered the entire six tallies, Dunk and Milne also looked good for the homesters while Farrell played stand-out hockey as well. The home squad will now take a two-goal lead into their return match in Cobourg next Thursday. The contest was fairly clean, with only five penalties being awarded, Farrell and Boundy providing the single incident of the evening when they began exchanging punches early in the first frame. During the first two stanzas play was somewhat draggy, the locals having the edge on the play when their first string of Farrell-Kelly and Dunk was on the ice. Not until the final stanza did the visitors really threaten Donald by raining in on the Campbellford net and though he stopped a couple of hard ones from Cullen, the starry Cobourg forward managed to slap one home on a pass from Parkinson at the 18-minute mark.

Summary.

First period—
1 Campbellford—Joe Kelly .. 5.00
2 Cobourg—Parkinson (Laguard) .. 14.30
Penalties—Boundy, Farrell.
Second period—
3 Campbellford—Joe Kelly .. 12.00
4 Campbellford—Joe Kelly .. 13.00
Penalties—Cullen, Farrell.
Third period—
5 Campbellford—Joe Kelly .. 5.00
6 Campbellford—Joe Kelly (Farrell) .. 7.00
7 Cobourg—Woodcock 9.00
8 Campbellford—Joe Kelly .. 15.00
9 Cobourg—Cullen (Parkinson 18.00
10 Cobourg—Boundy 19.45
Penalties—Leonard.

The teams:

Campbellford—Goal, Jack Donald; defence, Lambert, Tinney; centre, Farrell; wings, O'Rourke, Kelly; alternates: K. Dunk, J. Stories, Milne, H. Hendricks, Battman, Metcalfe; R. Metcalfe, sub goalie.

Cobourg—Goal, Rawlings; defence Woodcock, Markle; centre, Boundy; wings, Cullen, Anderson; alternates: Laguarde, Leonard, Bradbury, Hill, Quinn.

Referee—Charles Johnston.

With this issue, Assistant Editor No. 4998 takes over the helm to put forth his views and news on the club championship events held last week-end at Nassau and Bethany or shall we say "The Sun Valley of Ontario."

The junior and student events which were run off were a howling success and any club that can have five entries in the junior girls' cross country race is certainly going places. It looks of if, in the very near future we will have a great many competitive skiers. This is largely due to the work of Lahring Parsons and Bob White.

The senior jumping was at its usual high standard and a vote of thanks is given Ott Laderach and his hard-working snow heavers, who worked Friday night and Saturday morning in order to get both jumps in shape and to set the cross country courses.

The senior downhill and slalom events, held at Bethany on Sunday, were the best yet, and Toby Westbye receives our whole-hearted congratulations for having won the combined event in spite of being handicapped with the wind resistance of his up-standing hair. This proves that anyone who really goes out with his or her mind made up to ski can get places.

And in handing out the "thankyous" we must not forget our untiring and enthusiastic president, Red Eastwood, who, with the cooperation of his assistants and all Wilson and Jack Martin of Toronto, conducted eight events in two days without a hitch, and, when you figure that there were about seventy-five competitors all told, this was a big job which was handled in a big way.

Winners of all events over the week-end were listed in The Examiner on Monday evening so we will not repeat here. However, after next week we will try to get a condensed list of winner in all events for the year to be mailed out with the Telemarker.

Senior Cross Country and Class "C" and "D" will be run this week-end at eBthany. Cross country Sunday morning and downhill in the afternoon.

Since this writer is not familiar with the Better Names Contest, we can't give you any news on this just now. However, seems like the name "The Sun Valley on Ontario" is very appropriate and our guess is that it will stick along with "The Bethany Alps.

We noticed Mr. Fred Roy at Bethany on Sunday taking numerous shots both in motion and "stills." Mr. Roy must have some wonderful action pictures there of the downhill and slalom races and we certainly hope the executive will see to it that these are shown at the annual club banquet in March.

Bethany is in full swing on Wednesdays now, with the tow in operation. Won't be many more, so let's get in there now.—Assistant Ed. No. 4998.

Canadian Flier Held In Belgium

LONDON, Mar. 1—(CP Cable).—Two Canadians have died after aircraft accidents in the United Kingdom, one was seriously injured and a fourth has been interned in Belgium, it was announced to-day. All have the rank of pilot officer.

David Coysh, native of Vancouver, was killed in an accident Feb. 2. William Hunter, Dauphin, Man., son of G. A. Hunter, Saskatoon, died of injuries in an accident last Saturday.

Joseph A. E. Monette, Ottawa, was seriously injured in an air operation last Sunday. Robert A. G. Willis, native of Aylmer, Ont., was interned in Belgium last Saturday.

Don Pinch Wins Swimming Shield

Last night, after counting up the points awarded during the months of January and February at the Junior Y.M.C.A. Swimming Club training periods, Donald Pinch, lanky East City swimmer, was presented with an elaborate shield recently acquired by the Junior Club for monthly competition amongst its members.

A point system was drawn up taking into consideration attendance, improvement and competition and at the end of each month the member with the most points is allowed to hold the shield for the following month.

In winning the award, Pinch not only gathered the high total of 27 points but led in attendance with 17 out of 18 nights. His nearest rival was Gordon Wallace with 24 points and who was outstanding in being the only one to win two events during the month. Warren Marshall was third with 21 points.

Gordon Minty, "Y" swimming coach, is very anxious to hear the past history of the shield which was found among several old trophies and is dated 1908. It is about fifteen inches high with a black wood base and a heavy bronze plate with maple leaves around the edges and a bronze swimmer in the centre. If there are any old-time swimmers who know anything about the trophy, get in touch with Gord Minty as soon as possible.

Checker Champion

Alton, Ont., March 1 (CP)

ANGUS CRAWFORD of this Peel County village is worthy holder of the Canadian checkers championship.

At the annual tournament of the Alton Checker Club yesterday, Crawford played 12 opponents at the same time. He won 11 of the games and drew one. Later he played two games at the same time without seeing either board. He called off the moves by numbers and won one game and drew the other.

Montreal's Ace Holds Crown In Cross Country

BANFF, Alta., March 1 (CP)—Gault Gillespie of St. Margaret's Ski club, Montreal, Thursday defended his Dominion cross country Ski championship at the 1940 tournament here when he negotiated the 11-mile course in one hour, 41 minutes and 11 seconds to nose out Viateur Cousineau of St. Margaret's.

Gillespie triumphed over Cousineau with a margin of two minutes and 6 seconds and was five minutes and 44 seconds in front of the third finisher, E. Ellingrud of Hollyburn club, Vancouver.

Every variety of ski travelling was necessary over the sticky and cloggy course that softened following a Chinook wind.

Alf Brenner of Toronto, Hans Gunnarson of Revelstoke and Ted Zinkan of Kenora, Ont. failed to enter the event, opening competition of the four-day meet.

Don Montgomery of Temiskaming, Ont. dropped out at the end of the first lap, as the strong west wind and the low drifting snow made the task an arduous one.

Remember When—

A scant 10,000 fans watched 270-pound heavyweight boxing champion Primo Carnera, win a 15-round decision over Tommy Loughran at Los Angeles six years ago tonight. The giant Italian was pushed off his throne three months later by Max Baer, and never really threatened again. Worn out, he now lives in Italy.

Additional Sports On Pages 6, 7

THE SPORTS ROUND-UP

By EDDIE BRIETZ

NEW YORK, March 1.—(AP)—Jimmy Johnston, who accused Lee Savold of running out on Bob Pastor, would have been slugged by Pinkie George if bystanders hadn't interfered... Bill Terry is around Miami shopping for a starting pitcher and third sacker. The Phils say he won't get to first base if he offers 'em Bonura for Merrill May even up.

Maurice Tillet (the Angel) is getting more publicity than any wrestler in years. He is so ugly some of the papers front page his picture. You can't tell the boys around the circuit Montreal is a dead pro-hockey town—all it needs is a winner... Officials of Dartmouth's annual track carnival are feeling low because Chuck Fenske and Gregory Rice haven't accepted invitations.

Calling All Cars: A niece of the celebrated Man Mountain Dean is appearing regularly on southern wrestling programs. Sheriff Tommy Gibbons of St. Paul donned the gloves after a 15-year layoff to help condition Harvey Woods for a Minneapolis fight... Commissioner Landis is staying at the same hotel with the Dodgers. He invariably greets Rookie Sam Nahem, who has just passed the Bar examination, with "Good morning, Judge."

CLERK IS ROBBED.

TORONTO — (CP). — Threatened with a sawed-off shotgun, a pretty girl clerk, Bernice Jenks, 18, was held up and robbed at Hastings Linden Dairy, East York, last night by two young men.

Beware of throat infection— gargle daily with 'DETTOL'

Protect yourself from epidemic colds, sore throats and chest and throat infection by gargling with 'DETTOL' *daily*. Though 'Dettol' is several times stronger than pure Carbolic Acid, it is non-poisonous and harmless, but it is deadly to germs—and germs often infect the throat first of all. This safeguard will be yours if you and your family gargle regularly with 'Dettol' Antiseptic.

'Dettol' offers you all these qualities: non-poisonous; non-staining; several times as strong as pure Carbolic Acid; does not hurt; pleasant odour; gentle to human tissue.

Your Druggist has

'DETTOL' THE MODERN ANTISEPTIC

RECKITTS (OVER SEA) LIMITED
Pharmaceutical Dept. - - - Montreal

HEAR

"Pat" Maitland

Leader of the British Columbia Conservatives, in the Legion Hall, Monday night, March 4, at 8.15 o'clock.

Gordon K. Fraser

National Government candidate, and Jamieson Bone, candidate in Northumberland, will also speak. Lieut.-C. H. Ackerman will be chairman. All welcome.

Don't forget the Fraser rally in the George Street Headquarters Saturday night at 8 o'clock. Good speeches. Electors are cordially invited.

The Conservative Victory Committee

BEDS! BEDDINGS!

Your Once-A-Year Saving Opportunity

Cherney Bros. bring you this unusual chance to save on Beds and Bedding at just about the lowest prices you've yet seen on quality products.

Felt and Innerspring MATTRESSES

FELT MATTRESSES

Well filled, covered with Art Ticking; has rolled edge. Sizes 3'-3" 4", and 4' 6". Week-end Special, each $4.50

Victor Pure Felt Mattress—Extra well filled durable Art Ticking, rolled edge. All sizes $5.95

Pure White Felt Mattresses—Well filled, covered with durable Striped Ticking. A real serviceable Mattress. All Sizes $7.95

Pure White Layer Felt—Extra well filled, Imperial stitched border and rolled edge; quality Striped Ticking. The best value in White Felt Mattresses. All sizes. $10.95

SPRING FILLED MATTRESSES

A Few Odd Display Mattresses on Sale at this Low Price. Dozens of resilient coil springs encased in durable materials. Quality Tickings. Sizes 4 ft. or 4' 6". While They Last $8.95

The Dale, Spring-filled— Over a hundred tempered coil springs embedded in layers of soft cotton. Covered with all-over Damask Ticking. A real buy .. $11.95

The Way Sagless Primrose—A quality spring-filled Mattress which will give many years of comfort and satisfaction. Covered with quality Striped Ticking ... $12.95

The Glendale—A luxurious spring-filled Mattress at an exceptionally low price. Extra quality construction throughout. Covered with Panel Damask $14.95

Way Sagless, Brown Ribbon. Spring filled $22.50

Mayfair DeLuxe. 750 Encased Coil Springs $29.50

The Sound Sleep Spring-filled Mattress. This Mattress has a special heavy sound pad built over spring construction which prevents the coils from wearing through. Over this is soft layer cotton, encased in durable Panel Damask Ticking. A Guaranteed Mattress. All Sizes $16.95

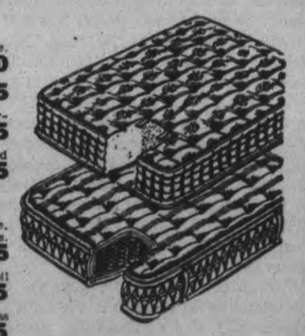

BED SPRINGS

Sagless Wire Spring. All Sizes $4.95

High Riser Sagless Wire Spring Closed corner $5.95

Band Spring—Heavy tubing and castings, sagless wire, with four supporting steel bands. Twenty-year Guarantee $7.95

Silver King — All-band Spring. Especially suited for Spring-filled Mattress. Twenty-year Guarantee. All Sizes $8.95

WALNUT STEEL BED OUTFITS

2" Post Walnut Steel Bed—with Sagless Wire Spring and All-Felt Mattress, 3-Piece, complete.—All Sizes $13.95

2" Post Walnut Steel Panel Bed—High Riser Sagless Wire Guaranteed Spring, well-filled Pure-Felt Mattress, 3-Piece, complete. All Sizes $16.95

Full Panel Modern Walnut Steel Bed—High Riser Guaranteed Sagless Wire Spring, Glenmore Guaranteed Spring-filled Mattress. Three Quality Pieces, complete. All Sizes... $24.95

DAY BED COUCHES 8.95 to 16.95

STUDIO COUCHES 19.95 to 59.00

BE SURE TO SEE OUR SPECIAL DISPLAY OF BEDDING AND STUDIO COUCHES THIS WEEK-END!

For Better Values

CHERNEY BROS.

HOME FURNISHERS

178-180 Hunter St. W. Phone 8392

The Examiner

The Peterborough Examiner, published each evening by Peterborough Examiner Limited. Office Hunter and Water Streets, Peterborough, Ont.
Subscription Rates: 15c per week in City of Peterborough delivered by carrier; $6.00 per year by mail to outside points.
Members Canadian Press; Audit Bureau of Circulation; Canadian Daily Newspaper Association; Empire Press Union; Ontario Provincial Dailies Association.
W. RUPERT DAVIES, President; H. L. GARNER, General Manager; A. R. KENNEDY, Managing Editor.

TELEPHONE 4641.
Private Branch Exchange to All Departments.

FRIDAY, MARCH 1, 1940

Mr. Hepburn Says "No"

Ontario Tobacco Growers' Association wants the provincial government to control acreage, but Premier Hepburn is against it. The growers also want the Dominion Government to see what help can be given to marketing a surplus of 17,000,000 pounds.

We seem to be developing a habit of taking everything to the government when things do not go right. It is not at all likely that tobacco farmers consulted with the government when they were adding to their acreage in the southwestern part of the province. They appeared to go ahead on the understanding that all they had to do was grow more and they would be able to sell it all.

It may be hard enough for the growers to work themselves out of the situation into which they have taken themselves, but we believe that is what should be done. It is hardly possible that people can continually keep success to themselves and then ask the government to use public funds to share their distress.

It Seems Absurd

Possibly it is no concern of ours what candidates run in the Alberta provincial contest on the 21st, but when one man gets a nomination as an anti-war candidate the thing becomes of general interest.

This one man is Gus Maki in Rocky Mountain riding, and he is described as a Finnish-born farmer, running under the auspices of the Farmer-Labor nomination, and all we are told of him is that he is on an anti-war platform.

What a candidate for a provincial election has to do with the war is something we do not know, unless this man in Alberta has been reading of the war criticism in the Ontario Legislature and has come to the conclusion that provincial legislatures run everything.

Or it may be he has reason to believe there is anti-war sentiment in his riding and he has decided to make use of it to speed his efforts. But looked at from any direction the idea seems not far removed from being absurd.

Dropping a Good Name

Campaign material is being sent out now from the "National Government Dominion Publicity Headquarters," and there has been comment regarding the name "Conservative" having been dropped. There are a large number of candidates across the country who were nominated as Conservatives, and there has been no convention which has called for the elimination of the word "Conservative." We take it that Dr. Manion has considered it the proper thing to do.

Certainly no person should feel called upon to withdraw the name "Conservative," or to apologize for it. It has produced some great prime ministers and some splendid statesmen in the history of this country, and a Conservative government would be just as capable of carrying on at Ottawa as would a National government.

The Brantford Expositor, a paper of independent thought, does not believe it was politically wise at this late hour to obliterate the name "Conservative." The Expositor continues:

> "Both those staunchly Conservative and those as staunchly un-Conservative,, will be perplexed and annoyed by the move. And those who have been consistent in their advocacy of a government that would be National in more than name only, a National Government including—but not erasing—Conservatives and Liberals, will, with full justification, demand to know by what right Dr. Manion appropriates that title."

The Hamilton Spectator, a newspaper with Conservative leanings, is convinced that when Prime Minister King made it plain that he was not going to have anything to do with the formation of a coalition government, Dr. Manion should have accepted that as the standard of battle. Mr. King made it clear it was going to be a straight party fight, and the Spectator believes Dr. Manion "standing for what the Conservative party has stood for so splendidly in the past, should fight the election on the lines laid down by the party in power." The Hamilton paper believes the people know and respect the Conservative party, but they do not know the National party. For that reason it is considered to be a tactical error to have abandoned the "Conservative" part of the name on the eve of an election.

Why Investigate

City Council of Kitchener included $1,000 in the year's estimates for an investigation into affairs of the police department. The alderman who brought the matter up last year is now mayor. The feeling expressed at the meeting was that all the publicity of last year had done the community no good, and Ald. Gordon, who was mayor last year, was certain it would be worth $1,000,000 to have the situation cleaned up.

The view expressed by Mayor Meinzinger was that by the time the investigation was completed there would be few members of the present police department left on the force because "It's rotten from the top down."

So a small deputation will interview the Attorney-General to see if plans can be made to inaugurate a full investigation of the police department. One would be right in assuming that as far as the Mayor is concerned the investigation is going to be useless because he has already pronounced his own verdict.

A Silly Request

Mae Murray, former screen actress, is suing her former husband, Prince David Mdivani, and is asking $1,000 per month for the support of their son, now in his late 'teens.

We doubt if there is general interest here in the case, and to most readers it will be just another movie tribe squabble. Nor is it possible to grow too tender when the actress asserts that after they were married she had to support her husband.

But it does seem out of line with everything that most people know and experience to be suing for $1,000 per month to support a young man who is getting toward the point where he ought to be doing something about supporting himself and looking after his mother.

Possibly the moving picture world knows nothing about that rather old and yet wholesome method. But $1,000 a month for a young man! It's one sure way to spoil him.

He Had a $400 House

From Gananoque comes the report of a family being cut off relief on an order by a provincial inspector. In the family are husband wife and three children, the youngest being a baby of four months. When investigation was made it is stated the baby had for 24 hours been given nothing but water, and other members of the family had only some bread.

The reason for striking the family off the relief list was because the man owned a house worth $400 which he had built himself. He is a plumber by trade and unemployed for some time. The local authorities had accepted the family as eligible for relief, but when the provincial inspector came he said the province would make no contribution to relief for the family and the town would have to assume responsibility. It is claimed the $400 house was the point at issue.

The whole thing seems to hinge on whether the local officials or the provincial inspector was right. The province has its own inspectors, and that is right enough because the province is contributing to the expense of relief, but as a rule we would prefer to accept the opinion of the municipal authorities. In nearly every community where relief has been recognized and organized for some years there is in existence a rather honest form of inspection. Local investigators know the circumstances in which their people have been placed; they know too all efforts which such people have made to try and do something for themselves. In the case at Gananoque they would know all about the unemployed plumber and the manner in which he had erected a small home for himself and his family.

A provincial inspector would not in his own right know of these details. All he would see would be that the man owned a house and therefore was not eligible for relief. Just how the ownership of a house can put food and provision in the house while the husband is unemployed is rather difficult to understand. Cutting a family off relief in the middle of a hard winter only makes matters worse.

Why So Much Speed?

There was something reported in the papers about some Indians who had a matched race, the purpose being to find which team could the more rapidly drive a crosscut saw through a 21-inch beech log. Perhaps 21 inches does not sound like a long distance when you say it but when you negotiate that stretch on one end of a cross-cut saw the distance is actually very great.

All this has been taking place on Walpole Island, and we learn the winning team made the cut in 73 3-5 seconds while the second team of contestants were but one-fifth of a second behind.

On Lot 4, Concession Ten, there was a cross-cut saw and also a bucksaw, but we can recall of no time when there was a great burst of speed, or when seconds were made to appear fractionally important. It was in the winter that the cross-cut saw found opportunity to earn its board and keep for the rest of the season. There were no timekeepers back in the bush. We went back there soon after the chores had been completed and the morning housekeeping had been attended to for the horses and cows, and the only thought of time was the one which suggested that it would be unwise to miss the noon-hour signal for partaking of sustaining victuals.

Just how long it would have taken to cut through a 21-inch beech log we have not the remotest idea, but it would have been far in excess of 73 seconds. Tut, tut—it would take that long to get a good place to stand and get set to start, or if the log was low it would take quite a bit longer to find a comfortable place to kneel. If the dog happened to stir up a couple of rabbits it was all right to go and see how things were going in the chase. We knew the rabbits would get away but it was all right to go and have a look.

There's something about racing through a beech log in 75 seconds of which we can't approve, not even if there's a prize at the other end. It establishes the fact—and in the presence of witnesses—that it can actually be done in remarkably short order. It makes it difficult after that to use the cross-cut with any degree of comfort because that miserable standard has been set. We're mildly thankful that they never introduced any of those speed contests along the Tenth. Getting out a bit of wood was rather a comfortable sort of job and no one complained when you took time out to straighten up the spine.

NOTE AND COMMENT

Hair dressers in Toronto were told the boyish bob was likely to come back again and a good many ladies will be feeling rather cut up over it.

Hon. Norman Rogers says Dr. Manion is hurting himself and his cause by making reckless statements. But surely Mr. Rogers is not inclined to sit up nights worrying about that.

In New York state fishermen over 70 years of age can have all the fish they need without having to purchase a fishing license—that is if they can catch them.

Alex. Graham of Bruce county is 93, but he has had but 23 birthdays. But when the folk did give him a birthday present they should have been able to make it a whopper.

They have arrested a farmer and charged him with bank robbery near St. Thomas. Surely farmers have trouble enough now without going into that sort of business.

A merchant in London refused to sell a customer potatoes unless he also placed an order for groceries. He was fined £5, the customer having happened to be a food inspector.

Prime Minister King in one of his addresses said that it was clearly the aim of Dr. Manion to try and defeat the Government. You know, we'd been thinking the very same thing ourselves.

Kitchener Record notes that the dial system is being placed in Kitchener and Waterloo, twin cities, and concludes that when it is finished the people will be able to carry on dialogues. If we'd been as smart as the fellow in Kitchener we'd have thought of that wise crack when they were putting the dial phones in here some months ago.

A. L. Thompson will be the candidate for Kent Liberals. He was nominated last August, received an acclamation in a by-election on December 18 and was actually in the House for four hours on the day an election was announced. Apparently he liked what he saw for he is prepared to make another bid for the seat which he had to leave before he had it well warmed.

PUNCTUAL

(By A.R.K.)

¶ Aunt Phoebe's a wonder in a way, she does her housework every day; she's early to begin; she hits a fairly steady pace, and nothing's ever out of place, just like a new-made pin.

¶ Each day is laid out like a chart, with resting spells quite far apart, seems busy all the time; I've often told her she should quit, and for a time should rest and sit, and rest her bones and spine.

¶ But Monday is her major day, she gets the family wash away, she's up before the sun; she has to get it on the line, and put it there right sharp at nine, 'fore neighbors have begun.

¶ There is one neighbor two doors off, at her Aunt Phoebe's inclined to scoff, she forecasts trouble soon; she knows she throws away her time, her washing's never on the line, until it's nearly noon.

¶ I know the lady fairly well, and think that she is rather swell, her home is always neat; her husband's happy as can be, in fact he often walks with me, when I come down the street.

¶ But Aunt Phoebe has no use for her, toward her place she would not stir, I know that's safe to state; Aunt Phoebe has judged her long ago, by one lone standard that she'll know—her washing comes out late.

War May Reach The Near East As Spring Comes

ACROSS the brackish water of the Black Sea, down the Dardanelles and over the islands of the Aegean Sea, there swept a series of violent storms last week. Boats huddled in the little Balkan ports, snow clogged roads, and 50-mile-an-hour gales tore down telephone and telegraph lines. For one day Turkey was cut off from all communication with the outside world. Immediately, from other Balkan capitals, came reports that the government had proclaimed a state of emergency, preliminary step to a declaration of war, and that there had been clashes on the Soviet frontier in the Caucasian mountains.

By the next day communications with Ankara were restored and the "border clash" turned out to be an unintentional frontier violation by Soviet troops, who surrendered their arms peaceably. The Turks later returned the arms, and both countries withdrew their soldiers to less provocative distances from the frontier. Nor had the Turkish Government declared a state of emergency. But it was busy preparing, militarily and economically, and Istanbul newspapers candidly predicted that the war would reach the Near East by spring.

Ever since the arrival of the new Anzac expeditionary force at Suez on Feb. 12 Turkey has been preparing with increasing speed. Last week the Supreme War Council met in a session that was to last for one week. It had two tasks: one to arrange for closer co-operation between Turkey and the Anglo-French armies in the Near East; the other to mobilize Turkish industry under a War Defense Act passed by Parliament last month.

The Turkish press also continued to attack Russia because of the invasion of Finland, and to declare that any encroachment into the Balkans would bring immediate Turkish intervention. These warnings coincided with reports of blackouts in Russia's vital oil center of Baku, and of a Turkish military mission to Rumania.

* * *

FOR RUMANIA such promises of aid would ordinarily be good news. But last week that country was in one of the tightest spots of any neutral since the opening of the war. The struggle for its oil was approaching the climax.

Last December King Carol agreed to supply Germany with 130,000 tons of oil a month during 1940—a considerable boost from the 1939 level and double 1938 shipments. Britain and France did not protest at first. Companies with Allied capital controlled enough of the Rumanian fields to make such exports impossible. Then last month Rumania announced formation of a government commission to control the entire industry—and presumably compel French and British corporation to ship to Germany.

The Allies immediately put quiet but ruthless pressure on Carol. Rumanian ships were held at Gibraltar and Malta. Rubber shipments piled up on Suez docks until the single tire factory in Rumania—which supplies the army—was forced to shut down. Other Rumanian vessels found it difficult to obtain British navicerts to get them through the blockade. In London, export licenses for shipments to Rumania were not released. And it was intimated to Bucharest that the Allies were "reconsidering" their guarantees of Rumanian independence.

The economic squeeze worked even better than the Reich's often-repeated threats of "other action" if Carol didn't come through with the oil. Last week Viorel Tilea, Rumanian Minister in London, handed a note of explanation to Foreign Secretary Halifax which the British unofficially admitted was "satisfactory." Two days later Rumania banned the export of aviation gasoline, and next day new army recruits were ordered to report immediately instead of on Mar. 1.

Germany ordered its economic trouble shooter, Dr. Karl Clodius, to hurry from Rome to Bucharest. But this week his visit was suddenly postponed. In addition to Carol's apparent spurt of defiance toward Germany and his willingness to make concessions to the Allies, he had other worries. Deliveries of oil to the Reich in 1939 fell short of the agreed total by 450 tons, and January shipments amounted to only 38,000 tons instead of a stipulated 130,000. Also, the Reich has begun to pile up reserves of Russian oil in Rumania—three ships arrived at Constantza from Baku last week. To transport this to Germany this spring, Berlin will need vigorous co-operation from Bucharest. And most of all, it will need peace in the Black Sea area.

THE OTTAWA WAY

CITY COUNCIL at last seems to have found an effective way to get rid of slot-machines, pin ball games, punch-boards and other questionable devices of the kind. A bylaw was passed, under which holders of such corporation licenses as those for lunch counters, restaurants, poolrooms, barber shops, the sale of cigarettes and the sale of milk, would face automatic suspension of license if a slot machine or pin ball game were found upon their premises.

A bylaw of this nature has been in effect in Ottawa and several other cities for several years and has worked out satisfactorily. — Cornwall Standard-Freeholder.

Speed

Pilot (taking recruit up for the first time in a Spitfire): "Look, there's the North Sea."

Recruit: "Where?"

Pilot: "Too late. We've passed it!"

PREFERRED LIST

"The sergeant of the guard and the corporal are in the cells? What for?"

"Because it's not so draughty in there as in the guard room, sir."
—Humorist.

• British Navy and United States

AN American expert, Frazier Hunt, analyses the defence situation of the United States, from which he deduces that in framing defence plans American authorities have placed a good deal of reliance on the friendliness of the British Government and the power of the British Navy.

Mr. Hunt points out that the regular army of the United States is only 400,000, equal to tiny Finland, and less than one-fifth the size of the Polish forces crushed by Germany in a few weeks. Therefore, the United States depends a great deal on its navy for defence. But nearly half the present fleet is in the obsolete class. A heavy naval program is being carried out, but in 1944 there will be 16 battleships, 45 cruisers, 150 destroyers, 56 submarines, eight aircraft carriers and 3,000 navy planes, all in what is called the under-age class. That is really a big navy in itself. The billion-dollar program will be easily swallowed up without a great deal to show for it with two battleships costing $90,000,000 each.

In recent years, Mr. Hunt says, the United States administration has been secure in the knowledge that the only navy that could equal theirs and threaten the Atlantic coast, is the British, the result being that the American Navy was made a one-ocean navy—the Pacific. In the Atlantic they put four of their oldest battleships, four new cruisers and 90 old ones and one aircraft carrier.

The security of the United States, therefore, rests on the knowledge that the British Navy will hold the Atlantic coast against all comers or any probable combination of all comers. So far as any danger exists to the United States of having to fight on two fronts a once, it is vital to keep the Panama Canal open.

The interesting part, to us, of this analysis, is the admission that American naval strategy is dictated by the trust in the British people and the British Navy. That has saved American taxpayers a gigantic amount of money. It is an affirmation that, as some openly proclaim, the British Navy is the first line of defence of the United States.

Some of those people who are 'down' on the British Navy for examining American ships and mail for contraband, might remember that, and help the British and French to win the war. If they don't, and the Allied navies are taken over by Germany, who will also take over the British islands in the Atlantic, a few hundred miles from the American coast, and probably Canada as well, the United States would not be able to build ships fast enough to cope with the force Hitler could throw against them if he has a mind to.—St. Thomas Times-Journal.

• Advertising Is Not Wasteful

Based upon "FACTS You Should Know About ADVERTISING" .. Published by the Better Business Bureaux.

ASIDE from questions of price, there are some who condemn advertising as "economic waste." While admitting that "mere announcements" perform a valuable socio-economic function, some critics contend that advertising is bad because it encourages people to buy things they do not need. They say that it centres attention on style rather than serviceability; that it creates psychological rather than physical values; that it encourages buying by impulse and emotions rather han by reason. Thus, they contend, it serves uneconomic ends and amounts to "waste."

Undoubtedly, a large proportion of our purchases are "unnecesary," or would be so in a primitive form of living. We could exist without them. Admittedly, advertising stimulates ambition and desires to possess these articles. But is that a bad thing?

Men did not need the safety razor in the sense that they could not have existed withou it. But it made the job of shaving an easier, quicker, safer and altogether more pleasant task.

Women could throw away their vacuum cleaners and go back to the old-fashioned broom. They could get along without electric toasters or a great many other things that make life easier and pleasanter for them and give them more time for leisure.

We don't have to have radios. But they give us a great deal of entertainment and information that we would be deprived of otherwise. Articles that contribute to raising the standards of living are not "waste." So, an advertising expenditure to introduce them into the standards of living, to get them widely accepted so that they may be produced at low prices consumers can pay, is not "waste."

Undoubtedly there are many people who contract to purchase things that they can't afford and who, therefore, are unable to buy the really basic essentials of life. Presumably, advertising has played its part in stimulating these purchases. But it does not seem reasonable that advertising should be taken to task because some people are improvident. Advertising is not in a position to determine what each of its readers can or cannot afford, and to gauge its message accordingly. Nor does it follow that the improvident just because there was no advertising.

LEAVE THEM ALONE

THERE'S nothing like a budget balancing as a healthy exercise for politicians. It keeps their feet on the ground and their ears tuned to that fine, whispering and murmuring of the people. We go on record side by side with the mayor of Stratford, who is quoted editorially by The Amherstsburg Echo as follows:

The feeling of the country is voiced by Mayor Henry, of Stratford, who said:

"I don't like the idea of centralizing everything, because that seems to smack too much of dictatorship by Government departments. The Government has plenty to do right now without assuming additional duties (the supervision of the salaries of municipal officials).

"After all, we have been able to balance our budget, and not show a deficit of $4,000,000, such as the Hepburn Government has done this year.

"So why let others regulate our finances when they cannot show a balance on the right side of the ledger in their present transactions."

HEPBURN FOR TOURISTS

IN ANNOUNCING the intention of the Ontario Government to encourage tourists from the United States to visit this province, Premier Hepburn is doing something that will help win the war.

With exchange the way it is, every American visitor gains ten cents on his dollar as soon as he enters Canada. That, alone, should entice many visitors to tour this Dominion during the summer.

We need those tourists, because their spending in Canada will help us keep the dollar on some reasonable level with the American currency. The more visitors Mr. Hepburn can persuade to come to Canada, the more will be the national war effort. —Windsor Daily Star.

COMING AND GOING

W. H. Kenny, wholesale grocer, Sarnia, has been named Conservative candidate for West Lambton. Forty-seven years ago Willie Kenny and young Don Sutherland traveled together to the World's Fair in Chicago, but they didn't arrange to get to Parliament at the same time. Don has served his time, while Willie is just starting.—Woodstock Sentinel-Review.

TAKEN LITERARLLY

(Christian Science Monitor)

Husband: "What, two new hats! Doesn't that wreck our budget?"

Wife: "Of course not, darling. Don't you recall that we made a liberal allowance for overhead expenses."

BIG MEN!

BIG MEN come from small towns. That's a trite old aphorism, but true. Says The St. Marys Journal-Argus:

Canada's dean of advertising, R. C. Smith, points out one way in which Canada should profit by our experiences of the last war. Then new industries mushroomed overnight, most of which were centralized in the larger cities. Those war-time industrial expansions were planned for the needs of the moment, not for the requirements of the future. "Industrial expansions should revert to the small towns where Canada's permanent prosperity is always rooted. The small towns were built by men who took a pride in their craft and who did not feel that the pinnacle of a man's success necessarily had to be a white-collar job. That is the philosophy which has made a greater Canada in the past, and which can build a greater Canada in the future."

SHOULD TELL TRUTH

COPY of the Detroit Times is at hand with a two column wide editorial, in type larger than this, assailing France and England—it is never Britain—for not giving any aid to Finland. "They profess great sympathy but do not do anything," it says. The Detroit paper should get itself informed and tell the truth. Of United States it says it has great sympathy for Finland, but it is not "in the war and has no intention of getting into it." That is well known and would be quite acceptable to the rest of the world if the inhibitions of some in that country included words as well as deeds.—Port Arthur News-Chronicle.

QUIET UP TO DATE

This war has been characterized as "peculiar" and the same term seems applicable to the present Federal election. Things may warm up in the next few weeks but as far as local conditions go nobody seems to be very much steamed up as yet. — Ridgetown Dominion.

SHIP SHAPE

(New York Post)

"The liner she's a lady, and the man o' war's 'er 'usband," Rudyard Kipling has written; but the Navy is inclined to disagree. At least Rear Admiral Nimitz thinks they're all ladies and expensive ones at that. In answer to the question: "Why is a ship a 'she'?" the Admiral replies: "Because it costs so much to keep one in paint and powder."

Hard To Believe How Time Flies

MARCH 1

1910 School Inspector Mowat reports on the manual training and domestic science work in the local schools.

Members of John Hart's class in George Street Sunday School present him with a gold watch. He is leaving for the West.

Warden Maher, leads a county council delegation to attend the Ontario County Council Association meeting.

The Central School hockey team has the following lineup: Morrow, Morran, Matthews, Knapman, Long, Smith and Routley.

William Lawrence, formerly of "The Old Homstead" is starred at the Grand in "David Holcomb."

1920 Council increases Fair Board grant to $5,000, then decides to refer the whole question back for further consideration.

Thos. Tooms, M.L.A., addresses the Peterborough local of the Amalgamated Meat Cutters and Butcher workmen of North America.

Driver Ray Montgomery of Peterborough dies in hospital in Toronto as the result of having been gassed overseas.

Ald. Harry Gainey makes the suggestion that the local market should be operated on a free basis.

Walter Peters, weather observer, reports February had nine days below zero with 20 below as the coldest for the month.

1930 Deputation waits upon Hon. G. H. Ferguson in regard to completion of No. 7 Highway.

Major W. H. Wood of London addresses the Peterborough Chamber of Commerce.

Five veteran Havelock railroaders are presented with canes.

The Keene short course in agriculture and home economics is closed with an enjoyable banquet.

IN WAR TIME

1915 The local detachment of the 39th Battalion is over strength and recruiting has closed.

Clarence F. Dickson is added to the local police department at an initial salary of $650 a year.

D. Feinburg is elected president of the local branch of the Sons of Zion.

The Examiner today carries the first list of Canadian casualties.

Chief of Police Thompson recommends a first aid course and the establishment of a pensions system for the police department.

A Bible Message For Today . . . .

The same day went Jesus out of the house, and sat by the sea side. And great multitudes were gathered together unto him, so that he went into a ship and sat; and the whole multitude stood on the shore.... And the disciples came, and said unto him, Why speakest thou unto them in parables? He answered and said unto them, Because it is given unto you to know the mysteries of the kingdom of heaven, but to them it is not given.—Matt. xiii, 1, 2, 10, 11.

HOW ABOUT THE FARMER

WHEN an editor is loyal to his patrons — his fellow citizens — he's in touch with "vox populi" and is also a good business man. So we pay tribute to the wisdom of the editor of The Blenheim News-Tribune, and what is more, agree with him—entirely.

From every side comes the warning for people to watch their step during this war, "because after the war is over the world will find itself in one of the greatest depressions this old globe has ever seen."

Around here we are mostly concerned with what the lot of the farmer will be after the war is over. For that matter, the whole economic setup really begins with the farm, and if the farmer has a depression after the war, the industrial and professional and every other line of business will have a depression.

FINNISH "SISSIS"

IN FINLAND it is high praise for a man to be called a "sissi." The word is a derivative of the Finnish word "sisu" meaning determination. It is applied in particular to daredevil Finns, those, for instance, who ski long distances behind the enemy line and try to put the Murmansk railroad out of commission. That "Sisu" is a heritage of all the Finns is shown by their marvellous resistance to the onslaughts of Russia's Red hordes. Hail to the "Sissimen" of Finland.—Midland Free Press.

A Bit of Nonsense

It All Depends

Modern Miss: "It is all very well, granny, to find fault with my new frock. But didn't you ever set your cap at a young man?"

Granny: "Yes, my dear, but never my knee-cap."

Go Thou And Do Likewise

A visiting speaker to an orphan's home was called upon to address the children. Thinking to be facetious, he asked this question: "What would you do before so many bright boys and girls who expected a speech from you, if you had nothing to say?"

A small boy spoke up: "I'd keep quiet."

You Bet

Wife: "The new maid has burned the bacon and eggs, darling. Wouldn't you be satisfied with a couple of kisses for breakfast?"

Husband: "You bet! Bring her in."

Take It Easy

"How much petrol, sir?"

"Let me see—I am not going far. Put me in a quart of petrol and a half-pint of oil."

"And shall I breathe some air into the tires, sir?"

Alternate

Smith: "My wife and I suffer from alternate insomnia."

Brown: "Alternate insomnia! What is that?"

Smith: "Which ever gets to sleep first keeps the other awake all night."

Omemee Ladies Are Busy Knitting Socks

OMEMEE, March 1 (ENS).—Soldiers' Aid met in the Council Chamber on Tuesday afternoon to pack their third bale and Mrs. A. Boate and Mrs. V. Frank, on behalf of the Woman's Guild of St. James', gave a donation of $10.00.

Mrs. R. H. Williamson, convener of the cutting-out committee, reported her committee had cut 63 yards of cotton into hospital shirts.

Irene Clemett reported 55 pounds of wool had been given out in February and four of the workers have knitted from 17 to 22 pairs of socks each. The bale consisted of the following: 18 hospital shirts, 18 scarfs, 4 sweaters, 48 pairs socks, 16 pairs wristlets, 3 balaclava caps.

Personals.

Arthur Evans, Carnduff, Sask., Harold Evans, Stratford, and Mrs. Rowan, Enniskillen, were guests of their sister and brother-in-law, Rev. R. M. and Mrs. Patterson at the parsonage.

Harry Lamb attended a meeting of Settlement Committee of the Bay of Quinte Conference in Belleville on Tuesday.

Rev. W. J. Smythe, Port Perry, visited Rev. R. M. and Mrs. Patterson recently.

Mr. and Mrs. Sam Smockun and family were in Blackwater on Sunday.

Rev. F. G. and Mrs. MacTavish, of Sunderland, were in the village on Tuesday attending the funeral of the late Miss Flossie Casey.

Mis Gladys Fee was a recent visitor to Peterborough.

Miss Marian Deyell, Peterborough spent Sunday at her home.

Mr. and Mrs. James McGahey and Connie spent Sunday at the latter's parents, Mr. and Mrs. F. Johnson.

Miss Evelyn Morcombe of Nicholls Hospital spent Sunday at her home.

Mrs. Wiley of Coldwater spent last week at the home of Mr. and Mrs. F. Brown.

F. Johnson of Coldwater spent Sunday at the home of Mr. and Mrs. F. Johnson.

Mr. and Mrs. S. Darling and Marilyn of Peterborough visited at the latter's parents, Mr. and Mrs. H. Laidley.

Charlie Ivory was a visitor to Lakefield recently.

Mr. and Mrs. A. Williamson were guests of Mr. and Mrs. D. Tinney's on Sunday.

Miss Jean Fee and Gladys Laidley spent the week-end at their homes in Omemee.

S. Nurse was a business visitor to Toronto this week.

Billie Nurse and John Deyell were lucky winners in Examiner carrier boys' contest and report a much-enjoyed week-end in Toronto.

A.Y.P.A. Meets.

The meeting of the A.Y.P.A. was held in the basement of the church on Monday evening. The meeting opened with prayer, and the minutes of the last meeting were read and adopted.

There was no business discussion and the remainder of the meeting was turned over to the missionary convener, Mr. John Bent, who conducted a quiz contest on missionary work.

Y.P.U. Notes.

The Young People's Union of Trinity United Church met on Monday evening in the basement of the church. Miss Eleanor Sherin, Christian Fellowship convener, was in charge of the meeting. The business was conducted by the president, Richard Vaughan. The worship period opened with quiet music and a call to worship.

The hymn, "I Need Thee Precious Jesus," closed the worship period.

Eleanor Sherin ably dealt with a timely and appropriate subject, "Can We Overcome War?" based on the text, "Then said the Lord, Behold I will set a plumb-line in the midst of my people Israel." The speaker went on to describe the condition in Europe at the present time. The forces of the North fighting against slavery and for union succeeded against the South, who were on the side of slavery and narrow nationalism. We hope that a united Europe will emerge from the present conflict as a united America emerged from the Civil War.

The meeting closed with the hymn "O brother man, fold to thy heart thy brother" and the Mizpah benediction.

Books Purchased.

Omemee and District Horticultural Society met in the U.F.O. Hall Tuesday, February 27, for their monthly meeting. The meeting opened with the National Anthem. Mrs. Moyer conducted the business discussion. The minutes were read and adopted.

The society previously donated ten dollars to the Library Board to buy instructive books on gardening. The librarian, Mr. Hill, reported the following books had been purchased: Hardy Shrubs, by F. A. Waugh; All About Flowering Bulbs, by T. A. Weston; Success With House Plants, by J. L. Kift; 1,001 Questions, by A. C. Holtes; Culture of Flowers, by H. J. Moore; Canadian Home Gardening, by A. B. Cutting; Modernistic Flower Arranging by B. S. Marre.

Mrs. W. K. Kettle and Mrs. E. A. Corniel, who had been appointed delegates at annual meeting in January, to attend horticultural conference in Toronto, left on Thursday morning.

Mrs. R. J. Moon was appointed to board of directors, replacing Mrs. N. Fee, who resigned.

The guest speaker for the evening was Mr. Jack Elliot, Campbellville.

Mr. Elliott's address was divided into three parts—first, on garden soil, which he separated into four classes: clay, loam, gravel and sand, and told what each required.

Plant food was his second heading. Here he gave a reading on "Health from ground up."

He concluded with Plant Disease. A vote of thanks to the speaker was moved by J. A. Bent and E. A. Corniel.

A draw for lucky prizes brought the meeting to a close. Prizes were won by the following: L. M. Curtis, Mrs. Moyer, J. A. Bent, H. W. Hill, E. A. Corniel, Mrs. R. J. Moon, H. G. Burke and Miss I. M. Clemett.

HELP KIDNEYS!

GIN PILLS help to flush away toxic wastes, bringing relief from backache and rheumatic twinges. In the United States ask for "Gino Pills".

2 sizes in Canada and the U.S.—Regular and new, large Economy size. 389

Eire Builds Up Her Navy

An Irish sailor salutes the Eire flag on the stern of a motor torpedo boat, first of Eire's "pocket navy" warships to be delivered, in Chelsea, England. The torpedo boats, described as "flying swords," have a speed of up to 50 knots.

St. David, Wales' Patron Saint Was Evangelist Who Lived Long

By JOHN DOTTRIDGE
(Canadian Press Staff Writer.)

Canadian Press Staff Writer

One of the few things certain about St. David, patron of Wales, whose anniversary is today, is that he lived to be a very old man. He was born "in the fifth century" according to ancient manuscripts, and died either in 544, when he was said to have reached "a great age" or in 601, when he must have been of incredible years.

Welsh legends are that a white dove perched on the shoulder of the venerable David whenever he preached, and that the ground where he stood while he preached raised itself into a mound, that he might be better heard by his audience. He was one of the few native saints of the British Isles.

David was born in Glamorganshire, and was, say the savants, with bland inexactitude, "either a nephew or an uncle of King Arthur"—Arthur of the Table Round, hero of ancient chivalry. His linage was subject to much research. Back in the 10th century, a devotee published a most amazing table of David's ancestry.

David was acutally an evangelist among the Britons, ordained by St. Paulinus. In Britain he founded or restored two monasteries, one at Glastonbury and one at Bath. He was credited with making the famous healing waters of Bath "warm and salubrious" but as a matter of fact the Romans had discovered their qualities centuries before. It was to Glastonbury his bones were brought 300 years after his death, tradition says.

Returning to Wales, he obtained permission of his relative King Arthur, to move the episcopal seat from Caerleon to Mynyw, or Menevia, now St. David's, and still cathedal city of the western see.

Leeks for Indentification

Another folk tale is of David choosing the leek as the emblem of Wales. In the course of a battle again invading Saxons, the Welsh became sadly confused, and could not tell friend from foe. During a lull, David told them to pluck leeks and wear them in their hats, that they might not slaughter one another.

The lyrical Welsh came in great number to America at the beginning of the century. Eastern Pennsylvania is dotted with Welsh town names, and there is a Welsh musical tradition among the people. On St. David's Day in 1729, the Society of Ancient Britons was founded in Philadelphia and loyal sons of Wales paraded to church wearing leeks, to listen to a sermon in Cymric, ancient tongue of Britons driven from England into Wales by Anglo-Saxons.

National appurtenant of the Welsh is the eisteddfod—modest word merely meaning "sitting," or "session," but now generally applied to a festival of music that may last for days and attract muscians of all races. The musical Welsh share with the Arabs credit for the first stringed instrument with a bow, a primitive violin.

"Rhyfelgyrch Gwyr Harlech," the militant patriotic song known to most people as "Men of Harlech," is a popular national air of Wales.

His Majesty Takes A Peek

Touring Britain's anti-aircraft posts and aerodromes, King George is shown here peeking into the cockpit of a warplane in a western aerodrome. The King is wearing the uniform of an air force officer. Technically every warship and plane of the British fighting forces is the King's property.

No Kow-Towing To Retain Office Says King

PRINCE ALBERT, Mar. 1 — (CP) —Prime Minister Mackenzie King declared before his home constituents here yesterday that he intends to remain at the head of the Canadian Government as long as he has the confidence of the people of Canada and the "strength to perform duties of my office.

"But if I hav. to gain that confidence by going back and forth across the country making speeches here and there, and by seeking to cater to local caste and prejudice, I do not wish to occupy office for a day," he said.

The Prime Minister addressed two public meetings here following his unanimous selection by a Liberal convention to contest Prince Albert riding which he has represented since 1926. After his evening address before an audience of 3,000 in the Armouries, he left immediately for Ottawa.

While expressing regret that he had been unable to visit his constituents since the 1935 election, the Prime Minister said he is convinced the loss was his alone. He was sure that if he remained on the job to direct the multiplicity of problems which had beset Canada in the last five years, and did that job efficiently, his electors would be well-satisfied

Although Conservative Leader Manion "has been kind enough to remind you that I have not been here since the 1 st election" he believed that fast mails, the airplane, radio and telephones had removed, in a large measure, the old time need of travelling and addressing meetings in order to keep in touch.

"Half the trouble we have in the world to-day is due to the publicity given every thought and action of Government Leaders. Each day they must say or do something new and startling, no matter what it is."

Wrong Pith to Unity

Prime Minister King warned advocates of National Government that "bitter and contemptible" words would not make for unity and cooperation and declared his determination that no word uttered by him during the campaign would alienate the friendship and co-operation of any man or woman of any political party.

"I hope to be able to say at the close of the campaign that I have not used a word about any person of any political party which may make it impossible for that man or woman to join with me."

(Following his address, the Prime Minister said during a private conversation that this remark was not to be construed as indicating a plan to form a coalition government but that he wished to be free to call upon men and women of all parties to co-operate with the government.)

The Prime Minister said the purchase by the government of a residence for unmarried officers' quarters at the Vancouver air station was Dr. Manion's "only example of what he calls mal-administration."

That purchase was completed before, the war started and the property had been acquired on recommendation of air experts. The purchase was justified because there was need of good Royal Canadian Air Force quarters in Vancouver.

"Who can say what will happen there or what may threaten our security on that coast?" he asked.

Mr. Mackenzie King revealed that he had been partly responsible for the visit of Their Majesties to Canada last summer. He personally extended an invitation to the King and Queen at their coronation.

Then, when the Governor-General, the late Lord Tweedsmuir, visited England in 1938, he carried the formal invitation from the Canadian government and returned with their Majesties' acceptance.

Thimble Tea Held By Keene W.M.S.

KEENE, March 1.—(ENS).— The W.M.S. of Keene United church held a thimble tea at the manse on Tuesday. During the afternoon an informal program in charge of Mrs. F. Easson and Miss M. Bryce was given which consisted of instrumentals by Miss Bryce and Mrs. G. Murray. Readings were given by Mrs. Ross McIntyre, also solos by Jean and Donald Murray. As the needles were applied, community songs were sung. Mrs. Robert Nelson and Mrs. James McFarlane poured the tea, which was served by Mrs. Allan Easson, Mrs. Ross McIntyre, Misses Isabel Faux and Rossetta Frankish. There were over forty present and a most enjoyable afternoon was spent.

On Sunday the topic of the sermon at the United church was "The Church of Jesus in our Modern World." During the discourse a few statements were made namely, that despite the false criticism of the enemies of the Cross of Christ the church is still marching forward triumphant; that Christ has still power on earth to forgive sins and heal many diseases, this work is still going on through consecrated men and women. An anthem, "Cast thy bread upon the waters," was well rendered by the choir, the duet being taken by Miss Betty Brown and Delbert Coward.

Heads Belgian Army

Major-General Michiels, was named recently to succeed General Vandenberg as chief of staff of the Belgian army. The Belgian army is virtually on a war footing. By spring it is expected it will be completely mobilized.

Senate Approves Loan To Finns

WASHINGTON, March 1 (AP)—The United States Senate completed congressional action Thursday on a bill to increase capital of export-import bank, making possible additional loans to Finland and China.

The measure, which would double the existing $100,000,000 capital of the export-import bank, now goes to the White House.

The Senate, which had passed the bill several days ago, today accepted amendments from the house of representatives permitting use of loan funds for financing commercial airplane purchase and forbidding extension of loans to nations in default on war debts.

President Roosevelt's signature is assured.

The last big congressional hurdle was cleared yesterday when the house of representatives approved, 168 to 51, the Senate bill adding $100,000,000 to the bank's capital.

Amendments which the house inserted would forbid loans by the bank to countries in default of their war debts and would permit Finland to buy commercial aircraft, as distinguished from military planes.

900 Hungry Ducks

CALEDONIA, Ont., Mar. 1—(CP)—A huge flock of about 900 wild ducks, the largest ever seen here, have been driven by hunger to an open channel in the Grand River near the flour mills.

Claims Shipping Weaker Than Last War

LONDON, March 1—(CP).—Sir Phillip Haldin, president of the Chamber of Shipping, told that organization Thursday, British merchant shipping is in a far worse position than in the last war.

He blamed government "indifference," asserting that it is "as plain as a pikestaff" that Great Britain's shrunken mercantile marine will be inadequate at the end of the war without greater government aid.

"This country cannot exist without a strong mercantile marine," Sir Phillip warned.

Noting that Britain is paying higher rates for neutral tonnage than for British ships, thus enabling foreign ship owners to build reserves, he said increased government aid is imperative "now and in the future" or "our mercantile marine will sink to the level of a third-rate power."

Lord Essendon, chairman of Furness, Withy & Co., Ltd., and other shipping firms, said the controlled rate for British ships from the River Plate was 43 shillings (about $8.60) a ton while Britain was paying 130 shillings (about $26) to neutral owners for the same service.

"These figures provide some indication of the benefits which foreign ship owners are obtaining and of the strength of the rod which is being created with which to beat British tramp ship owners in the future," he said.

Ferguson's Stand

TORONTO, Mar. 1—(CP)—It is a patriotic duty to buy British "even if the dress is not cut to the latest style," Hon. G. Howard Ferguson, former Canadian High Commissioner to Great Britain, told the young men's section of the Toronto Board of Trade last night. He said that he intended to see that his wife bought English hats for the duration of the war.

"I bought clothes in England I couldn't wear," he said. "They make stock figures over there and I'm not a stock figure."

Old Kentucky
CIGARETTES

WALKER-TURNER Power Tools

You do not have to be an expert to turn out beautiful candlesticks, humidors and innumerable novelties with a DRIVER lathe. It handles wood, bakelite and colorful plastics. With special attachments it turns brass, copper, steel and cast iron. Four models to suit every budget.

Lathe as illustrated. Includes 39" V belt, 12" and 6" tool rests and box wrench. 4 step pulley in head stock with 37 inches between centers and 54" bed. Equipped with SKF bearings 55.85

WOOD LATHE

Be sure and see this lathe. 30½" between centers, swing at top gap 10", 4 step pulleys in headstock with 34" V belt, box wrench and 6" tool rest 26.35

8" Bench Saw

Size of table 19 x 15 without extensions and tilts to 45° with scale indicating degree of tilt. Complete with rip fence, self indexing mitre gauge and combination blade 47.85

7" Bench Saw

Here's a real buy! Table 14" x 10" adjustable tilt to 45°. Maximum depth of cut 2⅛" with removable throat for dadoing. Complete with steel rip fence, guard and splitter and mitre guage 20.00

10" Band Saw

Rigid cast iron frame. Table 10 x 10 (with wood extension 15 x 10) tilts to 45°. Maximum distance guides to table 4" 31.85

Jig Saw

14 inch with 9x9 table, movable blade vises for side cutting. Table tilts to 45°. Has accurate quadrant and indicator 21.50

Come In and See Other Machines Not Listed
Belts and V Pulleys Also in Stock
BUDGET TERMS ARRANGED

Enterprise Health Fountain and Juice Extractor

Extracts juice from carrots, celery, beets, lettuce and etc. Will take a whole carrot at one time. Vegetables do not need to be cut up. Can also be used for jams and jellies. It is built like a food chopper, only the juice comes out first, then the pulp. The action of grinding is easy and the extractor also is easy cleaned 6.95

HUBERT
CHOWN HARDWARE
417 GEORGE ST. - OLD EXAMINER BLDG.
FREE DELIVERY DIAL 6186

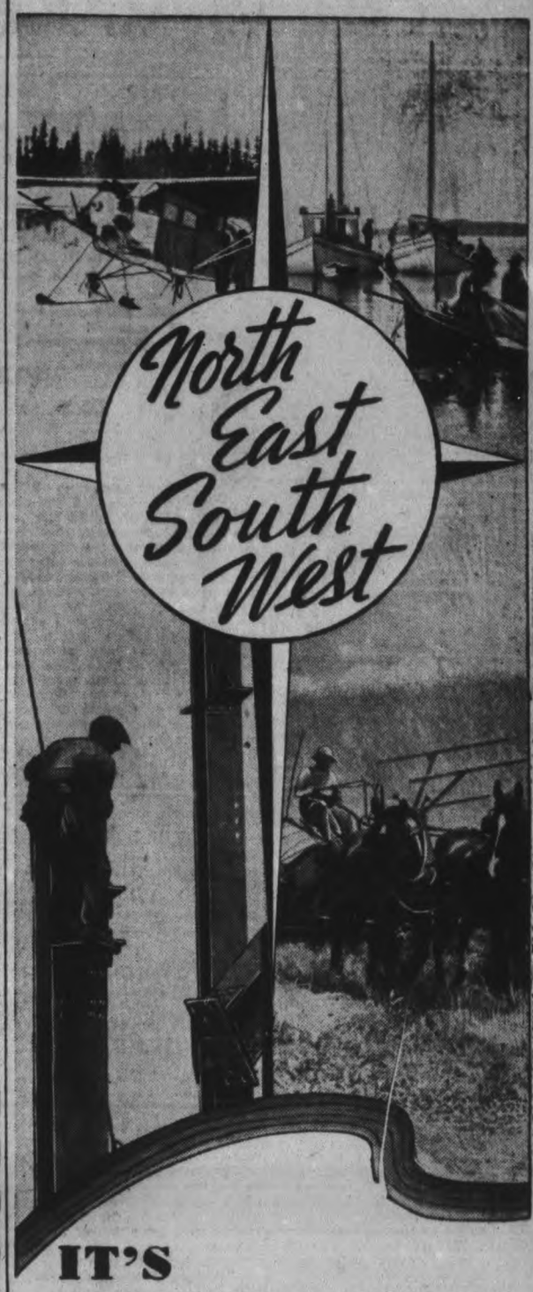

IT'S UNNECESSARY TO PAY MORE AND DANGEROUS TO PAY LESS

$27.50

HAND-CUT AND INDIVIDUALLY TAILORED TO YOUR PERSONAL MEASUREMENTS

From coast to coast hundreds of men in every walk of life daily prove by their purchases of Tip Top clothes that quality is the only true economy. These men know that for nearly 30 years Tip Top Tailors have been leaders in value—that Tip Top British fabrics are worth dollars more—that Tip Top guarantees perfect fit because of its long experience in hand-cutting and tailoring clothes to personal measurements—that, because of its world-wide facilities, Tip Top is always first in style—that there is a selection of over 500 patterns at every Tip Top store. In other words, *you* will find what *you* want at Tip Top Tailors—in fabrics, in style, in fit, in workmanship, in value—*without* paying a high price. But—if you *pay* less it stands to reason you must *get* less.

EASTER IS EARLY!—ORDER EARLY! AVOID DISAPPOINTMENT!

LADIES . . . you may also have your mannish suit or coat individually hand-cut and tailored to your personal measurements by Tip Top Craftsmen.

TIP TOP TAILORS
Limited
STORES AND DEALERS EVERYWHERE

329 GEORGE ST.

PACKERS MAKE INDUSTRIAL HOCKEY LOOP PLAYOFF BERTH

Three Contests At Brock End Up Schedule

Final standing:

Teams	W.	L.	T.	Pts.
Quakers	5	1	0	10
Marines	4	1	1	9
Westclox	4	2	0	8
Packers	2	2	2	6
Watercrafts	2	4	0	4
Raybestos	1	4	1	3
Brintons	0	4	2	2

In the final scheduled triple-header of the Industrial Hockey League last night at the Brock St. rink, the four playoff teams were decided. They were Quakers, Marines, Westclox and Packers. The latter eliminated Watercraft 7-3, as Marines beat Westclox 4-2, and Rays defeated Brintons 3-2.

Canada Packers trimmed Watercrafts by a 7-3 count to cinch an Industrial League playoff berth. Breaking loose for four goals without a comeback in the third heat, the White-led lads earned the win in a clean, lively game. They had a 1-0 edge in the first and it was tied at 3-3 in the second. Watercrafts went down fighting hard, and several goals for the Packers' were of the soft variety.

Edmunds counted the only marker of the initial inning. The other side tied it early in the second on Boulter's goal and, when Jopling got another for C.P.C., Ego again sewed it up. Watercrafts went ahead on Hunter's tally but Todd made it 3-all to end the stanza. In the third, Packers rammed home four, Edmunds, Todd, R. Cournyea and Csumrik all bulging the twine. R Cournyea drew a misconduct penalty to arguing too strenuously with the referee in the second. One of the losers' forwards suffered a cut in the face of a collision. The teams:

Watercrafts: Goal, Bullied; defence, Miller, Ego; centre, O'Connor; wings, Hunter, Boulter; subs, D. Stenner, G. Stenner, McQuarrie, Lowes, Dinesen.

Packers: Goal, Feeley; defence, Jopling, Farr; centre, D. Cournyea; wings, Todd, Csumrik; subs, White, Grose, Wolfe, R. Cournyea, Edmunds.

Referee—Tom Miller.

Edges Westclox

Marines had a slight edge on play the last two frames to earn their nod over Westclox. It was 1-1 in the first but 2-1 for Marines to wind up the second. Saunders scored for the winners to open it with Gilbert getting that one back. The lone second period marker came on an effort by Stephenson. Boyle made it 3-1 for the Outboards to open the third and, after Thirnbeck got one back for the Clockmen, Partridge pushed in the final tally of the game for the winners. Play was fast and mostly clean, with both sides showing some nice hockey. The teams:

Marines: Goal, Watkins; defence, Wood, Shields; centre, Partridge; wings, Boyle, Stephenson; subs, Warren, Payne, Mesley, Saunders, Shaughnessy.

Westclox: Goal, Currie; defence, White, Edwards; centre, Gilbert; wings, Thirnbeck, Millen; subs, Patterson, Grose, Driscoll, Bedding.

Raybestos broke into the victory column, though out of the running, with a 3-2 nod over Brintons in a neat number. Brintons got the first goal in the first frame on Agnew's attempt. Both sides scored in the second, Lewis tying it up and Brintons going ahead on Lackey's marker. Cunningham again sewed it up early in the third, and later Maudsley gave the Rays the victory with a neat counter. There was little to choose beween these squads as they battled it out on even terms most of the way, but the scrappy Raybestos bunch had more punch in the third chukker. Play was clean throughout, barring a few bodychecks, and fairly speedy, with some good hockey shown at times. The teams:

Rays: Goal, Maher; defence, Smith, Ouimet; centre, Maudsley; wings, Bailey, Lewis; subs, Armstrong, Dunkerley, Cunningham.

Brintons: Goal, Heal; defence, Watson, McMartin; centre, Robinson; wings, Lackey, Deadey; subs, Corrigan, Scott, Agnew, Henthorne.

FREE

Over 125 N.H.L. HOCKEY PICTURES

MAPLE LEAFS • CANADIENS
RANGERS • BRUINS • AMERICANS
BLACK HAWKS • RED WINGS

You can own the finest collection of great hockey players pictures ever offered—Pictures of all the players in all the N.H.L. teams. All measure 5"x7" and all are mounted—and all are suitable for framing and they're free! For each picture desired send one Bee Hive Syrup label or two Dutham or Ivory Starch labels along with your name and address. Specify N.H.L. players wanted. Send requests to the address on every label.

PS15

BEE HIVE SYRUP

PRO PUCK PERSONALITIES

SID ABEL
Detroit Red Wings

(By Central Press Canadian)

In his first few National league games Sid Abel, centre with Detroit Red Wings, was the centre of more than the usual amount of newspaper statements, claims and arguments. This all took place at the beginning of the season before the present one. Sid started off with Pittsburg Hornets, Detroit farm, but injuries to the Red Wings caused Jack Adams to bring him up to the major league. His first game was the first N.H.L. game he had ever seen and after a few tilts the enthusiastic Detroit manager was labelling him one of the greatest prospects to come up in years—later "refusing an enormous sum" offered by an unknown team for his services. About a month later Sid was back at Pittsburg and since then, both this season and last, he has juggled back and forth, although Manager Adams hasn't backed up on his statement about Abel's potentialities. The hustling centre is only 21 years old and may yet make a prophet out of Genial John. Sid was born at Melville, Sask., and played his amateur hockey with Saskatoon and Flin Flon Bombers before turning pro with Pittsburg, this being his second piece-meal N.H.L. season as well as his second pro season. With the Hornet last season he bagged 21 goals, with Detroit he got a goal and assist, both in league play and in playoffs. Shoots left, weights around 165 pounds.

Sid Abel

St. Paul's Won Over St. John's

St. Paul's, Intermediate "A" Ontario Church Basketball champions, and St. John's, Peterborough's Junior entry in the O.C.B.A., both of whom are stacked up against Toronto teams in the Ontario playdowns, clashed in a game carded as part of the program for the Masonic picnic at the Y.M.C.A. Thursday night; St. Paul's winning 40 to 19 after a fast exhibition of the cage game.

The junior crew managed to hold the intermediate champs in the first half, in fact were in front 13 to 12 at the half, but St. Paul's fast-breaking attack and accurate shooting in the second session enabled them to pull away. Led by Doug. McPherson and with Jimmy Thorburn, Ross Pulkinghorn and Pete McArthur also doing some effective sniping the winners piled up the score after the rest period and were never threatened after they had once flashed into the lead in that session. McPherson tossed in five baskets and a free throw in the second period to pace the St. Paul's attack.

Top Scorer for the losers was Al Marshall, who registered five baskets, four of them in the first half when the juniors did some nice passing to pave the way for scores.

It was a fast-moving game and a useful tuneup for both squads for the important games coming up. The big crowd of Masons who watched the battle gaves the teams a fine hand at the close for their colorful demonstration of the possibilities of the cage game.

St. Paul's (40).—Centre, McArthur (6); forward, McPherson (13), Thorburn (10); guards, Marsh (2), McIntyre; subs., Sedgewick, Pulkinghorn (9).

St. John's (19).—Centre, Craig (4); forwards Dyer (1), Stewart (4); guards, Marshall (10), Gillespie.

Referee.—W. Ward. Umpire, J Dougherty. Scorer, L. Grose.

REALISM IN TEACHING

SOMEWHERE IN ENGLAND — (CP).—The staff of a Royal Air Force station made a phonograph record of the sounds in a bomber in flight, and now play the record when a pupil is taking instruction in an earth-bound fuselage.

Falkirk, Rangers Favored For 2nd Stage

LONDON, March 1.—(CP Cable)—Scottish clubs play the second of home-and-home games for the first round of the Scottish wartime cup to feature the soccer program in the United Kingdom at the week-end. Goals will determine the entrants into the second round of competition.

Several teams appear almost certain to make the grade as the result of big margins chalked up a week ago. The strong Hamilton Academicals whipped Stenhousemuir 7-1 and St. Mirren blanked Queen of the South 6-0 at Paisley. While the Accies' triumph was expected, the Saints played their best game of the season and will find the Dumfries squad a different team before their own supporters at Palmerston Park.

Falkirk and Rangers, leaders of Scotland's two regional leagues, came through handily against Hibernians and Alloa respectively and are favored to qualify for the second stage. Although beaten 2-1 at Perth, Hearts are picked to more than make up the deficit when they oppose St. Johnstone in Edinburgh.

Contests are scheduled for only four of England's eight wartime groups. Close competition appears probable in South "C" one of the new tournaments for London and Southern teams, but Crystal Palace has forged to the front in South "D" with three straight victories.

Arsenal At Fulham

Two attractive games in South "C" will find Arsenal at Fulham and West Ham United clashing with Millwall at Newcross. Crystal Palace is at home to Norwich City in South "D."

Two of the strongest teams in the country—West Bromwich Albion and Wolverhampton Wanderers — meet on the former's ground in a battle that has a bearing on the championship of the Midland section. The Wolves hold first place with ten points, one more than their week-end opponents.

In the Southwest, Plymouth Argyle, pacemaker with 24 points, goes to Eastville for a game with the fourth-place Bristol Rovers. Second place in the group is shared by Torquay United and Swindon Town who are two points behind the Argyle. The Seasiders entertain Bristol City and Swindon goes to South Wales where Swansea Town provides the opposition.

Tanners Capture First Playoff 10-3

HASTINGS, March 1—(ENS).—Taking the first game of the playoffs here at Riverside rink last night Tanners defeated the Cubs 10 to 3 in the town hockey loop. The winners outclassed Cubs in every department although there were two fluke goals to their credit. It was not until the third period, the losers began to show pep and counted two goals in succession. In the first frame Tanners counted three. Faux on a pass from Thompson and McKee opened scoring and the trio came down a few minutes later to duplicate their feat. McCoy passed to Thompson for the third counter. In the second period, Edwards opened scoring for the Cubs on a pass from Hill but the Tanners, taking revene counted four in rapid succession. Thompson, McCoy, Crate and Faux popped the rubber past Bonds. Opening scoring in the last stanza, R. Boyle came down the boards and scored twice from the area near the blue line, for the subs. Aubrey Scriver for the Tanners went in for two goals with assist to Blackburn and Faux for the winners ended scoring of the game on a pass from McCoy.

The teams:

Tanners — Goal, Calberry; defence, Crate, Turner; centre, Thompson; wings, McKee, Faux; alternates, McCoy, Coughlan, Blackburn, T. Scriver.

Cubs — Goal, Bonds; defence, Boyle, Jones; centre, Hill; wings, Radford, Edwards; alternates, Crowley, Mouncey, A. Scriver.

Referee—Neil McKenty, George Turner, Jack Crowley.

In a school league fixture, Public school defeated the Separate school 6 to 3 in an exciting hockey game previous to the Tanners-Cubs game.

All Saints' Team Cops Bantam Title

All Saints won the Church Hockey League bantam title last night at All Saints' rink with a 5-3 third game playoff win over Trinity. They grabbed an early lead when Baxter and Jones scored early and then added one by Chambers to make it 3-0 to open the second. Trinity ganged up and scored in the second, by Beatty and tied it in the third on two tallies by Meredith. Jones got the winning counter late and Baxter broke away later for the final. It was even and hot with both goalies going good, though a couple might have been saved. All Saints' 1st line stood out with Outram best on defence; Beatty shone for Trinity with Meredith and Dinsdale was strong defensively. The teams:

All Saints'—Goal, Panter; defence, Shadgett, Outram; centre, Chambers wings, Jones, Baxter; subs, McDougall, Hill, Padgett, Mason, Menzies.

Trinity— Goal, Dorset; defence, Hall, Beatty; centre, Fallon; wings, Plunkett, Meredith; subs, Jewell, Dinsdale, Beaton, White.

Referee—N. Jobe.

ADDITIONAL SPORT ON PAGES 3, 7

SPORTS—DAY BY DAY

Digging Up the Local Dirt With the Odd Chuckle or Two

By CEL PERDUE

The lid is off tonight up on Brock Avenoo. It's ye potent Kitchener Greenshirts versus the speedy Petes at 8.30 in an O.H.A. intermediate "A" round-robin playoff. With both outfits rarin' to go and a streamlined hallapaluza—it's Siberian for "steaming dish of sweet potatoes"—ought to be served up to 2,000 frantic fanatics. After their 4-1 win o'er Port Colborne here Tuesday, the Petes are hotter than red peppers and anxious to make it two in a row. These games on local ice are a real break for the Buckaroos, who should cash in now—just in case the going gets rocky on the road. With the weather liable to run down the drain early in March, so far as natural ice is concerned, there may be few more puck playoffs here. So fans had better not pass up this classic tonight.

* * * * * *

Here's the Greenshirts' lineup: Goal: Bindernagel; defence, Simon (No. 2) and Lederman (3); centre, Bauer (7); wings, Grau (6) and Vrooman (8); alternates, Kuntz (10), Fehrenbach (9), Lorentz (12), Hause (4), Clair (5), Huber (11) and Lang (14). Walter Molson is the coach. Bauer is a brother of Bobby, Boston Bruins' star forward of the Kraut Line. . Yep, most of these gees played here last year for Waterloo Tigers, and they're husky, fast and smart. Went to the provincial senior "B" finals a year ago ere bowing to Niagara Falls. Petes beat 'em here, but lost out to the Tigers in Waterloo—which is across the street from Kitchener.

* * * * * *

You All Know 'Em

No need to list the locals in their positions, or numbers, as fans should know 'em thoroughly now. The Petes' lineup will be selected from Harding, Ellis, Crowe, F. Jopling, Gardner, Burton, Tompkins, Kingdon, Heal, Starr, Coughlin, J. Jopling and Blewett. When this outfit is clicking, it really clicks like cacklers in the hands of an expert — and this is the time for the squad to really roll. A loss on home ice tonight would be a serious setback, whereas a home victory would have the Petes swinging and singing merrily in the canary's perch. Mais, oui.

* * * * * *

Strikes us, after viewing Peterborough puck teams in action for quite a few semesters—and many of these clubs went quite a piece in provincial playdowns ere curling up when the chips were down—that this is the best chance the Petes will have for quite a spell. The team of 1939-40 is practically a homebrew outfit, moulded together for some years, yet a young squad. All out of junior not so many winters ago, and not a real veteran on the team. A very fast bunch of skaters, some brainy puckists and a gang that gets along swell together. Kidding each other all the time, with not a sour note in the whole chorus.

* * * * * *

Their Big Chance

And the Petes got off to a good start with pre-seasonal practices in Oshawa. They're going along in top form now, practically free from injuries—knock on wood—and with a fierce ambish to cop the O.H.A. title this year. If they flop, there is liable to be a reaction next year and the club may not go anywhere. In a few more seasons, some of the local speed-merchants will be finding it a bit harder to shift from second into high gear—and hence we think right now is the big chance for this hustling team to make its real bid for a championship. So drop around to the rink tonight and see a smart squad in an important playoff against a classy Kitchener crew.

* * * * * *

Industrial Puck Loop concluded its schedule last e'en in the Brock St. rink with a trio of tussles. Marines copped a 4-2 win o'er Westclox, and those Marines are playing nice hockey now; Raybestos (though out of the running) ended up in a blaze of glory with a 3-2 nod over Brintons; and Packers earned a playoff berth with their 7-3 smirk over the Watercraft hustlers. So now it's Quakers vs. Marines in a sudden-death semi-final, whilst Westclox and Packers clash in another sudden-death fray. Winners then playoff in two out of three for the loop title. Dunno yet when the semi-finals start. So, 'tis goodbye for this season to Brintons, Rays and Watercrafts.

* * * * * *

The Bantam Champs

Bantam section of the Church Hockey League ended last eve at All Saints' rink when All Saints won the duke in the six-team setup. They beat Trinity 5-3. The victors, led by Coach Art Beauclerc, showed a lot of power and compare favorably with other bantam champs; while the losers, a last-minute entry, did exceptionally well for an inexperienced bunch. They were piloted by Art Malby. Park St. beat Mark St. Juniors 7-3 in the first of their finals, and the next joust is Monday. Murray St. and All Saints start the senior playoffs on Monday, too. And so this loop rapidly approaches the last round-up.

* * * * * *

Due to the fact that the Orfuns have been ordered into their provincial playdowns this week-end, the Girls' Cage League will stage but two contests tonight in the Y.W. St. John's tangle with Quaker Debs at seven, and Quaker Aces meet "Y" Gym at eight. The Orfuns go to Belleville tomorrow in the gloaming and may be back here next Friday—when the gals' circuit concludes its schedule. In the Y.W.C.A. tomorrow night at eight, St. John's boys meet First Ave. of Toronto in their first junior O.C.B.A. playdown game, and it ought to be right interesting. St. Paul's who beat St. John's in an exhibition tilt last p.m.—won't go to Toronto till Tuesday for their O.C.B.A. intermediate scrap. Our P.C.I. teams are in Bowmanville tonight.

* * * * * *

Up and Down Sports' Rialto: Pick Hines would like to have his Baltimore Orioles—who come up to London late next week—play a game here ....Pete Vitarelli's juvenile St. Peter's play in Norwood tonight; winner of this loop plays Port Perry next....Fete is having to dig in his jeans to carry the club now and says, if his gang wins, they'll maybe stage a sudden-death joust with the Ports on neutral ice....Stirling is at Bata and Norwood at Madoc on Monday to end the T.V.L. schedule....Norwood's school pucksists beat Belleville's Albert Collitch 8-6 in a C.O.S.S.A. melee last eve....Jock Bennett of Toronto will referee here tonight....Omemee Hawks are at Whitby tonight, with the return O.H.A. "B" joust in Omemee Monday....Over 100 extra reserved seats have been installed in the southwest end of the Brock St. arena for tonight's game....Toronto Central "Y" and the Kitchener champs mix with the local "Y" volleyball team in a round-robin series here at the Y.M. tomorrow night, from six to eight....Scribe Campbell of Oshawa, who plays some snop hockey down that way, suffered a knee injury in a recent game—and what in the world will his team do now?....Annual O.S.A. meeting is Good Friday, and rule changes or nominations must be sent in two weeks before....Indications along Windy Avenoo last night were that the game would be a sellout here tonight....In like a lamb and out like a lion—that's March for youse, and maybe the Petes this year, too!.

Park St. Juniors Win First Playoff

Park St. Juniors pulled a Church Loop surprise with a 7-3 win over Mark St. last night in the first of their finals at All Saints' rink. They showed better team play and more opportune speed than the speedy East City crew. The Baptists counted three in the frist, Jobe scoring two and Herb Campbell one. Mark St. got them back next heat with Currie in on two and Robin on one. Harold Campbell got one in the second, and Park St. ran in a trio in the third, Herb Campbell counting twice and Cox once. Mark St. looked below form and missed many chances, besides being lax defensively, but all the Park St. squad played smart, heady hockey. The teams:

Mark St.—Goal, Ralph; defence, Agnew, Scriver; centre, Curtis; wings, Eason, Robinson; sub, Baker.

Park St.—Goal, Ainslie; defence, Harold Campbell, Martin; centre, Jobe; wings, H. Campbell, Cox; sub, Kidd.

Referees—H. Conlin, C. Sproat.

Instead of placing coins as luck charms in plum puddings cooks of England are inserting miniature howitzers, shells, grenades, airplanes and battleships.

Cambridge Held Favorites In Boat Classic

LONDON, Mar. 1 (CP Cable)—The eve of the Oxford-Cambridge boat race arrived to-day, almost devoid of the excitement traditionally attendant on the rowing classic in times of peace. But there was nonetheless a feeling of unostentatious pride that the race is being carried on in spite of the war.

This feeling was mirrored in the Times which said with the suggestion of a whoop in its usually sober editorial voice: "it is most reviving to the spirits that there should in spite of all be a boat race if only an ersatz one."

There has been little public interest in preparations for the race which will be rowed over the Henley course of something more than a mile and a half instead of the 4½ mile course between Putney and Mortlake.

Cambridge which have won 48 of the races rowed since 1829—one was a dead heat and Oxford won 42—are favored to win tomorrow. The light blues have shown more life and drive in training and have only two freshmen in their boat against Oxford's four.

However the Canadian Cox of the Oxonians, Henry Hicks of Bridgetown, N.S., pointed out his oar swingers have shown a longer sweep and smilingly expressed his confidence in the outcome: "It's in the bag."

Hastings Youth Is Coming Player

HASTINGS, March 1.—(ENS).—Aubrey Scriver of Hastings, who bears the same first name as his famous hockey player cousin, Aubrey "Dit" Clapper, is proving himself an outstanding player in the Hastings town league and the Norwood rural league as a hockey player. The lad, barely past public school age, is of stock build. He is a fast skater, a good stick-handler and has shown a good deal of talent despite the fact that this is the first year he has played with the team. Some of the older hockey players here have hopes he may some day see the top rungs in the field of hockey.

Back Again

Syl Apps was back in the Leafs' line-up against the Detroit Red Wings last night after a long layt off as a result of injuries and politics. Apps is running as a Conservative candidate in the coming federal election. Not up to his old form, Silvery Syl showed plenty of speed.

Last Night's Stars

By The Canadian Press

Paul Goodman, Chicago, turned in a brilliant effort in the nets to pace the Black Hawks to a 2-1 victory over Rangers.

Wally Stanowski, Toronto, played his best home game of the season to score once and help in another as Maple Leafs defeated Detroit 3-1.

Woody Dumart, Boston, turned the tide of a tight game in favor of the Bruins with a great solo goal besides helping in another as the Bruins won 4-2 over Canadiens.

Bantam Boxers To Fight In Toronto Ring

Lou Salica, the New York bantamweight star who meets Georgie Pace of Cleveland in a fifteen-round worlds title match at Maple Leaf Gardens in Torono on Monday night.

Salica, a former holder of the worlds bantamweight championship which he now seeks to regain had the most outstanding record of any of the bantamweight division during the past year. In that time he defeated Small Montana, Tony Olivera, Little Dado, Fillipino bantam champion, Jackie Jurich and Manuel Ortiz. All rated in the first ten bantams of the world.

Salica is conceded an even chance to win the title from Pace in Monday night's battle.

A second feature bout on the same card finds the Canadian middleweight championship at stake with Len Wadsworth defending his crown against Frankie Genovese in a ten-round match.

Jesse Levals, Cleveland star meets Angelo Callura in a six-round setto at the featherweight limit.

Over the same distance Scotty Ramage, Toronto's latest fistic sensation, is paired off with Danny Webb of Montreal.

A four-round opener has Max Scott meeting Steve Bucalatta of Niagara in a welterweight match.

Because they are behind with their ploughing, farmers of Somerset County, England, asked the Government to permit soldiers to return home and help.

Guaranteed Repairs

Those ugly dents, scratches, smacks and cracks that ruin your car can be economically repaired in our shop. We guarantee all our work.

Ask for a Free Estimate on Auto Painting and Front Wheel Aligning

Sugden & Shadgett
Corner Sherbrooke & Water Sts.
Phone 3422

HOCKEY

ROUND-ROBIN SERIES

KITCHENER vs PETERBOROUGH

BROCK ST. RINK

TONIGHT, March 1

8:30 P.M.

NO ADVANCE IN PRICES

Subscribers' Tickets for this game MUST be picked up by 7:30 p.m.

Reserved 60c.. Gen. Admission—West Side, Ladies 35c; Gents 50c. East Side, 35c. Children, 10c.

GRAFTON & CO. LTD.

GENTLEMEN . . .

WE SHOW YOU THE SEASON'S SMARTEST APPAREL!

An offering that brings you a better suit at a new low price.

SPECIAL VALUE

$17.50

Extra Trousers, $2.25

Gentlemen, again we offer you this unusual suit value. We have picked all the clothes you'll want to wear this Spring. Come in to-day and be fitted with a new suit, picked at a price that most of our customers have voted "most popular." Fine English Worsteds, Serges and Tweeds. In single and double breasted models.

GRAFTON & CO. LTD.

HAWKS EDGE OUT RANGERS WHILE LEAFS DEFEAT RED WINGS

Bata Squad Ties Terriers 4-4 In Final Battle

TWEED, March 1 (ENS)—A third period rally saw the Bata Shoe team of Frankford tie the Terriers 4-4 in the final regular game of the T.V.L. Over-confidence cost the locals this game as they went into the third period with a three-goal lead. No goals were scored in the overtime.

Reid, Guay and Meyette were the best for Frankford with Romhanyi playing a smart game between the pipes. Tummon, Joe Courneyea, Marsh and Orr looked best for the Terriers. Tummon handed Joe Courneyea the pass for the tying goal in the dying seconds of the game.

Hummon tallied first for the Terriers on a lone rush, while J. Courneyea made it 2-0. Joe Marsh picked up Elsbury's pass to give the Terriers a three goal margin.

Toward the end of the second period Long and Arber gave the visitors some anxious moments as they kept the play in Bata territory.

Bata scored an easy goal in the opening of the third period as Reid's shot struck Reeves on the shoulder and popped into the net. Reid counted again a few minutes later from a scramble. This gave Bata renewed courage and Guay tied the count at three all. When Johnny Orr was given a penalty, Foster put the visitors one up. With thirty seconds to go, J. Tummon gave Joe Courneyea a pass which the latter rifled into the net.

The game was fast and clean, only a few minor penalties being handed out.

Tweed — Goal, Reeves; defence, Tummon, Orr; centre, Courneyea; wings, Elsbury and Marsh; subs., Long, Arber, Leal, Woodcock.

Frankford.—Goal, Romhanyi; defence. Stojan, Reid; centre, Guay; wings, Meyette, Butler; subs., Foster, Elder, McDowell, Butler.

Referees—Finnegan, Quinn.

Training Camp Briefs

(By The Associated Press)

(Associated Press.)

LAKELAND Fla., March 1.—(AP)—Freddie Hutchinson, the $70,000 pitching bust of Detroit Tigers last season, has taken off weight during the winter and hopes this will mean more victories.

"I stayed away from the dining table," he says.

TAMPA, Fla.—Lew Riggs, Cincinnati Reds' regular third baseman until Werber came along, is going to be late reporting because he has a mild case of influenza.

Even when he does show he may not stay long, because there are rumors he'll be traded to Chicago Cubs as insurance for Stan Hack, who is convalescing from an operation.

ST. PETERSBURG, Fla.—Jimmy Foxx, Boston Red Sox's big blaster, looked over the New York Yankees in training yesterday and gave a frank appraisal:

"If the Yanks are any better than they were last year we might as well go home now."

Lefty Gomez returned the compliment for the champions, telling bystanders as Foxx came near:

"I don't have to see him now; I'll see enough of him this summer."

FORT MYERS, Fla.—Russ Peters, bespectacled infielder who played with Atlanta last season, is a modest fellow. But he may have talked himself out of a chance for a spot in Cleveland Indians' infield.

Rated a candidate for second base, Peters upset this calculation by commenting:

"I never could make a double play."

Peterborough Grads Drop 3-1 Tilt To Norwood In Juvenile Fixture

HAVELOCK, March 1 (ENS)—Jumping into an early lead the Norwood "Bees" defeated the Peterborough "Grads" by a 3-1 count in a fast-moving juvenile tilt, Wednesday evening at the Norwood arena. Thus the district round-robin series in the O.J.H.A. playdowns has concluded with St. Peter's of Peterborough and the Bees deadlocked in top place with three victories each. These two squads will have to meet again to decide the winner of this loop.

Hill in the Norwood cage was especially good, turning aside everything the visitors had to offer until three-quarter way through the final canto.

The Bees holding a decided edge in the initial stanza rang in all three of their counters this session. Webb and Hamilton combined for the first at the seven-minute mark, Pettierew adding the second on a pass from Gill three minutes later, and then Webb on a neat solo effort notched their third and final goal of the game. A fast, clean match all the way, there were no penalties in the first period. Close-checking prevailed in the middle frame and this in addition to excellent goal-keeping prevented any change in the score sheet. Anderson of the visitors was penalized this session for hooking.

Norwood, although enjoying a three-goal margin going into the final period, still pressed the attack. The Grads trying desperately to overcome this lead were given added opportunities, when Edwards and Webb of the Bees drew successive penalties. They failed to score however with Norwood shorthanded, but keeping up their ganging tactics afterwards finally clicked for their lone goal, Dundas doing the scoring.

Hill and Webb were especially good for the winners, honors among the remainder of the lineup being fairly evenly divided. For the losers goalie Leether, Dundas, Anderson, Ainslie, Robinson and Hallihan were most effective.

The teams:

Peterborough: Goal, Leether; defence, Patterson, Dundas; centre, Anderson; wings, Robinson, Hallihan; alternates, Gillespie, Agnew, Courneyea, Ainslie, Woodgate and Batten.

Norwood — Goal, Hill; defence, Webb, Mouncey; centre, Edwards; wings, Petticrew, Gill; alternates, Hamilton, Jamieson, Thompson, Yeo.

Referee, W. Leggitt, Peterborough.

Fights

By The Associated Press

Youngstown, O.—Tony Zale, 162, Gary, Ind., knocked out Enzio Ianozzi, 162, Italy (4).

Cleveland—Buddy Knox, 192, Dayton, O. outpointed Jorge Brescia, 196¾, Argentina (10).

Baltimore—Joe Catalfamo, 129, Baltimore, stopped Chang Collura, 127, Newark (3).

Waterbury, Conn.—Irish Eddie Dolan, 142, Waterbury, outpointed Jimmy Bell, 143½, New Haven (8).

Lancaster, Pa.—Harvey Massey, 155, New York, outpointed Wicky Harkins, 156, Philadelphia (10).

Philadelphia—Mike de Stephano, 157, Philadelphia, outpointed Billy Collins, 161½, Chester, Pa. (8).

Norwood Wins Over Alerts, But Lose Puffer

HAVELOCK, Mar. 1 (ENS). — Bringing home a two-goal lead by virtue of their 8-6 victory over Albert College in Belleville last night, the Norwood High School team was nevertheless in pretty low spirits. This was occasioned by the loss of their brilliant young defence star, "Mickey" Puffer, who was left behind in that city's hospital, having suffered a broken collarbone shortly after the start of the final period. The injury resulted from a heavy bodycheck which he received at the same instant in which he fired the shot for his fourth goal of the game.

Taking the lead in the initial stanza, the visiting team, however, had to come from behind twice in order to win last night's tussle. Puffer notched the opening goal at the six-minute mark and made the play for Buck's counter two minutes later, which left Norwood with a two-goal lead entering the second period. Lougheed of Belleville and Nelson of Norwood received penalties.

The husky Albert College squad held an edge during the middle frame, and once getting their opponents on the run, scored thrice within three minutes. Partridge started the firing on a solo drive, Bailey connecting for the second with Crouch assisting, while Lougheed combined with Partridge for the third. Later in the period Lougheed clicked alone for Belleville's fourth goal of the stanza. A penalty to Francis for charging Puffer gave Norwood the extra man advantage, and Puffer tallied unassisted while the homesters were shorthanded. Only other penalty this period went to Puffer for tripping Partridge near the concluding bell.

The fateful third had barely commenced when Puffer on a solo effort deadlocked the count 4-4. It was a; the eight-minute mark that he combined with Nelson to place his team once more in the lead, in which play he received the injury which forced him from the game. Play had barely resumed before Molden and then Bailey tallied as Belleville pressed on the attack, reversing the count 6-5 in their favor. Reassembling their forces Norwood suddenly displayed a rise of spirit and Buck combined first with Johnson and then with Green to click for a pair of opportune goals. Maintaining their pace Norwood boosted their lead by one more counter, Morris notching it with less than there minutes remaining.

Outstanding among a unitedly strong Norwood lineup was Mickey Puffer with four goals and one assist to his credit. Following closely in special merit was Shaw Buck, clever young forward who notched three counters, and Goalie Les Bongard who gave a tip-top performance in the net. The latter was cut over the eye in the last session. Starring for the losers were Partridge, Lougheed, and Bailey.

The teams:

Norwood — Goal, Bongard; defence, Puffer, Gardner; centre, Johnson; wings, Green, Buck; alternates, Morris, Nelson, Fife, Cole, Lobb, Lemon.

Albert College — Goal, Christian; defence, Lougheed, Francis; centre, Partridge; wings, Molden, Latimer; alternates, Woolley, Powell, Crouch, Bailey, Downey; sub. goalie, Manning.

Referees—R. Ennis, Norwood; J. Carson, Belleville.

North Dummer Won Over Warsaw Team

WARSAW, March 1.—(ENS)—On Tuesday night on local ice, North Dummer gained a 6-5 decision over the Warsaw School to take the playoff series in two straight games and win themselves custody of the Casement Cup for the next year.

In the fastest, closest game of the season, both teams gave everything they had, never letting up the terrific pace for a moment. The Stoney Lakers took an early 2-goal lead and held it till the last period. When the Scholars whittled it down to a single and all but tied it up several times in the closing seconds.

A. Whetung and Ramsay were the Northerners' sharpshooters, both playing their usual steady, effective game. For the losers E. Payne, Bell and G. Clements all did trojan work. G. Cooper, Warsaw's big defence man, sifted through for two goals and Reg. Payne was very effective defensively.

After the game the league president, H. Munro, presented the cup to Roy Whetung, Jr., and in a short speech congratulated North Dummer on their clean playing and good sportsmanship throughout the season. The teams:

North Dummer: Goal, B. Payne; defence, Crowe, L. Whetung; centre, A. Whetung; wings, Ramsay, R. Whetung; subs, Coppaway, Ivey, Puffer, Edgar.

School: Goal, E. Clements; defence, G. Cooper, G. Clements; centre, Bell; wings, Darling, R. Payne; subs, E. Payne, Lonsberry, G. Payne.

Referee—G. Bowen.

N.H.L. Leaders

By The Canadian Press

Standing—Boston, won 27, lost 10, drawn 4, points 58; Rangers, won 25, lost 10, drawn 8, points 58.

Points—Schmidt, Boston, 19 goals, 26 assists, 45 points.

Goals—Hextall, Rangers, 23.

Assists—Watson, Rangers, 28.

Penalties — Horner, Toronto, 81 minutes.

Shutouts—Kerr, Rangers, 7.

Hard Worker

JACK JOPLING

A hard-working member of the Petes' second line, Jack Jopling (above) will be seen in action with the locals in their round-robin playoff here tonight against Kitchener Greenshirts.

Petes To Clash Here Tonight With Kitchener

A huge crowd of city and district puck followers is expected on hand tonight at 8.30 o'clock in the Brock St. arena when Kitchener Greenshirts tangle with the Petes. It is an O.H.A. intermediate "A" round-robin series encounter, the Petes' second and a local win will give the Buckland bunch a fine chance in this playoff setup. Kitchener is generally considered the club to beat for the O.H.A. title this year, the club being made up mostly of last year's senior "B" finalists, the Waterloo Tigers.

All the Petes are in shape for this important encounter, and they will be fighting their heads off to cop another win at home—as the competition on foreign ice the last half of the series will be plenty tough. The speedy locals feel they can trim the Greenshirts (as they broke even with the Tigers last year) here tonight. A crowd of 2,000 fans is likely to jam the rink to see a whirlwind playoff game between two smart squads.

35,000 Expected For Garcia Tilt

LOS ANGELES, March 1 (AP)—Seeking to advance still another rung up pugilism's ladder of fame, welterweight champion Henny Armstrong climbs into the ring today and faces Ceferino Garcia, claimant of the worlds middleweight crown and one of the deadliest punchers in the business.

The fighters, clashing for the second time, are slated for 10 rounds with Garcia's New York-California recognized 160-pound title at stake, is to begin around 10 p.m. PST.

Promoter Charlie MacDonald predicted a crowd of 35,000 would jam Gilmore stadium if the weather remains clear as expected, and gate receipts would flirt with the $100,000 mark.

Puck Doubleheader In Lakefield Rink

LAKEFIELD, March 1 (ENS).—A doubleheader was held in the Lakefield Arena when Curve Lake played North Dummer and Young's Point played Buckhorn. Both games were hard fought throughout. Curve Lake and North Dummer played first with Curve Lake winning 6-2. The second game went into overtime, ending 3-all. Young's Point came from behind in the third to hold Buckhorn to the tie. The teams:

Curve Lake—Goal, C. McCue; defence, A. Irons, C. Whetung; center, G. McCue; wings, D. Jacobs, M. Whetung; subs, S. Taylor, J. Irons, V. Johnston.

North Dummer—Goal, B. Payne; defence, T. Crowe, S. Whetung; centre, I. Watts; wings, I. Watts, A. Watts; subs, R. Whetung, A. Whetung, Puffer, E. Ivey.

Young's Point—Goal, McNaughton; defence, Blewett, Tedford; center, Hockaday; wings, E. Cummings, Bullock; subs, Rowe, Coons, A. Cummings, Johnston, Bradshaw, H. Dunford.

Buckhorn—Goal, G. Gillespie; defence, Owensted, G. Shearer; centre, Parr; wings, Graham, H. Gillespie; subs, B. Shearer, Foulton, Dixon, M. Hall.

Referee, R. Pearson, Lakefield.

Canadiens Are Beaten 4-2 By Boston Team

By JACK CALDER

(Canadian Press Staff Writer.)

In this day of frantic scrambling and sudden change in the big business of hockey there stands out the remarkable career of Harold (Mush) March, whose entire time as a professional has been spent with Chicago Black Hawks.

The moon-faced right wingman from Sitton, Sask., jumped to the National League from Regina's Dominion junior champions of 1928. He has been at Chicago ever since, always a steady worker and sometimes sensational. The biggest stroke he ever accomplished was a goal that brought the Hawks the world championship in the last game of the Stanley Cup series of 1934 against Detroit.

Mush March

At the age of 32 he is still punching important ones, like the goal he fired last night to give Chicago a 2-1 victory over the Rangers at New York.

March whizzed in to pick up Bill Carse's pass through the defence and sink the winning goal in the second period. Earlier Bill Thoms had scored for Chicago and Neil Colville for the Rangers.

Through the third period Goalie Paul Goodman rounded out another in his long string of sensational performances, nullifying the Rangers' passing plays. His goaltending and the determined backchecking of the Hawk forwards kept safe their fourth victory in seven starts against the Blueshirts.

Bruins Win 4-2.

Boston Bruins leaped back into a first-place tie with the Rangers by defeating the Canadiens 4-2 at Montreal, their sauerkraut line breaking loose to score twice in the final period. The Canadiens' sixth straight defeat left them almost without hope of a playoff spot.

In the first two periods the hapless Habitants matched goals by Dit Clapper and Roy Conacher with a couple by Tony Demers and Louis Trudel. Then Woody Dumart sped away on a lone rush to put Boston ahead with less than eight minutes to play and Milt Schmidt completed the scoring with the aid of his linemates, Dumart and Bobby Bauer.

Nick Metz

The Maple Leafs, gaining new life and confidence with the return of Sylvanus Apps to their line-up, defeated the Detroit Red Wings 3-1 at Toronto. Magnificent rushes by Nick Metz and Wally Stanowski for goals in the second and third periods were the main Toronto blows. Lex Chisholm got the other Leaf goal and Cecil Dillon scored for Detroit.

Things started to look up for the Leafs when Apps came back after an almost continuous absence since Christmas through injuries. Sweeney Schriner, out for three weeks, may return to the line-up Saturday night.

Wrestling

By The Associated Press

Hartford, Conn.—Maurice (Angel) Tillett, 268, France, defeated Ed Leo Lefebre, 252, Montreal, straight falls.

Hockey Record

By The Canadian Press

NATIONAL LEAGUE

	P.	W.	L.	T.	F.	A.	Pts.
Boston	41	27	10	4	147	82	58
Rangers	43	25	10	8	128	71	58
Toronto	42	22	15	5	109	90	58
Chicago	42	19	17	6	94	107	44
Detroit	42	14	22	6	73	104	34
Amerks	41	12	26	3	82	119	97
Canadiens	41	9	28	4	75	135	22

Thursday's Results

Boston 4, Canadiens 2
Toronto 3, Detroit 1
Chicago 2, Rangers 1

INTERNATIONAL-AMERICAN

o-Providence 5, New Haven 5
o-Philadelphia 4, Indianapolis 4

AMERICAN ASSOCIATION

Kansas City 6, Wichita 0

COLLEGE INTERNATIONAL

Yale 6, Dartmouth 3

O.H.A. JUNIOR B

o-Stratford 5, Hamilton 3
Brantford 4, Niagara Falls 2

O.H.A. JUNIOR C

Sundridge 7, Midland 7
Sundridge wins round 20-11
Elmira 21, Palmerston 2
Elmira wins round 25-2
Seaforth 3, Goderich 2
Goderich 3, Seaforth 3

O.H.A. INTERMEDIATE B

o-Port Dover 2, Simcoe 2

C.O.S.S.A. SENIOR

Norwood 8, Albert College 6

ONTARIO JUVENILE

St. Thomas 3, Woodstock 1.
Thorold 5, Merritton 3
Hanover 16, Wiarton 3
Hanover winds round
Oshawa 8, Kingston 2
Listowel 7, Wingham 7
St. Thomas 3, Woodstock 2
St. Thomas wins round 6-3.
London 7, Brantford 4
London wins round 12-9.

O.R.H.A. INTERMEDIATE A

Crystal Beach 1, Cayuga 0
Cayuga wins round 7-6.
Beeton 10, Woodbridge 5
Beeton wins round 18-13

ONTARIO MIDGET

Port Colborne 4, St. Catharines 1
Port Colborne wins round 6-2.

OTTAWA DIST. INTERMEDIATE

Gatineau Point 7, Bell's Cors. 3

OTTAWA DISTRICT JUNIOR

Westboro 3, Perth 2
Series tied 1-1

OTTAWA SR. SCHOLASTIC

St. Pat's College 7, Technical 3
St. Patrick's wins final series.

NEW BRUNSWICK SENIOR
Semi-Final Playoffs

Dorchester 11, Chatham 10
Chatham wins two games total goals series, 22-14.

QUEBEC INTERMEDIATE
Playoffs

Quebec 10, La Tuque 7
Sudden-death preliminary round game.

Fight Postponed

NEW YORK, Mar. 1 (AP)—The 12-round heavyweight fight between Bob Pastor and Lee Savold, scheduled for Friday night in Madison Square Garden was postponed indefinitely yesterday when an examination showed Savold suffering from an attack of 'flu.

Listen Tonight To

Peter White, Jr.

President National Young Conservatives Clubs of Ontario

CFRB 9.00-9.30 P.M.

Rev. George Dix

Candidate for North York

10.00-10.15 P.M.

SUBJECT:

National Government

CFRB and Ontario Network

RADIO PROGRAMS

The programs listed are printed as issued by the stations and are subject to change.

Friday

(Afternoon E.S.T.)

4.45 P.M.
Ed. McConnell, WABC
Widder Brown, WEAF
News, CBL

5.00 P.M.
Kathleen Norris, WABC
Girl Alone, WEAF
Name It and Take It, WJZ

5.15 P.M.
Midstream, WEAF
Billy and Betty, WABC

5.30 P.M.
Virginia Fair Entertains, CBL
Jack Armstrong, WEAF
Bud Barton WJZ

5.45 P.M.
Closing Stock Quotes, CBL
Scattergood Baines, WABC
Adventures of Tom Mix, WJZ

(Evening E.S.T.)

6.00 Evening
The Listener's Corner, WEAF
Music and News, CBL
Edwin C. Hill, WABC

6.15 P.M.
Hopper's Hollywood, WABC
Malcolm Claire, WEAF

6.30 P.M.
Elmer Davis, WABC
Stamp Club, WEAF
Gulden Serenaders, WJZ

6.45 P.M.
Lucio's Ensemble, CBL
European News, WABC
Li'l Abner, WEAF

7.00 P.M.
St. David Choir, CBL
Joseph Marvais, WJZ
Pleasure Time, WEAF

7.15 P.M.
Lum and Abner, WABC
I Love a Mystery, WEAF

7.30 P.M.
Babe Stark, CBL
Prof Quiz, WABC
The Revellers, WEAF
The Lone Ranger, WOR
Yesterday's Children, WJZ

7.45 P.M.
Inside of Sports, WLW
Gliding Swing, WEAF
A. W. O'Brien, CBL

8.00 P.M.
This Amazing America, WJZ
Cities Service (NBC) CBL
Kate Smith, WABC
Col. Stoopnagle, WOR

8.30 P.M.
Wallenstein's Sinfonietta, CBL
Lone Ranger, WGN
Robison's Buckaroos, WJZ

9.00 P.M.
Johnny Presents, WABC
Waltz Time, CBL
Plantation Party, WJZ

9.30 P.M.
On the Boulevard, CBL
First Nighter, WABC
What Would You Have Done? WJZ
What's My Name, WEAF

10.00 P.M.
Raymond Gram Swing, WOR
Grand Central Station, WABC
Vallee Re-union, WEAF
Woodhouse and Hawkins, CBL

10.30 P.M.
Our Canadian Heritage, CBL
Story Behind the Headlines, WEAF
Believe It or Not Ripley, WABC
Melody Marathon, WLW

11.00 P.M.
Late News Bulletin, (CBC), CBL
Paul Sullivan, WOR

11.15 P.M.
Ayres' Orchestra, WABC
Star Dust, CBL

11.30 P.M.
Salute to Byrd Expedition, WEAF
Northern Messenger, CBL
Sammy Kaye's Orch CFRB
Miller's Orchestra, WJZ

12.00 MIDNIGHT
Lombardo's Orch., WEAF
Gray's Orchestra, CFRB

Saturday

(Morning E.S.T.)

8.30 A.M.
Gene and Glenn, WEAF
Phil Cook's Almanac, WABC
Dick Leibert, WJZ

8.45 A.M.
Harvey and Dell, WJZ
Adelaide Hawley, WABC

9.00 A.M.
Breakfast Club, CBL
Richard Maxwell, CFRB
Texas Jim Robertson, baritone, WEAF

9.15 A.M.
No School To-day, WEAF
Old Vienna, CFRB

9.30 A.M.
Market Basket, WEAF
Hohengarten Presents, WABC

10.00 A.M.
String Time, WABC
Al and Lee Reiser, CBL
Marriage Clinic, WOR

10.30 A.M.
Charioteers, CBL
Hillbilly Champions, CFRB
Betty Moore, WEAF
First Offender, WOR

10.45 A.M.
The Child Grows Up, WJZ
Bright Idea Club, WEAF

11.00 A.M.
Young People's Concert, WABC
Model Airplane Club, WOR

11.15 A.M.
Ed. McConnell, WEAF
This Wonderful World, WOR

11.30 A.M.
Our Barn, CBL
Hilda Hope, WGY
U. S. Army Band, WOR

(Afternoon E.S.T.)

12.00 NOON
Education Forum, WJZ
Eastman School, CBL

12.15 P.M.
Country Journal, WABC
News, CBL

12.30 P.M.
Children's Scrap Book, CBL
Let's Pretend, WABC
Call to Youth, WEAF

1.00 P.M.
Colgate Glee Club, CFRB
Opera and Its Composers, CBL

1.15 P.M.
Stamp Collectors, WEAF
Closing Stocks, CBL

1.30 P.M.
McIntyre's Orchestra, WEAF
Blue Rhythm Ensemble, WABC

2.00 P.M.
Oberlin on Air, WOR
Indoor Tennis Championships WABC
Metropolitan Opert, CBL

2.30 P.M.
Republican Club, WEAF
Tennis Championships, WABC

3.00 P.M.
McCune's Orchestra, WGN
Metropolitan Opera, WJZ
Golden Melodies, WEAF

3.30 P.M.
Dol. Brissett's Orch., WEAF

4.00 P.M.
Bull Session, WABC
Campus Capers, WEAF

4.30 P.M.
Variety Program, WEAF
Buffalo Presents, WABC

5.00 P.M.
Magic Waves, WJZ
Tea Dance Time, CBL
Dorsey's Orchestra, WEAF

Radio Log

CANADIAN CORPORATION

	M	Kc
CBL	357	840
CKCL	517	580
CBM		1050
CBO		880

COLUMBIA SYSTEM

WABC	349	860
CFRB	435	690
WJR	400	730
WGR	545	550

MUTUAL SYSTEM

WOR	422	710
WLW	428	700
WGN	416	720

NATIONAL (Red Network)

WEAF	454	660
CBL	357	840

NATIONAL (Blue Network)

WJZ	395	760
WHAM	261	1150
WBEN	333	900

Regent — Saturday 2.30 - 7.00 - 9.00

HEAR GENE SING "SOUTH OF THE BORDER"

ADDED ATTRACTION

Andy Clyde Comedy—News and Serial

TO-NIGHT & SAT. Last Two Days

2 Matinees at 1.30 -3.30

Saturday

GULLIVER'S TRAVELS

A Full-Length Feature Cartoon in Technicolor!

PRODUCED BY MAX FLEISCHER

Extra! Leon Errol Comedy "Scrappily Married" Capitol News

CAPITOL

RYE'S PAVILION

TO-NIGHT

AND SAT. NIGHT

MOSE YOKOM

AND HIS MUSIC

Admission 10c Dancing 5c

Free bus service after dance

Pavilion Heated

Weather Eye!

Seamen are noted for their keen eyes, well all people can't be seamen, but you can have a "weather eye." Drop in for a friendly game of billiards in pleasant airy surroundings. Billiards are noted for the relaxation they give one. And too they tend to sharpen the eye at the same time they relax your other muscles. A table is only 50c for a whole hour.

PLAZA BILLIARDS

178 CHARLOTTE ST PHONE 2054

TO-DAY and SATURDAY

TWO—ACE FEATURE HITS—TWO

AND HIT NO. 2

HE RISKED HIS LIFE! SHE . . . HER HAPPINESS!

ADDED TREAT

"ALPINE CLIMBERS"

WALT DISNEY CARTOON

20c Until 6.30 p.m.

CENTRE CONT. DAILY FROM 1.30

Calves Ease 50, Steers Hit Ton Of $7.40

TORONTO, March 1.— (CP). — Trade in cattle on the Toronto live-stock market was fairly active this week with prices firm on all grades. After a firm opening good veal calves eased 50 cents per cwt. Hogs held steady. Good lambs sold steady with last week's closing sales.

Weighty steers sold at a top of $7.40, with most sales of good at $7.25-$7.35. Common sold downward to $6.50. Good butcher steers and heifers brought $7-$7.25, with common selling downward to $6. Butcher cows closed at $4 to $5.25, with canners and cutters selling at $3.25-$3.75. Good weighty bulls brought $5-$5.25 with some light butcher bulls up to $5.50. Bolognas sold from $4.50-$5. Veal calves were steady at $8-$9 for good to choice with mediums selling downward to $7. Milkers and springers ranged from $50 to $80.

The calf market opened steady but eased about 50 cents during the week to close at $10.50-$11.50 for good to choice vealers, with common light vealers selling downward to $6.

Hog sales were about evenly divided between the live and dressed basis. Sales on the live basis were made at $9 off-trucks for bacons and on the dressed basis from $12-$12.15.

Sheep and lamb receipts were mostly westerns and sold about steady with last week's closing sales. Good lambs brought $9.85 with common selling downward to $7. Good light sheep sold at $5.50-$6, with heavies selling at $4-$5 and culls downward to $3.

Cattle—This week 4,965, last week 4,100, 1939 to date 48,204, 1940 to date 42,000, this week last year 5,564.

Calves—This week 2,051, last week 1,670, 1939 to date 16,173, 1940 to date 15,972, this week last year 2,158.

Hogs—This week 4,328, last week 3,966, 1939 to date 42,007, 1940 to date 38,057, this week last year 5,363.

Sheep and lambs—This week 1,912, last week 2,076, 1939 to date 20,051, 1940 to date 17,300, this week last year 3,782.

MORE ABOUT—

Premier

(Continued from Page 1)

"before long" that they are in the war.

But the Prime Minister did not dwell at length on his "total war" theme and instead made a rather unique hustings speech, mentioning the royal visit. He told his constituents that he was partly responsible for the visit of Their Majesties and personally extended an invitation to them at their Coronation.

In Splendid Shape.

Mr. Mackenzie King also referred to his own health and said "I never was in better shape in my life."

To National Government advocates he said that "bitter and contemptible" words would not make for unity and co-operation and he said that no word of his during the campaign would alienate the friendship and co-operation of any man or woman of any political party. He said later, however, that this was not to be construed as indicating a coalition government plan.

Col. George Drew, Ontario Conservative leader, said in an Ontario network broadcast it was a "pitiful exhibition" for Prime Minister Mackenzie King to deal in his public addresses with a comparison of Canada's defences in 1939 against those of 1935 because the hope of general disarmament did not fade until 1935.

He charged that some Canadian troops still are drilling without uniforms and without proper arms. It was untrue that three contingents of Canadian troops crossed the Atlantic fully clothed and fully equipped.

"You should never be forgiven, Mr. King, for playing with the truth so carelessly when the lives of men are at stake," he said. "You know they were not fully equipped. You know they are being equipped in Great Britain."

Speech Censored.

Col. Drew said that his speech had been "heavily censored."

"For that reason it may at some points be disconnected," he said. "Free speech has become a vital issue in this election. You are prevented from hearing much that you should hear over the radio.

"It therefore becomes doubly important that you attend public meetings so that you may hear the real facts fully and frankly discussed. There has never been a more critical election in Canadian history, nor business more important to you personally than the government of Canada. It is your duty to play your part in assuring good government by assisting some candidate and exercising your democratic right to vote."

(James Moore, manager of Station CFRB, said the same procedure was followed in the case of Col. Drew's address as in the case of all radio addresses.

(The management of a station reads and interprets an address according to the Defence of Canada Regulations, Moore said, and if the speaker is not satisfied with the station's ideas of what is censorable he can appeal to the official censor for the district. He said that "that is the procedure followed in Col. Drew's case.")

Wants the Names.

Labor Minister McLarty, speaking in a 30-minute Ontario network broadcast at Ottawa asked Conservative Leader Manion to name the "best Liberals" who are ready to join in forming a National government.

Mr. McLarty referred to Dr. Manion's Winnipeg statement that many of the best Liberals, who are outside the government, were ready to assist in formation of his proposed National government.

"If these best Liberals outside the King government are ready to join with him in forming a National government, is there any reason why he should not name them specifically?" asked the Minister. "Who is ashamed? Is he or are they?

"Is not Dr. Manion asking the Canadian people to give him a blank cheque as to who will form his government on the one hand and what program that government proposes on the other?" Mr. McLarty asked.

The Minister mentioned the sudden dissolution of parliament Jan. 25 and said that it is the supreme right of any government, if doubt is cast upon its interpretation of the people's will, to appeal at any time to the people themselves.

Backs The Highway.

Support of the British Columbia-Alaska highway and opposition to annexation of the Yukon by British Columbia were expressed at Dawson City, Y.T., by Hon. George Black in formally opening his campaign as a National government candidate in Yukon constituency.

Mr. Black, Speaker of the House of Commons during the Conservative government of Rt. Hon. R. B. Bennett and in the last Parliament Mrs. Black represented Yukon constituency because of Mr. Black's illness.

If Canada accords highway access to Alaska, said Mr. Black in announcing his platform, Canada in return should be granted similar concessions across the Alaska panhandle to the Yukon.

Heaps On Warpath

At Niagara Falls, A. A. Heaps, Co-operative Commonwealth Federation member of the last parliament for Winnipeg North, called the action of Prime Minister Mackenzie King in dissolving parliament "contemptuous."

Mr. Heaps said he never had known of "a more autocratic action than the one taken by Premier King when he dissolved parliament in the very high-handed manner in which he did last month."

"No man should deal with parliament in the contemptuous manner which the Prime Minister did," he said. "If we are going to look up to parliament, the Prime Minister should set an example and he didn't do it on January 25."

Canada's wartime defence regulations are necessary to prevent sabotage and so long as they are administered in the right "spirit" there should be no objection, Justice Minister Lapointe said at Edmonton.

He said that while he is Minister of Justice he will administer the regulations so that enemies of the country can do no "dirty work."

A United Canada.

Replying to criticism of Hon. H. H. Stevens, former Conservative Minister of Trade, that the regulations are "arbitrary and dictatorial," Mr. Lapointe said the Government always uses discretion according to the information available when dealing with cases coming under the regulations.

Canada was more united now than at any time in its history and Prime Minister Mackenzie King was responsible for that unity, Mr. Lapointe said.

He stated Conservative Leader Manion had charged he and Mackenzie King had joined in a "conspiracy" to wreck national unity. The only conspiracy he knew of was Dr. Manion's conspiracy against himself. Every speech the Conservative leader delivered was decreasing the Canadian people's estimation of Dr. Manion's ability.

Predicts Dissension.

Dissension will reign if Hon. R. J. Manion and a National Government are elected, Revenue Minister Ilsley said at Liverpool, N.S.

Dr. Manion would find it difficult to obtain unity, Mr. Ilsley said, with the Co-operative Commonwealth Federation opposed to sending troops overseas and Social Credit members favoring conscription. Also there was no representation of the French-Canadian people in Dr. Manion's ranks.

Although conscription would "jeopardize" the future of Canada, the Federal Social Credit Party had urged conscription in the House of Commons, M. J. Coldwell, National chairman of the Co-operative Commonwealth Federation, charged in an address at Calgary.

The Social Crediters were the only party to urge conscription, he said. "Intelligent leaders of all parties are agreed that conscription of men would split this country from end to end."

"Mr. Blackmore, Social Credit Leader, stated that conscription of finance, industry and men must go together," said Mr. Coldwell. "Support, therefore, for Social Credit and New Democracy candidates will be considered to have been a vote for an all-inclusive policy of conscription."

All Countries In It.

"We can assure before this war is over, all countries of Europe will be in it," Transport Minister Howe warned a Liberal campaign meeting at London.

His plea to Canadians to bend every effort to support the Dominion's role was climaxed with the admonition, "We'll all know we're in the conflict before long."

"But I believe," he said, "that we'd rather face the present danger than the shadow of war which has hovered over us in the past few years. We Canadians believe it is better to see the thing out—win or lose—and get the question of peace settled for our lifetime."

The Transport Minister said that Germany outnumbers the Allies in numbers of armed men, and in aircraft, but while she has a "powerful military machine, France and England are gaining strength steadily," he said.

Mr. Howe claimed that for the first time in the history of this country, "we can say that Canada is adequately defended from the air." Outlining air advances since 1935, he stressed that the personnel of the Royal Canadian Air Force is now "9,000 highly-trained men" and that well-equipped squadrons have been built up for the defence of both coasts.

On taking office the Liberal Government of Prime Minister Mackenzie King undertook to restore Canada's position in aviation and progress "has been spectacular," Mr. Howe said.

A system of modern airports had been completed by Federal co-operation with municipalities and by Federal construction away from municipal centres, Mr. Howe said. In all the Transport Department built or improved 109 airdromes, including 15 principal airports, 23 secondary airports and 50 emergency landing fields on the trans-Canada system and 21 airports on branch lines.

He forecast a service from Toronto to London and Windsor. This would start shortly and ground work is being laid for another service connecting principal Quebec cities.

MORE ABOUT—

Farmer Slain

(Continued from Page 1)

in the telephone conversation, stopped at the home of Crawford.

Crawford accompanied the police to the scene of the shooting where he was placed under arrest by Provincial Officer Douglas.

Shotgun Seized.

London Provincial Police are said to have taken possession of a double-barrelled shotgun and then turned it over to Provincial Officer Douglas.

Body of Carter was taken to funeral parlors at St. Mary's. The body will be viewed today by a jury under Coroner Dr. J. G. Grieve of Stratford.

The shots were fired at a distance of about 30 feet from the victim. One struck Carter in the chest and the other in the left leg.

Crawford, a married man, until about a year ago had lived on the Embro Road where he had farmed.

Carter was born at Clandeboye in Diddulph Township, a son of Mr. and Mrs. Gilbert Carter. His widow and two children, James and Alice, survive.

MORE ABOUT—

Welles Arrives

(Continued from Page 1)

ently was the point Hitler will stress when he and Welles meet.

The text for Megerle's front-page editorial in his Berliner Boersenzeitung was the Fuehrer's declaration in his speech last Saturday that:—

"What we want is not subjugation of other peoples but security of German lebensraum and thereby security of the German peoples themselves."

MORE ABOUT—

Britain

(Continued from Page 1)

marking that "after a short period of comparative immunity," German raiders are suffering renewed casualties, mostly due to pursuit by British fighter planes.

Raid For Raid

Many Britons believe that even if the German air force is capable of mass raids on Britain, it is refraining either because Germany cannot afford to expend men and materials or for fear of reprisals. Everyone in Britain believes that reprisals would be launched against Berlin and other major objectives.

The comparatively late start made by Britain and France in "serious air rearmament" has become an advantage.

Germany's big air fleet already is built, said an aviation observer, and consequently it is becoming obsolete while the Allies "have gained in modernity of design what they lacked in numbers."

He commented that this air war is being fought "on drawing boards and in design shops no less than in the field."

Already, it was asserted, "crack fighters and bombers in service on both sides are outmoded by newer types on the stocks" of factories, and "Germany is faced with rapidly growing obsolescence of thousands of aircraft so far used only as threats."

In an effort to keep abreast of design, Germany is reported to have developed a new Heinkel plane powered with new type Daimler-Benz motors producing 4,500 horsepower and 350 miles an hour speed.

British designers say they will have an answer to this or any new German craft, "just as our Vickers Spitfires and Hawker Hurricanes have mastered existing Heinkels and Dorniers."

(Germany yesterday celebrated the fifth anniversary of its air force reorganization in contravention of the Versailles treaty. Air Marshal Goering, in an order of the day, praised German aerial power.)

Still Moving Staff Out.

Even though mass bombing attacks have not developed, the British Government has been periodically warning the public that an aerial "blitzkrieg" might come with the warm weather of spring, and has continued to move hundreds of clerks out of London to disperse the machinery of Government.

Meanwhile, the War Office expects the Army to absorb about 25,000 men monthly throughout the summer. Some of higher medical rating than required for the Army will be drafted into the Air Force and the Navy.

Many will be kept in vital civilian jobs under a national registration program. Plans are being made to employ at least 1,000,000 women in munitions factories and other war industries.

The extent of expansion of fighting forces on land, sea and in the air, is cloaked in secrecy, but the Navy is known to be adding more than a ship a week to its effective strength.

It has borne the brunt of the war thus far, with 30 naval vessels lost and about 3,000 men killed in the struggle against mines and submarines, surface craft and aerial raiders.

The convoy system, adopted at the opening of the war, has guarded about 9,000 merchant ships, with the loss of only a score.

The cost of this and other war efforts is not often mentioned these days. Taxation takes at least 37 per cent. of everyone's income to help provide the £6,000,000 ($26,000,000) a day which the war is costing, but Britons accept this as part of their inevitable burden.

Turkish-Yugoslav Tete-A-Tete

Sukro Saracoglu, Foreign Minister of Turkey, is shown, RIGHT, chatting with Dragisha Tsvetkovitch, Prime Minister of Yugoslavia, during Saracoglu's recent visit to Belgrade for the Balkan conference. Although the Balkan conferees failed to pledge military co-operation in the event of attack by an outside power, observers believe that if Rumania is invaded, Turkey, backed by the Near East Allied army, will intervene. Yugoslavia is believed now to be under the benevolent wing of Italy.

OBITUARY

MISS EDITH ANNA ARMSTRONG

Miss Edith Anna Armstrong died at the home of Mr. and Mrs. D. H. Macfarlane, Lot 12, Concession 10, Otonabee township, on Thursday evening. Miss Armstrong had made her home with the Macfarlane's for some time past. Mrs. Macfarlane was her niece.

Death came after a long illness to claim Miss Armstrong in her 78th year. She was a native of Otonabee township, daughter of the late Mr. and Mrs. William Armstrong. She resided in the township for a number of years, leaving to reside in Victoria, B.C., for twelve years before returning to make her home with Mr. and Mrs. Macfarlane.

She was a member of Bethel United church and one of its most ardent workers when her health permitted. She had a wide circle of friends throughout all Otonabee township.

Surviving are two brothers, John Armstrong of Victoria, B.C., and Robert Armstrong of Toronto; and one sister, Mrs. Margaret Knox, R.R. No. 8, Peterborough.

The funeral will be held on Saturday afternoon at 2.30 o'clock from the residence of D. H. Macfarlane, Lot 10, Concession 12, Otonabee township, Rev. George Murray of Keene United church officiating. Interment will be at Little Lake cemetery.

MRS. ROBERT THORN

CENTREVILLE, March 1.—(ENS) On Sunday, February 25, in Nicholls Hospital, Peterborough, the death occurred of Josephine Adeline Fair, beloved wife of Mr. Robert Thorn, in her 65th year.

Mrs. Thorn had been in poor health for a year, and a few months ago she was taken to the hospital, where she remained until her death. She was the daughter of the late James Fair and his wife, Elizabeth Rutherford.

Mrs. Thorn was a member of the Centreville Presbyterian Church and took an active part in its activities.

The funeral on Wednesday was very largely attended by friends. Service at the home was conducted by the Rev. A. R. Gibson, Rev. Dr. Barr and Rev. D. A. McKenzie. Her favorite hymns were sung, "Safe in the Arms of Jesus" and "What a Friend We Have in Jesus."

She leaves to mourn her loss besides her husband, one son, Harold and four sisters, Mrs. Welford Dawson, Mrs. William Bradshaw, Miss Minnie Fair and Mrs. Thomas Thorn.

The remains were laid to rest in Little Lake cemetery, Peterborough. The pall-bearers were McIntosh Bradshaw, William Dawson, Walter Thorn, James Stewart, Robin Thorn and George Hanbidge. The many beautiful and floral tributes gave testimony to the high esteem in which she had been held.

Find Singer Dead

NEW YORK, March 1 — (AP). — Nine Palina, 39, famed in the Baltic countries as a singer of songs the street urchins sing, was found dead yesterday, dangling in a noose of brilliant scarves—red and green, yellow and blue. Neighbors told police the Russian concert singer had been unable to obtain engagements, was fearful of the future and longed for her homeland.

Night Coughs

Terribly wearing on the system is the cough that comes on at night and prevents sleep.

Sometimes it is the constant cough, cough that will not be quieted. Sometimes it is a choked-up, stuffed-up feeling that makes breathing difficult.

Dr. Wood's Norway Pine Syrup is the remedy you need to give you relief, for the reason that this preparation contains the healing virtues of the Norway pine tree with which is combined wild cherry bark, and the soothing, healing and expectorant properties of other excellent balsams, barks and herbs.

The T. Milburn Co., Ltd., Toronto, Ont.

W. Scott Co., Ltd. Phone 4883
H. B. Taylor & Son. Phone 4165
J. E. A. Fitzgerald Estate. Phone 3531

Listen to "The Shadow" every Wednesday over CFRB, 9.00 to 9.30 P.M.

Continuing Our Week-End Bargain Event

With Fashion News from HALL'S

PERT SPRING

HATS 2.49–4.95

Captivating styles to top the most fashionable Spring outfits! A grand selection of styles in light weight Close Felts, and Straws. Sailors, Brims, Berets, for tailored and dress up. Veiled! beribboned! flowers!

Ultra Smart Styles In

AMERICAN SILK PRINTS

Misses' and Half Sizes

Individually Styled Of Soft, Beautifully Patterned Silks **6.95**

You'll be thrilled, and excited when you see these marvellous new arrivals in the grandest of pastel and gay colored patterns. Every new fashion line, every new trim, all fashion favorites at a thrilling low price. Misses' sizes 16 to 20 . . . Women's 16½ to 24½.

A Fashion "Must"

JACKET FROCKS 8.95–10.95

Navies . . . absolutely, the color that's sweeping the fashion world. Trim styles for the business girl . . . the socially active woman. Fashioned of solid colors, or with contrast bodice on dress, embroidery or chalk white trims on jackets. A splendid selection in sizes 18½ to 22½, misses' 14 to 20.

Quality and Value

'GORDON' SILK HOSIERY

1.00

Service Weight and Sheer Chiffons

A 'best seller' when it comes to quality, value and appearance. No matter which weight you prefer you'll find them perfect in every respect. Full fashioned and in the newest of Spring colors including Audacious, Joyous, Flirtacious, Demure and many more.

79c

Every Pair Perfect And Full Fashioned

Economy priced hose, favorites with business girls and thrifty women. Clear, sheer ringless chiffons, or the more popular light service weight for practical wear. All the above new shades, also Dynamic, Serene, Hawaii. Sizes 8½ to 10½.

Exciting Selection Of PRINT CREPES

That will give you inspirations for one or more smart Spring frocks at economy prices. Light and dark grounds with allover and floral patterns in gay, bright colorings, or more conservative patterns suitable for matrons and older women. All 38 inches wide ..... Yard **89c**

Colorful Printed Crepes

Superior quality that makes such good looking, practical frocks for afternoon and informal wear. Conventional, floral and novelty patterns on navy, black, wine, green or lighter colored grounds. Yard **79c**

Gaily Patterned Seersucker

So new . . . so different! Popular for housefrocks, for housecoats and for kitchen curtains. Ground shades of Acadia, Navy, Wine, with novel leaf, floral and feather patterns. Easy to launder, requires no ironing. Yard **69c**

Crisp Dainty Hanky Lawn

You'll want several blouses of this dainty material. Cross bar check weave with small dainty conventional, or neat floral patterns on white grounds. Lovely for kiddies' dresses, for gowns, 36 inches wide. Yard **59c**

SALE! NEEDLEPOINT TAPESTRIES

AT VERY SPECIAL PRICES

We've just unpacked these exciting beautifully hand-done needlepoint tapestries. . . . The Floral and Scroll patterns are worked in exquisite color blendings on firm canvas. All you save to do is fill in the backgrounds. The prices are much below normal on such fine imported pieces.

Charming patterns in floral and scroll designs. Sizes 14 x 18 and 18 x 18 inches **79c**

Popular sizes for larger chairs and ottomans are 27 x 27 and 30 x 30 inches. Fine designs **1.98**

Oblong and squares in dainty floral designs. A fine selection, 20 x 23 and 23 x 23 inch sizes **1.59**

Classic designs hand-worked in such rich colorings one can't resist buying. Sizes 27 x 27 and 30 x 30 inches **2.98**

RICHARD HALL LIMITED

If Your Radio Needs Repair See No. 34 on the Classified Page.

The Peterborough Examiner

Get Your Supply of Winter Fuel Now. See No. 7 on Classified Page.

VOL. LXXXIII, No. 52 PETERBOROUGH, FRIDAY, MARCH 1, 1940 PAGE NINE

Appeals Heard To Remit Taxes Vacant Houses

Appeals to the Court of Revision this week were mainly applications for remission of taxes on vacant tenements, which includes houses, apartments, upper stories and premises that generally comply with the statute.

Business tax of Canada Packers Limited payable this year on part of the Hayes building, Water street north, was set at $14.66. Occupancy was discontinued.

Bradburns Limited asked to be relieved of tax on Louis and Charlotte street properties sold on November 1, 1939. The Court contended that it had no power to grant this appeal, but reserved judgment to enable Alderman H. I. Bradburn and City Solicitor Huycke to consider the case.

Remission of 1938 vacancies on which the taxes were payable last year by Bradburns Limited were granted as follows: Rooms D and E, 92½ George street, $20.70; Room G over 338 George street, $10.35; Room H, over 336 George street, $6.90.

Isadore Black applied on business tax assessed in 1939 on both 308 George street and room 106, Barrie Building. The tax was fixed at $7.92 on the room in the Barrie Building and $8.25 on the George street store.

J. S. Bell was granted remissions on 197 Hunter street, $8.80, vacant 8 months; and 199 Hunter street, $3.56, four months.

Mis Mary Griffith, two vacancies for entire year 1939—724 water street $19.38 and 123 Park Hill Road, $11.96. Remitted.

Loblaw Groceries, $101.46 on 178 Charlotte street, vacant nine months in 1939. Granted.

Medd estate $18.97 on 342 Charlotte street, vacant six months in 1938. Refund ordered.

S. S. Kresge $18.15 on offices 17 and 18 at 355 George street twelve months last year. Remitted.

Mrs. Ethel May Hall, 355 Downie street, three months, $12.99. Remitted.

Emily Denne estate and Miss Gertrude Denne, 723 George street, vacant 1939; $23.10. Remitted.

G. T. Rutherford, lower apartment, 213 Simcoe street, vacant from June 15 to October 15, and upper apartment vacant from July 27 to October 1 last year, $9.78 remitted.

Hum Sam, Home Lunch, George street, $109.73 remitted; closed two months by fire.

Charlotte Dickson estate, 490 Dickson street, vacant 12 months, 1939. $84.15 remitted.

Car Overturns

HASTINGS, March 1.—(ENS)—Returning to Hastings from a hockey game in Norwood Wednesday evening, three occupants of a car driven by Harry Fowlds, of Campbellford, received a shaking up when the machine left the road and turned upside down into a snowbank. Fred McArthur of Campbellford, received severe lacerations but Mr. and Mrs. H. Fowlds escaped uninjured.

Race track followers in Australia have nicknamed jockeys "pigskin sitters."

The Magic Wall of Flame

For Home Comfort and Economy

TIMKEN WALL FLAME OIL HEAT

- Trouble Free, Automatic
- No Dust - No Ashes
- 25% Less to Operate than other Burners.
- For Furnace or Boiler
- Free Heating Checkup.

Write or Phone

JOHNSTON'S

GEORGE at McDONNEL PETERBOROUGH

LOANS

WITHOUT ENDORSERS

No credit enquiries of friends

QUICK PRIVATE SERVICE

Cash Loan You Get	Amount You Pay Back Each Month Including All Charges			
	4 mos. loan	8 mos. loan	12 mos. loan	15 mos. loan
$ 20	$ 5.25	$ 2.73	$ 1.89	
50	13.13	6.83	4.73	
100	26.26	13.65	9.46	$ 7.78
150	39.39	20.48	14.18	11.67
200	52.52	27.30	18.91	15.57
300	78.79	40.95	28.37	23.35
400	105.05	54.60	37.82	31.13
500	131.31	68.25	47.28	38.91

Instalments based on prompt repayment at rate of charge authorized by the Small Loans Act, 1939. Other size loans and repayment schedules available. Phone or call to apply.

HOUSEHOLD FINANCE CORPORATION OF CANADA

Formerly Central Finance Corporation

PETERBOROUGH, ONT.

Second Floor, Kresge Building

355 George St. Phone 5841

First Prize Ship

At An Eastern Canadian Port, March 1 (CP).

THE steamship Poland, the first German prize of the Second Great War to be brought to a port on Canada's Atlantic coast, was moored here today.

She was the Duesseldorf before she was captured in December off the coast of Chile by the British cruiser Despatch. She was re-named after Commodore Poland of the Despatch.

Germany protested when the vessel, with a prize crew aboard, was taken through the Panama Canal. Taken to Bermuda a crew, consisting mostly of Nova Scotian seamen, were put aboard and she was brought here Wednesday.

Pumper Price Is Up $3,000

The Bickle pumper recently bought by the City Council for the fire department has gone up in price $3,000 since the order was placed. When Peterborough signed its contract for a new machine the price was something over $9,000. Today it is more than $12,000.

Alderman McIntyre told his committee last night that this news should be of a great deal of satisfaction because of the fact that the Peterborough order was placed at the lower figure. He has previously said that if the pumper had been bought a year ago, when he was urging it, there would have been a further substantial saving.

The Bickle Company wrote that they are now at work on the Peterborough pumper, and that they intend to deliver to this city a machine of which the people will be as proud as the company. Alderman McIntyre was given authority to send Chief Gimblett to the factory in Woodstock for about a week before the machine is ready for delivery, in order that he will be thoroughly familiar with its working details.

New Machinery.

The Board of Works Thursday night became impatient with a report of the manner of enquiring about available road machinery and decided they had better take to the telegraph medium.

Alderman Dutton was informed that road rollers are not manufactured in Canada, and on that information he suggested that the proposed purchase of a small machine should be put off indefinitely.

"I don't believe we should pay a prohibitive price with 42 per cent. duty," Alderman Dutton said.

The Board decided to send immediate telegraph enquiries to road construction companies, asking whether they had any of these machines for sale, even if they were used.

Sentenced Twice Within 10 Days

William Weatherspoon, a transient, is going to get tired of the Peterborough county jail unless he changes his ways. Last week he ran foul of the police because of too great a cargo of liquid refreshment and went to jail for seven days in default of the fine of $10 and costs imposed by Magistrate O. A. Langley, K.C.

He was released from the county bastille Thursday morning but found some generous citizens during the day and by evening had accumulated what might be described as a noticeable glow. As a result he was twice ejected from the rest station on Charlotte street before being finally garnered by the police.

This morning he pleaded guilty as a second offender to a drunk charge and urged Magistrate Langley to be as lenient as possible.

"Fifty dollars and $4.50 costs or a month in jail," replied the Cadi. "That is all the law allows me to do."

Joint Buying Of Gas Urged

Tenders for gasoline and oil used by the city were opened by the Board of Works Thursday night, and it was stated that the economy behind the wholesale buying could be increased if the other civic departments would join in the purchase.

A resolution by Alderman Gordon, seconded by Alderman Cotton, instructed the clerk to write the Utilities Commission and Police Commission, urging them to buy their "gas" and oil from the city's tanks. Mayor Hamilton said that the police cars got most of their gasoline from the municipal supply.

It was stated that the saving would amount to at least 4½ cents a gallon.

The tenders were referred to Aldermen Wilson and Dutton and City Engineer Parsons for review and also a report for the guidance of the Board. Alderman Wilson was given authority to open any tenders that are to be submitted to the Board, and also to consider them with Mr. Parsons and summarize the information for the other members.

HUGE TIN DREDGE

Malaya is to have the world's largest tin dredge, 304 feet long, powerful enough to dig 138 feet below water level, and with 123 buckets each of 20 cubic feet capacity.

Garbage Tenders Are Reviewed By Committee

Consideration of two tenders for the garbage collection contract for the year beginning April 1 advanced another measured stage at Thursday night's meeting of the property committee of the council.

One of the bids was from Herb J. Withers, the present contractor, for $11,000, and the other from W. T. Hughey for $9,940, a difference of $1,060. Members of the committee generally acknowledged that they could not overlook a spread of that amount, but most of them were concerned about positive assurance that Mr. Hughey would be able to fulfill the contract, remembering an experience of default some years ago. He told the committee that two of his brothers, Ernest and Everett, were ready to provide any financial assistance he required, and for that reason the committee decided to ask them to sign his tender.

Sharply opposing renewal of the Withers contract, Alderman Stocker contributed a bit of broad humor in the course of the discussion. Alderman McCannan introduced the subject of the new contract with a tribute to the obliging and faithful manner in which Mr. Withers had done his work. He said Peterborough had one of the best garbage collection systems at the most reasonable cost in Ontario, and that he could prove by comparison with expense in other cities.

Alderman McCannan reminded Alderman Stocker that he had been in favor of motorizing the system a few years ago and having the job done by the city at an estimated cost of $17,000.

Alderman Stocker replied to the effect that Alderman McCannan had been closeted in his office with Mr. Withers on Wednesday, and he added, "Why, you're sleeping with him," a remark that was greeted with a gale of laughter.

"Walter, you're going too far," Mayor Hamilton protested.

"Both those men came to my office," Alderman McCannan said quietly. "Have I got to go out on the street to talk to them. They came to me for certain information, and I tried to give it to them."

"Withers is a particular friend of yours," Alderman Stocker said later to the chairman, and when Mr. Hughey later entered in the room he greeted him with "Take a seat there boy so they can get a look at you."

Alderman Dutton commented that the collection of garbage was being well done by Mr. Withers. "I hold no brief for him, but I know this council got in a bad hole once, and I think we want to be absolutely certain that we are not going to get into another."

Mr. Hughey described the equipment he was planning in the event of getting the contract. He has two teams and his brother has other horses, making available five teams altogether, with another team to be bought. He has three suitable wagons which he would paint and rig with tarpaulins, and he could buy three more. He said they were comparatively cheap because the demand for them was not what it used to be.

"I was also planning to buy a used one-ton truck," Mr. Hughey said. "I have sufficient capital, and I have been figuring with my brothers what it would take for some time. I am not taking the contract to make a fool of the city and of myself. If I fell down on this job it would be hard for me to get others even taking out a cellar."

Mr. Withers Heard.

Mr. Withers was next called into the committee room. He said he was using six teams steadily "to give the horses a square deal," and that prices of grain and shoeing and other items affecting the cost of the work were going up.

Alderman Stocker stated that there were 350 oil burners in the city and hundreds of tons less of United States coal were being burned, with a resultant decrease in the quantity of ashes to be collected.

Mr. Withers said there was very little reduction because more houses were being built, taking the place of those equipped with oil-burning furnaces. And in the meantime the tonnage of garbage was higher.

"There's just one thing we've got to remember," Alderman Stocker said. "There is a difference of $1,060 in the two tenders and it's public money we're spending."

Mr. Withers declared that he was paying his men forty cents an hour, and he recalled that last year when he was the only bidder he reduced the amount of his tender by $400 as a consideration to the council.

Petition Presented.

Mr. Withers left a petition with the committee. He said all the business men in the city were well suited with his work, and that he had always been willing to cooperate in every way possible. He said the petition was largely signed by citizens who wanted him to get the contract again.

"Say," said Alderman Stocker, "I can go out and get a list to hang every man on this committee."

"And the chairman twice," Alderman Gordon laughingly interjected.

"There's $1,060 difference. That's all," Alderman Stocker repeated.

Alderman Dutton remarked that he wanted to be in the position where he did not feel that he was taking chances with a job that was very important to every home in the city.

"You need a lot of experience to collect garbage," Alderman Stocker said with a sting of sarcasm.

"You certainly do," was Alderman Dutton's comment.

"We don't get these tenders in early enough," said Alderman Wilson. "They should have been in by the first of the year. Now we are in the position of having only a month to deal with this matter."

Alderman Bradburn suggested that if the letting of this contract generated so much difficulty it was about time the city took over the work.

Alderman Dutton proposed that if Mr. Hughey's two brothers were actually in the background as financial aids they should also sign the tender for $9,940.

A motion by Alderman Stocker, seconded by Alderman Dutton, recommended that Ernest and Everett Hughey be asked to join with their brother in signing his bid for the job. It was adopted.

Man Born On February 29 In Year 1786 Dies 80 Years Later On February 29

Although it occurred nearly a century and a half ago, W. F. Huycke, K.C., related a twenty-ninth of February birth that is remembered in his family's records as something extremely rare in human living.

His great grandfather, Cornelius Huycke, was born in Prince Edward county on the last day of February in the leap year of 1796, and died on his eighty-first birthday in 1876 on the same calendar day, February 29. Born on that day, he lived exactly eighty years, and it is told that he died suddenly at a family gathering in celebration of his birthday anniversary, the cause of his death being a heart attack probably due to excitement of the occasion.

Mr. Huycke's great great grandfather was a United Empire loyalist who crossed the lake from the United States and settled in Prince Edward county.

Corinthian Lodge Teams Win Two Of Three Main Events At Picnic

The annual Masonic winter picnic—the only picnic of the year at which there are no ants, one Mason declares—was held in the Y.M.C.A. Thursday night and was a most enjoyable event. Over 200 members of Peterborough, Corinthian and Royal Arthur Lodges were in attendance and the program committee saw that there were no dull moments from start to finish.

Bowling, volley ball and billiards were the set pieces in the competition line and in addition to these events there was table tennis for those who were particularly energetic and bridge for the members who preferred to take their exercise sitting down. The splendid facilities of the Y.M.C.A. were entirely at the disposal of the Masonic fraternity and they made excellent use of them.

Corinthian Lodge had the satisfaction of winning two out of the three major competitions. Their bowling team captained by Robert Simmons and consisting of Carlyle Ferguson, Harry Baptie, Harry Cordery and Arthur Knott spilled the pins with too much accuracy for the quintettes from the other two lodges. In the volley ball battle Corinthian Lodge again flashed to the fore. With Stan Payne as captain and such volley ball experts as Herb. T. Cranford, Russ Kitchen, E. Walker Jones, Richard Williams and J. L. Gillespie they had too much class for the rest of the field.

It was different in the billiards contest however for the team from Peterborough Lodge proved the class of the three outfits. Fred Rappe was the skipper of the successful team and he had with him as wizards of the cue Max Metheral, Ed. Hardie and Frank Bowness.

St. Paul's and St. John's church league basketball squads played an exhibition game in the gym for the entertainment of the Masons and scores of the visitors folowed the battle with close attention as St. Paul's won 40 to 19.

At the close of the various competitions, a most enjoyable half hour was spent in community with Ross Dobbin as master of ceremonies. Singing was led by a quartette composed of Messrs Anderson, Downey, Lawrence and Pitchford and then refreshments were served as a windup to a memorable evening. In point of attendance and enjoyment this year's winter picnic proved one of the most successful yet staged and the Y.M.C.A. officials and the committee which had the affair in hand are entitled to orchids for the smooth manner in which the whole program was completed.

Salary Increases Given Teachers

LINDSAY, March 1.—(ENS)—The Lindsay Board of Education increased its estimates for the current year by $4,700 at a meeting last night. The board will ask the taxpayers to raise $59,869.85 for the purposes of education. Members said the increased cost of coal, increases in teachers' salaries and decreases in government subsidies and payments from the county forced the increase.

The sum of $23,160.81 will be required for Collegiate Institute purposes during 1940 and $36,709.04 for the public schools.

Based on a schedule put in force some years ago, the salaries of several High school teachers have been increased. Men teachers in the public schools were increased $100 per year and lady teachers receiving less than $1,000 were increased $50.

13 Puppies

"Gardie" Russell of Lindsay owns a Kentucky Redbone hound which gave birth yesterday to 13 puppies. The normal number in a litter is said to be five, six or seven. The mother is one of a litter of 12 herself.

MAIN STREET TOPICS

By Examiner Reporters

DIES IN WINDSOR.

Mrs. Albert L. King, 58, a native of London, died at her home in Windsor last night. She lived in Hamilton, Quebec and Peterborough before coming here 21 years ago.

CAMPBELLFORD COURT.

A domestic relations case was on the docket at Campbellford this afternoon for Magistrate O. A. Langley, K.C., when he made his weekly trip there

STORE ENTERED.

The barber shop of Michael Curtain, at 107 Monaghan Road, was broken into some time during the night and the thieves got away with practically all the tobacco and cigarettes in stock.

TO ATTEND FUNERAL.

Members of the Peterborough Business Men's Association will attend the funeral of Al Sharpe, president of the organization on Saturday afternoon, meeting at Trinity church at 2.45 o'clock.

PLAYED ACCOMPANIMENT.

The sing-song that was one of the features of the Masonic picnic at the Y.M.C.A. Thursday night, was made the more enjoyable by the work at the piano of Don Munro, who played the accompaniments for the community singing.

WOMEN APPLAUD

Many women who attended the Collegiate play, "Quality Street" last night were agog over the lovely frocks worn by the girls who took the leading parts. One dress worn by Phoebe, the heroine (Ruth McNeely) was white trimmed with silver and more than one girl was heard to remark that it would be a wonderful wedding dress.

ELKS IN THE WOODS

Arrival of the Kingan elks at Apsley provided a local holiday for the school children, Alderman Roy told the Examiner last night. The whole community turned out for the event, and when the animals were released they leisurely took off toward the open spaces and disappeared over a little hill. They were gone from sight in several minutes. Alderman Roy said he took his camera along, and believed he got some interesting shots. One of them was a bull elk leaping from the truck as if it were going straight toward the camera. There are now fourteen or fifteen elks in the Apsley district. Stewart Brown of the village took a hand in their dispersal.

Library Board Elects Officers

NORWOOD, March 1.—The annual meeting of the Norwood Public Library Board was held Wednesday evening and P. M. Grover was re-elected chairman with Mrs. Carleton, secretary-treasurer.

The property committee reported the Libary Building in good condition; and the book committee reported an additional 275 books of the different classes put on the shelves during 1939.

The circulation for last year was about double that of 1938. This is due in part to the greater interest shown by the children in the books provided for them, and which the Board wishes to encourage.

The Librarian's report is as follows: number of paying members, 28; number of adult readers, 238; number of juvenile readers, 107; number of juvenile books read, 4,175; number of adult fiction read, 5,257; number of classed books read, 766; total number of books read in 1939 was 10,366.

Leap Year Baby

CAMPBELLFORD, March 1 — (ENS)—To Seymour Township goes the distinction of having the only Leap Year baby born in the vicinity this year. A baby boy was born to Mr. and Mrs. Edward O'Connor three miles west of here, at two o'clock Thursday afternoon. The young man who is as yet unnamed will have to wait four years before celebrating his first birthday.

HUNTING WAS GOOD

COLCHESTER, England — (CP) —When an evacuee here was told by his hostess "chickens were rather expensive," he went "hunting," and returned with a chicken under each arm, explaining there were "hundreds running wild in a field out there."

Geo. Willshaw War Veteran Dies In 70th Year

The proud record of George Thomas Willshaw in service of his King and country was closed late yesterday afternoon when he died at his home at 699 Elcome Crescent after a week's illness, in his 70th year.

Descendants of George Willshaw in years to come may well look back with pride at the inheritance of rugged faithfulness he has left them. For his record stands second to none in all Canada in defending the right.

At the age of 46 years George Willshaw, in 1916, donned the uniform of this country and went to France to fight by the side of his three sons. One of those sons gave his life in war, another was badly wounded, but the father escaped scot free, although he was on active service with them.

It was in 1914 that the first of his sons, George, joined the Imperial Army in England. He served continuously until 1917 when he was killed in action. Robert, another son, joined the 93rd Battalion in Peterborough in 1916 along with his father and was sergeant for a time in the same platoon as that in which his father was a private. A year earlier, in 1915, another son, James, joined the 18th Battalion. He was wounded by shrapnel at Hill 70 in 1917.

Real War Buddies

Father and three sons kept in constant touch with each other throughout their soldiering career, and for the rest of his life George Willshaw knew full companionship, that rare estate, with his sons. They had served on equal footing with him, and he with they, and their relationship one to another was deeper, closer, even than that of father and son — they were war buddies.

On March 4 two years ago, Mr. and Mrs. Willshaw celebrated their golden wedding anniversary and received telegrams of congratulation from the late Lord Tweedsmuir, Governor-General of Canada, and from Lieutenant-Governor, the Hon. Albert Matthews. Those telegrams were his country's recognition of the great service George Willshaw had done his country. Yesterday, four days before Mr. and Mrs. Willshaw would have celebrated their 52nd anniversary, and with Canada at war again, George Willshaw died.

Come to Peterborough in 1912

Born in London, England, he was a son of the late Mr. and Mrs. Thomas Willshaw and came to Peterborough from his native city in 1912, bringing most of his family with him. For a time he was employed by the Quaker Oats Company here, and after the War worked in Detroit at his trade, that of a brass buffer. For the past five years, however, he has been retired.

He was a member of St. John's Anglican Church and of the Canadian Legion.

Surviving besides his wife, formerly Louise Langley, are five daughters, Mrs. Herman Shire of Detroit, Mr. Thomas Ball of Peterborough, Mrs. Darrell Shannon of Toronto, Mrs. Harold Dodson of Detroit, and Mrs. Jack Foster of Detroit; and three sons, James and Robert of Peterborough, and Charles of Detroit.

The funeral will be on Saturday afternoon at 2 o'clock from the residence of his son, Robert Willshaw, 721 Elcome Crescent, Rev. Canon W. P. Robertson of St. John's Church officiating. Interment will be at Little Lake Cemetery.

FAIR & MILD

By *Peter West*

In his autobiography "Life is an Adventure," Dr. Manion tells how that after he had completed his medical studies in Canada he went over to Edinburgh, Scotland, to take a post-graduate course there, and that he took his examination at the end of four months' study instead of the usual six or twelve months' study. In this examination he was plucked, but shortly before relating this incident he tells that at this time he had the knack of making his examiners think he knew a great deal more than he really did.

The Leopard hasn't changed his spots; he is still the same old Bob, now trying to make the people of Canada think he knows a great deal more than he does.

Political life for the Doc. is still an adventure inasmuch as he has been in turn a Liberal, a Unionist (because he favoured conscription), a Liberal-Conservative and now a Nationalist.

Published by The Peterborough West Liberal Association.

War 25 Years Ago

(By the Canadian Press.)

MARCH 1, 1915 — Prime Minister H. H. Asquith in British House of Commons praised "gallant and efficient work" of the Princess Patricia's Canadian Light Infantry. Russian troops occupied Khopa, south-west of Batum on the Black Sea.

20 Candidates Are Nominated

The nominating committee of the Peterborough Chamber of Commerce has announced its panel of 20 candidates from which 16 directors will be elected by the members in the 51st annual election on March 7.

The list is as follows: Robert Abbott, manager Canadian Raybestos Co. Ltd.; D. E. Bell, agent Canadian National Railways; T. J. Carley, K.C. barrister; H. L. Garner, general manager, Peterborough Examiner Ltd.; Jas. W. Geraghty, manager F. & G. Markets; George A. Gillespie, manager Silverwood's, Peterborough Dairies, Ltd.; Mayor James Hamilton; George H. Hewitt; R. T. E. Hicks-Lyne, manager Dominion Bank; W. C. Hughes, manager Grafton and Company; J. H. Jamison, manager Canadian Department Stores, Ltd.; H. S. Longhurst, manager H. R. Scott, Ltd.; George A. Macdonald, superintendent DeLaval Company, Ltd.; T. A. Mackay, manager Bank of Montreal; D. G. H. Melton, manager Dominion Woollens and Worsteds Ltd.; Wm. G. Ovens, manager Campbell's Dairy Products; F. J. Overend, secretary treasurer Peterborough Lumber Company; Charles Saunders, manager Richard Hall Ltd.; J. J. Turner, president and manager J. J. Turner and Sons, Ltd.; M. J. Swanston, secretary - treasurer, Peterborough Printing Company, Ltd.

The nominating committee consisted of Ross L. Dobbin, chairman, C. S. Cummer, D. J. Fitzgerald, Fred Hills and Cole Blewitt and the judges of the election will be J. G. Lewis, Thos. Mark and J. E. Sullivan.

Whales over 90 feet long were caught in the Antarctic this season.

Liberal Rally Tonight

At The New QUEEN ELIZABETH SCHOOL

Residents of the north end of the city cordially invited

LARGE FRESH CUT DAFFODILS

DOZ. 47c

Regular 75c Doz.

Secure Your Tokens For DU BARRY DINNERWARE

PORTER S. WHITE CO.

HOSTESS SHOP

PHONE 5715

346 Charlotte St.

Burglars Foiled In Attempt To Open Safe

Burglars who broke into the garage of Lillico Motors at Charlotte and Aylmer streets early this morning failed in an attempt to smash open the safe and got nothing but two defective revolvers and a few old coins for their trouble.

A determined effort to force the safe had been made. The outside was battered and the combination of the container had been smashed but the safe was too stout to be cracked by such efforts. The intruders finally gave it up and turned their attention to the cash drawers which were opened and to the desks in the office, the papers from which were scattered all over the floor.

The break-in was discovered by Constable Gordon K. Hardy while patrolling his beat at 2.30 o'clock this morning. He noticed that the glass in one of the big doors had been broken and on investigating found that the place had been entered. Ivan T. Lillico was notified and on looking over the garage announced that the only things missing were the two old revolvers and a few ancient coins.

BUYS CITY LOT

Donald A. Walker's offer of $50 for a lot on the north side of James street, east of residence No. 136 was accepted by the property committee of the council last night, on condition that he builds this year a house worth of least $2,450.

FRANKLY SPEAKING

"I dropped into the News Lunch the other day for a bite to eat. Frankly, I was surprised at the good meal I got for a quarter. I'd suggest you give them a try. Even if you go in for a cupa coffee."

NEWS LUNCH

OPPOSITE C.N.R. STATION

Liberal Headquarters Welcomes You

Drop In anytime. Information is gladly given. Make sure your name is on the Voters' List—if in doubt please phone here.

Offers of help and loan of cars thankfully accepted.

336 GEORGE ST. TEL. 9791

TRY DEAN'S

IF YOU'RE HARD TO PLEASE

Hard to please customers helped build this business. They are responsible for our large selection menus. Here the most particular diet faddist may obtain just what he wishes . . . and at very low prices. Dinners from 25c up. Hard to please? Dean's welcome you.

CAPITOL GRILL

Opposite Capitol Theatre

PERSONAL AND SOCIAL

Miss Margaret Stephenson of Vancouver, B.C., who has been the guest of her aunt, Mrs. J. W. McDermid, left on Thursday to attend the Banff Ski Meet, and will spend a week at the Banff Sunshine Club.

✧ ✧ ✧

Miss Mary Sullivan, Gilmour street, pupil of St. Mary's Convent, passed with honors the Grade Six piano examination of the Toronto Conservatory of Music.

✧ ✧ ✧

Mr. and Mrs. T. Montgomery, 17 Moir street, will celebrate joint birthday anniversaries on Saturday at the home of their daughter, Mrs. Allan Found, 716 Water street.

✧ ✧ ✧

Miss Annabelle Herd has been successful in the Grade Five Harmony examination of the Toronto Conservatory of Music.

✧ ✧ ✧

Honors in Toronto Conservatory of Music piano examinations have been obtained by the following pupils of Isobel M. Brain: Grade Eight, Jimmy Shields; Grade Four, Jimmy Airth, Jacqueline Valentine, Marion Helson and Richard Crowe (equal); Grade Three, first-class honors, Ernest Darling. The examiner was Mr. Alberta Guerro of the Toronto Conservatory.

✧ ✧ ✧

Miss Dorothy Ferguson, pupil of F. G. Mann, L.Mus., was successful in passing with honors Grade Five Form and Grade Five History examinations of the Toronto Conservatory of Music.

✧ ✧ ✧

Miss Cora Charlton of Lakefield passed with first-class honors the Toronto Conservatory of Music examinations in senior sight singing. Mr. Francis Coombes of the Toronto Conservatory staff was the examiner. Miss Charlton is a pupil of Dorothy Allan Park.

✧ ✧ ✧

First-class honors in Grade Two Theory examinations of the Toronto Conservatory of Music were obtained by the following pupils of Mrs. R. Williamson: Mrs. A. Williamson (Omemee), Eleanor Shirley, Jean Cranfield, Christopher Huffman, Jimmy Shields; Honors, Sheldon Richardson.

✧ ✧ ✧

Miss Rita Sullivan of 540 Downie street has left for Chicago, where she will be the guest of her aunt, Mrs. E. O'Malley.

✧ ✧ ✧

The following pupils of Laura Macfarlane have passed their Toronto Conservatory of Music examinations as follows: Grade Five, piano, Patsy Martyn (honors); Grade Four, Eleanor McGee and Helen Currie (first-class honors, equal); Grade Three, Margaret Currie first-class honors). Theory, June Graham (first-class honors); Grade Two, Theory, Teddy Chalmers (honors); Grade One, Audrey Britnell (first-class honors with 97 marks).

✧ ✧ ✧

Miss Wilma Seeney of Havelock has passed with honors Grade One Theory Examination of the Toronto Conservatory of Music. She is a pupil of Miss Jennie Wright.

✧ ✧ ✧

A post-graduate course certificate, taken during the annual Hairdressers 'Convention in Toronto this week, has been received by Gertrude R. Grovelle.

✧ ✧ ✧

Master Jimmy Atkins of 93 Aylmer street, who recently underwent an operation for appendicitis at St. Joseph's Hospital, is making a favorable recovery.

✧ ✧ ✧

Col. and Mrs. J. A. Dewart have left for St. Petersburg, Florida.

✧ ✧ ✧

Miss Jean Hubbel of Havelock, pupil of Miss Jennie Wright, has passed with first - class honors Grade One Theory of the Toronto Conservatory of Music.

FASHIONS

A suspender skirt and a tailored jacket make the nicest suit any school or college girl could want for spring. This jacket has an action back that gives plenty of room for driving the car, playing golf or any other spring day activities. The skirt gives you that tiny waistline that we all want, with its raised points and flaring lines. For real chic, make the skirt of a solid color, and you can wear it with other jackets. The jacket should be checked or plaid woollen.

Style No. 3332 is designed for sizes 12, 14, 16, 36, 38 and 40. Size 16 requires 1½ yards of 54-inch material.

Style No. 2825 is designed for sizes 12, 14, 16, 18 and 20 years. Size 16 requires 1¾ yards of 54-inch material for skirt. Blouse is included in pattern.

The Examiner,
Please order for me:
Pattern number .....
Size .....
My Name .....
Address .....
.....
I enclose 15c for postage

JUST OUT!

Adolf In Blunderland

Amusing rhymes with continued stream of laughter on Hitler and Nazi ministers.

BOOKS FOR GIFTS
Are Always Acceptable
- **The Champlain Road**
- **Grapes of Wrath**
- **Watch For the Dawn**
- **Inside Asia**
- **Broken Pledges**

See our new Books as well as standard works in Collier's Classics. Everyone's Library and Modern Library.

GREETING CARDS
GIFT WRAPPINGS
For Every Occasion

DEYELL'S
BOOKSTORE
159 Hunter St. Just off George
PHONE 9641

JEAN GETS A LIPTIP

LYPSYL KEEPS YOUR LIPS ATTRACTIVE—
Saves you embarrassment. If you suffer with lips that get rough and chapped, use LYPSYL, to keep them soft and velvety. LYPSYL is a medicated lip-salve in a handy tube ...convenient to carry in purse. LYPSYL is not a lipstick, but you use it like lipstick . . . anytime . . . anywhere. Keeps your lips smooth and appealing . . . in any weather! Ask for LYPSYL at any Toilet-Goods Counter.

Red or Invisible White
20¢ TUBE

Otonabee Chapter Regent Is Honored

A delightful tea was held in Hooper's Palm Room at which Mrs. F. L. Robinson, regent of the Otonabee Chapter, I.O.D.E. was hostess to the executive.

Preceding the tea, Mrs. Robinson was pleasantly surprised by the presentation of a beautiful bouquet of spring flowers, made by Mrs. K. S. Wightman, who also expressed appreciation of Mrs. Robinson's many fine qualities of leadership. A few gracious words which echoed the good wishes of members present were added by Mrs. G. A. Borland.

As had been arranged at the February meeting, Mrs. Robinson reported that she had secured a draw in the form of a $50.00 check, and that the books of tickets would be available at the March meeting. The draw will be made at a June garden party, which is to be held at the home of Mrs. F. D. Kerr.

✧ ✧ ✧

Plans Are Made For Girls' Rally

Mrs. E. Huffman was in the chair for the monthly meeting of the Girls' Work Board of the Y.W.C.A., held Wednesday afternoon in the Green Room, with eight city churches represented.

It was decided to affiliate with the Local Council of Women, and Mrs. Huffman, Mrs. L. J. Pettit, Mrs. J. P. Collis were representatives appointed. A rally for all 'teen-age girls in the city is being planned for April, with the Girls' Council in charge of the program. The meeting was closed with prayer led by Mrs. Pettit.

✧ ✧ ✧

Leap Year Party Is Held For Scout Auxiliary

A jolly social evening was enjoyed Thursday at the home of Mr. and Mrs. R. J. Kearns, 111 Stewart street, when the Parents' Auxiliary of the 5th Troop Boy Scouts were entertained at a Leap Year party.

Cards and bingo games were played with prizes won by Mrs. J. Barnes, Mr. G. Webb, Mrs. A. Reid, Mrs. G. Webb (cards), Mrs. J. Peck, Prince Albert, Sask., Mr. P. Elcombe, Mrs. A. Watkins (bingo). During the evening a motor rug was drawn for and won by Mrs. W. A. Head of Bethune street.

An expression of thanks to the host and hostess was made on behalf of the members by Mr. O. Kidd.

✧ ✧ ✧

Redingotes Are To Be Popular

The redingote costume in matched wool, or in printed silk or rayon coupled with wool, is scheduled for popularity this spring. Much has been said about colored ground prints that are matched to colored wools which are so new-looking in dusty pastels and muted medium shades. But the black and white print coupled with a black wool, or silk bengaline coat is always a smart standby. Not only will the idea of the ensemble itself appeal, but the combination of the materials, and the types of small fresh-looking prints will contribute to the new look.

Some of the prints are quiet, very formalized one of tiny motifs like diminutive trees. Others are printed versions of narrow woven wool stripes. Still others have motifs worked into squared arrangements, but are not checks; or a variation of the stripe idea with small motifs strung out in stripes, all very feminine, very tailored.

✧ ✧ ✧

Wax Coarse Red Cross Yarn For Easier Knitting

A correspondent writes: "I notice, in a news item in your paper, that the Red Cross knitters are suffering from tender fingers caused by handling the wool given out for soldiers' socks.

"When winding wool from the skein I would suggest that it be passed under a disc of white wax such as is used by knitting factories where all yarns are waxed before manufacturing into wearing apparel. These discs, about the size of a silver dollar, one-half inch thick, with hole in the centre, may be purchased from shops carrying knitters' supplies.

"To wash skeined wool it is only necessary to place several hanks over a mop handle, immerse them about a dozen at a time in a deep vessel containing water (95o F.) with mild soap suds, give the skeins a half turn several times. Squeeze out the soap solution by passing the hand down each skein while the yarn is raised on the mopstick by an assistant, then rinse in the same manner in clean water at the same temperature. The writer has successfully washed hundreds of skeins which contained too much oil. The skeins are left on the mop-handle until dry. This washing will make most yarn soft, but if very coarse wool should be waxed to protect the finger tips."

SUFFERED FROM DISFIGURING BLEMISHES

MISS DORIS WELLS writes: "I suffered from Skin Blemishes . . . and having heard of Zam-Buk's great value for skin complaints, I applied it daily. In a short time these blemishes disappeared leaving my skin perfectly clear."

There is no need to endure the distress caused by disfiguring skin troubles when a few applications of quick-acting Zam-Buk will clear up these painful and embarrassing blemishes. Don't be a martyr to skin troubles. Zam-Buk's soothing herbal oils will do for you what they have done for countless others. . . . Get Zam-Buk from your druggist today.

KNITTED CLASSIC

By ALICE ALDEN

IT'S THE longer waistline in sweaters, too. Let's skip the corset which might be essential if the talk were about this season's frocks and suit jackets, and think instead of the many uses to which such a sports item can be put. Palm Beach has taken over the coat sweater in a big way, not odd considering the weather, wearing it over both slacks and smart wool frocks similar to the heather jersey with wide green suede belt pictured. Golf, spring walks, country week-ends and early morning drives all call for the casual knitted classic. Quite as popular and going as many places once more is the bright red flannel coat.

New Hair Styles Are Important To Spring Hats

(By FLORA)

How smart you'll look in your chic Spring bonnet will depend most definitely on the head upon which you place it. More than for seasons past, there must be close collusion between the well-groomed woman and her coiffure—and she who is wise will entrust her looks to the skilled manipulation of one who who is master of his craft.

Returning yesterday from Toronto, where she attended the annual Hairdressers' convention, my own skillful operator was telling me many interesting things about the new view on hair styles. "The upswept hair, which was untidy and hard to keep in place is out," she said. "But the upward trend, in waves and sculptured curls, and done in short hair, is in. The news in curls is the diverse or waved curl, which can be combed out, and does not have to be rolled." The cut of the hair is becoming more and more important, since neatness and moulding are being used so effectively, she also informed me. Hair is worn off the face, for the most part, but only if becoming to the individual.

To most of us the news that deep, shadowy waves are coming back into their own this Spring will be greeted with glad cries of relief—the gleaming undulations which remind one of water-wave days. And how becoming they are—these new hair-dos which brush the hair up and back from the ears in soft waves, and leave it long, really long, in the back—a charming coiffure to compliment Spring's most captivating bonnets.

The new deep-crowned helmets and turbans, while very smart and effective, are a bit trying for all those fortunate ones who are faultlessly featured. To wear them confidently, soft bangs or a pompadour over the brow are imperative. You may scoff at the suggestion, but scoffing will change to enthusiasm at the flattering result.

Norwood Chapter Hears Miss Young

NORWOOD, March 1. — Miss Rachael Young of the Children's Aid Society, Peterborough, was the guest speaker at a public meeting of the 40th Northumberland Chapter of the I.O.D.E. held in the parish room on Wednesday afternoon. There was a good attendance of I.O.D.E. members and a number of other interested ladies.

Prior to the public meeting the annual meeting of the Chapter was held with the Regent, Mrs. W. B. Tucker, in charge and splendid reports of the year's work were given.

The educational secretary, Mrs. W. H. Giffen, reported that an atlas of the world had been procured and presented to the Norwood school, also a library of books approved by the Ontario Department of Education. Prizes had been awarded to public school pupils for scrap books of the royal visit. Ten calendars, twenty-five copies of "Canada Within the Empire" and two copies of "Historical Facts About Canada" were presented to schools in the district.

A very gratifying report of the wool committee for war work was given by Mrs. Alex. Kempt. In all the committee has received 102 pairs of socks, 17 scarves, 17 pairs of mitts, 131 pairs of wristlets, 9 helmets and aero caps, 47 magazines, 5 packs of cards and a number of books. A large share of these have already been sent away.

The sewing committee reported that 245 handkerchiefs had been hemmed for the Red Cross, two comforters made, a number of slings tagged and thirty personal bags made.

Following the business, Mrs. Tucker introduced the speaker, who in a very interesting manner, gave an instructive talk on the work of the Children's Aid throughout Peterborough County.

We Noticed

....That crisp, delicate neckwear will be seen everywhere this Spring. On "little girl" suits and on the perennially smart navy and black frock, it offers versatile Spring charm and "quick-change" inexpensive magic to every woman.

✧ ✧ ✧

....Exquisite eyelet batistes, embroidered organdies, delicately worked piques (the latter more feminine than ever) are just a few of the fabrics that promise to be fashion favorites in Spring neckwear.

✧ ✧ ✧

....Look for them in crisp frou-frou jabots, dainty bibs, "little girl" collars and cuffs, lovely bowtied collars. They'll refresh and dress up practically every Spring costume.

A.Y.P.A. Notes

ST. LUKE'S BRANCH

Art Sayer was in charge of the regular meeting Thursday night. After the opening prayer and hymn a very interesting paper was read on "The life of the late Lord Tweedsmuir'. The president, Mrs. F. Curtis outlined her trip to Vancouver. She particularly stressed the work done by the hospital ships and missions in outlying places.

The remainder of the evening was spent in practicing for the play 'Romance of Jack and the Beanstalk.'

Do You Know?

Washable silks should be cleansed in a mild, warm suds (never in very hot water and never rubbed on a board), thoroughly rinsed until all soap is removed, and wrapped in a towel until sufficient water is absorbed to iron easily. Silks that are allowed to dry and then sprinkled for ironing may show water spots.

✧ ✧ ✧

Woollen socks are apt to shrink and become felted after a few washings, however carefully they are done. However, if they are streched while damp on wooden stretchers and hung up they will dry quickly, remaining soft and woolly.

✧ ✧ ✧

To avoid embarrassment by pulling out a torn or badly worn handkerchief, fold it when ironing in some distinctive way so that it will be easily recognized.

TRY A LIQUID SEASONING
For Your Next MEAT LOAF

WHEN making your next meat loaf we suggest that you try this new recipe given to us by a mother noted for her cooking. She uses minced beef, bread crumbs, a little grated onion, some salt and pepper and a teaspoonful of H. P. Sauce. "In my opinion," says this lady, "it is the H. P. Sauce which gives this meat loaf such unusually delicious flavour." That's why H. P. Sauce may be called a liquid seasoning for meat loaves, meat pies, soups, stews, gravies, macaroni and many other dishes.

This thick, fruity sauce has great flavouring strength. Only a little is required in cooking or when served with meat, fish, fowl, salads, sandwiches and so on. H. P. is the Empire's Appetizer from Old England.

Enquiry Column

Conducted by Mrs. MARY MOORE

Question. — My mother lived in Peterborough twenty years and is still taking The Peterborough Examiner although she has been home seven years and is not able to read now. I have enjoyed trying a lot of your recipes and the favorite recipes seem so different.

I would like to get the Cherry Cake that was in two years ago at Christmas, made with Maraschino cherries and almonds. Some one burnt the paper before I got it cut out. Would you let me know if I could get it please.—A.V.B.

Answer.—Thank you for your letter. That is a fine cake, and was recommended by the lady who sent it to me as "the best white fruit cake I ever tasted."

Cherry Cake (Delicious and a "good keeper).

One lb. butter, 1¾ lbs. cherries, ½ lb. blanched almonds, ½ lb. mixed peel, 4½ cups flour, 1 cup raisins, 2 cups white sugar, a pinch of salt, 6 large eggs, ½ cup cream, 1 teaspoon baking powder.

Method.—Flour the fruit and nuts with about ½ cup of the flour. Cream the butter, add the sugar and well beaten eggs. Sift together the flour, salt, and baking powder. Add the dry ingredients alternately with the cream, then add the fruit and nuts. Bake in well greased papered pans—about 2 medium loaves at about 325 deg. Fahr, for about 1½ to 2 hours.

Fashion Flashes

Long, simple basque bodices are buttoned down the centre front with style treatments accenting hips as in peplums, which fold back on themselves, introduced in jackets or in hip drapes of afternoon dresses or wide, contrasting bands on evening gowns.

✧ ✧ ✧

The wrap around turban is slated for another enormous season. Favorite choice is the turban in jersey, crepe or novelty stripes, to be knotted into a chignon at the back of the head. Often these may be matched to boleros, and to slide fastened jackets for casual sports wear.

✧ ✧ ✧

Pocket belts, a high novelty of this spring, stemming directly from the "Cash and Carry" pockets on dresses, lend zest to belts. In leather, contrast with bolero costumes, they offer something definitely new and in fabrics, in materials to match or of 1940.

Tea At Its Best

"SALADA" TEA

ONCE A YEAR!

FOR SEVEN DAYS ONLY

helena rubinstein famous beauty preparations

20% DISCOUNT

	Regular Price	Discount Price
Pasteurized Face Cream	1.10	.88
Youthifying Tissue Cream	1.10	.88
Skin Toning Lotion	1.35	1.08
Town and Country Make-up Film	1.65	1.32
Flower Petal Face Powder	1.10	.88
Costume Lipstick	1.10	.88
Rouge (compact or en creme)	1.10	.88
Apple Blossom Cologne	1.10	.88

393 George **Elliott's** REXALL DRUG STORE Phone 3549

Buehler's MEATS

387 GEORGE SATURDAY PHONE 3680

BUY BUEHLER'S BETTER BEEF!
A ton of choice Roasts, cut from young, government-inspected steers and heifers. Select any cut you wish from our window display.

BLADE ROAST 14c
Choice Meaty Chuck Roast 12½c
Boneless Pot Roast .. 15c

SHORT RIB Rst. 17c
Choice RUMP ROAST lb. 18c

ROUND STEAK 21c
ROAST, TENDER and JUICY
Rolled RIB ROAST lb. 23c

VEAL SHLDR. CHOPS 18c lb. | BREAST or STEW 12½c lb. | ROLLED VEAL 19c lb. | VEAL PATTIES 17c lb.

PORK Fresh Lean Shoulders 5 to 7 lbs. While they last 15c
SLICED LIVER SAUSAGE MEAT BEEF CUTTINGS 2 lb 25c
BACON SQUARES lb. 15c

BUTTER FIRST GRADE With Meat Orders lb 27c
LARD 2 lbs. 17c
Smoked Picnics Mealed Rolls 20c
PLATE RIB BOIL BEEF lb. 10c
MAPLE LEAF TENDERSWEET **HAMS** Whole or Half ..... lb. 30c
B.B. Tea .. lb. 57c
Pork Butts .... lb. 19c
Shoulder Chops .... lb. 19c
BACON Mild Sugar Cure. By the Piece .. lb. 23c Sliced Centre Cuts 25c

"The Pick of the Packers"

WOMEN'S WORK AND INTERESTS

Collegiate Students Present Barrie's Play 'Quality Street'

A new high in amateur theatricals was reached at the Collegiate Auditorium on Thursday evening when the Students' Council presented J. M. Barrie's famous four-act comedy "Quality Street" to a near capacity audience. It was an amusing presentation that fairly sparkled at times with clever acting, and throughout the entire program waves of merriment from tiny ripples to full-throated laughs were almost continuous in the audience.

Dramatics at the Collegiate were given a new impetus two years ago when R. L. Hale, B.A., of Lindsay was added to the teaching staff,and with Miss M. White, B.A., assisting he has directed the finest play ever staged by the young people. The crowd who enjoyed the play on Thursday evening were generous in their comments and it rates a jam-packed house this evening when the final showing will be given.

Comedy Romance.

Quality Street is a comedy romance cleverly written to lay stress on the humor and at the same time not detracting from the intensely human drama which makes the play so interesting. It is a story of maiden ladies, village gossip, love and war, with the heroine seeking to land a lover who almost breaks her heart by enlisting in the army.

The setting is England during the Napoleonic wars and the first scene is the blue and white room of the Misses Susan and Phoebe Throssel in Quality Street. Ruth McNeely uplays the part of Phoebe, a gay little creature filled with romance and a desire to set all male hearts pounding. Her sister Susan is ably portrayed by Irene Michaud, whose clever acting makes her the standout performer on the entire cast. She looks smart in the clothes of the times particularly in a purple organdie frock and usually wears a net over her hair as a sign that she has passed the age of love and marriage but not of hope. Quality Street occupied mainly by genteel maiden ladies is agog over the prospective wedding of Phoebe to Mr. Valentine Brown, a physician. Alas, Mr. Brown's intentions have been misread, for the war claims him and there is no wedding. Instead the sisters must eke out an existence by keeping a little school.

There is plenty of action in each of the three following scenes in the private school, at the military ball, and finally in the blue and white room again, but to reveal any more of the plot would be unfair to those who wish to see the play to-night.

Play Well Staged.

Stage scenery is particularly appropriate, an old-fashioned wooden secretary, a spinet, chairs and the old style settee which has tiny bits of ruffle around the legs all fit nicely into the quiet and dignified atmosphere of Quality Street, where prim maiden ladies sit knitting and revel in the gossipy tit-bits of the day.

The costumes are exquisite, and these alone are worth seeing in the opinion of many women who saw the comedy last evening.

The part of Valentine Brown, the hero, is taken by Ken Brown, a veteran trouper who has had parts in several amateur plays. He is given a run for acting honors, however, by Ensign Blades, an apple-cheeked soldier, played by Roy Hudson. Fanny Gishman takes the part of Fannie Willoughby, a maiden lady from Quality Street, and the part of Miss Mary Willoughby, elder sister to Fannie, is taken by Margaret Gertley. Miss Gertley, an exceptionally pretty maid, plays her part very well. Ruth Telford, as the maid, deserves a top bracket rating on her acting. Her voice imitation of an Irish domestic is not overdone, and she portrays cleverly the part of a maid who has the interests of her employers at heart, but is not in the least afraid of them and has a sharp and ready tongue for all occasions.

Others who took part and whose acting rates favorable comment were Bob Crocker, the recruiting sergeant, Marie Casey, who played the part of Miss Henrietta Turnbull, Connie Nicholson, as Charlotte Parratt, a light and fluffy girl. Leslie Groombridge is Master Arthur Wellesley Thomson, Lucille Doughty is Isabella, a pupil of the Throssel sistera, who wishes to acquire algebra. Harriet a disappointed maiden lady, is played by Norma Gray, Bob Carley is Lieutenant Spicer, and Gordon Lupton is an old soldier. A nice performance is given by Ralph Green who played the part of William Smith, a bad boy.

Dancers at the ball were John Wray, Andrew Scott, Bill Hamilton, Joan Pitchford, Bernice Newman, and Hannah Wright.

School children—Jean Ferguson, Joan Leslie, June Killingbeck, Irma Dayman, Pauline Conway, Ralph Sanderson, Bob Seymour, Arthur Turner, Harold Bedford, Blanche Quinn, and Murray Metcalfe.

School Orchestra Heard.

Between acts and before the curtain rose, music was provided by the school orchestra, under the direction of A. J. Weames, B.Sc. Two numbers in particular, Brahms' "Lullaby" and Blue Danube Waltz, drew much applause from the large gathering. The orchestra was strengthened by the addition of several ex-pupils, including George Gatfield, Russel Huggins, Harold Wilson, Lloyd Wells, Edward Everitt, and Hugh Davidson.

The regular members are:—James Lillico, Janet Prophet, Jewett Parr, and Shirley Ashby, first violins; Davis Graham, first cornet; Pearl Tretheway, Eva Parr, Donald Flett, 'cellos; piano, Elsie Chambers, Colin Jack, Jack Patterson, Jack Chambers, Eleanor Doyle, June Moore, Corinne Coones, second violins; Donald Forde, second cornet; Kenneth Mills and Jack Taylor, trombones; Ray Sutcliffe, drums.

Following are those who assisted Mr. Hale and Miss White in producing the play:

Miss H. Gerrard, costumes; Mr. F. E. Johnston, stage manager, lighting and scenery; Mr. Rutherford, Mr. Jackson and boys in the Industrial Arts Department were responsible for the fabrication of scenery: Earle Armstrong and Farley Hill were property men, and ack Crerar operated the curtain.

Miss M. Hicks, Miss G. Moore, and Miss Berniece Greatrix had charge of make-up; Miss D. Brisbin supervised the dances, and June Burrows was prompter.

Between the second and third act the Girls' Glee Club, directed by Miss Isabel Weddell, B.A., sang two numbers and an encore, which were well received, and after the first act, while the orchestra played the Blue Danube Waltz, Miss Leone Comstock delighted the audience with a lovely display of ballet dancing.

The play was presented by special arrangement with Samuel French, Ltd.

DOROTHY DIX

A Young Man Should Step Clear of the Marital State When He Knows That He Is Too Young, Hasn't Money Enough or a Job to Support a Wife.

One of the most pathetic figures in the world is the boy whose girl is trying to force him into marriage before he is ready for it. He is in love with the girl with the wild consuming passion of adolescence. He believes that this is the one and only love he will ever experience, and that his life will be lighted if anything should part them. But even in his madness he has a gleam of sanity that makes him hesitate to take a wife when he has no money, no job, no way of supporting her.

The girl, however, has no such lucid moments. She wants to be married and to heck with the consequences. So she begs, jollies, persuades, weeps, uses every feminine art of cajolery upon the boy to make him marry her right now, immediately. And if he still has backbone enough to refuse she threatens him with losing her.

Considering that marriage is no rose-strewn pathway for even the woman who marries a man able to provide for a family and that it is about the hardest and rockiest road any woman can elect to travel who marries a boy who cannot even give her bread and cheese to go with his kisses, it is hard to understand why girls are so anxious to hunt for trouble by marrying impecunious youths who have not got on their feet. But they do, and there isn't a day that I don't get letters from desperate lads whose sweeties are trying to drag them to the altar against their better judgment and their desire.

Sometimes a boy will tell me that he will have to give up going to college if he marries Mamie. Sometimes he says he will have to sacrifice all of his hopes and ambitions of following the profession he has dreamed of since he was a child if he marries Sadie. Sometimes it is his manhood that revolts at his dumping his wife down on his poor old father to support. Sometimes it is sheer fear of the future of a jobless man has that makes him hesitate to assume the responsibility of a wife. But with Mamie's head on his breast, with Mamie telling him how much she loves him and that she will die if she is separated from him; with Sadie weeping and saying that if they don't marry now something may come between them, or that she may fall in love with some other boy if he goes away, his judgment gets befuddled and he doesn't know what to do.

It is easy for us oldsters to smile at the boy's predicament, but it is tragical for him because on his decision depends the happiness and success of his whole future life. And he is too young and unsophisticated to realize that neither he nor the girl know what real love is, and that the girl's insistence on marriage before they are ready for it is based on a childish desire for change and excitement.

Taking it by and large, there is no truer saying than "a young man married is a young man marred." With few exceptions, a wedding ring will sink any boy in his teens because a wife and children will weigh him down beyond all possibilities of his ever rising to the surface again.

If he marries before he has had time to fit himself for any lucrative occupation, he has to take whatever poor job is offered him, and he can never even give that up to hunt for a beter one because with a family to be fed and housed and clothed he dare not risk even losing one day's pay.

Worse than that, the boy husband has all the hope and ambition killed in him, all the joy of life crushed out of him. Marriage isn't romance for him. It isn't even peace and comfort. It is nothing but bills that grow bigger and bigger all the time, anxiety about where the next meal is coming from, quarrels and wrangling between two children who blame each other for their plight.

And alas, so unromantic is human nature, even love seldom lasts in these premature marriages. The man who knows that he would have gone far in the world if he had not handicapped himself by an adolescent marriage realizes that he sold his birthright for a mess of pottage, and he comes to hate the woman who persauded him into the bargain.

So the answer to the boy who asks: "What must I do when the girl I love begs me to marry her and I know I am too young or haven't any money or job to marry one?" is: Don't do it.

✧ ✧ ✧

Girl Friend of the Family Goat

Dear Miss Dix— I am engaged to a boy whose mother takes every cent he makes except a few dollars that he keeps for spending money. This prevents us from marrying as he can save nothing to go to housekeeping on. It isn't because his mother needs the money, for her husband makes good wages, and he has two sisters who stay at home and do nothing who should be earning their own living. I love this boy and hate to give him up, but I see no prospect of our ever being married if he is going to continue to give all of his money to his mother. What shall I do?

O. A. K.

ANSWER:

I think you should have a showdown with your fiance and tell him frankly that you see no use in waiting on him any longer if he prefers his mother to you and is going to let her wheedle everything he earns out of him.

Evidently his mother has elected him to the role of the Family Goat and is offering him up for the benefit of his sisters. There is neither sense nor profit in this sort of martyrdom, for the sisters would be happier and better off in every way if they were forced to support themselves instead of being pampered parasites.

Get Josephine Lawrence's new story, "But you are Young," and make your fiance read it. That deals with the subject of the family goat and is enough to make every Billy and Nanny get up on their hind legs and butt their way out of domestic slavery.

DOROTHY DIX
Ledger Syndicate

Readers writing Dorothy Dix asked to enclose a self-addressed envelope and also a three-cent stamp.

ONE FALSE STEP

By KATHEN BEMIS

SYNOPSIS

Characters as you meet them:

JANIS SHELDON—Orphaned stenographer who inherits $20,000 and is in Hollywood seeking a picture career.

ROCK CONOVER—Former prison guard, who is also seeking a picture career.

LUCINDA HOLLENBECK—Woman about town in Hollywood, who makes her living from commissions on sales to gullible people she steers into the shops.

MARY BLACK—Successful Star.

DR. STEPHEN BLACK—Brother of Mary.

CHAPTER VIII

She hung up before the excited Janis could reply.

Janis hurriedly called the manager of the bungalow court where Lucinda lived, asked to have Lucinda brought to the telephone. While Janis was waiting, Maud came in and inquired what she would like for lunch.

Janis sang out: "Anything, Maud —anything good. Isn't it a wonderful world, Maud?"

Maud's black face beamed, her white teeth glistened. "Yes'um, et shure is—jes like yuh-all say—ef yuh don' hav' ta work—an' yuh boyfren' ain't contankerous."

Janis' merry laughter filled the long room. "Better marry the boyfriend—let him support you," she suggested, gayly.

"None of my boy-fren's lak girls that don' work."

"Shame on you, Maud. I thought you had better sense," lightly chided Janis.

"'Yes'um," said Maud laconically, and hastily disappeared.

"Hello, Janis, what's on your mind?" It was Lucinda on the wire. "It's come—it's come. Oh, I'm so thrilled."

"You sound like you've landed a windfall. What on earth has happened?" Lucinda seemed slightly impatient.

"Why, the test—the test."

"Oh, I get it. I thought maybe Gable had dated you."

"But don't you think it's wonderful to get a test?"

"It's grand. Didn't I say I'd get you into pictures?"

"Yes—and I'll never know how to than you, Lucinda. You've—why you've done everything for me."

"Now, see here—you calm down. You've a lot to do. You have to get yourself fixed up. You'd better drive over and pick me up right away. We'll lunch downtown, then shove you into a beauty parlor, let them give you the works. I could use you car to do a few errands—pick you up around six."

'Fine; I'll be over in ten minutes."

Getting Ready

Janis slammed down the receiver. Her trembling fingers began untying the gold cord on her turquoise silk negligee as she ran toward her dressing room.

She peeled off her clothes in record time. She dashed into the shower, let cool water-needles lash her firm flesh until her whole body tingled. She stepped out and vigorously rubbed herself with an enormous bath towel, trying to realize what had happened. It had come at last—her big chance.

She scurried about her dressing room, pulled on the sheerest of silk undergarments, lately purchased under Lucindas keen supervision. They were lovely fragile things such as Janis had never owned before and, usually, she liked to stand before the long triple mirror and admire her slim little figure in them.

But not today. She must hurry, not spend too much time lunching with Lucinda; she must put herself in the hands of that clever Pierre for her hair, his girls for a facial, manicure, pedicure. She must, as Lucinda had expressed it, "get the works." She hoped Lucinda would think to phone the shop for an appointment. It was always so difficult to get Pierre with so many of his patrons refusing to be turned over to his assistants.

Into the Future

Janis was glad that she had several smart, expensively plain dresses. She ran a hand across the row of them, hanging so elegantly in her wardrobe. She selected a tailored black wool, drew it over her head, zipped up the side opening.

She perched on the edge of her dressing table stool to repair the damage to her hair. Her face looked back at her tautly, her wide blue eyes were filled with uncertainty close to fear. Impariently, she stuck a bobby pin in a gleaming auburn curl, forced a smile.

"That's better," she told herself. "Never say die. You've got to win out—you're going to.'

She leaped up, went to the wardrobe, snatched the cover off a cellophane box. She took up a black felt hat flaunting a saucy crimson feather, perched it on her head. She pranced before the triple mirror again, giving herself hasty inspection from all sides. Her slip didn't show, the seams in her almost colorless hose were straight, the ribbon bows on her black suede shoes were neatly tied, she would do.

She grabbed up her black suede handbag and her silver fox scarf and ran swiftly down the broad winding stairs. She was too elated to feel her nearness to a sinister influence that was creeping up to change the whole course of her life.

IN THE lower hall Janis encountered Rock, who had just been let in by Maud. He came toward her carrying his medium-height, stocky figure at sprightly angle, his brown eyes dancing with excitement.

"I told you I'd do it!" he announced. "Behold the hotel detective in Max Doyle's new picture, 'Crazy Day'!"

"That's wonderful, Rock! I'm lucky, too. Miss Turner just phoned. I'm having a test tomorrow."

He kissed her hastily on the tip of her nose.

"Test? You might make the grade at that. But where are you going now?"

"I'm picking up Lucinda and we're lunching somewhere. Then I'm going to the Pierre Shop—be made beautiful." She laughed gaily.

Held in His Arms

He caught her roughly around the waist, whirled her toward him. He tilted up her adorable little chin, looked steadily into her wide blue eyes. "You're beautiful enough for me now," he told her quickly.

Emotion choked her, made her speechless for a moment. The spicy scent of carnations on the stand behind them made her slightly faint, the speed of Rock's lovemaking took away her breath. She managed to murmur unsteadily: "You're — a dear, Rock."

He laid his full warm lips on her mouth. There was something about this man's ardor, his lengthy kiss, that was too carelessly possessive, that filled her with vague alarm. Something like a warning whisper from some far-off source rushed into her consciousness, too indistinct to analyze. She turned away her face, but his lips brushed along her cheek, his soft whisper was in her ear. "You'll be a star—forget all about me. And I love you better than all the women I've ever seen.

He looked so serious she felt nearly sorry for him. She laid her two hands lightly on his broad shoulders, said tremulously: "Rock—you know I love you—so much it—it hurts."

"That's better!" he slammed out. "We'll get married—right away!"

She whirled coquettishly from him, went quickly out the side entrance, and he could do nothing but follow her.

She flung over her shoulder: "One thing at a time, Rock. You make me dizzy. You're in a new picture—I'm getting a test. If we wait—see how things turn out——"

Rock, scowling fiercely, caught up with her. "Haven't I waited— ever since I met you " he mumbled crossly.

His heart was pounding with happiness. His impatience so clearly proved his love for her, and she knew she could not discourage him much longer. Anyway, why should she, when they loved each other so dearly?

Soon, he was fussing with the padlock on the garage door. Janis, close beside him, lifted adoring eyes to his sun-tanned, rugged countenance. Once more she acknowledged to herself that he was the only man in the world for her, that she never could live without him.

But this whirlwind courtship of his left so much to be desired. It was too precious a period to be skimmed over, and they had had so few hours to enjoy it to the full. Nearly always someone had been with them, generally Lucinda. There were so many things she didn't know about Rock and he'd had little chance to find out anything about her. And now he was insisting that she think about marriage, when it was mixed up with her career, her bank balance, household cares and parties, and people. It didn't seem right somehow.

His Idea of Marriage

She choked out, "Marriage is something special, Rock. Perhaps we shouldn't rush into it."

He glanced at her in that sharp, authoritative manner that always threatened to make her lose her bearings. "Fiddlesticks! If I say we get married, we do—and no ifs or ands about it! My contract with the studio forbids my marrying within a year—but we'll get around that. We'll keep our marriage a secret."

She was filled with an indescribable exultation which was half fear. She knew she would do whatever he desired. She loved him too much to argue against his wishes and, perhaps after all, marrying him would be the sensible course to take.

She didn't try to decipher the man's character, his background. She didn't attempt to dissect his future prospects. There was nothing material about her attitude toward him, and she loved him with a depth of feeling that was destroying her balance, sweeping her into channels she knew nothing about.

Rock's muscular arm flung back the heavy garage door as if it were a feather, and soon they were climbing into her car. He took the wheel as a matter of course, and they started out through Beverly Hills, drove swiftly on toward Hollywood.

Golden sunshine viewed with the gold-skinned oranges, lemons, and grapefruit stacked row upon row in the open-marget stalls, the stimulation of its broad rays touching these two in the smart white car rolling so smoothly along the four-lane pavement. "Such a morning—such a beautiful morning," said Janis to herself, and snuggled closer beside Rock in the seat.

Lucinda Gets A Shock

Rock's greeting to Lucinda was, "Behold the bride!"

Lucinda, about to get into the car, paused. Her face under her

(Continued on Page 12)

With The Girl Guides

On Wednesday First and Second Companies held an enrolment ceremony followed by an enjoyable social hour. Refreshments were served by the Guides to the mothers who were present. The following girls were enrolled: First Company, Eleanor Rickard, Jacqueline Ballantyne, Georgina Windsor and Dorothy Aker. Second Company, Marcella and Marie Crough. One-Year Service Stars were presented to Joan Hickey, June Brewer, Helen Riley, Shirley Simmons and Mary Nelson, all of Second Company. Mrs. Jones, who attended with some of her Guides from the Fourth S. A. G. Company, was also presented with a One-Year Service Star.

Last Friday Fourth S.A.G. Guides also held an enrolment when Dolly and Thelma Frost and Elsie Cox received their pins.

BROWNIES: Last Saturday Brownie mothers were guests at the meeting of the First Pack when Larry Robertson, Shirley and Betty Proud, Helen Black, Ruth Callander and Zella Chapman made their promises to Brown Owl. This Saturday, March 2nd, Brownies will hold a skating party. Meet at the usual time and all bring your skates.

Martha Washington

House Dresses

For years the standard of quality for Canadian women.

You will find here a wide selection of these famous Dresses, all placed in stock this week. Crisp, fresh, becoming frocks of easy to wash cotton.

Your choice of Florals, Scrolls, Colorful Novelty Patterns. Nicely detailed, full skirts with smart buttons, trims.

Grand values. Sizes 14 to 20—36 to 51.

$1.49 to $1.98

ROBT. FAIR & CO. LTD.

NOTICE . . .

We have just finished stocktaking, and notice is hereby given that all Shoes, Goloshes, etc., which have remained unclaimed in our shop for three months or more, will be offered for Sale,

Beginning Friday, March 1, at a price just sufficient to pay the cost of the work.

The Public is hereby requested to note that according to law, unclaimed articles need only be kept one month before being sold.

In order to be as fair as we possibly can with all our Patrons, Shoes, Goloshes, etc., are kept for three months and more, and then if unclaimed, they are offered for Sale.

THE MODEL ELECTRIC
SHOE REBUILD
M. VENERANDA, Prop.
166 Simcoe St. Phone 6102

Reserve Tuesday, March 5
TO HEAR THE
MADRIGAL SINGERS
Assisted By George Lambert, baritone and Norman Wilks, M.C. Harry Northrop, accompanist.
COLLEGIATE AUDITORIUM
No Reserve Seats Tickets 1.00 Students 50c

CATCHING COLD?

Used at that first sneeze, this specialized medication for the nose — where most colds start — helps keep colds from developing.

VICKS VA-TRO-NOL

Grocery - Meat Specials

FREE—A 6-bottle carton of COCOA-COLA free with every order of 2.00.

Sugar 10 lbs. 63c
NEW Cabbage 2 lbs. 11c
NEW Carrots 2 Bunches 15c
GINGER SNAP Biscuits - lb. 9c
NEW Lemons Doz. 25c
PITTED Dates 2 lbs. 25c
HEINZ Ketchup Lge. Btl. 16c
MAPLE LEAF Cheese ½-lb. Pkg. 15c
NEVADA Flour 24-lb. bag 49c
NO. 1 CREAMERY Butter 2 lb. 57c
3 BOXES Matches - 19c
2 LBS. Shortening 25c
Javel Water 5c
Oranges 2 doz. 25c
FRESH Spinach 2 lb. 25c
½-lb. Pkg. Blue Ribbon TEA
1 Tin Blue Ribbon BAKING POWDER 33c
Chocolate Marshmallow Biscuits lb. 15c
MAPLE LEAF Lard - 2 lbs. 19c
QUAKER 3 PKGS. Corn Flakes 19c

FRESH PICNIC Hams - lb. 15c
FRESH CUT PORK Tenderloin lb. 25c
MAPLE LEAF Bacon ½ lb. Rindless 18c
BREAKFAST Bacon - lb. Sliced 29c
ROLLED Fillet Veal lb. 23c
GENUINE BABY BEEF ! Oven Rst. lb. 19c
Pot Roast lb. 17c
ROUND Steak - lb. 25c
PORK 2 LBS. Spare Ribs 19c
PEAMEAL Bacon - lb. 25c
SOCKEYE—Sliced Salmon lb. 20c
SMOKED—Choice Fillets - lb. 22c
FRESH—Choice Fillets - lb. 22c
Oysters Jar 35c
FRESH FROZEN FRUITS and VEGETABES
FRESH FROZEN Strawb'rs. 25c
FRESH FROZEN Raspb'rs. 25c
FRESH FROZEN SLICED Peaches 25c
FRESH FROZEN Corn On the Cob 2 for 12c
FRESH FROZEN 12-oz. Pkg. Green Peas 25c

HARRISON'S Marketeria
FREE DELIVERY PHONE 4531

Luxing saves E-L-A-S-T-I-C-I-T-Y and cuts down RUNS

1 Wash stockings after each wearing in lukewarm Lux suds. This saves elasticity, cuts down runs.

2 Don't rub with cake soap or use soaps containing harmful alkali. These weaken elasticity.

3 After Luxing, rinse well. Shape and dry away from heat. Keep the thrifty BIG box of Lux handy always.

A little goes so far—Lux is thrifty

FOR EXTRA MONEY, YOU CAN RENT THAT SPARE ROOM OR SELL YOUR USED FURNITURE, OLD STOVE, REFRIGERATOR OR CLOTHES

Phone 4641

Bring or Phone your Ad to the Ad Taker before1 o'clock Daily and on Saturday, 10 o'clock.
Rates Low as 1c per word.

Extra Cash

Births
Marriages
In Memoriam
Cards of Thanks
Deaths

DIED

ARMSTRONG, Edith Anna.—At her home, Thursday evening, February 29, 1940, Edith Anna Armstrong, daughter of the late Mr. and Mrs. William Armstrong of Otonabee, in her 78th year. Funeral from the residence of Mr. D. H. Macfarlane, Concession 10, Lot 12, Otonabee Township, at 2.30 p.m. Saturday, March 2, 1940. Interment in Little Lake Cemetery, with Rev. George Murray of Keene United Church officiating.

WILLSHAW, George Thomas.—On Thursday afternoon, February 29, 1940, at his home at 699 Elcome Crescent, George Thomas Willshaw, beloved husband of Louise Langley, in his 70th year. Funeral on Saturday afternoon at 2 o'clock from the residence of his son, Robert Willshaw, 721 Elcome Crescent. Rev. Canon W. P. Robertson of St. John's Anglican Church officiating. Interment at Little Lake Cemetery.

ENGAGEMENTS

The engagement is announced of Violet Elsie, only daughter of Mr. and Mrs. F. W. Gilmour, Kenneth Avenue, to Ormie Robert Henry of Toronto, eldest son of Mr. and Mrs. V. W. Henry, Lindsay. Wedding to take place this month.

Mr. and Mrs. H. W. Roche of Havelock announce the engagement of their daughter, Margaret Lucille, to Sergeant Charles W. Couch of the 14th Field Battery, R.C.A., Cobourg, son of Mr. and Mrs. G. Couch, Campbellford. The marriage to take place Saturday, March 23, in St. John's Anglican Church, Havelock.

CARDS OF THANKS

The family of the late Mrs. Mary Buckham desire to express their grateful appreciation to all kind friends and neighbors for thoughtful expressions of sympathy in their recent sad bereavement.

I wish to thank all my neighbors and friends who turned out so willingly and worked so faithfully to save my barn and dwellings from fire.—Ernest Deyell.

Messrs. Cecil, William and Allan Casey express their thanks to the nurses and attending physicians of Nicholls Hospital, Peterborough; to all friends and neighbors for kindness and sympathy. Floral tributes were much appreciated during their recent bereavement.

FLORISTS

DAVID JORDAN, FLORIST. Service at all hours. 316 Charlotte (op Clinic). Telephone 4982 Day or Night

THE PETERBOROUGH FLORAL CO. Flowers Delicately Arranged For All Occasions. 436 Water. Telephone 6912—Nights 6746

TURNBULL'S FLOWER SHOP Cut Flowers, Funeral Designs, Potted Plants. Service at all hours. 441 George St. 'Phone 7583—Nights 8586

COMING EVENTS

First insertion, 20 words or less, minimum charge, 50c. Subsequent consecutive insertions 40c per insertion. All over 20 words, 2c per extra word per insertion.

COME AND SKATE to The Citizens' Band in the Lakefield Arena, Saturday Night, March 2, 8 p.m. Admission 25c and 15c.

NATIONAL CONSERVATIVE Rally in the Committee Rooms, George Street, Saturday night, at 8 o'clock. Music by Boys' Band. Good speeches. Everybody welcome.

FASHION TEA and Home Cooking Sale. Peter Robinson Chapter, Monday, March 4. Y.W. 25c. Fashions, 3.30 and 5 p.m.

BRITISH-ISRAEL LECTURE, "The Great Pyramid," illustrated by R. E. Wemp of London. Paragon Hall, Friday, March 1, at 8.15 p.m. Silver collection.

U.F.O. INVITATION DANCE, Legion Hall, Thursday, March 7. Moncrief Orchestra. Admission: Ladies, 35c; Gents, 50c. Refreshments included.

PERSONALS

CUSTOMERS OF RAY MOYNES please note — I have Moved my Shop to Lock and Lansdowne Streets, east of Grady's Store. Old and New Customers appreciated.

ENJOY EXCELLENT HEALTH— KEEP your youthful figure. Take Slendor Tablets, $1. For Sale at Elliott's, McDermid & Jury's, or Payne's Drug Store.

MEN! WANT VIM? TRY RAW OYSTER Tonic OSTREX TABLETS, to pep up whole body quick! If not delighted with results first package maker refunds 'its low price. You don't risk a penny. Call, write McDermid-Jury in Peterborough, and all other good Drug Stores.

3a Hairdressers 3a

JEAN JONES, 186 PRINCE—MACHINE and Machineless Waves. Guaranteed Dial 8543.

BE ASSURED OF THE SUCCESS OF your next Permanent by Reconditioning your Hair Now. MARILYN BEAUTY PARLOR 593 CHAMBERLAIN. DIAL 3256.

JEAN JAMIESON, STYLIST LEWIS' BEAUTY SALON 167 HUNTER W. DIAL 4432.

PERSONALS

3a Hairdressers 3a

LATEST STYLES Expert Beauty Service. Be Well Groomed. Have an Individual Styled Permanent. Machine or Machineless. GERTRUDE R. GROVELLE 334 McGILL. DIAL 8837.

FOR SALE

4 Miscellaneous 4

ELECTRIC DRY SHAVER, "THE ARISTocrat," only $4.50. Does not interfere with Radio. Millard's Sport Store. Dial 5196. 212 Charlotte.

RICE LAKE RAT COAT, SIZE 14, NEARly new, cheap for cash. Daytime to 7 p.m. 530 Rogers.

HALF PRICE COUNTER

CLEARING FOR HALF-PRICE—COUNter consisting of Slightly Soiled Ladies' Sweaters, Skirts, Suits, Stockings, and House Dresses. McCLENNAN'S CHARLOTTE ST. (Opp. Lillico Motors)

75 PAIRS MEN'S BLACK GRAIN WARranted Kip Work Boots, leather insole, solid leather outsole, full rubber heel. Sizes 6 to 11. Reduced to clear. Hickey's Shoe Store, 169 Hunter.

HUNNY DIPS — DO YOU LIKE DONuts? Golden Brown Glistening DoNuts? Then Hunny Dips for you—Dozen 25c. Jean Ruth Shoppe.

HERE'S YOUR CHANCE

CLEARANCE SALE — ALL FLOOR Models, Portables and Cabinets. Exceptional Offers This Week Only. Singer Sewing Machine Co. 8425.

FOR QUICK SALE

CHERNEY BROS. TRADE-IN DEPT.

3 THREE-PIECE LIVING ROOM SUITES each $19.50
8-PIECE DINING ROOM SUITE, Oak and Walnut at $19.50
1 SQUARE TABLE, MODERN DINING SUITE, 8 Pieces, in Walnut $29.50
3-PIECE BEDROOM SUITE, 5-ply Walnut. Reg. cost $165.00. Quick Sale price $29.50
1 USED DAY COUCH, Perfect Condition $8.50
1 USED WALNUT STEEL BED AND SPRINGS, 4ft. 6in. size, $3.95

SPECIAL

1 REPOSSESSED LIVING ROOM SUITE, priced $98. To Be Sold for $58.00

CHERNEY BROS. TRADE-IN DEPT.

178 HUNTER W. DIAL 8392

PRIVATE SALE, AT 709 GEORGE Street N., of Handsome Antique and Modern Solid Walnut Furniture from Pinetree Inn, Omemee. Telephone 4705.

VICTOR MANTEL RADIO, $15.00. Write Box 283, Examiner.

LARGE SIZE BREAKFAST SUITE, $15.00 cash. 169 Hunter East.

ELECTRIC HEATER, STOVE AND Table. 598 Chamberlain.

SELLING OUT

NEW 1939 FRIGIDAIRES AT A BIG REDUCTION To Make Room for 1940 Models. These Are The Best Buy for 1940.

1 EASY WASHER.....$29.50
1 LOCOMOTIVE WASHER..$19.00
1 KELVINATOR, Family Size, carrying New Machine Guarantee. Reg. Price, $225.00. Selling Price $99.00

T. J. CAVANAGH FRIGIDAIRE STORE 434 GEORGE. DIAL 3075

MODERN CREAM AND BLUE KITCHEN Suite, Blue Leather Upholstery; reasonable. 266 Mark.

PORK PIES — FRESH, YOUNG, TENder Pork, enclosed in Pastry that melts in your mouth. Special—2 for 25c. Jean Ruth Shoppe.

REMINGTON TYPEWRITER, IN GOOD condition. Write Box 275, Examiner.

LEMON PIES — THESE DELICIOUS Pies are made like you make them yourself. Choice Lemons, flaky Pastry, topped with egg whites. Special —Large Size 25c. Jean Ruth Shoppe.

NO. 1 POTATOES, $1.00 BAG. DIAL 5132.

THREE TONS ALFALFA HAY, BALED; also 3 Tons Good Cow Hay, well kept; 3 Tons Baled Straw; 1 Stook Loose Straw, good feed, big truck load, $4.00 delivered. Two Cheap Mares, 1,400 lbs each. Dial 8528.

TWO STEEL BEDS AND MATTRESSES, Tables, Dresser, Three Rugs, 6 x 9, $1.50 each; Electric Magic Lantern, and other Household Articles. Apply 311 Stewart.

KITCHEN TABLE, SINGLE WALNUT Bed, complete; Double Bed. 430 Sheridan.

TUXEDO SUIT AND ACCESSORIES, size 36. Lady's Black Cloth Coat, Size 34. Dial 8529.

BELL PIANO, GOOD CONDITION, $39.50. Parks' Studio, 209 Charlotte. Dial 7652.

THE BEST DUPLICATOR BUILT, REcent model. Make an offer. Dial 3738.

LARGE GALVANIZED IRON PAILS, with Handle, holds two bushels; suitable for ashes or garbage. Special, 35c. Dawson's Bakery.

73 PAIRS MEN'S BLACK GRAIN WARranted Kip Work Boots, leather insole, solid leather outsole, full rubber heel. Sizes 6 to 11. Reduced to clear, $2.19. Hickey's Shoe Store, 169 Hunter.

ONE SHOTGUN, GOOD AS NEW. DIAL 3867.

RADIO, BOSCH 7-TUBE CABINET SET. Bargain. 570 Bolivar.

PIANO, GOOD MAKE, BARGAIN. Pine's Furniture Store.

FOR SALE

4 Miscellaneous 4

UPRIGHT WALNUT PIANO, $25.00. 208 Charlotte.

ONE ELECTRIC WASHER, $19.50. ONE Electric Refrigerator, $99.50. Guaranteed one year. Terms: 75c per week. Johnston's George at McDonnel. Open Evenings

Exchange

GREY PERCHERON MARE, RISING 3, would take Chunks of Pigs. Reg. Steed, Keene.

5 Cats, Dogs, Birds, Etc. 5

DOGS BOARDED, HEDGLEY KENNELS. Telephone 3316.

COCKER SPANIEL PUPPIES, REGISTered. Hedgley Kennels. Dial 3316.

IRISH SETTER PUPPIES. TELEPHONE 8237.

CAGES AND STANDS, BABY BUDGIES, Canaries. Peterborough Pet Store.

REGISTERED BOSTON TERRIER. High-class Wire-haired Terriers. Welch's, 140 Douro. Dial 5840.

FEMALE FOX TERRIER AND FOUR Pups. Leo Doherty, Campbellford.

6 Fuel 6

SPECIAL — OAK SLABS, GUARANteed Bone Dry, equal to Hard Maple, $3.50 ½-Cord. Bob Curtin, Scott's Yard, Chamberlain. Telephone 8650 or 6558.

SPECIAL— HALF-CORD GOOD MIXED Wood, $3.00. 20 Large Bundles Kindling, $1.00. Dial 6442.

HARDWOOD, MIXED HARDWOOD, Furnace and Slabwood. Try us for your next order. Bob Curtin, Scott's Yard, Chamberlain. Just Dial 8650 or 6558.

THOMPSON'S COAL AND WOOD — Quality and Quantity Guaranteed, at Current Prices. Telephone 7884.

TRY BAKER'S WOOD YARD — DRY Mixed Soft Wood, $2.50 per ½ Cord Also Mixed Slabs, $2.50. Body Hardwood, $5.00 ½ Cord. Mixed Hardwood, $4.00 ½ Cord. Telephone 8315

NOTICE.—BEST MIXED WOOD IN Town at the Price, $3.25 Half-Cord Albion. Telephone 5204.

7 Livestock and Poultry 7

GOOD TEAM YOUNG WORK HORSES, four and seven years old. Apply Maitland Gardner, R.R. No. 1, Norwood, Ontario.

ONE CHOICE GANDER. DIAL 4073.

12 PIGS, 100 TO 120 POUNDS. Michael Whibbs, Douro.

WANTED — STORE HOGS, 40 POUNDS to 100. H. Wheeler. Dial 4878.

THREE - YEAR - OLD PERCHERON Mare, 2 Ayrshire Heifers, 3 Bronze Turkey Gobblers. A. Sayer, Rifle Range.

ACCREDITED JERSEY CATTLE. JOHN Blakely, Telephone 79W, Lakefield.

Baby Chicks

CUSTOM HATCHING INCUBATOR now running. Prices reasonable. Get your order in now to avoid disappointment. A. E. Fletcher, 17 ring 5, Keene.

BROODER HOUSE SUPPLIES. If you are in need of Brooder House Supplies, call on us. We carry a Complete Stock from Stoves to Roof Saddles, at reasonable prices. GOODFELLOW'S, 379 WATER STREET.

8 Real Estate 8

100-ACRE FARM, ON COUNTY ROAD 1½ miles from No. 7 Highway, west of Norwood, 1½ miles from School; 90 Acres excellent Working Land, 10 Acres Bush, 10 Acres Fall Wheat, and plowing done; two wells and never failing spring; good Frame House, garage, henhouse, and barn. Real cheap to settle Estate. Apply Russel Gardner, Norwood, Ont., Executor R. W. Gardner Estate.

BUNGALOW, 5 ROOMS, 3-PIECE bath, furnace. Lot 40' x 400'. Easy terms $2,000

20 Acres, No. 7 Highway, Brick House, 7 Rooms, lights, furnace, barn, cement stabling, 2 acres berries. Would consider Small House $4,200
M. STOREY
374½ George. Telephone 6573.

Toronto Duplex, Rent $87.50. Take Peterborough House.

3 Ac., 7-Rm. House, 35 apple trees $2300.00

Grocery and Meats, Small Village, South, 6 Rms, gar., greenhouse $1250.00
Lake St., 7 Rooms, sewer $1850.00
Double House, central $3000.00
George, 7 Rms, modern, oak fls. $3000.00
Lock, Semi-Bungalow, 6 Rms $3000.00
J. A. GIBBS, 95 Hunter St. W. 3843.

9x Building Materials 9x

PETERBORO METAL CO. LUMBER — PIPE AND BELTING SIMCOE AND BETHUNE. TEL. 8301

OAK HARDWOOD FLOORING, 8¾ Cents per Square Foot. Room 10' x 10' would cost only $8.75. H. R. Scott, Limited. Telephone 4638.

10 Used Cars 10

$35.00 AND UP — COACHES, SEDANS, Panels, '28 to '36 Models. 226 George Street — at Peterborough Welding Works.

SPECIAL

1939 CHEVROLET COACH. Less than 10,000 miles. Looks like new. Exceptional Value $675.00

CHAS. H. ELLIOTT AT J. E. A. FITZGERALD FUEL OFFICE 253 HUNTER W. DIAL 8762

'34 GRAHAM, '30 CHEVROLET COUPE, '28 Essex, in good running order. Argo Service Station, Lakefield.

1929 FORD COUPE. NO REASONABLE offer refused. Dial 9278.

DO YOU KNOW

THAT THE QUICKEST WAY TO MARKET WITH YOUR FARM PRODUCE OR LIVESTOCK IS THROUGH THE WANT AD COLUMNS OF THE PETERBOROUGH EXAMINER. IT'S THE BUYERS' AND SELLERS' MARKET-PLACE

FOR SALE

10 Used Cars 10

USED CAR SPECIALS

'36 DODGE COACH, deluxe model, equipped with heater and defroster, winter serviced $475.00

'33 CHRYSLER COUPE, good condition throughout, rumble seat $275.00

'34 CHEVROLET COUPE, sport model, low mileage, fully winter equipped $385.00

'39 PONTIAC SEDAN, with heater and defrosting attachments; looks and runs like new $745.00

'32 PONTIAC COACH, excellent transportation at low cost $250.00

'30 PONTIAC COACH; this is in exceptionally good condition throughout, low mileage $195.00

'31 FORD COUPE, new paint job, mechanically O.K. $195.00

'29 DURANT SEDAN, a good clean car $95.00

'31 ESSEX COUPE, reliable transportation, small mileage $75.00

'34 CHEVROLET HEAVY DUTY STAKE TRUCK; completely overhauled $375.00

LILLICO MOTORS Cor. Charlotte and Aylmer Sts. Phone 3566

LAFAYETTE SEDAN, 1935. 462 PARnell Street.

TO RENT

11 Miscellaneous 11

FARM FOR RENT OR SALE — LOTS 21 and 22, Concession 1, Douro. Apply Robert Tedford, Norwood.

OFFICE OR BARBER SHOP, HEATED, hot water. Dial 5197.

11x Apartments to Rent 11x

BRIGHT APARTMENT, N. MUNRO, 580 George. Dial 4107.

MODERN CENTRAL 3-ROOMED SUITE, Business people desired. Dial 8529.

THREE-ROOMED LOWER APARTment, heated, Unfurnished or Furnished; wired for electric range; hot water. Apply 689 Water.

LARGE BRIGHT KITCHEN, WITH Bedroom for Couple; all conveniences. 384 Stewart.

THREE ROOMS ON BATH FLAT, ONE Furnished; light and water included. Apply 324 King.

UNFURNISHED BALCONY FLAT, CENtral. 321 Simcoe.

FOR IMMEDIATE POSSESSION

MODERN, HEATED, FIVE-ROOM APARTMENT, CENTRAL

MODERN, HEATED, FOUR-ROOM APARTMENT, VICINITY OF C.G.E., WITH GARAGE

DIAL 8392

FOUR-ROOMED UPSTAIRS APARTment, heated. 508 Bolivar.

HEATED APARTMENTS, SMALL, MEDium, Large; Furnished, Unfurnished; Couples, Business Girls. 709 Water.

HEATED 2 AND 3 ROOMED APARTments, refrigeration, hot water, $28.00 water rate included. 236 Burnham.

11xx Houses to Rent 11xx

SEVEN-ROOMED HOUSE, 399 PARK Hill Road, garden; reasonable rent. Dial 6147 or apply 512 Stewart.

APRIL 1ST, MODERN SEVEN-ROOM House. Apply 642 George.

FIVE-ROOM HOUSE, AT 57 CRESCENT. Apply James Goselin.

BUNGALOW, FIVE ROOMS, MODERN, completely insulated, garage, South. Telephone 3604, before 5 p.m.

12 Rooms 12

LOWER ROOMS, PARTLY FURNISHed. Apply Mrs. Fred Erskine, Lakefield.

FURNISHED ROOMS, CENTRAL Apply 501 Aylmer.

TWO UNFURNISHED GROUND FLOOR Rooms, hot and cold water; large garden; children no objection. 543 Park.

ONE LARGE FRONT ROOM; ALL conveniences. Dial 5262.

ROOMS FOR RENT, HEATED, UNFURnished, central. Dial 6774.

FURNISHED BEDROOM IN MODERN home; Breakfast optional. Dial 4741.

FURNISHED HOUSEKEEPING ROOMS, Ground Floor. 292 Brock.

GROUND FLOOR AND UPSTAIRS Room, Furnished Bedroom. 7845.

ATTRACTIVE ROOMS, FURNISHED or Unfurnished, gas, hot water. 7867.

NICE SIZE FRONT ROOM FOR GENtlemen only. 360 Stewart. 8466.

TO RENT

12 Rooms 12

HEATED ROOM, BOARD, DOWNTOWN for Business Girl. 5843.

TWO NICE STEAM HEATED ROOMS, central; Board optional. 332 Rubidge.

UNFURNISHED ROOMS, SUITABLE for Light Housekeeping. 99 Aylmer.

ROOMS, FURNISHED OR UNFURnished; Board optional. 589 Harvey.

WANTED

15 Miscellaneous 15

WANTED — 16-FOOT CANOE. DIAL 6928, after 5.30.

HOUSE WANTED, TO RENT, SUBURban district preferable; modern conveniences. Telephone 5693.

FEATHERS WANTED — WILL BUY some New and Used Feathers. Write Box 12, Examiner.

WANTED — TO BUY FOR CASH, A Small House; central. Write Box 292, Examiner.

SIX-ROOM HOUSE, SOUTH, ABOUT $1,500.00; all cash. Write Box 293, Examiner.

LIVE POULTRY — MARKET PRICE M. Katz, 6850. 342 Stewart.

FURNITURE AND STOVES. DIAL 3475.

WANTED—LARGE QUANTITY SEVENfoot Elm Logs for this coming Spring and Summer Pick-up for our Trucks. H. H. Dinsdale Peterborough.

LIVE POULTRY — PAY HIGHEST Prices. M. Florence. Telephone 6823

SMALL HOUSE, WITH SOME LAND, by April or May 1st; reliable tenants. 303 Louis.

WANTED, IMMEDIATELY, SMALL House, South, cheap rent. 5832.

WANTED — TO BUY FOR CASH, Small House in South-end. Write Box 291, Examiner.

LIVE FOWL — PAY HIGHEST PRICE M. Gishman. Telephone 8298

SCRAP IRON - WASTE PAPER MARKET PRICES DAILY PETERBORO METAL CO.

GENERAL STORE OR GROCERY FOR Equity and Cash, in a Modern Brick Peterborough Home. Write Box 282, Examiner.

PAPER, RAGS, IRON. HIGHEST CASH Prices Paid. Dial 3211.

LIVE POULTRY WANTED — MARKET Prices. A. Lantin. Telephone 6297

HIGHEST PRICES PAID FOR RAGS, Paper, Iron, and Metals. J. Burfield Dial 8365.

WANTED — SMALL CLOSED USED Cars. Telephone 4754.

17-Help Wanted, Male or Female-17

HOW TO QUALIFY FOR A GOVERNment Job as Letter Carrier, Postal Clerk, Customs Examiner, Clerk, etc. Free Booklet. The M. C. C. Schools Ltd., Toronto (10). Oldest in Canada. No Agents.

EXPERIENCED WAITRESS, NEAT APpearance, and Second Cook. Apply Capitol Grill.

18 Help Wanted, Female 18

APPRENTICE FOR HAIRDRESSING. Write Box 11, Examiner.

EXPERIENCED COOK; MUST HAVE references. Apply 813 Water.

19 Help, Wanted, Male 19

MAN FOR SPECIAL SALES WORK IN City, good income and permanent work to successful applicant. Telephone 3872 for appointment.

SALESMEN WANTED.

MAKE A DECENT LIVING SELLING 200 Familex Everyday Necessities. Guaranteed quality. Low Price. 900 Familex Salesmen live with this agency. Company's success depends on Salesmen's. Twelve years of increased business prove the possibilities buying in Familex Plan. For free details and catalogue: FAMILEX, 370 St. Clement, Montreal.

20 Employment Wanted 20

PRACTICAL NURSE, DISENGAGED, reference; will go anywhere. 6178.

YOUNG MARRIED WOMAN, GOOD appearance, wishes to Learn Hairdressing. Write Box 294, Examiner.

CANADIAN LEGION HAVE LISTS OF Competent Returned Men to Fill Temporary or Permanent Positions Give the ex-Soldier a chance to work for you. Telephone 6203.

21 Boarders Wanted 21

BOARD AND ROOM, VERY CENTRAL; all conveniences. Dial 6291. 197 Brock Street.

THREE BRIGHT, CLEAN ROOMS, UPstairs, with gas. 46 Alfred Street. Telephone 6112.

ROOM AND BOARD, ALL CONVENIences. 6294.

HEATED ROOM, BOARD, DOWNTOWN for Business Girl. 5843.

WHO CAN DO IT

22b Painters and Decorators 22b

COLEMAN BROS.' HOUSE OF COLOR Styling. Grand Prizes during Spring Wallpaper Style Show. Third Prize, Wallpaper value $5.00. Dial 4485.

ROOMS DECORATED, $1.50 UP. TELEphone 4259.

KELLAR, THE DECORATOR Paperhanging, Painting and Graining. Wallpaper, 10c and up. Dial 8436.

DO THAT DECORATING NOW! 1940 Wallpaper, Winter Prices. Estimates Free. Workmanship guaranteed. 8760 and 8435.

22f Miscellaneous 22f

QUALITY, NOT QUANTITY, IS OUR Motto. Harold's Upholstery Shop, 466 Cambridge. Dial 4587.

EXPERT WATCH & CLOCK REPAIRS. Bert Austin, 216 Charlotte. Tel. 5451

DUSTLESS FLOOR SANDING. J. B Vance, 773 Aylmer. 7833.

22g Plumbing and Heating 22g

J. L. P. SMITH

PLUMBING, HEATING CONTRACTS ACCEPTED

Phone 6763 372 WATER ST.

WHO CAN DO IT

22h Carpenters 22h

ALL KINDS OF CARPENTER WORK and Contracting. Dial 6358.

22i Repairing and Building 22i

CALL US FOR ESTIMATES ON REpairs, Remodelling, or New Buildings H. R. Scott Limited. Telephone 4638.

BUILDING AND ALTERATIONS — Loans arranged, N.H.A. Free Estimates. W. E. Johnson, Building Contractor. Dial 5468.

22j Wood Cutting 22j

WOOD TO SAW, 65c A CORD. TELEphone 5465.

WOOD TO SAW. 5314. DIXON.

WOOD SAWING. 3871. FONTAINE.

WOOD TO SAW. 6643. MARTIN.

WOOD TO SAW. DIAL 5319.

25x Dressmaking 25x

DRESS, MANTLE MAKING, ALTERAtions. E. Mitchell, 593 Harvey. 4936.

DRESSMAKING — CHILDREN'S Dresses a Specialty, 615 Union.

28 Cartage, Moving, Storage 28

SHORT DISTANCES, OR ANYWHERE in Canada or United States, Covered Padded Vans. Experienced, Courteous Man. Apply, full particulars, M. Rawlinson, Limited, 610 Yonge Street, Toronto.

29 Upholstering 29

MAKE YOUR OLD FURNITURE LIKE New — Re-upholstering Done. First-class Workmanship. Reasonable Prices. D. Yarnold, 568 Harvey. 4455.

34 Radio Service 34

SERVICE TO ALL MAKES OF RADIOS PROMPT SERVICE. REASONABLE RATES. GLEDHILL & HUGGINS TELEPHONE 5906

37 LOST 37

SET OF FALSE TEETH, TUESDAY, Simcoe Street, near Oke's. Finder please leave at 319 Simcoe.

1940 TRUCK PLATE. KINDLY LEAVE Police Station—53622-C.

LOANS

AUTO LOANS, REFINANCING

CAMPBELL AUTO FINANCE CO. Ltd. Established 1927. Peterborough Branch, 201 Barrie Building. Branches in Principal Cities. Licensed Lender.

PROFESSIONAL

44 Lawyers 44

HON. G. N. GORDON, K.C. Law Office, 395-397 George Street. Telephone 3577

W. R. PHILP — Barrister, Solicitor Notary Public. 385 Water Street Telephone 8412.

JACOB LOW—Barrister, etc. Mortgage Loans. 219 Hunter Street W. Telephone 7423 Nights 6214.

PECK, KERR, McELDERRY & BORBRIDGE—Barristers, Solicitors Money to Loan. Offices 415-417 Water Street Telephone 4681. E. A. Peck, K.C. F. D. Kerr, K.C., V. J. McElderry K.C., E. F. Borbridge B.A.

JOHN A. BRADSHAW — Barrister and Solicitor. 360 Water. Telephone 9884

W. B. GORDON Barrister, Solicitor, 395 George Street. Telephone 3577

ELLIOTT & CHANDLER — Barristers, etc. Money to Loan. Offices: Kresge Building. Telephone 6675. A. L. Elliott, K.C., M.P.P. R. J. Chandler, B.A.

SCOTT'S SCRAP BOOK —By R. J. Scott

ONE FALSE STEP

BY KATHRN BEMIS

(Continued from Page 11)

wide gray hat turned a pasty white. "No," came from her tonelessly, "you haven't—haven't married her—have you, Rock?" Her smouldering green eyes rested on his like a challenge.

"Of course not," declared Janis happily. "He's joking."

Color returned to Lucinda's thin cheeks. She laughed negligently, buttoned the jacket on her smart new gray suit. "Well, that's different. For a minute you had me stumped—Janis' career and all—hanging in the balance."

"Hop in," ordered Rock tersely. "I'm taking you two eye-fillers out to lunch. Look me over, Lou—I'm almost tops."

"Really—did you get a break?" asked Lucinda, settling in the seat beside Janis. Lucinda was high-spirited again, wearing her impregnable smile so like the gleam of hard coal enamel.

"I was never more serious in my life," Rock proclaimed, then ran around to the other side of the car and leaped in. He began explaining about his part in "Crazy Day" while recklessly cutting the car into the crowded traffic lane.

"How perfectly grand!" Lucinda exclaimed when he had finished.

"It's a swell chance," agreed Rock. "Now watch me go places."

Janis forgave his boyish egotism, because she was so sure that their love, their plans, were interwoven with it. He must be, as she was, nearly too happy to contain himself.

A Guarded Warning

"If you don't lose your head—you'll go places," came cryptically from Lucinda.

Janis glanced at her in surprise, but Lucinda's face was masked in an inscrutable smile, impossible to read. More and more often these days, Lucinda made vaguely stinging remarks. Janis wondered why she did it, what enjoyment she could derive from it.

Lucinda could be so jolly when she chose that these caustic flashes seemed unfortunate.

Within a few minutes they had left the car in a Wilshire Boulevard parking lot and Rock had ushered the girls into a rambling old house nearby to eat Spanish food. Janis paid slight attention to what was set before her, but she had heard Rock order tamales, chorigo, frijoles, tortillas and red wine and her appetite responded to the food readily enough, even if her mind couldn't center upon it. Something sweet and tender lay close to her heart, dream-like, inexplainable, overbalancing all the good judgment she had even possessed.

She left Lucinda and Rock within the hour to go to the beauty parlor a few doors away. Lucinda had telephone Pierre, made all arrangements to have everything done to enhance Janis' good points, so Lucinda had laughingly told Rock.

Janis couldn't see anything to laugh about, but concluded that Lucinda was again out of sorts over anything Lucinda ever did or said, because Lucinda had done so much for her when she should have been resting.

Why, Lucinda had helped a strange girl select clothes, dance, car, even a beauty shop, and produced her to all her friends! If she couldn't like all of Lucinda's friends, it certainly wasn't Lucinda's fault.

Whenever she thought of some of them it made her irritated and she was forced to shove the image of them far back in her mind. But from now on, probably she and Rock would be spending many evenings alone together—even without Lucinda. Janis felt a little guilty about excluding Lucinda, even in her mind; but sometimes Rock made too much fuss over Lucinda, and that bothered her, too.

Throughout the facial, shampoo and set, which operators in the Pierre shop gave Janis with the elaborate consideration they bestowed upon famous stars and wealthy women, Janis knew that she was the most fortunate Cinderella in existence. But as she was sitting under a big metal drier her thoughts swung into channels not so agreeable.

The noise of the drier's motor hummed monotonously in Janis' ears. She allowed her mind to uncover worries that today's happiness had submerged. She could not shake off a premonition that filled her with dread. Why should she feel so close to some dire calamity now when everything was coming her way?

To Be Continued Tomorrow

PROFESSIONAL

Dental

DR. J. E. MIDDLETON Preventive Dentistry Bridgeway Bldg., 184 Charlotte.

Chiropractor

MINERAL FUME BATHS — COLDS, Arthritis, Lumbago — General Tonic Treatment. Chiropractic, Sun-Ray, Massage. C. M. Lawrence, 219 Simcoe. 6724.

49 NOTICE 49

TENDERS FOR CLOTHING

SEALED TENDERS, addressed to the undersigned, and endorsed "TENDER FOR CLOTHING," will be received up to 5 o'clock on MONDAY, THE 25TH DAY OF MARCH, 1940, for Uniforms and other Clothing for Members of the Fire Department.

Specifications may be seen at the Office of the Chief of the Department at the Fire Station.

The lowest or any Tender not necessarily accepted.

S. R. ARMSTRONG, City Clerk.

50 AUCTION SALES 50

AUCTION SALE OF FARM STOCK, Implements, Hay and Grain, Mr. William S. Comrie, Mar. 5, Lot 15, Con. 6, Otonabee, 1 mile North of Keene. Full line of Implements, Horses, Milk Cows, Young Cattle, Pigs, Hens, etc.—J. H. Miles, Auctioneer. Telephone 4113, 494 George.

MR. ANSON DUNBAR, LOT 21, CONcession 6, Hope, 6 miles West of Bewdley, will Sell Eight Young Horses, 25 High-grade Shorthorn Cattle, Hay, Grain, full line Farm and Potato Machinery, March 5, at 12.00 o'clock. On March 12, at 1.00 p.m., all Household Effects, Carpenter Tools, Plymouth Car, and all Small Articles, will be Sold.—George E. Caldwell, Port Hope, Auctioneer.

FOR A SUCCESSFUL AUCTION—J. H MILES, Auctioneer, Valuator. Tel. 4115

RADIO FROM AFAR

LONDON — (CP). — Carrying a record number of 530 relay broadcasts from abroad last year, the British Broadcasting Corporation had to abandon only 7.1 per cent of them because of bad reception.

The Crossword Puzzle

ACROSS
1. Grazing ground
8. Calamities
10. The sun
11. Pronoun
12. Tatter
14. Cloth measure
15. Belonging to him
16. A wing
17. Ardor
19. Tree stump
20. Book leaves
22. Pleases
23. Allusion
25. By way of
26. Rapid-firing rifles
32. Conceal
33. Strikes
35. Color of a horse
36. Nest of boxes
37. Approves
38. Resort
41. Know
42. Chinese river
43. Normal
44. Support
45. Homes
48. Irritates

DOWN
1. Plunder
2. Like
3. Window part
4. African language
5. Indians
6. Note of scale
7. Strange
8. U. S. coin
9. To greet
10. Ooze
13. Chatters
18. Medieval vessel
19. Source of light
21. Divide
22. Chairs
24. Narrow inlet
26. Cheated
27. Escape
28. Writing implement
29. High priest
30. Festers
31. Carousals
32. Riding whip
34. Ditty
38. Expectorate
39. Agreement
40. Seed coating
46. Pronoun
47. Chinese measure

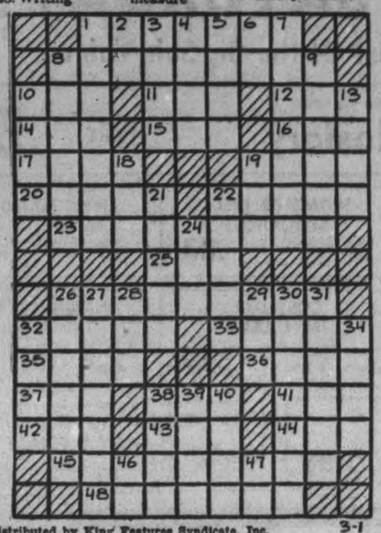

Yesterday's Answer

Distributed by King Features Syndicate, Inc. 3-1

SALLY'S SALLIES

Registered U. S. Patent Office

What's the use of a girl knowing all the answers if she never gets asked anywhere?

BARCLAY ON BRIDGE

WRITTEN FOR THE EXAMINER
By SHEPARD BARCLAY
"The Authority on Authorities"

GET TO THE RIGHT SPOT

WHEN YOUR side has the balance of power, so that the opponents do not enter the auction to any serious extent, your own bidding has a twofold objective. It aims to get you into the correct suit or No Trump and also to the most profitable height. You can't do this except by giving a true picture of your own hand, so that your partner may know the situation, or by reacting correctly to a true picture he paints with his bids. Raising with only three cards a suit of his, which may be only four cards long, is usually bad bridge if you have a five-card major of your own which may be rebid.

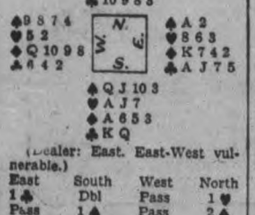

(Dealer: East. East-West vulnerable.)

East	South	West	North
1 ♣	Dbl	Pass	1 ♥
Pass	1 ♠	Pass	2 ♣
Pass	3 NT		

West led the club 6 because of his partner's bid. The 3 was played from dummy, 7 by East and K by South. Two spade rounds knocked out the A, then East laid down his club A and switched to a diamond, too late to do any harm. South then ran his game, plus an overtrick, giving up a trick at the end.

A diamond lead would have defeated the contract, giving the defenders three tricks in that suit, plus two black aces. So would an immediate use of East's club A on the first trick followed by a switch to the diamond K.

The correct contract for North and South was unbeatable, 4-Hearts. North on his second turn should have rebid his hearts, whereupon South would have bid 3-Hearts and North 4-Hearts. At this contract no tricks should have been lost except two to the black aces.

• • •

Tomorrow's Problem

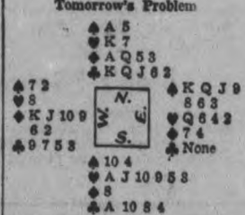

(Dealer: North. North-South vulnerable, plus 60.)

What bidding would you advise in this situation?

Distributed by King Features Syndicate, Inc.

Hall's Glen

A surprise party was held at the home of Mrs. Mary Millar on Friday last in honor of her birthday. The evening was spent in cards and dancing and the ladies served lunch at midnight. Mrs. Millar had a dainty birthday cake with lighted candles. Dancing was continued after lunch until a later date.

Mrs. Alexander Darling visited with her daughter, Mrs. Hilliard Edwards, for a few days.

Miss Doris Carveth has been in Warsaw for the past few weeks.

The young people of Clarina and Hall's Glen spent a jolly evening riding at Miss Iva and Miss Leah Little's on Tuesday last.

Miss Marguerite Webster of Hall's Glen spent the week-end at her home in Cottesloe.

Miss Lois Little, who at attending Lakefield High School, was at her home over the week-end.

Warsaw

Mr. and Mrs. Lorne Lonsberry spent Sunday with Mrs. Trotter. Their daughter, Mrs. H. Allen, who had spent the week-end with Mrs. Trotter, returned home with them.

Mrs. Gordon Sharpe spent Monday with Mrs. David Millar.

Mr. and Mrs. Fred Sharpe, Mr. and Mrs. Gordon Sharpe were Sunday guests of Mrs. John Moore.

A goodly number of Baptist people attended the services held at Mrs. John Moore's home on Sunday, and all were delighted with the service. Rev. Mr. Johnston, Professor in McMaster College, spoke in a very interesting, convincing, and helpful manner on the principles of the Baptist Church.

Mr. and Mrs. David Miller have moved into the house lately owned by Duncan Kidd and now by Miss Margaret Miller.

HENRY —By Carl Anderson

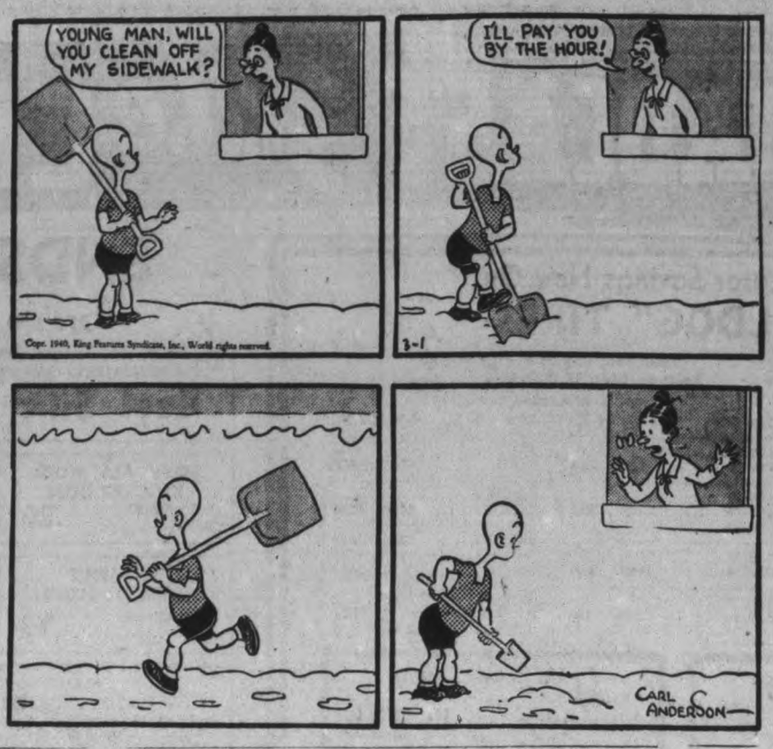

ROOM AND BOARD —By Gene Ahern

DONALD DUCK —By Walt Disney

BLONDIE —By Chic Young

BRICKBRADFORD —By William Ritt and Clarence Gray

MUGGS AND SKEETER —By Wally Bishop

TILLIE THE TOILER —By Russ Westover

U. S. Backs New Clipper Route

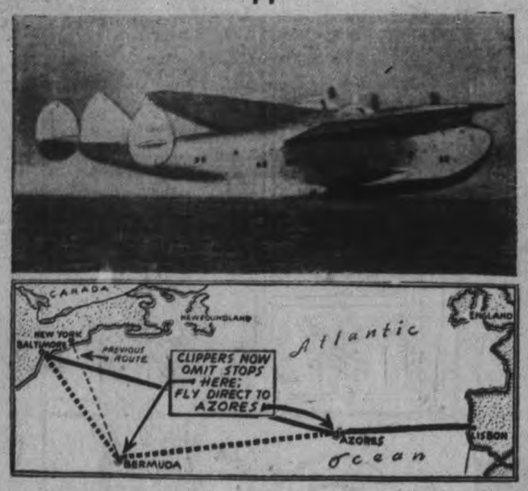

Decision of Pan-American Airways to eliminate the Bermuda stop on eastbound flights to Europe is reported to have been reached with approval of the U.S. government, in view of seizure of U.S. mail by the British at Bermuda. Map shows old and new routes of the giant clipper planes, TOP.

Warsaw Group Hosts To Cottesloe

COTTESLOE, Mar. 1—(ENS). — The Cottesloe Y.P. were guests of the Warsaw Y.P. on Monday evening. The meeting opened with a sing-song. The Cottesloe president was in charge of the worship service, with scripture reading by Walter Gallagher and prayer by Rev. Mr. Wilkinson. The topic, "The Bend of the Road," was taken by David Forsyth and readings were given by Laura Nelson, Madeline Toms and Miss Jones. Johnston Blakely and Mrs. Joseph Gallagher rendered a pleasing duet. Hymns were sung and the meeting closed with the Mizpah Benediction.

Lenore McIlvena, president of the Warsaw group, then took charge of the games and a dainty lunch was served. Mrs. George Taylor presided at the organ. Votes of thanks were given to both visitors and hosts, after a pleasant evening. The next meeting on Tuesday, March 5 will be held at the home of Mr. and Mrs. Fred Toms. A basket social will be held in the school on March 19.

Norse To Protest Loss Of 50 Ships

OSLO, March 1—(AP).—Foreign minister Halvdan Koht announced in parliament today that Norway would make new representations to Berlin shortly against the sinking of Norwegian steamers.

Koht said the northern countries would support such protests and he hoped other neutral countries would do the same.

He said some 50 Norwegian vessels, representing 2.3 per cent of the Norwegian Merchant Marine, have been sunk since the war started. He put Norway's loss of life at 350 passengers and sailors.

"It may be stated with certitude," he added, "that at least nine of these vessels were sunk by German war and other ships. In eight cases we have no indication of the nationality of the aggressor vells. Others Norwegian vessels sank after hitting mines."

New Zealanders O.C.

Holder of England's highest award for bravery in action, the Victoria Cross, Major-General Bernard Cyril Freyberg returns to the wars as commander of the New Zealand Expeditionay Force that recently arrived in Suez to reinforce Allied army in the Near East. General Freyberg fought at the Dardanelles in the last war, was wounded nine times and has been decorated numerous times for gallantry and distinguished service.

No Time Now

London, March 1 (CP)

PRIME MINISTER Chamberlain today refused to grant time to discuss in the House of Commons a request for direct Allied intervention in Finland.

He said "I can hold out no hope for time being found for the motion," which Oliver Locker-Lampson, Conservative, submitted because of "imminent peril of Finland's overthrow."

The government had been asked to grant a day to debate the resolution.

New regulations restricting transfer of Palestine land from Arab to Jewish ownership will be debated next Wednesday and air ministry estimates on Thursday, Mr. Chamberlain announced.

Friends Honor Dartford Girl

HASTINGS, March 1—(ENS).—Miss Ruth Morrow of Percy Township, a popular young lady of the Dartford community, was honored on several occasions before she left to enter Nicholls Hospital, Peterborough, on March 1 as a nurse-in-training.

On Friday evening over forty members of the Young People's Society at Dartford surprised her at the home of her parents, Mr. and Mrs. Harold Morrow, and presented her with a beautiful leather week-end case. A short address voicing the appreciation of her sterling worth and expressing best wishes for the future was read by Miss Margaret Atkinson and the presentation was made by Miss Lillian Nelson.

Chinese checkers, crokinole and community singing proved an enjoyable pastime, which was followed by the service of refreshments.

On Sunday afternoon the members of the West Dartford Sunday School presented her with a leather zipper-cover Bible, Miss Clarice Atkinson making the presentation, and Miss Marion Darling reading an appropriate address.

On Tuesday evening a surprise party was held at her home, when over fifty young people of the neighborhood, also relatives from near Hastings, gathered for a farewell. The evening was spent in round and square dancing, with music furnished by her uncles, Messrs. Donald and James Beamish, assisted by young men of the community. Following the service of luncheon, dancing was resumed and the guests departed for their homes after extending best wishes to the honored one.

Four Societies Visit Centreville Y.P.S.

CENTREVILLE, Mar. 1 (ENS)—There was a large attendance at the Young People's Society rally of the western section of Peterborough Presbytery in the sunday school hall on Tuesday night. Representatives were present from Cobourg, Port Hope, Peterborough, Millbrook and Centreville.

Following community singing led by Helen Pellow of Cobourg, Gerald Anderson, vice-president of Centreville society, welcomed th visitors, the president, Miss Vera Bradshaw, being ill.

Joseph Randall presided for the worship period which was conducted by the Cobourg society. Scripture reading by Margaret Wade; Poetical readings by Misses Isobel Carruthers and Audrey Erskine; Duet, Helen Pellow and Daisy Crate.

Port Hope had charge of the program and recreation as follows: Solo Vivian Jennings; Address on Leadership Training by Rev. A. R. Gibson;, Solo Roberta Lowe.

Miss Pellow brought greetings from the Presbytery Council.

Marien Armstrong of Peterborough brought greetings from the Provincial society.

Following some games, dainty lunch was served by the Centreville society and the meeting closed with National Anthem.

Mr. William Sayles, Millbrook, was the guest of Mr. and Mrs. James Whittington on Sunday.

Mrs. Sutton of Bethany visited her parents, Mr. and Mrs George Bonner on Sunday.

Mrs. Andrew Huggins of Millbrook spent the week-end with Mr. and Mrs. Karl Huggins.

Store Hours—9 a.m. to 5.30 p.m. Saturday—9 a.m. to 9.30 p.m.

CANADIAN DEPARTMENT STORES

BROADCAST Sale CLIMAX!

ENDS SATURDAY!

Here's a List Of the Big Sale Values:

FIRST QUALITY—NEW SPRING SHADES
Real Silk Hosiery Pair **.59**

BOYS' ALL WOOL KNICKER HOSE Sale Climax, pair .29

WOMEN'S LISLE STOCKINGS Sale Climax, pair .23

NEW HANDBAGS Smart colors and styles. Sale Climax, pair 1.39

WOMEN'S NOVELTY GLOVES Sale Climax, pair .79

COSTUME JEWELLERY Sale Climax, each or pair .49

HANDKERCHIEFS Men's and women's, priced from 12 for .69 to each .15

MEN'S and BOYS' OXFORDS Boys', 1 to 5, pair 1.79 Men's, 6 to 11, pair 1.98

ELEVEN OUTSTANDING CANDY SPECIALS Delicious, Fresh, Exceptionally low-priced. —Main Floor, C.D.S.

Even Greater Savings Now On "BULLDOG" TIRES

"Duble-Lube" MOTOR OIL **6 Qts. 1.49**
A high grade oil that gives double lubrication. Impregnated with colloidal graphite which puts a protecting film on frictional surfaces. Grades S.A.E. 10, 20, 30, 40. 6 quart can 1.49
—Basement, C.D.S.

Your Best Buy in the Long Run
Built to Give 30,000 Miles or More
(12 month adjustment guarantee)

Tire Size	4-Ply	6-Ply	Tire Size	4-Ply	6-Ply
4.40/21			5.25/18		
4.50/21	6.85	8.25	5.50/18	8.95	10.75
4.50/20			5.25/19		
4.75/20	7.70	8.95	5.50/19	10.00	12.50
5.00/20					
			6.00/16	10.75	12.50
4.75/19			6.25/16	12.25	15.95
5.00/19	7.35	8.85	5.50/16	12.85	16.80
5.25/17					
5.50/17	9.25	11.85	"Bulldog" Heavy Duty TUBES, each	1.40 to 2.20	

—Basement, C.D.S.

Sale Of Gloves
It's a clearance of overstocks and incomplete ranges of fabric, wool and leather gloves, marked at special low prices for quick sale. Priced from .19 to 1.58

7 p.m. Candy Special
EATON-MADE **Humbugs - lb. 13c**
On sale from 7 p.m. until 9.30 p.m. if quantity lasts.
—Main Floor, C.D.S.

Smart New Dresses in "Sunbeam Prints"
(Washable Rayon)
Springtime frocks with sparkle and zest! Bright foils for winter coats, spirit fresheners and "all-rounders" for work or play! Smooth, sturdy rayons in peacock-gay prints—flowers and conventionals—in simple graceful fashions. All of quality and styling that suggest higher price than this! Sizes 14 to 20, 38 to 44. Special, each 2.98

Girls' Cotton Print Dresses
Dainty styles in florals, checks and stripes—short sleeves. Peter Pan collars, square neck styles piped in ric-rac braid. Sizes 7 to 10, 12 to 14x. Each 1.00

Clearance! Girls' Winter Dresses
An opportunity to "pick-up" grand little dresses at really low prices. These of cotton velvets, corduroy or cotton flannels, in sizes 2 to 6 years. Half price Saturday, each .25 to 1.95

Corsets and Corselettes
Made from firm, rayon striped, cotton corset cloth, with well-boned sections. Back or front lace corsets in sizes 24 to 33. Corselettes, with or without inner belt. Sizes 32 to 44. Saturday, each 1.19
—2nd Floor, C.D.S.

ONCE A YEAR!
FOR SEVEN DAYS ONLY

helena rubinstein
famous beauty
preparations

20% DISCOUNT
From Saturday, March 2nd, until Saturday, March 9th

	Regular Price	Discount Price
Pasteurized Face Cream	1.10	.88
Youthifying Tissue Cream	1.10	.88
Skin Toning Lotion	1.35	1.08
Town and Country Make-up Film	1.65	1.32
Flower Petal Face Powder	1.10	.88
Deb Lipstick	.65	.52
Rouge (compact or en creme)	1.10	.88
Apple Blossom Cologne	1.10	.88

"TRADE-IN" SALE
Of Smart 1940 Electric Radios
If you've been waiting for an attractive trade-in allowance on your old radio, here's your opportunity! Supply is limited so act at once.

	Price	Trade-in Allowance	Cash Balance
DEFOREST, 5 tube console	69.95	20.00	49.95
DEFOREST, 8 tube console	124.95	40.00	84.95
RCA VICTOR, 7 tube console	117.50	37.50	80.00
DEFOREST, 7 tube console	99.95	30.00	69.95
RCA VICTOR, 6 tube console	83.95	23.95	60.00

Budget Terms May Be Arranged if Desired

EXTRA! 8 only console and mantel Electric Radios. Saturday Special, each $5

"Coldspot" Electric Refrigerator
At a big saving! Average family size. Automatic light. Plenty of ice cubes. Five-year protection certificate. One only, Saturday 149.50
—Basement, C.D.S.

You Can't Beat *Eatonia* For Reliability and Value
Eatonia
BLEACHED SHEETING
Our EATONIA line of bleached cotton Sheeting is noted for durability—washability—fine weave and finish!
63" wide . . . yard 50c 81" wide . . . yard 60c
72" wide . . . yard 55c 90" wide . . . yard 65c
—2nd Floor, C.D.S.

SPECIAL!
Women' Novelty Shoes
Many smart styles to choose from in this sale of factory seconds and broken lines. Suede and calf leathers and gabardine (fabric), in black, brown, blue, rust. Sizes in lot 3 to 9, AAA to C but not in each style. Special, pair 1.19

Misses' Novelty Shoes
Attractive new ties and cross strap pumps, built on the new "Wall" lasts. Of simulated alligator grain leathers in brown with tan trim or all black. Sizes 11 to 3. Saturday, pair 1.98
—Main Floor, C.D.S.

New Topcoats
Are Here For Spring, Men!
Be ready for the first mild days. Choose now from these newly arrived styles. All in the latest fashion trends—raglans—drapes. Choice wool coatings in browns, greys, blues. Sizes 35 to 42. Priced at 22.50

Men's "Renown" Shirts
Heartily recommended for good serviceable wear at a moderate price. Of pre-shrunk cotton broadcloths in plain white or fancies. Collar attached or separate with two collars. Sizes 14 to 17½. "Renown" Value, each 1.55
—Main Floor, C.D.S.

Here's a Grand Looking
3-Piece Bedroom Suite
An outstanding buy for you who like the modern trend; rich combination walnut veneer, of five-ply construction, in graceful waterfall design. Modern drawer pulls, sparkling plate mirrors, bed, chiffonier and choice of vanity or dresser. 3 pieces 65.00

Specially Priced! Two-Piece
Chesterfield Suite
Of simple, straight-line design that looks well amidst most surroundings. Luxury-looking cotton velour covering, rich walnut finished show wood, inner spring construction. Specially priced, 2 pieces 69.50

Tri-Light Reflector Bridge Lamps
Add this modern lighting fixture to your home. Features three changes of light, 40, 60 or 100 watt as desired—of two-tone bronze finish with rayon covered shades. Complete with reflector and bulb 6.95
—Basement, C.D.S.

Men! Here's Canada's Greatest Regular Made-to-Measure Suit Value

Order Now!
EATON *Made-to-Measure*
ONE TROUSER SUITS
With hand work where hand work counts

- Compare the Price!
- Compare the Woollens!
- Compare the Style!
- Compare the Workmanship!

24.50 2 trouser suit $29.50.

Other 3-piece suits at $31.00 and $37.50
Purchase these suits on EATON'S Budget Plan Terms, if you wish.

Yes, we say compare! Because that will make you realize what exceptional value you're getting in this suit feature! Take advantage of it right away to order suits for Easter which is approaching rapidly! And order right away to take advantage of the many fine imported woollens which have just been received from England for Spring in addition to many distinctive domestic tweeds and worsteds.

Man-Styled Suits for Women and Misses
Choose from the same materials as, get the same skilled cut and finish as in our men's suits. Sizes 30 to 40. $25

Other 2-piece suits at $29.50 and $35.00.

CANADIAN DEPARTMENT STORES LIMITED

Tomorrow
MILDER; SNOW OR PART SLEET

The Peterborough Examiner

Last Year
MAXIMUM 34 - MINIMUM 8

VOL. LXXXIII, No. 53 PETERBOROUGH, SATURDAY, MARCH 2, 1940 ★★ PRICE THREE CENTS

HITLER NOW WANTS HUNGARY

Nazi Air Raiders Cross Border, Down Belgian Fighter

Quebec Bride-to-Be, Sister Die In Flaming Room Asleep, Morn Of Wedding

One Victim's Fiance Breaks Leg In Leap With Two Others, As Fire Rages Through 2 Dwellings And Block Of Stores

QUEBEC, March 2.—(CP)—A 20-year-old girl, who was to have been married this morning and her 22-year-old sister were identified tentatively today as victims of a three-hour fire which left three other persons in hospital after racing through three lower town buildings.

Dr. Paul V. Marceau, district coroner, said it was believed the two charred corpses taken to the morgue early today were those of Bertha Pilote ,the bride-to-be, and her sister Delvina, of either St. Malachie or St. Edouard de Brampton, Que.

The younger girl was to have married Private Jean Morin of the Chaudiere Regiment in St. Jean Baptiste Church. Morin was injured in making his escape from one of the flaming structures.

Three Seriously Hurt

Hospital authorities, meanwhile, described as serious the condition of Noel Kirouac, 26, Jean Morin, 28, both of whom suffered fractured legs, and Beatrice Ward, 27, who suffered burns and cuts. The two men were injured in leaps from the third storey of one of the houses.

"The two dead girls probably were killed by smoke rather than burns," Dr. Marceau said. Their identity has not yet been definitely established, but the authorities are getting in touch with the parish priests of the towns from which they are thought to have come."

Breaking out in the early morning hours, the flames spread quickly through a three-storey stone building containing three stores under lodging quarters and to two adjoining stone houses. About 20 persons were forced to flee the buildings.

It was believed damages would total several thousand dollars.

VATICAN CITY, March 2—(AP)—Pope Pius XII pursued his rigorous work schedule today, permitting no special observance to be made on his 64th birthday and the first anniversary of his election to the Papacy.

A $25 Snap

Lawrence, Mass., March 2 (AP)

BEATRICE V. Clarke, who had her garter snapped in a theatre the other night, is going to make the rounds of the shows and see if it will happen again. She said she received numerous complaints from women who have been annoyed in theatres and intended to do something about it. The lady is a policewoman and the man who snapped her garter was fined $25.

Italy Stirs Wail Over British Blockade Plan

ROME, March 2.—(CP-Havas)—The Italian government announced today that a note of protest will be sent to the British government tomorrow over London's decision to seize German exports to Italy, particularly coal.

The note is now being drafted, the announcement said.

A Fascist spokesman said the protest would be in harmony with the Fascist Grand Council's declaration last December that Italy would safeguard her maritime traffic "in the most definite manner, both for reasons of prestige and to ensure the undeniable necessities of life."

Coal Ships Turn Back

AMSTERDAM, March 2.—(CP-Havas)—Four Italian ships loaded with German coal left Rotterdam this morning for Italy but returned to port on receiving instructions directly from Rome.

The coal would have been liable to seizure by Allied contraband control authorities, under a British Government decision announced yesterday.

The four ships were the Orato, Felce, Numida and Liana. When they received the instructions from Rome after leaving Rotterdam they circled around the Hook of Holland and returned to port.

About 200,000 tons of Italian shipping is ready for loading in Rotterdam harbor. Italian circles here said the German coal aboard the four ships had arrived from the Ruhr only this week, because of the freeze-up of canals which had delayed the shipment.

Adolf Demands Allies Shun Balkans, Scandinavia; Insists On Freedom Of Seas

Tosses In Colonies Demand, And Disarming Of Gibraltar, Malta, Singapore As Only Part Of Peace Plan For Welles

BERLIN, March 2 (AP)—Adolf Hitler was authoritatively reported today to have informed Sumner Welles that Germany's price for peace includes permanent German hegemony over Bohemia-Moravia, Slovakia, Poland and Hungary.

This, with Germany and the former Austria, would give Hitler control of a total population of about 130,000,000. It was reported he also asked guarantees that Great Britain and France would not "stir up the Balkans or Scandinavia."

These points, it was said, made up only one, but an important, phase of the "information" given to the United States under secretary of state who conferred with Hitler for an hour and a half.

Another was his insistence of the freedom of the seas, it was said Informed persons said Hitler asked Welles what the United States would do if, say, some Asiatic or European power tried to stir up trouble in Mexico.

It was not disclosed whether Welles replied.

Fears Threat at Sea

Hitler's thesis was said to be that the seas never can be considered free as long as Britain has military control of all the important trade lanes of Europe and Asia, and can at any time choke off "aspiring young nations" such as Fascist Italy and Nazi Germany.

In this connection, Hitler was said to have asked Welles how the United States would like some non-American power to have control of the Panama canal.

Hitler's argument was said to have run to this effect:

Just as the United States, largest and most powerful nation of the western hemisphere, has assumed obligations for all of America so far as interference from European or Asiatic powers is concerned, so Germany considers it her moral obligation to see that Central European living space be guaranteed from interference of Britain and France.

Hitler was reported to have claimed that Germany is unbeatable economically because of her arrangements with the Soviet Union.

He was described as stating that Germany wants colonies as a matter of justice.

On the question of disarmament, the Fuehrer's view was described reliably as being that, first, such British fortresses as Gibraltar, Malta and Singapore must be dismantled.

If Welles asked Hitler why Germany was embarked on autarchy and whether the Reich was ready to go along with the United States on trade policies, the answer was said to have been given almost a month ago by an article by Karl Megerle of the Boersen Zeitung, chief editorial mouthpiece of the foreign office.

He defended autarchy as "the most social system of international economy in the 10th century."

Military Action Hints

Hints of impending military action were current in the capital as Welles came to the climax of his Berlin visit in his first meeting with the leader of a warring nation on his tour of European capitals.

President Roosevelt's investigator was well prepared for his interview with the Fuehrer by thousands of words of inspired press comment and by his meeting yesterday with two of Hitler's closest advisers on foreign affairs.

Political circles, according to the authoritative Dienst Aus Deutschland, were "especially impressed," with the length of time Welles spent with Foreign Minister Joachim Von

ADOLF DEMANDS

(Continued on Page 2, Column 1)

On The Blink

Clarinda, Ia., March 2 (AP)

RALPH LYMAN crawled painfully to the telephone. "This is Dr. Burnett," the voice in the receiver said, "I want you to come up and look at my furnace. It's on the blink."

"I think you'd better come and look at me first," Lyman replied. He had slipped, broken his leg rushing to answer the phone call.

The doctor obliged, set the leg.

RAF Drop Flares Upon Berlin; Action At Sea

LONDON, March 2—(CP).—Two black German airplanes were driven out to sea from the Scottish coast today by Royal Air Force fighters.

At the same time residents of Berwick reported hearing gunfire occurring northward toward the Firth of Forth.

The firing continued for more than an hour.

The crew of a steamship that reached port said their ship was attacked by a German bomber in the early morning hours.

Two heavy explosions were felt on board their vessel, they said, and machine-gun fire followed. Warships replied before defending planes arrived and drove off the Nazi raiders.

Residents as far as 12 miles inland were awakened by the rumble of blasts rolling in from the sea.

The Air Ministry announced R.A.F. planes had flown over Berlin and northwest Germany again last night—the seventh successive night of British aerial reconnaissance in Germany.

"Operations by the Royal Air Force over northwest and central Germany proceeded throughout last night," the Ministry's communique said.

"Our aircraft were again over Berlin. This is the fourth time this week that our aircraft have visited the enemy capital."

The flight was the sixth over Berlin during the war, continuing a series described in London as "nuisance" raids carried out to accustom pilots to flying over the enemy's territory.

"We have had it all our own way and have gone where he wished," one British authority stated, adding that "would-be German raiders have been

R.A.F. DROP FLARES

(Continued on Page 2, Column 2)

British Freighter Sends SOS 'Sub Attack In Caribbean' U.S. Planes Report It Safe

U.S. Army Officers Suspect Call Caused As Result Of Vessel's Fright At Sight Of American Subs Manoeuvring

WASHINGTON, Mar. 2 — (AP). —The Navy was advised to-day that United States naval planes had located the British steamship Southgate, which reported a submarine attack yesterday, and said the vessel was in no apparent danger.

SAN JUAN, PUERTO RICO, March 2 (AP)—A peaceable United States submarine, mistaken for a German U-boat, may have caused the 2,390-ton British steamship Southgate to believe she was being attacked in the Atlantic, United States army officials suggested today.

Two United States submarines were in the vicinity given for the Southgate when she wirelessed yesterday that a U-boat was attacking her, members of the general staff in charge of operations in the Caribbean defence area, disclosed.

Besides three destroyers and a coastguard cutter already hurrying to her position 130 miles northeast of San Juan, Lieut.-Comm. Stephen B. Cook, comanding the United States Navy Air Patrol Squadron No. 51, sent four planes to join the search.

NEW YORK, March 2 (AP)—A dynamic game of hide-and-seek between war ships apparently had been touched off today in American waters by reports of a submarine attack on a British freighter near Puerto Rico and a British interception of a Nazi cargo carrier.

Three hours later came word that the German freighter Troja, 2,390 tons, was in flames off Aruba, oil refinery island of the Dutch West Indies. Attempting to run the British blockade, she was cut off by a British cruiser and, in the Nazi tradition, her crew fired her rather than surrender. What happened to the crew could not be determined.

These new instances of warfare within the so-called American neutrality zone came after weeks of

SUB ATTACKS

(Continued on Page 14, Column 6)

Farm Problems Become Election Issue

(By the Canadian Press.)

In the hustings clamor over the spectacular features of the war effort—fighting men, guns and machines—farm problems have been skimmed over lightly in another peculiar twist to this usual election campaign.

But agriculture makes all-important contributions to the sinews of war and there are indications now that the place of the farmer in the conflict will be of groiwng concern to vote-seeking public men.

Making a definite break from the more controversial topics of the war election, Conservative Leader Manion last night at a Niagara Falls, Ont., meeting dealt extensively with his farm program.

He talked of prices, tariffs and marketing boards and returned to

FARM PROBLEMS

(Continued on Page 14, Column 2)

Coming Back Home

CLAREMORE, Okla., March 2—(AP).—Will Rogers is coming here, to rest on a green slope he chose as a good homesite for the old age he hoped to spend among his own folk. The widow of the cowboy philosopher has agreed to removal of his body from California to his native Rogers County in Oklahoma.

German Raider Tackles 3 Belgians, Bags 1

BRUSSELS, March 2 (AP)—The Belgian government announced today that a Belgian plane had been shot down in an air fight between a number of German and Belgian planes over Belgian territory.

"A Belgian plane was shot down this afternoon during a battle between Belgian planes and German planes," said a brief communique. "Another communique will be issued tonight."

BRUSSELS, March 2 — (CP-Havas).—It was reported without confirmation here that a Belgian plane was shot down today by a German machine which it was trying to drive back over the border.

According to the report, three Belgian aircraft went up to drive off the German plane which had crossed into Belgian territory.

The German machine was said to have opened fire on all three craft, shooting down one of them. All occupants of the downed plane were reported killed.

Held Seriously.

Shortly after the government's announcement, the German Ambassador arrived at the Foreign Office to seek an interview with Foreign Minister Paul Spaak. He was kept

GERMAN RAIDER

(Continued on Page 2, Column 2)

Cardinal Taboos Vote For Women

QUEBEC, Mar. 2 — (CP). — Rodrigue Cardinal Villeneuve listed to-day in an officail communique four reasons why he is "not in favor" of woman suffrage, which the Quebec Government proposes to grant at the current Legislature session for provincial elections.

Following are the reasons:

"1—Because it goes against unity and hierarchy of families.

"2—Because its exercise exposes the woman to all the passions and adventures of electoralism.

"3—Because, in fact, it appears to us that the very great majority of the women of the province do not desire it.

"4—Because social reforms, economic reforms, hygienic reforms, etc., which are advanced to commend the right of woman suffrage can be obtained just as well through the influence of feminine organizations on the edge of politics."

The communique, appearing over the name of the Cardinal, Archbishop of Quebec, said he believed he was expressing in the document "the common feeling of the Bishops of the Province."

6 Months War Sees Canada On Verge Of Entering Biggest Boom In 20 Years

By W. H. WARD
(Canadian Press Staff Writer.)

OTTAWA, March 2—(CP). — Six months of war have stimulated Canadian industry and the prospect of war orders to fill the needs of Canada, Britain and their Allies brightens the future.

The last quarter of 1939, according to a statistical report of the Department of Trade and Commerce, produced a higher physical volume of Canadian business than in any other quarter in the last 20 years.

The full effect of the war, however, will not be apparent for some time. Canada has lost some markets due to wartime restrictions on trade movements, notably in automobile exports, but there have been compensating gains in other markets.

German markets in South America, Mexico, South Africa and the United States now are open to the products of Canadian industry.

The Federal Government is spending money in Canadian industrial plants. The total so far has been some $100,000,000, Cabinet Ministers have announced. The British Government plans to spend some $445,000,000 for various purposes. Still greater sums may be expected if the struggle against Nazism is prolonged.

Canadian industry is in a fortunate position for wartime production, government experts point out. Not only are the majority of the raw materials available in Canada but there is little threat of the enemy's action crippling industrial plants in the Dominion. Raw materials from outside Canada are required only in the automobile, cotton, textile and petroleum industries out of the 40 leading industries.

Mobilization of industry for war is incomplete, pending further information on just what will be required. Indications so far have pointed to demands for foodstuffs, aircraft, mechanized equipment, guns and munitions as well as ships, particularly minesweepers and anti-submarine vessels.

Six leading Canadian aircraft manufacturers were banded together to produce heavy bombing aircraft for Great Britain before the war started. Many contracts for shipbuilding have been let and others are in prospect. Most arms and munitions now in production are for Canadian forces but, as in the last war, such production soon may extend to supply the Allies.

Expansion of industry since the war has been orderly and farsighted.

6 MONTHS WAR

(Continued on Page 2, Column 2)

Cambridge Wins Rowing Classic

HENLEY-ON-THAMES, England, March 2 (CP Cable)—Cambridge, 3 to 1 favorites, defeated Oxford in the "unofficial" rowing today of the intervarsity classic.

Cox Henry Hicks of Bridgetown, N.S., could not get the Oxford sweep-swingers to match Cambridge who surged into the lead soon after the start and increased it steadily to win by five lengths.

The Cantabs beat up a stroke averaging 32 to the minute most of the way and covered the Henley course of 1½ miles in nine minutes, 38 seconds.

The light blues rowed strongly to the finish while two of the Oxford pullers appeared distressed and the others fagged.

The victory, expected due to Cambridge's more experienced oarsmen, increased the light blues bag of wins to 49 against Oxford's 42 since the varsity oar duels were started in 1829. One race was a dead heat. As the race this year was "unofficial," it may not be counted in the list of wins and losses of the two universities.

Over A Short Course

The race this year was held over the short Henley course instead of the usual 4¼-mile Putney-Mortlake run on the Thames in the London area. War conditions made use of the latter course impracticable this year.

Swinging into stride from the start at the foot of Temple Island, Cambridge had taken a slight lead after a quarter mile.

The light blues increased their lead to a length and a half at the three quarter mile marker and opened up water steadily between the shells until they had swept past the finish boom.

In contrast to peace time, when the race drew hundred of thousands to the banks of the Thames, only a comparative handful of spectators were on hand today.

"History won't give it much space unless both boats sink or a stroke falls overboard," commented the Daily Sketch.

2nd German Ship Captured Off West Indies

LONDON, March 2.—(CP)—Four more vessels of Germany's diminishing merchant fleet were accounted for this week, one foundering as a result of war navigation conditions, a second and third captured by British warships and a fourth reported scuttled when intercepted by a British warship.

The 4,707-ton Wahahe, a new ship, went down off the coast of Norway while venturing too close to the Rocky coast. The vessel was attempting to avoid interception by using Norwegian territorial waters. The 4,354-ton Orizaba was captured and brought into port by British warships while the Troja, 2,390 tons, was intercepted by a warship off the Dutch West Indies and said to have been burned by its crew.

From Aruba, Dutch West Indies it was reported today the German freighter Heidelberg has been captured by a British cruiser and is being towed to Trinidad.

The prize was the second loss for Germany's merchant fleet in this vicinity in two days, the 2,390-Troja having been set afire yesterday rather than surrender when intercepted by a British cruiser.

Trying To Run Blockade

The Heidelberg left Aruba at the

SECOND GERMAN

(Continued on Page 2, Column 3)

Soviets Hammer At Shell-Torn Viipuri Gates

HELSINKI, March 2.—(AP).— The Red army hammered to-day at the gates of Viipuri, with battle raging in the outskirts of that shell-ravaged city which is the key to the Karelian Isthmus.

(A Soviet communique said the Finns were burning the city as they fell back and that the Russians were in southern suburbs.)

The Finns acknowledged that after three months of war, including a month of sustained assault against this objective, the Russians were moving on Viipuri from the south and east by land and from the south-west over the island-dotted ice of Viipuri Bay.

Russian losses continued to be heavy, the Finns said, in fighting along the entire isthmus front from the edge of the Viipuri on the west to the fortress of Taipale on the east. Taipale, on the Lake Ladoga shore, is holding fast despite heavy aerial bombardments, they said.

An official Finnish review for February of the Russian invasion, which began Nov. 30, said:

"Abandoning our foremost positions is not of decisive significance in the defence system of the isthmus. In actual fact, the enemy

SOVIETS HAMMER

(Continued on Page 2, Column 3)

Finnish Voluntary Service League Handpicks Fighters From West

WINNIPEG, March 2.—(CP). — Finland's call for help to stem the Russian invasion has been answered through the Winnipeg Finnish Voluntary Service League by four former Finnish soldiers, two experienced bush pilots and an airplane mechanic, Erik Erikson, 40-year-old head of the League, revealed to-day.

Erikson, native of Finland, but now a Canadian citizen, has spent the last few weeks hand-picking Finnish volunteers from applications of persons wishing to fight for Finland.

Eight men have been accepted to date. Seven are in New York waiting the next ocean crossing and another is in Winnipeg making final arrangements for the journey.

The League furnishes the volunteers with transportation costs to New York where they join others on the same mission. The Finnish War Veterans' League of America contributes the fare from New York to the Finnish battlefields.

V. Kivela, 25, of Edmonton, has paid his own fare from Edmonton to Finland and H. Helinius, 35, also from Edmonton, bought his transportation to New York. Both are of Finnish birth and received military training before immigrating to Canada.

Two other former Finnish soldiers, Paul Bullinen, 39, and Karl Bronquest, 36, both of Winnipeg, are in the first contingent en route to Finland.

J. W. Deschamps, 25, French-Canadian pilot from Edmonton, is another of the volunteers. He was more than 3,000 hours flying in the Canadian north and parts of United States to his credit, Erikson said.

The other Canadian flier enlisted through the league is Briton L. Whyte, 30, Calgary. Whyte learned to fly in Alberta and British Columbia and he had 2,000 hours in the air.

E. Rossinen, 36, Edmonton, joined up with Deschamps, with whom he has taken part in many air exploits. He was born in Finland and received military training before coming to Canada.

The latest volunteer to be accepted, E. Waaramaa, 36, of Winnipeg, is making final preparations to return to his homeland.

Erikson said the league accepts applications from men of Scandinavian origin, as long as they have had military training, and anyone eligible for the Finnish air force.

The Weather

The Examiner's Barometer	Peterborough Temperatures
6 a.m. - - 29.68	To-day:
	Night low - 3
	6 a.m. - - 7
	Yesterday:
	Highest - - 29
	Lowest - - 7
	One Year Ago:
	Highest - - 34
	Lowest - - 5

Weather Forecast:

Lower Lake Region — Fresh easterly winds; cloudy and somewhat milder to-night and Sunday, with occasional light snow or part rain.

Georgian Bay — Partly cloudy and moderately cold, Sunday: Fresh east to north-east winds; cloudy and somewhat milder; light snow or part sleet.

Northern Ontario — Partly cloudy, with moderating temperature. Sunday: Partly cloudy and somewhat milder, with scattered snowflurries.

Ottawa and Upper St. Lawrence Valleys — Fair and cold. Sunday: Partly cloudy and a little milder, followed by light snow.

Lake Superior — Moderate winds; partly cloudy and a little milder to-day and on Sunday; light snow in some districts on Sunday.

Sun—Rises at 6.56 a.m., Sets 6.01 p.m.

Finns Load Up On Gas, Oil, Wheat, Corn With New U.S. Twenty Million Credit

WASHINGTON, March 2.—(AP)—Finland sped arrangements to-day to buy gasoline, oil, grain and other vital supplies with the $20,000,000 credit which was allocated to her by the United States Export-Import Bank yesterday even before President Roosevelt had signed legislation which made possible the loan.

Hjalmar J. Procope, the Finnish Minister, said at a press conference that the supplies would be of great assistance to his country in withstanding the Russian invasion, and that orders would be placed immediately.

Receiving the newsmen after a long distance telephone talk with Prime Minister Ryti in Helsinki, the Minister assured them that Finland is far from defeated.

"When the war started most people thought we wold be beaten within two or three days," he said. "We've been fighting three months now and we'll fight on, confident that help will come.

Procope disclosed that a considerable portion of the $20,000,000 credit would be spent for oil,

FINNS LOAD

(Continued on Page 2, Column 2)

R.A.F. Finds Prague Blaze Of Light On Leaflet Raid To Land Of Czechs

LONDON, March 2—(CP). — A description was given today by an R.A.F. pilot who took part in a leaflet-dropping flight over Prague, capital of the former Czecho-Slovakia.

"The whole town was a blaze of light," he said. He contrasted the brilliant illumination of places in Bohemia with the strict blackout in effect in Germany.

"Our particular objectives that night were Prague and Pilsen," the pilot said. "The weather was excellent, a good moon providing visibility over a region of 30 miles. That is not always the case.

"We were carrying a crew of six comprising pilots, navigator, gunners and a wireless operator.

"As we reached the German frontier it was difficult not to believe that the eyes of every German on the ground must be looking up, but nothing happened. Just then no searchlights were trained on us. No guns were fired and no enemy fighters came up to try to intercept us.

"Sometimes on these flights it is intensely cold and one needs all the kit one can possibly put on. This night, however, was comparatively warm and no one needed his heavy flying clothing.

"From the frontier our course lay over the Rhine. Soon Frankfurt passed beneath us, then Nuremberg was slipping past under our wings.

"After a time we noticed that the rigid blackout which had been maintained in Germany was diminished, and we knew that we had now crossed another frontier into Czecho-Slovakia.

"Our next excitement was when the navigator warned us that we were approaching Pilsen, home of the great Skoda armament works.

"We slowly lost height as we approached, and then, levelling out, we flew across the town and dropped a couple of parachute flares to announce our arrival to residents and visitors.

"There was no reply, and the navigator set us on a new course, heading north-east for Prague.

"There was no mistaking Prague. The whole town was a blaze of light. Houses, street lamps and factories were all lit up. Even the ornamental light on a bridge was aglow. We again flew over the city while two of the crew began scattering many thousand leaflets we were carrying.

"Without interruption we completed our job and when the last leaflet had vanished astern we swung around and began the long and monotonous flight back to our base."

Welsh Honor Patron Saint

Jealous guardians of a proud heritage, Peterborough's Welsh colony met at the Empress Hotel Friday night 200 strong in observance of St. David's Day.

It was their tenth annual banquet in Peterborough and membership was seen at its highest point. Strong bonds of a common land and a common blood drew this group together at a time momentous in their tiny country's history—when she is face to face with her greatest war.

It was with a fervor beyond expression that they sang the Welsh National Anthem in their native tongue and in such excellent voice as is scarce heard by a community other than Welsh; for theirs is the tradition of music, and Friday night's Welsh folk carried on that tradition to its fullest extent.

The Welsh Society did not have to go beyond its own ranks to provide excellent vocal entertainment. Eight different artists, all members of the society, sang solos, duets and quartettes. They were Mrs. J. Cairns, Mrs. W. J. Davies, Miss Gladys Mills, Mrs. C. Armstrong, J. Cairns and Alex. Kirkcaldy.

The tenth annual banquet saw the first time that a woman occupied the chair as president. She was Mrs. George Pakenham, and seated at the head table was Rev. J. L. Hughes, first president of the society. Once rector of St. George's Anglican Church here, he is now in Brighton, but has never missed one of the ten annual banquets here.

Guest speaker was A. R. Kennedy, editor of the Examiner. Other speakers, who made only a few remarks, were Rev. G. Kelly of Lakefield, and Rev. J. L. Hughes. Robert Hendry, president of the Peterborough Caledonian Society, was a guest and congratulated the society on having completed its first decade of existence. He expressed desire for continued friendship between Scots and Welsh in Peterborough.

A toast to Wales was replied to by M. Parry. Accompanist during the musical program was Miss Margaret Flowers.

MORE ABOUT—

Adolf Demands

(Continued from Page 1)

Ribbentrop and Baron Ernst Von Weizsaecker, state secretary in the foreign office.

"The questions handled apparently were threshed out very thoroughly and carefully," it said.

Welles conferred for 2½ hours with Von Ribbentrop and later for an hour with Von Weizsaecker. The under-secretary arrived yesterday from Zurich, where he had stopped en route from Rome after seeing Premier Mussolini.

A striking utterance of one authorized commentator was placed by members of the United States Embassy on Welles' deck.

"The German air force, ready for action," it said, "is waiting for a decisive blow. Nobody knows just when it will come, but one may be sure that it will put in the shade all previous conceptions of military effectiveness."

The Stars Say . . .

By GENEVIEVE KEMBLE

For Sunday, March 3.

Sunday's horoscope is a most propitious one for making headway through much energy and initiative, with the hearty support of those in power in prestige. The faculties and forces are under excellent stimuli for achievement, especially with new projects of an ambitious but practical nature.

Those whose birthday it is are under splendid auspices for a constructive and progressive year, with superiors and those in power ready to lend support to practical propositions.

A child born on this day may be enterprising, have splendid initiative and creative ability, skill and ingenuity, winning support from its superiors.

For Monday, March 4.

Monday's astrological forecast is for a day of startling and intriguing events, with sudden visitations filled with dynamic and thrilling episodes. These are heightened by elements of intrigue and subtlety, a perplexing combination calling for more than ordinary dexterity and sound judgment in order to overcome dangers. The health and domestic situation also call for attention and discretion.

Those whose birthday it is may be prepared for a year of breath-taking events, causing commotion and excitement as well as perplexing and baffling situations. This combination, while critical and extraordinary, may be turned to fine advantage and thrilling adventure by restraint, sagacity, strategem, and ingenuity.

A child born on this day may have extraordinary talents, orginiality and ingenuity, with shrewd and subtle depths, which should land it in the spotlight.

With the advent of meatless Fridays the lowly herring has become popular in Paris.

"Gone With the Wind" Best Picture Of 1939

"Gone With the Wind" won the Academy of Motion Picture Arts and Sciences annual award for the best picture of the past year and Vivien Leigh, LEFT, who played Scarlet O'Hara in the picture, was adjudged best actress in 1939. Robert Donat, CENTRE, was adjudged best actor for 1939 for his performance in "Good-bye Mr. Chips." Judy Garland, RIGHT, was given a special award for her work as a screen juvenile. Miss Garland scored a success in the "Wizard of Oz."

Beat Them Once, Do It Again - Air Marshall Bishop

TORONTO, March 2—(CP).—The British Empire, with "the cubs answering the lion's roar," has weathered many storms and "will weather this one too," Air Marshal W. A. Bishop, director of recruiting for Canada in the British Commonwealth air training plan, said here last night in an address to the Institute of Chartered Accountants of Ontario.

Air Marshal Bishop, who brought down 72 enemy planes in the last war, contrasted the calibre of Allied airmen with German fliers and declared: "We beat them then—as we will beat them again."

He warned against underestimating the strength or determination of the Nazis. "We are fighting Germany," he said. "Let us no longer believe that we are fighting only Hitler and not the German people. Thirteen million people bow to Hitler as their god. If we are fighting Hitler, we must also fight those who believe in him."

He compared present-day air training with that given during the last war. Under the present scheme pilots will have about 200 hours of flying time behind them when they are posted for war duty. He recalled that we had only 15 hours' flying time "the night I was flying near the mouth of the Thames looking for Zepps."

Air Marshal Bishop said that he knew from experience that German fliers are "superb." He forecast defeat of the Nazi air force because "our force is a voluntary one as opposed to the robot-like principles of Prussian conscription."

MORE ABOUT—

R.A.F. Drop Flares

(Continued from Page 1)

discouraged at every attempt."

Drop Flares On Berlin

Thousands of leaflets were scattered over the Berlin area, the communique added, and parachute flares were dropped "to drive home the fact that our aircraft were once again over the capital of the Reich."

The communique said the British scouts reconnoitred "important towns" in northwest Germany and "kept watch" on seaplane bases at Borkum, Nordany and Sylt.

The returning pilots reported their appearance over Berlin caused "intense activity" as pale blue searchlights stabbed the darkness in a vain effort to spot them.

The intense gunfire which greeted the German raiders in the early morning North Sea mists led Berwick residents to believe a naval engagement was occurring to the north near the Firth of Forth.

Four Aberdeen trawlers which reached port this morning reported they had been bombed yesterday. The trawler Strathclovra said a submarine had fired on her several days ago, but had missed as she rolled in the heavy seas.

The Berlin Report.

BERLIN, March 2—(AP). — The sinking of one ship and the possible destruction of four others was reported by the German high command today.

They were among British warships and convoyed vessels, it said, apparently referring to attacks reported yesterday by DNB, German news agency.

The communique:

"In the west no special events.

"The air force carried out reconnaissance flights over the entire North Sea up to the Orkney Islands. German planes at various places successfully attacked English warships and merchantmen in English convoys.

"One ship sank immediately; on another, extensive fire was observed.

"In addition, four ships were so seriously damaged by bombs that their loss is probable.

"After a night flight over northwest Germany, an enemy airplane yesterday morning returned to Dutch territory at Nymwegen."

MORE ABOUT—

German Raider

(Continued from Page 1)

waiting while Spaak, who was absent, was called.

Government officials viewed the incident, the first of its kind since the war started, in a serious light.

The number of Belgian dead was unknown, but one report said three Belgian pursuit ships had been attacked by German DO-73 bombers and that two Belgian airmen had been seen parachuting to earth. The German planes disappeared unharmed.

In recent months Belgian anti-aircraft batteries have fired frequently at foreign planes which have appeared over the country, but no hits have been scored.

MORE ABOUT—

Finns Load

(Continued from Page 1)

gasoline, wheat, corn and lard. Most of the $10,000,000 previously granted, he said, has been used for needed supplies.

None of the Export-Import bank credit may be used for arms or ammunition.

MORE ABOUT—

6 Months War

(Continued from Page 1)

Many unrelated industries should benefit from Canada's role as pantry and supply station for the Empire. The heaviest wheat crop since 1928 helped supply Britain with wheat and benefitted Canadian farmers.

In addition, transport services benefit not only from the wheat movement, but from the large shipments of industrial products and British Columbia timber, of which the British Timber Control Board already has bought some 400,000,000 board feet.

Other primary producers of the agriculture industry concerned with war orders include producers of Canadian cheese, a highly-concentrated wartime food, and Canadian bacon producers, who are to supply the United Kingdom with 5,600,000 pounds a week.

Figures show that employment has increased with volume of industry but employment experts have warned that the figures might not tell the whole story, since unemployed workers not on public relief took up much of the slack on the return to work.

Industry has co-operated closely with the Government throughout the first months of war. Private industry released thousands of tons of sugar at the request of the Government to meet the sugar shortage scare early in September, and there have been other instances of a readiness on the part of the industry to help.

The Government has not interfered to any great extent with industrial life beyond limiting wartime profits and establishing a price-fixing board to guard against profiteering and hoarding.

Comparing 1939 with the preceding year, statisticians report some sharp increases. The domestic textile industry enjoyed something of a boom with foreign competitors and Great Britain's mills busily engaged in war orders for their own purposes.

Physical volume of textiles production in Canada rose from an average monthly index of 110.8 (1926 equal 100) in 1938 to 128.1 in 1939, an advance of 18.3 in the index. The newsprint production index gained 14.7 and wood pulp exports index 14.8.

Manufacturing production generally advanced 10.6 per cent., with mineral production up 11 per cent. and the physical volume of business up 10 per cent. Exports of planks and boards increased 26.8 per cent., flour production 2.4 per cent. in 17 months, nickel exports 18.8 per cent. and steel ingot production 19.9 per cent.

MORE ABOUT—

Second German

(Continued from Page 1)

same time as the Troja in an attempt to slip through the British blockade. The Heidelberg, a passenger and freight vessel of 6,530 tons, sailed between United States gulf ports—Port Arthur, Texas, Galveston, Texas and New Orleans — and German ports before the outbreak of war.

The British merchant marine, for the first time in some weeks, lost more than the combined losses of neutrals, which were comparatively light. German mines, aircraft and torpedoes accounted for nearly 35,000 tons of British shipping in the week ending March 1.

A summary of losses announced during the week, as compiled by The Canadian Press folows:

Nationality	No. Ships	Tonnage
British	7	34,240
French	2	9,145
German	3	11,451
Italian	1	5,340
Swedish	1	3,840
Danish	1	1,206
Norwegian	1	1,151
Netherlands	1	250

MORE ABOUT—

Soviets Hammer

(Continued from Page 1)

has gained possession, after these bloody battles, which have cost him extremely dearly, of a relatively small area.

"One has every reason to ask whether the result will compensate for the sacrifices of power. Many examples from military history show that similar small results gained by great efforts may in the course of time prove expensive and even downright fatal for the attacker."

BRISBANE, Australia — (CP). — Brisbane, the "City of Bridges," is to have other substantial structure across the winding River Brisbane, to give access to the new university being built in the St. Lucia suburb.

Soccer Results

LONDON, March 2.—(CP Cable) —Soccer games played in the United Kingdom today resulted as follows:

Scottish Wartime Cup

Two-game, total-goal series)

Ayr 2, Kilmarnock 2.
(Kilmarnock wins round 3-2).
Third Lanark 3, Dundee 1.
(Third Lanark wins round 4-2).
Hearts 4, St. Johnston 0.
(Hearts win round 5-2.)
Raith 3, Celtic 0.
(Raith wins round 5-4).
Morton 5, St. Bernards 0.
(Morton wins round 10-1).
Rangers 2, Alloa 2.
(Rangers wins round 6-3).
Arbroath 0, Dumbarton 2.
(Dumbarton wins round 6-3).
Dundee U. 1, Partick 1.
(Dundee U. wins round 5-3).
Stenhousemuir 4, Hamilton 1.
(Hamilton wins round 8-5).
East Fife 1, Clyde 0.
(Clyde wins round 3-2).
Airdrie 3, Queen's Park 1.
(Airdrie wins round 5-4).
Aberdeen 0, Albion 1.
(Albion wins round 4-3).
Hibernians 4, Falkirk 0.
(Falkirk wins round 5-4).
Motherwell 3, King's Park 2.
(Motherwell wins round 9-6).
Queen of South 4, St. Mirren 1.
(St. Mirren wins round 7-4).
Dunfermline—A bye.

South "C"

Brentford 1, Chelsea 1.
Fulham 1, Arsenal 1.
Millwall 5, West Ham 0.
Portsmouth 1, Charlton 3.
Tottenham 4, Southampton 1.

South "D"

Bournemouth 1, Watford 1.
Clapton 5, Brighton 1.
Crystal P. 2, Norwich 0.
Reading 4, Queen's Park 1.
Southend 2, Aldershot 2.

Midland

Coventry 4, Walsall 1.
Leicester 2, Birmingham 1.
Northampton 1, Luton 1.
W. Bromwich 1, Wolverhampton 1.

East Midland

Lincoln C. 3, Doncaster 1.
Notts C. 4, Notts F. 3.
Rotherham 1, Sheffield W. 1.

Northwest

Blackburn 1, Bury 2.
Carlisle 1, Barrow 0.

Northeast

Halifax 2, Bradford C. 2.
Middlesbro 2, Hartlepool 0.

West

Chester 0, Portvale 3.
Stockport 4, Crewe 1.
Stoke 3, Wrexham 1.

Southwest

Bristol R. 1, Plymouth 1.
Swansea 2, Swindon 1.
Torquay 3, Bristol C. 0.

IRISH LEAGUE

Ards 5, Portadown 4.
Ballymena 6, Bangor 0.
Celtic 12, Newry Town 0.
Cliftonville 7, Distillery 2.
Derry City 6, Larne 0.
Glenavon 3, Linfield 3.
Glentoran 4, Coleraine 1.

Pigs Suffering From Anemia

A health question that was popularized a few years ago was "Have you had your iron today?"

According to Frank C. Paterson farmers have to give thought to this means of fortifying young pigs against present day swine diseases.

With a market for 90,000 hogs a week, farmers are making a special effort to rear them for sale. A Dummer township man who has been raising pigs for forty-five years telephoned Mr. Paterson yesterday saying that he was having more trouble with the present litter than he ever had in all those years. Several of the young pigs had died, and he was asking for information as to what he should do.

Mr. Paterson said the symptoms sounded like anemia, and a post-mortem examination by a veterinary surgeon corroborated that opinion. This reference is not intended for farmers, but it may be of interest to city dwellers, especially those who have the strange notion that farming is a simple sort of business that anybody can drift into and make it go.

It seems that anemia was not generally recognized by the older farmers, but in the swine industry today the signs of this debility are readily recognized, and that is where the dose of iron comes in. If young pigs of a week or so are not showing an interest in life, but are standing around in the dumps it is time to suspect anemia. Farmers take the precaution of having in stock at home a pound or so of reduced iron or iron sulphate, and the treatment is a little mustard spoonfull placed on the little pig's tongue about twice a week at this season. There are other methods for summer time.

In the series of country meetings this week Mr. Paterson passed out the reminder that baths for the pigs should not be overlooked, and also as a safeguard of health by removing the eggs of pests that attack swine.

Apparently the ideal among producers today is for clean and perky pigs, and it is no idle jest to enquire about some of them getting their ration of iron.

Man Confesses To Spanking Wife

Charged with having assaulted his wife, causing actual bodily harm, a Havelock man told Magistrate O. A. Langley, K.C. in police court this morning that he had given his spouse three or four slaps with his open hand "on the seat of the pants."

The wife in telling her story said that her husband had struck her three of four times and had knocked her so that her head hit the wall.

The case is proceeding.

OBITUARY

GEORGE GIBSON

CAMPBELLFORD, March 2.—(ENS)—Funeral services were held yesterday for George Gibson, 59, of Springbrook. Mr. Gibson was well-known in this district having operated a general store at Springbrook for the past twelve years. Born in Michigan he came to Canada with his parents who settled in Rawdon township nearly fifty years ago and as a young man he later worked on the railway for a number of years before choosing farming as his vocation later turning to storekeeping.

Surviving him are his widow, the former Blanch Meiklejohn of Rawdon, and five brothers, William of town, Fred of Rawdon, Melville at Bonarlaw, Percy at Stirling, and three sisters, Mrs. Annie Sauer of Buffalo, N.Y., Mrs. Ken Humphries, Calgary, Alta., and Mrs. James Thompson of Menie.

The funeral service was conducted from his late residence by William Hynd of Hamilton who was assited by William Belch of Stirling. Interment was at Riverstone cemetery. The pall-bearers were William, Fred, James, Melville and Percy Gibson and James Thompson.

War 25 Years Ago

(By the Canadian Press.)

MARCH 2, 1915—Russians forced Germans to retreat in Central Poland and held off strong Austro-German attacks in the Carpathian Mountains. In the west the Allies consolidated gains in Champagne. Allied warships resumed attacks on Dardanelles forts.

MARCH 3, 1915—Fleurbaix sector on the Western Front taken over by the First Canadian Division with headquarters at Sailly-sur-la-Lys. French reached dominating heights north of Perthesin Champagne.

Want A Change

South Bend., Ind., March 2 (AP) FOUR WORMS are seeking to turn—their last names. Mr. and Mrs. Stanley W. Worm and Mr. and Mrs. Everett A. Worm filed a petition to change their names to Warren because their present monnickers "have constantly exposed us to ridicule and embarrassment." The male Worms are twins.

VETERAN NEWSMAN DIES

LOCKWOOD, Sask., Mar. 2 — (CP). — W. J. White, 89, pioneer Prairie newspaperman, died to-day at his farm home here. Mr. White founded the Brandon Sun in Manitoba in 1881 before the railway reached the district. After 1893 he was called by Hon. Clifford Sifton to the Federal Department of Immigration and was responsible for many years for the advertising and publicity campaigns which rapidly swelled the population of the Prairies.

MARKET QUOTATIONS

Cheese, Produce and Livestock

ONTARIO GRAIN

Approximate prices track shipping point.—Wheat, 78 to 80c; oats, 37 to 39c; barley, 49 to 51c; corn, 60 to 62c; rye, 72 to 75c; buckwheat, 65 to 68c; malting barley, 62c to 64c; milling oats, 37 to 39c.

MONTREAL GRAIN

MONTREAL, March 2 — (CP). — Wheat: No. 1 Northern, 98c; No. 2, 96c; No. 3, 94c. Barley, No. 2 feed, 64½c. Oats, C.W., No. 3, 49¾c; No. 1 feed, 47¼c. Spring wheat flour—First patents, $6.15 to $6.45; seconds, $5.65 to $5.95; bakers' patents, $5.45 to $5.75, a barrel, in 98-lb. jute bags, delivered Montreal freight points. Winter wheat flour —Choice grades in carlots, $3.70 to $3.80; broken lots, $3.90 to $4.00. White corn flour, a barrel, in jute bags, delivered to the trade, in carlots, $5.80; in broken lots, $6.10, less 10 cents for cash.

Millfeed.—Bran, $26.25; shorts, $26.25; middlings, $29.25; a ton, carlot quantities, delivered in Montreal freight points; rolled oats—bag of 80's, $3. Hay, no. 2, per ton, $12.

MONTREAL PRODUCE

MONTREAL, March 2 — (CP). — Produce market prices here Friday as reported by the Dominion Department of Agriculture follow:

Butter. — First grade creamery prints, jobbing price, 27½ to 28c; first grade solids, jobbing price, 27 to 27½c; Quebec No. 1 pasteurized regraded butter, wholesale jobbing price, 26¾c to 26¾c; Quebec No. 2, 26¼c. Receipts: 17 boxes.

Cheese.—Ontario white and colored, current make, wholesale jobbing price, 18¾ to 19c. Receipts:: 22 boxes.

Eggs.—Graded shipments, in used free cases, selling price, A-large, 24c; A-medium, 22c; A-pullets, 21c; B, 20½c; C, 19 to 19½c; B-large, unquoted. Receipts: 1,319 cases.

Potatoes.—Quebec No. 1, 75's, $1 to $1.10; Quebec No. 2, 75's, 80 to 90c; N.B. No. 1, 75's, $1.15 to $1.20; P.E.I. No. 1 75's $1.20 to $1.25.

TORONTO CHEESE

TORONTO, March 2 — (CP). — Wholesale cheese prices today were ¼ cent lower, with dealers offering large Government grades at 18¾c.

Wholesalers offered cheese to retailers: New, large, 20¾c; triplets, 21c. Old, large 22¼c; medium, 21½c.

FRUITS AND VEGETABLES

TORONTO, March 2 — (CP). — Wholesale prices on fruit and vegetables were unchanged today.

TORONTO PRODUCE

TORONTO, March 2 — (CP). — Produce prices (Dominion Department of Agriculture) to-day were:

Eggs. — Wholesale to retailers: A-large, 25 to 26c; grade A-medium, 23 to 24c; pullets, 22 to 23c; grade B, 22c; Grade C, 21c.

Churning Cream, wholesale.—No. 1, lb., 26c f.o.b.; 29c delivered; No. 2, 23c f.o.b., 26c delivered.

Butter, wholesale. — First grade solids, 26¾c; second grade solids, 26¼ to 26c.

Mill Feed, wholesale.—Bran, $27; shorts, $27; middlings, $29.

TORONTO POULTRY

TORONTO, March 2 — (CP). — Wholesale poultry prices were unchanged to-day.

WINNIPEG GRAIN

Yesterday's Quotations

Wheat—	Open	High	Low	Close	Prev. Close
May	89	89	88⅜	88½	89
July	90	90	89⅛	89½	90⅛
Oct.	91⅛	91⅛	90⅝	90¾	91¼
Oats—					
May	40⅜	40⅜	40¼	40¼	40¼
July	38⅞	38⅞	38¾	38¾	38⅝
Oct.	34⅞	34⅞	34¾	34¾	34⅝
Barley—					
May	54⅜	54⅜	54⅛	54¼	54⅛
July	52⅜	52⅜	52⅛	52⅛	52⅛
Oct.	50¼	....	....	50¼	50¼

FIVE PERISH

WORCESTER, Mass., Mar. 2 — (AP). — Four women and a man died early to-day in a three-alarm blaze which destroyed a five-storey apartment building. At City Hospital the bodies were identified as Tora A., Jean E., and Rena D. Nordstrom, Anna H. Rydock, and Geo. D. Thompson, a Worcester restaurant proprietor.

Look, Mr. Lewis

John L. Lewis, president of the C.I.O., should get a big kick out to this photo showing U.S. vice-president John Nance Garner drinking a glass of milk. Yes, milk, for wasn't it Mr. Lewis who referred to Mr. Garner as a "whisky drinking old man" several months back?

Toronto Stock Exchange

Biggar and Crawford

	High.	Low.	Close.
MINING			
Aldermac	28⅜	—	—
Amm	3½-4		—
Augite	220-225		—
Arntfield	8½	—	—
Buffalo Ank	660-695		—
Beatty	110-112		—
Bidgood	17½	17	17¼
Base Metals	21-25		—
Bankfield	19½-21		—
Bralorne	10⅝-10¾		—
Bobjo	8	—	—
Brown Oil	16-17		—
Chesterville	78	—	—
Calgary-E	195-203		—
Coniarium	167-170		—
Central Pat	226	—	—
Coast Cop	165-175		—
Can Malartic	66½-70		—
Chromium	50-55		—
Castle	65-70		—
Davies	24-25		—
Dome	23¾-5		—
Eldorado	94	92	92
East Mal.	370	365	365
Falconbridge	465-480		—
Francoeur	41	40	41
God's Lake	54-59		—
Gunnar	48-51		—
Goldale	17	—	—
Gillies	5½-6		—
Home Oil	258	257	258
Hard Rock	110	—	—
Harker	5½-6½		—
Hollinger	14½	—	—
Hudson Bay	30½	—	—
Howey	35	—	—
Jacola	4¼-5		—
Jellicoe	12¼-13		—
Kirkland Lake	128	—	—
Kirkland Hud.	23-29		—
Kerr-A	232-235		—
Little L. Lac	310	—	—
Leitch	72-75		—
Lakeshore	26	—	—
Lapa C	13½	—	—
Noranda	72¾	—	—
Moneta	65-71		—
Madsen	48	51	50
McIntyre	49¼-51		—
Macassa	440-445		—
MacLeod	200-210		—
Mining Corp	104-108		—
McKenzie	126	—	—
McWatters	44-45		—
Naybob	23½-24½		—
O'Brien	135	—	—
Ora Plata	52-55		—
Okalta	113	—	—
Omega	25½	—	—
Paymaster	37	36	37
Preston	205	204	204
Pickel Crow	385	—	—
Perron	185-190		—
Pioneer	214	210	214
Powell	136-145		—
Pend Oreille	180-185		—
Premier	127	126	127
Pamour	185	—	—
Reno	37-40		—
Sand River	10	—	—
Sherritt	95-99		—
Siscoe	76-80		—
San-Antonio	221-225		—
Sudbury Bas	187-198		—
Sullivan	81-90		—
Sylvanite	315-320		—
Sladen	48-50		—
Toburn	170-180		—
Teck Hughes	385	—	—
Uchi	75	—	—
Ventures	405-410		—
Waite Amulet	570-575		—
Wright H	735	—	—
INDUSTRIAL			
Abitibi	155	150	155
Abitibi Pfd	13	—	—
Algoma Steel	14½-15		—
Beauharnois Pow	5-5½		—
B A Oil	23	—	—
B C Pow A	29-29½		—
Build Prod	16	—	—
Brazil Traction	9¼	—	—
Bell Telephone	167	166½	166½
Burlington Steel	12½S	—	—
Can Cement	6¾-7¼		—
Can Cement Pfd	97B	—	—
Can Packers	104	—	—
Can Vinegars	11¾-12		—
Can Car & Fdry	14S	—	—
Can C and Fdy Pfd	25S	—	—
Can Canners	10¾	—	—
Can Canners A	21	—	—
Can Canners B	13-13¾		—
Canada Bud	4½-5½		—
Can Oil	17-20		—
Can Pacific	7⅜	7⅛	7⅛
Can Ind Alc A	2¾-3		—
Con Paper	6¾	—	—
Con Min & Smelt	44¼	43½	44½
Cockshutt Plow	7½	—	—
Consumers Gas	176½	—	—
Dist Seagrams	23¾	—	—
Dom Fdy & Steel	34	33½	33½
Dom Bridge	37¾	—	—
Dom Steel B	13⅜-14		—
Dom Stores	4½-4¾		—
Dom Tar & Chem	7½-7½		—
Fanny Farmer Cdy	27¾	—	—
Fleet Aircraft	8¾-9¼		—
Ford of Canada A	20¼B	—	—
Gatineau Power	15¼	—	—
Gen Steel Wares	9¾-10¾		—
Goodyear Tire	84½S	—	—
Gyp Lime & A	4½	—	—
Harding Carpets	4-4½		—
Ham Bridge	6¼-7		—
Hiram Walkers	41½-42½		—
Hir Walkers Pfd	20	—	—
Imperial Oil	14¾	—	—
Imperial Tobacco	16½	—	—
Inter Petroleum	23	—	—
Inter U. A	9¾-10¼		—
Inter U. B	40-45		—
Kelvinator	8½-9		—
Laura Secord	12-12¾		—
Loblaw A	26½-27		—
Loblaw B	25½	—	—
Maple Leaf	4½-5		—
Maple Leaf Pfd	8	—	—
Massey-Harris	5⅛	—	—
Massey-Harris Pfd	48	—	—
Mont L H & P	30-30¾		—
Moore Corp	45½	45¼	45¼
Nat Steel Car	62	—	—
Nickel	43¼	—	—
Page Hershey	107	—	—
Power Corp	10½-10⅝		—
Royalite Oil	32-33		—
Stand Paving	125-145		—
Steel of Canada	76-77½		—
Silverwoods Pfd	7-7½		—
Union Gas	16-16½		—
United Steel	5-5¼		—
Westons	13	—	—
Wineries	4¼-4½		—

New York Stock Exchange

Biggar & Crawford

	High.	Low.	Close.
Anaconda Copper	28⅝	—	—
Bethlehem Steel	75¼	—	—
Chrysler	83¼	—	—
Col. Gas	5⅝	—	—
Cons. Edison	31	—	—
General Electric	38	—	—
General Motors	52⅝	52⅜	52⅜
Inter. Harvester	53⅜	—	—
Inter. P & P Prf.	55⅝	55½	55½
N. Y. Central	16½	—	—
North Amer	21	—	—
Radio Corp.	5½	—	—
Republic Steel	20⅝	—	—
Std Oil of N.J.	43¼	—	—
United Aircraft	47	—	—
U. S. Steel	67½	67⅛	67½

Grain Exchanges

Biggar & Crawford

Chicago Wheat:	July	Sept.	May
High	98¼	98	100⅛
Low	98¼	97⅝	99⅞
Close	98¼	97⅝	99⅞

Winnipeg Wheat:	July	Oct.	May
High	89½	90⅝	88⅜
Low	—	90⅜	—
Close	—	90⅝	—

Winnipeg Barley:	May	July	Oct.
High	54¼	52⅛	50½
Low	—	—	—
Close	—	—	—

Winnipeg Oats:	May	July	Oct.
High	40⅝	38⅞	34⅞
Low	40¾	—	—
Close	40¾	—	—

LIVERPOOL—Closed.

Hastings

Mr. Frank Pantling returned from Hamilton where he visited his wife who is convalescing in that city.

Mrs. Russel Jones is visiting at the home of Mr. and Mrs. Lyle Jex in Toronto.

Miss Mary Walsh is visiting friends and relatives in Toronto.

W. A. Fraser of Trenton paid a business visit to Hastings, Wednesday afternoon in the interests of Northumberland Liberals.

Blank Space Left

Montreal, March 2 (CP)

MARC T. McNeil, sports editor of The Gazette, wrote exactly 19 words in Friday's edition in "covering" Thursday's National Hockey League game here between Montreal Canadiens and Boston Bruins.

Canadiens lost the game 4-2, leaving them with a record of 24 losses in their last 28 games and still without a victory at home since Dec. 14. It was also their sixth straight defeat.

After leaving almost a half-column blank under his by-line McNeil wrote: "Ho hum, folks, it's the same old story (we told you why a few weeks ago); here are the summaries." The "story" carried the usual eight-column streamer and decks.

NECKY LASS DEAD

LONDON—(CP).—Maudie, oldest giraffe in the London Zoo, and the keepers' biggest worry, is dead at 20. Maudie at various times developed a taste for the palings about her enclosure and the paint on zoo woodwork.

MOVES IN WHITEHALL

LONDON—(CP). — Sir George Gater has succeeded Sir Cosmo Parkinson as under-secretary of state for the colonies; while Sir Cosmo has succeeded Sir Edward Harding as under-secretary of state for dominion affairs.

On Northern Frontier

Crown Prince Gustaf Adolf, heir to the Swedish throne, is shown, RIGHT, with an army staff officer during recent Swedish army exercises on the northern frontier. It was in this area that Russian bombers bombed the Swedish town of Pajala.

The island of Sardinia, Italy, is expected to produce 2,300,000 tons of coal this year.

SERVICES IN PETERBOROUGH CHURCHES TO-MORROW

W. S. Gordon Ends 37 Years As Leader of Sunday School

TWEED, March 2.—(ENS)—W. S. Gordon, superintendent of the Tweed United Church Sunday School since 1903, recently relinquished his office. As superintendent of the United Church Sunday School since 1903, Mr. Gordon has enjoyed the confidence of his fellow workers throughout the Province of Ontario, who have bestowed on him several of the highest honors within the control of the Religious Education Council.

In 1910, he was sent as a delegate to the World Sunday School convention in Washington, D.C. Later, he attended the International Sunday School convention at Birmingham, Alabama, U.S.A., as an accredited delegate.

Elected as president of the Religious Education Council of the Province of Ontario, Mr. Gordon presided over conventions held in Peterborough and London, Ont.

Another important office to which Mr. Gordon was elected, was that of secretary-treasurer of the Centre Hastings Sunday School Association. He held this office for three years during which Centre Hastings won the provincial banner for the best organized district in the province.

During Mr. Gordon's tenure of office, several boys belonging to the Sunday School took an active part in the Older Boys' Parliament, one being elected speaker, and another leader of the opposition.

Many of the ideas which made Tweed United Church Sunday School one of the leading schools in the province were gleaned by Mr. Gordon from addresses and discussions which took place at these conventions and conferences, and which he introduced into the local school and carried to success with the loyal co-operation of an efficient staff of officers and teachers.

Biblical Thoughts For The Shut-Ins By Rev. E. R. James

THE ACID TEST OF RELIGION.

Let brotherly love continue.

A very familiar quotation. "Information?" Where is it found? In the thirteenth of Hebrews, the first verse. The Epistle to the Hebrews is essentially a theological essay; practically the only one in the New Testament. It is full of profound thoughts. Its writer is unknown. It is certainly not St. Paul. Origen, a great Father of the Church, writing about 250 A.D. remarks that "God only knows who wrote it, and that the thoughts of this epistle are wonderful and not second to the recognized Apostolic writings."

Dr. Peake, the great Methodist Commentator, thinks it was written by Priscilla, the wife of Aquila. A brilliant Oxford Don comments that after writing thirteen long philosophical chapters only a woman would conclude: "I have written unto you in few words." (13; 22.) Are you disturbed It matters little who the writer is. One thing is clear. It is an inspired Scripture developing a most important truth — the High Priesthood of the Lord Christ.

The writer is very probably a Jew who lived outside of Palestine. He apparently did not know Hebrew for all his quotations are from the Septuagint, the Greek translation of the Hebrew Scriptures. He writes to Jews who believe in Jesus Christ. But they are deeply disturbed about their future. They are Jews first. They belong to the synagogue and worship as Jews. But they are also Christians believing that Jesus is the Lord, the Christ, the Anointed of God, the Saviour of the world. Naturally there is bitterness between them and their fellow Jews, who anathemise the Blessed Name. The time has arrived for them to choose.

He writes to show them that the Christian religion is better than the Jewish. It is essentially wider and fulfills the Old Testament prophecies. Above all it is a better brotherhood.

For the Jews of that age belonged to the most real brotherhood that ever existed. As long as the Jew had not been excommunicated he was a member of a fellowship which cared for him in time of peril and hardship. If he died without a copper he was buried according to Jewish rites, for he was a brother. This brotherhood was cemented and strengthened by a three-fold cord. They believed in the one God; the one Book and the one worship.

At the same time we must not forget that there was within the Jewish nation differences of thought and opinion which caused much dispute and bitterness. It was not an easy brotherhood. There was the Pharisee, strict Churchman, who believed in the resurrection of the dead; the Sadducee who denied it. There was the Herodian, who believed that it was better to have Herod, a half Jew, to reign over them than a Gentile. On the other hand the Zealot, the Nationalist, abhorred such a thought. Again there was the Jew who lived outside Palestine, millions of them, speaking only Greek and being more liberal in their thinking. The Palestinian Jew looked down upon such as hardly within the fringe of the faith. Yet these men, in spite of such conflicting thoughts, were held together, cemented into one body by their belief in the one God, the one Book, and the one worship.

The writer of this letter reminds his readers that the Christian religion is a better than the Jewish and above all has a better brotherhood because they believe in the wider revelation of God as Father, Son, and Holy Spirit, the mysterious Trinity within the Unity of God.

He urges them to practice brotherliness as they did in the older faith and the other Christian virtues. "Be not forgetful to entertain strangers"; Christian travellers were helped on their way. Care for the prisoners—"remember them that are bound." The persecuted—"they that suffer adversity." All this on the principle that they are members of the Body of Christ. "One Lord, one Faith, one Baptism, one God and Father of all." Eph. 4, 5.

Harnack, the famous German scholar, reminds us that the Christian Church spread, not because of its great preachers, but because it practiced a wonderful brotherhood—a remarkable fellowship that the world had never seen, Jew and Gentile, bond and free, being in the one Brotherhood.

Our Lord tested the seriousness of a man's faith in Him by demanding that he live within a brotherhood. It is the acid test of his faith. Are you practising your brotherhood in your own little congregation? "By this shall all men know that ye are My disciples if ye have love one to the other."

IF A MAN SAY, I LOVE GOD, AND HATETH HIS BROTHER, HE IS A LIAR.

Army Songsters Plan Big Weekend

One of the outstanding musical events of the early spring season has been announced in setting this week-end as the annual Songster week-end of the local Salvation Army.

Songster Leader Ben Smith has spared on effort to make the event one of the best in the history of the Songster Brigade. In addition to many choral numbers of the old masters it has been arranged for Major Maltby of Buffalo with Mrs. Maltby and a party of talented musicians and entertainers to assist during the week-end services.

Outside of Major Maltby's musical ability, he like his wife, is a Salvation Army officer, and both are recognized evangelical speakers.

Other members of the visiting party include Captain Ditmar who possesses a sweet soprano voice and is an accomplished elocutionist and Adjutant Blackie a gifted instrumentalist and speaker.

This party along with the Hosanna Bell Ringers and a ladies' xylophone quartette should assure Leader Smith of a memorable turnout for tonight's musical which will be the main musical event of the week-end.

The Sunday services include a service at 11 o'clock at which Major Maltby wil speak, a musical service in the afternoon and a Salvation meeting at night, with Major Maltby and special music at all services.

Week Of Prayer At Mark Street

A week of prayer and special services in preparation for the anniversary of the church has been observed during the past few days by the congregation at Mark Street United.

The period of spiritual preparation began on Monday evening when the Rev. Mr. Zufelt addressed the congregation on "Justification by Faith." On Tuesday evening, the Rev. Mr. Sutcliffe of Murray Street Baptist had charge of the services and his address dealt with the effectiveness of the Jesus Way of Living and Thinking. During the service Mr. Sutcliffe sang the hymn "Why I Love Him."

Rev. Dr. Young of St. Andrew's Church conducted the special service on Wednesday evening, and his subject was the Church of the Living God . His eloquent earnest manner impressed the congregation and they found new inspiration in his address.

Mark Street Church will observe the anniversary on Sunday with special services and a cordial invitation is extended to all.

Deformed Person Is Not Wanted

A picture sermon, "The Indians of Northern Manitoba" will be given in St. Andrew's Church on Sunday night.

A writer on Indian lore says that amongst the Indians a deformed person is not of any importance. We can readily imagine that in the old days this was true. These people lived a roving, carefree life and a person who was malmed in any way found it almost impossible to live the type of life that was required. However we are quite sure that in the modern reservations the Indians are kind to their children, and especially to any of them who are handicapped from birth by deformity of any kind.

This story concerns an Indian girl called Emily who was crippled so badly that she could scarcely walk. She was discovered by a young missionary at Indian Lake where the Arctic twilight shrouds the landscape for a large part of the year. The kindness of a prominent surgeon in Winnipeg, the faithful dog team and their long trek over the snow wastes are factors in a thrilling little story in which the crippled Indian girl regains activity of life and limb.

The heroisms of missionaries in these northern regions are worth telling. If our people knew more of the sacrifices they make, and of the benefits they bring to body and soul our missionary funds would not show the decreases they have shown.

Mines of New South Wales produced metals worth $82,500,000 last year.

The Golden Text

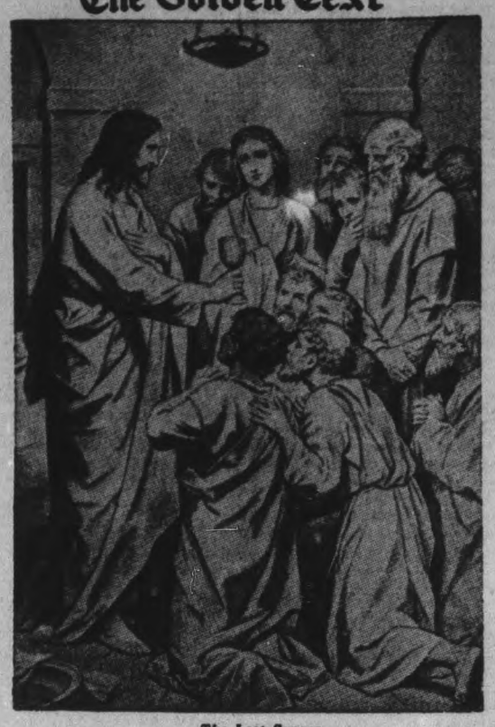

The Last Supper

"This do in remembrance of me."—I Cor. 11:24.

Highlights Of S.S. Lesson

IN THE UPPER ROOM
By NEWMAN CAMPBELL

(The International Uniform Lesson on the above topic for March 3, is Matthew 20:1-30, the Golden Text being I Corinthians 11:24. "This do in remembrance of Me.")

"THEN ASSEMBLED together the chief priests and the scribes and the elders of the people, unto the palace of the high priest, who was called Caiaphas, and consulted that they might take Jesus by subtlety and kill Him." This was Tuesday, April 4, A.D. 30, authorities tell us.

"But they said," the account records. "Not on the feast day lest there be an uproar among the people." It was at this meeting that they decided to pay someone to betray Jesus to them.

Jesus, meanwhile, had gone to the home of Simon, the leper, who probably had been cured of his affliction. Historians say this occasion was either this same Tuesday or the Saturday before, April 1. While Jesus sat at table with His friends a woman (we are told it undoubtedly was Mary, sister of Martha and Lazarus, who seem to have been well off) came to Him having a small alabaster box of precious ointment in her hand. This ointment was so expensive it was said to be worth the pay of a common laborer for one whole year. Mary approached Jesus, brake the alabaster box and poured the precious ointment on Jesus' head as a token of her devotion.

Apostles Shocked

The apostles were scandalized at this extravagance. They said the ointment should have been sold and the money obtained given to the poor.

"When Jesus understood," says Matthew. He said, "Why trouble ye the woman? for she hath wrought a good work upon Me. For ye have the poor always with you; but Me ye have not always.

"For in that she has poured this ointment on my body she did it for My burial.

"Verily I say unto you, wheresoever this gospel shall be preached in the whole world, there shall also this, that this woman hath done, be told for a memorial to her."

Just before this event Jesus had told His apostles that "after two days is the feast of the passover, and the Son of Man is betrayed to be crucified. Nowhere is it recorded ho wthe apostles felt when Jesus made these statements, and whether they believed them and were sad thinking that such a terrible tragedy was so near. As Jesus finished speaking of the woman and her ointment, Judas Iscariot went out to the chief priests and asked them what they would give him for betraying his Master. They bargained with him for a thirty pieces of silver. From the time Judas sought an opportunity to betray his Lord.

One wonders why Jesus kept this man Judas among His friends and followers. He must have known what manner of man he was. Did He think that maybe His influence and teachings would change the man, or did He feel that someone would betray Him and Judas was the one appointed to do it?

Held In Upper Room

The Last Supper was held in an upper room in the house, it is surmised, of Lazarus, Mary and Martha. The disciples had asked where the Master wished to eat the feast. "Go into the city to such a man, and say unto him, I will keep the passover at thy house with My disciples." And the disciples had done as Jesus said.

There at the home of His friends, seated at the table with His apostles, He looked about at them and said, "Verily I say unto you, that one of you shall betray Me."

Very sorrowfuly each apostle asked Him, "Lord, is it I?" And when Judas asked as the rest Jesus answered, "Thou hast said." It is odd that the others did not understand and turn Judas out or put him where he could do no mischief. Or maybe, as all was planned, their eyes were blinded, their understanding dulled, or the'r hands were tied.

"And as they were eating, Jesus took bread, and blessed it, and brake it, and gave it to the disciples, and said, Take, eat; this is My body.

"And He took the cup, and gave thanks, and gave it to them, saying, Drink ye all of it; for this is My blood of the new testament, which is shed for many of the remission of sins.

'But I say unto you, I will not drink henceforth of this fruit of the vine, until that day when I drink it new with you in my Father's Kingdom."

"And when they had sung a hymn," said Matthew, "they went out into the Mount of Olives."

Two days later Jesus was to die on the cross not for any sin of His, but to redeem us. Surely, we should strive to live the life He wishes us to live, to follow in His footsteps as well as we are able, and so be fitted to meet Him in His Father's Kingdom.

Bethel Baptist
In
MOOSE HALL
(Next Post Office)
L. E. Jones, Pastor
11.00 A.M. ..... Bible Study
7.30 P.M. ..... Gospel Service
Come and enjoy the Gospel in sermon and song

KNOX UNITED
Rev. V. E. R. Zufelt, B.A., B.D.
Minister
W. R. Potter, Organist
11 A.M. . . God's Mysterious Ways."
3 P.M. . . . . Sunday School
7 P.M. . . . . Lantern Slides, "The Mission to the Lepers"

Gospel Hall
McDonnel St., Near Water St.
11 A.M. . . . . Breaking of Bread.
3 P.M. . . . . S.S. Speaker, Mr. Gibbs.
7 P.M. . . . Gospel Service.
Speaker: ALFRED P. GIBBS, of SOUTH AFRICA
Also good news for boys and girls. Mr. Gibbs will give a series of talks to young folks every night at 7.15 (except Saturday) from March 4 to March 8.
March 4 .....Abram and Lot
March 5 ..... Isaac the Child of Promise.
March 6.. Isaac-Sacrifice-Bride
March 7..... Esau and Jacob
March 8 .....The Man Whose Name Was Changed.
Admission Free—All Welcome.

Car owners of Italy can buy only about 60 quarts of gasoline a month for each machine.

'ALL SAINTS' CHURCH
11 A.M. ..... Holy Communion.
3 P.M. . Bible Classes and Sunday School.
7 P.M. . . . Evening Prayer
Preacher: Rev. Canon L. A Dixon, O.B.E:, General Secretary of M.S.C.C.

St John's Church
Hunter St West opposite Queen
Rector: Rev Canon W P Robertson B.A. B.D.
Assistant Rev R T F Brain. L.Th
Organist: F G Mann L.Mus
8.30 A.M. . . . Holy Communion.
11 A.M. . . . . Holy Communion.
Preacher: REV. CANON L A. DIXON, M.A., O.B.E. General Secretary of M.S.C.C.
3 P.M. Sunday School and Bible Class.
7 P.M. . . . . Evensong
Preacher: Rev. Canon Robertson

BETHANY GOSPEL TABERNACLE
George Street—Downtown.
Christian and Missionary Alliance. Rev. W. McArthur, Pastor
10 A.M. . . . . Sunday School
11 a.m. Fellowship and Lord's Supper
7 p.m. - - - - - A Friendly Hour
WITH SONG AND THE GOSPEL
Bethany is a people's church where you are sure to feel welcome.

CHRISTIAN SCIENCE
183 CHARLOTTE STREET
All Are Cordially Invited to Attend.
SUNDAY CHURCH SERVICE - 11.00 A.M. AND 7.30 P.M.
Subject For Sunday, March 3rd, 1940:
CHRIST JESUS
Wednesday Evening Meetings are held at 8 o'clock, which include Testimonies of Healing through Christian Science.
FREE PUBLIC READING ROOM.

ST PAUL'S PRESBYTERIAN
Minister: REV. A. T. BARR, B.D., Ph.D.
Deaconess: Miss Elizabeth Walker. Organist: Martin B. Chenhall, A.R.C.O.
11 A.M. . . . . The Minister. Subject:
The Conversion of John Buchan
Solo—A New Commandment (Maunder) . . . . . George Coleman, Jr.
Anthem—O Thou Whose Sweet Compassion . . . . . Maunder
3 P.M. . . . . Church School in All Departments
7 P.M. Series . . . . . Letters to the Seven Churches
6—Philadelphia—The Privilege of Service.
Anthem—Who Are These in Bright Array? . . . . . Shanks
Anthem—By Babylon's Wave . . . . . Gounod
Tuesday, 8 P.M., the Moderatorial visit of the Rt. Rev. Stuart C. Parker, D.D. Be loyal and attend.

The Full Gospel Pentecostal Church
Geo. A. Chambers, Pastor
The Gospel is more than an Easter sentimental story; it is still "The Power of God Unto Salvation." Have you experienced this saving power?
11 A.M. . Communion. "The Church Terrible." (Not a Weakling).
7 P.M. . . . "The Locust, the Cankerworm, the Caterpillar," or the Enemies or Destroyers of the Faith.
Tuesday, 8 P.M.—A Bible discussion on "Should the Gifts of the Holy Spirit (as referred to in 1 Co., 12) be in the Church To-day. If Not, Why?"
We Earnestly Invite Church People to This Study.

PARK STREET BAPTIST
Rev. C. C Boyter, B.Th., Pastor S Northrop, A.T.C.M., Organist
11 a.m. - - - Communion Service
"Jesus Never Fails"
3 P.M. . . . . Sunday School
7 p.m. - - - THE ATONEMENT
The Church of the Friendly Welcome

MURRAY STREET BAPTIST
Rev. Joseph H. Sutcliffe, M.A., B.D., Minister
11 A.M. . . WORSHIP SERVICE AND SUNDAY SCHOOL
Observance of the Lord's Supper. Reception of New Members.
7 P.M. . . . . Sermon Subject:
"New Clothes"
Mr. Sutcliffe Will Sing
Mr. Arthur Collison, L.R.S.M., A.D.C.M., Director of Music

MARK STREET UNITED CHURCH
THE 11TH ANIVERSARY
11 A.M. . . . . Service of Praise, Thanksgiving and Dedication
Dr. Charles Endicott of Toronto
Will Preach. Special Music by Choir. Mrs. Goldie Guest Soloist
3 P.M. . . . . Mass Meeting of Sunday School
Parents and Scholars. Address by Dr. Endicott.
Special Music—Mr. S. Short, Soloist
7 P.M. . . . . An Inspiring Service
A Cordial Welcome to All.
Come and Hear Dr. Endicott
Mr A. E. Rowe, Soloist
Harry Northrop, A.T.C.M., Organist and Musical Director

TRINITY UNITED CHURCH
Rev G. S. Easton, M.A., Minister
11.00 A.M. . . . . Public Worship and Children's Church. Sermon:
"Life's Vicious Circles"
"An Old Parable For a New Age"
3.00 P.M. . . . . Church School and Bible Study Groups
7.00 P.M. . . . . Evening Service. Sermon:
An Old Parable For a New Age
(An interpretation of the noblest and most neglected Book of the Old Testament).
Miss Mabel Clarry—Organist and Choir Directress
Miss Isabel Duthie, Soloist

ST JAMES' UNITED CHURCH
LENTEN SERVICES
11 A.M. . . The Master Teaches the Value of Friendship
3 P.M. . . Sunday School Brotherhood. Speaker, Mr. A. R. Kennedy
7 P.M. . . . . The Confessions of a Prodigal
Cecil Lapp, Organist Rev. Fred Craik, Minister
Gipsy Simon Smith—Week-end, March 10th and 11th

ST ANDREW'S CHURCH
(Rubidge and Brock Sts.)
Minister: Rev E. W Young, M.A., B.D., D.D.
Organist and Director of Music: R. B Harle, L.L.C.M., A.T.C.L.
Soloist: Mrs. Ross Williamson. A.T.C.M.
11 A.M. . . . . WHAT WE BELIEVE
XI—The Life To Come
Anthems—"O For a Closer Walk With God; "Thine O Lord" (Tent)
2.30 P.M. . . . . Minister's Class
3.00 P.M. . . . . Sunday School and Bible Classes
7.00 P.M. . . Picture Sermon, "The Indians of Manitoba"
Men's Meeting Monday, 6.15 P.M.

GEORGE ST. UNITED CHURCH
REV. M. C. PARR, MINISTER
Mrs. C. Renaud, Organist Mr. C. Renaud, Director
Rev. A. H. McConnachie
Will Preach Morning and Evening
11 A.M. . . . . Subject: "Blessed Assurance"
Soloist: MISS OLGA WESTBYE
2.15 P.M. . . . . CHURCH MEMBERSHIP CLASS
3 P.M. . . . . Church School
7 P.M. . . . . Subject: "The Gift of Gifts"
Duet, Misses Olga and Margaret Westbye

THE SALVATION ARMY Corner Aylmer and Simcoe
PETERBOROUGH'S OUTSTANDING MUSICAL WEEK-END with
Major and Mrs. Wm. Maltby
of Buffalo, N.Y., composer and soloist as leader, assisted by
CAPTAIN THELMA DITMAR and NORMAN BLACKIE
Saturday, 8 p.m.—Musical Festival, Peterborough Temple Songsters assisted by Hossano Bell Ringers, Xylophone Ensemble, Piano Trio, Major Maltby, baritone soloist, Captain Ditmar, elocutionist, Norman Blackie, alto horn.
Sunday, 11 a.m.—Holiness meeting, led by Major Maltby, assisted by visitors and Temple Songsters.
3.15 p.m.—Musical, featuring visiting soloists, assisted by Temple musical groups with Major Maltby as guest conductor.
7 p.m.—A time when we sing the old and new songs, and hear an old time message from the lips of young people (Major Maltby, Captain Ditmar, Norman Blackie). Young people who are finding their needs met in Christ Jesus.
Songster Leader Ben Smith presents this week-end an outstand- the Centennial Chorus in New York city. He is also a composer the Centennial Chorus in New York city. He is also acomposer of note and a splendid speaker. Captain Ditmar is an accomplished elocutionist and possesses a beautiful soprano voice. Norman Blackie is deputy songster leader at Buffalo. He plays the most difficult solos with ease.
Coming Events—Good Friday night, Cantata, "COME UNTO HIM"; Commissioner and Mrs. Orames, March 23rd and 24th; Envoy Stanley J. Sheppard, April 13th, 14th and 15th.
THOUGHT FOR THE WEEK
What you are speaks so loud I cant's hear what you say.
Emerson.

In the Upper Room — ILLUSTRATED SUNDAY SCHOOL LESSON — By Alfred J. Buescher

Scripture—Matthew 26:1-30

The chief priests, the scribes and elders assembled together two days before the feats of the Passover in the palace of the high priest and consulted that they might take Jesus and kill Him

At the same time esus was eating at the woman came to Him, having a precious alhome of one of His friends in Bethany, a abaster box of ointment, which she poured on His head.

The apostles were angry because the woman was extravagant with the precious ointment which they said should have been sold and given to the poor, but Jesus said:

As they ate Jesus said: "Verily I say unto "She did it for my burial."
you that one of you shall betray me." Judas asked. "Is it I?" and the Master answered, "Thou hast said."

The Examiner

The Peterborough Examiner, published each evening by Peterborough Examiner Limited. Office: Hunter and Water Streets, Peterborough, Ont.
Subscription Rates: 15c per week in City of Peterborough delivered by carrier; $6.00 per year by mail to outside points.
Members Canadian Press; Audit Bureau of Circulation; Canadian Daily Newspaper Association; Empire Press Union; Ontario Provincial Dailies Association.
W. RUPERT DAVIES, President; H. L. GARNER, General Manager; A. R. KENNEDY, Managing Editor.

TELEPHONE 4641.
Private Branch Exchange to All Departments.

SATURDAY, MARCH 2, 1940

Valuable Six Months

Despatches which come from London are outspokenly frank in stating that Britain was not well prepared for war at the time when war was declared. One sentence is typical of many others. Just this:

"Britain's war machine, which admittedly had many defects when war came last autumn, has strengthened and expended almost beyond belief in six months."

That statement came in a cable and it would have had to pass the censor before being released. Nor has there been at any time any attempt made to hide the fact that Britain was not fully prepared for war. In September of 1938 it was disclosed that when war looked certain the air defences of London were in a disordered mess. When they were tried out it was found that parts of the guns were missing, that ammunition to fit was not available, and that many of the searchlights were as good as useless. All that was fully admitted and discussed in the British Commons.

Nor have we seen it claimed there was any particular disgrace attached to it. It was the result of the desire on the part of Britain for disarmament. Britain's guess proved to be wrong because armament was being piled up elsewhere. But the fact that her preparations were less than other nations can be accepted as evidence of her sincerity in seeking to have nations move toward disarmament, a movement in which Britain herself was prepared to take the lead.

The six months of "war without warfare" has been a blessing for Britain. The stock of munitions piled up in that country today is amazing; the rapidity with which her air force has grown is the same. The margin of preparedness and safety is immeasurably greater than at the beginning of September. And in that six-months period troops from the overseas Dominions have arrived; the greatest plan for air training ever devised has been put into operation. Why Germany allowed those six months to pass without launching a major attack is something which has never been explained and which cannot be understood.

Using Hitler's Book

What to read and what not to read in order that one may keep well in line with the wishes of censors and at the same time comply with national sentiment becomes a problem.

Some years ago Hitler when in prison wrote "Mein Kampf," which means "My Battle" or something like that. It is considered the text book of Nazi thought and belief and aggression. It is just too bad if a German family is found without a copy of the book in its possession.

At first glance one might conclude the book would be banned in the countries of the Allies. But it isn't. What's more the British War Office has recommended it as one of the 1,321 books which should be sent to the troops.

There is a special edition being published in Britain now, an unexpurgated English version—nothing left out or added to the text. But the new book has been dolled up somewhat, and it is profusely illustrated; plenty of pictures of Hitler in it to make it more interesting.

The British Red Cross is getting all the profits from the venture; actually making money out of Hitler's brain child in order to have money for war efforts. Possibly it might be regarded as a case of literary piracy, but at the moment there is little he can do about it. Strange though when you come to think of it—the book on which the Third Reich was built being forwarded to the troops in France who are now out to fight the same Third Reich.

It Seems To Pay

A pumper for the Peterborough Fire Department which was ordered some time ago at a price of $9,000, is now priced at $12,000, but that does not affect the local purchase.

Most communities are the same; as a rule they are not keen about spending money for fire fighting equipment. They generally consider it good business to extract the last bit of usage out of what they have before going into the market for something newer and better.

The decrease in insurance rates which has taken place within recent times benefits a good many people in our city, and the illustration given here is an indication of the change. One property holder was showing the Examiner figures for the $3,500 insurance he carried on his house and garage. The three-year premium he paid was $21.23. That runs out in August of this year, and he can renew the policy and have the same coverage for $17.36, and a decrease would never be made unless there were the efficient fire department and good equipment to back it up. Increasing fire fighting equipment is actually one expenditure where people stand a good chance of getting their money back.

One Picture Missing

Telling the story of a bank robbery in pictures is good enough newspaper practice. It gives so many people a chance to get their picture in the paper. Gives to the bank building an opportunity to have its picture taken, and bank buildings are so obliging that way; they remain still and unmoved while the operation is on.

We noticed that the Globe and Mail used two and a-half columns of space to picture a bank robbery. After the robbery was over the bandit went to a moving picture show and changed his clothing in the wash room. Then he departed with $646 in his pocket.

Interesting to note all the things shown in the picture. No. 1 was the teller who took two shots at the bandit—and missed; No. 3 was the ledgerkeeper who chased the bandit in a car and took four shots at him—and missed. No. 6 was the junior clerk who also took a shot at the bandit—and missed. No. 8 was the picture of a hole in the wall showing where one of the bullets had lodged, and that looked rather impressive, although a hole in the wall has no effective connection with stopping the bandit.

Then there is the picture of a detective stooping over with flashlight in hand looking at the room where the bandit changed his clothes. Our book on "How to Be a Detective" indicates that stooping over and looking closely at the floor is quite the right attitude.

In all nine pictures, and the only one missing is that of the man who robbed the bank.

"They Heard . . ."

"They heard there was a demand for carpenters and laborers." A story coming from London, Ont., tells of a number of men in the building trades flocking to that city looking for work. Two of them said they had hitch-hiked from Belleville. In all several hundred have arrived.

There will be work to be done when the building season opens, but there are plenty of men in London to attend to it. They live there and most of them have been idle; they are now waiting for their season to open and the work will be given to them, which seems to be right enough.

So there again comes the result of that old thing—"They heard." Where did they hear it? They may have read a report that certain buildings were going up, but they never read a word saying that carpenters and laborers were scarce and would be given employment.

One might well wish we had a better system for caring for this very thing. Two men from Belleville "heard" and away they went, probably in the high hope that they would have employment. Hitch-hiking is not the most pleasant way to travel, but "they heard" there was work to be had in London, and that was sufficient. A trip of 250 miles or so only to find that what "they heard" was not so, and after that there will be another 250 miles to get home. All for nothing. The presence of war has possibly made us forget something of the people who are up and going when it is rumored there is work to be had.

The Government has employment offices in cities and they would be in a position to tell plain facts about employment or prospects in any part of the province. If they were more used for that purpose it might to some degree prevent those mass movements of anxious people who "hear" about workers being scarce in various localities.

Can't Escape It

Italy has done well by staying out of the war. We have seen that stated a number of times, and the contention was that Italian liners were well employed and her merchant carriers had been busy.

But if that is the case the people in the country are finding they have to put their hands deeper in the family purse because other countries are at war. There is a strict form of rationing in certain lines and two days in each week in which people can have no meat. Coffee, sugar and gasoline are so severely rationed that one can secure less of them than in some of the countries which are at war. Gas for cooking purposes is cut off after nine in the morning.

Coffee is $1.10 per pound when it can be secured, and coffee is a popular drink in Italy; sugar is 18 cents per pound and eggs are 55 cents per dozen. The significance of the prices quoted here becomes more apparent when it is stated that $75 per month is considered a good salary for a man holding what we might refer to as a fairly select white collar job. The people of Italy are finding that if their country is not at war, then they are paying because other countries are.

Their Last Ride

It may be the truth that people are accustomed to seeing so many pictures of wrecked and smashed cars that they accept them as common. Not only do they see them in pictures, but they see them being towed along the street on the way to the places where they mend them. Smashed-in things they are, strung up in front and riding on their hind wheels only. People turn and stare at them as they pass.

There is a picture in a paper on the desk at the moment. One section shows a wrecked car, and it looks like one of those old fellows with curtains on the side. It has been smashed all to pieces. Looks as though a giant had taken a clout at it and landed full force.

The rest of the picture shows a railway track where it crosses a road, and some distance down the track there is one of those arrows which they paint on such a picture, indicating the place to which the car was carried on the pilot of the locomotive.

But it's not a picture of "just another wreck," and it is not one of those events which we can regard as commonplace and bound to happen.

There were two men riding in the car, Melvin Armstrong and Mathew Bilger, and they were both in their seventies, and we read they had been friends from boyhood and "were lifelong residents of the Courtland district."

We don't know anything more about it, but that smashed and battered car and that arrow away down the track tell a good deal if one cares to stop for a few moments and think it over.

NOTE AND COMMENT

Sumner Welles, U.S. peace delegate to Europe, is in Berlin to talk with Hitler, and we have no doubt Hitler will take sufficient time out to tell him plenty.

The censor of shows in Boston went back stage after the first act and ordered the ladies to put on more clothes or the show would be shut. Possibly it looked too much like a skin game.

The Bowmanville Statesman says "Most editors have untidy desks." The editor of that very fine paper will have to do better than that because there's no news in that statement.

In California an auto raced a train toward a crossing. The car with four occupants was tossed or dragged 400 feet, but no one was seriously hurt. After which the driver was given a police ticket for failing to heed a crossing signal.

Members of a women's club in New Jersey said they would rather go to jail than answer questions asked by the census takers about their age, previous marriages and income. Possibly the gals overlook the stubborn fact that we are all getting older at exactly the same rate.

We were reading in a Toronto paper about some outstanding pianist who visited that city, and from the report we quote: "She has wrists of steel and fingers of quicksilver, combined with an architect's sense of form, a painter's feel for color, a poet's sensitiveness, and muscular strength which a village blacksmith might envy." If she ever comes this way we'd be inclined to go and see the lady.

The Chatham News displayed a sort of daring in its columns the other day which is not likely to spread. It printed the pictures of four people who were celebrating Leap Year birthdays, and they were all ladies, running from eight to eighty. In between were two hovering around the fifties, but their exact ages were printed. We have known Bill Angus for a long time as a high-class gentleman and thoroughly good newspaper man, but we never suspected he was so brave.

PINK SEDAN

(By A.R.K.)

¶ The salesman was a keen young man, he gazed upon my pink sedan, his smile I thought was crude; he said it was a rattletrap, and little use except for scrap, I thought him rather rude.

¶ And then he went right on to state, my pink sedan was out of date, it must run very slow; he spoke about defects and such, but really didn't tell me much, I knew it long ago.

¶ He told me of the oil 'twould burn, each time a mile or so I'd turn, 'twould use my purse quite rough; nothing new at all in that, in fact I thought his talk was flat, I'd had to buy the stuff.

¶ And then I opened up and talked, my pink sedan had never balked, the seats were soft indeed; I told him 'twas a gentle thing, 'twould go again when come the spring, and be no broken reed.

¶ I told him how it looked when new, why I picked pink instead of blue, of that design I'm proud; for when it comes to summer time, when fifty cars stand in a line, I see it in the crowd.

¶ That salesman's kind of tough I think, he didn't even smile or blink, just opened once his trap; my pink sedan was out of date, a broken and a spavined crate—and only good for scrap.

Perhaps You Remember When

RAY P. BEST won the first Examiner Lakefield - to - Peterborough road race in 59.50?

Oliver Guerin had a close call when he was buried at Simcoe and George street when a trench caved in?

Eugenie Blair was featured at the Grand in the play "The Woman in the Case."?

Another startler at the Grand was "On the Bridge at Midnight" featuring the Chicago jack knife bridge scene?

Dr. C. B. Coughlin was apointed superintendent of the Belleville School for the Deaf and Dumb?

Professor Waltz staged an exhibition of roller skating at the Charlotte street roller rink?

M. Pappas advertised that his place was the only spot outside of the hotels where cigarettes could be bought?

George Cochrane was chairman of the general committee in regard to the Baptist Convention of Ontario and Quebec held here?

R. Wescott, the shoeman operated a store at 422 George street? Blewett and O'Brien were in the real estate business in Peterborough?

The D. F. Norvall Medicine Company of Peterborough was organized?

Knox Church congregation discussed the question of separation from St. Paul's?

M. W. Matchett was accountant with the Peterborough Fuel and Transfer Company?

George Thomas opened Peterborough's first chop suey restaurant on George street?

A new collar factory was added to the plant of the B. F. Ackerman Company?

IT NEVER WAS BUILT

THE Young Conservatives discussed the possibility of building a club house?

Isaac Eastwood brought samples of ore back with him from the Wahnapatae River?

Eddie Hanrahan had a narrow escape when his surplice took fire from a candle as he was assisting in service at St. Peter's.

Lift Lock Lodge of Rebekahs was organized with Mrs. A. Gibbs as noble grand?

The Snowden Hunting party in addition to deer and bear, bagegd eleven porcupine, two coons, partridge and ducks?

W. H. Cluxton retired after 48 years as agent of an insurance company here?

Sportsmen complained that at least 30 deer were shot one year in Cavendish township before the season opened?

The Peterborough Club bought the building owned by the Bank of Montreal?

Newton Beers of Boston gave a dramatic recital in the I.O.O.F. Hall with Wm. Hill as chairman?

Automatic vaudeville picture machines were installed in the waiting room at the Jackson Park rink?

Deputy Game Warden Percy Fitzgerald seized over 100 muskrat skins near Omemee?

Lockmaster Gillespie reported over 400 lockages over the Lift Lock in one season?

The Board of license commissioners for West Peterborough consisted of Dr. M. A. Morrision, James Kendrey and Harry LeBrun?

The Scarley Mysteries concert troupe delighted a big audience at the Grand?

Fred A. Clarke was president of the City Hockey League?

The Cavendish Lumber Company cut 22,000,000 feet of timber in one season?

THAT DUTY ON WOOLLENS

JAMES KENDRY headed a delegation of woollen mill men who invaded Ottawa in regard to the tariff on woollens?

A Cavendish man ended his life by jumping into the Otonabee River from the old Hunter street bridge?

The Arrows basketball squad of the local Y.M.C.A. visited Midland and Collingwood?

Frank Clarke opened a new jewelery store at the corner of George and Brock streets?

J. C. Bates was appointed lockmaster at Burleigh Falls?

Halliday and Leonard in their amusing rough house "Painting the Town" set a new high in laughter at the Grand?

Five youths were brought into police court to explain to the cadi why they had torn down Mayor Best's fence?

Barber shops remained open until midnight on Saturday night and were always full of customers on that night?

MEETINGS VS. RADIO

THE political mass meeting offers an opportunity for everybody in the district to see and hear one of the country's notables, supported by a cast of lesser lights. It is an occasion for social intercourse, since the gathering brings together old friends from all parts of the district. It is a spectacle with the vast crowd, the band playing, and the thunderous applause. The political rally induces a good deal of excitement. There is a thrill in attending, just to sense the atmosphere. It is well nigh impossible to develop comparable excitement over the delivery of a radio address.—Halifax Chronicle.

Quite Modern

Tommy's big sister of seven years, after giving her little brother a Scripture lesson, decided to make him "show off." "Tell mother, Tommy, who was the first man." "Adam." was the quick response. "And who was the first woman?" Tommy hesitated for some time and then responded confidently, "Madam."

TOUGH

"Oh, dash it all, sergeant! Here I've been three months trying to get to know her, and now you tell me I've got to go on leave."

• Waste No Tears On Thysson

IF ANY TEARS must be shed over Fritz Thyssen, the German whose vast steel industry has been confiscated by the Nazis and who is now a refugee in Switzerland, let them be all glycerine tears. Thyssen deserves none of the pity which the occasional soft-hearted and soft-headed person in Allied countries seems inclined to give him. Thyssen is a man who sowed the wind and reaped the whirlwind.

If the whirlwind he had a large share in starting affected only himself there might be reason to pity him, but the same whirlwind is the one that is affecting millions of entirely innocent persons all over the world. Thyssen provided financial support for the Nazis at a time when the National Socialist Party would likely have collapsed without it. Thyssen was in the business of making death-dealing weapon at a time when the ordinary people of the world were demanding disarmament. Thyssen was also having labor troubles at a time when the workmen of Germany were striving to secure an approximation of employer-employee relations that exist in democratic countries. Thyssen saw in Hitler and his Nazis an opportunity to create a regime in Germany that would give him all the conditions which he selfishly desired. He was content with the Nazi regime while it was bullying and threatening small neighbors. His conversion to anti-Nazism did not occur until the still more ruthless Hitler and Goering robbed the ruthless Thyssen.

If as an exile Thyssen has any means or influence to hasten the overthrow of the Hitler regime it would be foolish of the Allies not to accept any genuine aid he can give, but there is no need to become sentimental about it. It will be time enough to do that when he proves that he has had a change of character as well as fortune.—Kingston Whig-Standard.

• Time For Dropping Personalities

THIRTY MINISTERS representing different Christian churches in Hamilton have approved the suggestion that personalities should be avoided in the present political campaign during Holy Week. The suggestion was made by a candidate in one of the city ridings in deference to Roman Catholics and Protestants who regard this period of Lent as especially hallowed. It is doubtful, however, whether the appeal will have any noticeable effect. Those campaigners who indulge in personalities are not likely to be influenced by the request that they desist from using these because of any moral obligations that Holy Week might entail.

These apparently labor under the mistaken impression that personalities lend a certain amount of picturesque strength to their orations. It is, therefore, unlikely that they will abandon their abusive tactics on the home stretch of the campaign, the election being on the Tuesday following the conclusion of Holy Week. Apart from those who think that the use of personalities is an essential part of an election campaign, there are others, notes St. Thomas Times-Journal, who are so small-souled, so mean in disposition that indulging in personalities becomes second nature to them. These are totally incapable of responding to the nobler feelings which should distinguish Holy Week.

While there seems to be little prospect that this most solemn week of the year for all real Christians will result in a reduction of election personalities, the suggestion of the Hamilton candidate and the endorsation of the ministers serve to remind one that there is need of improvement in this respect. Personalities are still the stock-in-trade of some campaigners, although not used as freely as they were in days gone by. The Hamilton ministers, in endorsing the suggestion for a personalities truce in Holy Week, expressed the hope that "this high level should be maintained throughout the whole campaign." Many will re-echo this hope. In the days when elections were red-hot affairs, when partisanship reached the boiling point and all political opponents were regarded as liars and cutthroats, for the duration of the campaign, personalities of the most lurid nature were condoned, even welcomed. Now, however, when elections are affairs more of rationality than of venomous epithets, personalities have lost whatever appeal they may have once had. Election audiences now want to hear measures attacked, but not men. In fact, when a speaker resorts to personalities there is a feeling on the part of his listeners that he does this in order to cover up the weakness of his case. A speaker, if he has a thorough knowledge of his case, and believes thoroughly in the justice of his cause, can be forceful, entertaining and convincing albeit he talks like a gentleman. But if he turns gutter-snipe, and vomits personalities, he loses both force and appeal.

FREEDOM IN WARTIME

THE Dominion Government would do a wise thing if it made clear that the administration of the Defence of Canada Regulations — the special powers granted it to restrict peace-time liberty in the interests of our war effort—should be left wholly to it and its own law officers. As things stand just now action can be taken under the regulations by any provincial attorney general, with the result that they are administered with varying degrees of wisdom and activity from province to province. In Ontario, Mr. Conant has instituted a senseless regin of terror against many harmless though foolish people. In Manitoba, on the other hand, prudence commendable in its rear our law officers have maintained a straint, its respect of freedom and its sense of the value of freedom as part of the national war effort. — Winnipeg Free Press.

HAMILTON PAYS MORE

The increase of a mill and a half in the local tax rate stands. After careful reconsideration, the City Council has approved the 40-mill rate. It is a disappointing climax to four years of consistently reduced taxation, especially when hopes had been raised that this year the administration would be able to better its former performance.

Unforeseen expenditures, a reduction in the provincial grant to municipalities, lower receipts than had been expected, increased relief costs, the requirements of the independent boards and the outbreak of war are the major factors responsible for the increase.—Hamilton Spectator.

TO SAVE THEIR CARS

Most citizens do not deliberately leave their houses open for thieves to enter. Nor do they leave money, jewelry or other valuables handy for any who would like to pick them up. If they would exercise the same care with automobiles, there would be a lot fewer stolen, and a less jail population. If motorists decline to lock their cars, they are, in a sense, accessories to crime, and cannot complain if they are compelled to do so. —Windsor Star.

DUD CONVENTIONS

THERE'S a reason why the Social Crediters' nomination meetings so far have been "duds".

Back in 1935 Social Credit was a crusade with all the religious fervor that goes along with a crusade.

Today Social Credit is a political racket run by the few for the few with the public putting up the money in the way of millions of dollars of new taxes. — Lethbridge Herald.

HOCKEY ALL NIGHT

Hastings held its annual hockey tournament for the Bert Porter trophy and this small village's rink was jammed with 1,200 hockey fans. They came to the number of 400 on a special train which started in Omemee, picked up passengers in Lindsay, Fenelon Falls, Burnt River, Kinmount, Donald, Gelert, etc., on its way north and finally unloaded at the snow-covered station in Haliburton. The rest came from the village and the country immediately surrounding it.

There were several games and the final tilt was over just at three o'clock in the morning. The point is, the crowd was still there.—Lindsay Post.

KISSING IN PUBLIC

(Letter in Toronto Globe and Mail)

May I protest against the publication at this time of photographs of farewell kissing? From an artistic standpoint, alone a fervent kiss is not beautiful; both faces are pushed flat. All self-respecting Canadian women are making their farewells as painless as possible to the men who are leaving to serve their country but it is often impossible to restrain one's emotion entirely. However, there is no necessity to parade this very human failing, or to advertise to the enemy that our will to win has faltered even momentarily.

MISTRESS MARY.

Guelph.

A Bit of Nonsense

Idiots!

Gentleman (annoyed): "Idiots!" Boy: "Mamma, what are idiots? Are they people?" Mother (absently): "Yes, sonny—people just like you and me."

Hollow

"But, my good man," said Mrs. Smith, dubiously, to the tramp at her door, "your story has such a hollow ring."

"Yes, Ma'am. That's the natural result of speaking with an empty stomach."

Casualty

With tears on her baby cheeks, little evacuee Ethel ran up to the special constable.

"P-p-please, sir," she sobbed, "will you come and lock a bad man up?" "What's he been doing?" asked the man in blue.

"Oo-boo-boo," wailed Ethel, "he's b-b-broken up my hoop wif 'is nasty bicycle."

"Where is he?" asked the special.

"Oh, you'll easily catch 'im," said Ethel, drying her tears, "They've just carried 'im into that chemist's shop on a shutter."

Hard To Believe How Time Flies

MARCH 2

1910 Robert Henderson is taken to Norwood for preliminary hearing before Magistrate Edmison on a charge of murder.

Word is received here that Maurice O'Brien of Peterborough has been drowned in Tekoe, D.C.

The wholesale price of sugar has recently advanced 35 cents a hundred in Peterborough.

R. H. Leary has sold his livery barns on Water street to Robert Gibbs.

Ben Dusty returns from Brantford where he has been playing hockey with the pros.

1920 The master barbers here have decided to raise the price of hair cuts to 50 cents and of shaves to 20 cents.

Peterborough deputation sees Hon. Manning Doherty in regard to an experimental farm.

Robert J. Munro for twenty years proprietor of the Munro House is dead.

The Board of Education decides to name the new school on Monaghan Road the Prince of Wales School.

An indoor baseball league is formed with H. Dodds president and six teams lined up.

1930 City council calls upon Ontario Legislature to allow municipalities a share of the gasoline tax.

Professor Peter Sandford of the University of Toronto is guest speaker at the dinner of the City Teachers' Institute.

The Peterborough fire hall is inspected by a deputation from the Oshawa council.

The Drafting Room team wins the C.O.E. shop league by defeating Office No. 1, 5 goals to 1.

Peterborough Collegiate wins the interscholastic basketball title defeating Cobourg 70 to 55 on the round.

IN WAR TIME

1915 Lieut.-Col. Rogers cables that the 2nd Battalion is just back from its first seven days in the trenches.

L. O. Boyd of Bobcaygeon has been granted a commission in Kitchener's army.

The William Hamilton Company receives a large order for shells for the Imperial Government.

A cable from Capt. C. P. Fee, second in command, says 32nd Battery has arrived safely in Britain.

Ald. W. J. Johnston tenders resignation to the council but his colleagues ask him to reconsider the matter.

A Bible Message For Today . . . .

And he said, Whereunto shall we liken the kingdom of God? or with what comparison shall we compare it? It is like a grain of mustard seed, which, when it is sown in the earth, is less than all the seeds that be in he earth: but when it is sown, it groweth up, and becometh greater than al lherbs, and shooteth out great branches; so that the fowls of the air may lodge under the shadow of it.

And with many such parables spake he the word unto them, as they were able to hear it. But without a parable spake he not unto them: and when they were alone, he expounded all things to his disciples.—Mark iv. 30-34.

HIS NAME WAS HITLER

At a Nazi Gestapo headquarters in a small Polish village near Vloclavac, a seventy-year-old Jew presented himself and asked for an exit visa.

In answer to the questions of the Gestapo official he said he was a Latvian citizen, a native of Riga, and that he wished to return to that town.

On being asked his name the old gentleman replied:—

"Adolf Hittler."

Suspecting an insult to the Fuehrer, the Gestapo man demanded to see the Jew's paper. There was the name "Adolf Hittler" all right, although it was spelt with a double "t".

The Gestapo man got into touch with the highest official in the district, keeping the old man in custody meantime.

There was a big pow-wow, and it was decided not to let Adolf Hittler leave the village, in order to avoid the publicity which the discovery that the Fuehrer's name was common among Jews would provoke.

The old gentleman, however wasn't standing for anything like that. Being a Latvian citizen he had the right to appeal to higher authorities in Warsaw. Last week he received permission to leave Poland for Latvia.

This is not the first time that the name "Hitler" has caused embarassment to sensitive Nazi officials. Just before the war a Slovak Jew named Adolf Hitler was refused a visa for Germany because of his moniker.

Among Rumanian and Czecho-Slovak Jews the name "Hitler" is comparatively common and many bearers have changed it for something less conspicuous during the past few years.

HOG MEN
Hear
EMMETT WILLIAMS
(Specialist on Hog Raising)
Speak On
"The Profit Side of Hog Raising"
WED., MAR. 6, 2 P.M.
in the
PARAGON HALL
Cor. George and Brock Sts.
Peterborough
Mr. Williams illustrates his points with live pigs, and will discuss: "Cutting Down Death Losses on Young Pigs," "Common Hog Diseases," "Care of the Brood Sow," "Feeding to Reduce Costs," "Worms—Prevention and Control," "Self-feeding versus Hand-feeding."
Sponsored By E. C. Braund

Four Kitchener Policemen Are Suspended

KITCHENER, March 2.—"I want a thorough investigation now, and no hang-overs. If there are to be any more charges brought against members of the force, then let them be brought now," declared Magistrate John R. Blake, at a meeting of the Kitchener Police Commission last night.

Following the meeting, four officers were under suspension. Two were suspended February 27 and two two after last night's meeting.

Magistrate Blake, who is chairman of the commission, asserted that "everything must be cleaned up now and finally wiped out, even if every member of the department has to go."

He referred briefly to action of City Council Tuesday night in demanding a complete investigation of the police force.

At yesterday's meeting of the commission, at which two members of the force appeared, it was decided to leave their cases in abeyance. The two men have been under suspension since Tuesday of last week following an automobile accident, will be dealt with at a special meeting to be called early next week.

The driver of the car, a second-class officer receiving the salary of a first-class constable, is charged with drinking while off duty and using abusive language to a private citizen, Chief Constable William Hodgson stated.

According to the chief, the officer following the accident, told a woman residing on the street to "get to hell back into the house and mind your own business."

"I didn't say that as a remember," testified the officer when called before the commission. "I think I told her to 'mind her own darned business'," he said. The officer admitted to the commission he and a fellow officer "had had three beers with an alderman of the city at a hotel in Bridgeport before their auto hit a pole. The alderman had been driven home prior to that," he said.

"I told him that I didn't think he was drunk, but that he had strong liquor breath," the Mayor stated.

Ask Resignation.

Chief Hodgson recommended the constable be asked for his resignation, and was supported by the Mayor, who said he would "uphold any move to clean up the police force," but the chairman, Judge E. W. Clement, contended a fine and demotion would be sufficient punishment.

When the case of the other officer involved in the accident came before the commission Chief Hodgson revealed he had not been suspended as a result of the accident, but for "disloyalty to the police force." His case was also left for decision until next week.

"He has been disloyal, running to the Mayor, and trying to undermine me generally," stated the chief constable. "I had every member of the police force at a meeting on December 29 in the court room, and told them that I had gone to bat for them in the past, but that after this they would have to stand on their own feet," related Chief Hodgson. "I told them then that if any of them had anything on their chest they had better get it off right now."

The commission instructed the chief constable to formulate specific charges against the officer and present them to the officer and the commission. Chief Hodgson stated he would also recommend the dismissal of this officer.

While he did not appear before the commission at last night's meeting, a third officer, a first-class constable, was suspended by the commission on the recommendation of the chief constable, who charged he had "caught another officer stealing from a store and did not arrest him."

Following the meeting, Mayor Meinzinger instructed Chief Hodgson to suspend the officer he alleged had been caught stealing, until next week's meeting.

Grandstand – And It's All Mine

The rising generation in England does not scare easily. As witness this little chap listening to what wild waves are saying somewhere on the east coat. He is squatted comfortably (we hope) atop a marine mine that had been washed ashore. For your peace of mind, however, we hasten to explain that the detonator has been removed and the infernal machine, potent enough to sink a ship, is virtually harmless.

Canon L. A. Dixon To Preach In City

The Reverend Canon Leonard A. Dixon, O.B.E., will be a week-end visitor in the city preaching on Sunday morning in St. John's Church and in the evening at All Saints' Church. Canon Dixon is a son of the late Canon Dixon, formerly rector of the well-known "Little Trinity" Church in the section of Toronto just west of the River Don and on the south side of King street. After graduating from the University of Toronto he studied theology at Wycliffe College where he was a classmate of Canon Paterson of this city. After his ordination he went to India under the ausuices of the Y.M.C.A. and later accompanied the Indian troops to Messapotamia. His good work there as recognized by the King who conferred on him the Order of the British Empire.

On his return to Canada he became secretary of the Student Christian Union in the University of Toronto and later rector of St. James' Church in Orillia. Two years ago he was appointed Field Secretary of the Missionary Society of the Church of England in Canada and on the death of Canon Gould he was appointed General Secretary of the Society.

Only a week ago the announcement was made that Archbishop Owen had made him one of the Canons of St. James' Cathedral.

Bridges Ready

Luxembourg, March 2 (AP)

THE German command was reported in usually reliable quarters today to have concentrated pontoon bridges near destroyed bridges which formerly spanned the Moselle, Sauer and Our rivers, forming the boundary of Germany and the Grand Duchy of Luxembourg.

These sources said German military engineers in recent weeks have made soundings of these rivers, especially at fordable points. Similar soundings were reported in December.

Dr. Stuart Parker To Visit St. Paul's

Dr. Stuart C. Parker, moderator of the General Assembly is scheduled to visit St. Paul's Church, Peterborough on Tuesday night. Dr. Parker is minister of St. Andrew's church in Toronto and is a very forceful speaker and his visit to Peterborough is being looked forward to by many.

Roosevelt Will Give Wife $65,000 Cash

LOS ANGELES, March 2—(AP).—Betsey Cushing Roosevelt, without opposition from her film-producer husband James, went to court yesterday to seek a divorce under which she may receive $65,000 immediately and $50,000, if she wants it, five years hence.

She testified that relations had been strained between her and the President's eldest son, since he first asked for his freedom in May, 1938. After hearing her the judge set the case over until Monday so her brother, Henry K. Cushing, suddenly taken ill, could appear.

In October, 1938, Mrs. Roosevelt said, her husband left their home in the East and came to California without asking her to accompany him. She followed a month later, then:

"He said he wanted a divorce and asked me to leave California."

This she did, she told the court, "as I thought it was best for the children." She never was asked to return, she added.

Terms of a property settlement made out of court give Mrs. Roosevelt sole custody of their two children, Sara Delano, 7, and Kate, 4, although the father will be permitted to confer on such matters as education. It provides $167.50 a month for each child until they are 12, then $250 a month.

It also give them 2 per cent. of their father's income above $50,000 in 1940-43, inclusive, and 5 per cent. in 1944 and thereafter.

Provision was made for payments of $1,500 to Mrs. Roosevelt January 7 and February 7 and $65,000 today. At the end of five years, if she is alive and unmarried, she will receive $50,000 cash, or $5,000 a year for life. Roosevelt agreed to take out a $25,000 insurance policy for each child. The settlement remains to be approved officially by Judge Thomas C. Gould.

CAMPBELLFORD

War Song Sung At School "Lit"

CAMPBELLFORD, March 2. — (ENS).—A program dedicated especially to Canadian soldiers was presented by Fourth Form High School students before members of the Literary Society in the school auditorium. All of the boys taking part were dressed in khaki and a highlight of the entertainment was a short skit depicting soldiers enjoying a few days' leave gathered round a piano in an estamient where they joined in singing a number of well-known war songs.

President Joe O'Sullivan presided for the program which opened with a chorus by the entire form, "Hap, Hap, Happy Day" followed by Don Frederick and a group of boys doing a comic song. A chorus of girls gave "In An Old Dutch Garden," and a mixed chorus offered the popular, "Oh, Johnnie." A piano interlude preceded the one-act play, "George The Butler," which included in the cast Mary Rutherford, Doris Sherwin, Betty Keller and Alex. McCulloch. At the conclusion Murray Maxwell gave the critic's report, commending the Fourth Formers on their fine program.

Radio Photos From Airplanes

This photo of the late King Edward VII., INSET, was transmitted from Paris to London November 8, 1907, and is one of the first pictures ever sent by wire. The sender was Dr. Arthur Korn, ABOVE, a recent emigre from Germany, who is now teaching higher physics in the department of electrical engineering of Stevens Institute of Technology, in Hoboken, N.J. The scientist, who sent the first photograph over wire in 1904, and whose research laid the groundwork for the technique of modern radio and telephotography, predicts that the forthcoming military development of the war will be the radio transmission of photos from airplanes in flight. When he wired the first photo to England from the continent in 1907, his invention became a sensation in Europe.

Food Shortage

Montevideo March 2 (CP-Havas)

RUMORS of an impending naval battle along the Uruguayan coast continued to be heard today.

A radio report said a German pocket battleship, a submarine, and a large merchant vessel had been observed off the coast of Rio Grande Do Sul, Brazil. Two French and three British warships were reported in the vicinity, near Punta Del Este.

Yugoslavs Trace Ring Of Spies

BELGRADE, March 2 (CP-Havas)—Yugoslav police revealed today they are on the trail of a nation-wide ring of spies and propagandists established by the German Gestapo in this country.

The ring was first uncovered with the arrest of 10 Germans in Slovenia Feb. 23. It was later found to have ramifications. Its task was to keep tabs on the German-speaking minority and to relay information of a military nature.

Two Arrested

ROTTERDAM, March 2—(AP). — Police today announced the arrest of two men and the confiscation of a secret radio transmitter allegedly used to send weather information to Germany for the benefit of military fliers. The prisoners were listed as H. Dreves of Essen, a German, and a Hollander identified only by the initials P.B.

Japanese caught 25 whales on the first day of the present Antarctic season.

4 Lost In Flood Found Up Tree

MERIDAN, Calif., Mar. 2—(AP)—Four of the five persons who were thought to have drowned in a flood early to-day, were found safe in a tree surrounded by swirling water.

Six persons were thrown into the flood when their automobile overturned as they fled when a river dike burst.

Of the six, only one, Mrs. Frank Fleharty was missing, and members of her family believed she drowned.

Rescue workers said the other members of the family clung to the tree branches from 2 a.m. until 8.15 a.m.

The breaking of the dike was believed to have saved the city of Colusa from grave peril. The breach eased the pressure of back water at Colusa, about eight miles to the north, after the Sacramento River had crested at 29.5 feet, higher than the record flood of 1907.

Private Firms To Train Pilots

LONDON, Ont., March 2—(CP).—Private stock companies across Canada will play a major part in a system capable of turning out 3,000 air pilots every second month, Transport Minister Howe said here last night in an interview.

The plan will take in flying clubs and other privately financed units and students will be instructed on a basis of a contract between the schools and the government, Mr. Howe said.

"It is just a matter of adjusting cost terms," the Minister said. "There is a slight difference between those of the Department of National Defence and those of the private corporations, but it is not so far apart that agreement cannot be reached in a short time."

The scheme applies only to preliminary training, the Minister said.

A new plant in Sweden will produce 2,500 tons of soap a year from pine oil.

Grain Ships Move

ERIE, Pa., Mar. 2 — (AP).—Grain cargo ships moved through ice floes in the upper bay to-day, a sure sign to old-timers that spring is near. The Willis King, with 50,000 bushels of wheat, was the first to unload at railroad elevators.

ALADDIN HOMES

87,255 FAMILIES CAN'T BE WRONG

A modern, insulated home on Easy Monthly Instalments. Highest grade materials and soundest construction. Lumber readicut for economical erection. Furnished with complete plans. 87,255 families testify to their high quality and great saving.

SEND FOR CATALOGUE TO-DAY

ALADDIN HOMES LIMITED,
69 Aladdin Bldg., Toronto, Ont.
Enclosed find ten cents. Please send catalogue of attractive ALADDIN Homes and floor plans.

Name.....

Address.....

You Can Own A HOME LIKE THIS AND PAY FOR IT LIKE RENT

Make that dream of a new modern house come true this spring. Our experience will help you and you should act now and save money in taxes. Free estimates given on new homes, alterations, and repairs.

C. A. (Bert) PROUD
BUILDING CONTRACTOR
702 Ross St. - Phone 9014

Over 30 years of building experience in Peterborough has given us knowledge of building conditions here that will prove invaluable to you if you intend to build, remodel or repair. Consult us first and let us make your building dollar go further in materials, service and advice.

H. T. HICKEY
633 GILMOUR ST. W. PHONE 6325

Prospective Home Owners Contemplating Building Under The National Housing Act

Re. municipal taxes paid by the Minister of Finance in accordance with Part III of the National Housing Act; the Order-in-Council reads as follows:

"No municipal taxes shall be paid by the Minister of Finance to a municipality in respect of any house, the construction of which is commenced after May 30, 1940.

"Applications for loans to construct houses under Part I of the National Housing Act may require from two weeks to two months to obtain final approval, depending upon location, plans, specifications and credit of the borrower and builder. Since no payment of taxes will be made by the Dominion in respect of any house, the construction of which is commenced after May 30th, 1940, prospective home owners should act at once in order to benefit by Government assistance.

"The Start of Construction means the laying of the footings and reasonably continuous construction thereafter."

Consult These Dealers for Further Particulars

Archibald and Richmond
Plumbing
389 WATER ST. - TEL. 7504

Ball and Bickle
Plumbing and Heating. Repairs
80 WARE ST. PHONES 4367 and 4250

Hubert Chown Hardware
Jap-A-Lac Paints and Varnishes
417 GEORGE - TEL. 6136

Coleman Bros.
The House of "Color Styling"
447 GEORGE - TEL. 4485

Curtis Bros.
Bricks
PARK HILL RD. - TEL. 5881

Elcombe and Grottick
Electrical Contractors
547 GEORGE - TEL. 8145

Nick DeCarlo
Plastering Contractor. Estimates Given
Telephone 8526

Grant and Loucks Co., Ltd.
Electrical Sales and Service
418 GEORGE - TEL. 7675

Kingan Hardware Co.
Everything for the Home Builder
167 SIMCOE - TEL. 7963

H. J. McCannan
National Housing Act Loan
140 SIMCOE - TEL. 4676

Nelson Bros.
Plumbing and Heating
304 PARK HILL RD. - TEL. 7182

Peterborough Lumber Co.
Lumber and Supplies
163 HUNTER - TEL. 4655

Thos. A. Rehill Co.
Builders' Supplies
210 WOLFE - TEL. 5401

Fred Rowan
Roofing Contractor and Supplies
549 KING ST. - TEL. 4471

Scott Lumber Co.
All Lumber Stored Inside
501 REID - TEL. 2932

Scarfe and Co., Ltd.
Paints and Varnishes
160 Hunter - TEL. 3486

H. R. Scott Limited
Lumber and Supplies
56 GEORGE - TEL. 4636

If You Want The Government To Pay Your Taxes—Make Your Application NOW!

QUAKER GIRLS' CAGE TEAMS CAPTURE DOUBLE WIN AT Y.W.C.A.

St. John's Lose As 'Y' Gym Drops Decision

The two Quaker teams made a grand slam of the doubleheader in the Ladies' City Basketball League series in the Y.W.C.A. Friday night, winning two of the lowest scoring games of the season. The Aces triumphed over the "Y" Gym 13 to 9 and the Debs pulled an upset by defeating St. John's 9 to 6, the loss being a costly one to the Anglican girls in their battle for a playoff berth.

It is seldom that a cage team wins a game by scoring only two field baskets but the Quaker Debs turned that trick in the first game at the expense of St. John's. The Saints scored two baskets from the field themselves but only managed to register twice out of 11 free throws while the Debs notched five out of 13 and that represented their margin of victory. Both teams were guilty of inaccurate shooting all through the engagement and their bad marksmanship threw away frequent scoring opportunities. It was probably St. John's worst display of the season and the exhibition of both teams was well below the usual standard set by the loop teams.

Close Enough

There was little between the two teams in the first half although Debs led by 5 to 4 at the rest period. In the second session, however, the St. John's girls registered only one basket, Agnes Bowler doing the trick, and the Quaker lasses matched that with a score from the field by Ruth Farr and two unsuccessful free throws to give them a margin of three points at the finish.

Only seven players on the two teams managed to get on the score sheet at all. Ruth Farr and H. White each got three points to lead the winners' attack while Agnes Bowler notched three for the St. John's girls.

Quaker Debs (9)—H. White (3), B. Frizzelle, R. Farr (3), J. Metcalfe (1), D. Smith, G. Allen, D. Gibbs, B. Fenner (2), H. Tighe.

St. John's (6)—T. Laws (1), D. Groombridge, H. Harte-Maxwell, E. Clark (2), E. Harte-Maxwell, H. Douglas, A. Bowler (3), E. Foster, F. Gynane.

Referee, H. Smith. Umpire, J. Cooper.

Close Checking

Quaker Aces and 'Y' Gym started out as if they were going to set up a lower scoring record than the other two teams and at the end of the first period the count was only 3 to 2 with the Aces leading because S. Alexander had scored on a foul as well as tossing in a field basket while all the 'Y' had to show on the score board was a solitary basket from the field by Ruth Dalliday.

In the second half however, the teams began to roll a little better, Aces score 13 points of which Peggy Lawless was responsible for six and the losers getting seven with Ruth Dalliday clicking for five of them. An oddity of the game was that Ruth Dalliday was the only 'Y' player to score a basket from the field and got all but two of her team's points; B. DeMaio being responsible for the other two by converting two foul throws.

S. Alexander with five points and Peggy Lawless with four were the chief marksmen for the winners. As in the first game it was their success with free throws that set up the Quaker victory, the Aces getting five points in this way out of 11 chances.

Quaker Aces (13)—D. Weese (2), J. Fowler, E. Kirn, M. Sullivan, P. Lawless (4), M. Hooten, M. Duncan (2), S. Alexander (5), A. Grady.

'Y' Gym (9)—L. Wesley, B. DeMaio (2), R. Dalliday (7), I. Young, S. Florence, F. Craig, R. Sullivan, S. Zakos, B. Flynn, B. Pomeroy.

Referee, Ken Gillespie; umpire, J. Cooper.

Remember When—

A complaint familiar to rugby fans of today was voiced 16 years ago today, when C. E. Chown of Winnipeg, that day named president of the Canadian Rugby Union, urged adoption of uniform rugby rules for all Canada.

Additional Sports On Pages 7, 11

FOR SALE

SEVEN ROOM BRICK HOUSE, George St. North. Hardwood Floors. Furnace. Garage. Deep Lot. $3,500.00

LOT, 93' x 131'. Rink street, near George. Make offer.

Davis - Thompson COMPANY

Insurance and General Agency
Real Estate
Established 1858
433 George Street. Telephone 4724

Hockey

O.H.A. Intermediate
WHITBY RED WINGS
vs.
OMEMEE
Omemee Arena
Monday Night
ADMISSION 25c and 15c

Hard To Catch On

ST. PETERSBURG, Fla., March 2.—Maybe you would think New York Yankees would be satisfied with Babe Dahlgren at first base. He is one of the flashiest fielders in the game, batted in 89 runs last year, and the champs could afford to carry a light hitter if any club could.

But Manager Joe McCarthy is giving a lot of attention to Johnny Sturm, a first sacker up from Kansas City, and in addition has disclosed Mike Chartak, an outfielder for the Newark farm, would be tried at first.

Curling Classic Will Use Neutral Rocks

WINNIPEG, March 2.—(CP)—Neutral rocks will be an innovation of the 14th annual Macdonald's Brier Bonspiel opening here Monday, first time the Canadian curling classic has been played outside Toronto.

The stones will be place on each of the five sheets of ice laid out in the amphitheatre rink and will remain there for duration of the round-robin series. Only one rink, number nine in the draw, will play the same set of rocks twice.

The rocks, of standard weight and club style, replace the former practice of individual stones selected to each curler's idea of weight and type. One set on each ice will be painted blue, the other red.

General etiquette of curling demands that the oldest club always play blue rocks but rinks entering the Brier automatically lose their identity as club or association rinks and become a provincial entry only. Therefore the color of the stones each rink will use will be determined by the draw.

Crowds of 2,000 and 3,000 generally attend final matches of the Manitoba bonspiel and, with Brier interest keen, the classic is expected to attract the largest galleries since is inauguration in 1927. The amphitheatre seats 5,000.

Bert Hall's Kitchener, Ont., rink is intact for defence of the Tankard won last year in Toronto but two others competing skips, Cliff Manahan of Edmonton and Howard Wood, Winnipeg, are former champions.

PRO PUCK PERSONALITIES

(By Central Press Canadian).

Muz Patrick

Youngest, largest and most athletic of the Patrick clan, that is so much a part of the National League — or of hockey itself, for that matter — is Murray, more familiarly known as Muz. Next to Lionel Conacher, Muz could possibly be called Canada's greatest all-round athlete. He won the Dominion amateur heavyweight boxing championship. He was good enough at basketball to play on a Dominion championship team. He's been an ardent bike racer and taken part in six-day grinds, been better than fair at soccer, rugger, track and field and dabbled in about everything else. But this is supposed to deal with hockey, so how has his ice career gone? He first played on the Pacific coast, where the Patricks lived, later in Montreal when the family moved east, and made a preliminary move into Ranger circles by joining the amateur Rovers five years ago (they were called the Crescents then). After a couple of seasons with them he moved up in the usual Ranger fashion to Philadelphia Ramblers and first saw N.H.L. action two seasons ago, although most of the season was spent at Philly. For the past two winters now, he's been a full-fledged Ranger, teaming with the veteran star, Art Coulter, to form a pretty tough pair to get by. Twenty-five years old, he stands six-foot two, and makes the scales quiver around the 210 mark. He's not a polished all-round defenceman yet, but he's constantly improving.

Garcia Is Held To A Draw With Armstrong

By ROBERT MYERS
(Associated Press Sports Writer.)

LOS ANGELES, Mar. 2 — (AP). —Welterweight champion Henry Armstrong's quest of Ceferino Garcia's middleweight title is still a 50-50 wager and take your pick.

The two fought to a standstill in 10 rounds of bloody combat last night before a paid attendance of 16,228, and Referee George V. Blake called it a draw. The fight drew a gross gate of $55,963.

The draw decision may have spelled the end of Hammerin' Armstrong's hope of acquiring a fourth title in his career, although a rematch might be made some time later.

Garcia, the Filipino who is recognized as the middleweight champ in California and New York, weighed 153½ and Armstrong 142.

Called a "Dirty Fight."

Arguments raged to-day over the outcome. George Parnassus, the Filipino's manager, openly charged that Armstrong waged a "dirty fight," and said illegal use of his shoulders and head robbed Garcia of a chance for a clear-cut victory.

Many ringsiders thought Garcia earned it with his clean, staggering uppercuts to the head that twice had the negro lad reeling backwards, but just as many gave the fight to Armstrong for his uusal relentless, ever-punching aggressiveness.

Blood flowed from the third round on. Garcia suffered an eye cut—his corner claimed he was butted—and Armstrong's mouth was cut in the same round and his left eye was shut tight for the last three frames.

The two lost no time getting to work. They started in a few seconds after the first bell and 10 rounds later they were standing in Garcia's corner, toe to toe, still whaling away with all the power and punches they could muster.

Counted Against Him.

Referee Blake said afterward that Armstrong's shoulder tactics counted heavily against him.

Garcia landed the hardest punches punches of the bout when he was able to shake Armstrong loose from his in-fighting style. Once in the third and again in the eighth his looping uppercuts seemed to have Henry in distress, but each time Armstrong rallied, rushed him and pinned him to the ropes with a steady barrage of chopping lefts and rights. Twice the referee warned Armstrong for using his head illegally in the clinches and once he took away a round for low blows.

Whitby Wins 9-5 Over Omemee

WHITBY, March 2. — Whitby A.A.A.'s took the first round of their Intermediate "B" playoffs with Omemee in a handy 9 to 5 win last night. The locals chalked up five goals in the first stanza, outscored the visitors 3 to 1 in the second, and slackened a bit in the third as Tripp scored three time on assists from Dart.

Whitby—Goal, Clarke; defence, Mayne and Vipond; centre, Hooper; wings, Dafoe and Bagnell; subs, Phillips, Watson, Heard, Piper and Brown.

Omemee—Goal, Fisher; defence, Williamson and Farrson; centre, Tripp; wings, Dart and Jameson; subs., Owens, Ellis, Brooks, Brokin and Brockely.

Referee, Scotty McAlpine, Oshawa.

First Period

1—Whitby—Bagnell (Hooper) . 8.40
2—Whitby, Bagnell (Dafoe) .. 9.00
3—Whitby, Dafoe (Hooper) ..10.00
4—Whitby, Piper (Watson) ..11.30
5—Whitby, Piper (Heard) ...15.40
Penalties—Farrson, Watson.

Second Period

6—Whitby, Hooper .....-1.10
7—Omemee, Dart 8.40
8—Whitby, Phillips (Dafoe, Heard) 9.40
9—Whitby, Watson (Brown) .15.00
Penalties—Brown, Bagnell 2, Ellis, Williamson.

Third Period

10—Omemee, Tripp (Dart) ... 0.10
11—Omemee, Tripp (Dart) ... 6.00
12—Omemee, Tripp (Dart) ... 7.20
13—Omemee, Jameson 8.13
14—Whitby, Brown (Piper) ...18.00
Penalties—Bagnell, Williamson.

Training Camp Briefs

(By The Associated Press)

By The Associated Press

FORT MYERS, Fla., March 2—(AP).—Rapid Robert Feller is training too fast for Manager Oscar Vitt of Cleveland Indians. Vitt not only has cautioned the speedball specialist, but has ordered the coaches to slow him down.

"He possible needs less work than any man in camp," growled Vitt. "He's always in condition, but he thinks he isn't getting any good out of exercise unless its leaves him dripping wet."

TAMPA, Fla.—A seven-man battle for Cincinnati Reds' leftfield berth started today with an announcement by Manager Bill McKechnie that it would go to the best player.

Vince Di Maggio and Myron McCormick are believed out in front, but other candidates include the veteran Wally Berger, who was posted there most of last season.

LAKELAND, Fla.—Sore muscles in Detroit Tigers camp are pleasing to Manager Del Baker.

"Look at 'em limp," he chirped. "Everybody has sore dogs. Boy, we're tearing into our training this year."

WINTER HAVEN, Fla.—Manager Bill Terry took a look at Nick Witek in one practice session of New York Giants and endorsed the rookie enthusiastically.

"From what I've seen,' he declared, "I think we've come up with a real second baseman."

Lakefield Wins 7-4

LAKEFIELD, March 2.—(ENS)—In an exhibition game here in the arena, Lakefield Bullets defeated Young's Point 7-4, tying the series at one game apiece. The Bullets showed a little superiority on the attack and looked better around the goal. The teams:

Young's Point—Goal, McNaughton; defence, Blewett, Tedford; centre, Hockaday; wings, Bullock, Cummings; subs, Cummings, Dunford, Coons.

Bullets — Goal, Birch; defence, Pearson, Morin; centre, Stabler; wings, Lanner, Pearson; subs, Edwards, Bullock, Jewell, Graham, Chappelle.

Referees, Chappell and Jewell, Lakefield.

SPORTS—DAY BY DAY

Digging Up the Local Dirt With the Odd Chuckle or Two

By CEL. PERDUE

And that's another one in ye olde gunny sack—one we won't have to worry about in this O.H.A. intermediate "A" round-robin playoff serial. The 5-2 win for the Petes here last night over the Kitchener Greenshirts about indicates the way the play went, in our opinion. The local crew looked maybe three goals better on the night's play, but not any more. Those Greenshirts will be no setup on their own ice — and it'll be the Buckland bunch who will be tired out from a long trip the next time these outfits clash. Yeah, the Greenshirts lived up to their rep with a good showing, being as fast as the Petes and with a smooth-passing attack. And a bumping defence. They'll be plenty potent ere the playoffs are o'er.

* * * * * *

On the other hand, the Petes turned in a good performance last e'en. Some 2,000 rabid rooters — by far the best crowd yet this semester—seemed to enjoy the contest all the way. It was a fine, speedy and quite exciting fray. When even the inhabitants of the press box start to root out loud, it must be something of a thriller. And the Petes showed up real well. They skated fast all evening, passed neatly and checked back. With the defence tossing the torso and working their heads off, and the goalie right on his toes. Only in shooting did they look bad at times, and we think the boys can cash in a bit better in sniping. Yet they also got a couple of goals by sheer battling at close range, when less inspired players will turn around and skate out—waiting for another chance.

* * * * * *

Plenty Of Moxy

That fighting spirit was prominent yester e'en, with our second line showing more of the old moxy when it came to boring-in and corner battling than for some time. Both lines did fine, and we're not attempting to pick individual stars, as 'twould only be guess-work, and unfair to organized labor—er, we mean, organized hockey. They all did swelegant (Art Heal was out with a bad cold) and chalked up that second straight playoff win at a good time. If they can keep clicking in this manner, the speedy Petes will be a tough morsel for any rival crew to chew upon in this series. No word yet of the next game.

* * * * * *

There are several bright stars on the Greenshirts' lineup, especially that starting line of Bauer-Vrooman-Grau. They click like Spanish castanets going both ways, and are harder to stop than a malicious rumor. And big Lederman (No. 3) on defence is bad news to rival forwards. He plays bank and carom shots with opposing puckists' bodies off the boards—and should have a few doctors trailing him! This same Lederman is by no means a chicken, having played back in '26 for New Hamburg against our senior "A" champs, and then having a long term of pro hockey with Buffalo. Yeah, on the whole, they're a good outfit.

* * * * * *

Referee In Dutch

Referee Max Reesor of Markham wasn't very popular with the crowd. Bennett was first slated to handle the game, but Reesor got the job and the fans didn't like his work. Nor did we. As a matter of fact, the ref. was most impartial — and we liked that about him — but he was either over-zealous or nervous or something. Kept tooting his tooter, and tossed several guys off for practically nothing. Two players, Ellis and Lorentz, were gated for roughing it — yet they were only checking and trying to hold each other away from the play, and both were grinning all the time! But off they went. However, Reesor tried hard enough and was no homester. The game was rugged but not dirty and everyone was satisfied. Except the Greenshirts with the runty side of the score.

* * * * * *

Omemee Hawks dropped a 9-6 O.H.A. intermediate "B" first round tilt to Whitby on the latter's ice last twilight. Return game of the goals-to-count series will be Monday in Omemee, and should be something of a something. Or something. Whitby had previously erased Port Hope and Gananoque in blitzkreig battles, whilst the Hawks cleaned up on their district. A four-goal lead is hardly as lopsided as a one-eared mule, and the O's might yet manage to squeeze out the series decision o'er the Vipond-Bagnell-Hooper-Dafoe crowd. Tripp and Dart did most of the cookie dunking last night for the Hawks.

* * * * * *

As Winter Wanes

Puck winners around the city and district are being declared these days oftener than party promises, as a balmy March sun puts a sweat on outdoor ice surfaces. St. Peter's won their O.J.H.A. district series over Norwood and may now meet Port Perry. Campbellford juveniles clipped Cobourg last p.m., whilst the elder Campbellford crew romped through Madoc for a sweet T.V.L. win—as Norwood Hornets slipped again and lost to Marmora. It'll cinch first place for Campbellford. Cobourg juniors—group winners for the first time in 19 years—took an 8-6 playdown nod from Trenton. Southend Hockey League concluded a pretty fair season with Royals winning the midget title over St. Peter's 5-2 for the second straight playoff verdict. Some of the S.E.L. cards weren't sent in to us, so complete reports were at times missed.

* * * * * *

A trio of P.C.I. hoop squads were pushed around last eve in Bowmanville, the classy boys and gals of Bowman Villa high school snatching three decisions from the Garnet and Gray. Both our senior girls and senior boys are through for the semester, but the local junior lads are still in the hunt. At the Y.W. last evening, two gals' games saw scores lower than a casualty report in Der Angriff. Quaker Aces took a 13-9 squeak over "Y" Gym as Quaker Debs kicked the dope bucket around for a 9-6 nod over St. John's. Orfuns play in Belleville tonight, and a local hoop attraction here is at eight in the Y.W. when Toronto First Ave. church crew tackles St. John's junior boys in the first game of their O.C.B.A. playdowns. Should be a swell struggle, and deserves a crowd.

* * * * * *

Grab-bag: Scoring summary shows how the poor lights in the dim Whitby rink bothered Goalie Fisher of Omemee last night, but the O's were better in the third; Omemee rink is a lot bigger, too....Wes Champ, vice-prexy of the Petes' puckists returned from Regina in time to view the locals in action last night....Owen Sound and Collingwood went to a 3-all tie again last p.m.; dunno when they'll finish their "A" group.... Kitchener plays in Port Colborne on Tuesday....Oshawa Bees and Kingston's junior "B" bunch mix now in playdowns....Don't forget that big volleyball round-room series from six to eight tonight in the Y.M.C.A.; Kitchener, Toronto and Peterborough aces compete .... Some local pug followers will journey to Toronto on Monday to see the Pace-Salica bantam titular fight....Eddie Starr was bounced around last gloaming at the Brock but stayed in there and kept fighting....Chris Graham, just turned 61, looks more like 41 to us....Archie Minarsky, who played the outfield for St. Kitts last year, is reported headed for up north, Toronto, Fort Erie and a few more points....Crowe must have thought he was back on the grid once last e'en when Clair tackled him around the knees and hung on grimly....'Twas a fine orderly crowd at this playoff and the ice held up okay....POME: Winter has riz and winter has set—but here we is in the playoffs yet!

BETTER LUCK THIS TIME

..LONDON—(CP). — Air Commodore Lionel McKean, who escaped from a German prison camp five times in the last war, and was caught each time, is in the war again, and has been promoted to the command of an R.A.F. group.

AMUSES AFRICANS

CAPE TOWN — (CP). — Prime Minister Chamberlain spends a lot of time whacking Herr Hitler over the head with an umbrella—in a mechanical device here which operates when a coin is dropped in a slot for the Mayors' National Fund

Madoc Outfit Shutout 11-0 By Campbellford

CAMPBELLFORD, March 2 — Campbellford wound up its Trent Valley League schedule with another spectacular performance here Friday night, when the Hendy coached crew copped their eighth game in a row by trouncing the Madoc squad 11 to 0.

The whitewashing which the locals handed Percy Naylor's aggregation will eliminate them from the play-offs if the protest entered by Tweed against them for using an unsigned player is sustained. The win clinched top position in the league for the locals since Norwood dropped a four point game to Marmora, and it is expected that the locals will meet Tweed here in the first game of the playoffs next Wednesday, when the initial contest of the two out of three series will begin.

Without the services of their regular net minder, Ken Martin, the Madoc puck chasers fought gamely, and though Stewart and Keller made a couple of lightning raids on the homester's net during the final stanza the starry work of the Sunoccos' read guards nullified their chances. Despite the lop-sided score Hawthorne did some showy work between the pipes for the losers, but with the way the Sunocos front line was clicking he didn't have a chance on most of the ones that got by.

Actually the winners played a superior brand of hockey all the way and had the visiting team tied up in their own territory during most of the exhibition. It was their passing attack which Hendy has been working on all season and which is now beginning to click, that put them on top. Their smoothly working combination plays showed the visitors up at nearly every stage.

The game was one of the first to be handled by a single official, and Referee Herb Payne did a good job with little escaping his notice. There were but seven penalties during the evening, and the only serious affair was in the first period when Ernie Godden, one of the least penalized players on the home squad, took a pass at Cooey.

Ralph Turner in the Campbellford net gave another dazzling performance and earned himself his second shut-out of the season, having got his first in the opening game last December when the team visited Norwood. He came out of the net a couple of times to meet Stewart and Heyworth after they rounded the defence, outguessing them each time and winning for himself the title of top notch goalie in the league.

On the play Hendy, the leading play-maker for the squad and Blake, hard-working forward picked up the most scoring points, the former gathering three goals and the same number of assists and the latter two goals and three assists. Free, who also played a consistently good game, gathered a trio of goals and an assist, while the remaining tallies were notched by McIlrath and Kelly.

It was McIlrath who notched the opening tally of the game when he combined on a beautiful passing play, with Robinson and Kelly who cruised in on the Madoc defence after twelve minutes of the initial frame. Hendy slapped home the second a a well laid pass from Free right in front of the Madoc net and dropped the disc into the corner. The period ended with the score at 3 to 0, when Blake banged home Kelly's pass.

In the second frame the Keller-Heyworth-Akey line for the visitors fought gamely, pressing their attack into Campbellford territory in an effort to break into the score sheet, but they were continually harrassed by the back-checking of Robinson. Free and Hendy went in together for the fourth, and McIlrath tore in alone to test Hawthorne with a bullet-like shot which appeared labelled. At the 14 minute mark he lit the light when he sank Kelly's pass and four minutes later Free and Blake combined to make the score 6 to 0.

At the opening of the final canto Sunocos continued to press in hotly setting a sizzling pace with Robinson, McIlrath and Kelly blazing a half dozen shots at the Madoc net without raising the score. Hawthorne was sent to the hoosegow for slashing, and Hendy and Blake each registered, while the visitors were short handed, and when Hendy was menched for roughing, the losers again failed to penetrate the closly-guarded Campbellford net.

Summary

First Period:
1—Campbellford, McIrath (Robinson, Kelly) 12.00
2—Campbellford, Hendy (Free) 15.40
3—Campbellford, Blake (Kelly) 18.00
Penalties—Godden, Cooey.
Second Period:
4—Campbellford, Fee (Hendy) 4.00
5—Campbellford, McIlrath (Kelly) 14.20
6—Campbellford, Free (Blake, Hendy) 18.20
Penalties—Hendy.
Third Period:
7—Campbellford Hendy (Blake) 8.30
8—Campbellford, Blake (Godden) 10.00
9—Campbellford, Kelly (McIlrath) 16.19
10—Campbellford, Free (Blake) 18.00
11—Campbellford, Hendy (Blake) 18.45
Penalties — Hawthorne, Gilman, Hendy (2).

Madoc. — Goal, W. Hawthorne; defence, Embury, Larone; centre, Keller; wings, Akey, Heyworth; alternates, T. Hawthorne, G. Gilman, F Stewart, Vance, Cooey.

Campbellford—Goal, Turner; defence, Hendy, Wilkes; wings, McIlrath, Kelly; centre, Robinson; alternates, Blake, Free, Godden, Atkinson.

Referee—H. Payne.

City Carpetball

CITY CARPETBALL LEAGUE.

Tuesday, March 5—St. Lukes No. 1 v. B.E.S.L. No. 9; St. Luke's No. 2 v. B.E.S.L. No. 7; Bonnerworth No. 13 v. S.O.E. No. 4.

Wednesday, March 6 — B.E.S.L. No. 8 v. St. Andrew's No. 11; St. George's No. 10 v. L.O.L. No. 5; P.F.D. No. 15 v. S.O.E. No. 3.

Thursday, March 7—Trinity No. 12 v. P.F.D. No. 16; S.O.E. No. 3 v. Bonnerworth No. 13 postponed.

Friday, March 8—B.E.S.L. No. 7 v L.O.L. No. 6; P.F.D. No. 14 v. St. Andrew's No. 11.

President's Cup Results.

St. Luke's No. 2 7-4-6- v. P.F.D. No. 15 6-6-9.

St. Luke's No. 1 7-4-3 v. St. Andrew's No. 11 6-8-7.

S.O.E. No. 4 5-9-5 v. Trinity No. 12 8-8-7.

Bonnerworth No. 13 6-10-5 v. B.E.S.L. No. 9, 11-2-4

S.O.E. No. 3 6-11 v. L.O.L. No. 6 2-9.

B.E.S.L. No. 8 3-13-10 v. L.O.L. No. 5 8-2-4.

City Carpetball Results.

Trinity No. 12 -8 v. P.F.D. No. 14 15-17.

P.F.D. No. 15 19-14 v. L.O.L. No. 5 5-9.

St. George's No. 10 10-7 v. St. Andrew's No. 11 9-14.

S.O.E. No. 4 10-15 v. P.F.D. No 16 9-8.

L.O.L. No. 5 8-8 v. St. Andrew's No. 11 11-10.

St. Luke's No. 1 13-13 v. S.O.E. No. 3 7-11.

St. Luke's No. 1 10-27 v. L.O.L. No. 6 11-2.

B.E.S.L. No. 8 17-8 v. L.O.L No. 9 3-17.

B.E.S.L. No. 7 9-13 v. St. George's No. 10 10-6.

S.O.E. No. 4 11-21 v. P.F.D. No. 14 5-5.

L.O.L. No. 5 8-12 v. P.F.D. No. 16 18-8.

S.O.E. No. 3 13-20 v. B.E.S.L. No. 9 12-7.

P.F.D. No. 15 14-6 v. L.O.L. No. 6 14-11.

P.F.D. No. 14 6-11 v. St. Luke's No. 2 10-10.

St. Luke's No. 1 7-12 v. S.O.E. No. 4 12-16.

Carpetball Notes.

No results have been received for the games scheduled between Nos. 13 v. 10 and Nos. 6 v. 13 for weeks ago and for Nos. 10 v. 8 scheduled for Monday of this week. Anyone having these cards please turn in at once or games will be rescheduled.

The President's Cup games have got under way and many of the big shots have been knocked off their perches. If the C.N.R. Freighters held any hopes of repeating the Cridland turn of capturing both the Hope and the President's Cups, they lost that chance when the lowly Quaker Oats squad assisted (ahem) by the scribe took them for two out of three in a real good tussle. There is a special commission to investigate how that scribe fellow seems to get a nose-in at the President's Cup.

Both of St. Luke's teams slipped their moorings and got on the rocks when the west winds from St. Andrew's and the Fire Hall blew across their path. Those Fire Hall scabs simply withstood all the lacquering the East City Decorators could use and burst out in good style.

Bonnerworth spinners had a hard tussle to hold down the Antiques, and in the last game the score was 5 to 4.

The surprise of the week was when the lowly Fighting Parsons, after winning their first doubleheader of the season away from home met the DeLaval Heavyweights and won the only President games in two straight by 6-2 and 11-9. Some going, S.O.E.

Only one tie game reported this week when the Fire Hall Scabs lost some of their grip on fifth place by earning one point in four against L.O.L. No. 6.

Only three members now who have not paid their dues. Why not make it one hundred per cent. by the 15th of the month. Three out of 80—don't be the last man.

SPORT SPICE

By EDDIE BRIETZ

Associated Press Sports Writer.

NEW YORK, March 2—(AP). — You should have seen Col. John Reed Kilpatrick (President of Madison Square Garden) personally giving two gamblers the bum's rush from the hockey game Thursday night. . . Here's old Jim Londos starting another farewell tour. . . The Maemere Farm Stable horses will resume running after the funeral tomorrow of Dewitt Page, the late owner. (But they'll run under a different name for a time).

The Yanks just can't resist taking digs at the National League. . . When Lefty Grissom reported at St. Pete, Gomes said: "Be nice and quiet now, Dimple Head. . . Remember this is your first year in the major leagues."

Jack Kearns, who'll be through in Detroit after the Pastor-Burman bout (if it goes on) is considering an offer to move into St. Louis. . . The national indoor tennis championships which have taken lickings at the gate for years, will cut prices next season. . . Hum, it took Charlie Retzlaff, the old heavyweight, four heats to stop a wrestler the other night.

To-day's Guest Star:

Henry Vance, Birmingham Age-Herald: "Eliane Barrymore has asked waivers on John three times. . . . And each time he was waived out of the league she has reclaimed him."

Sailors Ousted From Running Of OHA Senior A

By The Canadian Press

Port Colborne's last-ditch stand to remain in the running for the Ontario Hockey Association Senior "A" series failed dismally last night as Toronto Goodyears blasted the Sailors from further competition 7-1. Victory gave Toronto, defending champions and leaders of the group at the conclusion of the regular schedule, the best-of-five semi-final by three games to one.

Hamilton and St. Catharines will continue their best-of-five dispute in the Garden City Monday. As a result of Hamilton's 6-4 victory at home last night the teams are deadlocked with two triumphs each.

Fifteen-hundred disappointed home fans looked on as Toronto turned on the heat against the Ports in the second frame. The teams finished the opening period even, Inglis scoring first for Goodyears and Fitzgerald squaring matters. Early in the second Imlach sent Toronto ahead and O'Flaherty practically clinched the game with a brace of points three minutes apart.

Toronto widened the margin by three in the last chapter as the desperate Ports threw defensive caution aside. Imlach scored his second tally early in the frame and in the closing minutes Inglis and Cooper raced in for goals.

Big Lead Run Up

The Saints wiped out a four-goal advantage Hamilton ran up on them in the first 25 minutes but didn't have enough left to hold off the final charge of the winners.

Conick and Barlow shot the home team ahead with cleverly executed goals in the first period. Walker added another for the only point of the second frame and Hamilton went four up when Miocinovich scored early in the third. The Saints attack began clicking at this juncture and three quick goals went into the Hamilton net from the sticks of Buel, Mocha and Pinder. After some tight checking Pinder broke through to knot the count four-all with his second marker. However, in the last minute Conick and then Miocinovich beat the Saints' defence for the goals which sent the teams into a fifth game.

The winner meets Toronto in the final and the right to continue in the Allan Cup playdowns.

Bott Is Nosed Out In Senior Slalom

BANFF, Alta., March 2 (CP)—Two of Canada's leading skiiers, Percy (Punch) Bott of Montreal and Miss Gertie Wepsala of Vancouver are prepared to defend today their Dominion Ski championships, the open men's senior downhill and open ladies' Slalom during the third day of the 1940 Dominion tournament at Mount Morquay camp here.

Bott, who won his title at Fort William a year ago, was nosed out of the senior men's open Slalom title yesterday by Art Coles of Vancouver by a margin of one and two-fifths seconds. There were 54 competitors.

Bott nosed out Norman Knight of Banff for second place by a margin of three seconds while the defending champion, Louis Georgas of Owen Sound, Ont., finished two-fifths of a second behind Knight for fourth place. Viateur Cousineau of Montreal was sixth, Gillespie ninth and Jimmy Houghton of Montreal 10th.

Two other champions were also Michaels of the Laurentian Cross Country Ski Club of St. Margaret's, Que., winning the senior ladies' open down-hill title and Eleanor Boyle of Lake Louise, Alta., becoming the first junior ladies' downhill champion.

BROCK STREET ARENA

SKATING TONIGHT

8 P.M.
Good Ice—New Music
Heated Dressing Rooms
Admission
Adults 25c. Students 15c
Children 10c

VISIT NEW YORK - INEXPENSIVELY!

Canadian currency accepted at par in payment of hotel accommodations

Pink Elephant Dining Room

FINE ROOM with Private Bath
Single . . $2.50 to $4
Double . . $3.50 to $6
Twin Beds . $4.00 to $7

One of the Best Locations in New York
Adjacent to the Magnificent World-Famous Radio City

HOTEL BRISTOL
129 West 48th Street NEW YORK
T. Elliott Tolson, Pres. • Joseph E. Bath, Mgr.

PETES GRAB SECOND VICTORY IN O. H. A. ROUND-ROBIN SERIES

Crowd Of 2,000 Sees Nifty Tussle With Locals Earning Win Over Speedy Kitchener Greenshirts

Racking up their second straight win of the O.H.A. Intermediate A round-robin playoff series here last night, the Petes trimmed Kitchener Greenshirts by a 5-2 score before 2,000 noisy fans. The Buckland bunch had previously beaten Port Colborne here and are well in front in the playoff standing.

Last night's joust was a thriller all through. Play was fast, exciting, rugged and classy, with little difference in the teams. The Greenshirts could skate right with the homesters and showed a smooth-passing attack that was always threatening. They also back-checked well, but the Petes dished up more finish when in scoring position to earn the nod.

It was not a rough game, but some hard checking was shown with the referee quite fair but imposing some cheap penalties. The score was 1-0 for the locals in the first period and they had a 3-1 edge going into the third. They always looked a goal or two better, but not much more, as the fast-stepping visitors played smart aggressive hockey. The Petes also turned in a fighting display to bore in and fight hard for every point, none of the goals being of the soft variety. Of the 11 penalties, the winners drew six.

All Go Well.

There were no individual standouts on the local list in this game, every puckist turning in a fine performance. While Tompkins was in on three goals and Kingdon two, all the forwards looked classy. The first line had more polish but the second line flashed a battling display that proved valuable. Drake Jopling was steady as ever on defence, but the four rearguardsmen checked effectively, and Harding kicked out a flock in a nifty display.

The Kitchener goalie was not beaten badly at any time, and his defence bumped the locals around and spoiled many rushes neatly. The first forward line stood out for the Greenshirts, Bauer, Vrooman and Grau being an offensive threat all evening. Lederman was a hard-hitting, effective defenceman, but they all worked hard after their long trip.

Started Strong.

Kitchener looked a bit the best right at the start, with a Grau-Vrooman rush nearly nailing a counter. It was fast and clean for a spell and then Tompkins battled his way around the net and slapped his own rebound home, the puck dribbling in off the goalie. The local second line came close a couple of times and it was hot and even with both sides showing plenty of foot. Harding thefted Huber of one and then Huber and F. Jopling were chased for roughing it. They returned shortly and a Kingdon-Tompkins thrust was close. Crowe went off for boarding and Kitchener pressed, but he returned with no score. A Coughlin-J. Jopling try was dangerous, and, when J. Jopling went off for tripping, the visitors tried hard, but Fehrenbach got the air for hooking just before the finish.

Right after the second opened, Kingdon checked and recovered in close to stickhandle out in front and slide one by the goalie for a 2-0 margin. The Greenshirts got it right back when Vrooman blazed a hot angle drive around defence a minute later. Blewett came close and Kuntz went off with a pulled leg muscle. A J. Jopling-Blewett try almost paid off and, with Clair in the sin box for tripping, five Petes pressed hotly but to no avail. Later, Kingdon and Starr teamed up on a real threat, but the period was on the wane when the homesters made it 3-1, Blewett taking J. Jopling's corner passout and stickhandling his way in front to slap the disc home at close range. J. Jopling was waved over for charging and Kitchener ganged up, but could not tally. Simon and Ellis drew penalties for roughing it near the end.

Petes Get Two.

With all back again in the third, Lorentz was robbed by Harding and a Coughlin-J. Jopling try was nearly good. It was fast, even and hot. Starr rifled home a nifty goal on Tompkins' assist inside the visitors' deefnce, but the Greenshirts got it back promptly when Grau took Lederman's pass at point-blank range inside defence and popped it in. Ellis and Lorentz were chased for roughing it—though both were smiling at the minor tangle—and Kingdon scored the final goal in close on Tompkins' assist after both had battled away to take the puck in and hold it there. A Kingdon-Starr thrust was close and then four and later five Greenshirts went on the attack to make it hot. The Petes got a goal, but it was after the whistle, and Kuntz was thumbed off for boarding. The locals pressed but did no damage before his return, and it was hot and even at the final gong.

The teams:

Kitchener — Goal, Bindernagel; defence, Simon and Lederman; centre, Bauer; wings, Grau and Vrooman; alternates, Kuntz, Lorentz, Huber, Hause, Clair and Fehrenbach.

Petes — Goal, Harding; defence, Gardner and Ellis; centre, Kingdon; wings, Tompkins and Starr; alternates, F. Jopling, Crowe, J. Jopling, Coughlin, Blewett, and Burton.

Referee—Max Reesor, Markham.

The summary:

First Period.

Petes—Tompkins 4.00
Penalties—F. Jopling, Huber, J. Jopling, Crowe.

Second Period.

Petes—Kingdon 1.00
Kitchener—Vrooman 2.00
Petes—Blewett (J. Jopling) .. 17.00
Penalties—Clair, J. Jopling, Ellis, Simon.

Third Period.

Petes—Starr (Tompkins) 8.00
Kitchener—Grau (Lederman) . 9.30
Petes—Kingdon (Tompkins) .. 11.00
Penalties—Ellis, Lorentz, Kuntz.

Monday At The Centre

Fred Astaire who co-stars with Ginger Rogers in their newest and greatest hit, "The Story of Vernon and Irene Castle."

St. Peter's Edge Bees By 5-4 To Win Series

HAVELOCK, March 2 (ENS)—The Peterborough "St. Peters" were the victors in a sudden-death play-off tilt against the Norwood "Bees" last night at Norwood arena to decide the winners of the district O.J.H.A. series The visitors edged out a 5-4 decision over the homesters in a decidedly close and entertaining juvenile match.

The game was exceptionally clean, the only two penalties being evenly divided during the middle frame. The Eason - Routley combination clicked well for the winners, these two speedy youngsters accounting for two goals and one assist apiece. Scriver who played nicely on their defense, notched the fifth counter on a solo effort. Webb was the most outstanding member of the Bees, getting credit for a pair of goals and one assist in addition to a good chore on the defense. Creditable efforts were also given by Hill in goal, and by Thompson, Edwards, Jamieson and Gill.

St. Peters took the lead after twelve minutes of the first period, Eason accepting a pass from Routley for the opening counter. Norwood tied it up with less than thirty seconds remaining in this session, Petticrew slamming home the loose puck following a Webb sally on the visitors' cage.

Twice again in the middle stanza did the Peterborough team forge ahead on goals by Scriver and Routley, both unassisted, only to have Norwood retaliate in each case, Jamieson combining with Hamilton for the first, and Webb tallying the last.

The tie was broken by Eason early in the third, and then he set up a pass to Routley for the goal which made the score 5-3 in favor of the visitors. The remaining Norwood goal was notched by Webb on a solo try. The second and third periods especially was featured by some heavy body checks, which both sides handed out enthusiastically.

The teams:

St. Peters: Goal, Hatton; defense, Scriver, Curtis; centre, Garvey; wings, Eason, Routley; alternates, Mortimer, Horton, Chimenti, Huurd, Griffin.

Norwood: Goal, Hill; defense, Mouncey, Webb; centre, Edwards; wings, Petticrew, Gill; alternates, Yeo, Jamieson, Hamilton, Thompson.

Referee: R. Ennis, Norwood.

Always Steady

DRAKE JOPLING

Playing his usual steady game on defence, Frank (Drake) Jopling, above, helped the Petes to a 5-2 round-robin series win here last night over Kitchener Greenshirts.

Fights

(By the Canadian Press.)

Los Angeles. — Henry Armstrong, 142, Los Angeles, world welterweight champion, and Ceferino Garcia, 153½, Los Angeles, recognized as middleweight champion in New York and California, drew (10).

Milwaukee.—Billy Marquart, 134½ Winnipeg, outpointed Joey Silva, 133½, Los Angeles (8).

Milwaukee. — Sammy Angott, 138½, Louisville, Ky., outpointed Quentin Breese, 136¼, Manhattan, Kas. (10).

Minneapolis. — Dick Demaray, 140½, Bismarck, N.D., outpointed Harvey Woods, 139½, St. Paul (10).

Wrestling

(By the Canadian Press.)

Philadelphia. — Jim Londos, 200, St. Louis, threw Tommy O'Toole, 226, Los Angeles, 49.06.

YOU CAN WIN
BIG CASH PRIZES
Listen to
SHARE THE WEALTH
Radio's Newest, Streamlined Quiz
Tonight 8:00 to 8:30
Station CBL, 8.40 K.C.
Presented by the Makers of Palmolive Shave Cream and Cue—the New Dental Liquid

Fading Hornets Trounced By Micmacs 6-4

NORWOOD, March 2—(ENS).—Making a strong bid for a playoff berth, the aggressive Marmora Micmacs scuttled the Norwood Hornets by a 6-4 count, before a large gathering of fans in the final local showing of the T.V.L. schedule last night at Norwood Arena.

Dropping three straight games this week, the Hornets' slump has cost them the T.V.L. leadership, but they are still firmly entrenched in second position, with only one game remaining in the regular season. Monday night Norwood pay their final visit to Madoc and then on Wednesday the playoff series commences. The final T.V.L. standing as it now looks will be Campbellford, Norwood and Tweed, with either Madoc or Marmora in the fourth and last playoff position.

The outcome of a protest lodged against the Madoc club of allegedly using a player in a couple of their games, who was not on the list submitted the first of the season, will have quite a bearing on who will grab off the final spot.

Holding a slight edge on the homesters for the better part of the fast and exceptionally clean tussle, the visitors took an early lead, and were never headed, although the Hornets did manage to deadlock the score entering the final stanza. Only on occasion did Norwood display any of the brilliant plays which until this past week had kept them on top of the T.V.L. heap.

Marmora's opening goal came after five minutes of the initial canto, while Brady was serving time in the hoosegow, and N. O'Neill scored. The Micmacs boosted the count when Johnson was successful on E. Leonard's pass. From the resulting faceoff Hill combined with Rogers for the Hornet's first goal. Marmora broke away for a pair of quick markers, the first by Kerr from Johnson, and the second Johnson from C. O'Neill, to make the count 4-1 in their favor. E. Leonard and Kerr of the visitors both drew penalties this period.

While C. O'Neill of the Micmacs was gated for hooking O'Leary in the second and as he returned, the Hornets clicked for their second counter, Pep Rogers notching on a drive which glanced in off Callery's leg. A breakaway by O'Leary near the end of this period resulted in another Norwood marker.

The final session had barely started before N. Rogers combined with Puffer to tie the score at 4-4 and brightened the prospects of a Norwood victory. Richardson was penalized. The visitors again got the jump on the homesters and within the space of one short minute placed the game definitely in the bag, as E. Leonard scored first from Johnson, and thirty seconds later Gus Leonard notched the last goal, to make the final count, 6-4.

The Micmacs' attacking combination of Johnson, Kerr and E. Leonard were especially effective for the winners, with G. Leonard, Reynolds, and C. O'Neill also good. For the Hornets, Pep Rogers, O'Leary, Brady, Hill, Webb and McMaster were best. The teams:

Marmora.—Goal, Callery; defense, Smith, C. O'Neill; centre, E. Leonard; wings, Kerr, Johnson; alternates, Buskard, G. Leonard, T. Shannon, N. O'Neill, Reynolds.

Norwood.—Goal, McMaster; defence, Rothwell, Webb; centre, Puffer; wings, Hill, N. Rogers; alternates, Brady, Aboud, O'Leary, W. Rogers, Davis, Richardson.

Referee—W. Shannon, Marmora. Linesman, R. Ennis, Norwood.

SENTENCE MUSEUM THIEVES

Three young men charged with stealing paintings and relics valued at $250,000 from the National Museum in Havana, Cuba, have been sentenced to 10 years in prison.

Hockey

O.H.A. SENIOR A

Goodyears 7, Port Colborne 1
Goodyears win series 3 games to 1.
Hamilton 6, St. Catharines 4
Series tied—two games each.

O.H.A. INTERMEDIATE A

Peterborough 5, Kitchener 2
o-Owen Sound 3, Collingwood 3

O.H.A. INTERMEDIATE B

Elora 5, Waterloo 3
Waterloo winds round 11-7.
Georgetown 7, Lucknow 3
Durham 4, Owen Sound 4
Gravenhurst 10, Orillia 5
Gravenhurst wins round two games to one.
Seaforth 6, Clinton 4
Whitby 9, Omemee 5

O.H.A. JUNIOR A

Oshawa 10, Young Rangers 2
First of 3-game series.

O.H.A. JUNIOR B

Kingston Indians 8, Brockville 5
Kingston Indians win round, 14-5.
Barrie 5, Owen Sound 4
Series tied.
Aurora 8, Toronto Kingsway 3
Aurora wins round 2 games to 1

O.H.A. JUNIOR C

Bolton 6, Milton 3
Bolton wins round, two straight.
Cobourg 8, Trenton 6
Caledonia 6, Grimsby 5

Quebec Senior

Cornwall 2, Montreal Royals 1

Quebec Provincial

Boston 4, Verdun 0

Maritime Intercollegiate

St. Dunstan's 8, Mount Allison 4

HUGHES' CUP TOURNEY

Haliburton 6, South Ops 2
South Ops 7, Lindsay Colts 3
45th Battery 2, Grass Hill 1
South Ops 5, Kinmount 2
45th Battery defaulted to Haliburton.

ONTARIO JUVENILE

Peterborough 5, Norwood 4
Campbellford 6, Cobourg 4
Merritton 3, Grimsby 1
St. Catharines 3, Niagara Falls 2
Toronto Arcadians 6, Owen S., 1
Toronto Arcadians win round 11-2.
Simcoe 5, Drumbo 3
Belmont 5, Sheffield 2
Plattsville 8, Monkton 1.
Plattsville wins round 16-2.

Eldorado Wins

TWEED, March 2 — (ENS). — Battling through to the third period tied one all, Eldorado trounced the Queensboro boys of the rural league 3-1 before the final bell, of a hard-fought and closely contested game. Empey in goal played a colorful game for the Eldorado boys; Stewart, Morrison and Pigdon played well for Eldorado, while Thompson and Barry were the best for Queensboro.

PARAGUAY TO EXPORT

With the completion of new roads from isolated farming districts to ports, Paraguay is encouraging the cultivation of crops which could be sold in other countries.

All-Star Team

Following is the second of a Canadian Press series of National Hockey League all-star selections by hockey writers in N.H.L. cities. A consensus will be prepared later.

By Andy Lytle
Toronto Daily Star

First Team: Goal, Kerr (Rangers); right defence, Clapper (Boston); left defence, Coulter (Rangers); centre, Schmidt (Boston); right wing, Hextall (Rangers); left wing, Dumart (Boston). Coach, no selection.

Alternate Team: Goal, Robertson (Americans); right defence, Young (Canadiens); left defence, Seibert (Chicago); centre, N. Colville (Rangers); right wing, Bauer (Boston); left wing, Lynn Patrick (Rangers).

RADIO PROGRAMS

The programs listed are printed as issued by the stations and are subject to change.

Saturday

(Afternoon E.S.T.)

5.00 P.M.
The Human Adventure, WABC
Dorsey's Orchestra, WEAF

5.30 P.M.
Brown's Orchestra, WJZ
Henry King's Orch., CFRB

5.45 P.M.
Art Question Box, CBL
Kuhn's Orchestra, WOR

(Evening E.S.T.)

6.00 Evening
Kaltenmeyer's Kindergarten, WEAF
Albert Warner, news, WABC

6.30 P.M.
Who's Who in Music, CBL
Which Way to Peace? WABC
Religion in the News, WEAF
Renfrew of Mounted, WJZ

6.45 P.M.
South-western Serenade, CBL
To-day in Europe, WABC

7.00 P.M.
Santa Anita Handicap, WEAF
Message of Israel, WJZ
People's Platform, WABC
Wes McKnight, CBL

7.30 P.M.
Sky Blazers, WABC
Pianists, CBL
Lombardo's Orchestra, WJZ
Art for Your Sake, WEAF
Confidentially Yours, WOR

7.45 P.M.
Inside of Sports, WOR
Red Cross in Europe, CBL

8.00 P.M.
Name Three, WOR
Gang Busters, WABC
Arch. Obeler's Plays, WEAF
Share the Wealth, CBL

8.30 P.M.
Hawaii Calls, CBL
William Green, WEAF
Radio Guild, WJZ
Wayne King's Orch., CFRB

9.00 P.M.
National Barn Dance, WLW
Toronto vs. Rangers, CBL
Hit Parade, WABC
Youth vs. Age, WEAF

9.30 P.M.
Symphonic Strings, WOR
Death Valley Days, WEAF

10.00 P.M.
Tropical Serenade, WOR
Symphony Orchestra, WJZ
Crosby's Orchestra, WEAF

10.15 P.M.
Public Affairs, WABC

10.30 P.M.
Music by Moonlight, WOR
Gay Nineties Revue, WABC

11.30 P.M.
4A Championship, CFRB
Le Baron's Orchestra, CBL

12.00 MIDNIGHT
Duffy's Orchestra, WABC
Dance Orchestra, WJZ
Tucker's Orchestra, WOR

Sunday

(Morning E.S.T.)

10.30 A.M.
Children's Hour, WEAF
Four Belles, CBL
March of Games, CFRB

11.00 A.M.
News and Rhythm, WABC
Church Service, CBL

11.30 A.M.
Southernaires, WJZ
Major Bowes' Family, CFRB

(Afternoon E.S.T.)

12.00 NOON
Radio City Music Hall, CBL
Perole String Quartette, WOR
Vernon Crane, WEAF
Just Mary, CBO

12.30 P.M.
Tabernacle Choir, WABC
On Your Job, WEAF
Doble's Amateurs, CFRB

1.00 P.M.
Music for Moderns, WEAF
Pilgrimage of Poetry, WJZ
Old Country Mail, CBL
Church of the Air, WABC

1.30 P.M.
Ernest Seitz, CBL
Grand Hotel, WABC
Al and Lee Reiser's Orch, WJZ

2.00 P.M.
String Quartette, CBL
Great Plays, WJZ
Democracy in Action, WABC
String Symphony, WEAF

2.30 P.M.
So You Think You Know? CFRB
Round Table Discussion, WEAF
Devotional Period, CBL

3.00 P.M.
Oscar Shumsky, WJZ
Philharmonic Orch., CFRB
I Want a Divorce, WEAF
York Bible Class, CBL

3.30 P.M.
News from Europe, WEAF
We the Wives, WTAM
Singing Canaries, WGN

4.00 P.M.
Dorsey's Orchestra, WEAF
National Vespers, WJZ
Nobody's Children, WOR

4.30 P.M.
Musically Speaking, CBL
The World is Yours, WBEN
Pursuit of Happiness, WABC

5.00 P.M.
Church of the Air, CBL
Hobby Lobby, WABC
Musical Steelmakers, WOR
Moylan Sisters, WJZ

5.30 P.M.
Crossroads, drama, WEAF
Metropolitan Opera Auditions, WJZ
The Shadow, WOR
Ben Bernie and Lads, WABC

(Evening E.S.T.)

6.00 Evening
Fifth Row Centre, WOR
Catholic Hour, WBEN
Silver Theatre, CFRB
New Friends of Music, CBL

6.30 P.M.
Beat the Band, quiz, WEAF
The World To-day, CBL
Melody Ranch, WABC
Show of the Week, WOR

7.00 P.M.
The World This Week, WABC
Jack Benny and Others, CBL
Lenten Music, WOR

7.30 P.M.
String Orchestra, CBL
Screen Guild, WABC
Fitch's Band Wagon, WBEN
Mr. District Attorney, WJZ

8.00 P.M.
Campbell Playhouse, CFRB
Festival Music, WJZ
Forum of the Air, WOR
Charlie McCarthy, CBL

8.30 P.M.
Voice of Hawaii, WJZ
One Man's Family, WEAF

9.00 P.M.
Merry-Go-Round, WEAF
Carry On, CBL
Walter Winchell, WJZ
Ford Hour, CFRB

9.15 P.M.
Parker Family, WJZ

9.30 P.M.
Appointment with Agostini, CBL
Familiar Music, WBEN
Irene Rich, drama, WJZ

10.00 P.M.
Goodwill Hour, WOR
Hour of Charm, WEAF
Number 17, drama, CBL
Adventures of Ellery Queen CFRB

10.30 P.M.
Cheerio, WJZ
Atlantic Nocturne, CBL
String Quartette, WEAF

11.00 P.M.
Late News Flashes, CBL
News, WEAF

11.15 P.M.
Star Dust, CBL
Ayres' Orchestra, WABC

11.30 P.M.
Craig's Orchestra, WEAF
Sweet and Low, CBL
Arnheim's Orchestra, WJZ

12.00 MIDNIGHT
Herman's Orchestra, WJZ
Armstrong's Orchestra, WABC

Monday

(Morning E.S.T.)

8.00 A.M.
To-day in Europe, WABC
News Bulletins, CBL

8.15 A.M.
Old-fashioned Favorites, WABC
Wife Saver, CBL

8.30 A.M.
Gene and Glenn, CBL
Morning Devotions, CBL
Morning Almanac, WABC

9.00 A.M.
Woman of To-morrow, WJZ
Happy Jack, WBEN
Breakfast Club, CBL
Woman of Courage, WABC

9.15 A.M.
Band Goes to Town, WEAF
School of the Air, WABC

9.30 A.M.
Escorts and Betty, WEAF
Arthur Godfrey, WGN

10.00 A.M.
Pretty Kitty Kelly (CBS) WGR
The Man I Married, WEAF
Thunder Over Paradise, WJZ

10.15 A.M.
Myrt and Marge, WGR
John's Other Wife (NBC), CBL
This Day Is Ours, WJZ

10.30 A.M.
Just Plain Bill (NBC) CBL
Hilltop House, WJR
Mary Marlin, WJZ

10.45 A.M.
Midstream, WJZ
Woman in White, WBEN
Stepmother, WABC

11.00 A.M.
Cavalcade of Drama, CBL
Pepper Young, WJZ
Short Story, sketch, WABC
David Harum, WBEN

11.15 A.M.
Dr. Malone, WJZ
Life Begins, WABC

11.30 A.M.
Against the Storm, WEAF
Big Sister (CBS) CFRB
Berch's Boys, WJZ

11.45 A.M.
Radio Garden Club, WOR
Aunt Jennie Stories, WABC
Guiding Light, WEAF

(Afternoon E.S.T.)

12.00 NOON
Gwen Williams, WJZ
The Balladeer, CBL
Kate Smith, WABC
Men of West, WEAF

12.15 P.M.
Merry Music, WJZ
The O'Neills, WBEN
When a Girl Marries WABC

12.30 P.M.
The Riddle of Life, WEAF
National Farm and Home Hour, WJZ
Farm Broadcast, CBL

12.45 P.M.
Carters of Elm Street, WGN
Our Gal Sunday, WJR

1.00 P.M.
The Goldbergs, WABC
Cobwebs and Cadenzas, WEAF
Happy Gang, CBL

1.15 P.M.
Chase Twins, WJZ
Ellen Randolph, WEAF
Life Can Be Beautiful, WABC

1.30 P.M.
Jack Duggan, WEAF
Rochester Civic Orch., CBL
Right to Happiness, CFRB

1.45 P.M.
Road of Life, CFRB
Hollywood News Girl, WEAF

2.00 P.M.
Adventures in Reading, WJZ
Betty and Bob, WEAF
Lanny Ross, WABC

2.15 P.M.
Arnold Grimm's Daughter, WHAM
Songs for You, CBL

2.30 P.M.
Navy Band, CBL
Valiant Lady, WBEN
Your Family and Mine, WABC

2.45 P.M.
My Son and I, WABC
Hymns of All Churches, WBEN

3.00 P.M.
Society Girl, sketch, WABC
Mary Marlin, WBEN
Orphans of Divorce, WJZ

3.30 P.M.
Can You Recognize the Tune? WABC
Donald Novis, songs, CFRB
Pepper Young, WEAF

3.45 P.M.
Vic and Sade, WBEN
Between Book-ends, WJZ
Guiding Light, CBL

4.00 P.M.
Backstage Wife, WBEN
Club Matinee, CBL
Young People's Concert, WABC

4.15 P.M.
Stella Dallas, WBEN
Dominion Elections Broadcasts, CBL

4.30 P.M.
Lorenzo Jones, WEAF
Vic and Sade, CBL
Manhattan Mother, WABC

Radio Log

CANADIAN CORPORATION

	M.	Kc.
CBL	357	840
CKCL	517	580
CBM		1050
CBO		880

COLUMBIA SYSTEM

WABC	349	860
CFRB	435	690
WJR	400	750
WGR	545	550

MUTUAL SYSTEM

WOR	422	710
WLW	428	700
WGN	416	720

NATIONAL (Blue Network)

WJZ	395	760
WHAM	261	1150

NATIONAL (Red Network)

WEAF	454	660
CBL	357	840
WBEN	333	900

TO-NIGHT
After the Hockey Broadcast
Listen To
HON. EARL LAWSON, K.C.
Speak On
NATIONAL GOVERNMENT
CFRB—11.00-11.25 P.M.

RYE'S PAVILION
TO-NIGHT
MOSE YOKOM
AND HIS MUSIC
Admission 10c Dancing 5c
Free bus service after dance
Pavilion Heated

To-night Last Showings
"GULLIVER'S TRAVELS"
8 SONG HITS
A Full-Length Feature Cartoon IN TECHNICOLOR
PRODUCED BY MAX FLEISCHER · DIRECTED BY DAVE FLEISCHER · A PARAMOUNT PICTURE

MONDAY & TUESDAY
The startling experiences of a frightened girl and a daring adventurer in a bandit-besieged American consulate in the seething Orient!
ALICE FAYE WARNER BAXTER in BARRICADE
CHARLES WINNINGER ARTHUR TREACHER KEYE LUKE WILLIE FUNG
A 20th Century-Fox Picture

Dramatic! Thrilling!
Great Stars in Striking and Unusual Roles
EXTRA!
ROBERT BENCHLEY Specialty "HOME MOVIES"
FATHER HUBBARD'S Alaskan Adventures "AGHILEEN PINNACLES"
Selected Comedy and Capitol News
CAPITOL

Regent Mon. - Tues. 2.30 - 6.45 - 9.15
EVER A NEW REVELATION.. AGELESS IN ITS APPEAL!
SPENCER TRACY AND LORETTA YOUNG in Man's Castle
Thrill anew to Academy Winner Tracy and lovely Loretta... in the eternally moving love story!
FEATURE NO. 2
"A Bride For Henry"
A COMEDY HIT
LAST TIMES TO-NIGHT, 7-9.00
"South of the Border"
Starring "GENE AUTRY"
Andy Clyde Comedy - Serial - News

Last Times To-day
2—Hit Features—2
"The Last Of The Mohicans"
—Also—
"She Loved a Fireman"
With Dick Foran - Ann Sheridan
Plus Walt Disney Cartoon
CENTRE
MON. - TUES. - WED.
Grand Double Hit Show
FRED ASTAIRE and GINGER ROGERS
In Their Newest and Greatest Hit
"The Story of Vernon and Irene Castle"
—Also—
Victor McLaglen-Sally Eilers
—in—
"Full Confession"
Plus Latest News Events

Dewan Praises Landscaping Across Ontario

TORONTO, March 2 — (CP). — Co-operation of district horticultural societies and the Ontario Agricultural Department is gradually beautifying the Ontario countryside and awakening landscaping and gardening interest among rural dwellers, Hon. P. M. Dewan, Ontario Agricultural Minister, told the annual banquet of the Ontario Horticultural Association here last night.

Beautified highways encourage motorists to beautify their homes and progress along these lines has been particularly noticeable in the past few years, the minister said.

"At certain highway interesections, horticultural societies and other organizations have taken charge and beautified vacant spots," Mr. Dewan said. "This is most commendable work and should be encouraged."

John F. Clark told the record attendance of 300 members that almost 24,000,000 trees will be available from the Reforestation Branch of the department for planting in the province this year. Last year 16,453 trees were planted.

Discussing flowers, Dr. Clark noted a trend in the province toward cultivation of native wild flowers and credited this to some degree to the association's sponsorship of Trillium Grandiflorum as Ontario's floral emblem. Wild Canadian flowers can now be found growing in the gardens of the royal residences in Great Britain, he said, mementoes of Their Majesties' visit here last summer, when the King and Queen expressed their delight often at the natural flora of the Dominion.

Cheeky Norse!

Berlin, March 2 (AP)

GERMAN spokesmen expressed amazement today at the insistence of Foreign Minister Halvdan Koht of Norway that Germany cease her mine warfare.

"That's barking up the wrong tree," was the burden of the comment. "It was England which started the sea warfare. Let the neutral nations look to England for remedy.

"We have at all times favored strictly sticking to international law, but if the enemy constantly breaks this law we must devise counter measures."

The Norwegian foreign minister yesterday said Norway plans a new protest to Germany against attacks on Norwegian ships.

Danes Join Neighbors In Looking To Their Defences

A striking view of a detachment of Danish troops, made during recent army exercises. In common with other Scandinavian countries, Denmark has felt the shadow of aggression and is getting prepared for the worst. If Germany should give military support to Russia in her Finnish campaign, the chances are strong that Denmark would be the first country to hear the marching meet of the Reich's soldiers.

British Secret Navy Guns Used To Aid In Recruiting

LONDON, March 2—(CP).—Of all the secrets in the Royal Navy the multiple anti-aircraft gun to protect convoys and the fleet from air attacks is perhaps the most jealously guarded.

Yet a large-scale photograph of the weapon somehow got into a show window at a recruiting depot in London's West End.

A newspaperman noticed it and telephoned the Admiralty to confirm the secrecy of the multiple gun.

"The gun is most secret," replied an official. "Nothing must be said about it and, above all, no photographs must be published."

The photograph in the recruiting window showed every barrel in clear outline and much of the machinery for altering elevation. The picture has disappeared from view now. It seems likely that the official responsible for putting it there has too.

PREFER SEGREGATION

LONDON — (CP). — Smithfield meat market is larger now and London's kosher market has been moved there from Aldgate Pump as a war measure. But Jews don't like it, and their butchers say the new arrangement won't last.

Lakefield C.W.L. Plans Tag Day

LAKEFIELD, Mar. 2—(ENS). — At the February meeting of the Catholic Women's League, Lakefield, plans were made for the annual tag day and a sale of homemade cooking on March 16.

Mrs. George Charlton, president, presided for the business period. There were also present Past president Mrs. J. McFadden, first vice-president, Miss E. V. Kennedy, third vice-president, Mrs. P. White, secretary, Mrs. J. Sabatino, treasurer, Miss M. Fortier, councillors, Mrs. H. Geraldi, Mrs. G. J. Elmsley, Mrs. Hayes, and Miss Pearl Charlton.

Correspondence was read from Rev. Mother Anthony of Cobourg Girls' Orphanage. The ladies decided to aid the orphanage by sewing up material to make rugs.

Rev. Father Garvey was a visitor to the meeting for a brief time.

It was also decided to place on display the beautiful hand-made tablescloth, made and presented by Miss C. Conn, and to be drawn for during Easter week.

Mrs. Simpson Hostess To Lakefield W.M.S.

LAKEFIELD, March 2—(ENS).—Mrs. J. M. Simpson, Queen Street North, lent her home for the regular meeting of the W.M.S. of St. Andrew's Church on Wednesday afternoon. The hostess, who is president of the society, led in the devotional exercises and read the Scripture. Mrs. Simpson gave an explanation of the Scripture lesson.

The Glad Tidings prayer was given by Mrs. T. W. Chaplin.

Mrs. J. W. Ridpath gave a most interesting talk on the rural life of India. She spoke of the confusion which the people of India are experiencing in putting Western ideas into Eastern minds. It is a big jump from the modern machine age to the primitive method of working which the Indian farmer has been accustomed to so long.

Mrs. Ridpath also spoke of the typical village church and the part it plays in the rural communities.

At the next meeting the various reports of the Presbytery will be discussed.

It is expected that a quilt top which has been donated to the society for the sale will be quilted during March.

Delicious refreshments were served and the meeting brought to a close with the Mizpah benediction.

Marmora

Mr. Bernard Finnegan is visiting his brother, Mr. John Finnegan in Perth.

Mr. and Mrs. Sam Nobes visited their daughter Mrs. R. Varty in Campbellford last week.

Mr. Charles Hollingsworth visited his parents, the Rev. Mr. and Mrs. C. W Gladnney at Odessa over the week-end.

Mrs Eugene Brady was in Toronto last week looking after the affairs of her mother, the late Mrs. William Archer, who passed away so unexpectedly.

Mr. Harry Loveless, Deloro, is one of the few who celebrate their birthday Thursday, and will not have the opportunity to celebrate the exact day again for four years.

Spinsters Pack Aurora Jail With Bachelors

AURORA, Ill., March 2—(AP).—Hundreds of men—charged with the crime of bachelorhood—jammed the jail house yesterday.

They were cast there by girls who took charge of this city of 52,000 in a coup de charm. In keeping with a traditional Leap Year Day custom, the young women assumed control of the City Hall, Police and Fire Departments, business houses and the bastille—and all was merry confusion for twelve hours.

Mayor Audrey Kesel, brunette dancing teacher, decreed: "Get those bachelors."

Copperettes collared hapless males on streets, in stores and factories. The prisoners were whisked off in paddy wagons, cooled in jail for several hours and haled before Mary Whitels, pretty police magistrate. Fines were assessed promptly — stockings, candy, flowers, lingerie.

The eligible Dr. Joseph Wadkins was penalized two grams of perfume for celibacy with malice aforethought. Suddenly he leaped to the bench, uttered a proposal and shouted: "I really meant it."

The flustered judge sent him back to the dungeon.

Within the next two hours 167 defendants popped the question. To one and all she addressed a coy: "See you later."

One panicky fugitive from matrimony took refuge on a roof. Another hid in a cellar. Five escaped from a patrol wagon en route to court.

The fire lassies took the one genuine alarm in stride. They slide down the brass pole, mounted a truck and rumbled off to a burning house. (But the men regulars extinguished the blaze.)

John D. Grisch, a salesman, was forced into a red dress and pressed into service as a policewoman. As his first chore he placed a cuspidor beside the comely mayor's chair. He was hustled off to the hoosegow.

The alderwomen-for-a-day railroaded through a $71,093 payroll. Items included $10,000 each for Clark Gable and Robert Taylor and 50 cents to underwrite a haircut for Harry Karner, bald mayor of Aurora.

Petticoat rule ended at a night banquet. The finery and fripperies piled up in the magistrate's court were divided.

Havelock Barber Is Honored By Friends

HASTINGS, March 2—(ENS). — Robert Anderson, Havelock barber, was the guest of honor at an unusual birthday celebration here last night. He was a leap year child and was observing his thirteenth birthday although he has reached 56 years of age. Strangely enough it would appear it was his twelfth birthday, as Mr. Anderson pointed out that the year 1900 was not considered a leap year.

Scene of the party was at the home of his son Harry of Hastings where Robert Anderson's family gathered to celebrate the rare occasion. Among those present was Mrs. Robert Anderson, Mr. and Mrs. Eric Anderson, Mr. Lloyd Anderson and Mr. and Mrs. Harry Anderson and family.

Quebec Women Active

MONTREAL, March 2 — (CP). — Women will speak from the platform at Liberal meetings throughout the province during the Dominion election campaign, it was announced yesterday with the establishment of a women's Liberal committee room. Quebec women vote in Dominion elections although they do not have the franchise in provincial voting.

Reds Contribute To Finnish Defence

The contribution was not made voluntarily, needless to say, but it is very acceptable just the same. The white-clad Finn is examining a multiple machine gun used for anti-aircraft work, particularly against diving bombers or hedge-hopping planes. It was part of the equipment captured by the Finns and later used against the former owners.

Held In Ottawa

Harry Binder, 28, has been placed under arrest in Ottawa, charged with breaches of the defence of Canada regulations. Louis Binder, 22, a brother, and Roy Saunders, 26, are also being held by police.

Long-distance runners of Sydney, Australia, are demanding cups of hot tea at the end of each race.

Marmora Friends Honor T. Foley

MARMORA, March 2 — (ENS). — Mr. Tom Foley, who has been employed by the Deloro Smelting and Refining Company for several years, has severed his connection with that firm, and left on Friday for his home in Belleville, where he has accepted a position.

On Thursday afternoon his fellow-workers in the stellite department presented him with a micrometer. The presentation was made by the superintendent of the stellite department, J. A. Paquet.

On Thursday evening a number of Mr. Foley's friends met at the home of Mr. and Mrs. William Townson, Marmora, and presented him with a pen and pencil set. A social evening was spent and lunch was served Tom has made a host of friends during his residence at Deloro, who regret his departure, and their best wishes will follow him in his new venture.

Miss Rita Shannon of Peterborough spent Friday at her home here.

Deaths Yesterday

(By the Canadian Press.)

Casablanca, Morocco. — Prince Aage of Denmark, 52, related to many of the Royal families of Europe and a veteran of 34 years in the French Foreign Legion.

Walton-on-Thames. — Frederick A. MacQuesten, K.C., 69, Conservative M.P. for Argyll, Scotland, since 1924.

Montreal. — Alfred R Moore, 69, chief pharmacist of the Montreal General Hospital.

Chicago. — Nelson James Evans, 58, telegraph editor of the Chicago Daily News.

New York. — Elmer Dustard, deputy fire commissioner.

New York. — James Morgan Hutton, 70, senior partner of W. E. Hutton & Company, stock brokers.

Winnipeg. — Thomas Baird, 55, deputy fire commissioner for Manitoba.

Lockwood, Sask. — W. J. White, 89, pioneer Prairie newspaperman.

Winnipeg. — Major John Black, M.C., 54, well-known stock broker.

NEW YORK, March 2—(CP). — Canadian Colonial Airways will take delivery on two new 21-passenger Douglas transports for use on their New York-Montreal route this Spring, it was announced today.

You Are Invited To Attend A—

Wallpaper *Style* Show

AT

Coleman Bros

THE HOUSE OF COLOR STYLING

447 George St., Peterborough

MARCH 5-6-7-8-9

PARTICIPATE IN OUR WALLPAPER DRAW

3 Grand Prizes

ALL YOU HAVE TO DO TO WIN ONE OF THESE PRIZES—

Just fill in the Coupon below and bring it to our Store and deposit it. Adults only may make deposits. You may win one of the following prizes ABSOLUTELY FREE. You will not be asked to buy.

—FIRST DRAW PRIZE—

Your Living-Room "Color-Styled" and Papered

Ceiling and walls color styled and papered with your choice of Staunton Wall paper from our stock. Ceiling, wallpaper and labour included.

—SECOND DRAW PRIZE—

Your Bedroom "Color-Styled" and Papered

Ceiling and walls color styled and papered with your choice of Staunton Wallpaper from our stock. Ceiling and wallpaper and labour included.

—THIRD DRAW PRIZE—

Wallpaper—Value $5.00

Your choice of Staunton Wallpaper from our stock to the above value.

Be Sure to See the 1940 Styles

Displayed in Panels On Our Store Walls

DEPOSIT THIS COUPON AT OUR STORE DURING STYLE SHOW

NAME .....

ADDRESS .....

Winners will be announced in Examiner, Monday, Mar. 11, 1940

The Man Who Knows

Whose military judgment do you trust? Choose between these: the local armchair strateaist and Major-General A. G. L. McNaughton, C.B., C.M.G., D.S.O.

In his address before the Canada Club in London, Major General A. G. L. McNaughton dealt with the political phase of the situation in the following words which unquestionably are clear to all whose minds are not clouded by partisan prejudice:

"Political or private patronage does not exist: it has been stamped out by our minister (Mr. Rogers) himself, and merit as judged by the responsible officers each in their proper degree, is the sole criterion for selection and promotion. There is no need for undue haste either in the armed forces or in industry.

"What is wanted from us is thorough preparation, military forces and supply clearly developing at an increasing rate and gathering momentum; these it is clear, the people of Canada are determined to provide. We are now well started and so I hope the people overseas will take our will to help on faith and in due season we shall not disappoint them.

Having reviewed the background of events since the war of 1914, Major General McNaughton pointed out the broad factors determining the pace of mobilization in the present contingency. He said:

"We have based everything on three factors—First, the high quality and training of the personnel, comprising our nucleus force, both in the permanent and non-permanent Militia. Second, the wide diversity and extensive development of Canada's peace-time industry and its proven adaptability for war supply in all its many ramifications and complexities. Careful students have shown that there is not a single weapon or instrument of war which cannot be made effectively in Canada if necessary. And, thirdly—time, which fortunately is on our side.

West Peterborough's agricultural and industrial interests must be integrated with the truly national war-time economy. As bullets are realistic, so ballots must be realistic. Make your vote count. Send to Ottawa a representative who can speak for Peterborough West out of a lifetime's experience of this riding's needs.

A VOTE FOR REALISM IS A VOTE FOR—

R. M. GLOVER

Published by the Peterborough West Liberal Association

Remember the Auction Sale Dates. See No. 50 on the Classified Page.

The Peterborough Examiner

Are You Looking For Help? See No. 18 on the Classified Page.

VOL. LXXXIII, No. 53 PETERBOROUGH, SATURDAY, MARCH 2, 1940 PAGE NINE

Liberals Hold Rally In North End

A Liberal meeting was held Friday evening in the newly constructed Queen Elizabeth School in the North end of the city. Speakers were A. L. Elliott, M.P.P., T. J. Carley, K.C. and R. M. Glover.

R. M. Glover declared that after the insistence of many friends he allowed his name to stand as a candidate but that he was inspired to offer his services because of an unbounded confidence in the ability of the present government to carry on in this time of nation emergency.

"Our opponents say that we have one of the most popular and best liked citizens in the riding as the Liberal candidate," Mr. Elliott said, "but at the same time they declare that the candidate should not be taken into consideration in reaching a decision as to how the electors should vote. If you want common sense reflected in our federal legislation in the administration of this country's affairs you must elect candidates who have common sense and experience".

Rollie Glover, declared Mr. Elliott, is popular not only because he has been successful as a business man, but because he has played his part in every community endeavor and in a quiet way, as a member of the Charity Board long before there was organized relief, working with R. C. Braund and others, has been considerate of the needs of those in unfortunate circumstances. His popularity is not the kind that can be purchased but the kind that has been earned through a lifetime of good citizenship.

Mr. Carley pointed out that with the Purchasing Board headed by Wallace Campbell, manager of the Ford Motor Car Co. and a Price Fixing and Control Board headed by Hector B. McKinnon the war effort of the country was under a business rather than a political administration now. He quoted General McNaughton's remarks in stating that there was no great hurry for men in an address made in London. With such national figures of long and tried parliamentary experience associated with Premier King like the Rt. Hon. Ernest LaPointe, the Hon James L. Ralston, the Hon. T. A. Crerar and the Hon. James G. Gardiner this country had little to worry about with their affairs in such capable and experienced hands. Dr. Manion with a few followers, and without naming any of the people who would be associated with him, has merited little support in his appeal to the people because the electors must know what they are voting for, Mr. Carley said. Gordon Deyell acted as chairman.

McDermid & Jury's
Drug Store
OPEN SUNDAY
Phone 8801. We Deliver

LOANS
WITHOUT ENDORSERS
No credit enquiries of friends
QUICK PRIVATE SERVICE

Cash Loan You Get	Amount You Pay Back Each Month Including All Charges			
	4 mos. loan	8 mos. loan	12 mos. loan	18 mos. loan
$ 20	$ 5.25	$ 2.73	$ 1.89	
50	13.13	6.83	4.73	
100	26.26	13.65	9.46	$ 7.78
150	39.39	20.48	14.18	11.67
200	52.52	27.30	18.91	15.57
300	78.79	40.95	28.37	23.35
400	105.05	54.60	37.82	31.13
500	131.31	68.25	47.28	38.91

Instalments based on prompt repayment at rate of charge authorized by the Small Loans Act, 1939. Other size loans and repayment schedules available. Phone or call to apply.
HOUSEHOLD FINANCE
CORPORATION OF CANADA
Formerly Central Finance Corporation
PETERBOROUGH, ONT.
Second Floor, Kresge Building
355 George St. Phone 5841

With Peterborough Boys

Many local people will recognize the pleasant face of the soldier on the EXTREME RIGHT of this picture which was taken in England early this year. The soldier is Gordon Huston, brother of Bob Huston, now a salesman here with the Singer Sewing Machine Co. Gordon worked in this city for a year prior to enlisting and is shown with other members of the unit, all members of Canada's Third Overseas Contingent, carrying bedding to their quarters at an English training camp. Huston enlisted with the 23rd Medium Battery, Toronto.

We salute the men of Peterborough city and district who have rallied to the Empire's call. Since the war began many have left the city to enlist in different units throughout Ontario, and in many cases this fact is known only to their immediate family and a few friends. The Examiner has made every effort to learn the names of all those who have enlisted, but undoubtedly many have been missed, and their names have not appeared in the news columns of this paper. We extend an invitation to Examiner readers to pass along the names of any local or district men who have joined the Canadian Active Service Forces.

Each Saturday a column dealing with news of interest to soldiers and their families and friends will be run in this paper. Letters or excerpts will be very welcome, and will be returned to the person who loans them.

Join Toronto Scottish.

Every week more men from the city join the C.A.S.F. and a few of the latest to enlist are Roy Hope, 218 Stewart street, prominent for many years as an amateur boxer here and a member of the local Machine Gunners He is with the Toronto Scottish. Dave McCullough, also of this city, enlisted this week with the same outfit.

Alfred Marshall, Charlotte street, for years a saxophone player on the Rangers Band, is signed with the 48th Highlanders at Toronto. He is the second bandsman to leave the Rangers in two weeks. Alf Pooley is with the Hastings and Prince Edward regiment at Picton.

Home On Leave.

Teddy McMahon, Mark street, was home on leave to-day from the Hastings and Prince Edward Regiment. In the same crowd Romeo Leonard, also of Mark street, is a military policeman.

Two more Peterborough young men have enlisted with the Hastings and Prince Edward Regiment at Picton. They are Jack Perry and Billy Gray, the latter a student at the Peterborough Collegiate and Vocational School. The boys were both home on leave this week.

Patrick Jordon, well known local boxer, has been given an honorable discharge from the Cobourg Battery. It is known that he had his jaw fractured twice during his boxing career and it is believed that this resulted in his discharge when it became known.

Ken Junkin in Papers.

A picture in the Daily Sketch, London, shows Ken Junkin, Lakefield boy with the Toronto Scottish, practising marksmanship. Ken will be remembered as "Dynamite" Junkin, ace goalie with Lakefield teams for two or three years. He held the rank of Sergeant with the Prince of Wales Rangers here. He enlisted as a private with the Toronto Scottish, but hopes to soon regain the stripes.

In a letter to his parents, Mr. and Mrs. Thomas Junkin of Lakefield, Ken tells of a heavy fall of snow which made the camp "look like home." The letter was written on January 29th and the writer says he has put on several pounds weight. For dinner that day he enjoyed beef stew and rice pudding with the usual trimmings. He posted the letter as he was going on a week-end leave.

Edwin Waterman, son of Mr. and Mrs. E. J. Waterman, 519 Romaine street, was carrying a paper route for the Examiner in the city up to November 1st last On that date he gave up the paper route and enlisted with the Canadian Dental Corps. He is now with the unit in Kingston.

With the Tanks.

A complete list of Peterborough men who have joined the Ontario Regiment (Tanks) at Oshawa has been obtained from official sources and the list is as follows. A few of the names have appeared before in this paper but this is the first time the complete list was available:

Pte. Jimmy Murphy, Elm stree.
Pte. G. Davidson, 420 Edison Ave.
Pte. F. Jordan, 374½ George St.
Pte. B. F. King, 202 Braidwood Ave.
Pte. W. R. Smith, 541 Gilchrist St.
Pte. B. Tarling, 53 Park St
Pte. F. L. Thompson, 5 Wilson Av.
Pte. Gordon Langton, 190½ Brock.
Pte. E. G. Berwick, 113 Aylmer St.
Pte. W. B. Downes, American Hotel.
Lance-Corp. C. W. Huggins, 46 Frank St.
Pte. M. J Madill, 491 Parnell St.
Pte. Backwell, Ennismore.

DOUBLE 49
TAXI
Dial 4949
ROSE TAXI SERVICE

NOTICE TO ELECTRICAL CONSUMERS
The Peterborough Utilities Commission announces that effective next billing Flat Rate Water Heaters will be charged at the rate of 42 Cents per 100 Watts gross, instead of the former rate of 46 Cents.

Liberal Rally Tonight
EVERYONE INVITED TO
336 George St. (Formerly Bank of Montreal)
LIBERAL HEADQUARTERS
Addresses
By the Candidate
and other
Prominent Speakers
Published by the Peterborough West Liberal Association

Ashamed Of Hall Council To Remodel

HASTINGS, March 2.—(ENS). — Council unanimously approved of an expenditure of $360 to redecorate the interior of the town hall and place a new maple floor in the auditorium. At the monthly session of council on Friday evening, a delegation of thirteen representing various church organizations and clubs of Hastings expressed the desire to see the hall put into shape for dancing and members of the council admitted the hall presented such a dismal appearance at present they were ashamed of it. J. L. Doherty was spokesman for the group.

M. A. O'Shea pointed out the town hall was the only civic building in Hastings and as such it did not present a very impressive appearance. He said that he believed if the hall was redecorated the move would double if not treble its present income for an expenditure of a few hundred dollars. Other delegates who addressed the council for the cause were J. V. Findly, Miss K. German, Mrs. T. A. Walsh, Mrs. A. V. German.

Reeve Lewis Kelley replied that council had in mind redecorating the hall for the past four months and added he was glad to see a delegation come before the council and state their wishes. He pointed out that the improvement, if it was all to come out of the ratepayers, would amount to slightly more than one mill to each ratepayer. "I have been ashamed as reeve of this municipality to stand on the stage before an audience with the hall in its present state," Reeve Kelley declared.

Later in the meeting, Mr. Doherty said he could guarantee an income of from fifty to seventy-five dollars to the council this year if the hall was to be put in shape. It was also suggested by the group that the council themselves stage a Civic Ball shortly after repairs were completed to help defray part of the cost.

Entering into contract with James Calberry, local contractor, the council learned that four cement piers would have to be placed under the interior walls for reinforcement for dancing to bring the spring of the floor to a minimum. This work, however, was included in the contract.

Kelly Is Welsh

REV. G. KELLY of Lakefield is a remarkable man. He proved it at the St. David's Society banquet in the Empress Hotel Friday night when he successfully passed himself off as a Welshman despite the handicap of his name.

"I'm no Irishman but a true Welshman," was his bold claim and he accounted, more or less, for the name Kelly by saying, "I think maybe my grandfather or my great grandfather must have had to leave Ireland in a hurry." Lots of good Irish, he claimed, had had to leave Ireland in a hurry, and Wales was nearby and the Welsh people were hospitable beyond all others to refugees. And so, he told them, he had been born in Wales, near Cardiff.

Most people, he admitted, take him for an Irishman because of his name, and never has he been taken for a Welshman. But often in this country, when he has spoken, natives have taken him for a Scotsman. "That's the unkindest cut of all," he gloomed.

Allied Air Chiefs At Award Ceremony

General Victor Vuillemin, LEFT, commander of the French Air Force, is pictured in conversation with Air Marshal A. S. Barratt, RIGHT, chief of the British Air Forces in France, when General Vuillemin decorated a British aviator at the same time 27 French Air Force officers were honored. The British flyer, Flight-Lieutenant Robert Voase Jeff, was decorated with the Croix de Guerre, the first R.A.F. aviator to be so honored.

Oldest Engineer W. A. Logan Dies In 90th Year

One of Canada's oldest engineers, W. A. Logan, died at his home at 210 McDonnel street, about 10 o'clock last night after a week's illness. He was in his 90th year.

An outstanding engineer who was known by men of his profession from coast to coast, Mr. Logan had been retired for about 20 years, but still took a keen interest in the engineering accomplishments of this day.

He had held many important posts during his active career on both the St. Lawrence and Trent Valley canals. At one time he was chief of works on the Galops Rapids, and later had charge of the North Channel improvements below Prescott for a number of years. He came to Peterborough associated with the Trent Valley Canal. He surveyed the Peterborough to Hastings section in 1909, and was in charge of building of Burleigh Falls Dam.

Among men of his profession and out of it, Mr. Logan was a popular figure during his long residence in Peterborough. A charter member of the Peterborough branch of the Engineering Institute of Canada, he seldom missed a meeting and was one of the best informed men in attendance. He was a life member of the parent body of that organization.

In religious and fraternal life he was prominent too. For 30 years and until his death he was an elder of St. Paul's Presbyterian Church, was for over 20 years its treasurer. He and H. B. Cowan, Sr., were the two oldest elders in the church in point of service, and Mr. Logan was the oldest member in point of years.

He was a charter member and past master of Royal Arthur Lodge A. F. and A. M. and a member of Corinthian chapter. All members of the Masonic order in Peterborough knew him, and held him in high regard. He was also a member of Moore Preceptory.

Born in Waddington, New York, he was a son of the late Mr. and Mrs. James Logan and came to Peterborough after living in Prescott and Cardinal, in May of 1909.

Surviving are his wife; one son, George Logan of Toronto; and four daughters: Mrs. A. Sutherland of Toronto, Mrs. P. Hooper of Peterborough, Mrs. E. C. Steel of New York, and Mrs. F. Green of Peterborough; also four brothers and three sisters.

The funeral will be held on Sunday evening at 8.30 o'clock from the family residence; Rev. Dr. A. T. Barr of St. Paul's Church officiating, assisted by Rev. Canon J. D. Paterson of All Saints' Anglican Church. Interment wil be made at Cardinal, Ontario, on Monday.

Main Street Topics

Jabs and Jottings as Picked Up By Examiner Reporters.

EMERGENCY LAMP.

Twenty-seven years ago a gas lamp was installed in the fruit store on Charlotte Street, operated by J. A. Simons. To-day the lamp is still in use and often comes in handy when an electrical storm cuts off the electricity or a fuse blows out.

CENTREVILLE MEETING

Gordon K. Fraser, Conservative candidate in Peterborough West and W. Ross Strike, candidate in Durham are scheduled to hold a joint meeting at Centreville on March 6. This meeting was first announced for Bailieboro.

BABY CARRIAGE WANTED

Police Matron Mrs. Maguire would like to secure a baby carriage for a woman whose husband has deserted her and who is on relief and in very poor circumstances generally. There is a young baby to be taken out and the gift of a carriage would be of great assistance.

A SONG OF REAL BEAUTY

When Welshman Friday night sang "Mae hen wlad fy nhadau yn anwyl i mi Gwlad beirdd a chantoion en wogion o Fri," they were singing a song that had its origin at the time of the War of the Roses. Those words are the opening ones in the Welsh National anthem, a song of real beauty .

JUDGMENT RESERVED

Magistrate O. A. Langley, K.C., announced in police court this morning that he would reserve judgment for another week in the charge of careless driving laid against Charles Elmhirst of Otonabee. The evidence in the case was heard Thursday and at that time Magistrate Langley intimated that he would give judgment today.

SINGS NEW SONG

A song of beauty was heard in public for the first time last night at the St. David's banquet at the Empress hotel. It was "Love's Song I Sing to You," composed by a Peterborough girl, Queenie Hope, and was sung by Mrs. W. J. Davies, accompanied by Mrs. E. Pearse. The song is from Miss Hope's new production, Jack and the Bean Stalk, being produced shortly by St. Luke's church. If the rest of the show is as good as the song heard last night, its success is assured.

REDUCTION IN EFFECT.

Fire Chief Gimblett announced to-day that a 10 per cent. reduction in the key rate for insurance within the city limits went into effect on February 26. This news put the Chief in a happy mood for it is the second 10 per cent. reduction during the past two years.

ELEVEN MORE DEATHS.

Fewer births and an increase in the number of deaths are shown in the vital statistics for February as compared with the second month of last year. In February, 1939, there were 49 births, 19 marriages, and 21 deaths; and last month the totals were: 48 birth, 16 marriages and 32 deaths.

FIGURE SKATING.

It is interesting to note that in Kitchener figure skating is catching on fast. The craze for this sport got under way in 1938 when a club with 35 members was formed. This winter the membership topped the 300 mark and membership for juniors was closed as too many sought to join. They have 540 members in their Ski Club.

Debate Is Staged By Orange Lodge

At a recent meeting of Loyal Orange Lodge No. 50 an interesting debate was staged on the subject "That it is more advantageous to live in the city than in the country. Brothers Edgar, Silvester and Graham upheld the affirmative, and Brothers Boorman, Ridyard and C. Henry the negative. The arguments for both sides were well presented and in many cases most amusing, with the result that judges Parker, Smith and Delahaye were convinced that the country was a better place in which to live. The evening was a very profitable and enjoyable one.

The next regular meeting on March 14 will see a visit from the crack Blue degree team from Frankford to confer the second degree on a class of candidates. This is expected to be an outstanding event of the season in Orange circles. The Pot of Gold attendance prize will be drawn for at this meeting.

New Chemical Is Demonstrated

Large clouds of black smoke billowing into the air at the corner of George and Sherbrooke Streets Friday afternoon made many housewives think a downtown conflagration had broken out, but it was only an interesting experiment to show the effectiveness of a Dugas, a comparatively new fire-fighting element.

Workmen poured 90 gallons of crankcase oil into a pit, placed fifteen gallons of gasoline with it to make it more inflammable, then touched off the liquid with a match. When the fire was well underway, A. J. Carbo, the demonstrator, extinguished the fire in the short space of sixteen seconds. Gasoline dripping down over an iron plate was smothered very quickly. The third experiment consisted of pouring a quantity of gasoline along the ground and this was ignited. The new type fire extinguisher put out the flames as fast as the man holding the extinguisher could walk along.

It was a remarkable demonstration and was witnessed by representatives from all the large factories, garage men, members of the City Council, firemen and more than two hundred citizens. The demonstration was arranged by Fire Chief George Gimblett as an educational feature for city officials and factory heads, on the latest type of fire-fighting equipment.

The powder is carried in an extinguisher equipped with a gas tube. When the extinguisher is being used the powder is forced through the hose nozzle at considerable pressure and when the powder strikes the flames, it automatically expands 1,180 its volume into carbon dioxide gas which expels all oxygen, and smothers the fire. It is rated by the underwriters' laboratories in the top bracket for fighting the worst type of fires, such as burning oil, gasoline, electricity or any other highly inflammable substance.

The powder is a non-conductor, there is no moisture and the substance is absolutely harmless. It forms no harmful gases and only leaves a small white deposit of powder on a floor after a fire is out.

ROTARY CARNIVAL

Rotarians are to hold a Carnival in June again this year, it was decided at a meeting of the club's directors and the carnival committee. Jack Seales will be in charge once again, and all proceeds will be used for the club's work among

Masons To Buy Legion Hall

Peterborough's three Masonic lodges meeting in joint session on Friday night approved of the plan to purchase the Canadian Legion Hall, which has been offered to them, and to remodel it in order to make a new home for the Masons of this city.

J. J. Turner for the Masonic Foundation committee established some 13 years ago told of the steps which have been taken in the gathering together of a Masonic Temple building fund. Ross Dobbin reported for the building committee and described the various plans studied for a Masonic temple and finally recommended the purchase of the Canadian Legion Hall.

Warkworth May Buy Pumper

WARKWORTH, March 2.—(ENS)—Aftermath of a serious fire last week in which three buildings were destroyed on the main street of this village, and the entire business section threatened for a time, purchase of fire fighting equipment is now under consideration.

Citizens of the police village met with their commissioners on Thursday to discuss purchase of a pumper. No decision was reached but O. B. Phillips, J. F. Dingman, and Dr. C. C. Armstrong were named a committe to act with the commissioners in obtaining further information.

CHILLY LOOKOUT

PARIS—(CP). — Somewhere in France, perched on a Maginot Line fortress, four young airmen have the war's coldest job—watching for air raids. For emergency they have a shallow trench shelter.

FOR GENERAL INSURANCE
Automobile, Fire, Burglary, Sickness and Accident, Plate Glass, Marine, Fidelity Bonds. Consult
CHAS. J. RAY
418 Water St. Tel. 4142

W. R. TURNER
Phone 4971 195 Simcoe St.
Heating—Plumbing
Tinsmithing
CONTRACTING, JOBBING, REPAIRING
"CRANE" PLUMBING FIXTURES
"HECLA" FURNACES
"IRON FIREMAN" STOKERS
IMPERIAL (ESSO) OIL BURNERS

GILLESPIE GARAGE
OPEN SUNDAY

Shot To Death

Amber Carter of St. Marys, Ontario, was shot to death as he stepped from his motor car at the rear of his farm home. James Crawford was arrested at his home at Prospect Hill, one mile from St. Mary's, in connection with the shooting.

Pte. Wm. Schweler of Peterborough, who is a member of the Hastings-Prince Edward Regiment now training at Aldershot Camp.

Now In England

Pte. Wilfred Schweler of Peterborough, who is a member of the Hastings-Prince Edward Regiment now training at Aldershot Camp.

Shot To Death

Amber Carter of St. Marys, Ontario, was shot to death as he stepped from his motor car at the rear of his farm home. James Crawford was arrested at his home at Prospect Hill, one mile from St. Mary's, in connection with the shooting.

Pte. W. R. Smith, 541 Gilchrist St.

Wants Letters.

Mrs. Robt. Windover of Norwood, has a letter from her nephew, Phil Falconer, formerly of Peterborough, who is now in England with the C.A.S.F. and he winds up the letter with a request for mail from girls in the district. The letter follows:

Somewhere in England, Feb. 11, '40.

Dear Aunt Dorothy.—I am sorry I couldn't write to you sooner but it was impossible. The last night I was speaking to you finished my leave and we left just three days later. They would not let us write or even go out. We've been travelling since the 24th of January and just got here on the 9th of Feb. Train to the east coast, boat to somewhere in Scotland and then more trains to somewhere in England.

It really was one grand trip across the ocean. We had good weather all the way and very few were seasick. It's a sight one won't forget, when one looks at a convoy. There's the troopships, big battleships, cruisers all mixed up together, then the little sub chasers and destroyers buzzing all over the place.

You would laugh your head off at the little English trains. They are about one-third the size of ours and they go like ——.

Don't ever let anybody tell you it's nice in England in the winter. About noon it's really hot but at seven in the evening one freezes to death. It isn't cold but is so terribly damp.

That's about all there is to say about the trip except that we had first class quarters on the boats. Right in there with a big shine. Nothing to do but lie around and lap up the ship's beer—good beer too. I'm going on five days' leave next week and my pal and I are going to do our best to really see London. If you know any good looking ladies down near Norwood who would like to write to a lonely soldier "somewhere in England" tell them to drop me a line. I'll send you a picture from London. Please send me one of yours.

Well, that's about all there is this time, so Cheerio, old top, Pip, pip, and Tally-ho. I'm getting the swing of this English language fast — I hope.

As ever.—Phil.

Address
B 21151, Gunner Falconer, P.A.
23rd Medium Battery, R.C.A.,
C.A.S.F.
Base Post Office, Canada.

Lewis' Beauty Salon
167 HUNTER ST. W. DIAL 4432
OFFERS YOU
ANY AND ALL LATEST HAIR STYLES AS DONE AT THE TORONTO HAIRDRESSER'S CONVENTION

'SCARLETT O'HARA' (Gone With the Wind) Permanents	$3.50 Up
MACHINELESS PERMANENTS	$3.50 Up
OTHER PERMANENTS	$2.00 to $7.00
END WAVES	$1.00 Up
"SCARLETT O'HARA" or ANY HAIR STYLE	50c
PLAIN FINGERWAVE	35c

"All Branches of Beauty Culture"

Liberal Headquarters Welcomes You
Drop in anytime. Information is gladly given. Make sure your name is on the Voters' List—if in doubt please phone here.
Offers of help and loan of cars thankfully accepted.
336 GEORGE ST. TEL. 9791

PERSONAL AND SOCIAL

The District Council of the A.Y.P.A. executive will meet Tuesday, March 12, instead of Tuesday, March 5, as formerly planned.

✧ ✧ ✧

After the volleyball games between Central Kitchener and the Peterborough Y.M.C.A. in the gymnasium tonight, the Saturday Night Club will hold their regular dance to the music of Jimmy Duffus and his band.

✧ ✧ ✧

A Sunday Vesper service for girls of the city or girls away from home will be held at four-thirty Sunday afternoon in the Y.W.C.A., where girls may enjoy a cup of tea and friendly social period before going on to church.

✧ ✧ ✧

Master Kenneth Hopkins, son of Mr. and Mrs. Frank Hopkins, 52 St. James street, will entertain a number of his friends at tea on Sunday in observance of his thirteenth birthday.

✧ ✧ ✧

Out-of-town guests at the Mervin-Comstock wedding today include Mr. and Mrs. A. Painter and their daughter Joan, Mr. and Mrs. A. Conway, Miss Hope Westwood, Toronto; Miss Aileen and Miss Isobel Boyle, Mr. Robert Ferguson of St. Catharines, Dr. Wilfred Preston, Kingston.

✧ ✧ ✧

Mr. and Mrs. Harry Dafoe have returned from Toronto, where they attend the annual Hairdressers' Convention.

✧ ✧ ✧

Mr. and Mrs. F. W. Gilmour of Kenneth Avenue have announced the engagement of their only daughter, Miss Violet Elsie Gilmour, to Mr. Ormie Robert Henry of Toronto, eldest son of Mr. and Mrs. V. W. Henry, Lindsay. The wedding is to take place this month.

✧ ✧ ✧

Members of the St. David's Society will be special guests at seven o'clock Sunday evening in St. George's Anglican Church, when the annual St. David's Day service is to be held. Rev. T. H. Floyd, rector, will conduct the service, and there will be special music by the choir.

✧ ✧ ✧

Miss Thelma Zavitz, pupil of Arthur Collison, L.R.S.M., A.T.C.M., has successfully passed the Grade 9 piano examinations of the Toronto Conservatory of Music, also the Grade 3 History examination, in which she obtained honors.

✧ ✧ ✧

The engagement has been announced of Miss Margaret Lucille Roche, daughter of Mr. and Mrs. H. W. Roche of Havelock, to Sergeant Charles W. Couch of the 14th Field Battery, R.C.A., Cobourg, son of Mr. and Mrs. G. Couch, Campbellford. The marriage is to take place on Saturday, March 23, in St. John's Anglican Church, Havelock.

✧ ✧ ✧

The following piano pupils of Arthur Collison, L.R.S.M., A.T.C.M., have passed the Toronto Conservatory of Music piano examinations: Miss Jeannette Sloan, Grade 2, first-class honors; Grace May Lang, Grade 2, honors; Edna Cumming, Grade 1, honors.

✧ ✧ ✧

Tells Of Life Of Frances Willard

A talk on the life of Frances Willard, using as her theme the "Open Door," was given by Mrs. Wright of Gilmour Church at a meeting of the Women's Missionary Society of Mark Street Church, at which Mrs. E. W. Rowland, the president, presided, and opened with a poem and prayer.

Reports on articles needed for bales, on temperance, and on Baby Band work were heard. An invitation form George Street W.M.S. to attend their meeting on Tuesday, March 12, was accepted. Plans were made for a special evening meeting to receive the Easter thankoffering.

Mrs. E. Lillico conducted the devotional period and read a portion of scripture which was followed by a bible reading given by Mrs. J. Hunter and prayer by Mrs. R. Larmer.

A synopsis of the third chapter of the study book, was given by Mrs. A. Throop.

✧ ✧ ✧

Quiz Contest Feature Caledonian Clug Program

An evening spent in music, dancing, and a "quiz" contest made an enjoyable program for Caledonian Club members and their friends at their weekly meeting in the Moose Hall on Thursday evening. The president, R. Hendry, was chairman. Most of the numbers were of an "impromptu" nature and thoroughly enjoyed by the large audience. Piano accompanists were Mrs. J. Harrison, Mrs. R. Bugg, Mrs. R. Hendry and Mr. A. Clark. J. Harrison played the violin.

Those who contributed song numbers were Mrs. H. Tarkington, Mrs. A. McKinlay, Mrs. R. Bugg, Mrs. W. Young, Mrs. O. Sugden and Messrs. A. Milne, A. Clark, W. May, R. Hendry, D. Munro, W. Petrie and W. Young. A rendition of "Roamin' in the Gloamin'," by the children present (Doris Hendry, Betty Harrison, Marion Julian, Clifford Pirie and Jamie Harrison) received great applause.

The "quiz" contest was an exciting feature, each person receiving a number which was duplicated on a question. R. Hendry called out the numbers, and awards were given for correct answers.

Community singing and dancing interspersed the program. Sandwiches, cake and tea were served by the social committee.

Next Thursday a business meeting is to be held, when many old members are expected to attend.

MIX OR MATCH 'EM

By ALICE ALDEN

YOU MAY mix your reds and pinks or match them. We saw a red straw sailor with a large pink rose we liked the other day, the colors singing a duet. If today's picture were reproduced in color, the effect would be quite different: bag, jewelry, lipstick and nail lacquer would all be a hot pink, a dashing accent for the soft grey wool jacket dress and grey beret. Don't imagine, though, that all shades containing red go together . . . purplish lipstick and fireman's red polish definitely quarrel. Don't become bored, either, by color-matching. At times you'll want to match lipstick and polish to a scarf only, or perhaps to a boutonniere or bow in your hair. The point is, it's easy to achieve harmony in our costumes these days with cosmeticians and designers working hand in hand.

C.D.S. Fashion Pageant Distinctive Style Parade

As fresh and colorful as the early Spring flowers now appearing in florist shop windows—and just as welcome to the winter-jaded throng who viewed them—were the new materials, colors and styles presented during a fashion pageant Friday afternoon at three o'clock in the Canadian Department Stores, when manequins brought to spectators fashion favorites of the opening season.

Ivory walls, ceilings and Venetian blinds with clever touches of green have transformed the second floor of the store, which now attracts the visitor with its new lightness and air of smart distinction. Completely renovated throughout, it is an ideal setting for the new style show, which was complete even to its background of soft music.

The gay prints, the soft new shades of Spring, as well as the ever popular navy, black and white, all with the slightly martial air which will be outstanding this season, were featured. A few of the high points stressed are longer torsos, patch pockets, a military air to a coat given by the revival of braid binding, the round shirred neck on the basic plain-colored frock, and the seeping in of the Polannaise silhouette, which softens the longer waist with its upward draping at the back.

Clever hats had new trimming twists, with often an alluring veil added for extra flattery. Crisp color accents were lent by bags of fabric and patent, although black and navy accessories were also much in evidence.

Several street dresses of navy won the approval of onlookers, not only because of their smartness and crisp new touches, but also because of their practicability. One popular frock was given an air with pin tucks from neck to hem and on the bolero; a second had crisp white top of eyelet embroidery; a third was brought to life with touches of staccato red. Also winning nods of approval were a stunning frock of grey figured silk with detachable jacket; an afternoon dress in a new shade aptly called lilac, and a military style in dove rose with hand-embroidery on the bodice.

Perfectly tailored suits were shown and several formal gowns were the prettiest we've seen—one adorable model of black taffeta with an all-over design of pink lover's knots had pink ruching at the bodice top, around the hem of a full, swishing skirt, and edging an accompanying pink jacket.

An entirely new group of frocks, suits and coats are available in this department every Thursday—they are all proven styles as shown in Toronto stores, and there are sizes for every figure. Next Friday evening, March 8, business girls will also be given an opportunity of seeing these "best seller" groups, when other style show will be held at eight o'clock in the store, with a complete new range of frocks on parade.

The interior of the second floor, which is causing much favorable comment, was entirely in the hands of local firms during its period of redecoration.

is president of the Chapter, and Miss Mary Kirkwood was social convenor for the ball. Refreshments were served at midnight.

Patrons and patronesses included Mr. and Mrs. G. A. Macdonald, Lt.-Col. and Mrs. W. Gordon Hall, Mr. and Mrs. R. E. Clarke, Mr. W. H. Lytle.

Although over two hundred attended the ball, the guest list, having been appropriated during the evening, as a souvenir, is not available

Kingsway Workers Hold Spring Tea

The Kingsway Workers' Tea in the Green Room and Library of the Y.W.C.A. Friday afternoon from three to six was attended by many. Receiving were the president, Mrs. Gordon Matthews, and Miss M. English.

Mrs. H. Thompson, Mrs. F. L. Roy and Mrs. Vincent Eastwood presided at the tea table during the afternoon, which was most effective with silver appointments, a graceful centre arrangement of tulips, iris and daffodils, and ivory tapers in tall candelabra. Mrs. T. A. Mackay was convener of the tea room, assisted by Mrs. F. D. Kerr, Mrs. A. L. Killaly, Mrs. A. G. Howson, Miss E Anderson, Mrs. P. Bond, Mrs. J. E. R Munro, Mrs. L. W. Scott.

Mrs. M. Cruthers, Mrs. R. Abbott and Mrs. D. A. Lawrie were in charge of an attractive table of home cooking, and Mrs. Munro and Miss M. Hatton of a cake raffle, won by Mrs. Killaly. Miss M. Rogers was treasurer.

Branch Notes

ST. JOHN'S BRANCH.

After the weekly Lenten service, the regular meeting of St. John's A.Y.P.A. was held and took the form of a lecture. The speaker was J. F. Strickland, K.C., and the subject of his address was "Marriage, From a Solicitor's Point of View." He stated that if there was a feeling of patience, of understanding and of confidence between a man and his wife, they would in that way have considerable mutual assistance in overcoming the problems of life. He also mentioned some of the various acts that have been enacted in order to bring about a just and fair settlement of any matrimonial grievances. Roy Pitchford moved a vote of thanks to the speaker for his enlightening address and hoped that at some future date he would come back and speak again.

Then followed a short business meeting, in which business for the coming play was discussed. Members are reminded that there will be a corporate Communion this Sunday morning and the speaker is Dr. C. M. Scott. A large turnout is hoped for.

ALL SAINTS' BRANCH.

The weekly meeting of All Saints' A.Y.P.A. was held in the chapel Monday evening, with Miss S. Buck's committee in charge. A singsong was held with A. Worsencroft leading at the piano. Miss F. Outram led the prayers, and the president, Miss E. Abraham, conducted a business session.

The feature of the evening was a "quiz" contest conducted by B. Weale, who presented the currently popular radio craze in a variety of unique ways, and invested it with a refreshing novelty that kept the audience interested for an hour or more.

Refreshments served by Miss Outram and her committee brought the meeting to a close.

To Be Wed In Havelock

Miss Marguerite Lucille Roche, Havelock, and Sergeant Charles W. Couch of the 14th Field Battery, R.C.A., Cobourg, who are to be married on Saturday, March 23, in St. John's Anglican Church, Havelock. Miss Roche is the only daughter of Mr. and Mrs. H. W. Roche of Havelock, and her fiance the son of Mr. and Mrs. G. Couch of Campbelford.

(Examiner News Service Photo)

Do You Know?

In returning jars in which jellies and jams have been sent by friends to an invalid, a note enclosed in the empty jar thanking the sender for the kindness and expressing appreciation of the goodness of the contents is a gracious act.

✧ ✧ ✧

Braid thin strips of pie crust on top of fruit pastries. When baked they look quiet expert, although they're not hard to do. You can use the same idea for a large pie.

✧ ✧ ✧

For a clever favor especially featuring a birthday celebration use butter size lace paper doilies as a base; dip a marshmallow quickly into hot water, then just as quickly roll all but bottom side in finely crushed coconut, place on doily and stick tiny candle in centre. Coconut may be tinted to match color scheme.

Dorothy Dix on Page 11

Mary H. Comstock Becomes Bride Of A. S. Mervin

In St. John's Anglican Church, against a background of pink snapdragon and fern, the marriage took place at one o'clock this (Saturday) afternoon of Miss Mary Helen Comstock, 211 Sherbrooke street, and the late William Comstock, and Mr. Alexander Stuart Mervin, son of Mr. and Mrs. J. Mervin, Monaghan Road. Canon W. P. Robertson officiated, and the wedding music was played by F. G. Mann, L. Mus.

The bride, who was given in marriage by her brother, Mr. Maxwell Comstock, wore a graceul Schiaparelli model of Bermuda blue French crepe, designed with fitted bodice, long sleeves, and full flowing skirt. Her hat was of Britannia blue straw, and she wore a corsage of pink roses and blue forget-me-nots. Mrs. Wilfred Preston of Kingston, formerly of Peterborough, matron of honor, was in a period gown of pointe d' esprit with touches of turquoise velvet ribbon. Her flower hat was of a matching shade, and she carried a muff of sweet peas. Mr. Jack Mervin was groomsman for his brother.

At the reception afterwards, held at the home of the bride's mother, Mrs. Comstock received in a dressmaker suit of navy French crepe with hat of matching straw, and corsage of Talisman roses. Mrs. Mervin, mother of the groom, wore a gown of grey French crepe, with flower hat of navy and dubonnet, and corsage of dark pink roses.

The bridal couple left on a motor trip, and will live in Toronto.

Home Service

Budget to Have Money for Bills and Fun, Too

Stop Leaks in Spending

Candy and theatre tickets— such treats make life fun! But you can't really enjoy them when you know they mean putting off important bills. Still — what are people on modest incomes to do?

Budget your money. Far from restricting your fun, as many think, a well-planned budget allows for pleasures as well as necessities. And you will see that you have more money for your pleasures than you've realized.

Perhaps with a monthly income of $150 you have been spending $45 for rent, $35 for food for a family of four.

Cut those too-large items. For rent, a safe rule is one week's pay for one month's housing. Food should cost about $45, or 30 per cent. of your income.

By managing a cheaper rent, by having fewer costly meats, high-priced vegetables, you get the surplus you need for fun.

Or you may find other expenses out of line. Household operating may cost almost as much as rent if you don't watch gas and telephone bills, household supplies.

Stop leaks, plan your spending to get what you want. Our 32-page booklet tells how to budget your income according to your needs. Gives pointers on buying, ruled pages for a year's accounts.

Send 15c in coins or stamps for your copy of HOW TO BUDGET AND BUY FOR BETTER LIVING to Examiner, Home Service, Peterborough. Be sure to write plainly your NAME, ADDRESS, and the NAME of booklet.

Girls Take Boys To I.O.D.E. Leap Year Party

Tables were turned Friday night at the Leap Year dance of the Major Bennett Chapter, I.O.D.E. in the Canadian Legion Hall, when it was the girls who did the honors. Peterborough boys are admitting this morning that the fair sex really excelled themselves in making an outstanding event of last night's ball—not only because they arrived in taxis to pick up their escorts, supplied handsome boutonniers, and looked after them generally, but because they did it with such a gay and gracious air.

Insignia of the Chapter adorned the walls, and streamers of red, white and blue formed effective decorations for lights and the orchestra stand, where Jimmie Duffus and his band provided the latest in dancing rhythm. Novelty numbers included a spot dance won by Miss Olive Northey and Mr. Robert Ashton, and an elimination dance for which a prize was awarded to the most graceful couple on the floor, Miss Jean Belleghem and Mr. Don Sedgewick. Miss Betty Lytle

PARADE IN PASTEL

By ALICE ALDEN

SOME GIRLS would rather look pretty . . . the idea of appearing in a hat or a frock admittedly smart but not particularly becoming is shocking. That's why, and good reason, that every season milliners and dress designers turn out pastels along with exotic and dark shades. Today's pastel blue dress, for instance, is one of dozens of soft wool jerseys being shown for spring, and the bird and flower hat is typical of many which will catch the eye from now on through Easter morning.

FOR COUGHS and COLDS

Cooper's Fine Tar, Mentholated Cough Mixture, Cooper's Fels Capsules for breaking up colds. Nose Drops with Ephedrine to relieve nose and throat irritation. These tried and proven remedies for coughs and colds for sale at

Elliott's REXALL DRUG STORE

PHONE 3549

DON'T FORGET THE MADRIGAL CONCERT

Assisting Artists

Norman Wilks, M.C., Hon. R.C.M. Pianist

George Lambert, Baritone

Harry Northrop, Accompanist

COLLEGIATE AUDITORIUM

Tuesday, Mar. 5

Tickets $1.00. Students' 50c, No Reserves

Mason & Risch Concert Grand Piano Used

Films Developed and Printed

Any Size 30c Per Roll

(Up to 8 Exposure Rolls)

MEYERS' STUDIO

428 George St. Tel. 7743

Sweet Bells Jangled Out of Tune

Hysteria or nervous exhaustion has marred the life, as well as the beauty, of many a charming woman. Nothing so quickly brings the care lines and wrinkles of age as the worry, irritability and ill-temper which are associated with exhaustion of the nerves.

There is a way to overcome this condition effectively and that is by using Dr. Chase's Nerve Food. You, of course, know of this medicine but perhaps you have failed to realize what great good it has in store for you. Why not change your condition of unhappiness and win back good health and the beauty and joy which goes with it?

Dr. Chase's Nerve Food FOR NEW PEP AND ENERGY

Smart New Woollens for Coats, Suits, Dresses

Our Imported Woollen Materials were purchased months ago and all are selling at pre-war prices.

Among the new Spring shades Blues are most fashionable. Cloud Haze, Teal, Roco, Regina, Royal, Sky, Navy. Also Bright Red, Rose, Pink Mist, Grey, Beige, Mauve and Donegal Tweeds. All 54" wide. Yard—

$1.98 to $3.98

ROBT. FAIR & CO. LTD.

VITAMIN B-1 FOR PLANT GROWTH

I need my Vitamins too!

5-inch Rose buds, Daffodils as large as a salad plate, Hyacinth blooms over 1 foot long, Snapdragons nearly 7 feet high, seedlings maturing in half the usual time, plants in full bloom and growth transplanted without root-shock or set back, and sickly plants reinvigorated into strong and healthy growth. This is only part of the story, in October issue of "Better Homes & Gardens," that has electrified the horticultural world by its description of the marvellous results obtained through scientific study of the newly discovered effects of Vitamin B-1 on plant growth.

VITAMIN B-1 GIVES NEW VIGOR TO THE WHOLE PLANT

Not a plant food or fertilizer but imparts new vigor to the roots so that the plant obtains the maximum benefit from the soil in which it is growing THUS PRODUCING THESE ASTONISHING RESULTS IN SIZE AND RATE OF GROWTH.

EASY—SAFE—ECONOMICAL FOR PLANTS INDOORS AND OUTDOORS

We supply Vitamin B-1 in a new convenient powder form, specially prepared for plant growth. No complicated weighing or measuring whatever. Using measuring spoon which we supply, just add a little powder to each gallon of water and pour on soil once a week. Package will prepare 2,000 IMPERIAL GALLONS solution (enough to last the average gardens whole season). With directions, $1.00 postpaid (special half package 65c postpaid). Order direct from this advertisement.

FREE—OUR BIG 1940 SEED AND NURSERY BOOK—Better Than Ever

DOMINION SEED HOUSE — GEORGETOWN, ONTARIO

How to Make a Splendid Cough Remedy at Home

A Big Saving, and It's So Easy! No Cooking!

Cough medicines usually contain a large quantity of sugar syrup—a good ingredient, but one which you can easily make at home. Take 2 cups of granulated sugar and 1 cup of water, and stir a few moments until dissolved. No cooking! No trouble at all.

Then get from your druggist 2½ ounces of Pinex, pour it into a 16 ounce bottle, and add your syrup. This gives you 16 ounces of really splendid medicine for bad winter coughs. It makes a real saving for you, because it gives you four times as much cough remedy for your money. It lasts a long time, never spoils, and children love it.

This is a very effective, dependable, quick-acting cough remedy for the whole family. Quickly, you feel its penetrating effect in the air passages. It loosens the phlegm, soothes the irritated membranes and makes breathing easy. You will be more than delighted with its quick effect in clearing up bad coughs.

Pinex is a compound containing Norway Pine and palatable guaiacol, in concentrated form, a well known and reliable soothing agent for winter coughs. Money refunded if it does not please you in every way.

Monday At 387 George St.

BUEHLER BROTHERS

MONDAY 387 GEORGE ST. CALL 3680

STEAKS

ALL ONE PRICE — TENDER AND JUICY

SIRLOIN - -
ROUND - -
WING - - -

lb 21c

Collegians Are Beaten By Bowmanville

It was a disastrous night at Bowmanville Friday for the three cage teams of the Peterborough Collegiate and Vocational School, the girls squad and the junior and senior boys all going down to defeat before the Bowmanville High School aggregations. It was the first loss of the season for the junior boys whose one-point defeat leaves them still in the running but the other two teams are out of the picture. The girls' team made it a decidedly close battle after a bad start, losing by a single point but the senior boys were beaten 40 to 26.

The junior boys fought desperately to avert their first setback of the campaign and came within an ace of doing it. Bowmanville High got the jump on them by outscoring P.C.V.S. 16 points to 12 in the first half but the visitors put on the pressure in the second session and almost pulled the game out of the fire. They hung up 12 points in that frame as against nine for the winners and thus just fell a point short of sewing up the game.

It was an exciting fast-moving exhibition with little to choose between the two outfits. The factor that turned the tide in favor of Bowmanville was McIlveen who gave a smart demonstration of accurate marksmanship to score 14 points out of his team's 25 total. Jackman and Sleman gave him able assistance in the scoring department, the three getting all but one of the winners' points. Gillespie was top scorer for the Peterborough squad with three baskets. P.C.V.S. could have earned the verdict with a little more success in their free throw efforts for they only cashed in on two out of nine chances and Bowmanville managed to get three points out of 12 attempts.

Bowmanville High (25)—Sleman (4), McIlveen, (14), Jackman (6), Tamblin (1), Rundle, Underhill, Clark, Mitchell, Allin and Wheeler.

Peterborough C.V.S. (27)—Hall (4), Gillespie (6), Moorhead (4), Ferguson (2), Richardson, Saunders, (2), Smith (2), Gardner (2).

Referee, Dufton, Bowmanville; umpire, C. M. Krug, Peterborough.

One-Sided Tilt

In the senior boys' game Mason who was a pain in the neck for the Collegiate rugby squad list fall proved just as serious a menace at the cage game for he sparked the Bowmanville attack with a string of 11 baskets from the field for a total of 22 points, nice sniping in any man's league. Fagan, another football star was an able second with nine points.

Johnston led the Peterborough offensive with 10 points, looping in four baskets in the second half. Bill Harle was the second highest scorer for the losers looping in three baskets and cashing in on a three throw.

In ability to keep Mason off the score sheet left P.C.V.S. behind the eight-ball all through the battle for he tossed in six baskets in the opening half and came back with five more in the second. Bowmanville outscored the losers 17 to 8 in the first half but the Peterborough squad showed more fight in their attack after the rest period although they were again outscored, Bowmanville getting 23 points to 18 for the losers.

Only seven fouls were called against Bowmanville and they were good for four points for the losers. On the other hand the P.C.V.S. were guilty of 13 fouls, losing Foster on four personal fouls and the winners collected six points.

Bowmanville High (40)—Fagan (9), Brown (6), Mason (22), McIlveen (2), Colville (1), Crawford, Swindles, Casburn, G. McIlveen, G. Sleman.

Peterborough C.V. S. (26)—Marshall (1), Moorehead (6), Taylor, McPherson (1), Harle (7), Johnston (10), Scott, Foster (1).

Referee, Dufton; umpire, Krug.

FASHIONS

All of Paris has gone in for extra large pockets, out of necessity, we are wearing them because they are new and smart. Here is a dress you will want to have in your spring wardrobe. The large saddlebag pockets add a note of gaiety and chic to your favorite button-front shirtwaist style. Contrasting stitching, to match the buttons, is also a new touch that makes your classic right up to the minute. If you are planning a Southern vacation, make this frock of natural linen with brown trimming, for informal days. If you are staying at home perhaps you will want to make this same style, with long sleeves, of flannel or printed silk crepe.

Style No. 3187 is designed for sizes 14, 16, 36, 38, 40, 42, 44, 46 and 48. Size 36 requires 3¾ yards of 39-inch material.

The Examiner,
Please order for me:

Pattern number .....
Size .....
My Name .....
Address .....
.....

I enclose 15c for postage

All Tired Out Before Day Half Over

Women who should be strong and healthy become weak, run down and worn out, and are unable to attend to their household duties. They get up in the morning dreading the day's work ahead of them.

Some disease or constitutional disturbance has left its mark in the form of shattered nerves, impoverished blood, and an exhausted condition of the entire system.

Women will find in Milburn's Health and Nerve Pills the remedy they need to supply food for the exhausted nerve force, and one that will help them back to sound, perfect health again.

The T. Milburn Co., Ltd., Toronto, Ont.

Sunny California Is Swept By Floods

Sunny California was not so sunny as torrential rains caused rivers to break their banks and inundate wide sections of the state. The ABOVE is an air-view of the city of Napa, a good part of which is inundated as a result of the severe floods which caused Governor Olson to summon National Guards to evacuate hundreds of persons whose homes in Northern and Central California were flooded.

CURLING

By HERB MARTIN

We no sooner finish one competition than we jump right into another.

On Thursday evening the Neill Trophy was brought to a successful conclusion and yesterday the ladies started play in the Sturgeon mixed bonspiel. The Leads and Seconds spiel also got under way last evening, and along with those two contests the first round in the tie play-offs for group "C" was finished, so all in all we are making progress.

Another important series was concluded also this week, when Mrs. H. Dulmage defeated Mrs. D. Lawrie in the final for the vice-skips. The ladies put on a good demonstration of curling and quite a large gathering followed the play from one end to the other.

Mrs. M. Rishor	Mrs. E. Ford
Mrs. E Purvis	Mrs F. Hall
Miss H Fanning	Mrs O. De Graw
Mrs. H. Dulmage	Mrs. D Lawrie
Skip 10	Skip 6

Sturgeon Trophy.

Miss M. Patterson 12, Mrs. H. Dulmage 5.

Miss C. Littlefield 10, Mrs. D. Lawrie 4.

Mrs. O. De Graw 11, Mrs. Bruce 5.

Mrs. D. Clarke 10, Miss H. Hanning 8.

Mrs. G. Wood 8, Mrs. G. Patterson 7.

Mrs. R Turner 12, Mrs C. Westbrook 3

Leads and Seconds.

H. Ralph 11, C. Wishart 4.
E. Brown 14, R. Hendry 4
C Crawford 8, M McIntyre 7.
C. Mowry 13, W. Davidson 5.

Group C Playoff.

R. Best 12, T. Holyman 5.

DOROTHY DIX

Bachelors Safer in Leap Year Than When Girls Have to Court on Sly— Open Pursuit Gives Poor Male a Chance to Escape if He Desires to Retain His Freedom.

Dear Dorothy Dix—Leap year has a lot of us boys trembling in our boots. It is hard enough for us to steer clear of the altar when we have to do the actual proposing ourselves, so how are we to play safe when the girls have the right to pop the question? Also, will you give us some idea of the proper technique to use when, how and if a sweet young creature asks us to be hers? THE BOYS

ANSWER:

Take heart, you timid dears. Being proposed to is not half so unpleasant an experience as you seem to apprehend. In fact, it has its points, even for a man. It is soothing to his vanity, for one thing, and, for another, it may offer unexpected opportunities for gain. For surely no girl would be so little a lady as to ask a man to marry her if she was not able to support him in the style in which his father had always ing on the sly, as it were. It is the difference between being pursued in the open, which at least gives you a chance to duck and possibly escape her who is after you, and being chased under cover so silently and secretly that you do not even suspect your danger until the noose is about your neck.

Furthermore, when a girl asks you to be hers you can flatly decline the honor, and that's that. But what can the poor simp do who is insidiously inveigled and maneuvered into saying the fatal words himself some night when the moon is shining and even homely girls look pretty and he has had too many cocktails?

Now, as to the etiquette of the occasion. I confess I am unable to speak, and so far Emily Post doesn't seem to have got around to the matter. I should think, however, that if Miss Millionbucks should take your mitt in hers and say: "Dear John, marry me and your work-worn hand shall never have heavier labor to do than cut coupons," that the proper thing would be to clasp her to your manly breast and say: "Gee, Emily, that's a swell job and I am ready to sign on the dotted line." Something sweetly sentimental like that, you know.

And the timid man might fall back on the feminine formula of "How sudden this is! I never suspected you felt about me like that," when Sally Gogetter offers to share her flat and job with him. And the widower with many children might at least say "yes" and "thanky," too, when the old maid offers to mother his brood.

And, of course, in case you don't want to marry the girl who wants to marry you, you can always tell her you will be a brother to her, which sort of lets her down easily.

No, indeed, being proposed to isn't at all bad medicine. In fact, it is pie.

✧ ✧ ✧

A New Suggestion for Mothers

Dear Dorothy Dix—When boys first begin to take notice of girls, why don't their mothers give them little parties and have them invite girls to their homes, give them a good time and encourage them to come again? They do that for their girls. Why could they not do it for their sons? G. B. L.

ANSWER:

This is one of the finest suggestions that has been made to this column for a long time, and I hope that a great many mothers who read it will act upon it. For it will settle for them many of the problems that turn their hair gray with worry.

Every mother knows that the only way in which she can possibly find out what kind of boys and girls her own daughter is playing about with is by having them come to her house, where she can look them over and get a pretty good perspective on their manners and morals. It is a lot of trouble to have young people rampaging through the house, turning on the radio at unseemly hours, eating up the fresh chocolate cake and driving Father to read his paper in his own bedroom, but it saves many a heartache later on, because Mother can probably nip Mary's little romance in the bud by a caustic comment on some hoodlum youth who smells of liquor or by making fun of some Weary Willie who lets his mother support him.

And Mother could do just as much for Tom if she would let him invite his girl friends to the house. Maybe more, because she could make him see the different girls through her eyes and point out to him traits of character which his boyish vision did not recognize. She would tell him which were fine and which were common, which were ladies and which were not, which were gold-diggers and which liked a boy for himself instead of what he could give her. It would be a rare education in feminine psychology and would prevent many an unsuitable marriage.

✧ ✧ ✧

No Cure for a Lazy Wife

Dear Miss Dix—What can a man do who is married to a woman who is intelligent, has many fine qualities and who is charming in many ways, but who is one of the world's worst housekeepers and who cannot and will not make him and the children a decent home? I adore a neat home and the little comforts that go with it. I was brought up in such a one and am miserable in the pigpen in which I have to live. I am mortified beyond all telling when day after day I face dirt and disorder. I am well off. I provide all the money necessary to run the house on properly and to dress my wife beautifully, but she will not use it for either purpose. The house is run down and slovenly, and she won't even take the trouble to buy good clothes or to wear them. My nerves are wrecked by this. What can I do, as any effort to reform her has failed? BLANK

ANSWER:

Evidently your wife is lazy and there is absolutely no cure for that. There is no possibility of galvanizing her into action, and so the only thing for you to do is to tell her that, as she cannot keep the house, you will take over the responsibility of running it.

If you will get one of the highly trained graduates of any of the domestic science schools she will reorganize your house and make it the kind of a home you desire, and she will probably save you enough by stopping the wastage to pay her salary. Or else sell your house and go to live in some good family hotel or boarding house.

DOROTHY DIX
Ledger Syndicate

Readers writing Dorothy Dix asked to enclose a self-addressed envelope and also a three-cent stamp.

M.P.'s UP IN AIR

LONDON—(CP).—Sixteen British M.P.'s serve in various capacities in the Royal Air Force. Toughest job is that of Sir Arnold Wilson, Hertfordshire M.P., who is an officer air gunner.

Cavan Couple Are Honored On Anniversary

FRASERVILLE, March 2—(ENS)—Several dozen close friends and relatives of Mr. and Mrs. G. Fred Clarke of the ninth line of Cavan met at their home on Wednesday evening and gave them a real surprise on the occasion of the 34th anniversary of their marriage. The early part of the evening was spent in playing games such as young people play in the gay days of life, "Wink" for example and many older people were surprised to find how out of practice they had become with the passing of years.

Among those present were Joseph Madill, an old neighbor and very warm friend especially of Mr. Clarke, with whom he had been closely associated in church work at Fraserville for so many years, where Mr. Clarke had succeeded him as superintendent of the Sunday School and where Mrs. Clarke had played the church organ for over thirty years. Mr. Madill was one of the guests at the wedding thirty-four years ago. Mr. Albert Hunter, the best man of that day, did not feel well enough to attend the Wednesday evening function but was represented by his son James and Mrs. Hunter. Mr. Gordon Finlay in a short address said he and his wife had come all the way from Toronto to be present but that it was a pleasure to do so in respect to Mr. and Mrs. Clarke and in acknowledgment of their wonderful kindness and in appreciation of their remarkable citizenship. Miss Jessie Schaffer in her inimitable, humorous way, spoke for the ladies. Others who gave brief speeches and who spoke in glowing terms of Mr. and Mrs. Clarke as neighbors, citizens and church workers were Melville H. Johnston, S. S. Staples, Harold Cathcart, James Might and Bruce Elliott. The latter intimated that he and his brother Frederick had lived beside Mr. and Mrs. Clarke during the whole thirty-four years, with the exception of two when the Clarkes had been in the west, and stated that Mrs. Clarke had been so kind and motherly to them that words could not be found to express their feeling of indebtedness. Among the speeches was an address which was read by Mrs. Albert Hunter congratulating Mr. and Mrs. Clarke, who were presented with a beautiful Aladdin lamp with a pretty shade and a silver bon-bon dish and wishing them many more years of happy and prosperous married life.

Mrs. Clarke, who was a Fraserville girl before her marriage, came as a bride to the farm where she and her husband still reside. The original home was destroyed by fire some years ago, after which the present modern dwelling was erected.

As Anzacs Arrived In Suez

General Freyberg, commander of the New Zealand forces which recently arrived in Suez along with a force of Australian troops is shown here as Anthony Eden, CENTRE, and Sir Miles Lampson, RIGHT, British Ambassador to Egypt, welcomed the Anzacs to the Near East. Military observers feel that it is quite possible that warfare in the Near East may break out this Spring with a Russian and German attempt to seize the valuable oil wells of Rumania. This picture was transmitted upon its arrival in New York by phonephoto.

Not Disappeared

HOLLYWOOD, March 2—(AP).—A railway report on a round-trip ticket issued to film actress Gloria Dickson laid to rest fears of her estranged husband that she had disappeared. Perc Westmore, studio makeup artist, asked for a check on the ticket after Miss Dickson failed to arrive from New York Monday.

NATIONAL GOVERNMENT MEETING

HEAR R. L. MAITLAND, leader of British Columbia Conservatives, in Canadian Legion Hall, Monday, March 4, at 8.15 o'clock.

GORDON K. FRASER, National government candidate in West Peterborough, and Jamieson Bone, candidate in Northumberland, will also speak.

LIEUT.-COL. C. H. ACKERMAN, Chairman.

BILTMORE RESTAURANT— NOW OPEN

Our aim is to please customers—to do this we must have excellent food, well preared, and nicely served.

Many years of experience have taught us how to live up to all these qualifications, that make it pleasant to have excellent food, well prepared, and nicely served.

A trial will convince you!

339 GEORGE STREET, PETERBOROUGH

Peterborough Boys and Peterborough Jobs

The weak feature of such a slogan as "A Peterborough Boy for a Peterborough Job" is that it brings sharply into relief the cold, stark tragic fact that under the King Government **Peterborough boys are finding it impossible to get Peterborough jobs.**

Superintendent Bill Mellis of the Government Employment Bureau is reported in The Examiner as late as Thursday as saying that in the past year at least 120 Peterborough men have left this city to find work. Many more than that number are without jobs here at the present time. From The Examiner's news story of Thursday we quote:

"There are still a great many men calling daily at the Employment office on King street in search of work of any kind. At the present time no local jobs are open to them "AND THE PROSPECT OF IMMEDIATE WORK SEEMS REMOTE. Superintendent Mellis issues an appeal to the citizens of Peterborough for odd jobs of any kind to help tide some of these men, most of them married and with families, over a difficult period."

The simple truth is that while Liberal advertising and Liberal speakers paint rosy pictures of Canadian industry completely geared up on a war rating the Government bureau in Peterborough is sending out an SOS for "odd jobs of any kind" Peterborough has been as completely neglected in the matter of substantial war orders for her factories as she has been in the matter of recruiting. Local manufacturers have gone to Ottawa and come back disappointed; no orders, no information.

The start of the seventh month of the war offers nothing for Peterborough unemployed save the intimation from the Government employment office that "the prospect of immediate work seems remote."

This community owes nothing to the King government and it is surely asking too much of the people of Peterborough to expect them to vote for five more years of that kind of thing simply because of the regard most citizens have for the Liberal candidate.

Five more years of King government is too high a price to pay for a sentimental vote.

This is one election in which the electors should do a little voting for themselves by voting for a government of action, the National government of Hon. R. J. Manion.

VOTE GORDON K. FRASER

The Conservative Victory Committee

Phone 4641

FOR EXTRA MONEY, YOU CAN RENT THAT SPARE ROOM OR SELL YOUR USED FURNITURE, OLD STOVE, REFRIGERATOR OR CLOTHES

Bring or Phone your Ad to the Ad Taker before 1 o'clock Daily and on Saturday, 10 o'clock.
Rates Low as 1c per word.

Extra Cash

Births Marriages Deaths

In Memoriam
Cards of Thanks

DIED

LOGAN, William Allison.—At his home, 210 McDonnel street, on Friday, March 1, in his 89th year. Service at the family residence Sunday evening at 8.30. Interment Cardinal, Monday, March 4.

FLORISTS

DAVID JORDAN, FLORIST. Service at all hours. 316 Charlotte (op Clinic). Telephone 4962 Day or Night.

THE PETERBOROUGH FLORAL CO Flowers Delicately Arranged For All Occasions. 436 Water. Telephone 6912—Nights 6746

TURNBULL'S FLOWER SHOP Cut Flowers, Funeral Designs, Potted Plants. Service at all hours. 441 George St. 'Phone 7583—Nights 8586

FUNERAL DIRECTORS

DUFFUS FUNERAL SERVICE
Phone 5757
Day and Night

ARTHUR W. BELLEGHEM
FUNERAL HOME
611 GEORGE N. DIAL 9671

COMING EVENTS

First insertion, 20 words or less, minimum charge, 50c. Subsequent consecutive insertions 40c per insertion. All over 20 words, 2c per extra word per insertion.

HOG MEN. — Hear Emmett Williamson, on "The Profit Side of Hog Raising" (points illustrated with live pigs), Wednesday, March 6, 2 p.m., Paragon Hall; sponsored by E. C. Braund.

A VOICE FROM THE PACIFIC.—Hear Hon. R. L. Maitland, Leader of the Conservative Opposition in British Columbia, at Mass Meeting in support of Gordon K. Fraser, Legion Hall, Monday, March 4. Good music. Lieut.-Col. C. H. Ackerman, chairman.

A.O.F. HOSPITAL BOARD, Annual Meeting in Professional Business Women's Rooms, George street, Tuesday, March 12, 8 p.m.

ST. PATRICK'S CONCERT in basement of Lakefield United Church, Tuesday evening, March 12. Good musical program and one-act play.

PETERBOROUGH BUSINESS AND Professional Women's Club are holding a Spring Bridge Party, Wednesday, April 3rd, in their Club Rooms, 408½ George street. For reservations, Phone 8940.

FASHION TEA and Home Cooking Sale. Peter Robinson Chapter, Monday, March 4. Y.W. 25c. Fashions, 3.30 and 5 p.m.

U.F.O. INVITATION DANCE, Legion Hall, Thursday, March 7. Moncrief Orchestra. Admission: Ladies, 35c; Gents, 50c. Refreshments included.

PERSONALS

SLENDOR TABLETS ARE THE SAFE, sane way to natural good health.—For Sale at Elliott's, McDermid & Jury's, or Payne's Drug Stores.

YOU CAN RUN A HOME KINDERGARten with our help. Canadian Kindergarten Institute, Toronto 10, Ontario.

3a Hairdressers 3a

JEAN JONES, 186 PRINCE—MACHINE and Machineless Waves. Guaranteed Dial 8543.

BE ASSURED OF THE SUCCESS OF your next Permanent by Reconditioning your Hair Now.
MARILYN BEAUTY PARLOR
593 CHAMBERLAIN. DIAL 3256.

LATEST STYLES
Expert Beauty Service. Be Well Groomed. Have an Individual Styled Permanent. Machine or Machineless.
GERTRUDE R. GROVELLE
334 McGILL. DIAL 8837.

FOR SALE

4 Miscellaneous 4

ELECTRIC DRY SHAVER, "THE ARISTOCRAT," only $4.50. Does not interfere with Radio. Millard's Sport Store. Dial 3196, 212 Charlotte.

LOVELY SEALETTE COAT, FUR TRIMmed, 38, $6.00. 193 London.

HEINTZMAN CO. GRAND PIANO, NEW condition; also other Good Furniture. W. T. McDonnell, Downer's Corners.

ICE REFRIGERATOR, $5.00. DIAL 5817.

PRIVATE SALE OF HOUSEHOLD FURniture, Piano, Dishes, Chairs, Tables, etc., at 232 Edinburgh Street, starting Monday, 9 to 11 a.m., 2 to 4, and 7 to 9 p.m.

PRACTICALLY NEW MODERN GAS Stove, Ivory and Black, Table Top, 4 Burners, with Automatic Lighting Broiler, large Insulated Oven with Automatic Control, Utility Compartment. Cheap. Apply 286 Monaghan Road.

RICE LAKE RAT COAT, SIZE 14, NEARly new, cheap for cash. Daytime to 7 p.m. 330 Rogers.

HALF PRICE COUNTER
CLEARING FOR HALF-PRICE—COUNter consisting of Slightly Soiled Ladies' Sweaters, Skirts, Suits, Stockings, and House Dresses.
McCLENNAN'S
CHARLOTTE ST. (Opp. Lillico Motors)

FOR SALE

4 Miscellaneous 4

CORRECTION.
NO. 1. POTATOES, $1.10 BAG (NOT $1.00 as previously advertised). Dial 3132.

75 PAIRS MEN'S BLACK GRAIN WARranted Kip Work Boots, leather insole, solid leather outsole, full rubber heel, Sizes 6 to 11. Reduced to clear. Hickey's Shoe Store, 169 Hunter.

HUNNY DIPS — DO YOU LIKE DONuts? Golden Brown Glistening Do-Nuts? Then Hunny Dips for you—Dozen 25c. Jean Ruth Shoppe.

HERE'S YOUR CHANCE
CLEARANCE SALE — ALL FLOOR Models, Portables and Cabinets. Exceptional Offers This Week Only. Singer Sewing Machine Co. 8425.

PRIVATE SALE, AT 709 GEORGE Street N., of Handsome Antique and Modern Solid Walnut Furniture from Pinetree Inn, Omemee. Telephone 4705.

VICTOR MANTEL RADIO, $15.00. Write Box 283, Examiner.

LARGE SIZE BREAKFAST SUITE. $15.00 cash. 169 Hunter East.

REMINGTON TYPEWRITER, IN GOOD condition. Write Box 275, Examiner.

NO. 1 POTATOES, $1.00 BAG. DIAL 5132.

THREE TONS ALFALFA HAY, BALED; also 5 Tons Good Cow Hay, well kept; 3 Tons Baled Straw; 1 Stook Loose Straw, good feed, big truck load, $4.00 delivered. Two Cheap Mares, 1,400 lbs each. Dial 8528.

TWO STEEL BEDS AND MATTRESSES, Tables, Dresser, Three Rugs, 6 x 9, $1.50 each; Electric Magic Lantern, and other Household Articles. Apply 311 Stewart.

KITCHEN TABLE, SINGLE WALNUT Bed, complete; Double Bed. 430 Sheridan.

TUXEDO SUIT AND ACCESSORIES, size 36. Lady's Black Cloth Coat, Size 34. Dial 8529.

BELL PIANO, GOOD CONDITION, $39.50. Parks' Studio, 209 Charlotte. Dial 7652.

75 PAIRS MEN'S BLACK GRAIN WARranted Kip Work Boots, leather insole, solid leather outsole, full rubber heel. Sizes 6 to 11. Reduced to clear, $2.19. Hickey's Shoe Store, 169 Hunter.

ONE SHOTGUN, GOOD AS NEW. DIAL 3867.

ONE ELECTRIC WASHER, $19.50. ONE Electric Refrigerator, $99.50. Guaranteed one year. Terms: 75c per week. Johnston's George at McDonnel. Open Evenings.

Exchange

GREY PERCHERON MARE, RISING 3, would take Chunks of Pigs. Reg. Steed, Keene.

5 Cats, Dogs, Birds, Etc. 5

DOGS BOARDED, HEDGLEY KENNELS. Telephone 3316.

COCKER SPANIEL PUPPIES, REGISTered. Hedgley Kennels. Dial 3316.

IRISH SETTER PUPPIES, TELEPHONE 8237.

CAGES AND STANDS, BABY BUDGIES, Canaries. Peterborough Pet Store.

REGISTERED BOSTON TERRIER, High-class Wire-haired Terriers. Welch's, 140 Douro. Dial 5840.

6 Fuel 6

SPECIAL — OAK SLABS, GUARANteed Bone Dry, equal to Hard Maple, $3.50 ½-Cord. Bob Curtin, Scott's Yard, Chamberlain. Telephone 8650 or 6558.

HARDWOOD, MIXED HARDWOOD. Furnace and Slabwood. Try us for your next order. Bob Curtin, Scott's Yard, Chamberlain. Just Dial 8650 or 6558.

THOMPSON'S COAL AND WOOD — Quality and Quantity Guaranteed, at Current Prices. Telephone 7884.

TRY BAKER'S WOOD YARD — DRY Mixed Soft Wood, $2.50 per ½ Cord Also Mixed Slabs, $2.50. Body Hardwood, $5.00 ½ Cord. Mixed Hardwood, $4.00 ½ Cord. Telephone 8315.

NOTICE.—BEST MIXED WOOD IN Town at the Price, $3.25 Half-Cord. Albion. Telephone 5204.

7 Livestock and Poultry 7

TWO GREY GANDERS. 5092.

TWO GEESE. DIAL 6082.

PAIR OF MATCHED BLACK HORSES, 5 and 6 year old, weight 3,000 lbs. R. McCamus, Route 1, Ida.

GOOD HEAVY WORK HORSE. TELEphone 5277.

LIGHT BLOOD DRIVING MARE. 3 ring 3, Douro.

GOOD TEAM YOUNG WORK HORSES, four and seven years old. Apply Maitland Gardner, R.R. No. 1, Norwood, Ontario.

ONE CHOICE GANDER. DIAL 4073.

WANTED — STORE HOGS, 40 POUNDS to 100. H. Wheeler. Dial 4878.

ACCREDITED JERSEY CATTLE. JOHN Blakely, Telephone 79W, Lakefield.

Baby Chicks

CUSTOM HATCHING INCUBATOR now running. Prices reasonable. Get your order in now to avoid disappointment. A. E. Fletcher, 17 ring 5, Keene.

8 Real Estate 8

$2,700.00—6 Rooms, Modern Brick, hardwood floors. A very lovely home, wonderful view, North-end.
$3,000.00—Bungalow, 8 Acres, 30 apple trees, plum trees, strawberry patch; good opportunity, close to City.
$1,500.00—Central, 7-Room Brick, furnace, plumbing.
$ 27.50—5-Room Brick, garage. Immediate possession.
$1,500.00—7-Room Brick, furnace, A1 well in house, lovely large corner lot, shade trees, country tax $38.00; close to City Boundary.
H. J. McCANNAN
JACK SINCLAIR, Assistant
140 Simcoe Street. Telephone 4676.

REAL ESTATE SNAPS.
Brick House, 6 Rooms, light and sewer, good Lot, with lane in rear, North-end. Easy terms $1,400.00
Brick Cottage, 6 Rooms, modern, North-end. Easy terms $2,400.00
125 Acres of First-class Land, 3 miles from City, with very fine Brick House, barn, with steel roofing. Immediate possession. Easy terms. Price $6,000.00
Apply J. T. O'CONNELL, 384 Water St.

BUNGALOW
FOR SALE
New 5-Room Bungalow Completely Insulated Desirably situated in the West-end. Apply 437 George Street.

FOR SALE

8 Real Estate 8

100-ACRE FARM, ON COUNTY ROAD 1½ miles from No. 7 Highway, west of Norwood, 1½ miles from School; 90 Acres excellent Working Land, 10 Acres Bush, 10 Acres Fall Wheat, and plowing done; two wells and never failing spring; good Frame House, garage, henhouse, and barn. Real cheap to settle Estate. Apply Russel Gardner, Norwood, Ont., Executor R. W. Gardner Estate.

BUNGALOW, 5 ROOMS, 3-PIECE bath, furnace. Lot 40' x 400'. Easy terms $2,000

20 Acres, No. 7 Highway, Brick House, 7 Rooms, lights, furnace, barn, cement stabling, 2 acres berries. Would consider Small House $4,200
M. STOREY
374½ George. Telephone 6573.

Toronto Duplex, Rent $27.50. Take Peterborough House.
3 Ac., 7-Rm. House, 35 apple trees $2300.00
Grocery and Meats, Small Village South, 6 Rms. gar., greenhouse $1250.00
Lake St., 7 Rooms, sewer $1850.00
Double House, central $3000.00
George, 7 Rms, modern, oak fls. $3000.00
Lock, Semi-Bungalow, 6 Rms $3000.00
J. A. GIBBS, 95 Hunter St. W. 3843.

9x Building Materials 9x

PETERBORO METAL CO.
LUMBER — PIPE AND BELTING
SIMCOE AND BETHUNE. TEL. 6301

OAK HARDWOOD FLOORING, 8¾ Cents per Square Foot. Room 10' x 10' would cost only $8.75. H. R. Scott, Limited. Telephone 4638.

10 Used Cars 10

$35.00 AND UP — COACHES, SEDANS, Panels, '28 to '36 Models. 226 George Street — at Peterborough Welding Works.

'34 GRAHAM, '30 CHEVROLET COUPE, '28 Essex, in good running order. Argo Service Station, Lakefield.

LAFAYETTE SEDAN, 1935. 462 Parnell Street.

TO RENT

11 Miscellaneous 11

FARM FOR RENT OR SALE — LOTS 21 and 22, Concession 1, Douro. Apply Robert Tedford, Norwood.

OFFICE OR BARBER SHOP, HEATED, hot water. Dial 5197.

11x Apartments to Rent 11x

BRIGHT APARTMENT. N. MUNRO, 580 George. Dial 4107.

MODERN CENTRAL 3-ROOMED SUITE. Business people desired. Dial 8529.

THREE-ROOMED LOWER APARTment, heated; Unfurnished or Furnished; wired for electric range; hot water. Apply 689 Water.

LARGE BRIGHT KITCHEN, WITH Bedroom for Couple; all conveniences. 384 Stewart.

FOUR-ROOMED UPSTAIRS APARTment, heated. 506 Bolivar.

HEATED 2 AND 3 ROOMED APARTments, refrigeration, hot water, $28.00 water rate included. 236 Burnham.

11xx Houses to Rent 11xx

BRICK HOUSE IN LAKEFIELD, 8 Rooms, hardwood floors, furnace, garage. Apply to S. J. Charlton, Lakefield, Ont. Telephone 113.

12 Rooms 12

THREE BRIGHT, CLEAN ROOMS, UPstairs, with gas. 46 Alfred Street. Telephone 6112.

LOWER ROOMS, PARTLY FURNISHed. Apply Mrs. Fred Erskine, Lakefield.

FURNISHED ROOMS, CENTRAL Apply 501 Aylmer.

ONE LARGE FRONT ROOM; ALL conveniences. Dial 5262.

ROOMS FOR RENT, HEATED, UNFURnished, central. Dial 6774.

FURNISHED BEDROOM IN MODERN home; Breakfast optional. Dial 4741.

FURNISHED HOUSEKEEPING ROOMS, Ground Floor. 292 Brock.

NICE SIZE FRONT ROOM FOR GENtlemen only. 360 Stewart. 8466.

WANTED

15 Miscellaneous 15

WANTED — 16-FOOT CANOE. DIAL 6928, after 5.30.

HOUSE WANTED, TO RENT, SUBURban district preferable; modern conveniences. Telephone 5093.

FEATHERS WANTED — WILL BUY some New and Used Feathers. Write Box 12, Examiner.

WANTED — TO BUY FOR CASH, A Small House; central. Write Box 292, Examiner.

SIX-ROOM HOUSE, SOUTH, ABOUT $1,500.00; all cash. Write Box 293, Examiner.

LIVE POULTRY — MARKET PRICE M. Kats, 6850. 342 Stewart.

WANTED—LARGE QUANTITY SEVENfoot Elm Logs for this coming Spring and Summer Pick-up for our Trucks. H. H. Dinadale. Peterborough.

LIVE POULTRY — PAY HIGHEST Prices. M. Florence. Telephone 6823

SMALL HOUSE, WITH SOME LAND, by April or May 1st; reliable tenants. 303 Louis.

WANTED, IMMEDIATELY, SMALL House, South, cheap rent. 5632.

WANTED — TO BUY FOR CASH, Small House in South-end. Write Box 291, Examiner.

LIVE FOWL — PAY HIGHEST PRICE M. Gishman. Telephone 8298

SCRAP IRON - WASTE PAPER
MARKET PRICES DAILY
PETERBORO METAL CO.

PAPER, RAGS, IRON. HIGHEST CASH Prices Paid. Dial 3211.

LIVE POULTRY WANTED — MARKET Prices. A. Lantin. Telephone 6297

HIGHEST PRICES PAID FOR RAGS Paper, Iron, and Metals. J. Burfield Dial 8368.

WANTED — SMALL CLOSED USED Cars. Telephone 4754.

BUILDING LOT, IN GOOD LOCALITY; must be reasonable for cash. Write Box 22, Examiner.

WANTED — TO BUY, HOUSE, SUITable for Doctor's Home and Office. Write, stating price and number of Rooms, Box 21, Examiner.

WANTED

15 Miscellaneous 15

WANTED — 3 OR 4 ROOMED APARTment, or Small House (no children), East City preferred. Write Box 23, Examiner.

17-Help Wanted, Male or Female-17

HOW TO QUALIFY FOR A GOVERNment Job as Letter Carrier, Postal Clerk, Customs Examiner, Clerk, etc. Free Booklet. The M. C. C. Schools Ltd., Toronto (10). Oldest in Canada. No Agents.

18 Help Wanted, Female 18

APPRENTICE FOR HAIRDRESSING. Write Box 11, Examiner.

EXPERIENCED COOK; MUST HAVE references. Apply 813 Water.

19 Help, Wanted, Male 19

RELIABLE BOY FOR FARM WORK. Write Box 188, Norwood.

19x Agents Wanted 19x

MEN, WOMEN, ROUTES AVAILABLE—Tea, Coffee, 250 Household Necessities. Premiums, Monthly Bargains make Selling easy. Dealers make Fifty Dollars weekly. Write immediately—arrange for big year's business. Cressy Company, 1536 Dundas West. Toronto.

20 Employment Wanted 20

CAPABLE, EXPERIENCED GIRL DEsires General Housework; references. Write Box 14, Examiner.

PRACTICAL NURSE, DISENGAGED, reference; will go anywhere. 6178.

YOUNG MARRIED WOMAN, GOOD appearance, wishes to Learn Hairdressing. Write Box 294, Examiner.

CANADIAN LEGION HAVE LISTS OF Competent Returned Men to Fill Temporary or Permanent Positions. Give the ex-Soldier a chance to work for you. Telephone 6203.

21 Boarders Wanted 21

BOARD AND ROOM, VERY CENTRAL; all conveniences. Dial 6291. 197 Brock Street.

ROOM AND BOARD, ALL CONVENIences. 6294.

WHO CAN DO IT

22a Financial 22a

Personal Loans
For Any Useful Purpose
Including Winter Expenses
ONE YEAR TO REPAY
APPLY TO NEAREST BRANCH OF
The Canadian Bank of Commerce

MONTHLY DEPOSITS PROVIDE FOR REPAYMENT

IF YOU BORROW	YOU RECEIVE	YOU MAKE 12 MONTHLY DEPOSITS OF
$ 60	$ 55.87	$ 5
$ 108	$ 100.96	$ 9
$ 168	$ 157.36	$14
$ 216	$ 202.23	$18
$ 324	$ 303.25	$27
$ 540	$ 505.54	$45
$1,068	$1,000.86	$89

OTHER AMOUNTS AT PROPORTIONATELY LOW RATES
YOUR ESTATE IS PROTECTED BY LIFE INSURANCE, WHICH THE BANK ARRANGES

22b Painters and Decorators 22b

ROOMS DECORATED, $1.50 UP. TELEphone 4259.

KELLAR, THE DECORATOR Paperhanging, Painting, and Graining. Wallpaper, 10c and up. Dial 8436.

DO THAT DECORATING NOW! 1940 Wallpaper, Winter Prices. Estimates Free. Workmanship guaranteed. 5700 and 8435.

22f Miscellaneous 22f

QUALITY, NOT QUANTITY, IS OUR Motto. Harold's Upholstery Shop, 466 Cambridge. Dial 4587.

BEDDING REPAIRS
Mattresses, Day Beds, Drop Couches, Studios, Recovered, Rebuilt, like New. Box Springs, Coil Springs, Sagless Springs repaired and Rebuilt. Made-to-order Chair Seats, Spring filled. High-class Upholstering and Upholstering Supplies Cushion Forms. Pillows Recovered. Comforters Remade. Kapok, Hair, Moss, Down and Goose Feathers for Sale.
PETERBORO MATTRESS CO.
DIAL 6164
Free Estimates on All Work.

EXPERT WATCH & CLOCK REPAIRS. Bert Austin, 216 Charlotte. Tel. 5451

DUSTLESS FLOOR SANDING. J. H Vance, 773 Aylmer. 7835.

22g Plumbing and Heating 22g

FURNACE CLEANING
We have just Installed the Most Modern Furnace Vacuum Equipment. Have your Furnace completely overhauled and Cleaned Now.
JOHN L P SMITH
Heating and Plumbing. Dial 8765

22h Carpenters 22h

ALL KINDS OF CARPENTER WORK and Contracting. Dial 6558.

22i Repairing and Building 22i

BUILDING AND ALTERATIONS — [illegible] anged. N.H.A. Free Estimates. E. Johnson, Building Contractor. Dial 5468.

22j Wood Cutting 22j

WOOD TO SAW. 5314. DIXON.

WOOD SAWING. 3871. FONTAINE.

WOOD TO SAW. 6643. MARTIN.

WOOD TO SAW. DIAL 5319.

25x Dressmaking 25x

DRESS, MANTLE MAKING, ALTERAtions. E. Mitchell, 593 Harvey. 4936.

DRESSMAKING — CHILDREN'S Dresses a Specialty. 615 Union.

WHO CAN DO IT

28 Cartage, Moving, Storage 28

M. RAWLINSON, Limited
Established 53 Years.
Long Distance Moving and First-class Warehouse for Storing Household Effects.
610 YONGE STREET, Toronto
Telephone Kingsdale 5125.

29 Upholstering 29

MAKE YOUR OLD FURNITURE LIKE New — Re-upholstering Done. First-class Workmanship. Reasonable Prices. D. Yarnold, 588 Harvey. 4455.

34 Radio Service 34

SERVICE TO ALL MAKES OF RADIOS PROMPT SERVICE. REASONABLE RATES. GLEDHILL & HUGGINS TELEPHONE 5906.

37 LOST 37

LADY'S BLACK SWEATER COAT, BEtween Byersville Store and Western Avenue. Telephone 7955.

SET OF FALSE TEETH, TUESDAY, Simcoe Street, near Oke's. Finder please leave at 319 Simcoe.

1940 TRUCK PLATE. KINDLY LEAVE Police Station—53622-C.

LOANS

MONEY TO LOAN
ON FIRST MORTGAGE on Improved City Property at current rates of Interest.
Apply: The Toronto Savings and Loan Company, 437 George Street Peterborough.

AUTO LOANS REFINANCING
AMOUNTS $60-$1,000, 1 to 18 months to repay at $6 and up per month. Rates as per new Small Loans Act on loans to $500; even lower rates above that. You pay only for actual time money used. No fees, fines, endorsers, delays or inquiry of your employer. Your car is your bank account with
CAMPBELL AUTO FINANCE CO., LTD.
Established 1927.
Peterborough Branch
201 Barrie Building.
Branches in Principal Cities.
LICENSED LENDER.

PROFESSIONAL

44 Lawyers 44

HON. G. N. GORDON, K.C.
Law Office, 395-397 George Street.
Telephone 3577.

W. R. PHILP — Barrister, Solicitor, Notary Public. 385 Water Street. Telephone 8412.

JACOB LOW—Barrister, etc. Mortgage Loans. 219 Hunter Street W. Telephone 7423. Nights 6214.

PECK, KERR, McELDERRY & BORBRIDGE—Barristers, Solicitors Money to Loan. Offices 415-417 Water Street. Telephone 4681. E. A. Peck, K.C. F. D. Kerr, K.C., V. J. McElderry K.C., E. F. Borbridge B.A.

JOHN A. BRADSHAW — Barrister and Solicitor. 360 Water. Telephone 9684.

W. B. GORDON
Barrister, Solicitor,
395 George Street.
Telephone 3577.

ELLIOTT & CHANDLER — Barristers, etc. Money to Loan. Offices: Kresge Building. Telephone 6675 A. L. Elliott, K.C., M.P.P. R. J. Chandler, B.A.

Dental

DR. J. E. MIDDLETON
Preventive Dentistry
Bridgeway Bldg., 184 Charlotte.

Chiropractor

MINERAL FUME BATHS — COLDS, Arthritis, Lumbago — General Tonic Treatment. Chiropractic, Sun-Ray, Massage. C. M. Lawrence, 219 Simcoe. 6724.

49 NOTICE 49

SHERIFF'S SALE OF LANDS

Under and by Virtue of a Writ of Fieri Facias issued out of the County Court of the County of Peterborough, to me directed, against the Goods and Chattels and Lands and Tenements of Daniel Delaney and Norah Delaney in a certain action wherein James Casey is Plaintiff and Daniel Delaney and Norah Delaney are Defendants, I have seized and taken in execution all the right, title, and interest of Daniel Delaney and Norah Delaney in and to:

All and Singular, That certain Parcel or Tract of Land situate, lying and being in the Township of Douro, in the County of Peterborough and being composed of the West Half of Lot Number 10, in the 5th Concession, of the Township of Douro, in the County of Peterborough.

All of which said Right, Title and Interest of the said Daniel Delaney and Norah Delaney, in the said Lands and Tenements, I shall offer for Sale, by Public Auction, at my Office, in the Court House, Peterborough, on TUESDAY, THE 26TH DAY OF MARCH, 1940, at 10 o'clock a.m.

DATED at Peterborough, this 16th Day of December, A.D. 1939.
JOHN A. HARSTONE,
Sheriff of the County of Peterborough.

50 AUCTION SALES 50

AUCTION SALE OF FARM STOCK, Implements, Hay and Grain, Mr. William S. Comrie, Mar. 5, Lot 15, Con. 6, Otonabee, 1 mile North of Keene. Full line of Implements, Horses, Milk Cows, Young Cattle, Pigs, Hens, etc.—J. H. Miles, Auctioneer, Telephone 4115, 494 George.

FOR A SUCCESSFUL AUCTION—J. H. MILES, Auctioneer, Valuator. Tel. 4115.

CENTS OR SENSE?
BOTH THE LITTLE INEXPENSIVE WANT ADS (COSTING BUT A FEW CENTS) WILL CLEAN HOUSE FOR YOU. THAT'S GOOD SENSE.

ONE FALSE STEP

BY KATHRN BEMIS

SYNOPSIS

Characters as you meet them:
JANIS SHELDON—Orphaned stenographer who inherits $20,000 and is in Hollywood seeking a picture career.
ROCK CONOVER—Former prison guard, who is also seeking a picture career.
LUCINDA HOLLENBECK—Woman about town in Hollywood, who makes her living from commissions on sales to gullible people she steers into the shops.
MARY BLACK—Successful Star.
DR. STEPHEN BLACK—Brother of Mary.

CHAPTER IX

JANIS wondered if any of the women now sitting beside her beneath the long row of driers had problems similar to hers, if any of them were in love, had film- star aspirations, knew a lot of thoughtless people.

So much of Mary Black's furniture she must send to the refinishers, so many carpets and rugs to be cleaned. It was going to cost a great deal. She must find a way to discourage people who continually dropped in, expected to be invited to meals.

Altogether too often these days the face of Stephen Black came into her thoughts to haunt her with its severity, its disapproval, even. She wondered why she ever thought of him—a man who hadn't bothered to come near her since that first day they met. Undoubtedly he had only been nice to her so that she would lease his sister's house. He was probably laughing at her now, laughing at "that rich little girl who had rented a famous actress' house and was trying to make a big splurge."

"But the dear man doesn't know the half of it," she thought, her mind leaping to that ragged bank balance of hers. Oh, well, why worry? She'd soon be in pictures. She would show everybody—Dr. Stephen Black included.

Rock Waits for Her

When the beauty parlor experts did finally release her, she came out to the coolness of early evening with a sigh of relief. The sun was already beginning to drop down behind the mountains, coloring the sky in a blaze of iridescent glory, and there sat Rock in her car by the curb, anxiously peering toward the beauty parlor entrance.

She advanced to his broad smile like steel to magnet. Her auburn curls lay on her hatless head in a beautiful symmetry, framing her pink and white face like a softly persistent caress.

"Where's Lucinda?" she asked Rock, now standing beside the car holding open the door.

"Oh, I dropped her home — I wanted to be alone with you."

He took her crimson-feathered hat from her hand and tossed it to the shelf behind the seat.

Janis glanced at him obliquely over her fox collar and tried to look reproachful; but only laughed happily instead and allowed him to assist her into the car.

When they got under way he took one hand off the wheels, laid it firmly on her knee. "We're on our way to get the marriage license," he announced confidently.

Janis swallowed the lump in her throat. "Please, Rock," came from her tremulously. "I can't marry you—now."

She Accepts Proposal

He put his hand back on the wheel, said nothing for a long while. He looked straight ahead, seemed wholly concerned with winding in and out of traffic. The car swung into Hollywood Boulevard. The shop fronts aglow with colored neon signs made a fairyland of unbelieveable beauty in this humming business mart.

It suddenly seemed to Janis that nothing was real here. Everything had a froth, an inconsistency, a pretention that stirred the senses to lofty pitch, inciting a courage as false as must be the hopes in many hearts among the promiscuous crowd now sauntering along the sidewalks. A strange forboding clutched her relentlessly. Then suddenly she came to herself.

She exclaimed: "Rock! You're going in the wrong direction. You must take me home!"

"Skip it, Beautiful," he returned calmly. "We'll get the license—then talk things over."

She was half inclined to be provoked with him. She had been planning to give Rock dinner, send him home early. She would have to have her beauty sleep if she expected to look her best tomorrow for that test. But, of course it would do no harm to get the license, and perhaps would convince Rock of her love for him.

"All right, dear," she told him brightly. "Then we'll celebrate with dinner at the house. But—if the studio finds out——"

"Lots of couples get licenses, then don't go through with the ceremony. The studio won't know about the marriage—I'll fix that."

They Get the License

Acquiring a marriage license in the Courthouse took only a matter of minutes, and they marched out, arm in arm. Rock was beaming with new importance, and Janis' flushed cheeks and sweetly reticient manner made her look bridelike. Certainly, she felt like a bride, with her nerves tingling in that gloriously disturbing fashion; and her trancelike air nearly spiritual, was a kind of submission to whatever fate held in store for her.

She and Rock exchanged few words as they again rode through the busy city streets. Many times afterward Janis looked back to this night and knew that her heart had sanctioned all of it, that it had led her into what followed without much volition on the part of her reason. She wondered if all girls had as susceptible hearts as hers and pitied them.

They turned at last into a wide smooth highway, rushed through suburban towns that did not show where one left off and another began. But presently Janis knew by the signs that they were in Glendale. It didn't matter much now that Rock had determinedly taken everything into his own hands and brought her out here because he loved her, she thought dreamily.

He stopped the car before a small white stucco cottage, and she stumbled to the ground in the dark with his assistance. Trying in vain to stop trembling, she went with him to the door. What he said after he lifted the knocker was: "We're getting married—in case you're interested."

Her grasp on his arm tightened, but otherwise she gave no sign, offered no protest.

And then the door opened, and a white-haired elderly man beamed genially upon them. "Bless you, my children," he greeted kindly, "come in."

Janis glanced questioningly up at Rock.

"Come on, darling," he said, gently shoving her forward. "I phoned Mr. Werrington this afternoon—told him to expect us."

Janis knew what to do now. She went quickly over the threshold—fully convinced that she was taking the right step, the one she wanted to make, would never regret.

Married

The Rev. Mr. Werrington closed the door, ushered them into a small living room and introduced them to his frail-looking, sweet-mannered wife. She and the bony-faced housemaid, Ella Berwanger, were the only witnesses to the short ceremony which presently united Rock Conover and Janis Sheldon in the holy bonds of matrimony.

In infinite content the bride rode away with her new husband. They had little to say to each other, even when pausing at corners for the light to turn green. There was nothing that Janis wanted to hear said. She felt that the silence between them now was far sweeter than any words could be; sweet in an oddly sacred way that united them.

Back again at Janis' door, Rock hastily kissed her. He burst out: "Sorry, honey, — can't stay for dinner. We'll celebrate later. You ought to rest to be in shape for tomorrow's test, and I'll have to read script till midnight—or miff everything on the lot tomorrow. I'll hop a bus on the corner."

The light from the porch lamp over his head fell directly on his face. He looked concerned over something; he acted nervous. Janis wondered what she had done to displease him. She could think of nothing.

Tears filled her eyes. She said in a voice that wobbled: "I'm—disappointed, Rock. I thought we'd have dinner together—you could leave early——"

More words would not come. There was something decidedly wrong with Rock, something which filled her with a kind of doubt of him, and she couldn't shake it off. "Oh, this mustn't be—it mustn't," she thought swiftly. "I love him—I've married him!"

"Kind of a sentimental little idiot, aren't you?" he said with brusque tenderness, and took her shoulders firmly in his two hands. He looked at her soberly a long moment, then gathered her to him in a swift embrace, bruising her lips with his kisses—one, two, three of them—then shoved her rudely away. "You know we have to be careful—not air our—our secret, darling. I'll call you tomorrow."

Alone on Wedding Night

He swung down the steps before she could protest further. She stood stock still where he had left her, too hurt and puzzled by his strange behavior to move. Was he already regretting having married her?

Slowly she put the key in the lock and opened the door. All the lilt in her heart was gone now. She went blindly upstairs to her sitting room, her thoughts racing in miserable confusion.

She stared at her set white face in a mirror. Was this the girl who had left this room so blithely only a few short hours before? She glanced down at the booklet clutched in her hand. Her wedding certificate. She sank int a chair, flicked the leaves of the little book, staring stonily at the signed evidence of a legal ceremony which had united Janis Sheldon and Rock Conover in marriage; been witnessed by Bertha Werrington and Ella Berwanger, with Clark Werrington officiating.

Suddenly she heard laughter—laughter and sobbing—and realized it was coming from herself. Then abruptly she gave way to it in wild hysterical abandon.

(To Be Continued)

French West Africa is constructing many new roads.

SCOTT'S SCRAP BOOK —By R. J. Scott

The Crossword Puzzle

ACROSS
1. Juniper
6. Beyond
9. Chief Norse gods
10. Venezuelan river
12. Fruit
13. First appearance
14. Lair
15. Ocean
16. Canine
19. Hawaiian food
21. Fleshy
23. Mountains
26. To row
27. Equip
29. Self
30. King of Bashan
31. Aviation hero
32. Gallium (sym)
33. Stitch
35. Beverage
36. Vim
37. Ox's stomach
39. Approaches
41. Fish
42. Cymbals
43. A pack
45. Cook in fat
48. Author of "Adam Bede"
51. Assent
53. Medical dressing
54. Plants
55. Frank
56. Low islands

DOWN
1. Wax
2. Apart
3. Slope
4. Before
5. Cushion
6. Mimic
7. Abate
8. Genuine
9. Total
11. Greek vowel
17. From
18. Revolved
19. A parade
20. Above
21. Lift
22. Keen
24. Kind of moth
25. Cleansing agents
28. Sherbet
34. Indian hut
36. Small horse
38. Italian river
40. Inlet
43. Footlike part
44. Singing voice
46. Anarchists
47. Affirmative reply
49. Open (poet)
50. A number
51. Question
52. Teamster's command

Yesterday's Answer

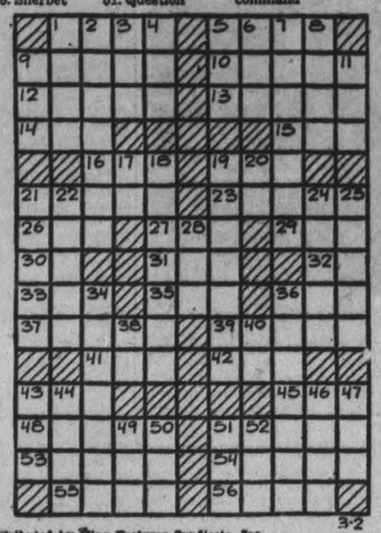

3-2

Distributed by King Features Syndicate, Inc.

SALLY'S SALLIES

Registered U. S. Patent Office

1-26

When a girl says, "You're so different," you know she's been experimenting.

BARCLAY ON BRIDGE

WRITTEN FOR THE EXAMINER
By SHEPARD BARCLAY
"The Authority on Authorities"

ACCEPT WELL ENOUGH

"LET WELL enough alone" is a motto worth following in some bridge situations. One of these comes when an apponent, playing a slam contract, concedes that he is down a trick or so. Even if you think you may be able to set him more, it will pay you to study the situation carefully before objecting. Bear in mind that, if you make him play it out, or tell you how he is going to play it, he may produce a line of activity which will enable him to make his contract. Then how will you feel?

	♠ A 5 ♥ K 7 ♦ A Q 5 3 ♣ K Q J 6 2	
♠ 7 2 ♥ 8 ♦ K J 10 9 ♣ 6 2	N. W. E. S.	♠ K Q J 9 ♥ 8 6 3 ♦ Q 6 4 2 ♣ 7 4
	♠ 9 7 5 3 ♥ A J 10 9 5 3 ♦ 8 ♣ A 10 8 4	♣ None

(Dealer: North. North-South vulnerable, plus 60.)

North	East	South	West
1 ♣	1 ♠	2 ♥	Pass
Pass	2 ♠	3 ♥	Pass
3 ♠	Pass	4 ♥	Pass
5 ♥	5 ♠	6 ♥	

Lewis L. Bucks, president of the Drake Bridge club of Philadelphia, tells this one as a joke on himself. First he had a chance to prevent the slam by passing the 2-Hearts, which would have closed the bidding, but a better joke was to come.

West led the spade 7 to dummy's A. The heart K and A were taken, then South spread his hand, saying "Down one, losing a heart and a spade."

Mr. Bucks saw a chance to set the hand two tricks, by getting a ruff if clubs were played, so he told the declarer to pick up his cards and "play it out."

"All right," said the young man in the South. He studied a bit, then took the diamond finesse and discarded his losing spade on the diamond A, making his contract.

"That's the last time I'll refuse anybody's concession of defeat in a slam contract," philosophized the victim of the case.

• • •

Monday's Problem

	♠ A K Q 10 6 4 ♥ A 9 7 6 4 ♦ K 2 ♣ None	
♠ 2 ♥ J 8 5 3 ♦ Q 10 8 6 4 ♣ J 10 6	N. W. E. S.	♠ 9 ♥ None ♦ A J 7 5 ♣ A Q 9 8 7 4 3 2
	♠ J 8 7 5 3 ♥ K Q 10 2 ♦ 9 3 ♣ K 5	

(Dealer: North. Neither side vulnerable.)

What is the most profitable contract for North and South on this deal, and what lucky factor enables them to make it?

Distributed by King Features Syndicate, Inc.

Bridgenorth

An illustrated address on India was given by the Rev. J. A. Trumpour to the young people at their regular meeting on Friday evening. Miss Blanche McWilliams was in charge of the devotional period. There were about twenty present.

Mr. and Mrs. Earl Blewett returned last week from Toronto where they spent a short vacation.

Mrs. Dugan returned on Saturday from visiting her daughter in Peterborough. We are sorry to learn that she is now suffering from a severe cold.

Miss Hilda Mann has been spending several days with her parents, Mr. and Mrs. William Mann.

Mrs. R. Wilson spent Friday with Mrs. R. Tedford.

Mr. and Mrs. F. Leach were in the village on Saturday.

Mrs. Ella Nicholls has her nephew, Mr. Hamilton, visiting her.

Miss Opal Robinson is enjoying another two week's vacation.

Mrs. Gordon Ray has returned home, and we are glad to hear that she is feeling much better.

Miss Shirley Connors spent the week-end with her aunt and uncle, Mr. and Mrs. Wilfred Connors, Peterborough.

Jerry Ball, popular Examiner carrier boy, went on the trip provided by the Examiner to Toronto on Saturday and Sunday and among other sights saw the hockey game and the Malton airport.

Miss Mary McManus is now staying in the village.

HENRY —By Carl Anderson

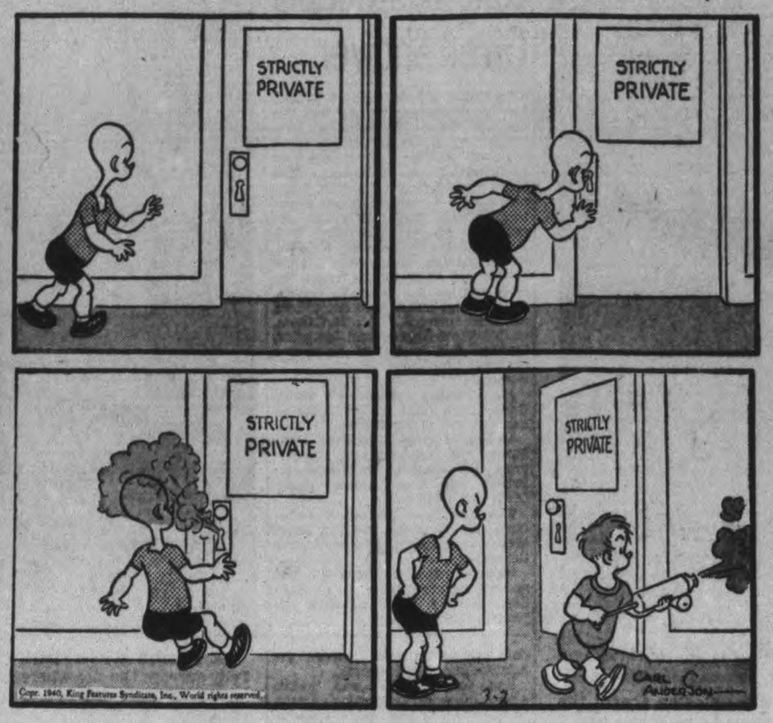

ROOM AND BOARD —By Gene Ahern

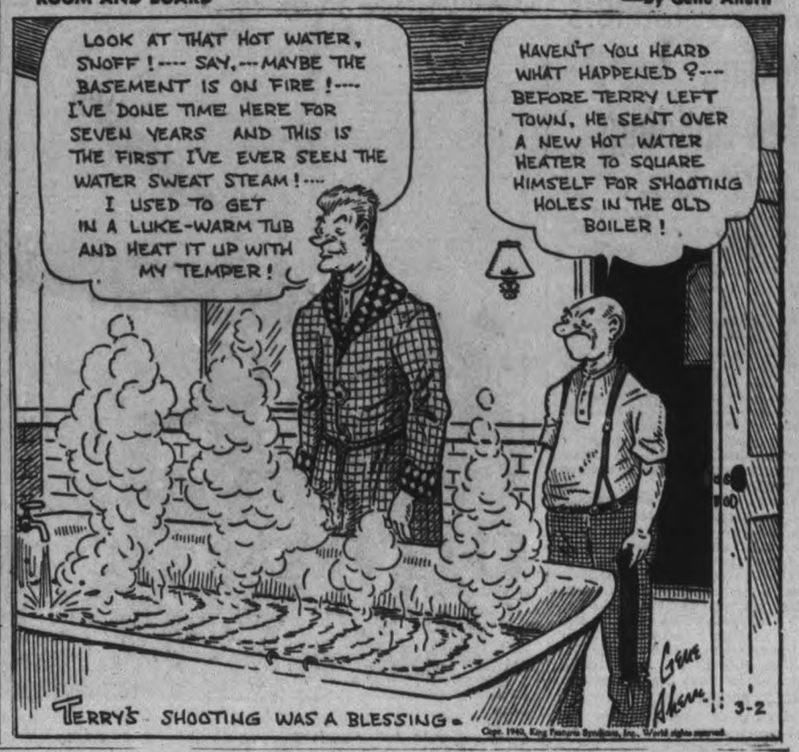

DONALD DUCK —By Walt Disney

BLONDIE —By Chic Young

BRICKBRADFORD —By William Ritt and Clarence Gray

MUGGS AND SKEETER —By Wally Bishop

TILLIE THE TOILER —By Russ Westover

Deloro Smelters Adding New Buildings

MARMORA, March 2 (ENS). — Several new buildings are being constructed at the plant of the Deloro Smelting and Refining Company, Limited, and an addition to the cobalt opide plant is well under way. This building will be used to treat the cobalt residues from South Africa which will be brought to Deloro.

There is also being installed a considerable amount of new equipment in the present opide plant which allow the Deloro Company to increase their out put of cobalt oxide. A further building is being constructed for the treatment of cobalt metal which the Deloro Company will in future be required to produce.

The new buildings and additions are being rushed to completion as the Deloro Company has to be in production on their new process in the early summer.

The increased activity at Deloro means much to the Marmora district as a large number of the Deloro employees reside in the village.

Mr. J. Arnold Thomson, Belleville is the architect on the new building and M. Sullivan and Son, Limited, Arnprior, Ontario are contractors.

C.G.I.T. Session

The regular meeting of the C.G. I.T. was held at the parsonage on Friday with a good attendance. The president, Keitha Tandy, conducted the worship service, the subject being "The Christian Church — A World Wide Community." Plans were made to hold an Indian mele in co-operation with the recently-formed W.M.S. at the parsonage on Friday evening, March 8, where a program of Indian songs, games and poetry will be given. This will be followed by a bunch of delicacies of India.

After the business period songs and games were enjoyed and Joyce Kouri told a very interesting folk story.

Badminton Tourney

A very enjoyable evening was spent in Marmora Town Hall on Wednesday evening when Marmora badminton club entertained the Hasting club. Marmora rather excelled themselves in the tournament but in most cases the scores were close and they will need to show the same skill in the return game.

After the play all retired to the council chamber where tables were set and a lovely lunch was served.

Mrs. Baker thanked the Marmora Club and extended an invitation to return the games next Wednesday night which the Marmora Club readily accepted. Dancing was enjoyed for about an hour with Mr. and Mrs. G. Davis, H. Auger and H. Linton supplying music.

Following are the results of the tournament:

Ladies' Doubles

Mrs. R. Neal and Mrs. K. Armstrong won from Mrs. Thompson and Mrs. Hahn.

Miss Turner and Mrs. Davis won from Mrs. Baker and Miss D. Kerr.

Miss G. Lumsden and Miss E. Henry won from Miss Phillips and Mrs. Quink.

Mrs. F. R. Wells and Miss W. Sabine won from Miss F. McKee and Mrs. Bonds.

Mrs. W. Hickey and Mrs. J. Reynolds won from Miss M. Collins and Mrs. Hess.

Men's Doubles

F. R. Wells and K. Armstrong won from F. Crate and J. Jones.

R. Regan and D. Prentice won from J. Walsh and W. Whitred.

H. Auger and G. Davis won from G. Bonds and C. Baker.

A. M. Jones and H. Linton lost to J. Jones and F. Crate.

R. Scott and R. Neal won from J. Walsh and W. Whitred.

Mixed Doubles

Mrs. J. Reynolds and C. Brady lost to Miss Collins and C. Baker.

Miss L. Turner and P. Regan won from Mrs. Baker and J. Walsh.

Mrs. Hickey and D. Prentice lost to Miss Kerr and A. Thompson.

Miss G. Lumsden and F. R. Wells won from Miss Phillips and E. Hahn.

Mr. and Mrs. G. Davis won from Mrs. Hess and J. Jones.

Miss W. Sabine and H. Auger won from Mrs. Hahn and W. Whitred.

Miss E. Henry and R. Scott lost to Mrs. Thompson and G. Bonds.

Mrs. Wells and C. Brady won from Mr. and Mrs. F. Crate.

Miss L. Turner and A. M. Jones won from Miss McKee and A. Thompson.

Britain's Mine Sweepers Have War's Most Dangerous Job

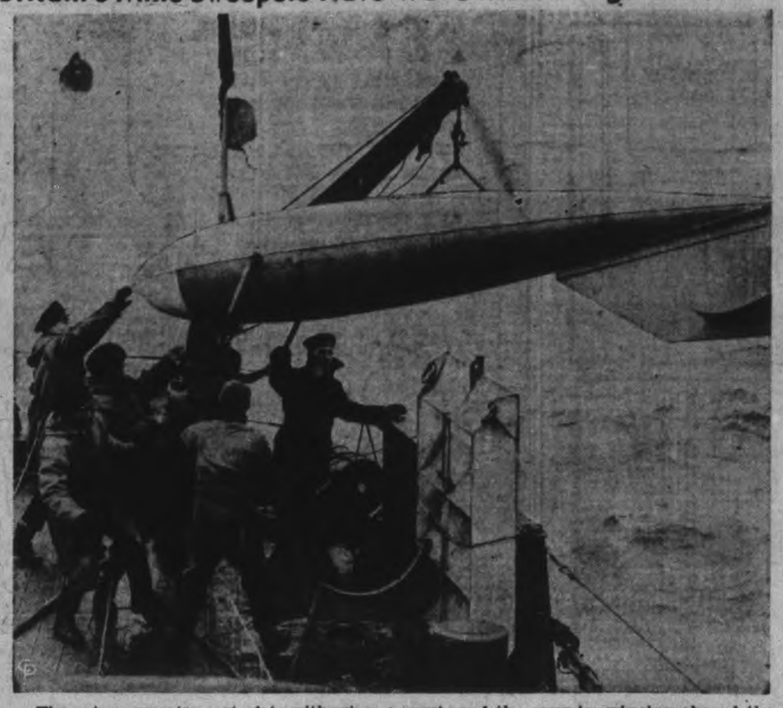

The mine-sweeping patrol is without a doubt one of the present war's most dangerous jobs and here are some of the men who hunt Nazi mines in the North Sea. This sweeper is putting in at an unnamed port, and the crew is swinging aboard the paravane, mine-cable cutting device which snips the mine cables, sending the deadly weapon bobbing to the surface, where they're exploded by rifle fire.

MORE ABOUT—

Farm Problems

(Continued from Page 1)

the old familiar ground over which so many Canadian elections have been fought.

"Vigorous encouragement" of all forms of co-operative marketing, regulation and distribution of farm products were promised by Dr. Manion. Farm marketing boards would be set up with the provinces, overseas agencies expanded and measures taken to increase preferences in Empire markets.

A seasonal tariff protection scheme for the home market was advocated and the return to 1926 price levels was set as the party's objective. The Canadian Farm Loan Board would be expanded to provide long-term mortgage money at low interest. Price spreads would be under continual scrutiny.

With practically the entire cabinet out of the city on election tours, Ottawa is quite politically. Work in the various war departments continues unbated but there is scarcely any activity on Parliament Hill, usually deep in a session at this time of year. Busiest political spots in the city are the Liberal and Conservative headquarters.

Would Insure Troops

At Beausejour, Man., J. S. Woodsworth, Co-operative Commonwealth Federation leader and veteran of five other Dominion election campaigns, opened his speaking tour of the present one last night. He said Canadian soldiers should be insured sufficiently to cover rehabilitation after the war and to care for dependents of those who do not reurn.

Conscription will come to Canada in spite of the pledges that it would not, made by Dr. Manion and Prime Minister Mackenzie King, he said. Equality of service could only be achieved if wealth was conscripted first.

Through the excess profits tax, a large proportion of war profits will be turned over to the Dominion treasury, labor minister McLarty said in an address to a Liberal nomination meeting at Brantford.

The convention gave unanimous endorsation to the selection of W. Ross Macdonald, member of the last parliament, as candidate in Brantford city.

The war purchase board and the wartime control board are proving effective in preventing profiteering hoarding. Mr. McLarty declared. Of 16 boards named since the war started, none was chosen through previous political affiliations.

"Which is better, a brain trust of men selected for their qualifications or a brain trust of the cabinet?" he asked.

Crerar Outlines Changes

Hon. T. A. Crerar, federal minister of mines and resources, outlined the achievements of the Mackenzie King government since it took office in 1935 in a speech at Deloraine, Man.

Mr. Crerar said that in 1935 Canada had no Air defences, no serviceable military planes, no artillery protection and only two destroyers to protect the country's coastlines.

Four years later, when war broke out, the Dominion boasted six destroyers, a flotilla leader and several mine sweepers. In addition, up-to-date coastal defences guarded the Atlantic and Pacific shores.

Last year Canada was fourth among the world's exporting nations. National parks and roads, together with increased tourist trade and gold production, were described as constructive policies increasing Canada's national wealth.

Reads Censored Passages

Lieut.-Col. George A. Drew, Ontario Conservative leader, read to a federal election campaign meeting in New Toronto passages which he said were censored from a radio address which he delivered Thursday over a network of Ontario stations.

"I submitted my speech to the radio station with instructions that they should take whatever steps were necessary to let me know exactly what I should say," he said. "I received the copy of my speech back with the information that the deletions had been made by the radio censor.

Col. Drew cited one deletion as showing "perfectly clear the political nature of the censorship which is now in force.' It read: "On your shoulders rests the full responsibility for the fact that our defence forces have pratically no modern weapons of any kind."

Another had to do with the weapons of Canadian infantry and artillery, which Col. Drew said were brought back from the first Great War. Another said that "incompetence in the department of National Defence" was responsible for an insufficiency of propellors for airplanes manufactured for the Royal Canadian Air Force by the National Steel Car Corporation, Ltd.

Other References

Other references which he said were deleted were:

"The peace establishment of our land forces is six divisions."

"Our mechanized cavalry was without mechanical equipment of any kind.'

"Others are drilling with only half or a quarter of the number of weapons they require."

"You are aware that the only pursuit ships we had in Canada then were five ancient Sopwith-Siskins which had been obsolete for at least 10 years and had a top speed of 145 miles an hour. These were the machines with which you were going to give advanced training to men who would be called upon to handle fighters with a speed of 400 miles an hour.'

Col. Drew said that Prime Minister Mackenzie King was "not only permitted" to criticize the extent of defence preparations under the last Conservative administration, but his words "received headlines in many papers."

"When I gave exact facts to show how incorrect his statement was and pointed out that it was in fact his responsibility, then the political censor stepped in to protect Mr. King," Col. Drew asserted.

"It should be remembered that there have been dictatorships under the British flag before this. And it should also be remembered how those dictatorships were established and maintained.

"The last dictatorship under the British flag was that of Cromwell. It may be worth remembering that the method by which Cromwell established his dictatorship was to dissolve Parliament and deny the right of criticism. Obviously Mr. King has been studying history."

Living Costs Up

Postmaster-General C. G. Power in an address at Brandon stated, as proof that Canada entered the war "on an even keel," that the cost of living in the Dominion advanced only 3.4 per cent during the first six months of war.

Canada is organized on an economic and civilian basis that will direct every effort toward winning the war, Mr. Power said.

He gave great credit to the civil servants carrying the bulk of the work under direction of cabinet members. Two year before the outbreak of war, when world events indicated it was coming, the Liberal government had set the proper machinery in motion to prepare Canada for such a catastrophe.

Emergency legislation was prepared, air defence plans outlined and other steps taken to assure the Dominion's entry into conflict without disruption of essential services.

Revenue Minister Ilsley said at Windsor, N.S., that no government could have raised large amounts by taxation for purposes of national defence in Canada between the years 1931 and 1936.

From 1936 to 1938, he said, $94,000,000 had been spent on defences. Of this amount something over $50,000,000 were spent for maintenance, repairs to buildings, transportation and training camps. A considerable sum was also spent for other purposes such as civil aviation.

This left a little more than $32,000,000 which was spent on construction and equipment. He listed some of the equipment as including three destroyers, 300 airplanes, defence works and additional naval stores.

MORE ABOUT—

Sub Attacks

(Continued from Page 1)

rumors that Nazi U-boats were being sought by the Royal Navy on this side of the Atlantic.

In Washington, it was said the position given by the Southgate was near the area where the United States' Atlantic squadon is engaged in manoeuvres.

5 Big U-Boats in Area

At least five submarines capable of trans-Atlantic cruising, some reports said, were prowling Central and South American waters in quest of British and French cargo vessels loaded with grain, wheat, oil and other materials.

On the trail of the undersea craft the American and West Indies squadron of the Royal Navy, it was understood, has been pressing a relentless and ever widening search.

The British command is particularly on the alert against any Nazi effort to avenge the loss of the pocket battleship Admiral Graf Spee which was beaten by three British cruisers, Ajax, Exeter and Achilles, off Montevideo, Uruguay, last December.

On Jan. 25, The Associated Pess was informed authoritatively of the imminence of a German U-boat campaign against freight lines linking Caribbean, West Indies and South American ports with Great Britain. A spokesman at the White House in Washington called this information "mere reports," but no United States government source issued a specific denial.

Last night, following the reports of the attack on the Southgate, well-informed sources went into greater detail on the hide-and-seek game being played.

Engine Trouble.

So detailed was this information that it was learned one U-boat had been troubled repeatedly by breakdowns of its diesel engines, the power plant for surface cruising, but was able to conduct diving operations on her batteries.

The submarine flotilla's tender ship, it was said, might be able to make the needed repairs—if the U-boat could find a safe spot to hole up. The tender ship was described as heavily armed, with a speed of about 16 knots.

Possibility of a fight within the "peace zone"—the area outlined by the 21 American republics at the inter-American neutrality conference in Panama City last October but not accepted as such by the belligerents—prompted the United States navy to order all vessels in the 10th naval district, with headquarters at Puerto Rico, to stand by and give such assistance as their positions permitted.

Lakehurst Couple Given Shower

LAKEHURST, March 2 — The Lakehurst community hall was the scene of delightfully arranged miscellaneous shower on Friday night in honor of Mr. and Mrs. Lester McCallum, recent newlyweds. The shower was sponsored by the young people of the community and many beautiful and useful gifts were received by Mr. and Mrs. McCallum.

The Misses Wilhelmine Northey, Evelyn Coones, Helen Smith, Anna Brown and Zelda Adams helped the bride unpack the presents. Games, dancing and lunch were enjoyed by all those present. Mr. McCallum, on behalf of himself and his bride, thanked the people of Lakehurst for their kindness.

Personals

Mrs. Thomas Elliott of Hall's Bridge is a guest at the home of her son, Mr. Gayle Elliott.

Messrs. Garnet Davidson, Ted Parker and Robert Thompson motored to Toronto to see the Boston Bruins play the Toronto Maple Leafs last week-end.

The Red Cross Society of Lakehurst is very active and the ladies are all busy knitting and sewing for the soldiers.

Skiing is good on Fawcett's Hill and quite a crowd were out on Sunday. Gordon Hunt is taking the jumps in fine style.

This Was A Home

A Finnish soldier, back from the front on leave, ruefully surveys the site where once stood the apartment house where he made his home. All that remains is a gaunt chimney.

Scared To Breathe

Elkton, Md., March 2 (AP) RELIEF is coming for the harried residents of Elk Mills, near here, who have suffered that "sitting on-a-keg-of-dynamite" feeling for too, too long.

State's Attorney Edward Rollins ordered the Triton Chemical Company of Penns Grove, N.J., to remove 300,000 pounds of T.N.T., burned in a nearby field pending reprocessing for government use.

Dozens of protests rolled in on Rollins, he said, most of them from farmers who said they couldn't sleep nights as they speculated on the possibility of lightning striking the high explosives.

Havelock Lodge Holds Father And Son Banquet

HAVELOCK, March 2—(ENS). — Seventy-five brethren and guests were in attendance as the Royal Lodge, I.O.O.F., No. 286, Havelock, sponsored their first father and son banquet on Wednesday evening. Among the visiting brethren were Bro. J. E. Anderson of Lindsay, Past Grand Master of the Grand Lodge of Ontario, and Bros. H. Frost, D.D.G.M., and William Constable, Grand Messenger, both of Peterborough.

The banquet was served in the local lodge rooms, commencing soon after 7.30 p.m., by a committee under the leadership of Bros. D. A. Forde, Joseph Little, B. Haryett, R. Jack, C. Coon, J. Cartwright, and G. Rutherford.

Toastmaster Bro. E. J. Leeson, P. D.D.G.M., following supper, brought the gathering to order with the customary toast to the King, which was responded to by facing the flag and singing the National Anthem.

Bro. H. Frost of Peterborough proposed the toast to the Grand Lodge, which was appropriately replied to by Bro. William Constable.

The toast to the sons and friends was proposed by Bro. H. W. Roche, P.N.G., and responded to on their behalf by James Watson.

The toast to Royal Lodge was given by Clarence Hubel, and replied to by Bro. Harry Ferguson, Noble Grand of the local I.O.O.F.

"This Above All" was the text of an inspiring address by Bro. J. E. Anderson of Lindsay, guest speaker of the evening. He directed the first part of his interesting talk to the younger men and boys and the latter half dwelt on Oddfellowship, setting forth why the lodge was first organized, its aims and beginning.

A musical selection by Douglas Anderson and Clifford Wrightly, with mouth organ and guitar, was heartily applauded by the gathering. Progressive euchre was afterwards played, with prizes being won as follows: First, H. Frost, Peterborough; second, Joseph Little; third, Earl Gordon.

DEAFENED?

No need to let deafness go uncorrected. Try the new Acousticon

In your own Home. Free Demonstration. Write Acousticon Institute of 523 Brock Street, Kingston. Telephone 4430, Kingston.

HALLIDAYS Early Bird SALE

SALE ENDS MARCH 31st

MATERIALS FOR HOME IMPROVEMENTS

Buy materials for Home Improvements during Early Bird Sale and SAVE. Plan now for New Roofs, Bathrooms, Hardwood Floors, Cedar Shingles 1.1lb. Sectional Garages 79.50. Roofing, Wall Board, Doors, Windows, Siding, Paint, etc., at bargain prices.

Special Values in Farm Fence, 40 inch Ring Lock Fence, per ROD 35c

WE DELIVER ORDERS OF $5 OR OVER

Sale Catalog FREE. Write

WM. J. BULL, 539 Downie Phone 4354

CONTINENTAL LIFE

The successful man plans his success... with

Four Square Protection

removing the worries of financial insecurity.

Branch Offices Throughout Canada

Total Assets Exceed $10,000,000

PETERBORO BRANCH

LORNE C. BATEMAN

Branch Manager

387A George St. North

PETERBORO - ONT.

A Sound Canadian Company Established 1899

FOUR SQUARE

Enthusiastic Welcome

A British Tommy gets an enthusiastic welcome as he arrives home in London on leave from the western front.

Mr. Picobac draws a line

"I'm no fire-eater", declared Mr. Picobac, applying a match to his pipe as though to belie his words. He carefully closed his seal-tight Picobac pouch and returned it to his pocket.

"I'm a man of peace", he continued. "Peace and friendship. What I mostly enjoy is a mild . . . cool . . . sweet smoke in good company like we have here tonight. But — there's a line, gentlemen. There's a line. I have to draw the line somewhere."

"Just like Mr. Chamberlain", said Les, wiping the soap off his razor.

"Exactly", agreed Mr. Picobac. "And the whole British Empire's behind him!"

* * *

Constant improvement in methods of cultivation results in a finer and finer type of Canadian Burley. And Picobac is the pick of Canada's improved Burley crop. Have you tried it lately? Get a supply today.

"It DOES taste good in a pipe!"

HANDY SEAL-TIGHT POUCH - 15¢

½-LB. "LOK-TOP" TIN - 60¢

also packed in Pocket Tins

Picobac

GROWN IN SUNNY SOUTHERN ONTARIO

Tomorrow
SNOWFLURRIES; SOME COLDER

The Peterborough Examiner

Last year
MAXIMUM 40 - MINIMUM 30

VOL. LXXXIII, No. 54 | PETERBOROUGH, MONDAY, MARCH 4, 1940 | ★★ | PRICE THREE CENTS

GERMANS MASS NEW DIVISIONS

Canadian 'Army' To Aid Finns--Coal Ban 'Burns Up' Italy

U.S. Mine City Begins To Settle

Homes, Shops, Factories Crack Or Collapse In Middle Of Night

SHENANDOAH, Pa., March 4 (AP) — Mid-city Shenandoah sank slowly today, toppling homes and cracking business buildings, as abandoned anthracite mine workings below the town collapsed after a 24-hour rain.

Residents, awakened by the rumbling that warned of the caveln, fled from a 16-block area that settled slowly and steadily. Police Chief Frank Alinsky said no one was reported killed or injured, but property damage was heavy.

Seven hours after the subsidence first was detected many buildings had settled 18 inches and widening cracks streaked across factories and sturdier brick structures.

Many homes were split in two. Gas and water mains were broken. Street pavements caved in.

Women sobbed hysterically among the hundreds of spectators who looked on from safe areas outside

U.S. MINE CITY

(Continued on Page 2, Column 3)

Fron..er Closed

Amsterdam, March 4 (CP-Havas)

THE German frontier was closed today between Borken and Winterswijk, where a railway crosses the border. No explanation was given by German authorities for this measure. The closed zone is due west of Munster.

Byrd Expedition Refused Another $250,000

WASHINGTON, March 4—(AP).—The House of Representatives' Appropriations committee refused to-day to approve another $250,000 appropriation for the Byrd Antarctic expedition, saying that it had been misinformed last year as to the expedition's needs.

At the same time the committee made other cuts in the Interior Department bill, to trim a total of $2,986,277 from President Roosevelt's requests for the department.

The $250,000 fund for the Byrd expedition was refused on the ground that the committee was given wrong information last year as to how long it would be necessary to provide money for that project. Asserting that $350,000 already had been appropriated for

BYRD EXPEDITION

(Continued on Page 2, Column 1)

Rome Warns London Relations Endangered By Blockading Of German Coal; Test Comes As 5 Colliers Leave Holland

Charge Britain Trying To Force Sale Of Italian Arms

ROTTERDAM, The Netherlands, March 4 (CP-Havas) — Five Italian ships loaded with German coal consigned to Italy sailed today and nine other taking on cargo are expected to leave before the end of the week.

The Orata was the first to leave today. The collier, together with three others, had sailed for home last Saturday, but put back to port on orders from Rome following extension of British contraband control to German coal en route to Italy.

ROME, March 4—(AP).—Italy, protesting against the British blockade of German coal shipments to Italy, has told Great Britain that "economic and political relations" of the Rome and London governments are endangered.

Britain is reported reliable to have made a counter protest over the way the matter has been handled in the Fascist press.

The Italian note of protest, delivered yesterday to the British Embassy and published today, went beyond a formal protest against the London Admiralty's order to halt the coal shipments. It struck at contraband control generally and charged that interception of mail at sea was a violation of The Hague convention of 1907.

The submission of all maritime traffic of non-belligerent countries to contraband control, the note said,

LONDON WARNED

(Continued on Page 6, Column 5)

Youngest Soldier In Canadian Army

Bob Wright, of Marmora, son of Mr. and Mrs. Bruce Wright, is reported to be the youngest Canadian with the C.A.S.F. in England, and the youngest to have enlisted in Canada since the war started. He enlisted before Christmas and celebrated his 17th birthday on February 25 at Aldershot, England. He is with the Hastings and Prince Edward Regiment, while an older brother, Bill, is with the depot company at Picton. The father is a veteran of the last war.

Japs Suspicious

Tokyo, March 4 (AP)

WAR MINISTER Shunroku Hata declared before the diet (parliament) today, that the Salvation Army must be placed under "proper regulations" for prevention of "espionage."

Hata said military authorities had started watching the organization's activities.

"Aside from questions of its dependency on Britain, or its religious beliefs," he said, "I believe that the Salvation Army must be placed under proper regulations in in order to prevent espionage."

Italian Protest To Be Given Cool Reception

LONDON, March 4—(CP).—Foreign Office circles indicated today Italy's protest against Britain's stoppage of German coal shipments would meet a cool reception here.

The Italian protest, against blockading German coal bound by sea to Italy, contained a statement that the British measure might "disturb and compromise" Italian-British political and commercial relations.

"It cannot be assumed that we can waive rights and international interests which are maintained under international law," one British source said.

It was reported in authoritative quarters that "the most rapid and careful consideration" would be given the Italian note, and that an effort would be made "to be as accommodating as possible."

At the same time, these sources

LONDON WARNED

(Continued on Page 6, Column 4)

Passenger Steamer Bombed Set Ablaze In Channel Lifeboats Machine-Gunned

Full German Apology Given Belgium For Plane Shot Down

BRUSSELS, March 4—(CP). — Germany presented a complete apology to-day for the killing of a Belgian army aviator in a clash between three Belgian planes and a German bomber on Saturday.

The Belgian foreign office said the German ambassador, Vicco Karl Von Buelow-Schwante, called on Foreign Minister Paul Henri Spaak and expressed "very sincere regrets."

German aviators have again been warned not to fly over neutral nations, it was reported. A German version of the Saturday incidents was that the pilot of the Dornier bomber thought he was over France and facing three allied fighting planes when he opened fire on the Belgians.

It was announced that Germany was prepared to examine any indemnity demand by the Belgian government.

PASSENGER

(Continued on Page 6, Column 7)

British Fighters Down Own Bomber By Mistake In Kent

LONDON, March 4 — (CP).—Two leading London newspapers today suggested changes may be necessary in Britain's war leadership, concurrently with reports of the first German aerial attack in the English channel.

A Heinkel bomber swoped on the 8,441-ton liner Domala with bombs and machine-gun fire, probably killing 108 persons—the heaviest toll aboard a merchantman since the Canada-bound Athenia was torpedoed with a death list of 113 on the first day of the war, Sept. 3.

The attack, the first by a German warplane west of the Straits of Dover, occurred about dawn Saturday, but it and other week-end attacks on British shipping became known amid widespread discussion over the course of the six-month-old war.

Although the Daily Mail found "proof of our supremacy" in the ac-

PASSENGER

(Continued on Page 6, Column 2)

700 Canadians To Join 250 Finns Sail Shortly To Fight Russians

TORONTO, Mar. 4 — (CP). — Col. Fraser Hunter of Toronto announced to-day that a force of 700 Canadians, including many aviators, will join approximately 250 Finnish volunteers and leave for Finland in the near future.

Many details remain to be settled.

"We are now making arrangements to take advantage of Winston Churchill's offer to convoy all ships," said Col. Hunter, member of the Ontario Legislature for Toronto St. Patrick's. He said he was arranging the force as a private citizen.

"We can only take those who are willing to go in a spirit of high adventure," the Colonel added. "It will be a few weeks before they go. We only found out details of pay, equipment, and so on the other day.

"We can now make public appeals for volunteers. We cannot recruit Canadians, but we can advise them and assist them in transportation and other details. Our greatest fight now is against the impression that Finland cannot carry on much longer. So far as I can see she can hold out indefinitely if she gets a force of 30,000 men, and even without help she could hold out for many months.

"I expect even that the Royal Canadian Air Force will soon provide facilities of some kind to give advance training to Canadian fliers before they leave for Finland. Now that $20,000,000 has been granted to Finland by the United States, I think we in Canada should start some issue of Finnish bonds."

Col. Hunter, Liberal member of the Legislature, is working with Eino Lackstrom, chairman of the Finnish War Veterans' Association of Toronto, who has for some time been handling arrangements for all Finnish volunteers from Toronto and district.

Mr. Lackstrom said today that 250 Finnish-Canadians, exclusive of the Canadian volunteers, will be ready to sail later this month and that these will be joined by about 200 more from the United States.

He also revealed that about 12 men a day have been leaving for Finland for some time and will continue to do so until the main body goes.

Col. Hunter was a former member of the British army in India and served during the first great war. He had a distinguished military career. He has knowledge of 10 languages and has served in executive positions with many clubs, including several veterans' organizations.

Too Many Mice

ERIE, Pa., March 4.—(AP).—Mrs. Lillian Mae Stearns won a divorce because, she said, her husband was a mouse fancier. Mice, she related, "would run through the food and sleep on the Davenport. I couldn't stand it."

Hannibal Wreck Found In Iran

NEW DELHI, March 4—(CP).—Imperial Airways announced today that wreckage of the Hannibal, its missing 42-passenger airliner, had been sighted by a searching plane along the coast of Iran (Persia), but that observers were unable immediately to learn the fate of its eight occupants.

Four passengers and four crew members were aboard the four-motored biplane which disappeared last Friday 20 minutes' flying time from the Persian Gulf port of Sarja on a flight there from Jiwani, Arabia.

Some hope was held that the occupants may have extricated themselves from the wreckage and started overland toward Jask, but searchers were unable to alight there on the rugged coast. The plane came down about two miles east of Ras-al-Kuh.

J. C. Murray Passes

MIAMI BEACH, Fla., March 4.—(AP).—James Clement Murray, 67, vice-president in charge of grain for the Quaker Oats Company, died at his winter residence here Saturday night after an illness of 10 months. The body will be sent to Chicago for services and burial.

Marmora Youth At Aldershot On 17th Birthday

MARMORA, Mar. 4 (ENS).— To Bob Wright of Marmora goes the honor of being the youngest soldier from Canada now in the Canadian Active Service Forces. He is the son of Mr. and Mrs. Bruce Wright of Marmora and celebrated his 17th birthday on Sunday, February 25 at Aldershot, England.

The boy's father is a veteran of the last Great War. The son had been attending school until a year ago, but showed little interest in military affairs until the Hastings and Prince Edward Regiment started recruiting. He was one of the first to offer his services and enlisted at Madoc.

The recruiting officers must have followed Nelson's example of turning a blind eye when he gave his age as he did not look to be eighteen years old at the time. He developed rapidly in the unit, becoming several inches taller andd broadened out proportionately. He was six feet tall when the unit sailed overseas.

His mother objected to Bob going overseas at such an early age, but when he was given the option of

MARMORA YOUTH

(Continued on Page 2, Column 1)

Fresh Divisions Seen Joining German Lines

PARIS, March 4 (AP)—French military dispatches reported fresh divisions were entering the German lines and mounting activity today on the western front.

Reichswehr reinforcements of "several" new divisions trained during the winter were said to be arriving behind the active front while aerial feints back and forth across it intensified over the week-end.

Other German units were reported moving into the region facing Switzerland.

The Germans simultaneously took the initiative in a series of week-end raids between the Rhine and Moselle rivers.

A German raiding party succeeded in taking several French prisoners after an attack yesterday on the edge of the Vosge mountains apparently in a search for information on French troop assignments.

The French countered with an ambush in the Wissembourg gap on the Eastern flank of the front where a German squad was trapped and several of its members captured.

FIRST DIVISION

(Continued on Page 2, Column 4)

52,000 Pamphlets Jail Girl, 2 Men

HAMILTON, Ont., March 4—(CP)—A total of 52,000 pamphlets containing material of an allegedly subversive nature and said to urge support of the Communist party in the approaching Federal election, were seized last night when Royal Canadian Mounted Police arrested two men and a woman.

In police court today, Grace Fugler, 24, Hamilton; Victor Guy, 37, and Robert Keays, 27, Toronto, were remanded one week on charges of breach of the Defence of Canada Regulations. They were taken into custody, police said, when an automobile containing the circulars was stopped on a Hamilton street.

The seizure was believed to be the largest made in Canada since the start of the war. The pamphlets were said to be similar to those seized at Ottawa last week when three men were arrested.

The charges against those arrested here read that they had in their possession documents likely or intended to prejudice recruiting, training, discipline or administration of any of His Majesty's forces.

Bail was set at two sureties of $2,000 each for each of the three accused. Assistant Crown Attorney Harvey McCulloch objected when the court suggested bail of $1,000 for each of the three and said that in Ottawa "where similar material was seized" the bail was $3,000 to $5,000.

Police said the largest pamphlets of those seized covered six pages of closely-typed matter. There was a concentration of R.C.M.P. in this district during the week-end and several officers were present when the car was stopped.

Finns Fling Russian Hordes Back In Battle On 3 Sides Of Viipuri

HELSINKI, March 4.—(AP)—The Finnish high command announced today that its forces, fighting invading Russians almost at the gates of Viipuri, had repelled attacks aimed at the city from three sides.

In addition the Finns reported fighting in the Arctic region far to the north, near Petsamo, and northeast of Lake Ladoga, where they said 1,200 Russians were killed.

The attacks against Viipuri were beaten back yesterday, according to the daily army communique, as the Russians attempted to advance across the ice of the Bay of Viipuri, at a second point between the bay and the Vuoski River and at a third point near Ayrapaa, a few miles farther to the northeast.

As the Russians continued to pour a heavy land fire into deserted Viipuri, the Soviet air force backed up the attack with an aerial onslaught.

Finns Do Some Bombing, Too

The Finns for their part said their own air force bombed "enemy columns and sites of assembly."

On the eastern flank of the Isthmus front the Finns reported heavy artillery exchanges in the Taipale sector, but made no mention of new Russian attacks. The communique mentioned "heavy" Russian losses in the fighting around Viipuri, but did not estimate the casualties.

In the far north, the Finns said, ther force had driven the Russians back about two miles from Nautsi, to which the spearhead of the Red army drive penetrated last week. Nautsi is about 60 miles southwest of Petsamo.

The communique said Russian war planes had been active yesterday, supporting ground troops on the Isthmus and bombing areas behind the front. Lappeenranta, about 30 miles northwest of Viipuri, was described as hardest hit.

The Finns said that so far as could be ascertained there had been no civilian casualties, and announced that four Russian planes had been shot down.

Yesterday the high command announced 1,000 Russians had been slain at Kollaa, northeast of Lake Ladoga, where their attacks were repulsed by artillery fire.

Plan To Cut City Off

MOSCOW, March 4.—(AP)—Red forces, closing in on Viipuri reported new advances to the north and south of the port city today and indicated its strategy would be to encircle it and sever supply lines before the knockout blow.

Two newly won positions were Tuppuransaari, a bay of Viipuri Island 15 miles to the south, and Saarela, a hamlet an undisclosed number of miles to the north, the Red Army announced.

On the island, the Reds reported capturing six fortifications, five of them iron and concrete forts with heavy coast defence guns in work-

FINNS FLING

(Continued on Page 2, Column 2)

Canuck Linesmen Show Their Stuff Pinch-Hitting In British Blizzard

ALDERSHOT, England, March 4. —(CP)—Officials of the Southern Railway Company have a special reason for regarding the Canadian soldiers as a "little bit of all right."

During the height of the recent blizzard which swept the country, the company's communications system was disrupted seriously. Snow, which later turned into freezing druzzle, brought one of the worst tie-ups in living memory. Poles and wires snapped under the accumulated weight of snow and ice several inches thick and although every available company repairman was rushed into action there was little hope of restoring services quickly without emergency aid.

For reasons of national security details of the storm's havoc and dislocation were withheld at the time. Censorship restrictions have now been lifted, services are again back to normal—an achievement in which a group of Canadians played a leading role.

In response to an urgent appeal for assistance, a party of 24 expert linesmen from 1st Canadian Divisional Signals, under Lieut. H. S. Hadwin, of London, Ont., was despatched to the scene.

Through raw, foggy weather, and biting, cold wind, they slogged through snow and ice for more than a week, leaving their camp in Aldershot at 5 o'clock every morning and working until dusk, putting up poles, cutting trees and stringing new wire. They took with them a sandwich lunch, often consumed around a brazier in the open or munched right on the job.

Every man in the gang was aware of the importance of his task. From long experience in Canada they knew the very life of some community might depend on the speed of their efforts and the mending of signal channels was urgent from the standpoint of vital deliveries.

Altogether, the Canadians restored more than 25 miles of disrupted communications, which brought enthusiastic tribute from M. D. Lucas, sub-inspector for the railway company and a letter of congratulations from the regional officials.

"I only wish I could keep such an efficient gang on my staff permanently," the inspector said to Lieut. Hadwin. "I have never seen more thorough and hard-working men. Really I don't know what we would have done without them."

Lieut. Hadwin accepted the tribute with a smile.

"It has been excellent practical training for the men," he said. "I know they have the experience

CANUCK

(Continued on Page 2, Column 2)

The Weather

The Examiner's Barometer	Peterborough Temperatures
Noon - - 29.06	To-day:
	Night low - 32
	Noon - - 33
	Yesterday:
	Highest - - 34
	Lowest - - 20
	One Year Ago:
	Highest - - 40
	Lowest - - 30

Weather Forecast:

Lower Lake Region — Cloudy, with light rain; slightly lower temperature to-night. Tuesday: North and north-west winds; partly cloudy and a little colder, with scattered snowflurries.

Georgian Bay — Fresh north-east to north winds; partly cloudy and a little colder to-night and Tuesday; snow-flurries.

Northern Ontario — Northerly winds; partly cloudy and somewhat colder to-night and Tuesday, with snowflurries.

Ottawa and Upper St. Lawrence Valleys — East to north-east winds, with snow or rain. Tuesday: Fresh northerly winds; partly cloudy and becoming somewhat colder, with snow-flurries.

Lake Superior — Partly cloudy and a little colder to-night and Tuesday; scattered snowflurries.

Sun—Rises at 6.51 a.m., Sets 6.10 p.m.

2 Nazi Fliers, 1 Wounded Reach Own Lines After Crash Amid Maginot Forts

BERLIN, March 4—(AP).—The story of a forced landing within France's Maginot Line fortifications and two German fliers, one seriously wounded who made their way back to the German lines, was told in the high command's communique today.

The communique, which also cited minor patrol operations, follows:—

"Between the Saar River and the Palatinate Forest seven French soldiers and at another spot two Frenchmen were taken prisoners by a German scouting squad.

"The German Air Force during the night of March 2-3 continued reconnaissance activity against the English coast and Eastern France.

"Single enemy planes entered Northwestern Germany from the German Bight (Heligoland), flying at great altitude. In the course thereof one English plane flew over the German-Danish border.

"German chasers during border patrol flight encountered French pursuit planes in the region of Diedenhofen (Thionville). An air

2 NAZI FLIERS

(Continued on Page 2, Column 3)

Last Minute News Flashes

NEW YORK—(AJ)—A gusty sleet storm beat over the middle Atlantic and New England states today, crippling traffic and disrupting routine in dozens of communities as trees, telephone and power lines broke under the weight of steadily accumulating ice.

ALDERSHOT, England. — (CP Cable) — "Encouraging improvement" was shown today in the cerebral fever of Brigadier G. R. Pearkes, V.C., officer commanding the Second Infantry Brigade.

BELFAST.—(AP)—A large quantity of arms and documents were seized in a police raid today in West Belfast, a centre of Irish Republican Army activity.

Find 100 Americans In First Division, Thousands Applying Says Ottawa

OTTAWA, March 4.—(CP)—From border to border and coast to coast young Americans have shown desire to engage in the fight against Nazilism by joining the Canadian armed services, it was learned today.

A good number already have joined, some of them signing up with units now training in the United Kingdom. Others, running into the thousands and representing every state in the American Union, have applied for enlistment.

After the first overseas division of the Canadian Active Service Force reached England it was reported about 100 Americans were members of the first contingent. They had enlisted as Canadians just as many did in the first Great War.

With recruiting now confined to enlistment reinforcements or specialists, young Americans who apply, along with young Canadians, must figure on their applications going on a waiting list. Many battalions keep waiting lists, it was said.

No definite figure of American enlistments is available because, under existing regulations, only British subjects, including those who have been naturalized, may be taken on strength of the Canadian armed forces.

However inquiries have been received from Americans as far off as New Mexico.

An American citizen may come to Canada as a tourist, gain a Canadian address and enlist as a Canadian and take the oath of allegiance. In the handling of enlistment applications he might not be questioned too closely.

Once enlisted, it was said, some Americans have revealed their nationality, but, having taken the oath of allegiance, their status was that of a soldier of the King without British citizenship.

Many women in the United States have applied to join the army nursing service.

In the case of Americans living in Canada prior to the outbreak of war, enlistment has been comparatively easy. They had a Canadian address and were able to satisfy recruiting officers' queries with ease.

Bulk of the applications from young Americans have been for enlistment in the Royal Canadian Air Force, where the effect of an order-in-council published in the Canada Gazette October 28, 1939, would seem to let the bars down completely so far as the air force reserve is concerned.

Last September this R.C.A.F. reserve was created and under the order-in-council those enlisting in the reserve were excepted from the

FIND 100

(Continued on Page 2, Column 1)

Liberals Attack Manion's National lead

(By the Canadian Press.)

Switching from defensive tactics to a more aggressive attack, government speakers during the week-end concentrated on an offensive against Conservative Leader Manion's National Government proposal.

During the first phase of the Dominion election campaign, Liberal cabinet ministers generally based their electoral appeals on outlines of the government's war record but there are signs now that National government will be fought more vigorously in the remaining three weeks. One week from today is official nomination day and the campaign will become much keener as the March 26 voting day approaches.

In Vancouver Saturday night, justice minister Lapointe said Canadians have a right to know just whom Dr. Manion proposes to include in his National government. They were not going to vote "for a number of ghosts."

"The collection of brains" which the Conservative leader says will make up his cabinet is "the darkest blackout of the war," the justice minister continued.

Canadians had a right to know just whom Dr. Manion proposed

LIBERALS ATTACK

(Continued on Page 6, Column 1)

MORE ABOUT—

Byrd Expedition

(Continued from Page 1)

the purpose, the committee left provision of further funds to future action.

An argument as to whether Rear Admiral Richard Byrd would profit personally from the government-sponsored expedition took place in a house sub-committee hearing on funds for the venture, it was disclosed today.

Out For a Fortune?

Representative Jed Johnson, Oklahoma Democrat, told his colleague son the subcommittee he had evidence that Byrd, commanding officer of the expedition, was in line to "make a personal fortune."

"Has Admiral Byrd some advertising and radio contracts advertising cigarettes, tooth paste, perfumes, and other contracts from which he expects to make a fabulous sum of money out of this expedition?" Johnson asked Lieut.-Commander Robert English, executive secretary of the Antarctic service's executive committee.

"No, sir," replied English. "I am pleased to have the opportunity now to remove that impression from the minds of any of the committee members. That is not true."

English indicated to the subcommittee that the expedition would be maintained as long as Congress would permit.

MORE ABOUT—

Marmora Youth

(Continued from Page 1)

waiting for a later unit he begged to be allowed to sail with his chums and his request was granted. His father favored this plan because he feared the boy might slip away and enlist with another unit, then his whereabouts might be unknown. Bob's older brother Bill Wright is also in the Hastings and Prince Edward Regiment now at Picton.

Recent news articles have indicated that the honor of being the youngest Canadian soldier with the C.A.S.F. belongs to Earl De Forge of Sault Ste. Marie. This boy joined the Sault Ste. Marie and Sudbury Militia unit when he was sixteen. At the outbreak of war the regiment was called for civic guard duty, and a short time later this boy enlisted for active service with the Employment Battalion. A parcel addressed to his as the "youngest soldier in the Canuck Forces," brought the question of his age to the front. Pte. De Forge is older by several months than Marmora's young soldier, Bob Wright, and it is unlikely that there is another soldier from Canada in the C.A.S.F. who is as young.

MORE ABOUT—

Find 100

(Continued from Page 1)

birth and citizenship conditions necessary for regular enlistment.

All applications from young Americans receive close scrutiny. Those from persons with a German name are turned over to the Royal Canadian Mounted Police who are on the watch for spies who might enter the country to join the army or seek to do so.

Backache

Your blood may be poisoned through faulty kidney action. Symptoms of kidney disorders are burning, itching passages, "getting up nights," backaches, leg pains and general run-down feeling. To overcome these troubles you must get rid of the poisons ruining health. Cystex helps combat these troubles by fighting the cause. Get Cystex from any druggist for only 35c under agreement to put you right or money back. Act now! Money back agreement protects you.

Cystex

For Kidneys and Bladder

Mr. Hoover Ponders

Herbert Hoover, ex-president of the U.S., ponders a question during his appearance before the U.S. foreign affairs committee as he testified in support of pending legislation authorizing the appropriation of funds for relief purposes in conquered Poland.

MORE ABOUT—

Finns Fling

(Continued from Page 1)

ing order. At Saarela, the Russians said they took the fully equipped headquarters of a "large military formation" and four 75-millimetre guns.

The communique reporting the guns did not mention fighting in battered Viipuri itself, into which the Russians had said they battled their way Saturday, seizing the railway station and the surrounding southern end of the town.

Closing of the noose on Viipuri would compel the Finns to withdraw completely, or run the risk of siege without promise of reinforcements and supplies.

Charges Against Allies

The communique followed a fresh Moscow accusation that Great Britain and France are plotting to expand their war against Germany by entangling Russia.

Reviewing the first six months of the western European war, Pravda, Communist party newspaper, said:

"There is no doubt the British-French imperialists are eager to repeat 'the Finnish experiment' in the near East," an apparent reference to the reported concentration of 600,000 Allied troops there.

In a statement supplementing its daily communique, the Leningrad military headquarters claimed Finland is "approaching the end of the adventure" of the "Finnish white guards." The statement described the Finns as unwilling to fight for "hopeless cause."

It dismissed as "absurd" Finnish claims of major victories apparently referring to recent Finnish reports that the 18th Russian infantry division and the 34th Moscow Tank Brigade had been shattered.

MORE ABOUT—

Canuck

(Continued from Page 1)

and we are only too glad to have been of assistance.

Here are some of the men who made up the party: Corp. W. H. Overton, Woodstock, Ont., Signalmen H. Coupar, W. R. PJewell, B. F. Phelan, W. G Minnice, all from London, Ont., F. Bullard, Kintore, B. H. McDiarmid, Ingersoll, Ont., M. A. Bell, C. McGhee, S. P. McKay, W. Thompsin, J. Yule, E. S. Thimpson, all from Toronto; A Taylor, R. C. Giroux, W. J. Watling, from Ottawa, M. C. Murdy, Lucan, L. Griffin, Garden Hill, E. J. Hatton, Mount Dennis, Ont., H. C. Humphries, Carp, Ont., W. J. Trim, Beachville, Ont., D. McArthur, Ailsa Craig, W. J. Bennett, Montreal, and J. Hayley, Charlottetoyn.

Fraser Rally Set For This Evening

The first major meeting of the campaign in West Peterborough will be held tonight when R. L. Maitland, leader of the Conservative opposition in British Columbia will speak in the Canadian Legion Hall in the interests of Gordon K. Fraser.

Mr. Maitland is assisting the Manion cause with a speaking tour of Eastern Canada and this is the first of his six speeches to be given in Ontario. The meeting was originally scheduled for Tuesday, March 5, but was changed because of the concert of the Madrigals on that night.

Lieut.-Col. C. H. Ackerman will be chairman at tonight's meeting and Gordon K. Fraser and Jamieson Bone, Conservative candidate in Northumberland will also speak.

There will be music by the Northrop trio, Harry Northrop, pianist, Stanley Northrop, violinist and Tom Smith cellist and Ed. Shortt will contribute a monologue to the program. The music will commence at 7.45 o'clock.

Cycling races are being held in Paris.

Percy Farmer Lost Livestock WhenBarn Burnt

CAMPBELLFORD, March 4.—(ENS).—Fire swept a barn on the Wesley Remington farm in Percy township, seven miles west of here Friday. The blaze, which completely razed the building, was first noticed by a neighbor, Lee Isaac, at 4.30 in the afternoon. It was he who gave the alarm to Mrs. Remington who was alone in the house with her children at the time. Though the child had returned from school twenty minutes earlier he had failed to notice any smoke coming from the barn. Mr. Remington had been away since morning. The loss included 8 head of cattle, 4 horses, 6 pigs, a considerable amount of machinery and between three and four hundred bushels of grain. The building had been remodelled three years ago, according to Mr. Remington. A breeze from the east was all that saved the house, located about three hundred yards east of the building. Cause of the fire is not known. The loss is estimated at $3,000.

MORE ABOUT—

U.S. Mine City

(Continued from Page 1)

the section police roped off. Many saw their houses collapse.

State police from all nearby stations were summoned to help the Shenandoah police force maintain order and patrol the endangered section.

Telephone service to Shenandoah from nearby communities in the anthracite section was disrupted.

After the confusion of the first scare, police said residents of the area might go back to their homes or carry out possessions—"if they wanted to."

The affected section includes almost a quarter of the town of 21,000 population. Damage was reported within a bloc of the intersection of Main and Centre streets—the heart of the town.

The ground began to settle and split open about 1 a.m., Alinsky reported. Seven hours later it was still sinking slowly.

Policemen, warned by loud rumblings, aroused residents and led them to safety.

Gas and water lines were broken as the ground sank around them and police ordered valves of pipes leading into the area closed.

"Some of the buildings were split in half," Chief Alinsky said. "In some houses, doors jammed so tightly that the people had to crawl out of windows to get away."

Many Are Weeping.

Alinsky ordered the section roped off and stationed guards. Hundreds of persons, many weeping, stood outside the guard ropes silently, watching the houses settle.

A steady downpour of rain which fell for the past 24 hours, added to the discomfort of those who fled their homes.

In addition to private residences, the area included the Junior and Senior High Schools, a hook and ladder fire hose, a hotel, a shirt factory, a packing plant and numerous smaller business places.

"The Senior High School building is cracking now," Alinsky reported at 8.30 a.m. He described the school as a two-storey brick structure and said huge cracks were appearing in various parts of the building.

The chief said the settling "probably would continue most of the day."

MORE ABOUT—

2 Nazis Fliers

(Continued from Page 1)

fight ensued between four Messerschmitt planes and 12 Morane craft. After one French plane was shot down the French evaded a further clash despite a threefold supremacy.

"One German Heinkel reconnaissance plane after an air fight with three French chasers in the region of Metz, in the course whereof both motors failed, made a forced landing within the French fortification line.

"The crew burned the plane. Two of the crew, one of whom sustained a serious shot in the thigh, wormed their way back through French lines to German positions."

Three Officers Escape Car Drops 12 Feet

KINGSTON, March 4 (Special)—Three officers of the Royal Canadian Corps of Signals escaped serious injury Sunday when their automobile struck the steel guard rail on the LaSalle Causeway, turned over and fell 12 feet to the solid ice.

Captains R. L. Huston, W. D. Wishart and W. G. Sherriff scrambled out of the machine with no other injuries than bruises.

So violent was the impact 5 feet of the steel railing was torn away. One of the large steel bars of the rail knifed through the radiator and stopped a few inches from where the three men were sitting.

TIRE CORD PROJECT

CANBERRA—(CP).— Australian tire cord imports of 7,000,000 lbs. annually may be curtailed by the development of plants for the manufacture of tire cord and canvas in Sydney, Melbourne and Adelaide.

Baby's Skin

Soothe, and help heal, chafings and rashes of external origin.

CUTICURA SOAP AND OINTMENT

Nazis Extend Front

Germany is reported extending her westwall defence line in modified form and the entire length of the Belgian and Dutch frontiers to the North Sea. Dotted line indicates old forts. Line of squares indicates the new fortifications, which would serve as hopping-off places if the Lowlands are invaded by the Nazis.

MORE ABOUT—

First Division

(Continued from Page 1)

A broader German assault on two French advance posts in the Nied river sector near the centre of the front also was reported repulsed.

The French morning communique announced a "decided renewal of activity" on the front and intensified aerial operations.

More Day Activity.

The text of the communique, one of the largest in the six months of war, follows:

"A relatively quiet night on the whole.

"Two of our outposts east of the Moselle repelled a local attack.

"These last days have on the whole been marked by a decided renewal of activity on the part of contact units as well as patrols and reconnaissances on the entire front between the Rhine and the Moselle.

"During the day of March 3, numerous aerial flights took place in which two enemy pursuit planes were probably brought down. All our crews returned safely to their bases.

"A German reconnaissance plane was brought down by British aviation in the zone of our advance posts."

The aerial feints back and forth across the Western front, or outflanking it to the north, stressed the belligerents' anxious watching of each other for a hint of springtime tactics.

(The German communique yesterday acknowledged that two German scouting planes were missing, but said one French plane was shot down in a battle between four German planes and 12 French over the Moselle River sector. Three French craft were said to have been brought down in other encounters.

(Germany reported also that on Saturday "northeastern France as far as the Paris region was scouted," while Britons reported reaching Berlin Saturday night, the fifth such flight in six days).

Sumner Welles, United States Under-Secretary of State and President Roosevelt's special investigator, travelled today from Berlin, en route to Paris and London, by way of Lausanne, Switzerland, to continue his fact-finding, after having talked with Adolf Hitler and the Fuehrer's three senior aides. He is expected to reach Paris Thursday.

Havelock Father, Son Banquet Hears Leo Copp

HAVELOCK, March 4.—(ENS)—The special significance of "boys' work" in the present day and age was stressed by Guest Speaker Leo Copp, of the Peterborough Normal teaching staff, as he addressed a largely attended "fatherly and son" banquet, held Friday evening in the Havelock United Church basement. The banquet was sponsored by the "Firebrands" group, Trail Rangers, under the direction of their mentor, Mr. Foy Wright, and served by the members of the Women's Association, shortly after 7 p.m. o'clock.

W. D. Duncan, public school principal, officiated as chairman and toastmaster for the program which followed the sumptuous supper. The toast to the King was proposed by Reeve Ernest Seeney and responded to by singing the National Anthem. Chief Ranger Elton Bannon proposed the toast to Canada, which was replied to with "O Canada."

Other toasts included: to the fathers, proposed by Chief Ranger Trevor Pollock and replied to by R. W. Goheen, high school principal; to the sons, by Mrs. A. C. Denike, responded to by Tally Glenn Price; to the church, by Jim Watson; reply, Rev. R. E. Lemon of St. John's Anglican church; to the teachers and leaders, George Rigby; reply, D. C. Drinkwalter; to boys' work, by Mento Foy Wright; reply, Leo. Copp; to the hostesses and visitors, by Cache Walter Nobes; replies, Mrs. T. Easterbrook and John Ruttan. Rev. A. McLauchlin also addressed the gathering.

Musical items were contributed to the interesting program by Wallace and Wayne Young and Ross Goheen. Piano accompanist for the community singing was Maurice Williams.

24-Hour Drizzle Soaks Ontario

TORONTO, March 4. —(CP)— A 22-hour drizzling rain which began about 9.45 a.m. yesterday made Sunday a bleak and miserable day all over Southern Ontario. Sleet made walking difficult and motorists ran into a multitude of difficulties with traction and visibility badly impaired.

Rain and ice formation washed out all air schedules in and out of Toronto and the air "blackout" was still in force today and will remain so until weather improves.

Rainfall wasn't heavy, but the drizzle was driven before a 20 to 23-mile east wind all yesterday. In Toronto the rain didn't let up until about 7.15 a.m. today.

Kingston had the heaviest rainfall, two-thirds of an inch. Toronto and the rest of the area affected had around .42 of an inch. All day the temperature here hovered just above freezing.

In Georgian Bay and in Eastern Ontario there was a mixture of rain and snow.

Colder weather is to replace the comparatively mild spell by tonight, though it will continue cloudy with light rain most of today. Tuesday is to bring a little colder weather with light snowflurries.

Art Gallery For Peterborough Is Hope Of Katherine Wallis

Hope that Peterborough would one day possess a large share of her works of sculpture and that it would constitute the nucleus of an art gallery was expressed by Miss Katherine Wallis, a daughter of Peterborough who has won fame in Europe as a sculptress, in addressing the members of the Peterborough Rotary Club at the weekly luncheon today.

Miss Wallis, the only Canadian who has been honored by membership in the Societe Nationale des Beaux Artes, Paris gave a delightful chat upon her family history, her work in Europe and finally upon some of her experiences since the outbreak of war.

She was introduced by Rotarian Dr. H. R. H. Kenner who referred to the fact that her father had been one of the pioneers in Peterborough county, living on the Wallis farm which was then called Merino because Miss Wallis' father had been the first to import merino sheep into Canada. The speaker referred to the fame Miss Wallis had won as a sculptress and artist in Paris and to the fact that some of her work was to be seen at the Public Library and in the library of the Peterborough Collegiate Institute.

Triumph For Canada.

Miss Wallis in acknowledging the introduction said that the plaster cast of one of her major works was in Peterborough while the stone statue was in Toronto. "I would much rather have it in Peterborough" she said as she went on to point out that she regarded the recognition she had gained in Paris as a triumph for Canada rather than for herself.

The speaker told of some of her adventures since she arrived back in Paris from a visit to America on the day war was declared, how she had to get out of Paris in a hurry, leaving her possessions to be shipped and how she finally arrived at the home of her sister in Somersetshire in England.

"The blackout that has prevailed since the beginning of the war," she said has been terribly depressing and very dangerous. In the winter months it began as early as 3.30 o'clock in the afternoon and the accidents and deaths that has resulted have been terrible."

Miss Wallis described the ice storm that struck England late in January just the night before she was to leave for Liverpool to take boat for America. Huge elm trees were borne down like nine-pins by the weight of ice, every telegraph pole was down and wires were strewn everywhere. The train on which she travelled from Bristol to Liverpool had been four and one-half hours late because every signal box was out of order because of the storm.

Despite very rough weather the voyage to America had not been bad, she said, although no lights could be shown and it was forbidden to open a port hole and let in some air. American customs officials had treated the travellers with every kindness when they reached New York, informing them that they knew what the passengers had been through and were eager to help.

Remarking that she was going to California to live Miss Wallis expressed the hope that she might have the privilege of doing something to promote a better understanding between the American people and the British. It was essential to the self-preservation of both, she said, that they should stand together in the battle of democracy against the common menace.

Speaking of her experiences in Paris, Miss Wallis expressed gratitude for the assistance she had been given by some of the most famous artists of her time.

Rotarian T. A. Mackay expressed thanks to the speaker, and in passing on the vote of thanks President E. L. Sackville said that Miss Wallis' talk had shown what the people of England were going through and the necessity of Canadians doing everything they could to help.

In acknowledging the thanks Miss Wallis said that it was vital that the people of England and France should be backed up in their struggle. France was fighting with her back to the wall, threatened with invasion again. "The French people are united like one man, however," she said. "Don't let anyone tell you anything different."

THE LINIMENT THAT HELPS NATURE HEAL FASTER

Quick Relief for: STIFFNESS, SORENESS, PAINS from BRUISES, BUMPS, STRAINS, or CHEST COLDS.

No Rubbing Required—JUST PAT ON SLOAN'S

SLOAN'S Family LINIMENT

MARKET QUOTATIONS

Cheese, Produce and Livestock

ONTARIO GRAIN

Approximate prices track shipping point.—Wheat, 78 to 80c; oats, 37 to 39c; barley, 49 to 51c; corn, 60 to 62c; rye, 72 to 75c; buckwheat, 65 to 68c; malting barley, 62c to 64c; milling oats, 37 to 39c.

TORONTO FEED PRICES

Following are approximate prices quoted for feed in ton lots, packed in bags, on track Toronto: Bran, $27; shorts, $27; middlings, $29; Other feeds not quoted.

MONTREAL GRAIN

MONTREAL, March 4—(CP).—Wheat.—No. 1 Northern, 97¼c; No. 2, 95½c; No 3, 93¼. Barley, No. 2 feed, 47¼c; Oats, C.W., No. 3, 49¼c; No. 1 feed, 47¼c. Spring wheat flour—First patents, $6.15 to $6.45; seconds, $5.65 to $5.95; bakers' patents, $5.45 to $5.75, a barrel, in 98-lb. jute bags, delivered Montreal freight points. Winter wheat flour—Choice grades in carlots, $3.70 to $3.80; broken lots, $3.90 to $4.00. White corn flour, a barrel, in jute bags, delivered to the trade, in carlots, $5.80; in broken lots, $6.10, less 10 cents for cash.

Millfeed.—Bran, $26.25; shorts, $26.25; middlings, $29.25; a ton, carlot quantities, delivered in Montreal freight points. Brewers' dried grain wholesale, $26 a ton; retail, $28 a ton.

MONTREAL PRODUCE

MONTREAL, March 4—(CP).—Produce market prices here Saturday as reported by the Dominion Department of Agriculture. follow:

Butter. — First grade creamery prints, jobbing price, 27½ to 28c; first grade solids, jobbing price, 27 to 27½c; Quebec No. 1 pasteurized regraded butter, wholesale jobbing price, 26¾c to 26⅞c; Quebec No. 2, 26¼c. Receipts: 3,044 boxes, compared with 4,614 in the corresponding week of 1939.

Cheese.—Ontario white and colored, current make, wholesale jobbing price, 18¾ to 19c. Receipts: 1,071 boxes, compared with 761.

Eggs.—Graded shipments, in used free cases, selling price, A-large, 24c; A-medium, 22c; A-pullets, 21c; B, 20½c; C, 19 to 19½c. Receipts: 9,804 cases compared with 5,650.

Potatoes.—Quebec No. 1, 75's, $1 to $1.10; Quebec No. 2, 75's, 80 to 90c; N.B. No. 1, 75's, $1.15 to $1.20; P.E.I. No. 1 75's $1.20 to $1.25.

TORONTO PRODUCE

TORONTO, March 4 — (CP). — Produce prices (Dominion Department of Agriculture) to-day were:

Eggs. — Wholesale to retailers: A-large, 25 to 26c; grade A-medium, 23 to 24c; pullets, 22 to 23c; grade B, 22c; Grade C, 21c.

Churning Cream, wholesale.—No. 1, lb., 26c f.o.b.; 29c delivered; No. 2, 23c f.o.b., 26c delivered.

Butter, wholesale. — First grade solids, 26¾c; second grade solids, 25¼ to 26c.

Mill Feed, wholesale.—Bran, $27; shorts, $27; middlings, $29.

TORONTO POULTRY.

TORONTO, March 4 — (CP). — Wholesaler's buying prices, poultry (Dominion Department of Agriculture) today were:

Turkeys—Young hens, 24 to 25c; young toms, 22 to 24c.

Chickens.—Grade A milk-fed, all weights, 21c; grade B milk-fed, 20c.

Chickens, grade A, 5 lbs and up, 20c; 4 to 5 lbs., 18c; 3 to 4 lbs., 16c.

Fowl—Dressed, grade A, 5 lbs. and over, 16c; 4 to 5 lbs., 15c; 3 to 4 lbs., 14c. (Grade B is two cents lower than grade A).

Live chickens, 5 lbs and up, 14 to 15c; 4 to 5 lbs., 13 to 14c; 2½ to 4 lbs., 12c.

Live Fowl, 5 lbs. and up, 12 to 14c; 4 to 5 lbs., 11 to 13c; 3 to 4 lbs., 9 to 12c.

TORONTO CHEESE

TORONTO, March 4 — (CP). — Wholesale cheese prices were unchanged today, with dealers offering large Government grades at 18⅝c.

Wholesalers offered cheese to retailers: New, large, 20¾c; triplets, 21c. Old, large 22¼c; medium, 21½c.

BACON HOGS PRICES

TORONTO, March 4 — (CP). — No change from Saturday's prices was shown by bacon-hog markets reporting to-day.

Liveweight. — Brantford, $8.50; Chatham, $8.75.

Dressedweight.—Chatham, $11.95; Brantford, $11.50; Hull, $11.60; London, $11.50 plus transportation; Peterborough, $11.50 plus transportation; Stratford, $11.50 plus transportation.

Previous close on off-truck hogs in Toronto was $9.

BUFFALO LIVESTOCK

BUFFALO, N.Y., March 4—(AP)—Hogs, 3,000; bidding $6.10 down, asking, $6.15; scattered lots mixed weights and less attractive quality, $5.90 to $6; trucked-ins 170 to 220 lbs., $5.65 to $5.85.

Cattle, 1,000; good offerings, $9.25 to $9.75, including 650-lb. steers and heifers to $9.75; most moderately covered short-feds, $8.50 to $9.25; lightweight Canadians to $9.15, common to medium Canadians, $7.50 to $8.75; cows and bulls somewhat slow, steady, beef cows, $5.85 to $6.50; weighty sausage bulls, $6.50 to $7; lightweights, $5.85 to $6.35.

Calves, 450; good and choice vealers, $12; common and medium, $7 to $10.50.

Sheep, 1,600; good and choice lambs, $10.40, upward to $10.60 for strictly 94-lb. average; medium and mixed grades, $8.75 to $10; fat ewes $5 to $5.50.

MONTREAL POULTRY

MONTREAL, March 4—(CP).—Poultry prices per pound, to-day Chickens, frozen, milkfed grade A, 23 to 26c; B, 24c; Chickens, A, 22 to 24c; B, 23c. Fowls A, 18 to 20¼c; B, 16½ to 19c. Turkeys, A 25 to 26c; B, 23c; Geese A, 21c; B, 19c; ducklings, Brome Lake, A, 27c; B, 25c.

TORONTO LIVESTOCK

TORONTO, March 4 — (CP). — Cattle trade was fairly active on the Toronto Livestock Market up to mid-session to-day. Butcher steers and heifers were steady and cows firm to 25 cents higher. The lamb division was a little stronger. No price was established for hogs. Veal calves were slightly easier than last week's close. The cattle holdover was 140 head.

Receipts reported by the Dominion Livestock Branch were: Cattle, 2,400; calves, 725; hogs, 1,400; sheep and lambs, 1,200.

Choice weighty steers sold at $7.35 to $7.50, with good from $7.10 to $7.25, and other selling downward to $6.50. Good to choice butcher steers and heifers ranged $7.15 to $7.30 with common selling downward to $6. Good butcher cows sold at $5 to $5.50 with a few tops at $5.75 and common selling downward to $4.25. Canners and cutters sold at $3.25 to $4. Bulls sold at $5 to $5.50 for good butchers. Fed calves ranged $8 to $9 for good to choice with common selling downward to $7 to $10.

A few good local lambs sold at $9.50 to $9.85. One load of choice native lambs sold at $10.15

Common to medium lambs sold at $7.50 to $9. A few good sheep sold at $5 to $6, with common selling downward to $3.25.

Hogs closed previously at $9 off-truck for bacon and $12 to $12.15 dressedweight.

WINNIPEG GRAIN

WINNIPEG, Mar. 4 — (CP). — Trend on Winnipeg Grain Exchange was weaker today with liberal selling orders outweighing good general buying. Wheat futures prices held close to Saturday's closing levels most of the session, but finished ⅜ to ¼ lower with May at 88⅝, July 89⅝ and October 90⅜ cents.

Flax was again the feature of the coarse grains pit, with gains of more than two cents.

Buenos Aires led advances on outside markets and was ⅞ to 1½ cents higher half-way through the session. Chicago was about ¼ cent up before the close.

Wheat—	Open	High	Low	Close	Prev. Close
May	88⅝	89⅛	88⅛	89	88½
July	89¼	90⅛	89¼	89⅞	89½
Oct.	90⅜	91¼	90⅜	91⅛	90¾
Oats—					
May	40⅝	40½	40¼	40⅝	40¼
July	38⅞	38⅞	38¼	38⅞	38⅜
Oct.	34⅞	34⅞	34¾	34⅞	34¾
Barley—					
May	54½	54⅝	54⅛	54¼	54¼
July	52	52¼	52	52¼	52⅛
Oct.	50⅛	50⅝	50⅛	50⅛	50⅛

Toronto Stock Exchange

Biggar and Crawford

MINING

	High	Low	2.45
Aldermac	28¾-30		—
Amm	3¼	—	—
Aunor	220	—	—
Arntfield	9	8	8
Buffalo Ank	675-695		—
Beatty	112	110	110
Bidgood	18	17½	17¾
Base Metals	22-25		—
Bankfield	18½-20		—
Bralorne	10½	—	—
Bobjo	7½-8		—
Brown Oil	16½	—	—
Chesterville	78	76	78
Calgary Edm	195-199		—
Coniarium	170	—	—
Central Pat	230	—	—
Coast Copper	165-175		—
Can Malartic	66-69		—
Chromium	55	—	—
Castle	64-68		—
Davies	24-26		—
Dome	25	—	—
Eldorado	90-99		—
East Mal	370	365	365
Falconbridge	465	—	—
Francoeur	43	42	42
God's Lake	56	55	56
Gunnar	48-50		—
Goldale	17	—	—
Gillies	5½	—	—
Home Oil	258	—	—
Hard Rock	110	108	108
Harker	5½	—	—
Hollinger	14¼	—	—
Hudson Bay	30	—	—
Howey	35	—	—
Jacola	4¼-5		—
Jellicoe	13	—	—
Kirkland Lake	128-129		—
Kirkland Hudson	23-29		—
Kerr-Addison	232	231	232
Little Long Lac	305	—	—
Leitch	73	72	72
Lakeshore	26	—	—
Lapa	13½	13	13½
Noranda	72¼	72	72¼
Moneta	69	68	68
Madsen	50	47	49½
McIntyre	49½-51½		—
Macassa	445	440	445
MacLeod	200	—	—
Mining Corp	105	—	—
McKenzie	125	—	—
McWatters	44	—	—
Naybob	25	24	24
O'Brien	135-145		—
Oro Plata	50	—	—
Okalta	117	115	117
Omega	25½	—	—
Paymaster	36	35½	36
Preston	205	200	202
Pickel Crow	395	390	395
Perron	185-190		—
Pioneer	216	—	—
Powell	137-143		—
Pend Oreille	182	180	182
Premier	127	—	—
Pamour	185	180	180
Reno	37-39		—
Sand River	8½	—	—
Sherritt	96	94	94
Siscoe	76½-80		—
San-Antonio	225	—	—
Sudbury Bas	184	183	183
Sullivan	82	—	—
Sylvanite	315	—	—
Sladen	45	—	—
Steep Rock	250	—	—
Toburn	170-180		—
Teck Hughes	385-390		—
Uchi	73-79		—
Ventures	410-425		—
Waite Amulet	555-570		—
Wright H	735	—	—

INDUSTRIAL

	High	Low	2.45
Abitibi	165	—	—
Abitibi Prfd	12¾-13⅛		—
Beauharnois Pow	4⅞	—	—
B A Oil	22⅜	—	—
Building Prod	15B	—	—
Brazilian Tract	9¼	—	—
Bell Telephone	167	166½	166½
Burlington Steel	12½B	—	—
Canada Cement	6⅝7-		—
Can Cement Prfd	97B	—	—
Canada Packers	102½-104		—
Canada Vinegars	11½-12		—
Can Car & Found	13⅝	13½	13½
Can C & F Prfd	24	—	—
Can Canners	10⅝	—	—
Can Canners B	13½	13¼	13¾
Canada Bud	4¼-5¼		—
Can Dred & Dock	23-26		—
Can Pacific	7½	7¼	7½
Can Ind Al A	2¾-3		—
Con Paper	7	6⅝	6⅞
Con Min & Smelt	44	—	—
Cockshutt Plow	8	—	—
Consumers Gas	176½	—	—
Dist Seagrams	24	—	—
Dom Fdys & Steel	33½-33⅞		—
Dom Bridge	38	—	—
Dom Steel B	14	—	—
Dom Stores	4½-4¾		—
Dom Tar & Chem	7⅛	—	—
Fanny Farm C	27½	27⅜	27⅜
Fleet Aircraft	8⅝-9		—
Ford of Can A	20¾	20½	20¾
Dom Woollens	3⅛-3⅝		—
Dom Woollens Pfd	8¼-9		—
Gat Power	14⅞-15½		—
Gen Steel Wares	10	—	—
Goodyear Tire	84	—	—
Gyp Lime & A	4½-4⅞		—
Harding Carpets	4-4⅝		—
Ham Bridge	7	—	—
Hir Walkers	42	—	—
Hir Walkers Pfd	20	—	—
Imp Oil	14⅝	14½	14½
Imp Tobacco	16⅜-16½		—
Inter Petroleum	23	—	—
Inter U 'A'	9⅜-10½		—
Inter U 'B'	40	—	—
Kelvinator	8½-9		—
Laura Secord	12½	—	—
Loblaw 'A'	26½-27		—
Loblaw 'B'	25⅝	—	—
Maple Leaf	4½-5		—
Maple Leaf Pfd	7½-8⅝		—
Massey Harris	5⅛	5	5
Massey Harris Pfd	48¼	48	48
Mont L H & P	30½	—	—
Moore Corp	45½	—	—
Nat Steel Car	62½-65		—
Nickel	43½	—	—
Page Hersey	105-109		—
Power Corp	10½-10⅝		—
Royalite Oil	33	—	—
Stand Paving	135-145		—
Steel of Can	77	—	—
Silverwoods Pfd	7¼	—	—
Union Gas	16⅛-16¼		—
United Steel	5¼	—	—
Westons	13⅛	13	13
Wineries	4¼-4¼		—

New York Stock Exchange

Biggar & Crawford

	High	Low	2.45
Anaconda Cop	29½	28⅞	29½
Beth Steel	76½	75½	76⅛
Chrysler	84	83⅝	83⅞
Col Gas	5⅝	—	—
Cons Edison	31	30⅞	30⅞
El Bond & S	5⅞	—	—
Gen Electric	38½	38⅛	38¼
Gen Motors	53⅛	52⅞	52⅞
Goodyear	23⅜	—	—
Int Harv	53¾	—	—
Int Nickel	36½	36⅝	36½
Int P & Pap Prfd	56⅜	55⅝	56⅜
Kennecott	36⅜	—	—
N.Y. Central	16¼	16	16¼
North American	20½	—	—
Outboard Marine	27½-28		—
Penna. Railway	22	—	—
Radio Corp.	5⅝	5⅝	5⅝
Republic Steel	21¼	20⅞	21¼
United Aircraft	47½	—	—
U.S. Steel	58⅝	57⅝	58¼
Westinghouse	113	—	—
Yellow Cab	17¼	—	—

Grain Exchanges

Biggar & Crawford

Chicago Wheat:	July	Sept.	May
High	99½	98⅞	101⅝
Low	98¼	97⅞	100½
Close	98⅝	97⅞	100½
Winnipeg Wheat:	**July**	**Oct.**	**May**
High	90¼	91¼	89¼
Low	89⅝	90⅝	89⅝
Close	89⅝	90⅝	88⅝

Winnipeg Barley:	May	July	Oct.
High	54¼	52¼	50¼
Low	54⅛	—	—
Close	54¼	—	—
Winnipeg Oats:	**May**	**July**	**Oct.**
High	40⅝	39	34⅞
Low	40¼	38⅝	34⅝
Close	40¼	38⅝	34⅝

LIVERPOOL—Closed.

Hog Quotations In Peterborough

MONDAY, MARCH 4

Canada Packers quote:

Hogs, $11.50 plus transportation. Sows, 4 to 4½ cfor No. 2.

Eggs. — A-large, 18c; A-medium, 16c; B, 14c; C, 12c.

Butter.—No. 1 prints, 28c; No. 2 prints, 27c; No. 1 solids, 27c; No. 2 solids, 26c.

Cream.—No. 1 (off truck), 26c; Special, 27c; No. 2, 23c.

Grain Quotations:

Fall wheat, 78c; oats, 37 to 52c; barley, 55 to 60c; rye, 55c; buckwheat, 55c.

LAFOLLETTE, Tenn.—(AP)—Six miners were believed trapped today in an explosion in Peabody coal mine, five miles north of here.

LONDON—(CP) — Questions in the House of Commons brought out today that Wilhelm Solf, German student at Oxford sentenced to two months imprisonment for photographing a damaged airplane at Abingdon, resided in the home of an employee of the ministry of supply.

SCOUTS' SHOE LACING

OXFORD, England—(CP). — Sir Percy Everett, deputy chief scout, told Boy Scouts here he was the only man who had removed his shoe in the presence of the King. He told how he demonstrated the scout method of shoe-lacing to His Majesty, knotting one lace beneath the bottom eyelet, and tucking the top end in the shoe.

PERSONAL AND SOCIAL

Miss Jennine Wright spent the week-end with friends in Lindsay

✧ ✧ ✧

Miss Marion E. Seymour, Campbellford, pupil of Mr. Arnold Bates, passed with honors Grade 3 piano examination of the Toronto Conservatory of Music.

✧ ✧ ✧

Miss Gladys Watson and Miss Jane Knowlson of University College, University of Toronto, were week-end guests of Mr. and Mrs. J. W. Watson, 569 Water Street.

✧ ✧ ✧

Miss Eileen Brisbin and Mr. Boyd Beckell won the door prize at the Saturday Night Club dance in the Y.M.C.A. gymnasium, and the spot dance was won by Miss June Birch and Mr. John Hooper. Over 200 were in attendance.

✧ ✧ ✧

Mrs. F. N. Bishop of Craven, Sask., is visiting her brother and sister-in-law, Mr. and Mrs. C. H. Huffman, 498 Chamberlain Street, and her father, who will reach his 101st birthday on the 14th of April. Mrs Bishop will also be the guest of friends in Tweed.

✧ ✧ ✧

Rev. Dr. Charles Endicott of Toronto and Mr. and Mrs. H. C. Martin and daughter, Miss Ruth Martin, Stirling, Ont., were guests during the week-end of Rev. and Mrs. E. W. Rowland.

✧ ✧ ✧

Master Arthur M. Clarke, son of Mr. and Mrs. M. E. Clarke, Robinson Street, celebrated his second birthday on Saturday.

✧ ✧ ✧

Members of the Young People's Union of Knox Church gathered at the home of Mrs. A. Huffman, Reid Street, for a fortnightly Fireside meeting Sunday evening. Miss Loretta McDougall of George Street Church was a guest, and accompanied the singing. Rev. V. E. R. Zufelt was heard in a brief Bible talk, and a Bible contest was conducted by Mrs. Huffman. Refreshments were served by the hostess, assisted by Mrs. Gerrard.

✧ ✧ ✧

Miss Mary Marino has returned from the annual Hairdressers' Convention in Toronto.

✧ ✧ ✧

Miss Gwen Bond, pupil of Dorothy Allan Park, has passed with honors the intermediate singing examination, Grade 9, of the Toronto Conservatory of Music.

✧ ✧ ✧

Mrs. M. B. Carr, Hunter Street, has left for Toronto to attend a special Elizabeth Arden School Conference, which is taking place all this week.

✧ ✧ ✧

Major and Mrs. Wm. Malby, Captain Thelma Ditmer and Mr. Norman Blackie, all of Buffalo, N.Y., were guests during the week-end of Adjutant and Mrs. N. Buckley.

✧ ✧ ✧

A tribute to the life and philosophy of John Buchan, and his poem, "The Pentlands Looking North and South," were presented at the March meeting of St. Paul's Ladies' Aid Friday afternoon by the president, Mrs. H. McKenzie.

✧ ✧ ✧

Fidelis Band Heard In Successful Concert

A successful concert of the Fidelis Mission Band, George Street Church, was held on Friday evening. Assisting were Miss Marjorie Ferguson, Mrs. M. C. Parr, Miss Helen and Miss Margaret Currie, Miss Peggie Brown, Ronald Parr, and John Greatrix.

A varied program included the following: Two choruses by the Mission Band; vocal solo, Ruth Emberson; solo, Ruby Nicholson, Pauline McLellan; piano solo, Grace Marshall; Hawaiian guitar selection, Loretta Booth; vocal solo, Donna Munro; piano duet, Helen and Margaret Currie; reading, Eleanor McGee; piano solo, Barbara Western; readings, Miss Marjorie Fergusen; piano duet, Beverley and John Frise; Hawaiian guitar, Dorothy and June Lowther; piano solo, Helene Western; vocal solo, Peggy Brown; readings, Miss Ferguson; piano duet, Muriel and John Greatrix; piano solo, Eleanor McGee; piano duet, Mary and Jean Lillow; reading, Miss Ferguson; missionary play, "A Festival of Light," with parts taken as follows: Dorothy Ballard (the Spirit of Christianity); Ronald Parr (Wm. Carey); Roy Delahaye (Minister); Marguerite Buck (Missionary); Annabelle Emberson (Teacher); Grace Marshall (University Professor); Douglas Beatty (Doctor); Doris Cox (Nurse); Mary Lillow and Muriel Greatrix (Women of India). During the play songs were given by Helen Western, Barbara Western, Norma Harrison, Betty Maskell, solo Dorothy Ballard, chorus, band members.

In charge of the concert were Mrs. J. M. Beatty and Mrs. Donald Gillespie.

✧ ✧ ✧

Leader—Fraser

St. Peter's Cathedral was the setting for a quiet wedding on Friday morning at nine-thirty o'clock, when Miss Mary Magnolia Fraser, daughter of Mrs. Fraser, 219 Simcoe Street, and the late James Fraser, became the bride of Pte. Bertram Francis Leader of the 11th Field Ambulance, Royal Canadian Army Medical Corps, son of Mrs. E. Ray and the late Robert Leader of Guelph. Rev. P. J. Kelly, LL.D., officiated. The groom is stationed at London, Ont.

✧ ✧ ✧

Normal School Literary Society Presents Program

The Normal School Literary Society presented a particularly interesting program on Friday afternoon which contained humor, music and beauty. Miss I. Wray, recently-elected president of the society, presided. Minutes of the previous meeting were read by the secretary, Miss Latimer, and business briefly discussed.

Prepared by girls of Form 1, the program included the following numbers, with Miss Diviney as chairman: A humorous reading, "The White Sox' Ball Game"; a delightful little selection, "The Second Minuet," sung by Miss Dunbar with Miss Douglas at the piano; a beautiful piano number, "La Paloma," Miss Douglas; an amusing reading, "Just Gab," which revealed many surprising little facts about members of the working world, given by Miss Carveth; a paper prepared by First Form girls, containing an editorial, an article, several short mystery stories, and a great deal of humor, read by Miss Brisbin; a musical game conducted by Miss Diviney, in which two student teams guessed names of piano selections.

Miss Allan was judge and scorer for the game, and Miss L. Wright was critic for the meeting, and commended the students on the high quality of the entertainment.

✧ ✧ ✧

Welsh Society Attends Service At St. George's

St. David's Welsh Society attended Divine service in St. George's Anglican Church on Sunday evening, continuing an annual practice of the Society since its organization in Peterborough.

The rector, Rev. T. H. Floyd, extended greetings to members and their president, Mrs. G. Pakenham. Mr. Morris Parry, vice-president, read the second lesson. The life of St. David, the Patron Saint of Wales, was outlined by Rev. Floyd, who spoke also of the natural love of song that is in every Welshman, and of the Welsh speech, which is a distinct and separate language from the English. Several Welsh hymns were sung, and following the offertory Welsh Society members sang the Welsh National Anthem in their native tongue.

Following the service, Society members were guests of the choir during a social hour when refreshments were served. The appreciation of the Society for their welcome to the church was expressed by Mrs. Pakenham, president.

✧ ✧ ✧

Orpheus Music Club Plans Essay Contest

The rules of an essay contest were outlined by Miss M. Rome at a meeting of the Orpheus Music Club, held at the home of Miss Eleanor Chapman, London Street. Subjects were chosen for the contest, in which two classes will take part. The essays will be judged by one who is prominent in young people's work, and prizes will be donated by Mr. Noel Duranceau, who presented music pins to Club members last season. A paper on the life of Stephen Foster, American composer, was given by Beatrice Fairbairn, and Miss Barbara Grey conducted a quiz contest. Musical numbers included piano solos by Miss Patricia Watson, who played Haydn's "Gypsy Rondo," and Miss Edna Wilson, who played "Sonatina" by Kullan. Prizes were also presented for several interesting games.

A bowl of shamrocks and green candles in black holders were used on the lace-covered tea table, from which dainty refreshments were served.

Home Service

Lacy-Pattern Doilies a Pleasure to Weave

Loom Is a Circle of Cardboard

Delightful—a luncheon set of these lacy, hand-woven doilies! And you'll enjoy weaving them yourself.

To make your loom, cut 16 notches on a circle of cardboard—a 17th notch between any two.

Begin warp by pasting an end of cotton thread to centre of circle. Now draw thread through a notch and carry it around through the adjacent notch. Then draw thread straight across loom and through another two notches. Wind through all notches this way.

To weave, thread loose end of cotton through a needle and, starting at the centre, go over and under warp threads. After a few rows, begin the lacy pattern—weaving back and forth for several rows on the same few warp threads. Now skip diagonally across the adjacent threads, as our diagram shows, and begin weaving on the next group of threads. And so on around the circle.

Fun to weave other lovely things, too—a gay pillow top on a dishcloth base, a cellophane evening bag on a breadboard loom.

Our 32-page booklet gives complete instructions for these and many other attractive articles for home and personal use—among them scarves, belts, afghans, rag rugs, chairback sets.

Send 15c in coins or stamps for your copy of HOW TO WEAVE USEFUL NOVELTIES to Home Service, The Examiner, Peterborough. Be sure to write plainly your NAME, ADDRESS, and the NAME of booklet.

An Ice Gal From South Africa

Edwina Blades (appropriate name for a skating star), one of the charmers who are entertaining the Gotham peasants at Madison Square Garden in the European ice revue, takes time out to lace up her skates during rehearsal. Miss Blades hails from South Africa, where the only ice is found in refrigerators and highballs.

Mary H. Comstock Becomes Bride Of A. S. Mervin

In St. John's Anglican Church, against a background of pink snapdragon and fern, the marriage took place at one o'clock on Saturday afternoon of Miss Mary Helen Comstock, daughter of Mrs. Comstock, 211 Sherbrooke street, and the later William Comstock, and Mr. Alexander Stuart Mervin, son of Mr. and Mrs. J. Mervin, Monaghan Road. Canon W. P. Robertson officiated, and the wedding music was played by F. G. Mann, L.Mus.

The bride, who was given in marriage by her brother, Mr. Maxwell Comstock, wore a graceful Schiaparelli model of Bermuda blue French crepe, designed with fitted bodice, long sleeves, and full flowing skirt. Her hat was of Britannia blue straw and she wore a corsage of pink roses and blue forget-me-nots. Mrs. Wilfred Preston of Kingston, formerly of Peterborough, matron of honor, was in a period gown of pointe d'esprit with touches of turquoise velvet ribbon. Her flower hat was of a matching shade, and she carried a muff of sweet peas. Mr. Jack Mervin was groomsman for his brother.

At the reception afterwards, held at the home of the bride's mother, Mrs. Comstock received in a suit of navy French crepe with hat of matching straw, and corsage of Talisman roses. Mrs. Mervin, mother of the groom, wore a gown of grey French crepe, with flower hat of navy and dubonnet, and corsage of dark pink roses.

The bridal couple left on a motor trip, and will live in Toronto.

Pastel Shades Lead Wall-Paper

Twenty wall paper panels, four feet by eight, placed on the walls of Coleman's store on George above Brock clearly show what the housewives can choose for their 1940 decoration schemes.

A wall paper exhibition is in progress at the store all this week, and a visit to the shop revealed that stripes and two tone patterns, almost all in pastel shades top the list in popularity this year. Color styling, a plan that tells a person the colors to use on ceiling, walls and baseboards is gaining in demand, and few people now follow the old style of buying wall paper and forgetting the rest of the general color scheme. Wallpapers are also being shown on large stands, and to better illustrate the beauty that may be obtained from different arrangements, drapes to correspond to different papers are being used.

Valuable draw prizes will be given on Saturday night, and everyone who clips the Coleman coupon from Saturday's paper is eligible to win.

DOROTHY DIX

Man Expects His Wife To Be a Paradox of Nature. His First Interest in Woman Is Her Looks. Then He Demands Millennium.

There is nothing of which men are more firmly convinced than that they cannot abide brainy women. To them, in theory at least, a clever woman is anathema, and for a girl to have the reputation of being a highbrow is a greater handicap to her popularity than for her to be the heroine of a scandal. The first question that any man ever asks about a strange woman is about her looks. Is she pretty? He never inquires whether she is intelligent or not. And no mother trying to launch a debutante daughter would ever dream of bragging about Mame's record at school. On the contrary, she would shush it up as much as possible and discourse loud and long about Mamie's profile and what a good dancer she was. That men still cling to the superstition that they don't want clever women for wives is amply proved by the fact that statistics show that the Dumb Doras have nearly twice the chance of getting husbands as the intelligentsia have. And yet:

Every man wants his wife to be a companion to him. He wants her to have enough education and culture to be able to talk interestingly. He wants her to read the Books that he does and keep up with the papers and magazines and to know what is going on in the world. He wants to be proud of her when he takes her out among his friends.

He wants her to interest him and amuse him, and to know what he is talking about when he tries to explain his hopes and plans to her. And, if she isn't, if she is dull and stupid and tiresome, he is mighty apt to leave her for some more sprightly lady.

He wants a wife who is as good a financier as any banker. He wants a wife who will know how to pinch the pennies and get a hundred and twenty-five cents out of every dollar, because he knows that whether a man is sitting pretty on Easy Street in his middle age or wallowing in debt up to his neck, depends, as a general thing, upon whether his wife was money-wise or a silly little spendthrift.

He expects his wife to rear his children and develop them into fine men and women. He expects her to be enough of a doctor to look after their health and keep them well and hardy; enough of a dietician to feed them properly; enough of an Emily Post to form their manners; enough of a judge to hold a strong hand over them and keep them in the strait and narrow way. He knows that a mother molds her children's characters and he would hate to turn his youngsters over to a fond fool who would wreck their lives before they fairly began.

Every man wants a wife who is a philosopher. He wants a wife who can rationalize marriage and balance its gains and losses and strike a good working average. He wants a wife who knows that no situation on earth is absolutely perfect and who won't expect marriage to be the exception to the universal rule. He wants a wife who won't weep and wail over every hardship; who won't expect a busy man to tell her every day how beautiful and wonderful she is and how much he loves her, and who won't have hysterics every time he is late for dinner.

He wants a wife who can take

(Continued on Page 5)

Do You Know?

Although there are exceptions to the rule, it is seldom advisable to arrange flowers in a vase or bowl without first taking off all leaves which would be under water.

✧ ✧ ✧

Always be sure to have plenty of coat hangers with you on ironing day, so that the shirts or dresses may be slipped on them as soon as they are ironed, thus avoiding the possibility of wrinkles.

✧ ✧ ✧

Black paper, put over cheap jewelry or material with gold or silver threads, keeps them bright longer.

We Noticed

....After you slipped and slid your way to work this morning over annoying, frozen sidewalks, did you find yourself arriving at the office in a depressed, unhappy mood typical of Monday mornings—particularly a morning when the sun should be giving a prognostication of Spring instead of hiding behind several layers of sleet-laden clouds?

✧ ✧ ✧

....If such a state was yours, we think there is a remedy which should be an instant cure for your blues—after work tonight, drop in at the Y.W.C.A.—if you don't find yourself in a setting there that will banish the deepest gloom, then we are no judge of feminine nature!

✧ ✧ ✧

....Colors that run the gamut of flower-garden colors, accessories to match or contrast, and styles that will make any figure or type look smart or glamorous, are to be on parade in the Green Room during the Spring fashion tea of the Peter Robinson Chapter, I.O.D.E. If you can't get away until five, the second show will just be starting — we'll guarantee you'll find no hint of grey weather in such an atmosphere, and that your spirits will be given an automatic lift in contemplating the choice you'll have in selecting your Spring ensemble!

FASHIONS

Your suit is the most important item of your Spring wardrobe, so be sure to select yours with care, and an eye to figure-flattery and style interest. This classic design carries out the traditionally correct lines of a tailored suit, at the same time adding this year's features—a longer jacket, pockets just above the hips, and wide lapels. You may make it of one material to give you added height, or contrast skirt and jacket if you are tall enough already. You can make the jacket of plaid with skirt plain to emphasize your chest and shoulders, or if your hips are too narrow, reverse the process.

Style No. 3183 is designed for sizes 12, 14, 16, 36, 38 and 40. Size 16 requires 3¼ yards of 54-inch material.

The Examiner,
Please order for me:

Pattern number .....
Size .....
My Name .....
Address .....
.....

I enclose 15c for postage

Temple Songsters Present Fine Annual Program

The annual musical program of the Peterborough Temple Songsters drew an enthusiastic crowd to the Salvation Army Temple Saturday evening in spite of unpleasant weather conditions. Conducted on its usual high plane, the program was made even finer by the assistance of guest artists from Buffalo, Captain Thelma Ditmer, Mr. Norman Blackie, Major and Mrs. Wm. Maltby. The guests, who were presented by Adjutant N. Buckley, also conducted well attended services on Sunday in the Temple.

Opening with the theme song and prayer, the program was as follows: Vocal number, "Stand Up For Jesus," Temple Songsters; soprano solo, "The Lord is Our Comforter," Captain Thelma Ditmer; handbell selection, "Sunshine" Hosanna Bell Ringers; alto horn solo, "Jesus is Strong to Deliver," Deputy Song Leader Norman Blackie; piano trio, "Florentine Caprice," Mrs. Richardson, A.T.C.M., D. French, A. Thomas; vocal selection, "The Matchless Name of Jesus" (adopted from "Annie Laurie," Temple Songsters; Scripture reading, Mrs. Wm. Maltby; vocal number, "The King of Glory," Temple Songsters; monologue, "Life's Music," Capt. Ditmer; Favorite Organ melodies, "Under His Wings" and "Near to the Heart of God" (by special request), Song Sec. Mrs. R. G. Routly; baritone solo, "The Trumpeter," Major Maltby; Quintette, "By the Waters of Minnetonka," Xylophone Ensemble; selections, "He Pardoned a Rebel Like Me" and "A Prayer," Temple Songsters.

"MIDDLE AGE" WOMEN

Thousands go thru this "trying time" by taking Pinkham's—well known for helping female functional troubles. *Try it!*

LYDIA E. PINKHAM'S VEGETABLE COMPOUND

Tuesday At 387 George St.

BUEHLER BROTHERS

387 George Meat Orders Delivered Free Phone 3680

SPECIAL! Round Sirloin Wing Steak or Roast 21c lb

Roast Blade lb 15c BLADE OUT

Veal Chops 18c From the Shoulder

Choice Beef Rump Roast 18c lb.

Pork Liver Sliced 10c lb.

OUR GREATEST

Lay-Away SALE

OF FURS

Electric Seal Coats - - 49.50
Less than present cost of skins

Paw Coats - - Clearing 39.50
Black, brown and grey

Jackets and Boleros - - 19.50
In Lapin, Opossum and Electric Seal

Foxes - - - - - - 19.75
Red, brown, platinum and blue fox shades

Silver and Cross Foxes From 49.50

HAMILTON'S FUR STORE

186 CHARLOTTE ST. PHONE 3035

NEW HICKORY FOUNDATIONS

Elastic Corselettes, 2-way stretch, Tea Rose or White.
Small, medium, large, with Lace Brassiere 1.98
With Satin and Lace Brassiere 2.98
Elastic Pantie Girdles, Tea Rose or White. Small, medium and large 1.00
With dome catch 1.98
The new Scoop Girdle in Tea Rose 2.98
The new Scoop Foundation in Satin Lastex—
Nude color 4.98
Elastic Garters, 9" ..... .25
Garters, 4 on card ..... .25

ROBT. FAIR & CO. LTD.

Value

3 Completely wrapped rolls 25¢

MADE IN CANADA

Just ask for 3 Interlake

Mr. Caffeine-Nerves Does a Disappearing Act

SHE: If you could make your bad temper disappear you'd really be doing a trick!

MR. CAFFEINE-NERVES: Leave him alone, Lady—He's a sick man!

SHE: Easy trick to do, too. Just stop drinking tea and coffee all the time. Switch to Postum instead. You've got caffeine-nerves!

MR. CAFFEINE-NERVES: Tell her you'll ask for advice when you want it!

HE: Say—you're some magician! My headaches and indigestion sure did a disappearing act when I switched to Postum. I feel fine!

MR. CAFFEINE-NERVES: Ring down the curtain! My act's over when Postum comes on!

Many people can safely drink tea and coffee. Many others—and *all* children—should never drink them. If you are one of these, try Postum's 30-day test. Buy Postum and drink it instead of tea and coffee for *one month*. Then, *if you do not feel better*, return the container top to General Foods, Limited, Cobourg, Ontario, and we'll gladly refund full purchase price, plus postage. Postum is delicious, economical, easy to prepare, and contains no caffeine. P170

POSTUM

'Lenten' Fish in Tastiest Form

"Sing a song of mermaids,
in the deep blue sea.
And of Crossed Fish brisling,
packed so carefully.
When the tins are opened
the brisling taste just grand,
For Vitamins with Flavor,
Crossed Fish beat the band!"

Sings Brissie the brisling

HERE ARE VITAMINS A and D JUST AS TASTY AS CAN BE

Scientists say we all need vitamins; so you might as well get yours the tasty way—by eating Crossed Fish BRISLING. These silvery little fish are uncommonly high in mineral food value and in vitamins A and D. Then in addition to their nutritive qualities Crossed Fish BRISLING have a distinctly refined flavour. They are acceptable on all occasions and are even enjoyed by persons who generally do not eat fish. Caught in Norwegian fjords, they are packed in high grade olive oil and are always dependable for fine quality and vitamin-rich flavour. 117

Crossed Fish NORWEGIAN BRISLING

Famed for Finer Flavor

The Examiner

The Peterborough Examiner, published each evening by Peterborough Examiner Limited. Office Hunter and Water Streets, Peterborough, Ont.
Subscription Rates: 15c per week in City of Peterborough delivered by carrier; $6.00 per year by mail to outside points.
Members Canadian Press; Audit Bureau of Circulation; Canadian Daily Newspaper Association; Empire Press Union; Ontario Provincial Dailies Association.
W. RUPERT DAVIES, President; H. L. GARNER, General Manager; A. R. KENNEDY, Managing Editor.

TELEPHONE 4641
Private Branch Exchange to All Departments.

MONDAY, MARCH 4, 1940

Something Wrong

Col. George Drew delivered a radio address in the election campaign over a network of Ontario stations. Previously he submitted a copy of his speech to the radio station with the request that such steps as were necessary should be taken to show him just what he would be allowed to say.

The copy of the address was censored and Mr. Drew observed the markings of the censor and delivered his address accordingly. After he had concluded that he attended another meeting being held in the interests of a National candidate and read to that meeting in a public hall the portions which he was not allowed to state over the radio. Of course that was unusual, and it became news. It went on the wires and was offered to all newspapers which cared to publish it.

The first paragraph Mr. Drew read was directed toward Prime Minister King this way: "On your shoulders rests the full responsibility for the fact that our defence forces have practically no modern weapons of any kind."

There were others but we give that for an example. He could not say that in a radio address, but the Conservative leader in Ontario could go shortly after and repeat it in a public hall where all present could hear it.

Our contention is that regulations of that sort do not make sense. A statement which is wrong on the radio is also wrong on a public platform or in a newspaper. If it is wrong then it stays wrong all the way through no matter where it is made.

People who are writing in newspapers every working day of the week have no censor looking over their copy. They have, though, the general idea of sound and sane censorship before them all the time. They know too that their paper can be held responsible for what they put in it. Also they have the advantage of years of experience and training. But in the end they are responsible and they know it.

It would be better for those in authority to iron out some of the present regulations because the one-night's adventure of Col. Drew shows plainly something is wrong. He said things publicly in a hall which had been scored out as not fit to use on the radio, and that doesn't add up and give the right answer.

Mr. Welles Finds Out

Sumner Welles, the delegate named by President Roosevelt to go to Europe and secure information about peace prospects, has been in Berlin. When he met Von Ribbentrop he probably heard all there was to be heard. When he met Hitler he would hear the same thing over again. Because he met three people, Ribbentrop, Hitler and Goering, would not mean he would have three reports. Just the one report stated three ways.

Probably Mr. Welles will put his actual reports in his grip and say little or nothing about them, but meantime there is sufficient known to indicate that the German mind is not inclined toward peace. It is bent toward conquest and war, and the purpose of the war is to smash Britain; to do away with the influence and power of that Empire and its control of the Suez and the Mediterranean. Germany insists on freedom of the seas, insists that British power be removed from Europe, and toward this end Germany will fight.

And that is just about the answer which could have been expected. Freedom of the seas according to German interpretation would mean control of the seas by Germany—Germany of the submarines and the scattered mines.

Removal of British influence would mean more and easier conquests of Austria, Czechoslovakia and Poland. It would mean a goosestepping Europe with Berlin as the centre. It would mean greater freedom to plot and scheme with a Stalin, and it would point with unerring certainty toward the day when there would not be a nation in Europe, small or great, which would not pay tribute to Hitler.

Mr. Welles may gather a good deal of information; we hope he does. Back of it all though he will have to put the attitude of Germany as one in which there is no peace and in which there can be no peace—not even for United States.

How Much Aid?

Plans for advancing a $20,000,000 credit to Finland have been advanced to the stage of completion in United States. The Finnish Minister in Washington expressed his gratitude for the assistance and said his country was far from being beaten.

The 20 millions, under the terms of the loan, can be spent only in United States, and will probably be used for oil, gasoline, wheat, lard and corn. None of the money can be used for purchasing implements of war.

Finland is at war with Russia, and on the surface it might appear that United States is doing a generous thing to aid the Finns by advancing them a credit of $20,000,000, and at the same time stipulating that the money must be spent in United States and also telling the hard-pressed Finns they cannot buy war implements.

A great deal of the gasoline used by Russia to send planes to blast Finland was sold by United States. From the States the same Russians have been buying metals used for war machines, and the buying has been going on in increasingly large quantities.

So it is pretty much open to question how much United States is actually aiding Finland.

When The Welsh Gather

The Welsh folk of Peterborough gathered together on the evening of March 1. That feeling of one common birthplace is a strong force; it draws people together and seems to keep them together. Many of these people have been living for years in Peterborough; they have their homes here and their circle of friends in this new country, but that does not crowd out the memory that they were born in Wales.

There was something in the cables on March 1 about a little ceremony which a Welsh battalion was having in France at the noon hour, and it was recorded that the youngest member of the company, as part of the ceremony, had eaten a leek. That will require a little explanation, as the eating of the leek is not part of St. David's Day celebration.

The trouble is in finding sufficient which is actually correct about St. David, the patron saint of the Welsh. The claim is he was born in Glamorganshire, and was some way related to King Arthur, he of the "Round Table." Historians who have reached as far as possible into the past make him either 47 or 115 years of age at the time of his departure.

The St. David tradition is closely allied with the leek. It came about during one of the battles between the Welsh and invading Saxons. Uniforms were not of present-day pattern, and it was difficult to tell defender from attacker, and St. David it was who caused the Welsh to wear leeks in their caps so they would not be attacking each other. We can find no record of eating leeks as having become a matter of national significance.

But the Welsh folk have a merry time when they gather together. They sing their national song in the native tongue and the outsider with only a Sassenach understanding and language is left a trifle bewildered.

Naturally at such gatherings one looks for typical Welsh names, Davies, Morgan and so on, and the Peterborough gathering achieved something close to notoriety by the claim of Rev. G. Kelly of Lakefield that he was indeed a Welshman. What's more this accomplished gentleman proved it, named the exact spot where he had been born and was also able to pronounce it. When one looks at some of the Welsh place names it is easy to realize what accomplishment it is to pronounce them so that other Welsh folk will not be moved to laughter. The length of them is probably the reason for having 27 letters in the Welsh alphabet.

Welsh songs are given a musical vehicle which is distinctive. One might say weird in spots, militant in many instances and yet they are such that challenge participants to patriotic participation. But we admit that after considerable searching, and after attending a gathering with the Welsh folk we are still somewhat in the dark regarding St. David. Had there been good reporters in existence in his day no doubt his history and the record of his missionary and battle exploits would be more fully revealed.

No New Paper In 40 Years

There was a pleasant and apparently capable young man in this office a few days ago, and he had been with the Regina Daily Star, a paper which recently suspended publication. There were 68 on the staff, including 15 in the editorial department. The young man was "looking around" because he desired to get placed as soon as possible. As far as he knew none of the staff members had so far secured new positions.

This most recent newspaper failure was the point on which the Sydney Post-Record based an interesting if not an entirely comforting article. It recalled that the Regina Star had started in 1928 and so had lasted 12 years. From there its investigation came to the point of declaring there is not one English-speaking daily paper in Canada which was not in existence at the turn of the century, and that is 40 years ago. The one exception which might be urged is the Morning News-Herald of Vancouver, and it is actually the successor of a paper which had previously found the going too hard.

In that period of 40 years there have been amalgamations and failures. Almost without exception all the small cities of the province supported two papers. Today but one. Toronto had in the morning field the Globe, Mail and Empire and the World, and in the afternoon the Telegram, Star and News—six daily papers. Now there are three. Hamilton at one time had the Spectator, Herald, Times and the Post, but now it has the Spectator only.

While that thinning-out process has been going on there have been no newspapers starting and surviving. In several places across the Dominion a start has been made, but it was accompanied by the cross entry of a subsequent failure. Not a new English-speaking newspaper successfully launched and maintained in 40 years! That goes back to the time when Sir Wilfrid Laurier was in the early years of his regime at Ottawa, and when Hon. G. W. Ross was premier of Ontario.

And in that 40-year period the Dominion has seen remarkable developments. Peterborough 40 years ago was a place of less than 14,000; today it is 25,000. The progress of this city is similar to the progress of others. Within those 40 years new industries have been established and existing ones have expanded. The entire automotive industry has come into existence with its wide range of garages, service stations and dealers' headquarters. There are people in business who have started in recent years and they have succeeded. And yet in all that period there has not been one English-language paper started in Canada which has continued until the present.

Papers today are published under a system where costs are driven to heights which were unheard of 40 years ago. At that time the amount of telegraph or cable copy being received was relatively small. Today it is positively large and it is correspondingly expensive. The newspaper in the daily field at the moment, no matter where published, must have equipment which 40 years ago was restricted to the larger cities.

Often enough we have heard it stated that newspapers are subsidized in some mysterious manner and that they are willing to throw their support to those from whom they receive the subsidy. That one startling fact that while there have been dozen of papers going out of business there has not been one successfully launched in the last 40 years is about as effective an answer as can be supplied to the subsidy talk.

NOTE AND COMMENT

One woman of 100 years in New Brunswick is on the old age pension and so are her son and daughter.

Two Russian bears escaped from their trainer in Wilkes-Barre, Pa., and invaded the shopping district. There was panic for a time as there were no Finns handy who knew how to tame them.

Large number of German propaganda leaflets intended for France were blown by the wind and landed in Belgium. Something the same happens to the advertising matter which is dropped on the doorsteps.

The speed of planes has been brought up to 400 miles an hour. That means we could go from here to Toronto in 15 minutes, but it's hard to think up a good reason for being in such a hurry on that trip.

ROMANCE

(By A.R.K.)

¶ When Rosie was a sweet eighteen, her view on husbands was quite keen, she knew the kind she'd take; he must stand six feet in his socks, have muscles hard as native rocks, and have a goodly stake.

¶ At twenty she was more pronounced, and suitors three she then had bounced, she raised the ante then; her husband must have curly hair, be headed toward a millionaire, rank with outstanding men.

¶ At twenty-two she had not wed, still held convictions in her head, of prospects turned down two; and they were rated good and sound, about as good as could be found, but still they would not do.

¶ At twenty-four she walked alone, nor had she prospects of her home, her head was still held high; the man she'd take had not applied, she passed two fair ones in her stride, high hope was in her eye.

¶ When Rosie came to twenty-six, she feared that she was in a fix, no millionaire in sight; no six-foot chap with golden hair, but some whose thatch was getting bare, she thought might be all right.

¶ At twenty-eight she got her man, bow-legged and with a homely pan, he has no wealth in store; but Rosie grabbed him when he came, upon one side he's rather lame—but she could wait no more.

Cannot Find Hope For Peace In Europe Now

T. R. YBARRA, the noted commentator of foreign matters, in an article in the New York Sun concludes that it looks like a long war. In their speeches of last Saturday in Birmingham and Munich, Prime Minister Chamberlain and Fuehrer Hitler were as far apart mentally as the north and south poles are geographically.

If there is any considerable element in Britain or France that wants, at this stage, peace without victory, Chamberlain's remarks give no hint of it.

His words were as truculent as any of their predecessors. Those of Chamberlain breathed a firmness and determination surpassing, in some ways, anything he has ever said before. If there is the slightest reason for believing that things in Europe will get better before they get worse, neither the steersman of Downing Street nor the autocrat of the Wilhelmstrasse permitted the least inkling of such a thing to peep forth from their grim utterances.

In the matter of war aims, the divergence between the Briton and the Teuton is no mere rift. It is an abyss of terrifying breadth and depth. Reading their speeches, one seems to smell the smoke of many battles still interposed between the cruel realities of the present and the roseate hopes of better tomorrows.

Chamberlain again states, with the absolute ring of conviction, that, before there is a chance of peace Germany must restore freedom to Czechoslovakia and Poland. He states categorically that the main German goals in this war are the military destruction of the entire world. He says in unmistakable terms that there can be no question of peace negotiations until Germany has rid herself of Hitler and the whole Nazi mentality.

That thought is behind sentence after sentence in his speech. "Under the present Government of Germany there can be no security for the future." "Germany's rulers have repeatedly shown that they cannot be trusted to keep their words to foreign Governments nor even to their own people." "It is for Germany to take the next step." If the man who said those things still harbors the vaguest hope of negotiating peace with the man who betrayed him at Godesberg and Munich he is the most consummate political actor of his era.

✧ ✧ ✧

BRITAIN'S Prime Minister speaks of the strength of his country's alliances in terms whose meaning, if they mean anything, is that big matters are brewing military behind the British-French lines.

Britain and France, he declares, are bound together more closely than ever. Turkey is falling into step beside them. The dominions and colonies of the British Empire stand shoulder to shoulder with the mother country.

Against all this, Hitler breathes furious challenge:

"We Germans lay no claim to world domination." "We ask only to be left alone in the space that we must have in order to live." "The influence of England has not been perceptible in Central Europe. Central Europe has been built up by Germany and we will suffer no threats to this, our Lebensraum."

That certainly give no hint of any willingness to relinquish Czecho-Slovakia and Poland, so ruthlessly annexed within the year to the Nazi Reich.

Hitler, too, thinks highly of those helping him. To Russia, he insists, Germany is bound by a complete understanding. "We are travelling along parallel lines with Italy," he adds. And Japan, according to him, is a friendly neutral, "not on the side of our enemies." In a final ferocious outburst of uncompromising hostility to those arrayed against him, he shouts "God did not create the world for England alone!"

Does all this mask uneasiness and apprehension, even incipient panic? Possibly. Does Chamberlain's word camouflage eventual willingness to compromise? Maybe. But no matter whether unspoken implications lie behind the spoken word on the German or British side, the only point I wish to make is this: the odds seem dead against any gathering, around a green table, of negotiators with the slightest chance of coming to an understanding, until more campaigns have been launched, more battles joined. It looks like a long war.

NO SUPERMAN

GREAT men, like the moon, require distance for enchantment. Mr. Chamberlain is always at his surest when dealing with the suggested appointment of a superman. You will recall Maeterlinck's exquisite moment in "The Blue Bird" when he cries: "There are no dead!" Mr. Chamberlain is almost as moving when he cries: "There are no great!" He has seen Mussolini, Ciano, Daladier, Hitler and Ribbentrop. Not one of them has shifted from him the firm conviction that the superman exists only in the mind of the young or the deluded.

Mr. Chamberlain has no doubts of his own usefulness as Prime Minister, but he does not regard himself as an immortal. Bonar Law shared this distrust of men blown up beyond the normal size. When he drove to Westminster for the first time as leader of the Conservative Party his companion urged him to remember that he was now a great man. "If that is so," said Bonar Law, "then all the great men of history are frauds."

Therefore Mr. Chamberlain refused to appoint an economic superman to the Cabinet, and his followers endorsed his decision.—Atticus, in Financial Post.

SERVICE

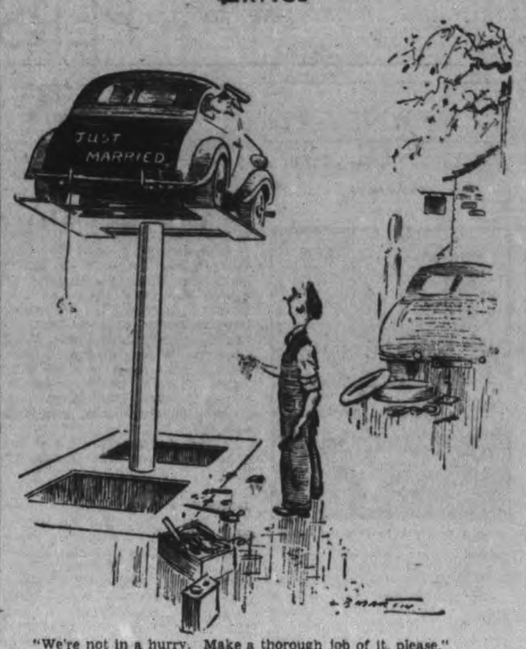

"We're not in a hurry. Make a thorough job of it, please."
"O.K., sir, and shall I get the shoe soled and heeled as well?"
—Humorist.

• "Gott Mitt Uns" Once Again

WE HEARD a lot during the last war about "Gott mit uns." The Kaiser was fond of saying "God is with us." His successor as Supreme War Lord, Adolf Hitler, has not had much use for God and Christianity. He has cracked down hard on pastors an churches unless the pastors and the parishioners put Hitler and the Nazi policies first. In the Fatherland, in Czecho-Slovakia and in Poland he has "liquidated" a great number of Christians and churches.

But on Saturday night at Munich he suddenly announced a new interest in God. Perhaps it was because he finds that he has, without the guidance of God and Christian principles, got Germany and himself into a mess from which he is feverishly seeking a way out. Perhaps he spoke in the mood of the devil, who, when sick, a monk would be. Said the Fuehrer:

"Do you think Providence would have blessed us only to drop us now? There is a God—He creates people with equal rights."

Ah, yes, God creates people with equal rights. But the Fuehrer takes those rights away. Has he not destroyed the freedom of the Jews, the freedom of the Czecho-Slovakians, the freedom of the Poles, and is he not a party to the taking away of the freedom of the Finns by his anti-Christian Bolshevist partners in crime? Has he not ordered thousands of civilians to be shot, beaten to death, maimed, starved, thrown into concentration camps and prisons that exceed the worst horrors of the Inquisition? Is he not planning to do the same to other people—if he wins, God created those people meaning that they should have an equal chance to live, too.

Apart from his awkward interest in God, there was nothing new in Hitler's speech. Still more living room; return of the German colonies, etc. Most of his speeches of the past twelve months could have been kept standing in type and used again. They would still have represented what he said on Saturday. He was on the defensive as regards why he forced war on his unwilling people. There was a note of whining in his address; of the injured and misunderstood innocent.

But there is one aspect of the case against him to which he never replies. That is Premier Chamberlain's reiterated statement that the Allies will consider peace proposals as soon as a regime is established in Germany which can be relied upon to keep its word. Hitler, as the prime minister said on Saturday, does not keep his word to anybody—not even his own people. That is the crux of Hitlerism. That is where Hitler is vulnerable. If Hitler had the courage to step out, taking his associates with him, people might be negotiated and the whole war called off. He knows that, but he has not the moral courage to do it. — St. Thomas Times-Journal.

• German Leaders Are Wealthy

HITLER delights in representing himself as a man of the people fighting the battles of the masses so that they can find a place in the sun, secure enough to eat and enjoy a few modest pleasures. He screeches loudest when he tells what he is doing for the "poor German people."

Let us see what the "poor German people" are doing for Hitler.

The statement is made on authority which has not been disputed that Hitler's annual income approximates the equivalent of a million dollars made up as follows: Salary as president of the Reich, $80,000; personal entertainment expenses, $85,000; personal out-of-pocket expenses as chancellor, $15,000; salary as a member of the Reichstag, $3,000; income as leader of the National Socialist party, $15,000; royalties from sales of Mein Kampf, $370,000; royalties on other published material, $102,000; dividends from "Volkischer Beobachter," $80,000.

And so it will be seen that Hitler is doing not so badly from a personal financial standpoint in his Dictator job.

As for Herr Goering, his income last year is estimated at a sum in the neighborhood of half a million dollars, its sources being in part as follows: Field marshal's salary, $50,000; personal entertainment expenses as field marshal, $75,000; income as premier of Prussia, $11,500; personal out-of-pocket expenses, $15,000; air minister's salary, $11,500; income as member of Reichstag, $3,000; entertainment allowance as president of Reichstag, $1,000; income as president of state council, $5,000; income as chief of four-year plan, $37,500; out-of-pocket expenses as air minister, $830; dividends from industrial shares in B. M. W. Motors and Junkers and Benz Motor Company, $385,000.

No wonder these two War Lords are anxious for the German people to continue this war, in the hope that something may turn the tide towards Nazi victory. They've got a lot at stake.—Chatham News.

• Australia Sees Our Election

ALREADY the First Division of the Canadian Active Service Force has arrived in England, and a second division is well under way. Canadian ships are prosecuting the war at sea, and a program of naval construction has been undertaken. Substantial supplies of munitions are being produced for the Allies, and the Canadian war loan of 200 million dollars was promptly oversubscribed.

Most important of all, perhaps, Canada is being transformed into a vast training area for the Empire Air Scheme. The most striking feature of the impending election is that it will be fought, not on any domestic controversy or on the question of whether Canada should actively participate in the war, but on the issue of whether or not the Government is prosecuting the struggle with the utmost vigour of which the nation is capable.

It will be, in effect, a competition in patriotism between the Liberals and Conservatives, each party seeking to persuade the people that it can conduct the national war effort most effectively.

This demonstration of the national determination to fight with Britain and France is the more significant in that it comes from a Dominion which cherishes its independence most jealously, and which, under President Roosevelt's explicit extension of the Monroe Doctrine to shield Canada, stands in the least fear of invasion among all the British Dominions.

It combines with the amazing victory of the Liberals over the Isolationist Duplessis in the Quebec elections of last October to give an unmistakable declaration of Canada's loyalty, and of the belief of the whole Canadian nation in the justice of the Allied cause.—Sydney Herald.

Hard To Believe How Time Flies

MARCH 4

1910 Property committee decides to plan for an Isolation Hospital building to cost in the neighborhood of $12,000.

The ice is being removed from Brock St. rink in order to get ready for roller skating.

The city council has decided to let the market clerk contract by tender or public auction in the future.

James Andrews of Asphodel is elected president of the East Peterborough Conservative Association.

St. Andrew's team wins the championship of the Church Hockey League, the final game being played at the Auditorium Rink.

1920 The Bell Apartments are damaged by fire, rendering several families homeless.

Charles Holland is fatally injured in an elevator accident at the McDonnel street plant of Canadian Woollens.

Reid, Munro, engineer and vice-president of the Wm. Hamilton Company, is dead.

The annual commencement exercises of the Collegiate Institute are largely attended.

The local Labor Bureau reports 26 vacancies for farm help with the average monthly wage being $50.

1930 Story from Edmonton says that former Peterborough county resident, W. R. Howson, is a candidate for Liberal leadership in Alberta.

C. E. Smith is elected chairman of the Board of Stewards of George Street United Church.

Rev. J. H. Dudgeon receives invitation from the congregation of St. James to remain another year.

George Adams, now of Alaska returns to Peterborough after an absence of 37 years.

C.G.E. Tool Room wins the City League title defeating De Laval 4 to 3 while King George team wins the school league.

IN WAR TIME

1915 Ross Laing, Peterborough boy, has enlisted with the 2nd Signal Company at Ottawa.

The 8th C.M.R. squadron here is momentarily expecting orders to leave Peterborough.

The board of arbitration headed by Judge Huycke has set $154,615.00 as the price the city should pay for the distribution system of the Peterborough Light and Power Company.

Nearly 400 men attend the weekly drill of the Peterborough Home Guards.

Many close scores mark the opening of the local curling bonspiel.

A Bible Message For Today . . . .

God be merciful unto us, and bless us; and cause his face to shine upon us; Selah. That thy way may be known upon earth, thy saving health among all nations. — Ps. lxvii; 1, 2.

✧ ✧ ✧

Hear, ye children, the instruction of a father, and attend to know understanding....My son, attend to my words; incline thine ear unto my sayings. Let them not depart from thine eyes; keep them in the midst of thine heart. For they are life unto those that find them, and health to all their flesh.—Prov. iv; 1, 20-22.

A Bit of Nonsense

Then They Heard

Three slightly deaf men were motoring from the north to London in an old noisy car, and hearing was difficult. As they were nearing the city, one asked:

"Is this Wembley?"

"No," replied the second, "this is Thursday."

"So am I," put in the third. "Let's stop and have one."

Not His Experience

Mandy—"Rastus, why don't you work? Hard work never killed anybody."

Rastus—"Dat shows what you knows about it. I've already lost two wives dat way."

Likes A Home

Dad: "What type of young man is this new friend of yours?"

Daughter: "Well, he says he has always wanted a good home."

"That sounds promising."

"Yes, and he likes ours."

INCOME TAX SERVICE By Mail

You can save time and worry by having the National Trust Company prepare your Income Tax Returns this year. Save money, too, by avoiding penalties, interest charges or over-payments, which so frequently occur when returns are not accurately prepared.

WRITE FOR OUR FOLDER TODAY
It is free, and gives valuable information about your income tax return.

NATIONAL TRUST COMPANY LIMITED

Blow To Liberty Says Manion Of Day Session

BELLEVILLE, Ont., March 4. — (CP).—If Prime Minister Mackenzie King can dissolve parliament to suit his own political purposes, it might be closed for some other reason next time or even be closed permanently—unless the people of Canada declare themselves definitely against that sort of thing, Conservative Leader Manion warns.

"I don't think this country wants Mackenzie King or me or anybody else to do away with the liberties which go without parliamentary institutions," he said here Saturday night before 1,200 people who jammed the Collegiate auditorium.

"Both French-speaking and English-speaking Canadians believe in those liberties and we are not going to give them up unless our lives are taken first."

From here, Dr. Manion went to Ottawa where he will rest until Wednesday, when he begins a swing through the Maritimes and Quebec, starting at Sherbrooke Wednesday night.

The Conservative leader laid three issues before his audience for consideration in this election—the record of the government in peace and war, the supremacy of parliament and the formation of a National government to carry on Canada's part in the war and to deal with post-war problems.

Positive action would be necessary to provide youth with a square deal, he submitted. The country's youth were its finest resource, without which its other resources were not worth much.

"Mr. King has shown no signs of appreciating that. He has done nothing," Dr. Manion said. The Toronto Youth Council had estimated there were 400,000 youths in Canada who had never worked, a state of affairs which could not be permitted to continue long. Plans had to be made for the future.

Flood Control Plans

Among numerous post-war proposals, he included flood control projects. At the cost of one flood works could be constructed to prevent flood damage for all time.

He advocated a revised tariff policy for Canada to protect the home market for Canada's farmers and Canadian industry. That would not mean increased prices, though, he said. If advantage was taken of a tariff in that direction, consideration should be given to removing the protection.

In 1930 the Bennett government had increased tariffs only after it obtained assurances from industry that if such protection were given, prices would not be increased—and only one manufacturer went back on his word.

The farmer, as well as industry, needed protection, Dr. Manion held. He felt that Canadians could well wait for Canadian Strawberries to come in season, for instance, instead of buying imported berries, regardless of price. Likewise they might well wait for Canadian Apples instead of importing so much Citrus fruits.

Mr. King had said he would not join a National government because Dr. Manion had been "too bitter," the Conservative leader said. Mr. King had not called him in for consultation in four and a half months after the special war session, so "if he doesn't want to discuss things with me any more in the future than in the past, it doesn't much matter whether I'm bitter or sweet," Dr. Manion said.

He commented incidentally that Mr. King could "quote his own speeches on any question—and on either side, too." He challenged the prime minister to deny Canadian troops went to England to pick up their artillery there, although it was claimed they were fully equipped. They went over, he said, with old rifles, obsolete machine-guns, no anti-tank guns and no artillery.

Mr. King's real objective was to win this election first of all, Dr. Manion went on.

"Send him over," shouted a veteran.

"I'm afraid he wouldnt be much good over there,' Dr. Manion replied. 'That goes for most of us older fellows, too."

Haboco

5 STORES Free Delivery

TUES.-WED.-THURS.
3 BIG 9c DAYS

KIRK'S CASTILE Soap 2 Bars 9c

P. & G. LAUNDRY Soap 2 Bars 9c

BRUNSWICK Sardines 2 for 9c
2½ Size Tin

Tomatoes 9c

TOMATO Juice - 2 for 9c
10½-oz. Tin

CLARK'S Pork-Beans 2 for 9c
10-oz. Tin

SIRLOIN-PORTERHOUSE Steak - lb. 23c

PORK SIDE Ribs - 2 lbs. 25c

FRESH SAUSAGE MEAT ..... 2 lbs. 27c

CHOICE Grapefruit 2 FOR 9c

C.O.D. Phone Orders Given Prompt Attention

Meet The Dominions' Secretary

General Freyberg, LEFT, commander of the detachment of New Zealand troops recently arrived in the Middle East, introducing Anthony Eden, CENTRE, Minister for the Dominions, to the troops. Eden made a short address of welcome to the soldiers who will reinforce the body of 200,000 Allied soldiers mobilized in the Middle East. At the RIGHT is Sir Miles Lampson, the British Ambassador in Egypt.

Statesmen's Snapshots

Impetuous but judicial, a member of the Mackenzie King cabinet but one who has never held a seat in the House of Commons, is Hon. Raoul Dandurand.

One of the six foremost Canadian politicians of his time, he is almost better known in the capitals of Europe than he is in Canada.

Few higher honors have come to a Canadian than have come to him. Few Canadians have been more deserving.

Before either Wolfe or Montcalm were born, Raoul Dandurand's people live in Canada. For two centuries they have been one of Montreal's leading families.

Raoul was brought up in an atmosphere of Liberalism, free thought and free spirit. As a boy he built a raft, and three times sailed forth upon the St. Lawrence to gain his fortune. True, they weren't long voyages, not more than a day.

At 13 he was through public school and planning a career. At 18 he was a lawyer, and an instant success. At 24 he was president of the Club National. When Sir Wilfrid Laurier became prime minister, Dandurand, at 36, became a senator, the youngest member of the upper House.

He entered the senate as a reformer—and a reformer he remained.

From 1905 to 1909 he was Speaker and in 1922 became its leader.

As Canada's delegate to the League of Nations he was elected president of the sixth assembly in 1925. In the voting he received 41 ballots, the representative from Denmark who placed second received two points.

As president of the league he profoundly impressed Geneva. Knowing something of the fear of minorities, he was a patient and sympathetic listener to the representatives of small people who came before him time after time to submit their grievances.

He was the first Canadian minister to visit Poland, Rumania, Serbia, Austria, Hungary and other European capitals.

One of his most coveted possessions is the Legion of Honor of France. When, in 1890, the head of the House of Bourbon, the Count of Paris, heir apparent to the throne of France, announced his intention

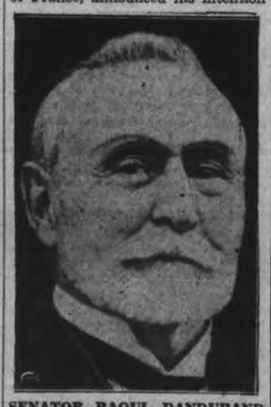

SENATOR RAOUL DANDURAND

of visiting Montreal, there was a great stir. The mayor suggested a civic reception. A meeting was called to discuss the proposal. On the day of the meeting Dandurand, on his way to the law courts, stopped to listen to the discussion. Some one asked, "How would you vote, Dandurand?" He replied immediately "against." Then he took the floor to challenge the entire plan. It was all right for French royalists to entertain the count, he said, but the taxpayers' money should not be spent in this manner. As a result of his challenge the meeting was disbanded. A few months later he was vested with the ribbon of the Legion of Honor for having "befriended the French Republic."

During the first world war, Raoul Dandurand was chairman of the French Canadian recruiting campaign.

(Copyright, 1940, Central Press Canadian)

Unique U.S. Flag Greets Minister

VAL D'OR, Que., March 4.—(CP). —What probably is one of the most unique United States flags in existence was unfurled here yesterday on the occasion of the visit to this north-western Quebec mining town of James H. R. Cromwell, United States Minister to Canada, and Mrs. Cromwell.

Organizers of a luncheon for Mr. Cromwell found they lacked a United States flag to pin on the wall behind their guest of honor. They broadcast an appeal throughout the district and, to be on the safe side, asked the Minister to bring one with him from Ottawa.

Mr. Cromwell did this but it was not needed for Mel Shaw of Val D'Or offered one he had stored away. This flag, seven feet long and three feet high, is just a bit out of the ordinary.

Shaw, a native of Toronto, lived for a time in the United States and one of his impressions is that some Americans know little of their country. He believed that by inscribing historical events on their flag, United States citizens might become better acquainted with the nation.

This idea developed into a hobby and Shaw embroidered in black thread on his flag important events in United States history, names of all the presidents and of the 48 States.

It was the first visit of the Minister and his wife to Northern Quebec and they soon joined in the festive spirit. After landing on Siscoe Lake in the plane that brought them from Ottawa, Mr. and Mrs. Cromwell were driven into town in an open sleigh.

They watched the finish of the Goldfields International dog derby and Mrs. Cromwell presented little Emile Martel, veteran driver from Quebec, with the Jack Hammell trophy he won for winning the 140-mile, five-day grind.

PILE SUFFERERS
SEND COUPON FOR SAMPLE

Why suffer another day of pain. Get quick relief and soothing comfort from distressing HEMORRHOIDS by using either of the special Pile Remedies made by the makers of the famous Mecca Ointment. Thousands of grateful users amazed at quick results. Soothing—safe—sure!

Mecca Pile Remedy No. 1 is for Protruding Bleeding Piles, and is sold in Tube, with pipe, for internal application. Price 75c. Mecca Pile Remedy No. 2 is for External Itching Piles. Sold in Jar, and is for external use only. Price 50c. Order by number from your Druggist.

MAIL THIS COUPON TODAY

MECCA OINTMENT CO., Dept. 40
337 King St. W., Toronto 2

Please send me Free sample of Mecca Pile Remedy ☐ No. 1 Internal ☐ No. 2 External.

Name .....
Address .....
City P.C.9

Marmora

Mr. Pat Laffin, of Madoc, spent the week-end with Mr. and Mrs. Charles O'Neill.

Mr. Fred Johnston, of Peterborough, spent the week-end with his parents, Mr. and Mrs. Fred Johnston.

Mr. and Mrs. Fred Mumby and Lila visited relatives in Frankford on Sunday.

Miss Jean Forestell, of Madoc, is visiting Mr. and Mrs. Charles O'Neill.

Miss Margaret O'Connor, of Stoco, spent the week-end at her home here.

Miss Grace Prentice, of Belleville, spent the week-end at her home here.

Pte. Bill Wright, of Picton, spent the week-end with his parents, Mr. and Mrs. Bruce Wright.

Miss Mary Crawford spent Sunday with her mother, Mrs. M. Crawford

Haiti shipped over 2,000,000 bunches of bananas to other countries in the last year.

'Y' Volleyballers Get One Win From Kitchener

Kitchener won the senior volley-ball round-robin series here Saturday evening in the Y.M.C.A., defeating Toronto Central "Y" and the Peterborough "Y" team. About a hundred fans saw some close and exciting action between the top-notch teams of the province.

The Kitchener champions won three and lost one game—losing to Peterborough in one game and barely nosing them out in another. Toronto split even in their four game competition, while Peterborough won one and lost three.

Tight Scores.

Toronto took two from the local volleyballers by scores of 15-13 and 15-13. Kitchener defeated Toronto 15-11 and 15-12. Peterborough captured a 15-13 game from Kitchener in an excellent showing, and then just lost out 16-14 to the visitors.

Members of the winning club were: J. McLeod, D. Kropf, E. Ennis, L. Current, M. Devitt and C Dunke; Toronto's team was: Saunders, West, Smart, Selyen, Robins and Brooke; the Peterborough line-up included: Stan Payne, Don Crawford, Cliff Cadd, Nels Stanger, Russ Kitchen and Ken Kingston.

Cleveland Made Clean Sweep Of Philadelphia

It would be happy day for Cleveland Barons and Syracuse Stars if they could get Philadelphia Ramblers and Pittsburg Hornets respectively for permanent opposition in the International-American Hockey League.

The Barons haven't lost a game this season to the Ramblers and the Stars hold a similar record against the Hornets. Both teams kept their record intact in week-end games, Cleveland beating Philadelphia 3-2 and Syracuse winning 4-2 from Pittsburg in two of last night's four games.

In other contests last night New Haven Eagles edged out Hershey Bears 6-5 and Providence Reds whipped Springfield Indians 4-1. Springfield beat New Haven 4-3 Saturday night and Hershey downed Cleveland 3-2.

Charlie Mason scored two goals and Don Deacon one in the Barons victory last night, with Levinsky and Smith getting the Rambler points. The victory put Cleveland into a second place tie in the western division with the Hornets.

Eddie Convey and Bennett divided the goals in the Syracuse victory while little Billy Taylor and Babe Tapin scored for Pittsburg.

Ira M. Nattrass Dies In Millbrook

MILLBROOK, March 4—(ENS).—Ira M. Nattrass, prominent citizen here, died this morning of a heart attack. In his 77th year, he was a well-known horseman at fall fairs throughout the district and at Toronto, and in his earlier years was a noted lacrosse player.

The late Mr. Nattrass is survived by his wife, formerly Alice Clarke—she is now visiting in Indianapolis—and two children, Clifford at home and Mrs. N. Ware of Indianapolis. The funeral will be held at two p.m. Wednesday from the late residence on Tupper Street, interment being in Gardiner's Cemetery, Millbrook.

Dorothy Dix

(Continued from Page 3)

troubles on the chin and laugh off misadventures instead of making tragedies out of them.

Every man wants a wife who is a psychologist who will understand him, and know why he acts like he does and realize that under an unromantic exterior may dwell a passion that is as flaming as any ever immortalized by a poet. And every man wants his wife to have studied him well enough to know how to manage him.

Every man wants a wife who is a sleuth who can find his lost cuff buttons and locate his fishing tackle that he hasn't used for three years. And he wants a wife who will be a discreet pres sagent and know how to show him off in company. And he wants a wife who will laugh at his jokes and ask him to tell that funny story over again. And he wants a wife who will open social doors for him. And he wants a wife who will write his family letters, and get him out of scrapes, and tell his white lies for him, and do about a million other chores.

And it takes a smart woman to do these things. And perhaps the cleverest thing about most wives is that they never let their husbands know how clever they really are.

✧ ✧ ✧

Forget the Past

Dear Miss Dix — A year ago I married a very charming young widow. I love her devotedly and provide for her amply, and all would be well except that she is constantly talking about her first husband which makes me feel that she cares nothing for me and that all of her love was given to him. This is driving me insane. What should I do?

READER

ANSWER:

I don't know unless you gag her, but any woman who has little enough sense to be continually throwing her first husband in her second husband's face should be in a home for the feebleminded. It looks as if even a moron would have intelligence enough to know that a husband can be just as jealous of a man in the graveyard as he can be of one on the street.

DOROTHY DIX

Readers writing Dorothy Dix are asked to enclose a self-addressed envelope and also a three-cent stamp.

With The Boy Scouts

Scouters' Club

Alex. C. Kay will be the guest speak at the club meeting being held Monday next, at 8 p.m., in the association headquarters.

It is hoped that all scouters and assistants, and this means cubs, scouts and rovers, will do their best to be on hand and hear good bird news from the district bird warden for the Dominion Government.

St. Luke's Scouts

Flag break at 7.30 p.m. sharp opened up a busy night in the troop meeting. Jim McIlvena, Bob Laing, Bob Graham and Doug Butcher passed elementary first aid.

On Saturday, the cubs and scouts united in a pleasant hike where many passed tests in fire lighting and signalling from the hill tops.

Signalling by buzzer is proving of great interest in the scout meetings of late, and is greatly assisting in badge work.

Sacred Heart Troop

After the opening ceremonies, Scouter Grady turned his charge over to Akela Dominik.

Akela was assisted by Jerry Corbet, a new face in scout circles.

T.L. Don Corrin assisted the leaders in instruction of tenderfoot and second class work. Floor hockey was the central interest in game periods.

At camp fire, Jerry Corbett told the boys about the old 4th Peterborough troop, with its headquarters on Simcoe street. Akela Dominik took the closing ceremonies.

The Cubs.—A quiet session was held in the jungle last week, but will be a meeting well remembered by two boys; the first, George Drumm was invested into the world brotherhood of scouts when he became a tenderpad with the pack.

The second was Jim Daley, who received his leaping wolf badge as a mark of having both eyes open before being to the scout troop.

All Saints' Crew

A short round-table discussion was held last Tuesday, and it was decided to hold the next meeting on Thursday, March 7, and permission has been granted to hold this in the local association headquarters. All rovers of the 5th Lord Strathcona crew, are requested to be on hand at 8 p.m.

St. John's

The Crew.—A good turnout of Rovers was at the den to hear a talk from Bruce Forsythe on his work. The skipper was absent, Rover Mate R. Gynane being in charge.

The Pack.—A large gathering of cubs met in the jungle last Friday evening. Games played were bean relay led by Rakesha and circle bag relay led by Baloo.

Progress was made in various instructions as each six went under the supervision of an old wolf for that period.

Skits by the Red and Grey sixes combined with many riddles told by several cubs did much to make a successful redflower.

The pack welcomed two new leaders to the council rock when Miss Jean Coleman (known as Bagheera) and Max Coones (known as Kim) entered the jungle and joined the pack. We wish them both a happy and lengthy stay with us and good hunting.

Each cub is reminded to bring a pencil and paper with him to the next meeting.

At St. Andrew's

The scouts and cubs were practising their various stunts for the banquet being held on Thursday of this week at 6.30 p.m. in St. Andrew's Sunday school. Edgar Jones, field secretary of provincial headquarters, Toronto, will be guest speaker. This will be a Father and Son affair, and visitors are welcomed.

Scout Craft Show Committee

Members of the above committee are requested to meet in the association headquarters on Monday evening next, at 7 p.m. sharp, to prepare a report for the scouters' club. Mr. Siddall, R. Gynane, F. Pammett and P. Dominik please take notice.

The Stars Say . . .

By GENEVIEVE KEMBLE

For Tuesday, March 5

A productive and progressive day is read from the predominant planetary configurations, although success must be wrested from difficulties, obstacles and hostile opposition. Determination, perseverance and hard work, as well as initiative, are likely to attract the interest and solid support of employers, superiors or others whose cooperation is essential in putting over important projects. The conflict may be with groups, such as unions, guilds or organized opponents. Private affairs unfold romantic aspects.

Those whose birthday it is may encounter a year calling for all their skill, resolution, perseverance and industry, as well as boldness and initiative, in successfully launching new and important projects. There also will be obstructions, opposition and enmity, but these may be met by firm resistance, fidelity and patience, thus winning the definite support of those in prestige and influence. Enduring progress and stability should ensue.

A child born on this day may be able, industrious, practical and constructive, and should win against obstacles by patience, persistence, enterprise and co-operation of those in power. It may have jealous or passionate outbursts.

Inspect Near Eastern Forces

General Weygand, commander of the French forces in the Near East, is shown arriving at Heliopolis on an inspection tour of British, Egyptian and Indian mechanized units in Egypt. If war breaks out in the Near East General Weygand will command combined Allied forces. With General Weygand, who is on the right here at Heliopolis airport, are Air Marshal Mitchell, CENTRE, and Lieutenant-General Sir A. P. Wavell, commander of the British land forces in the Middle East.

Pharaoh Sennes Buried Centuries Found Decked In King's Ransom

CAIRO, Egypt, March 4—(AP).—A king's ramson in gold and jewels that for 3,600 years had graced a Pharaoh's mummy shone in the fierce Egyptian sunlight today.

Archaeologists rejoiced in the discovery and exploration of a tomb some considered more important to historians than Tut-Ankh-Amen's—that of Psou Sennes, second king of the 21st dynasty and possibly one of Solomon's many fathers-in-law.

Discovery of the tomb two weeks ago and the opening of the royal sarcophagus on February 28 in the presence of modern Egypt's ruler, King Farouk, crowned ten years of toil by the French Egyptologist Pierre Montet.

Working for Strasbourg University, Professor Montet grubbed patiently for a decade in the sands of San el Hagar, west of the Nile Delta site of the ancient City of Tanis built by Rameses the Second as a holiday resort.

There under the great temple built by Rameses, Montet found the tomb entrance, a shaft four feet deep, which led to an ante-room. A short passage led the scientist to the burial chamber, twenty-two feet long, nine feet wide and nine feet high, with walls of rose granite.

Head Encased In Gold.

Inside the huge sarcophagus, also of Rose granite and carved with symbolic figures of the dead king and the god Osiris, lay the body of the man who ruled an empire which was old and dying when Homer sang of Troy, the head encased in a mask of pure gold and the body swathed in silver gilt.

The prize, sought in vain by such distinguished Egyptologists as Sir Flinders Petrie in the ruins of the city from which Moses is believed to have led the exodus, is a rich one.

An inner sacophagus is in the form of a statue of the king carved in silver. Adorned with the gold crown's of upper and lower Egypt the royal effigy lies with hands folded across the chest. One hand holds a golden sceptre, the other a flail. The royal face is that of a young man, leading archaeologists to believe that the likeness was cast before the Pharaoh's death.

The second and third sarcophage are of black granite and gold. The outer sarcophagus which fills half the tomb—eleven feet long, seven feet wide and four feet deep—is in the form of a carving showing the Pharaoh lying on his back. Osiris watches over him and an unnamed goddess supports his head and protests him with outstretched arms.

the tomb includes twenty-one gold-

The profusion of jewelry found in en bracelets, ten found on the right arm and eleven on the left. These are most important, as inscriptions on the gold furnish a record of the king's family and genealogical tree.

Recalling Halliburton

SAN FRANCISCO, March 4. — (AP).—Richard Halliburton, adventurer and writer, sailed a year ago to-day from Hong Kong for San Francisco in a Chinese junk. Ahead of him was the expectation of a great welcome at the Golden Gate International Exposition.

Twenty days later, his 65-foot craft with 15 men aboard vanished in a heavy storm. No trace of the junk was ever found.

Asthma Mucus Dissolved First Day

Choking, gasping, wheezing Asthma and Bronchitis poison your system, ruin your health, and weaken your heart. In three minutes the prescription Asmo-Tabs circulates through the blood quickly curbing these attacks and the first day the strangling mucus is dissolved, thus giving free easy breathing and restful sleep. Just send your name, card will do, for $1.00 Asmo-Tabs free. No cost. No obligation. Just tell others if it stops your Asthma. Knox Company, 737, Knox Bldg., Fort Erie North, Ontario.—(Advt.)

Obituary

MRS. MARY ANN EDWARDS.

LAKEFIELD, March 4—(ENS)—A resident of Lakefield for the past 20 years, Mary Ann Grant, beloved wife of the late Samuel Edwards of Lakefield, died on Saturday.

She was born in Dummer township 89 years ago and lived in Peterborough before moving to Lakefield. She was the mother of four daughters: Mrs. Hawthorne, Mrs. Crawford, Mrs. Taylor, all living in Medicine Hat, and Mrs. George Garbutt, who predeceased her 10 years ago.

The funeral was held today from her late residence on Queen Street, Lakefield, at 2 o'clock. The service was conducted by the Rev. Mr. Kemp of Oshawa, assisted by the Rev. G. Kelly of Lakefield United Church. Interment was made at Warsaw Cemetery.

Pall-bearers: Allan Edwards, Arthur Grant, Wallace Anderson, Ralph Garbutt, Harry Garbutt and Oswald Jory.

WILLIAM OLIVER

CAMPBELLFORD, March 4. — (ENS)—Funeral services were held here Sunday afternoon for the late William Oliver, 83, who died early Friday following a brief illness. A native of Haldimand Township he was a son of the late Mr. and Mrs. Aaron Oliver and following his marriage he farmed for a number of years in Percy Township before coming to Campbellford where he retired 23 years ago.

Mr. Oliver who was a staunch Presbyterian took an active interest in Church work while he lived near Warkworth and later he maintained this interest on moving here.

Surviving him are his widow, the former Jessie Herriot and two sons, Elmer of Dartford and William J. of Victoria, B.C., also two daughters, Mrs. C. C. Howard of Windsor and Mrs. Victor Hay of town. One sister, Mrs. E. J. Bonney of town also survives.

The funeral service was conducted from his late residence on Front street by the Rev. B. Simpson Black and interment was at Mount Pleasant Cemetery.

The pallbearers were Messrs Herbert Oliver, Roy Oliver, Carl Oliver, Ernest Campbell, Henry Knight, and William Herriot. Flowers bearers were Messrs George Oliver, Henry Oliver, Morris Hay and Stewart Herriot.

Coming Back Home

CLAREMORE, Okla., March 2—(AP).—Will Rogers is coming here, to rest on a green slope he chose as a good homesite for the old age he hoped to spend among his own folk. The widow of the cowboy philosopher has agreed to removal of his body from California to his native Rogers County in Oklahoma.

42.5 Mill Rate Recommended For Lindsay

LINDSAY, March 4—(ENS). — A rate of 42.5 mills was struck by the finance committee of the town council at the estimates meeting Friday night. This rate is the same as 1939. Alderman Lorne Jordan, chairman of finance, told the committee the town was budgeting for a deficit of a little more than $3,000 but that it is hoped they will get through the year with the aid of a surplus of $4,000 from 1939.

Mayor A. T. Claxton said the rate was kept the same, in spite of an increased appropriation for the Board of Education and loss of a half mill subsidy from the government. The increased demands will amount to more than $10,000.

On the matter of education, Mayor Claxton said if the per capita cost of education were the same today as it was 60 years ago the tax rate could be reduced by eight mills. "I think the people 60 years ago were educated just as well as they are to-day, too," he said. "We are paying heavily for frills in our educational system."

Salaries Raised

The salaries of the police officers were raised as were the salaries of the medical officr of health and the tax collector. Chief of Police R. H. Lawler was raised from $1,850 to $1,950 with an allowance of $150 for his car. Constable E. E. Reeves was raised from $1,100 to $1,300 with $175 for his car. Constable John Nesbitt was raised from $1,000 to $1,200 with $175 for his car. Dr. H. J. Gleeson, M.O.H. was raised from $300 to $400 and Harry Wareham, tax collector, was raised from $1,250 to $1,300.

Leap Year Party Held In Omemee

OMEMEE, March 4—(ENS). — A Leap Year party under auspices of the Soldiers' Aid, was held in Coronation Hall, Thursday evening, and guests were entertained with various games including bridge, court whist, Chinese checkers, and crokinole.

The skill and knowledge of those present was tested by a quiz contest conducted by L. M. Curtis.

Reeve Bent drew lucky numbers and the winners included Miss L. Race, Mrs. E. Ruth, Mrs. David Weir, Mr. H. Hill, and Mr. Bill Weir.

The society had samples of Red Cross work on display.

Arrangements for the program were under supervision of the general convener, Mrs. G. N. Earle. Social committee: D. T. Deyell, E. Jamieson, A. Lloyd and McKenzie. Dainty refreshments served by the ladies brought the evening to a close.

Personals

The Black Hawks hockey team and a number of fans were in Lindsay Thursday evening to see Hughes Cup tournament.

Friday, the boys motored to Whitby to play Senior O.H.A. team there with return game in Omemee Arena Monday evening.

Mr. and Mrs. Jack Hayes of Canreol visited friends here recently.

Injures Eye

Mr. Harold Mitchell had the misfortune to injure his eye while hanging a door, at his home this week. It is not known as yet whether the sight is affected.

R. E. Dummett, London magistrate known as the "terror of the road hogs," has just been knighted.

Canadian Pacific
ROUND TRIP BARGAIN FARES

MARCH 8 - 9 - 10
from PETERBORO to

TORONTO	$1.95
Buffalo	4.65
Chatham	6.45
Hamilton	2.90
Owen Sound	4.95
Parry Sound	5.70
Schreiber	18.80
Sudbury	8.35

and many intermediate points. For train service, limits, etc., consult agents. Procure handbills.

343 George St. Phone 3511

Puny Children quickly respond
to Fellows' Double Tonic Action*

FELLOWS' Syrup does two things to help your children to strong, vigorous health:—

*1. Supplies six valuable minerals which help to build stronger bones, and healthier bodies.
2. Stimulates appetites, aids digestion, and helps ensure greater benefit from food.

Give your children a chance. Start them on Fellows' Compound Syrup of Hypophosphites today. Ask for a bottle at any drug store. But accept no substitute—insist on the *genuine* Fellows'.

FELLOWS' SYRUP

The ORIGINAL Syrup of Hypophosphites—A Family Tonic Since 1864

Blow To Liberty Says Manion Of Day Session

BELLEVILLE, Ont., March 4.—(CP).—If Prime Minister Mackenzie King can dissolve parliament to suit his own political purposes, it might be closed for some other reason next time or even be closed permanently—unless the people of Canada declare themselves definitely against that sort of thing, Conservative Leader Manion warns.

"I don't think this country wants Mackenzie King or me or anybody else to do away with the liberties which go without parliamentary institutions," he said here Saturday night before 1,200 people who jammed the Collegiate auditorium.

"Both French-speaking and English-speaking Canadians believe in those liberties and we are not going to give them up unless our lives are taken first."

From here, Dr. Manion went to Ottawa where he will rest until Wednesday, when he begins a swing through the Maritimes and Quebec, starting at Sherbrooke Wednesday night.

The Conservative leader laid three issues before his audience for consideration in this election—the record of the government in peace and war, the supremacy of parliament and the formation of a National government to carry on Canada's part in the war and to deal with post-war problems.

Positive action would be necessary to provide youth with a square deal, he submitted. The country's youth were its finest resource, without which its other resources were not worth much.

"Mr. King has shown no signs of appreciating that. He has done nothing," Dr. Manion said. The Toronto Youth Council had estimated there were 400,000 youths in Canada who had never worked, a state of affairs which could not be permitted to continue long. Plans had to be made for the future.

Flood Control Plans

Among numerous post-war proposals, he included flood control projects. At the cost of one flood works could be constructed to prevent flood damage for all time.

He advocated a revised tariff policy for Canada to protect the home market for Canada's farmers and Canadian industry. That would not mean increased prices, though, he said. If advantage was taken of a tariff in that direction, consideration should be given to removing the protection.

In 1930 the Bennett government had increased tariffs only after it obtained assurances from industry that if such protection were given, prices would not be increased—and only one manufacturer went back on his word.

The farmer, as well as industry, needed protection, Dr. Manion held. He felt that Canadians could well wait for Canadian Strawberries to come in season, for instance, instead of buying imported berries, regardless of price. Likewise they might well wait for Canadian Apples instead of importing so much Citrus fruits.

Mr. King had said he would not join a National government because Dr. Manion had been "too bitter," the Conservative leader said. Mr. King had not called him in for consultation in four and a half months after the special war session, so "if he doesn't want to discuss things with me any more in the future than in the past, it doesn't much matter whether I'm bitter or sweet," Dr. Manion said.

He commented incidentally that Mr. King could "quote his own speeches on any question—and on either side, too." He challenged the prime minister to deny Canadian troops went to England to pick up their artillery there, although it was claimed they were fully equipped. They went over, he said, with old rifles, obsolete machine-guns, no anti-tank guns and no artillery.

Mr. King's real objective was to win this election first of all, Dr. Manion went on.

"Send him over," shouted a veteran.

"I'm afraid he wouldnt be much good over there,' Dr. Manion replied. "That goes for most of us older fellows, too."

Haboco

5 STORES Free Delivery

TUES.-WED.-THURS.
3 BIG 9c DAYS

KIRK'S CASTILE Soap 2 Bars 9c

P. & G. LAUNDRY Soap 2 Bars 9c

BRUNSWICK Sardines 2 for 9c

2½ Size Tin Tomatoes 9c

TOMATO Juice 10½-oz. Tin 2 for 9c

CLARK'S Pork-Beans 10-oz. Tin 2 for 9c

SIRLOIN-PORTERHOUSE Steak lb. 23c

PORK SIDE Ribs 2 lbs. 25c

FRESH SAUSAGE MEAT 2 lbs. 27c

CHOICE Grapefruit 2 FOR 9c

C.O.D. Phone Orders Given Prompt Attention

Meet The Dominions' Secretary

General Freyberg, LEFT, commander of the detachment of New Zealand troops recently arrived in the Middle East, introducing Anthony Eden, CENTRE, Minister for the Dominions, to the troops. Eden made a short address of welcome to the soldiers who will reinforce the body of 200,000 Allied soldiers mobilized in the Middle East. At the RIGHT is Sir Miles Lampson, the British Ambassador in Egypt.

Statesmen's Snapshots

Impetuous but judicial, a member of the Mackenzie King cabinet but one who has never held a seat in the House of Commons, is Hon. Raoul Dandurand.

One of the six foremost Canadian politicians of his time, he is almost better known in the capitals of Europe than he is in Canada.

Few higher honors have come to a Canadian than have come to him. Few Canadians have been more deserving.

Before either Wolfe or Montcalm were born, Raoul Dandurand's people live in Canada. For two centuries they have been one of Montreal's leading families.

Raoul was brought up in an atmosphere of Liberalism, free thought and free spirit. As a boy he built a raft, and three times sailed forth upon the St. Lawrence to gain his fortune. True, they weren't long voyages, not more than a day.

At 13 he was through public school and planning a career. At 18 he was a lawyer, and an instant success. At 24 he was president of the Club National. When Sir Wilfrid Laurier became prime minister, Dandurand, at 36, became a senator, the youngest member of the upper House.

He entered the senate as a reformer—and a reformer he remained.

From 1905 to 1909 he was Speaker and in 1922 became its leader.

As Canada's delegate to the League of Nations he was elected president of the sixth assembly in 1925. In the voting he received 41 ballots, the representative from Denmark who placed second received two points.

As president of the league he profoundly impressed Geneva. Knowing something of the fear of minorities, he was a patient and sympathetic listener to the representatives of small people who came before him time after time to submit their grievances.

He was the first Canadian minister to visit Poland, Rumania, Serbia, Austria, Hungary and other European capitals.

One of his most coveted possessions is the Legion of Honor of France. When, in 1890, the head of the House of Bourbon, the Count of Paris, heir apparent to the throne of France, announced his intention

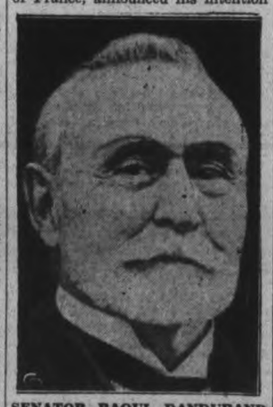

SENATOR RAOUL DANDURAND

of visiting Montreal, there was a great stir. The mayor suggested a civic reception. A meeting was called to discuss the proposal. On the day of the meeting Dandurand, on his way to the law courts, stopped to listen to the discussion. Some one asked, "How would you vote, Dandurand?" He replied immediately "against." Then he took the floor to challenge the entire plan. It was all right for French royalists to entertain the count, he said, but the taxpayers' money should not be spent in this manner. As a result of his challenge the meeting was disbanded. A few months later he was vested with the ribbon of the Legion of Honor for having "befriended the French Republic."

During the first world war, Raoul Dandurand was chairman of the French Canadian recruiting campaign.

(Copyright, 1940, Central Press Canadian)

Unique U.S. Flag Greets Minister

VAL D'OR, Que., March 4.—(CP).—What probably is one of the most unique United States flags in existence was unfurled here yesterday on the occasion of the visit to this north-western Quebec mining town of James H. R. Cromwell, United States Minister to Canada, and Mrs. Cromwell.

Organizers of a luncheon for Mr. Cromwell found they lacked a United States flag to pin on the wall behind their guest of honor. They broadcast an appeal throughout the district and, to be on the safe side, asked the Minister to bring one with him from Ottawa.

Mr. Cromwell did this but it was not needed for Mel Shaw of Val D'Or offered one he had stored away. This flag, seven feet long and three feet high, is just a bit out of the ordinary.

Shaw, a native of Toronto, lived for a time in the United States and one of his impressions is that some Americans know little of their country. He believed that by inscribing historical events on their flag, United States citizens might become better acquainted with the nation.

This idea developed into a hobby and Shaw embroidered in black thread on his flag important events in United States history, names of all the presidents and of the 48 States.

It was the first visit of the Minister and his wife to Northern Quebec and they soon joined in the festive spirit. After landing on Siscoe Lake in the plane that brought them from Ottawa, Mr. and Mrs. Cromwell were driven into town in an open sleigh.

They watched the finish of the Goldfields International dog derby and Mrs. Cromwell presented little Emile Martel, veteran driver from Quebec, with the Jack Hammell trophy he won for winning the 140-mile, five-day grind.

PILE SUFFERERS

SEND COUPON FOR SAMPLE

Why suffer another day of pain. Get quick relief and soothing comfort from distressing HEMORRHOIDS by using either of the special Pile Remedies made by the makers of the famous Mecca Ointment. Thousands of grateful users amazed at quick results. Soothing—safe—sure!

Mecca Pile Remedy No. 1 is for Protruding Bleeding Piles, and is sold in Tube, with pipe, for internal application. Price 75c. Mecca Pile Remedy No. 2 is for External Itching Piles. Sold in Jar, and is for external use only. Price 50c. Order by number from your Druggist.

MAIL THIS COUPON TODAY

MECCA OINTMENT CO., Dept. 40
337 King St. W., Toronto 2

Please send me Free sample of Mecca Pile Remedy ☐ No. 1 Internal ☐ No. 2 External.

Name .....

Address .....

City P.C.9

Marmora

Mr. Pat Laffin, of Madoc, spent the week-end with Mr. and Mrs. Charles O'Neill.

Mr. Fred Johnston, of Peterborough, spent the week-end with his parents, Mr. and Mrs. Fred Johnston.

Mr. and Mrs. Fred Mumby and Lila visited relatives in Frankford on Sunday.

Miss Jean Forestell, of Madoc, is visiting Mr. and Mrs. Charles O'Neill.

Miss Margaret O'Connor, of Stoco, spent the week-end at her home here.

Miss Grace Prentice, of Belleville, spent the week-end at her home here.

Pte. Bill Wright, of Picton, spent the week-end with his parents, Mr. and Mrs. Bruce Wright.

Miss Mary Crawford spent Sunday with her mother, Mrs. M. Crawford

Haiti shipped over 2,000,000 bunches of bananas to other countries in the last year.

'Y' Volleyballers Get One Win From Kitchener

Kitchener won the senior volley-ball round-robin series here Saturday evening in the Y.M.C.A., defeating Toronto Central "Y" and the Peterborough "Y" team. About a hundred fans saw some close and exciting action between the top-notch teams of the province.

The Kitchener champions won three and lost one game—losing to Peterborough in one game and barely nosing them out in another. Toronto split even in their four game competition, while Peterborough won one and lost three.

Tight Scores.

Toronto took two from the local volleyballers by scores of 15-13 and 15-13. Kitchener defeated Toronto 15-11 and 15-12. Peterborough captured a 15-13 game from Kitchener in an excellent showing, and then just lost out 16-14 to the visitors.

Members of the winning club were: J. McLeod, D. Kropf, E. Ennis, L. Current, M. Devitt and C Dunke; Toronto's team was: Saunders, West, Smart, Selyen, Robins and Brooke; the Peterborough line-up included: Stan Payne, Don Crawford, Cliff Cadd, Nels Stanger, Russ Kitchen and Ken Kingston.

Cleveland Made Clean Sweep Of Philadelphia

It would be happy day for Cleveland Barons and Syracuse Stars if they could get Philadelphia Ramblers and Pittsburg Hornets respectively for permanent opposition in the International-American Hockey League.

The Barons haven't lost a game this season to the Ramblers and the Stars hold a similar record against the Hornets. Both teams kept their record intact in week-end games, Cleveland beating Philadelphia 3-2 and Syracuse winning 4-2 from Pittsburg in two of last night's four games.

In other contests last night New Haven Eagles edged out Hershey Bears 6-5 and Providence Reds whipped Springfield Indians 4-1. Springfield beat New Haven 4-3 Saturday night and Hershey downed Cleveland 3-2.

Charlie Mason scored two goals and Don Deacon one in the Barons victory last night, with Levinsky and Smith getting the Rambler points. The victory put Cleveland into a second place tie in the western division with the Hornets.

Eddie Convey and Bennett divided the goals in the Syracuse victory while little Billy Taylor and Babe Tapin scored for Pittsburg.

Ira M. Nattrass Dies In Millbrook

MILLBROOK, March 4—(ENS).—Ira M. Nattrass, prominent citizen here, died this morning of a heart attack. In his 77th year, he was a well-known horseman at fall fairs throughout the district and at Toronto, and in his earlier years was a noted lacrosse player.

The late Mr. Nattrass is survived by his wife, formerly Alice Clarke—she is now visiting in Indianapolis—and two children, Clifford at home and Mrs. N. Ware of Indianapolis. The funeral will be held at two p.m. Wednesday from the late residence on Tupper Street, interment being in Gardiner's Cemetery, Millbrook.

Dorothy Dix

(Continued from Page 3)

troubles on the chin and laugh off misadventures instead of making tragedies out of them.

Every man wants a wife who is a psychologist who will understand him, and know why he acts like he does and realize that under an unromantic exterior may dwell a passion that is as flaming as any ever immortalized by a poet. And every man wants his wife to have studied him well enough to know how to manage him.

Every man wants a wife who is a sleuth who can find his lost cuff buttons and locate his fishing tackle that he hasn't used for three years. And he wants a wife who will be a discreet pres sagent and know how to show him off in company. And he wants a wife who will laugh at his jokes and ask him to tell that funny story over again. And he wants a wife who will open social doors for him. And he wants a wife who will write his family letters, and get him out of scrapes, and tell his white lies for him, and do about a million other chores.

And it takes a smart woman to do these things. And perhaps the cleverest thing about most wives is that they never let their husbands know how clever they really are.

✧ ✧ ✧

Forget the Past

Dear Miss Dix — A year ago I married a very charming young widow. I love her devotedly and provide for her amply, and all would be well except that she is constantly talking about her first husband which makes me feel that she cares nothing for me and that all of her love was given to him. This is driving me insane. What should I do?

READER

ANSWER:

I don't know unless you gag her, but any woman who has little enough sense to be continually throwing her first husband in her second husband's face should be in a home for the feebleminded. It looks as if even a moron would have intelligence enough to know that a husband can be just as jealous of a man in the graveyard as he can be of one on the street.

DOROTHY DIX

Readers writing Dorothy Dix are asked to enclose a self-addressed envelope and also a three-cent stamp.

With The Boy Scouts

Scouters' Club

Alex. C. Kay will be the guest speak at the club meeting being held Monday next, at 8 p.m., in the association headquarters.

It is hoped that all scouters and assistants, and this means cubs, scouts and rovers, will do their best to be on hand and hear good bird news from the district bird warden for the Dominion Government.

St. Luke's Scouts

Flag break at 7.30 p.m. sharp opened up a busy night in the troop meeting. Jim McIlvena, Bob Laing, Bob Graham and Doug Butcher passed elementary first aid.

On Saturday, the cubs and scouts united in a pleasant hike where many passed tests in fire lighting and signalling from the hill tops.

Signalling by buzzer is proving of great interest in the scout meetings of late, and is greatly assisting in badge work.

Sacred Heart Troop

After the opening ceremonies, Scouter Grady turned his charge over to Akela Dominik.

Akela was assisted by Jerry Corbet, a new face in scout circles.

T.L. Don Corrin assisted the leaders in instruction of tenderfoot and second class work. Floor hockey was the central interest in game periods.

At camp fire, Jerry Corbett told the boys about the old 4th Peterborough troop, with its headquarters on Simcoe street. Akela Dominik took the closing ceremonies.

The Cubs.—A quiet session was held in the jungle last week, but will be a meeting well remembered by two boys; the first, George Drumm was invested into the world brotherhood of scouts when he became a tenderpad with the pack.

The second was Jim Daley, who received his leaping wolf badge as a mark of having both eyes open before being to the scout troop.

All Saints' Crew

A short round-table discussion was held last Tuesday, and it was decided to hold the next meeting on Thursday, March 7, and permission has been granted to hold this in the local association headquarters. All rovers of the 5th Lord Strathcona crew, are requested to be on hand at 8 p.m.

St. John's

The Crew.—A good turnout of Rovers was at the den to hear a talk from Bruce Forsythe on his work. The skipper was absent, Rover Mate R. Gynane being in charge.

The Pack.—A large gathering of cubs met in the jungle last Friday evening. Games played were bean relay led by Rakesha and circle bag relay led by Baloo.

Progress was made in various instructions as each six went under the supervision of an old wolf for that period.

Skits by the Red and Grey sixes combined with many riddles told by several cubs did much to make a successful redflower.

The pack welcomed two new leaders to the council rock when Miss Jean Coleman (known as Bagheera) and Max Coones (known as Kim) entered the jungle and joined the pack. We wish them both a happy and lengthy stay with us and good hunting.

Each cub is reminded to bring a pencil and paper with him to the next meeting.

At St. Andrew's

The scouts and cubs were practising their various stunts for the banquet being held on Thursday of this week at 6.30 p.m. in St. Andrew's Sunday school. Edgar Jones, field secretary of provincial headquarters, Toronto, will be guest speaker. This will be a Father and Son affair, and visitors are welcomed.

Scout Craft Show Committee

Members of the above committee are requested to meet in the association headquarters on Monday evening next, at 7 p.m. sharp, to prepare a report for the scouters' club. Mr. Siddall, R. Gynane, F. Pammett and P. Dominik please take notice.

The Stars Say . . .

By GENEVIEVE KEMBLE

For Tuesday, March 5

A productive and progressive day is read from the predominant planetary configurations, although success must be wrested from difficulties, obstacles and hostile opposition. Determination, perseverance and hard work, as well as initiative, are likely to attract the interest and solid support of employers, superiors or others whose cooperation is essential in putting over important projects. The conflict may be with groups, such as unions, guilds or organized opponents. Private affairs unfold romantic aspects.

Those whose birthday it is may encounter a year calling for all their skill, resolution, perseverance and industry, as well as boldness and initiative, in successfully launching new and important projects. There also will be obstructions, opposition and enmity, but these may be met by firm resistance, fidelity and patience, thus winning the definite support of those in prestige and influence. Enduring progress and stability should ensue.

A child born on this day may be able, industrious, practical and constructive, and should win against obstacles by patience, persistence, enterprise and co-operation of those in power. It may have jealous or passionate outbursts.

Inspect Near Eastern Forces

General Weygand, commander of the French forces in the Near East, is shown arriving at Heliopolis on an inspection tour of British, Egyptian and Indian mechanized units in Egypt. If war breaks out in the Near East General Weygand will command combined Allied forces. With General Weygand, who is on the right here at Heliopolis airport, are Air Marshal Mitchell, CENTRE, and Lieutenant-General Sir A. P. Wavell, commander of the British land forces in the Middle East.

Pharaoh Sennes Buried Centuries Found Decked In King's Ransom

CAIRO, Egypt, March 4—(AP).—A king's ramson in gold and jewels that for 3,600 years had graced a Pharaoh's mummy shone in the fierce Egyptian sunlight today.

Archaeologists rejoiced in the discovery and exploration of a tomb some considered more important to historians than Tut-Ankh-Amen's—that of Psou Sennes, second king of the 21st dynasty and possibly one of Solomon's many fathers-in-law.

Discovery of the tomb two weeks ago and the opening of the royal sarcophagus on February 28 in the presence of modern Egypt's ruler, King Farouk, crowned ten years of toil by the French Egyptologist Pierre Montet.

Working for Strasbourg University, Professor Montet grubbed patiently for a decade in the sands of San el Hagar, west of the Nile Delta site of the ancient City of Tanis built by Rameses the Second as a holiday resort.

There under the great temple built by Rameses, Montet found the tomb entrance, a shaft four feet deep, which led to an ante-room. A short passage led the scientist to the burial chamber, twenty-two feet long, nine feet wide and nine feet high, with walls of rose granite.

Head Encased In Gold.

Inside the huge sarcophagus, also of Rose granite and carved with symbolic figures of the dead king and the god Osiris, lay the body of the man who ruled an empire which was old and dying when Homer sang of Troy, the head encased in a mask of pure gold and the body swathed in silver gilt.

The prize, sought in vain by such distinguished Egyptologists as Sir Flinders Petrie in the ruins of the city from which Moses is believed to have led the exodus, is a rich one.

An inner sacophagus is in the form of a statue of the king carved in silver. Adorned with the gold crown's of upper and lower Egypt the royal effigy lies with hands folded across the chest. One hand holds a golden sceptre, the other a flail. The royal face is that of a young man, leading archaeologists to believe that the likeness was cast before the Pharaoh's death.

The second and third sarcophage are of black granite and gold. The outer sarcophagus which fills half the tomb—eleven feet long, seven feet wide and four feet deep—is in the form of a carving showing the Pharaoh lying on his back. Osiris watches over him and an unnamed goddess supports his head and protests him with outstretched arms.

the tomb includes twenty-one gold-

The profusion of jewelry found in en bracelets, ten found on the right arm and eleven on the left. These are most important, as inscriptions on the gold furnish a record of the king's family and genealogical tree.

Recalling Halliburton

SAN FRANCISCO, March 4.—(AP).—Richard Halliburton, adventurer and writer, sailed a year ago to-day from Hong Kong for San Francisco in a Chinese junk. Ahead of him was the expectation of a great welcome at the Golden Gate International Exposition.

Twenty days later, his 65-foot craft with 15 men aboard vanished in a heavy storm. No trace of the junk was ever found.

Asthma Mucus Dissolved First Day

Choking, gasping, wheezing Asthma and Bronchitis poison your system, ruin your health, and weaken your heart. In three minutes the prescription Asmo-Tabs circulates through the blood quickly curbing these attacks and the first day the stranging mucus is dissolved, thus giving free easy breathing and restful sleep. Just send your name, card will do, for $1.00 Asmo-Tabs free. No cost. No obligation. Just tell others if it stops your Asthma. Knox Company, 737, Knox Bldg., Fort Erie North, Ontario.—(Advt.)

Obituary

MRS. MARY ANN EDWARDS.

LAKEFIELD, March 4—(ENS)—A resident of Lakefield for the past 20 years, Mary Ann Grant, beloved wife of the late Samuel Edwards of Lakefield, died on Saturday.

She was born in Dummer township 89 years ago and lived in Peterborough before moving to Lakefield. She was the mother of four daughters: Mrs. Hawthorne, Mrs. Crawford, Mrs. Taylor, all living in Medicine Hat, and Mrs. George Garbutt, who predeceased her 10 years ago.

The funeral was held today from her late residence on Queen Street, Lakefield, at 2 o'clock. The service was conducted by the Rev. Mr. Kemp of Oshawa, assisted by the Rev. G. Kelly of Lakefield United Church. Interment was made at Warsaw Cemetery.

Pall-bearers: Allan Edwards, Arthur Grant, Wallace Anderson, Ralph Garbutt, Harry Garbutt and Oswald Jory.

WILLIAM OLIVER

CAMPBELLFORD, March 4.—(ENS)—Funeral services were held here Sunday afternoon for the late William Oliver, 83, who died early Friday following a brief illness. A native of Haldimand Township he was a son of the late Mr. and Mrs. Aaron Oliver and following his marriage he farmed for a number of years in Percy Township before coming to Campbellford where he retired 23 years ago.

Mr. Oliver who was a staunch Presbyterian took an active interest in Church work while he lived near Warkworth and later he maintained this interest on moving here.

Surviving him are his widow, the former Jessie Herriot and two sons, Elmer of Dartford and William J. of Victoria, B.C., also two daughters, Mrs. C. C. Howard of Windsor and Mrs. Victor Hay of town. One sister, Mrs. E. J. Bonney of town also survives.

The funeral service was conducted from his late residence on Front street by the Rev. B. Simpson Black and interment was at Mount Pleasant Cemetery.

The pallbearers were Messrs Herbert Oliver, Roy Oliver, Carl Oliver, Ernest Campbell, Henry Knight, and William Herriot. Flowers bearers were Messrs George Oliver, Henry Oliver, Morris Hay and Stewart Herriot.

Coming Back Home

CLAREMORE, Okla., March 2—(AP).—Will Rogers is coming here, to rest on a green slope he chose as a good homesite for the old age he hoped to spend among his own folk. The widow of the cowboy philosopher has agreed to removal of his body from California to his native Rogers County in Oklahoma.

42.5 Mill Rate Recommended For Lindsay

LINDSAY, March 4—(ENS). — A rate of 42.5 mills was struck by the finance committee of the town council at the estimates meeting Friday night. This rate is the same as 1939. Alderman Lorne Jordan, chairman of finance, told the committee the town was budgeting for a deficit of a little more than $3,000 but that it is hoped they will get through the year with the aid of a surplus of $4,000 from 1939.

Mayor A. T. Claxton said the rate was kept the same, in spite of an increased appropriation for the Board of Education and loss of a half mill subsidy from the government. The increased demands will amount to more than $10,000.

On the matter of education, Mayor Claxton said if the per captia cost of education were the same today as it was 60 years ago the tax rate could be reduced by eight mills. "I think the people 60 years ago were educated just as well as they are to-day, too," he said. "We are paying heavily for frills in our educational system."

Salaries Raised

The salaries of the police officers were raised as were the salaries of the medical offier of health and the tax collector. Chief of Police R. H. Lawler was raised from $1,850 to $1,950 with an allowance of $150 for his car. Constable E. E. Reeves was raised from $1,100 to $1,200 with $175 for his car. Constable John Nesbitt was raised from $1,000 to $1,200 with $175 for his car. Dr. H. J. Gleeson, M.O.H. was raised from $300 to $400 and Harry Wareham, tax collector, was raised from $1,250 to $1,300.

Leap Year Party Held In Omemee

OMEMEE, March 4—(ENS). — A Leap Year party under auspices of the Soldiers' Aid, was held in Coronation Hall, Thursday evening, and guests were entertained with various games including bridge, court whist, Chinese checkers, and crokinole.

The skill and knowledge of those present was tested by a quiz contest conducted by L. M. Curtis.

Reeve Bent drew lucky numbers and the winners included Miss L. Race, Mrs. E. Ruth, Mrs. David Weir, Mr. H. Hill, and Mr. Bill Weir.

The society had samples of Red Cross work on display.

Arrangements for the program were under supervision of the general convener, Mrs. G. N. Earle. Social committee: D. T. Deyell, E. Jamieson, A. Lloyd and McKenzie. Dainty refreshments served by the ladies brought the evening to a close.

Personals

The Black Hawks hockey team and a number of fans were in Lindsay Thursday evening to see Hughes Cup tournament.

Friday, the boys motored to Whitby to play Senior O.H.A. team there with return game in Omemee Arena Monday evening.

Mr. and Mrs. Jack Hayes of Campreol visited friends here recently.

Injures Eye

Mr. Harold Mitchell had the misfortune to injure his eye while hanging a door, at his home this week. It is not known as yet whether the sight is affected.

R. E. Dummett, London magistrate known as the "terror of the road hogs," has just been knighted.

Canadian Pacific

ROUND TRIP BARGAIN FARES

MARCH 8 - 9 - 10
from PETERBORO to

TORONTO	$1.95
Buffalo	4.65
Chatham	6.45
Hamilton	2.90
Owen Sound	4.95
Parry Sound	5.70
Schreiber	18.80
Sudbury	8.35

and many intermediate points. For train service, limits, etc., consult agents. Procure handbills.

343 George St. Phone 3511

Puny Children quickly respond

to Fellows' Double Tonic Action*

FELLOWS' Syrup does two things to help your children to strong, vigorous health:—

*1. Supplies six valuable minerals which help to build stronger bones, and healthier bodies.

2. Stimulates appetites, aids digestion, and helps ensure greater benefit from food.

Give your children a chance. Start them on Fellows' Compound Syrup of Hypophosphites today. Ask for a bottle at any drug store. But accept no substitute—insist on the *genuine* Fellows'.

FELLOWS' SYRUP

The ORIGINAL Syrup of Hypophosphites—A Family Tonic Since 1864

MORE ABOUT—

Liberals Attack

(Continued from Page 1)

taking into his government, Mr. Lapointe declared in an address in which he appealed for unity, defended the government's war effort and termed the present government the only possible truly National administration.

Only What the People Want

The Justice Minister said he had heard some sponsors of a National government suggest it would be the best way for parliament to adopt unpopular war measures. He declared that was the main reason why he opposed such a form of government, adding: "We do not want anything which the people do not want."

Mr. Lapointe declared neither the British nor French leaders had seen fit to form national governments when the war began and said there was no need for one in Canada. The present Dominion Government "trust one another, know one another and work in harmony and cooperation," and this government is one of the best governments the Dominion has known, he said.

He said there was only one issue in the campaign—the prosecution of the war—and expressed surprise at the bitterness of some opposition attacks.

"Hate flows everywhere in the world," he said. "Can we not here in Canada run against that tide and unite our various qualities? Let us not inflict any wounds that cannot be healed. Let us be friends even if we don't agree on some questions and let us decide to do our share to keep Canada united."

Postmaster General Power spoke at Neepawa, Man., and opposed National Government too. He pointed to the Union Nationale Government of former Premier Duplessis of Quebec, made up of both Liberals and Conservatives, as an example of a failure of such a Union. At Craik, Sask., Agriculture Minister Gardiner warned against placing in power those without legislative experience.

The national chairman of the Co-operative Commonwealth Federation M. J. Coldwell, said at Tyndall, Man., that he would refuse to enter a national government and he was sure his party would maintain its independence. However, there might be policies advanced by such a government which would command C.C.F. support.

Effective conscription could be introduced in Canada without initiating any new legislation, Mr. Coldwell said.

He recalled the House of Commons debates last fall when the Militia Act was under discussion. He said former Defence Minister Ian MacKenzie had interpreted the Act as meaning that able-bodied Canadians could be called out to fight in defence of Canada on any field it was decided the defence should be made.

"The Prime Minister pledged his government would never introduce a conscription measure," Mr. Coldwell said, "but he would not have to introduce a new measure. The power is there in the Militia Act if the government chooses to say the defence of Canada is to be fought overseas."

"The C.C.F. party is opposed to war and believes it settles nothing," Mr. Coldwell said. "But now that Canada is in it we must do all we can to help the Allies win.

"That help can best be given by supplying Britain and France with war essentials but it must be done without profit to Canada and certainly without any individual profiteering."

After-war problems should be the immediate consideration of whatever administration takes office after the general election, Mr. Coldwell said. That problem should be anticipated and planned with the greatest care.

Protection For Farmer

Before a Brockville, Ont., audience, Dr. Manion ennunciated the traditional Conservative policy of protective tariffs and said Canada needs moderate tariffs, sufficient to protect the home market and the Canadian worker. The farmers needs protection as well as industry, he added.

The government's peacetime record, its conduct of the war and dissolution of parliament all came under Dr. Manion's fire.

Hon. Earl Lawson, Minister of National Revenue broadcast that he supported National Government. He said it would be non-partisan and could administer Canadian affairs efficiently and prosecute the war effort intelligently.

Mr. Lawson said that "out of the confusion of charges and counter-charges, scant information, concealment of facts and babble of tongues, there glimmers a golden thread of hope and reason and solidarity for Canada with which can be sewn together a united Canadian people bent on conserving Canada's resources, efficiently administering Canada's affairs, and intelligently prosecuting Canada's war effort."

Mr. Lawson said that "golden thread" was a non-partisan national government.

"No such government would have Canada's men fighting overseas for freedom and the government itself fighting at home to stifle freedom," he said. "No such government would scuttle parliament because, being non-partisan, it would have nothing to conceal."

Mr. Lawson said the government's methods were those "of Hitler in 1936."

"We are limited by the bureaucratic creature of the government, the Canadian Broadcasting Corporation, in the length of time which we can have for broadcasting," he said. "We are prohibited from broadcasting from a public meeting. And we are throttled from giving you facts in connection with Canada's preparation for defence and war effort since the outbreak of war."

The War First.

Hon. J. G. Gardiner, Dominion Agriculture Minister, in an address at Craik, Sask., warned against placing in power those without legislative experience.

The main issue in the March 26 elections, he said, was the prosecution of the war and those best able to carry on this work should be placed in power.

In his brief address the Minister declared Prime Minister Mackenzie King is the man for leadership during this time of war.

Hon. Maurice Dupre of Quebec, Solicitor-General in the Conservative Government of Rt. Hon. R. B. Bennett, said at St. Boniface, Man., that if Prime Minister Mackenzie King really sought national unity he would form a National Government such as in Britain.

Prime Minister Mackenzie King had made appeals for national unity but had rejected the idea of a National Government and plunged the country into an election.

Mr Dupre said government candidates were speaking on the questions of national unity and conscription. While being "careful not to answer the charges that they had seriously repleted public funds."

MORE ABOUT—

Passenger

(Continued from Page 1)

tivities of the Royal Navy and Air Force, it warned of the necessity of knowing "we have the right men" in the government.

"It may become necessary to inquire whether we are as well served as we should be by the higher command of the Royal Air Force," it said, "and whether these posts should not be filled with younger officers familiar with the up to date machines and strategy and tactics appropriate to their use."

The Times also forecast changes in high places.

"New situations," it said, "are expected in time—perhaps no long time—and as in the past will without doubt demand new methods and men.

Some New Ministers

"In this country, for the first six months, power has been in the hands of a cabinet admittedly experimental and transitional in composition. No prospect of the coming months can exclude the certainty that it will in time undergo further changes in plan and personnel, adapting it ever more closely to the imperios requirements of war."

The Mail said "Men who don't survive the test of real war must go," and "we believe Mr. Chamberlain will discover before long that he can very usefully replace some of his ministers, both great and small."

It suggested that there might be necessity "very soon" to review some of the appointments of former War-Secretary Leslie Hore-Belisha.

The Domala, towed to an undisclosed port after bombs had set her afire and shattered her bridge, was the first big British passenger ship victim of German warplanes.

Of 301 persons aboard, 20 Britons and 88 Indian sailors were feared lost. The Domala carried 253 Lascars being repatriated from internment in German ports. She sailed from Antwerp, Belgium.

Many were said to have been killed in their bunks when the plane dived and swept the ship's decks with machine gun bullets.

Nine Britons and 42 Indians were rescued by a Netherlands ship and landed at a south coast English port. The others were rescued by British ships.

Thought It British Plane

One eye-witness said the bomber carried full navigation lights, and the Domala's crew mistook it for a British plane until it dropped to 40 feet about the ship and released the first bomb. The Admiralty said four bombs were dropped, and three scored hits.

"We were blazing from stem to stern in 20 minutes," the eyewitness said. "After the first bomb, the plane sprayed the deck with machine-guns."

Another survivor said the passenger and crew were attacked after they fled the ship.

"I was in a small lifeboat with 15 others," he said. "Every few seconds the plane dived and poured lead into our sides.

"After the third raid, I jumped into the water and crawled on a raft. It contained a dead Lascar, his body riddled with bullets. Five minutes later, I saw the lifeboat sink with my dead comrades."

Many of the survivors were injured, and several died of exposure.

The sinking of an unidentified British vessel was reported at Amsterdam yesterday when two Netherlands ships, the 2,248-ton Sint Annaland and the 2,249-tone Schieland, reached port.

Their crews said they took cover and escaped bullets from a warplane, but that they saw it bomb and sink the British ship.

The British steamship Albano, 1,176 tons, sank in the North Sea yesterday after striking a mine which, survivors said, lifted the ship from thew ater. Two persons were killed.

The Netherlands freighter Limburg, 345 tons, was said to have been raked with machine-gun fire at sea by a German plane.

Two crewmen were killed when the 710-ton British steamship Cato, also beleved to have struck a mine, sank off the west coast. There still were 11 missing.

Bomber Down In Mistake

Thet Royal Air Force during the week-end accounted for three German airplanes, but lost one bomber when by mistake three R.A.F. fighters shot it down. They mistook it for a German bomber.

The Admiralty recalled to active service five veteran naval officers, all of whom carry the rank of admiral of the fleet, the highest in the navy.

They are Sir Henry Oliver, Sir Osmond Brock, Sir Roger Keyes, Sir Frederick Field and Sir Reginald Tyrwhitt. It was indicated that they probably would not be asked to go to sea, because of their advanced ages, but that shore positions of importance are open to them.

Of the five perhaps Sir Roger Keyes is best known to the landsman. An active member of parliament for many years and a forceful speaker inside the House of Commons and on the political platform, he won fame in 1918 for his famous St. George's day raid on Zeebrugge and Ostend, Belgian ports held then by Germany.

MORE ABOUT—

London Warned

(Continued from Page 1)

said, It would be unwise to believe that Britain would retreat from her original position in view of "unrestricted warfare by Germany against the Allies and neutrals."

They pointed out the British blockade was decreed last November, but was not applied to German coal shipments to Italy until last Friday.

The Foreign Office said that although no negotiations were in progress now for a new Anglo-Italian finacial and commercial agreement, the British committee still is in Rome.

"Talks may begin at any time," an official spokesman said. "They have not broken down, but merely have been discontinued."

Foreign Office sources diclaimed knowledge of a British protest to the Italian Government concerning the reception of the Fascist press to the note announcing the coal embargo. A British counter-protest was reported unofficially in Rome.

Colliers To Try Dash

ROTTERDAM, March 4.—(AP)—The Italian collier Orata sailed for Italy today with a cargo of German coal.

Some sources had reported yesterday that Great Britain would permit 16 Italian ships in port here to pass the Allied sea blockade with German coal shipments to Italy.

(The Rome government has protested the blockade to Britain).

Five other Italian vessels were understood to be preparing to leave today. Four sailed last Friday but returned here.

British authorities, it was understood in some sources, agreed to exempt from possible seizure those ships which were loading coal when the blockade order went into effect.

MORE ABOUT—

London Warned

(Continued from Page 1)

"is manifestly abusive."

Britain is understood to have complained against alleged insinuations that the blockade was an attempt to exert economic pressure on Italy to make her agree to exchange armaments for British coal.

Italy's protest yesterday was accompanied by the newspapers' attack of Robert Farinacci, Fascist Grand Council member. He called the British blockade "reaction of our refusal to sell arms to England" and charged that Britain "hope to oblige our country to buy coal from Welsh mines."

Plenty of Notice

British authorities were said to have pointed out that the coal blockade was announced many weeks before the Rome-London trade negotiations were suspended.

They were said to have been interrupted because of Italy's desire to buy coal with agricultural products instead of with products of her heavy industry.

Italy objected to Britain's blockade of German imports as well as exports.

Control of Germany-bound ships, she contended, require "onerous and excessive documentation not compatible with normal secrecy of commercial dealings, th re-routing of ships in control ports with delay frequently prolonged for days and weeks, causing very serious damage to equipment, to regularity of service, and to carring on of traffic and frequently paralysing the supply of goods to non-belligerent countries with immediate and direct repercussions on industry and labor."

She took exception to the blockade of German exports because it "profoundly disturbs the mechanism of international exchange, suppresses sources of supply and reduces the possibilities of production of non-belligerent states."

Coal the Sore Point.

The note said that the Fascist Government particularly protested against the "illegitimacy and gravity" of Britain's coal blockade.

"The British Government," it said, "knows that the coal in question meets an indispensable need in the life and labor of the Italian people."

Stating that the blockade "is of the kind to disturb and compromise economic and political relations established between Italy and Great Britain by the agreements of April 16, 1938," it added:

"The Fascist Government, while renewing its formal protest, intends to mark from this moment data and factual elements of the situation with regard to responsibility inherent in the future development of same."

Whatever Britain's motives are in blockading German exports, the note said, "they could in nowise make legitimate the diminution of the rights of non-belligerent powers."

The Italian Government referred to the present note as a renewal of a "protest and reserves already made against the principles involved in the British Government's disposition for economic war and for the ways in which these are applied to non-belligerent states."

MORE ABOUT—

Passenger

(Continued from Page 1)

The Belgian government denied that any Germany plane flew over Belgium to-day, apparently intending to spike reports that one had been seen, pursued by a British craft.

Too Tiny To Weigh At Birth, Infant Now Eight Weeks Old and Weighs 32 Ounces

At birth, too small to be weighed, tiny Sonia Rose Salo, LEFT, now holds the spotlight at Creighton Mines, Ont., for she is now eight weeks old and weighs 32 ounces. At present she is residing in a home-made incubator which was formerly an orange crate and is receiving nourishment from a doll's tiny nursing bottle. This first two weeks of her life, Sonia Rose was fed five drops of fluid from an eye dropper every half hour. Canadian Finns, Sonia Rose's parents, Big John Salo and his wife are shown, CENTRE. Big John is a stope boss in a mine. Dr. Paul R. Kyle, 28-year-old University of Toronto graduate, RIGHT, is given the credit for keeping the spark of life alive in Sonia Rose and practically lived at the Salo home during the first weeks of the infant's life.

OBITUARY

JOHN ORR.

An employee of the Canadian General Electric Company here for many years, John Orr died at his home at 620 Chamberlen Street on Sunday night after an illness of some months' duration. He was in his 71st year.

A native of Hastings, Mr. Orr had resided in this city for the past 30 years and had been retired from the C.G.E. for the past two years. He was a son of the late Mr. and Mrs. James Orr.

A man of many friends, Mr. Orr was a member of the Masonic Order, and of All Saints' Anglican Church.

Surviving are his wife; one son, Robert Orr of Peterborough, and three daughters: Mrs. Cecil Buck of Trenton, Mrs. Harold Bestard and Mrs. E. K. Ward, both of Peterborough; also two sisters, Mrs. Thomas Stevenson of Creston, British Columbia, and Mrs. Margaret Johnston of Hastings; and two brothers, Harry Orr of Hastings and Joseph Orr of Winnipeg.

The funeral will be held from his late residence this evening at 8 o'clock to Frankford Anglican Church for service Tuesday afternoon at 2 o'clock. Both services will be under Masonic auspices. Interment will be at Frankford Cemetery.

WHERE POLAND LIVES

LONDON—(CP).—At an R.A.F. station "somewhere in England," the Polish flag flies below the R.A.F. ensign, for several hundred Poles, former fliers of the Polish Air Force, are attached to the station.

New Zealand Troops In Egypt

Some of the largest force of New Zealand soldiers recently arrived in the Middle East to augment the 200,000 Allied troops under General Weygand, are shown making friends with their native guides after a visit to the Pyramids.

Home Work is Almost Fun

when children have abundant Glare-Free Light

Give your children the benefit of better light with Edison Mazda Lamps. Choose the 100 watt sizes for reading and studying.

Better Light... Better Sight

MADE IN CANADA

EDISON MAZDA *Lamps*

CANADIAN GENERAL ELECTRIC CO. LIMITED

A Voice From the Pacific

HEAR

R. L. MAITLAND

Conservative Leader in British Columbia

Legion Hall, at 8.15 o'Clock

TO-NIGHT

In the Interests Of

GORDON K. FRASER

This will be the first address of Mr. Maitland in his Ontario tour.

Gordon K. Fraser and Jamieson Bone, National Government candidate in Northumberland, will also speak. Music by NORTHROP TRIO—ED. SHORTT, Monologist

Lieut.-Col. C. H. Ackerman will be chairman. Everybody welcome.

The Conservative Victory Committee

CURTAIN CLASSIC!

Tuesday - Wednesday - Thursday

ZELLER'S

RETAILERS TO THRIFTY CANADIANS

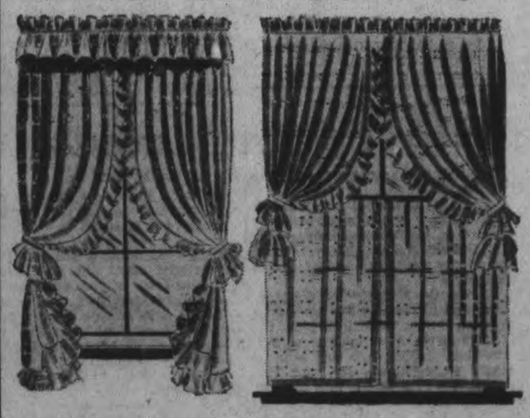

$1,79 Value! Special!

$1.00

●6-Piece Sets! ●4-Piece Sets

Those homemakers to whom Thrift and Good Taste are important will recognize that **Here's Grand Value!** For this impressive assortment of Marquisette Curtains is made up of proven favourites! At a price that will bring customers "on the hop" to get a share of the bargains! Several of the Curtain Sets are sketched. Many others featured; and all equally good value!

CREAM with red, blue, Green or gold dots. 2¼-yard length. Generous ruffles and tie backs.

6-PIECE COTTAGE SET. Figured Marquisette. White with gold and many other delicate color combinations.

5-Pce. VANITY SETS, 69c

Make your Vanity Dresser gay with one of these dainty, colourful (and inexpensive) Sets! Lovely patterns on organdie, pique, poplin. Set consists of two Scarfs and three round dresser doilies.

BATHROOM SETS, $1.69

Mat—size 18 by 30—and seat cover to match. Rose, blue, gold, green or peach chenille, with smart design.

TEA TOWELS, 25c

Size 18 by 30. Linen and cotton mixture. With borders of red, blue or green. Superior quality at a Thrift Price!

TABLE OILCLOTH, yd. 39c

45 inches wide. Great variety! A durable, good-looking covering for table, tops of kitchen cabinets, etc.

54-IN. WIDTH, PER YD., 49c

TAPE MEASURES—60-inch length. A handy sewing accessory	5c
ELASTIC—2½-yard hank of rayon elastic, ¼-in. width	5c
SEWING THREAD—100-yard spools. Black. White	5c

4-PIECE SET — Self-patterned. Dusty Rose, Peach, Turquoise Blue, Heaven Blue.

WHITE, with gay patterns on Valance and Sash Curtains. Six Pieces.

BUTTONS—Fish-eye pearl. Assorted sizes. Per card .. 5c

DRESS FASTENERS—Snaps ..... 2 Cards 5c

"COATS" SEWING THREAD—250 yards per spool 10c

CONGOLEUM RUGS

Real Congoleum Gold Seal Rugs in smart, enchanting designs to brighten up your floors. Generous size of 3 feet by 9 ft. long. Special 1.59

Does Your Little Boy or Girl Want a Puppy? See No. 5 on the Classified Page.

The Peterborough Examiner

You Can Find That Lost Article Through No. 37 on Classified Page.

200 Skiers Out In Slush On Manvers Hills

When a man, or a woman either for that matter, becomes ski crazy there isn't much you can do for him or her except to wait patiently until summer comes around, hoping there will be a brief return to normalcy. But it's usually false hope, because there's always water skiing in the summer.

A form of madness is the only explanation that sober-minded citizens had for the fact that more than 200 skiiers sloshed about the hills of Bethany yesterday with skis on their feet in place of more practical rubber boots.

And every one of the 200 claim that the skiing was good. "Of course," they admit off-handedly, "it was kind of wet if you fell." And then the rain must have been wet too, but they didn't mention that.

Just how mad these people are is revealed in the fact that of the 200 on hand, more than 50 had come by special train from Toronto. And to top it all off, the Peterborough Ski Club paid no attention to weather and ran off the club championship cross country race. They even had downhill and slalom races and everybody stayed till the last whistle of the train.

"How were the roads to Bethany?" a reporter asked Toby Westbye today. "Pretty slippery, eh?"

"Oh, no, they were fine. Maybe a little slippery, but I didn't see anyone stuck," he answered, astonished that anyone could think that a little thing like glare ice on the steep hills about Bethany would stop anyone from going skiing in such good weather. But just ask Ivan Fletcher, bus driver, who took a good many of the skiiers to Bethany yesterday. Ivan is still shaking with nerves from the hazards of that trip. He's calling to mind that old song about "Only Mad Dogs and Englishmen," and trying to think of a word for skiiers that could be substituted for the word Englishmen.

Otonabee Roads Been Kept Open

Farmers of Otonabee may be touching wood these days when they mention the passing of winter to which they apply the tributary term "open."

"Traffic has been good all winter," one of the prominent ratepayers said on Saturday, "and I think all our township roads have been kept open. The season has been exceptionally favorable for our road men, and I hope that March does not bring us a lot of snow. Otonabee has proved by experience that the plowing service should be extended to its ratepayers on the side lines, and that by keeping plows in action it is just about as reasonable an expense as letting roads drift and then having to hire gangs to shovel through them. We haven't had anything like that this season, but I can say that the work that had to be done was done promptly, and you don't mind the ordinary expense when you are getting satisfactory results."

CHIMNEY FIRE.

CAMPBELLFORD. — A chimney fire resulting from overheated pipes threatened to do serious damage at the home of Sam Lambert, Front street, at eleven o'clock on Saturday morning. Following a call to the Fire Station, Chief Clarence Williams and his brigade soon had the blaze under control.

There Are a Few Tickets Left For The
MadrigalConcert
Assisting Artists
Norman Wilks, M.C., Hon. R.C.M.
Pianist
George Lambert, Baritone
Tuesday, Mar. 5
Collegiate Auditorium
Tickets $1.00, Students' 50c.
No Reserves
Mason & Risch Concert
Grand Piano Used

LOANS
WITHOUT ENDORSERS
No credit enquiries of friends
QUICK PRIVATE SERVICE

Cash Loan You Get	Amount You Pay Back Each Month Including All Charges: 4 mos. loan	6 mos. loan	12 mos. loan	18 mos. loan
$ 20	$ 5.25	$ 2.73	$ 1.89	
50	13.13	6.83	4.73	
100	26.26	13.65	9.46	$ 7.78
150	39.39	20.48	14.18	11.67
200	52.52	27.30	18.91	15.57
300	78.79	40.95	28.37	23.35
400	105.05	54.60	37.82	31.13
500	131.31	68.25	47.28	38.91

Instalments based on prompt repayment at rate of charge authorized by the Small Loans Act, 1939. Other size loans and repayment schedules available. Phone or call to apply.
HOUSEHOLD FINANCE
CORPORATION OF CANADA
Formerly Central Finance Corporation
PETERBOROUGH, ONT.
Second Floor, Kresge Building
355 George St. Phone 5841

Sea Battle Rumored

Rumors are rife of an impending battle between British naval vessels and a Nazi pocket battleship off the coast of Uruguay as American naval vessels rushed to the rescue of the British freighter Southgate, which radioed that it was being attacked by a Nazi submarine off Puerto Rico. Another German steamer, halted by a British cruiser, was scuttled by its crew at Aruba in the Dutch West Indies.

War Bulletins

Received By Examiner Over Canadian Press Leased Wire

LONDON — (CP). — Seven men and three women appeared before a Police Court to-day charged with obstructing traffic while selling pacifist newspapers and pamphlets at Marble Arch on Sunday. Three were fined, one was released and the other six obtained a postponement of their hearings in order to seek legal advice.

AMSTERDAM — (AP). — A barrage balloon trailing 3,000 feet of cable and drifting from the direction of Britain was shot down in flames to-day by a Netherlands army plane 12 miles south of Utrecht.

They Know Russia.

MILAN, Italy — (CP-Havas). — Italia, Milan Catholic newspaper, to-day called Russia a land which worships the gods of "lying, hate and violence."

"In Italy," it declared, "we know what to believe about Russia which, after throwing its people into atrocious material and moral misery, has unleashed its Imperialism and hurled itself against other peoples, sending Soviet fliers to announce with incendiary bombs the peaceful beginning of a reign of liberty and justice against the reactionary bourgeoisie."

TOKYO — (AP). — Masayuki Tani, Vice-Foreign-Minister, demanded to-day the return of 12 Germans still held by Britain of the 21 seized from the Japanese liner Asama Maru on January 20. Nine have been returned to Japan under a compromise settlement of Japanese protests over stoppage of the ship. The reply of British Ambassador Sir Robert Craigie, to whom Tani made the demand, was not known.

Fur Market Is Reported Strong

Good news for trappers in Peterborough district, is evidence that the fur market this winter promises to be one of the best in a number of years.

In Montreal recently, eighty per cent of the entire offering at a big fur sale, sold at an advance of about 10 per cent in some furs, and as high as 20 per cent in others. With keen competition, United States, Canada, and Europe all took part in auction, and Latin America was said to be represented by New York brokers. The total of eighty per cent of the offering being sold stood twenty per cent above normal and offered encouragement to trappers and fur buyers in this district.

Another favorable sign for trappers is that fashion experts are predicting that the fur jacket will be an outstanding item of apparel for Spring, and in many instances will take the place of the cloth coat and fur trimmed cloth coat. Never has the popularity of a single fur style gained such momentum in sales throughout the country, it is claimed.

ELECTRIC REPAIR SERVICE
RADIOS
RANGES
WASHERS
REFRIGERATORS
any make
JOHNSTON'S
GEO. at McDONNEL
Phone 4697 Open Evenings

Rev. Dr. Endicott Guest Speaker At Mark Street

Near capacity audiences attended both morning and evening services at Mark Street United Church, Sunday, when the 11th anniversary of the new building was observed.

Inspiring messages were given at both services by the Rev. Charles Endicott, D.D., of Toronto who has charge of the Missionary and Maintenance Work of the United Church in all Canada. Mrs. Goldie was guest soloist in the morning and Mr. Ed. Rowe was the guest soloist at the evening service.

A new feature was added to the anniversary observance when a mass meeting of parents and scholars was held at the regular Sunday School period. Dr. Endicott gave an address at this gathering and expressed pleasure at the healthy condition of the Sunday School.

Mr. Ed. Short sang two hymns in the afternoon and his lovely voice did full justice to the melodies. At the evening service both the junior and senior choirs took part.

Youth Debates Democracy

ROSENEATH, March 4.—(ENS)—The meeting of the Y.P.U. proved especially interesting this week. Mrs. D. Brisbin, in charge of the topic, "Is Democracy a Failure?" presented enlightening news and views on the subject. George Turner gave a talk on the life of Lord Tweedsmuir, as author and statesman, and a man who endeared himself in the hearts of all Canadian people.

Audrey Mouncey read the scripture lesson. Shirley Brisbin presented comments on the lesson and Mrs. C. Sanderson led in prayer. Community singing was led by Mrs. A. Nill. President Fred Lewis was in the chair for the opening exercises and the business session. Lorne Anderson, convener of Christian Culture department had charge of the remainder of the meeting, also the recreational period.

Five Charged Being Drunk

A quintette of individuals who fell foul of the police over the week-end on liquor charges paraded before Magistrate O. A. Langley, K.C., in Police Court this morning, but in only one case was there a decision reached.

One young man, who was defended by Hon. G. N. Gordon, K.C., pleaded guilty to having been drunk on Murray Street on Saturday night and escaped with a fine of $10.00, and 75 cents costs.

A companion for whim Mr. Gordon also appeared, succeeded in securing an adjournment without plea or election for two weeks. It was intimated that he would plead guilty and pay his fine on that date.

A Curve Lake Indian for whom a warrant had been issued when he had failed to appear after an adjournment on a drunk charge, faced the old indictment to-day, and on the strength of his weeping announcement to the court that he had lost a brother through death, secured a week's adjournment.

Another young man also charged with intoxication following an altercation with a member of the Oshawa Tank Regiment on Saturday night, also asked for and obtained an adjournment.

The fifth member of the quintette pleaded not guilty to a charge of having been drunk and he was remanded until Tuesday morning.

Woodsworth Opposes National Government

BEAUSEJOUR, Man., March 4 (CP) — J. S. Woodsworth, C.C.F. leader, declared he would not have anything to do with Hon. R. J. Manion's proposed national government "even if I was asked."

"I will not have anything to do with the national government proposed by Dr. Manion," Mr. Woodsworth said in an interview prior to an election campaign address in this town, 38 miles northeast of Winnipeg. He said he spoke also for his party which was opposed to the national administration plan.

"Such a government would be like a ship with three or four pilots at the helm, each of them wanting to go in a different direction."

Water Heater Rates Are Reduced

Reduction in water heater rates passed by the Peterborough Utilities Commission Friday will mean a saving of about 20 cents a month to the average householder.

The rate has been lowered from 46 to 42 cents a hundred watts, effective this billing. The average home heater is of 500 watts and the gross saving will be 40 cents on a two-months bill. For larger heaters the saving will increase proportionately. The reduced rates will mean a loss in revenue to the commission of $3,500 a year.

Main Street Topics

Jabs and Jottings as Picked Up By Examiner Reporters.

KEN KINGSTON ILL

Ken Kingson, popular insurance agent, is in Nicholls Hospital and will be a patient there for the next ten days. He had a minor operation and is in no particular danger.

CARS DAMAGED

Automobiles owned by William Aggas, 479 Sherbrooke street and A. M. Metcalfe, 310 Maitland avenue were damaged Saturday when they came into collision on Sherbrooke street as Aggas went to turn into a driveway. No one was injured in the accident.

ICE TWO FEET THICK

Indians from the Curve Lake Reserve report that ice harvesting in that locality is completed and they say that in some parts of the lake the ice is 27 inches thick. Ice 18 to 20 inches thick is more suitable for the ice houses and this size is readily available in the main channels.

SOLDIERS' COLUMN

Many phone calls to the Examiner office today indicated the news column which appeared Saturday with the activities of Peterborough men who have enlisted has attracted much interest. The column will be run every Saturday and information regarding men who have enlisted, where they are stationed, or any other interesting data will be welcomed.

SUNDAY SANDING

Employees of the Board of Works were called out for sanding service Sunday afternoon around two o'clock but with a change in weather it was decided to knock off at five o'clock. Sleet was not freezing as it had been earlier in the day, but the hills were given a spray of cinders in several parts of the city including the road leading to the two hospitals.

ATTEND CHURCH SERVICE

The Welsh of Peterborough were out in near full force to St. George's Anglican Church Sunday night. They were headed by the president of the St. David's Society, Mrs. Gilbert Pakenham, and gave the rest of the congregation a real demonstration of the ability of the Welsh people to sing. Rev. T. H. Floyd, who was one of the guest speakers at the St. David's Society banquet on Friday evening, and whose name was inadvertently omitted from the report of the banquet, officiated at the service. Also omitted from the banquet report was name of W. Williams, who sang in a duet not listed on the program.

ONE SHORTHORN CLASS

Dual purpose Shothorns are being omitted from the Peterborough Exhibition's prize list this year, confining the breed to one class. The dates of the Exhibition are August 14-17.

RALLY SPEAKERS.

Speakers at the Glover rally in the Liberal committee room Saturday night included Reeve James Gifford of Ennismore, Fred Eason of Otonabee, James Scollard, W. B. Gordon, Miss Myrtle Gillman, and R. M. Glover.

FALLS THROUGH WINDOW.

Edgar Puttick, Park Street grocer, received painful cuts on his face and head on Friday when he fell from a stool and his head smashed through the plate glass window of his store. Under the circumstances Mr. Puttick's escape from more serious injuries is regarded as most lucky.

SATURDAY NIGHT RALLY.

Speakers at the Fraser Rally in the Conservative headquarters on Saturday night included E. A. Peck, K.C., Lieut.-Colonel C. H. Ackerman, John A. Bradshaw, and Gordon K. Fraser, the candidate. J. E. Gregson was chairman, and music was furnished by Parnell's Boys' Band.

ONLY ONE WEDDING

Dan Cupid quit his job in Lindsay during every day but one of February, the town clerk's office revealed. For although there was an extra day for him to shoot arrows last month, he only hit the mark once in all 29 days. Fifteen deaths and nineteen births were recorded, but only one marriage.

PLEADS GUILTY

Wesley Beaver, Cavendish township Indian, pleaded guilty before Magistrate O. A. Langley, K.C., in police court this morning to charge of supplying liquor to a minor, a young Indian girl. He was fined $10 and costs. The charge was laid by Provincial Constable David Silvester.

SKIDDED AT CORNER.

Ray Pearson, Lakefield, reported to the police Saturday that when he went to stop at Hunter and George Streets his car skidded into the rear of another northbound car that had also stopped at the intersection. The other machine was not damaged but Pearson's car suffered damage to the radiator and headlights.

Claim India Independence Scheme Would Enslave 90 Million Moslems

NEW DELHI, March 4—(CP-Reuters). — Charging the Indian Congress party with a desire to enslave 90,000,000 Moslems, Seth Haji Sir Abdoola Haroon, head of the Foreign Committee of the All-India Moslem Conference, has called on the American people to study all sides of the Indian problem before showing sympathy with the Congress demands for independence.

"America's interest in the cause of Indian freedom is praiseworthy, but before its people express any opinion about our affairs we hope they will acquaint themselves with all aspects of the Indian problem, which is bristling with difficulties that are incapable of being mitigated by the verbosity of the Congress party, which is now trying to woo American public opinion," Sir Abdoola said in an "appeal to the American people" issued here last night.

Though the Moslems have nothing in common with the Hindus, he said, the All-India Congress wants to establish Hindu domination, "as is proved by the experience of tyrannical Congress rule in some provinces."

"The Congress ideal of independence is genuine neither in conception nor in execution," he said. "It aims at the establishment of an unalterable Hindu religious majority under a single federation, possessing all power wherever they are in the majority.

"Therefore the Congress variety of independence means the enslavement of at least 90,000,000 Moslems, who are pledged to resist it to the last ditch."

War 25 Years Ago

(By the Canadian Press)

MARCH 4, 1915 — First units of second Canadian contingent arrived at Queenstown (Cobh) and Liverpool. German submarine U8 sunk by British destroyer off Dover. Russia brought up strong reinforcements to block Austrian army in the Carpathians.

Tullys Are Honored By Orange Corners

ORANGE CORNERS, March 4.—A large number of friends gathered at the home of Mr. and Mrs. George Tully to bid them farewell prior to their removal from the district and to present them with a purse of money.

Cards and dancing were enjoyed, music being furnished by Jack Keating, George Rutherford, Mr. and Mrs. A. Reynolds and Miss Greta Reynolds.

After lunch had been served Mr. and Mrs. Tully were asked to come forward, when an appropriate address was read by Miss Jane McConnell and signed by Albert McConnell and Bruce Scott on behalf of the community, the presentation being made by the latter.

Mr. and Mrs. Tully both replied thanking their many friends for the gift and inviting them to visit at their new home on the sixth concession of Emily. The gathering joined in singing "For they are jolly good fellows."

Emily Youth Held On Assault Charge

LINDSAY, March 4. — (ENS) — Howard Fairfield, Emily township, faces a charge of common assault following his arrest on Friday night after a Lindsay girl, Miss Jean Seaton, was attacked on Lindsay street, south. Fairfield will appear before Magistrate E. A. Gee on Friday.

Police said the young woman told them she was followed down the street by the man and that she tried to evade him by crossing the road. He followed she said and overtook her. He grabbed her and knocked her to the sidewalk. Two Lindsay youths came along in a car at this point and the man took to his heels.

Police picked up Fairfield later in the night.

Ten women students in Paris passed the difficult examination for the title of house surgeon last year.

The Rambling REPORTERS

STUMPED.

Policemen are called upon to perform all kinds of services in the course of their duties, but when the aid of the department was sought the other night in recovering a coin that had become stuck against the roof of a small girl's mouth that was something new. The child had the coin in her mouth and suddenly discovered that it had adhered to the palate. The mother, unable to remove the obstacle, called the police and Constable C. J. McGillen responded. The job was too much for him, too, and the tot was taken to St. Joseph's Hospital, where Dr. Bob Young recovered the coin.—C.

RACING TO GOLF

LOS ANGELES—(CP).—Charley Corbett, veteran jockey who has denied a licence to ride at the Santa Anita race track, bought a golf course near Los Angeles.

Highways Free Of Accidents Officers Report

Although driving conditions Sunday afternoon and night were about the worst of the season, neither provincial traffic officer in this district was called out to an accident, Officers McClure and Broughton reported this morning. Portions of the highway were very slippery but drivers were moving cautiously and as a result the accident total was kept down to a minimum despite the rain that turned highways and streets into skating rinks.

A number of traffic accidents, mostly of a minor nature, caused by cars skidding on the icy streets, were reported to the city police department. No one was hurt in these mishaps and most of them were of the bent fender type.

The travelling was very bad. Cars were stalled trying to get up the grade at the Ashburnham bridge and on Argyle Street it was impossible for motor vehicles to climb the hill to Nicholls Hospital.

Wm. A. Logan Is Laid To Rest

Fellow engineers and other friends joined in paying last tribute to the memory of one of Canada's oldest engineers and one of Peterborough's leading citizens on Sunday night when the funeral service for William Allison Logan, 89, was held at his home at 210 McDonnel street.

Pall bearers were Dr. H. R. H. Kenner, H. Hooper, A. L. Killaly, R. S. Dobbin, H. B Cowan, senior, and James Dutton Rev. Dr. A. T. Barr of St. Paul's Presbyterian Church, of which Mr. Logan was an elder, officiated at the service assisted by Rev. Canon J. D. Paterson of All Saints' Anglican Church.

Also represented at the funeral were members of the Masonic order, Mr. Logan was a charter member of Royal Arthur Lodge, A.F. & A.M., and one of its past masters.

Rev. Dr. Barr, in a tribute to the deceased, spoke on a text from Ecclesiaticus—"Let us now praise famous men . . . The Lord hath wrought great glory by them through His great power from the beginning."

Fame was not always the proud possession of those who make the newspaper headlines, or whose voices are heard on the air, Dr. Barr said. "Men may occupy a humble sphere and yet in their own communities fill a large place and rise to comparative fame on par with those who occupy a bigger stage in this world's life. Famous men also are men of sincerity, humility and meekness. These characteristics were remarkable noted in the life of the late W. A. Logan."

"From the days he roamed as a boy on the banks of the great river St. Lawrence, the life of our departed friend was marked by deep religious devotion. He learned the Psalms so that he could repeat any one without mistake. They became the treasure house of his philosophy of his life, and remained to the very end the anchor of his soul."

The remains were forwarded to Cardinal, Ontario, where interment was made today.

Southern States Are Pro-Ally

The further south you go, the stronger becomes the pro-Allies' feeling in the United States, according to Dick Raine, George street tobacconist, who returned late last week from a winter holiday in the south.

In the northern states people and newspapers alike seem concerned only about keeping out of war, even though they are agreed that Britain is right, he said. But as he motored further south he noticed that both in speech and in print, the feeling was more akin to that in evidence in Canada—a conviction seems to be growing there that Great Britain and France not only are right, but that the United States must come to the active help of the other democracies.

Dick had one experience that made his clerk, Bob Doris—a baseball fanatic—turn green with envy. He was registered at the same hotel as Lefty Gomez, ace pitcher for the world champion New York Yanks, and spent some time talking to the veteran of the mound.

CAMPBELLFORD

Police Watch Driver Crack Off Hydrant

CAMPBELLFORD, March 4. — It is not often that a constable is right on hand at the time of an accident and this is especially true when it happens at 3 o'clock in the morning. Such was the case when Howard Hutcheon of town, cracked off a hydrant at the corner of Tice and Bridge street. Night Constable W. Normington had been standing on the corner when he saw the car approaching from the west with only one head light. He stepped from the curb signalling the driver to stop and the car slid across the sidewalk into the hydrant. Damage was placed at $90.00.

Exeter Hero

Capt. Bell of H.M.S. Exeter is picture here dancing with Lady Nancy Astor during the dance that followed the luncheon tendered returning seamen of the Exeter and Ajax, the vessels responsible for the scuttling of the Graf Spee.

OBITUARY

PETER JOSEPH GRADY.

Member of a family widely known and long established in this district, Peter Joseph Grady died early Monday morning in St. Joseph's Hospital.

Mr. Grady lived in North Monaghan Township at the intersection of Highways 28 and 7 in a home that had been in the possession of his forebears for more than a century. It was one of the oldest farms in the entire district and Mr. Grady spent his entire life there, as a market gardener. He had been in declining health for some time but was seriously ill for only about a week. He was possessed of a quiet disposition and had gained the friendship of a large circle of friends. He was in his 74th year.

Mr. Grady was never married. He is survived by his sister, Miss Mary Ann Grady, at home.

The funeral will be held on Wednesday morning at 8.45 o'clock from the Duffus Funeral Parlors to St. Peter's Cathedral, of which he was a member, for Requiem Mass at 9 a.m. Interment will be at St. Peter's Cemetery.

MRS. W. A. RICHARDSON.

Mrs. William A. Richardson, wife of the general manager of the Peterborough Canoe Company, died at her home at 299 Frederick Avenue late Sunday night after a long illness.

Although her illness had been extended, Mrs. Richardson's death last night came as an unexpected shock to her family and a wide circle of friends.

Mrs. Richardson's generosity in the service of her community had been long established, although her activity had been curtailed of late by ill health. But closest to her heart were her family and her church, St. Andrew's United. She was known as a truly remarkable wife and mother, one who devoted the best of her ability to that end. In St. Andrew's Church she was a member of the Women's Association and the Missionary Society, and while she never was president of either, she was always one of the most willing and capable workers in both those organizations. She was also a member of the Ladies' Auxiliary of the Y.M.C.A.

Born in Cobourg, she was a daughter of the late Mr. and Mrs. John Jamieson, and came to Peterborough from Cobourg 45 years ago. Surviving besides her husband are one son, Jack Frederick Richard, son, and one daughter, Barbara Jane Richardson, both at home; and two sisters, Mrs. E. V. Eldridge, of Peterborough, and Mrs. E. C. Howard of Gananoque, Ontario.

The remains are resting at the family residence, 299 Frederick Avenue, and the funeral will be held on Wednesday afternoon at 3 o'clock from St. Andrew's United Church, Rev. Dr. E. W. Young officiating. Interment will be at Little Lake Cemetery.

TOUGH DAYS FOR DEAF

LONDON—(CP). — Because sentries on guard at London's public buildings have orders to challenge all persons approaching and to fire if not answered, the War Office has advised all deaf persons to avoid public posts.

$500 Donation Received To Open Drive

Before even the opening gun of the Salvation Army's drive for war and home service funds has begun, a large industrial plant in the city has volunteered to subscribe $500, Adjutant Buckley said today.

He declined to reveal the name of the company but expressed high hopes that its move indicated the success the campaign will have. It was indication, he added, of the regard in which the Army's work is held in Peterborough.

He also related hat the campaign chairman, R. C. Braund, had received a letter from Senator Arthur Meighen, national chairman, in which he expressed hope that the campaign may be entirely successful. "This campaign is really a responsibility of first importance, and must be converted by all workers into a success," Senator Meighen said in his letter. "There is no greater need than that for morale-building service among our Canadian soldiers."

Boarding House Tax Removed

Legislation by the Ontario Government at its recent sessions made retroactive to January 1, 1939, an amendment relieving rooming and boarding houses of the obligation of paying a tax on business assessment, A. L. Elliott, M.P.P., informed the Examiner today.

The business assessment of boarding houses was a provision of a law passed in 1905, but it remained inactive until a short time ago when Toronto assessed rooming and boarding houses in a test case which went to the Court of Appeal where Chief Justice Robertson said it was never intended that persons in ordinary circumstances should be required to pay a business tax.

Peterborough's assessment department decided that there was no reason why the Court's decision should not empower them to assess local boarding and rooming houses for business tax, and as a result Mr. Elliott became interested in the enabling legislation, taking steps that ended with the amendment which now removes these houses from the business tax category. The change applies to assessments made last year on which the tax would be due this year.

Meetings
In the Interests of
Rollie Glover
Tues., Mar. 5
Bridgenorth
Wed., Mar. 6
Ennismore
Thurs., Mar. 7
Keene
Fri., Mar. 8
Douro
Sat., Mar. 9
Liberal Headquarters
All meetings will be addressed by the Candidate and other Prominent Speakers.
Published by The Peterborough West Liberal Association.

Liberal Headquarters Welcomes You
Drop in anytime. Information is gladly given. Make sure your name is on the Voters' List—if in doubt please phone here.
Offers of help and loan of cars thankfully accepted.
336 GEORGE ST. TEL. 9791

ST. JOHN'S NOSE OUT TORONTO CHURCH CAGERS IN PLAYOFF TILT

Skiing Titles Captured By Quebec Pair

BANFF, Alta., March 4.—(CP)—Viature Cousineau of Esterel, Que., and Conrad Delisle of Quebec captured the open and closed all round men's Dominion ski championships as the 1940 tournament closed here Sunday with the naming of 24 titlists.

Miss Dorothy Michaels of St. Margaret's, Que. and Miss Eleanor Boyle, 14-year-old Lake Louise girl, were crowned queens of the senior and junior ladies' divisions while the other major winner was H. Gourlay of Banff who won three of the four junior men's championships.

Only one of three 1939 champions entered in all divisions successfully defended his titles. Gault Gillespie of Montreal retained his open and closed cross-country crowns by negotiating the fast 11-mile run Thursday in one hour, 41 minutes and 11 seconds. Punch Bott of Montreal, 1939 men's downhill closed champion, and Louis Georgas of Owen Sound, Ont., 1939 open and closed men's slalom winner, were knocked from the top rung. Bott was third in his special and Georgas fourth.

The coveted men's senior jumping title went to Hans Gunnarson of Revelstoke, B.C., in a nip-and-tuck struggle against a team mate, Earl Pletch, with jumps of 176 and 179 feet, but he did not have sufficient points in other competitions to threaten either Cousineau or Delisle in the major four-way combined cross country, jumping, downhill and slalom feature of the meet.

Other top-ranking Canadian skiers named were Ole Johansen of Copper Mountain, B.C., who received only five points more than Cousineau to run off with both the open and closed combined cross country and jumping champoinships. He had 407.4 points.

The Dominion ski champions for 1940 follow:

Senior Men:

Open and closed cross-country—xGault Gillespie, Montreal.

Open and closed Slalom — Art Coles, Vancouver.

Open downhill—Ted Paris, Banff.

Closed downhill—Coles.

Open and closed combined downhill slalom—Coles.

Open and closed Jumping — Hans Gunnarson, Revelstoke, B.C.

Open and closed combined cross-country and jumping—Ole Johansen, Copper Countain, B.C.

Open four-way combined cross-country, jumping, downhill, and slalom—Viateur Cousineau, Quebec.

Closed four-way combine — Conrad Delisle, Quebec.

Senior Ladies:

Downhill—Dorothy Michaels, St. Margaret's, Que.

Slalom—Gertie Wepsala, Vancouver.

Combined downhill-slalom— Miss Michaels.

Junior Men:

Downhill—H. Gourlay, Banff.

Jumping—Noel Paul, Princeton, B.C.

Junior Ladies:

Downhill—Eleanor Boyle, Lake Louise, Alta.

Slalom—Miss Boyle.

Combined downhill-slalom — Miss Boyle.

x—Defended 1939 titles.

Salica Called To Take Crown

TORONTO, March 4.—(CP)—According to the prophecy of most Canadian champions past and present now resident here Georgie Pace, Cleveland's world bantamweight champion, will be crownless tonight after going 15 rounds or less, with Lou Salica, challenger from New York.

Promoter Jack Corcoran expects a crowd of more than 10,000 will pay some $20,000 to watch the chocolate soldier defend his title. Majority of them favor Pace, frequent headliner here and the Negro reigns favorite at 6-5.

Ringmen Favor Salica

However, such ringmen as Horace "Lefty" Gwynne, Canadian bantamweight champion, Baby Yack, former bantam champ and Frenchy Belanger, once great flyweight king, are among the fistic elite going out on the limb for Salica, who held the championship in 1935.

"I just watched Salica doing his stuff in the gym," said Gwynne, "and I'll take him any day to pin back the ears of Pace or anyone with his style. Louis is a fast, clever boxer and has a punch. I have seen him in several fights and he has too much of everything plus experience for Pace. We'll have a new world champion when this is over."

Both Are Confident

Comment of the others followed a similar vein.

"I think I can take him," said Pace as he wound up training. "He's supposed to be fast and clever but I've caught up with that kind before. A few solid clouts will bring him around to my speed and I never met a man yet I couldn't hit."

If it was possible for anyone to be more confident than the Clevelander then Salica was.

"Why that guy has never gone 15 rounds yet," Salica chirped. "Then too he's little more than a counter-puncher. A good boxer can always lick that type. There won't be any doubt about who is champion after tonight."

Complete Auto Service
Motor Repairs,
Body Bumping, Re-Painting
J. J. DUFFUS CO.
Telephone 8787 24 Hour Service

They Shoot For Honors In World Cue Tournament

At least 10 of the world's greatest billiard players have entered the 1940 world three-cushion billiards championship tourney scheduled for Chicago, March 11-April 2. Leading the list of entries is Willie Hoppe, who has held every billiard title at one time or another. Others entered include Welker Cochran, John Layton, Jake Schaefer and Arthur Thurnblad. Cochran is defending titlist.

Junior 'Y' Team In Close Race With The Champions

Doing better each time in open competition, the local "Y" Junior Free Style Relay Team swam in fourth place only 2 2-5 seconds behind the Ontario champion Hamilton Aquatic club at the Toronto City Meet at the Central "Y" Saturday night.

The event was the 200 yard Free Style Relay with each of the four swimmers going ten yards farther than the 150 yard race to which the team is more accustomed.

As in last week's relay at the Broadview "Y," Jim Brown, local lead-off man, after getting a slow start, pulled ahead of the field to finish with a body length lead over the other team. Swimmnig second, Don Pinch managed to finish with a slight lead over the Hamilton boys although the Broadview and Central teams were ahead. Then, Ray Routly dived too deep and lost about two body lengths against the fast third men of the other teams and Ralph Rogow, anchor man, swam well to gain a few feet and finish in the time of 1 minute 55 2-5 seconds as compared with Hamilton's time of 1 minute and 53 seconds.

Bruce Campbell, the other member of the team to make the trip swam in the 50 yards Junior Breast Stroke event.

Coach Gord Minty is pleased with the showing made by the lads and is quite confident of a victory over Toronto Central when the two teams meet again in the four "Y" meet at Toronto on Saturday, March 25.

Bowling At Duffus'

DUFFUS' ALLEYS

Bill Hill of the A.Y.P.A. league hit 755 to lead the 5-pin bowlers of Friday and Saturday evenings. In the ladies' section, Miss Helen Mongraw of the C.G.E. girls' loop, rattled off 223, 210 and 202 singles for a 635 count. The good scores included:

C.G.E. Ladies League: H. Mongraw 635, D. Pearson 592, A. Clarke 581 (249), H. Thomas 569, M. Evans 560, E. Kelly 558, M. Timm 537, I. O'Brien 530, Z. Harvie 527, A. Elliott 525, V. Freeman 519, M. McCarthy 509 and F. Martin a 203 single.

Brinton Ladies: E. Jones 582, Mrs. L. McIntosh 559, M. Parkes 542, P. Patterson 535, B. Fitzgerald 521, D. Sturgeon 512, M. Hawthorne 511, B. Rishea 502, Mrs. Firth and M. Hargrove 203 and 201 singles.

A.Y.P.A. Ladies: V. Britnell 538 and M. Krant a 221 single.

A.Y.P.A. Men: W. Hill 755, D. Pearson 672, R. Mason 664, I. Pearson 603, D. Weir 601.

Brinton Men: L. Martyn 739, W. Firth 730, E. Hele 726, F. Martyn 715, V. Rose 655, G. Dodson 649, P. Murray 649, G. Anderson 637, A. Thomas 636, C. Corbett 623 and J. Kitchen 613.

All-Star Team

Following is the fourth in a Canadian Press series of National Hockey League all-star selections by hockey writers in N.H.L. cities. A consensus will be prepared later.

By Mark Beltaire, Detroit News

First Team	Alternate Team
Goal	
Kerr (Rangers)	Brimsek (Boston)
Right Defence	
Goodfellow (Det.)	Seibert (Chi.)
Left Defence	
Heller (Rangers)	Shore (Amerks.)
Centre	
Apps (Toronto)	N. Colville(Rang.)
Right Wing	
Hextall (Rang.)	Drillon (Tor.)
Left Wing	
Blake (Can.)	Shibicky (Rang.)
Coach	
Patrick (Rang.)	Dutton (Amerks.)

Japan used 80,000 tons of tin cans last year, but needed 20,000 tons more.

Training Camp Briefs

(By The Associated Press)

CLEARWATER, Fla., Mar. 4 — (AP). — For the first time in the club's history Brooklyn Dodgers started charging admission to intra-squad practice manoeuvres to-day, showing President Leland Stanford Macphail still is figuring the angles. To give the customers a ride for their money the Dodgers will stage a nine-inning game to-day.

ANAHEIM, Calif.—It looks like that $25,000 Connie Mack paid Memphis last fall for Pitcher Herman Besse may pay dividends for Philadelphia Athletics this season. Besse pitched hitless ball for three innings yesterday as the A's trounced Seattle of the Pacific Coast League 6-3 in the first exhibition game of 1940.

LAKELAND, Fla.— Detroit Tigers have that familiar look now. Pete Fox is on the job. "Old Reliable" arrived yesterday to start his eighth season.

SAN BERNARDINO, Calif. — A seven-inning practice game by teams selected from the ranks of Pittsburg Pirates saw only one extra-base hit — a triple by Rookie Frank Gustine. Pitchers Johnny Gee, Ken Heintzelman, and Oadis Swigart each gave up two hits, but Johnny Lanning and Ray Harrell allowed none.

ST. PETERSBURG, Fla. — While the holdout status of Joe Medwick has received a lot of public attention, there's another heavy slugger St. Louis Cardinals probably are beginning to worry about. He's Catcher Don Padgett, about whom nothing has been mentioned by the management. Medwick will meet with Branch Rickey to-morrow in an attempt at conciliation.

AVALON, Calif. — The hottest battle in Chicago Cubs' camp is for the shortstop berth. The veteran Billy Rogell, obtained from Detroit in a deal for Dick Bartell, is vying with Bobby Mattick, Leonard Merullo, and Bob Sturgeon, all youngsters.

North Toronto Wins

COBOURG, March 4 (Special).—North Toronto defeated Cobourg 26-18 in an O.A.B.A. Intermediate "B" game played here. The return game will be played next Saturday at Toronto. Cobourg entered the playoffs as Eastern Ontario champions. Campbell, one of the star scorers for Cobourg had an off night and was unable to find the basket. Top scorer for Cobourg was John Lucas with 8 points. Levantis scored 10 for North Toronto.

N.H.L. Leaders

By The Canadian Press

Standing—Rangers, won 26, lost 10, drawn 9, points 61.

Points—Schmidt, Boston, 19 goals, 26 assists, 45 points.

Goals—Hextall, Rangers, 24.

Assists—Watson, Rangers, 28.

Penalties—Horner, Toronto, 81 minutes.

Shutouts—Kerr, Rangers, 7.

Paraguay will begin shortly the construction of many small agricultural schools.

$25,000 Dodgers' Beauty Bats 'Em Out

Roy Cullenbine, the free agent snapped up by Brooklyn Dodgers for $25,000, is shown as he took his turn at batting practice at the Dodgers' training camp at Clearwater, Fla. The Dodgers are expecting great things from Cullenbine this season.

SPORTS—DAY BY DAY

Digging Up the Local Dirt With the Odd Chuckle or Two

By CEC PERDUE

Out at Omemee tonight, an O.H.A. intermediate "B" return playdown game is listed betwixt Whitby and the Black Hawks. With Whitby taking the first of the points-to-count serial by a 9-6 score, the visiting squad totes a four-goal lead to the Omemee arena this eve. Yet this may not mean too much as most of the goals scored 'gainst the Hawks were tallied in the first period in the dim Whitby rink with Goalie Fisher thinking he was in merry Lunnon during a blackout. Later, the O's got clicking and held their own. It should be quite a brawl and no doubt a number of puck fans from here will motor out to see it.

* * * * * *

Comes a card from Fenelon Falls advertising their big annual tourney on March 12, 13 and 14. They call it Ontario's biggest puck tournament, and it's the 27th held there. Two silver cups are up for competition, plus a hundred bucks in prizes to winners and runners-up. The card adds that further info will be mailed later. This is just a tipoff to any local squads which might feel the urge to wind up the ice season with a trip to the Falls and a crack at some real prizes. And we trust the local lads — if any enter — do better than they did a month back in Haliburton! (They kept it a secret for a couple of weeks, though.)

* * * * * *

Maybe Here Friday

Secretary Hewitt of the O.H.A. informed the Petes that, if Owen Sound wins its "A" series Tuesday, the Trappers will play the locals here Friday in a round-robin tilt. But if the series is not terminated Tuesday, the Petes will have to journey to either Kitchener or Port Colborne on Friday in their next playoff joust. The Greenshirts go to Port Colborne tomorrow. All the locals are in good shape now, including Art Heal, and anxious for more action. They hope to win the O.H.A. title and tackle either the N.O.H.A. winnah or the Ottawa Valley champs next, if there is ice anywhere to play on—and if the dough holds out.

* * * * * *

In Belleville on Saturday after supper, the local girl Orfuns copped a neat cage win over the Quinte basketeers by a 40-12 count. 'Twas the Orfuns' first playdown fray in the L.O.B.A. competition—and we wouldn't be surprised to see 'em go quite a piece this semester. They recently trimmed the Cobourg Grads, 1939 intermediate Ontario winners, in an exhibition joust. Belleville belles will be back here Friday night at nine in the Y.W. to tackle the Orfuns. All the latter gang turned in a fine effort in a rather hard-checking and speedy tilt, with M. Ferguson and A. Livingstone—who is captain—strong on defence, and B. Blade, A. Craig, R. Thompson and R. Ellis prominent in the scoring.

* * * * * *

A Five-Point Edge

St. John's junor cagers copped a five-point lead here over Toronto First Avenue boys Saturday night in the Y.W. gym. The local lads won 38-33 in a good showing, having a big margin for three quarters of the lively tussle. But the Saints faded in the last quarter, juggling the players around too much, and the Torontos whittled down the margin a great deal. The St. John's squad plays the return game of this first-round O.C.B.A. series in Toronto on Friday and will have to hustle like all getout to hang onto that five-point lead. But they might do it, at that. Dyer, Stewart and Craig carried off the sniping honors for the winners on Saturday, and neat guard work was shown by Gillespie and Ascott.

* * * * * *

Pick Hines, former Petes' coach, is doing right well these days with his Orioles of Baltimore in the U.S. Eastern Amachoor Puck Loop. The Orioles are on top of the six-team setup lately with 33 wins and 18 losses, as Les Patrick's starry N'Yawk Rovers are second with 27 yesses and 20 nopes. Washington, with Roy Covert—you remember Roy here, eh?—aboard, is third. Two Peterborough boys are playing a big part in the Baltimore club's successes, Bill Calladine being among the leading loop scorers, and Ned Vitarelli having a flock of counters and assists to his credit, too. We haven't heard their latest figures. The Orioles are due to play in London shortly and hoped for a tilt here, but chances are against their appearance locally this season.

* * * * * *

Yeah, It Looks Like

Quinte columnist admits now: "Looks as though the Petes are as good or maybe better than the usual run of intermediate 'A' clubs in the province. On Friday, Frank Buckland's charges beat Kitchener 5-2 with Honey Tompkins in on three goals. The Petes' real test will come when they meet Owen Sound or Collingwood, however." The Belleville scribe early in the season pooh-pooh'd the idea of a homebrew bunch of Petes doing anything against the wartime Fliers this winter, or going anyhere at all. However, he later confessed the Buckaroos should win their group and travel some distance along the playdown trail. We think so, too.

* * * * * *

A couple of important Church Hockey League playoffs are billed for tonight on All Saints' rink—or should we say "in" All Saints' rink? If the rain keeps up, or rather, if the rain comes down—oh, well, the darn' jousts are billed, anyway! It's Park St. vs. Mark St. at seven in a junior final, and All Saints vs. Murray St. at 8.30 in a senior final. Nominations are coming in pretty good for the Ministerial Assoc. trophy but some have not been sent yet. It looks like a tough job for the committee to decide upon, but they'll get around to it in time.

* * * * * *

Hither and Yawn: Industrial Puck Loop semi-final playoffs will be lined up this week....St. Paul's intermediate O.C.B.A. hoopsters will trek to Toronto tomorrow night; return game is at the Y.M. this Sat'day.... Lots of nifty volleyball action up at the "Y" last Sat'day eve....Galt is drawn against Stratford in O.H.A. senior "B" competition, winner to playoff with the north; Galt didn't win a senior "A" game all winter.... Lloyd Shuttleworth, who pitched junior ball in Kitchener last summer, has been transferred here on his job....It seems our Colts dropped a fair hunk of dough this puck season, with poor gates, and the Petes will have to absorb that loss; also the O.H.A. gets a cut on all round-robin frays.... Scotty McAlpine of Oshawa is referee at Omemee tonight....And our pal Max Reesor handles the Sutton-Stouffville playdown melee....In junior "B", Oshawa plays at Kingston; and in junior "C", Trenton is at Cobourg ....Lack of training quarters slowed up the boxing re-organization here lately....Which will be enough for a rainy Monday, huh....POME (or is this a poem?): Holes in the sky with a sea up above, lets the rain come trickling through—at night it runs dry 'way up in the sky, and stars peek through those holes at you!....Gosh, spring tra la is here!

THE SPORTS ROUND-UP

By EDDIE BRIETZ

Associated Press Sports Writer

NEW YORK, March 4.—(AP)—Basketball on donkeys is the latest up in Massachusetts...Jack Kearns would like to know is somebody paid Bob Pastor a handsome bonus the other day—if so, what for?

Dr. Ebbie Anderson and some of the Iowa University assistant coaches addressed a football banquet in the National Guard armory at Marshalltown last week...After the spread the coaches invited the gridders into an adjoining room for an informal talk...Maybe it was a coincidence that the sign over the door read, "recruiting office."

Joe Medwick broadcasted: "I could spend the summer working around the garage and wind up with as much dough as Breadon wants to pay me'....Blue chips Monday, eh? The twice United States champion American National Insurance Co. girls basketball team of Galveston has challenged the famous Edmonton Grads who claim the international title.

Persons: Mickey Walker, the old "toy bulldog," is playing an encore refereeing engagement in Mexico City this week... Mike Gaven, ex-Newark baseball writer, is doing such a neat job of beating the drum for the Bears' Club officials are wondering how they ever got along without Mike...Ralph de Palma, the old speed king, is managing a midget auto track at Miami... Clay Puett, inventor of the electric starting gate, is an ex-cow hand from the Rio Grande.

Retains Ski Title

Gault Gillespie, of St. Margaret's Ski club, Montreal, successfully defended his Dominion cross-country ski championship at Banff, when he negotiated the 11-mile course in 1 hour, 41 minutes and 11 seconds to nose out Viateur Cousinea, also of St. Margaret's.

K. of C. Bowling

K. OF C. ALLEYS

Monday

Completion of the third section of the St. James' Y.P.S. league shows Norma May's team in top place with 34 points. Standing of the team follows:

N. May, 34 points; V. Freeman, 28; M. Gregson, 20; Z. Harvie, 18; K. Meredith, 10; D. Freeman, 10.

Results for this week:

D. Freeman	639	745	712—2096
M. Gregson	745	715	629—2089
N. May	683	709	909—2301
Z. Harvie	751	586	771—2108
V. Freeman	776	806	809—2391
K. Meredith	733	713	760—2206

With 627 (298) Jack Dawson was the only bowler to top 600. For the ladies, Zalda Harvie with 503 (220) had high three.

Tuesday

Following is the standing of the Dominion Woollens league with but three nights remaining to complete their schedule:

Williams, 114; Lester, 94; Pryde, 92; Doris, 92; Jenkinson, 81; Hillier, 80; Gurnett, 74; Deyell, 73; Wedlock, 67; Lazure, 65; Heffernan, 44; Armstrong, 36.

This weeks results:

Doris	786	836	756—2378
Wedlock	730	677	809—2216
Gurnett	856	710	693—2259
Deyell	672	682	769—2123
Lester	797	793	744—2334
Heffernan	792	640	661—2093
Hillier	627	865	816—2308
Jenkinson	801	691	762—2254
Williams	795	698	635—2108
Pryde	764	815	767—2346
Armstrong	607	691	666—1964
Lazure	726	525	770—2021

George Gurnett 603 (248) and V. McDonald 602 (229) were the only men to top 600. Grace Brierly with 496 had ladies' high three.

Wednesday

The following scores were turned in by the Wednesday Nite Leaguers during the past week:

C.G.E.	886	874	1062—2822
C.P.C.	852	972	942—2766
Downer	1091	1094	1105—3290
DeCarlonis		Default	
Lansfield	1024	902	984—2910
Anthony	890	1054	1076—3020
Johnson Motor	973	1035	1038—3046
Coco Cola	855	897	692—2444

With only one night of the schedule remaining the boys are getting in shape and turning in some good scores. Well, most of them are, but take a look at the scores of the Coca Cola team who boast Fred Martin and Fred Scates on their lineup. You won't find their names in the 600 or better scores. Art Downer was tops this week with a nice 811 effort for three with individual scores of 247, 274, 290. Other bowlers who topped 600 follow: Red Fisher 640, Ab. Evans 652, Bill Harris 670, Turk Walton 653, Bill Master 602 Ray Clifford 709, Ed Rishea 636, Tommy Martin 669, Alf Mattuci 718, Eric McKinstry 638 Ed Johnston 669.

Thursday

Following are the week's scores in the K. of C. league:

F. Meagher	677	610	595—1882
B. Jones		Default	
J. Legrow	836	854	893—2483
J. O'Brien	768	930	804—2502
T. Anthony	749	786	877—2412
B. Anthony	962	949	1006—2917

Some good scores were turned in this week Lud DeCarlonis having 317 in a single effort for high. Bowlers topping 600 were: Jack Legros 633, Babe Anthony 673, H. Legrow, Sr., 639, L. DeCarlonis 699, Charles Quinlan 663, Fred Meagher 635.

Remember When—

Sports editor and columnist of the Toronto Daily Star, Lou E. Marsh, died four years ago today after a brief illness. Noted as a boxing and hockey referee and an authority on most sports, Marsh was 58 years old when he died. He had joined the staff of The Star when he was 12.

Must Act Before June

BUFFALO, N.Y., March 4.—(AP).—Mayor Thomas L. Holling Saturday revealed correspondence with Senator James M Mead (Democrat-New York) in which the senator predicted "no final action" on the St. Lawrence seaway treaty at the present session if Congress adjourns before June 1.

He added that the prediction "is subject to change as conditions arise."

AGAIN FOR BARRAGE

PARIS—(CP). — Somewhere in France where the trenches and barbed wire of the First Great War have been left untouched, Royal Air Force use deserted tracts of the wartorn terrain for bombing practice.

Get First Game Of Series By Five Points

St. John's of this city will carry a 5 point lead into the return game of their first round Ontario junior church basketball series in Toronto next week, after handing First Avenue a 38-33 setback at the Y.W.C.A. Saturday night. The strong local entry completely outplayed the Queen city squad for three quarters of the game, but faded badly in the final minutes of the game, to have their lead reduced to 5 points.

Both teams played top speed basketball for 60 minutes, with St. John's outshooting the opposition most of the way to run up a 15-point lead midway through the last period. The Toronto team rallied strongly in the dying minutes to completely outplay the locals and cut down the deficit. The local used a fast break and a fast passing attack to lead all the way after First Avenue opened the scoring with a free throw early in the game. They turned it on in the dying minutes of the first half to lead 19-9 at that point.

In the opening 10 minutes of the second period, St. John's played their best offensive basketball to run up their lead. First Aven turned it on, and their set sh and clever passing began to pay-off until the winners' margin was reduced to 5 poits.

Dyer, Stewart and Craig dropped in a total of 28 points in a good offensive showing with Ascott and Gillespie starring at guard. Williams, Moores and Andrews stood out for First Avenue as all the team shared in the scoring. The teams:

Toronto First Avenue (33)—Centre, May 4; forwards, Williams 10, Sweezie 4; guards, Wright 2, Moores 8; subs, Bidgood, Andrews 6.

Peterboro St. John's (38)—Centre, Craig 8; forwards, Stewart 8, Dyer 12; guards, Gillespie 3, Ascott 3; subs, Taylor 2, Marshall 2.

Referee—Dr. Worton, Peterborough.

Orfuns Cop Tilt Over Belleville

In the first game of their L.O.B.A. first-round playdowns Saturday night in Belleville, the Peterborough Orfuns took a 40 to 12 victory over the Quinte girl cagers. The return engagement will be in the local Y.W.C.A. at nine o'clock Friday night.

Play was fast the first quarter with the Orfuns racking up a 6-1 edge over Belleville. From then on the visitors gradually pulled away with some fine work, showing more accuracy around the basket and nice checking. They were going away at the finish. The Quinte girls were tall and speedy and played a hard-checking game, but the Orfuns outclassed them in this fray.

All Click Well

Good defensive work was shown M. Ferguson and A. Livingstone, with all the forwards clicking well. A. Craig and B. Blade led the scorers with 10 points each, while R. Thompson had eight and R. Ellis seven. The count was 17-4 at half-time. M. McLean topped the losers with five points. The winners cashed in on six out of nine free tosses, as Belleville got five in ten. The teams:

Orfuns: M. Hawthorne, M. Clarke, B. Blade, A. Livingstone, R. Thompson, A. Craig, M. Ferguson. D. Ackford, R Ellis.

Belleville: M. McLean, M. Miller, M. Cross, H. Richardson, M. Hitchon, P. Rowbotham, J. Muir, I. Corby, J. Sherry, A. Faelick.

Referee, J. Dickens; timer, M. Short; scorer, B. Shorey.

All-Star Bowlers Roll Loop Leaders

A challenge bowling game will be played on two alleys tonight at seven in Duffus' and moving over at nine to K. of C., three games on each alley. Gordon's City League leaders, beaten but once this year—by Jay's—are away out in front in the loop, and this club will tackle Jay's All-Stars in the challenge match.

Members of the League leaders are: Fred Martin, Bill Martin, Tommy Miller, Frank Wood, Jack Playford and Bud Weese; on Jay's lineup will be: Morris O'Neill, Turk Walton, Bud White, Vince Anthony, Alf Mattucci and Fred Hickey.

ADDITIONAL SPORT ON PAGES 5, 9

Bachelors enjoy BACHELORS

"A cigar, more than ever before, remains distinctly a gentleman's smoke," says a popular magazine article. Today women invade what were the exclusive domains of husbands and bachelors. But the famous Bachelor Cigars go on providing the exculsively masculine delights of 100% Havana filler at only 10c. So a bachelor still has his compensations and a married man his undisputed realm.

NEW YORK RANGERS TIE TORONTO AND DEFEAT BLACK HAWKS

Seabiscuit Wins Sixth Running Of Santa Anita Handicap

LOS ANGELES, March 4 (AP)—Charles S Howard's mighty Seabiscuit won the sixth running of the $100,000 added Santa Anita Handicap Saturday before a record crowd of 75,000 to become the greatest money winning horse of all time.

Kayak II, Howard's other entry was second, a length behind his famous stablemate. Whichcee, owned by Major Austin C. Taylor of Vancouver, was third.

Rounding out one of the most amazing chapters in the annals of the American turf, the gallant Seabiscuit rolled down to victory in his third crack at the rich stakes to outgame and outcharge his twelve rivals in a glorious performance that broke the track record.

It was a double triumph for Howard's feared and odds-on favored combination, for his Kayak II, winner of the 1939 Santa Anita Handicap, ran second in a burst of speed that brought him to the front in the closing strides.

Victory for the mighty stake king, which came after a year's layoff and after the horse once was believed through with racing, brought $86,650 nt and sent the Biscuit's all-time earnings soaring beyond the American turf record held by W. S. Kilmer's great Sun Beau. Sea Biscuits victory brought his total to $437,730. Sun Beaus record was $376,744.

Protest Disallowed

Jockey Basil James, aboard Whichcee, pace setter in the 1¼-mile classic, fired a complaint at Seabiscuit, charging Jockey Johnny (Red) Pollard of Edmonton cut in on him at the sixteenth pole. The protest was not allowed, however, and the entry of Seabiscuit and Kayak II paid $3.40, $2.80 and $2.60 across the board. Whichcee paid $3.60 to show.

The roar of the record throng swept behind Seabiscuit and his pal of the saddle as they thundered, one length back of the flying Whichcee, into the first turn and around the fast track.

It was Whichcee three-quarters of a length over the mighty Biscuit, with Wedding Call and Can't Wait, piloted by Johnny Longden of Taber, Alta., pressing close behind as they entered the turn for the stretch.

The lead shifted back and forth a moment under the flying hoofs of Wedding Call, Whichcee and Seabiscuit, but suddenly Seabiscuit moved out in front. Jockey Leon Haas, on the other color bearer, suddenly boomed into the front ranks, and it was Seabiscuit and Kayak II running one two, just as they did one week ago in the San Antonio Handicap.

Wedding Call, owned by W. C. Gaffers and J. H. Sattler, of Los Angeles, ran a surprising fourth, with apprentice Doug Dodson in the saddle.

The betting handle for the handicap was $382,700.

Seabiscuit ran the mile and a quarter in 2:01 1-5. The track record of 2:01 2-5 was set in the big 'cap a year ago by Kayak II.

Kayak's second brought more money to the Howard stable. The San Francisco sportsman won $20,000 for second, Whichcee $10,000 for third, and Wedding Call $5,000 for fourth.

Order of Finish

Finishing back of these in order were War Plumage, fifth; Heelfly, sixth; Viscounty, seventh; Can't Wait, eighth; Specify, ninth; Royal Crusader, tenth; Don Mike, eleventh; Rae II, twelfth, and Kahtan, thirteenth and last.

Hysterical, an overnight entry, was declared out of the race. He is a stablemate of George W. Strattons Heelfly.

Jockey Pollard, like his gallant mount, "a comeback kid," saw a jockey's dream come true as he galloped Seabiscuit to the winner's circle.

"Seabiscuit is a grand old horse and he was in grand condition," he grinned. "When I went to the top at the eighth pole I knew I had it from there on in."

It was Pollard's second try for handicap laurels on the back of the 7-year-old bay. In 1937 he rode the Biscuit against Rosemont. The following year he was grounded by injury.

In 1939, when Seabiscuit broke down while preparing for the big race, Pollard was on crutches with a broken leg.

He and Seabiscuit were on the comeback trail together Saturday and they came back in smashing fashion.

Today At The Centre

Fred Astaire, in his part as an officer in the Royal Canadian Air Force, in "The Story of Vernon and Irene Castle," co-starring with Ginger Rogers.

Weekend Stars

By The Canadian Press

Alex Motter and Syd Howe, Detroit, paced Red Wings to a 6-3 victory over Boston Bruins with Motter getting two goals and three assists.

Roy Conacher, Boston, scored two of his team's three goals against Detroit

Ott Heller, Rangers, fired the winning goal in a 2-1 Sunday victory over Chicago.

Earl Robertson, Americans, turned in his sixth shutout of the season as Americans defeated Canadiens 3-0 Sunday.

Alberts Blank Norwood 3-0, Win Round 9-8

NORWOOD, March 4.—(ENS). — Fighting gamely to the last ditch, a weakened Norwood High school lineup were eliminated from the C.O.S.S.A. hockey finals by a single goal, after they had extended Belleville's Albert College entry to their utmost in a hard-fought match, Saturday night at the Norwood arena.

The visitors gaining a 3-0 decision over the homesters in this second of the home-and-home series, won the round 9-8 and thereby captured the Rev of Quinte district championship. A two-goal margain gained by Norwood's 6-6 victory in Belleville, and the further advantage of a familiar playing surface were not quite enough to offset the loss of "Mickey" Puffer from their line-up. Puffer, high-scoring defense star and mainstay of the Norwood squad, had his shoulder broken during the first game of the series, in which he tallied four goals before he was injured in the final period.

After a pair of Belleville counters in the last quarter of the initial canto had deadlocked the round at 8-8, the two teams battled on even terms for over a period and a half until the visitors finally clicked for the winning marker at the twelve minute point in the last session.

A short brawl with Bongard, local net-minder, and Molden the chief combatants took place in the middle frame, to further enliven the match. This occasioned a general stampede of about half the assembled spectators on to the ice surface and the game was temporarily suspended while Referees Carson and Ennis ironed matters out. Molden for trespassing on Bongard's territory and encouraging hostilities was waved off with a minor to settle the affair, which would have amounted to nothing if the crowd had held back. There was a tendency to rough it on several occasions during the game, and eleven penalties in all were distributed, four of which went to Norwood.

Partridge, who scored both of the visitors' goals in the first period, and handed Molden the pass for the winning counter in the last period, was particularly outstanding for the Albert College team. Along with his running mates, Lougheed and Molden, this line formed their threatening forward combination. Latimer turned in a smart effort on the Belleville defense and Christian in goal was also good.

To pick an individual star among the Norwood students would be unfair to the other members of the line-up, which to the last man turned in their best effort. Bongard, who performed a nice chore in the homester's cage, was given maximum support by Gardner, Lobb and Lemon on defense, and two close-checking front lines, Buck and Green, centred by Johnson, and Cole and Morris pivoted by Nelson.

The teams:

Albert College.—Goal, Christian; defence, Francis, Latimer; centre, Partridge; wings, Lougheed, Molden; alternates, Woolley, Powell, Crouch, Bailey, Downing.

Norwood—Goal, Bongard; defense, Gardner, W. Lobb; centre, Johnson; wings Buck Green; alternates, Nelson, Cole, Morris, Lemon.

Referees, J. Carson, Belleville; R. Ennis, Norwood.

FINISHER FOR MINES

PLYMOUTH, England—(CP). — Mines which have been sunk but not exploded may be detonated by a new device consisting of a net containing a charge of gun-cotton suspended between two vessels.

New York Team Leads Boston By Three Points

By JACK CALDER
(Canadian Press Staff Writer.)

Everything points to a terrific impact when New York Rangers and Boston Bruins stage two meetings next week—easily the two most important games of the National Hockey League schedule.

The Rangers pulled up their socks during the week-end, after a series of in-and-out performances, and moved three points ahead of the Bruins in the fight for first place by tying the Maple Leafs 1-1 at Toronto on Saturday and defeating the Black Hawks 2-1 at Chicago on Sunday. Those tidy happenings left the Broadway Blueshirts well within shooting range of the title, despite the fact that they have only three games to play and the Bruins six.

So the N.H.L. championship, which goes to the club finishing on top, will be at stake when the Rangers and the Bruins collide at Boston a week from to-morrow and again at New York two nights later.

The Rangers played snugly against the Leafs before a throng of 13,846 customers, realizing that no team had been able to win games in both Toronto and Chicago on successive nights this season. Pete Langelle, rising rapidly to big-league stardom, punched a Toronto goal in the second period and the Rangers opened up only between that time and the moment Bryan Hextall tied the score in the third.

At Chicago the Rangers caught the Hawks minus Mush March, Art Wiebe, and Les Cunningham, and made sure of victory before a season's record attendance of 18,114. Earl Seibert sent Chicago ahead in the second, but Kilby MacDonald levelled the count late in the same period. Wilf Hiller shot the winning goal midway through the third.

Meanwhile the Red Wings helped the Rangers' cause by defeating Boston 6-3 in a wild affair at Detroit. Woody Dumart gave the Bruins an early lead, but Alex Motter scored twice, Mud Bruneteau made good on a penalty shot, and Cecil Dillon tallied soon after the third period began to give Detroit a 4-1 advantage.

Misconduct penalties to Milt Schmidt and Johnny Shewchuk, for arguing against minor sentences, had knocked some of the starch out of the Bruins in the second period. Roy Conacher scored twice for them in the third, but Joe Fisher and Ken Kilrea kept the Wings well ahead with their fifth and sixth goals.

While the battle for first place remained studded in deep doubt, the struggle for the sixth and last playoff place was considerably clarified. The sixth-place Americans tied the Canadiens 3-3 at Montreal on Saturday and then defeated them 3-0 at New York on Sunday.

That left the Americans seven points up on the last-place Canadiens. Each team has five games to go.

The Habitants fought desperately both times, only to wilt in the face of rallies. At Montreal Pat Egan and Harvey Jackson gave the New Yorkers an early 2-0 lead, but goals by Bill Summerhill, Armand Mondou, and Louis Trudel had the Canadiens in front by the time five minutes of the second had passed.

Then Johnny Gagnon, traded by the Canadiens to the Americans early in the campaign, came back to haunt his teammates with the tying goal. The rest of the weekend was disastrous.

For more than half the game in New York the Canadiens fought against the seemingly inevitable. Murray Armstrong finally put the Americans ahead late in the second period and Tommy Anderson and Hooley Smith completed the humiliation in the third.

Great Horse Sets New Record

Seabiscuit, seven-year-old iron horse, won his big chance in the $100,000 Santa Anita handicap in California on Saturday to beat Sun Beau's all-time money-winning record of $376,744 and set a new mark of $437,730. In the saddle ABOVE) is Jockey Johnny (Red) Pollard.

Canadians Are In Spotlight At Santa Anita Seabiscuit Is Ridden By Alberta Jockey

Canadians commanded the spotlight in the $100,000 Santa Anita Handicap at the picturesque, Arcadia, Cal., racetrack Saturday, where Charles S. Howard's Seabiscuit charged to a history-making victory. Riding Seabiscuit was Johnny (Red) Pollard, an Edmonton, Alta., boy, who campaigned extensively on Western Canada tracks for several seasons and who also appeared on Ontario tracks at one time. Handling the brilliant field at the new electric starting gates was George (Red) Palmer, former starter at Dufferin, Long Branch, Devonshire and Kenilworth tracks. Palmer, who hails from Melville, Sask., was installed as starter at Santa Anita this winter, succeeding Eddie Thomas.

Whichcee, third in the big race and second last year, is owned by Major Austen C. Taylor of Vancouver.

Nick Wall, who rode Kantan; George Woolf, aboard Heelfly, and Johnny Longden, aboard Can't Wait, are other Canadian products figuring in Santa Anita's latest turf classic.

Gold yield for Western Australia reached an all-time high of $58,750,000 last year.

Bowie Track Stables Are Swept By Fire

BOWIE, Md., March 4 — (AP). —Five racing thoroughbreds died in their stalls early to-day and 54 others were driven to safety with pitchforks as fire swept the main stables of the Bowie Race Track.

The blaze roared through five large frame stables, the trainers' kitchen, and the track blacksmith shop. One hundred and eighty-four stalls were destroyed.

Preliminary estimates of damage ranged around $50,000.

The five horses burned were Eudes, I. Betsy, and Lau Tautrie, owned by J. J. Martin, and Setemup and an unidentified two-year-old, owned by K. D. Kolseth.

RADIO PROGRAMS

The programs listed are printed as issued by the stations and are subject to change.

Monday

(Afternoon E.S.T.)

4.45 P.M.
Empire News Broadcast, CBL
Young Widder Brown, WBEN
Ed McConnell, WABC
The Continentals, CFRB

5.00 P.M.
Kathleen Norris, WABC
Girl Alone, WEAF

5.15 P.M.
Irene Wicker, WJZ
Midstream, WEAF
Billy and Betty, WABC

5.30 P.M.
Bud Barton, WJZ
It Happened in Hollywood, WABC

5.45 P.M.
Ovaltine Annie, WOR
Closing Stocks, CBL
Adventures of Tom Mix, WJZ

(Evening E.S.T.)

6.00 EVENING
Listener's Corner, WEAF
Edwin C. Hill, WABC

6.15 P.M.
Hedda Hopper, WABC
Clem McCarthy, WEAF

6.30 P.M.
Who's Who in Music, CBL
Stamp Club, WEAF
Linton Wells, WABC

6.45 P.M.
Lowell Thomas, WJZ
To-day in Europe, WABC
Lucio's Ensemble, CBO
Li'l Abner, WEAF

7.00 P.M.
Pleasure Time, WEAF
Amos 'n' Andy, CFRB
Stanley's Orchestra, WJZ

7.15 P.M.
Youth in the Tofts, WJZ
Lum and Abner, WABC
I Love a Mystery, WEAF
Musicmazers, CBM

7.30 P.M.
Music Makers, CBL
Sensations and Swing, WEAF
Lone Ranger, WOR
Blondie, WABC
One of Finest, drama, WJZ

7.45 P.M.
Inside of Sports, WLW
Seeing the Boys Off, CBL

8.00 P.M.
Tune Up Time, CFRB
Adventures of Sherlock Holmes, WJZ
Play Broadcast, WGN
Quaker Family, CBL

8.30 P.M.
True or False, WJZ
Model Minstrels, WABC
Voice of Firestone, CBL
With Troops in England, CBO

9.00 P.M.
Radio Theatre, CFRB
Guts Program, WEAF
Green Hornet, WJZ

9.30 P.M.
With Troops in England, CBL
Alec Templeton Time, WEAF
Arabesque, CBL
Reid Robinson, WJZ

10.00 P.M.
Raymond Gram Swing, WOR
Guy Lombardo's Orch., CFRB
Contented Program, CBL
Little Ol' Hollywood, WJZ

10.30 P.M.
National Radio Forum, WJZ
One Jump Behind Law, CBL
Curtis Institute, WABC

11.00 P.M.
News, CBL
Men Who Make Newspaper, WGN
Paul Sullivan, WABC

11.15 P.M.
Star Dust, CBL
Long's Orchestra, CFRB

11.30 P.M.
Songs of Empire, CBL
Le Baron's Orch., WEAF

12.00 MIDNIGHT
Armstrong's Orchestra, CFRB
Miller's Orchestra, WJZ

Tuesday

(Morning E.S.T.)

8.30 A.M.
Gene and Glenn, WEAF
Richard Leibert, WJZ

9.00 A.M.
Breakfast Club, CBL
Happy Jack, WEAF
Woman of Courage, WABC
Woman of To-morrow, WJZ

9.15 A.M.
School of the Air, WABC
Band Goes to Town, WEAF

9.45 A.M.
Bachelor's Children, WABC
Ed. McHugh, WEAF

10.00 A.M.
The Man I Married, CBL
Thunder Over Paradise, WJZ
Pretty Kitty Kelly, WABC

10.15 A.M.
Myrt and Marge, WABC
John's Other Wife, CBL
This Day Is Ours, WJZ

10.30 A.M.
Mary Marlin, WJZ
Just Plain Bill, CBL
Hilltop House, WABC

10.45 A.M.
Stepmother, WGR
Woman in White, WEAF
Midstream, WJZ
Metcalf's Choir, CBL

11.00 A.M.
Poetic Strings, WABC
Singers' Song, CBL
Pepper Young, WJZ
David Harum, WEAF

11.15 A.M.
Dr. Malone, WJZ
Life Begins, WABC

11.30 A.M.
Travelling Chef, WJZ
Big Sister, CFRB
Against the Storm, WEAF

11.45 A.M.
Guiding Light, WBEN
Aunt Jennie's Stories, WABC
Musical Adventures, CBL

(Afternoon E.S.T.)

12.00 NOON
Indiana Indigo, WJZ
Sweet Hour of Prayer, CBL
Strings That Sing, WEAF
Kate Smith, WABC

12.15 P.M.
News, CBL
George Griffin, WJZ
The O'Neills, WBEN
When a Girl Marries, WABC

12.30 P.M.
Farm Broadcast, CBL
Helen Trent, WABC
Our Spiritual Life, WEAF

12.45 P.M.
Carters of Elm Steret, WGN
Our Gal Sunday, WJR

1.00 P.M.
Happy Gang, CBL
The Goldbergs, WOR
Gentlemen of Jive, WEAF

1.15 P.M.
Chase Twins, WJZ
Ellen Randolph, WEAF
Life Can Be Beautiful, WABC

1.30 P.M.
Right to Happiness, CFRB
Bartal's Orchestra, WEAF

1.45 P.M.
Hollywood 10,000, WEAF
Toronto Trio, CBL
Road of Life, CFRB

2.00 P.M.
Ginsburgh's Concert, CBL
Betty and Bob, WBEN
Gallant Women, WJZ

2.15 P.M.
Songs for You, CBL
Joyce Jordan, WABC
Grimm's Daughter, WEAF

2.30 P.M.
Valiant Lady, WEAF
Your Family, WABC
Army Band, CBL

2.45 P.M.
My Son and I, WABC
Hymns of All Churches, WEAF
School of the Air, WOR

3.00 P.M.
Society Girl, WABC
Story of Mary Marlin, CBL
Orphans of Divorce, WJZ

3.15 P.M.
Golden Gate Quartet, WABC
Honeymoon Hill, WJZ
Ma Perkins, WEAF

3.30 P.M.
On Village Green, WABC
Donald Novis, CFRB
Pepper Young, CBL
Affairs of Anthony, WJZ

3.45 P.M.
Guiding Light, CBL
Richard Maxwell, CFRB
Vic and Sade, WEAF
Between Book-Ends, WJZ

4.00 P.M.
Club Matinee, CBL
Backstage Wife, WEAF
Elliott's Melodies, WABC

4.15 P.M.
Stella Dallas, WEAF
War Fashions, CBL

4.30 P.M.
Manhattan Mother, WABC
Lorenso Jones, WEAF

Radio Log

CANADIAN CORPORATION

	M.	Kc
CBL	357	840
CKCL	517	580
CBM		1059
CBO		880

COLUMBIA SYSTEM

WABC	349	860
CFRB	435	690
WJR	400	730
WGR	545	550

MUTUAL SYSTEM

WOR	422	710
WLW	428	700
WGN	416	720

NATIONAL (Blue Network)

WJZ	395	760
WHAM	261	1150

NATIONAL (Red Network)

WEAF	454	660
CBL	357	840
WBEN	333	900

Hockey Record

National League

	P	W	L	T	F	A	P
Rangers	45	26	10	9	131	73	61
Boston	42	27	11	4	150	88	58
Toronto	43	22	15	6	110	91	50
Chicago	43	19	18	6	95	109	44
Detroit	43	15	22	6	79	107	36
Amerks	43	13	26	4	88	122	30
Canadiens	43	9	29	5	78	141	23

Sunday's Results

Americans 3, Canadiens 0.
Detroit 6, Boston 3.
Rangers 2, Chicago 1.

Saturday

o-Toronto 1, Rangers 1.
o-Canadiens 3, Americans 3.

International American

Eastern Section

	P	W	L	T	F	A	P
Providence	47	25	15	7	142	121	57
New Haven	48	24	21	3	153	164	51
Springf'ld	48	21	21	6	147	131	48
Philad'phia	46	12	26	8	110	143	32

Western Section

Indianap's	51	22	19	10	154	128	54
Pittsburg	49	22	19	8	136	118	52
Cleveland	51	22	21	8	114	118	52
Syracuse	50	19	22	9	132	146	47
Hershey	48	20	23	5	118	137	45

s-Cleveland 3, Philadelphia 2.
s-New Haven 6, Hershey 5.
s-Providence 4, Springfield 1.
Hershey 3, Cleveland 2.
Springfield 4, New Haven 3.
Philadelphia at Pittsburg. (Played previously).

Michigan-Ontario

Pontiacs 5, Stratford 4.

American Association

s-Omaha 3, Wichita 1.
s-Kansas City 2, St. Paul 1.
Minneapolis 5, St. Paul 3.

U.S. Eastern Amateur

s-New York 5, Valleyfield 1.
o-River Vale 5, Washington 5.
s-Baltimore 4, Atlantic City 1.
Atlantic City 4, Valleyfield 1.
o-River Vale 6, New York 5.

College International

Princeton 6, Dartmouth 1.
Yale 4, Harvard 2.

O.H.A. Junior 'A'

Marlboros 9, Guelph 5. First of three-game series.

O.H.A. Intermediate 'B'

Listowel 4, 97-100 Battery 4.

Winnipeg Senior Final

Manitoba U. 6, Winnipeg Cruis. 4. 1st of best of three series.

Manitoba Junior South Division

Semi-Finals

Kenora 3, Brandon 2.
Winnipeg Mon. 5, Portage La P. 1. 1st games of best-of-three series.

Ottawa Senior

Hull 9, Montagnards 2.

Ottawa District Junior

Perth 11, Westboros 3. Perth wins series 2-1.

Quebec Senior

Montreal Royals 7, Cornwall 4. series tied—1 game each.

Quebec Provincial

Verdun 5, Boston 4.

Quebec Intermediate

Quebec 23, Thetford Mines 2.

Porcupine Finals

Timmins Dome 12, Timmins P. 1.

College Intermediate

Western U. 7, O.A.C. 6.

Kootenay Senior Semi-Finals

Nelson 2, Kimberley 0. Nelson leads series 1-0.

British Columbia Intermediate

Semi-Finals

Kimberley 3, New Westminster 3.
o-Bralorne 4, Vernon 3.

Alberta Senior

Semi-Final

Calgary 5, Edmonto 2.

Lake Shore Semi-Finals

C.I.L. 2, Campbell's 2.
Mimico 2, Clark's 2.

North Alberta Junior

Edmonton E.A.C. 10, Cadomin 5.

CENTRE
TO-DAY - TUES. and WED.
True! Big! Dramatic!
Dazzling romance! Dances that made the Castles the idols of yesterday. Tender with TEARS! Gloriously GREAT!

The Story of VERNON and IRENE CASTLE starring FRED ASTAIRE Ginger ROGERS with EDNA MAY OLIVER WALTER BRENNAN LEW FIELDS ETIENNE GIRARDOT IRMA BEECHER
RKO RADIO Picture
Sensationally Different! Happy songs that haunted a million hearts: "Pretty Baby" "Missouri Waltz" "When You Wore a Tulip" "A dance cavalcade that swept the world! Castle Walk Texas Tommy Tango Maxixe!
And 2nd Hit
KILLER!
and the girl he loved did not know! only one man knew and he could not tell!

Full Confession
VICTOR McLAGLEN SALLY EILERS JOSEPH CALLEIA BARRY FITZGERALD
RKO RADIO Picture
Plus Latest News Events

CAPITOL
TO-DAY and TUESDAY
2.30 - 7.00 - 9.00
Trapped in a besieged American consulate—hating... fighting... learning to love... death an hour away!
"—AND WHAT THEY'LL DO TO YOU AND ME!"
ALICE FAYE
BARRICADE
with CHARLES WINNINGER · KEYE LUKE ARTHUR TREACHER · WILLIE FUNG
Extra Added!
Benchley Specialty, "Home Movies"
Father Hubbard's Alaskan Adventures—"Aghileen Pinnacles"
Selected Comedy and Capitol News

Regent
DOUBLE FEATURE
Mon. - Tues.
2.30 - 6.45 - 9.15
FEATURE NO. 2
"A Bride For Henry"
One of the Best Comedies of the Season
with SPENCER TRACY LORETTA YOUNG Glenda Farrell Arthur Hohl Walter Connolly
A FRANK BORZAGE Production
A Screen Guild Picture
MAN'S CASTLE
TO-NIGHT is FOTO-NITE
$115.00 Offered For a "Photo"
"Golden Boy" The Sensational Hit Starts Wednesday

Listen To-night To The Honourable

DR. HERBERT A. BRUCE
Who Will Speak On
National Government
11.15 - 11.45 P.M.
CFRB
THE HON. DR. HERBERT A. BRUCE
National Government Candidate for Parkdale

FOR EXTRA MONEY, YOU CAN RENT THAT SPARE ROOM OR SELL YOUR USED FURNITURE, OLD STOVE, REFRIGERATOR OR CLOTHES

Phone 4641

Bring or Phone your Ad to the Ad Taker before 1 o'clock Daily and on Saturday, 10 o'clock.
Rates Low as 1c per word.

Extra Cash

Births Marriages Deaths

In Memoriam
Cards of Thanks

BORN

KIFF.—At Nicholls Hospital, Saturday, March 2, to Mr. and Mrs. George Kiff, the gift of a son.

MARRIED

LEADER-FRASER.—The marriage of Mary Magnolia Fraser, daughter of Mrs. Fraser, 219 Simcoe street, and the late James Fraser, to Private Bertram Francis Leader of the 11th Field Ambulance, Royal Canadian Army Medical Corps, son of Mrs. E. Ray and the late Robert Leader of Guelph, took place Friday morning in St. Peter's Cathedral.

DIED

GRADY, Peter Joseph.—In Peterborough early Monday morning, March 4, 1940, Peter J. Grady, son of the late Patrick Grady and Mary Nevin, and brother of Mary Ann Grady at home. A resident of North Monaghan all his life, Mr. Grady will repose at the Duffus Funeral Parlors until Wednesday morning at 8.45, thence to St. Peter's Cathedral for Requiem Mass at 9 a.m., and interment in St. Peter's Cemetery.

ORR, John.—On Sunday, March 3, 1940, at his home at 620 Chamberlen street, John Orr, in his 71st year. Funeral at 8 o'clock Monday night from his late residence, with burial service at Frankford Anglican Church, on Tuesday afternoon at 2 o'clock; both services under Masonic auspices. Interment, Frankford Cemetery. Hasting and Trenton papers please copy.

RICHARDSON, Mrs. William A. — In Peterborough on Sunday, March 3, 1940, Ivye Jamieson, beloved wife of William A. Richardson. Remains resting at the family residence, 299 Frederick Avenue. Funeral service at St. Andrew's United Church, on Wednesday, March 6, at 3 o'clock p.m. Interment, Little Lake Cemetery.

IN MEMORIAM

FINNIE. — In memory of James Finnie, who died March 4, 1939.
A loving memory lingers here for our father;
May his example of life always remain our sweetest memory.
—Ever remembered by his son, Stewart and Family.

FLORISTS

DAVID JORDAN, FLORIST.
Service at all hours. 316 Charlotte (op Clinic). Telephone 4962 Day or Night.

THE PETERBOROUGH FLORAL CO
Flowers Delicately Arranged
For All Occasions.
436 Water. Telephone 6912—Nights 6746.

TURNBULL'S FLOWER SHOP
Cut Flowers, Funeral Designs, Potted Plants. Service at all hours. 441 George St. 'Phone 7583—Nights 8586.

COMING EVENTS

First insertion, 20 words or less, minimum charge, 50c. Subsequent consecutive insertions 40c per insertion. All over 20 words, 2c per extra word per insertion.

BACON, BUTTER, EGGS AND Flannel Blankets, together with special prizes. Three door prizes; at Knights of Columbus Social Evening, Tuesday.

U.F.O. INVITATION DANCE, Legion Hall, Thursday, March 7. Moncrief Orchestra. Admission: Ladies, 35c; Gents, 50c. Refreshments included.

PERSONALS

MEN! WANT VIM? TRY RAW OYSter Tonic OSTREX TABLETS, to pep up whole body quick! If not delighted with results first package, maker refunds its low price. You don't risk a penny. Call, write McDermid-Jury in Peterborough, and all other good Drug Stores.

3a Hairdressers 3a

PERMANENT WAVE SPECIALISTS.
LEWIS' BEAUTY SALON
167 HUNTER ST. W. DIAL 4432.

JEAN JONES, 186 PRINCE—MACHINE and Machineless Waves. Guarantee. Dial 8543.

BE ASSURED OF THE SUCCESS OF your next Permanent by Reconditioning your Hair Now.
MARILYN BEAUTY PARLOR
593 CHAMBERLAIN. DIAL 3236.

LATEST STYLES
Expert Beauty Service. Be Well Groomed. Have an Individual Styled Permanent. Machine or Machineless.
GERTRUDE R. GROVELLE
334 McGILL. DIAL 8837.

FOR SALE

4 Miscellaneous 4

ELECTRIC DRY SHAVER, "THE ARISTOCRAT," only $4.50. Does not interfere with Radio. Millard's Sport Store. Dial 5196. 212 Charlotte.

LOVELY SEALETTE COAT, FUR TRIMmed, 38, $6.00. 195 London.

HEINTZMAN CO. GRAND PIANO, NEW condition; also other Good Furniture. W. T. McDonnell, Downer's Corners.

ICE REFRIGERATOR, $5.00. DIAL 5317.

PRIVATE SALE OF HOUSEHOLD FURniture, Piano, Dishes, Chairs, Tables, etc., at 232 Edinburgh Street, starting Monday, 9 to 11 a.m., 2 to 4, and 7 to 9 p.m.

OAK CHINA CABINET, EXCELLENT condition. 52 Aylmer.

FOR SALE

4 Miscellaneous 4

NO. 1. POTATOES, $1.10 BAG (NOT $1.00 as previously advertised). Dial 5132.

PIANO, IDEAL FOR PRACTISE, VERY reasonable. Lady's Spring Coat, size 18, like new. Dial 5963.

RED FOX FUR, PLAID AND NAVY Coats, size 14. Dial 7335.

OATS, STRAW, TIMOTHY HAY. TELEphone 6046.

WHITE STROLLER, LIKE NEW, $7.50. 294 Stewart.

FARM MACHINERY, CULTIVATOR, Harrows, Wagon, Mower. Write Box 45, Examiner.

300 BUSHELS OF FALL WHEAT, GOOD Sow, due in March. 2 ring 21, Douro.

BROWN PRAM, EXCELLENT CONDITion. Cheap for cash. 292 Townsend.

BUTCHER'S COOLER, 11' x 12', COMplete with Coils, $50.00. Buehler Bros., 387 George Street.

NO. 1 POTATOES, $1.00 BAG. DIAL 5132.

BELL PIANO, GOOD CONDITION, $39.50. Parks' Studio, 209 Charlotte. Dial 7652.

ONE ELECTRIC WASHER, $19.50. ONE Electric Refrigerator, $99.50. Guaranteed one year. Terms: 75c per week. Johnston's George at McDonnel. Open Evenings

4a Seeds and Grains 4a

RED CLOVER SEED, GOVERNMENT Grade No. 1. Dial 5041.

5 Cats, Dogs, Birds, Etc. 5

SHETLAND PONIES. APPLY S. E. Moncrief.

DOGS BOARDED. HEDGLEY KENNELS. Telephone 3316.

COCKER SPANIEL PUPPIES, REGISTered. Hedgley Kennels. Dial 3316.

IRISH SETTER PUPPIES. TELEPHONE 8237.

6 Fuel 6

HARDWOOD, MIXED HARDWOOD, Furnace and Slabwood. Try us for your next order. Bob Curtin, Scott's Yard, Chamberlain. Just Dial 9650 or 6558.

THOMPSON'S COAL AND WOOD — Quality and Quantity Guaranteed, at Current Prices. Telephone 7884.

TRY BAKER'S WOOD YARD — DRY Mixed Soft Wood, $2.50 per ½ Cord. Also Mixed Slabs, $2.50. Body Hardwood, $5.00 ½ Cord. Mixed Hardwood, $4.00 ½ Cord. Telephone 8215.

NOTICE.—BEST MIXED WOOD IN Town at the Price, $3.25 Half-Cord. Albion. Telephone 5204.

7 Livestock and Poultry 7

YEAR-OLD JERSEY BULL. DIAL 8054.

FOR SALE — BLACK PERCHERON Stallion, Debarcadere (imported), an excellent Stock Horse, and grand worker; priced reasonable. Apply Wilbert Rosborough, Route 4, Peterborough.

TWO SOWS, DUE MARCH 19. TELEphone 8063. Silas Robinson.

BLACK MARE, RISING 4, BROKEN. Bay Colt, rising 3. Brood Mare. John Willan, South Monaghan.

REGISTERED POLLED-ANGUS BULL, 15 months. Perry Neals, Route 3, Peterborough.

YOUNG BRONZE GOBBLER. ART. Charlton, Route 4, Peterborough.

GOOD DAIRY COW, DUE TO FRESHen soon. J. R. Atchison, Fraserville.

CHOICE OF FOURTEEN MILK COWS, due to freshen, TB tested. Some Fat 2-year-olds. Wesley Little, 16 ring 14, Warsaw.

TWO GREY GANDERS. 5092.

TWO GEESE. DIAL 6082.

PAIR OF MATCHED BLACK HORSES, 5 and 6 year old, weight 3,000 lbs. R. McCamus, Route 1, Ida.

GOOD HEAVY WORK HORSE. TELEphone 5277.

LIGHT BLOOD DRIVING MARE. 3 ring 3, Douro.

GOOD TEAM YOUNG WORK HORSES, four and seven years old. Apply Maitland Gardner, R.R. No. 1, Norwood ,Ontario.

ONE CHOICE GANDER. DIAL 4073.

WANTED — STORE HOGS, 40 POUNDS to 100. H. Wheeler. Dial 4878.

ACCREDITED JERSEY CATTLE. JOHN Blakely, Telephone 79W, Lakefield.

Baby Chicks

BEAVERBROOK EXTRA - PROFIT Chicks better than ever. All our Breeders were Government inspected and blood tested. Book your order early, for many were disappointed last year. We also have Turkey Poults. Just North of Downer's Corners, Peterborough. V. E. Crebar & Sons.

BROODER HOUSE SUPPLIES.
If you are in need of Brooder House Supplies, call on us. We carry a Complete Stock from Stoves to Roof Saddles, at reasonable prices.
ODDFELLOW'S, 379 WATER STREET

ISTOM HATCHING INCUBATOR now running. Prices reasonable. Get your order in now to avoid disappointment. A. E. Fletcher, 17 ring 5, Keene.

8 Real Estate 8

$2,700.00—6 Rooms, Modern Brick, hardwood floors. A very lovely home, wonderful view, North-end.
$3,000.00—Bungalow, 8 Acres, 30 apple trees, plum trees, strawberry patch; good opportunity, close to City.
$1,500.00—Central, 7-Room Brick, furnace, plumbing.
$ 27.50—8-Room Brick, garage, Immediate possession.
$1,500.00—7-Room Brick, furnace, A1 well in house, lovely large corner lot, shade trees, country tax $38.00; close to City Boundary.
H. J. McCANNAN
JACK SINCLAIR, Assistant
140 Simcoe Street. Telephone 4676.

REAL ESTATE SNAPS.
Brick House, 6 Rooms, light and sewer, good Lot, with lane in rear, North-end. Easy terms $1,400.00
Brick Cottage, 6 Rooms, modern, North-end. Easy terms $2,400.00
125 Acres of First-class Land, 3 miles from City, with very fine Brick House, barn, with steel roofing. Immediate possession. Easy terms. Price $6,000.00
Apply J. T. O'CONNELL, 384 Water St.

Sell That Unnecessary Piece of Furniture Through a Classified Ad.

FOR SALE

8 Real Estate 8

Large House for Duplex, South Estate. Want offer.
Park Hill Road, 5 Rms, large lot $1250.00
East, Brick, 6 Rooms, sewer $1800.00
Central, 10 Rooms, good repair $3200.00
Gilmour, 7 Rooms, modern $4500.00
6-House Terrace, large revenue $8000.00
Buy, Rent, Sell, Exchange through
J. A. GIBBS, 95 Hunter St. W. 3843.

Brick, 6 Rooms, 3-piece bath, furnace, garage, good Lot, Easy terms ... $2,200
Brick, 6 Rooms, plumbing $1,600
Bungalow, 6 Rooms, 3-piece bath, furnace, hardwood floors $2,300
100 Acres, Good Buildings. Easy terms $2,000
M. STOREY
374½ George. Telephone 6573.

100-ACRE FARM, ON COUNTY ROAD 1¼ miles from No. 7 Highway, west of Norwood, 1¼ miles from School; 90 Acres excellent Working Land, 10 Acres Bush, 10 Acres Fall Wheat, and plowing done; two wells and never failing spring; good Frame House, garage, henhouse, and barn. Real cheap to settle Estate. Apply Russel Gardner, Norwood, Ont., Executor R. W. Gardner Estate.

9x Building Materials 9x

PETERBORO METAL CO.
LUMBER — PIPE AND BELTING
SIMCOE AND BETHUNE TEL. 8301

BARCLAY TILE WILL MODERNIZE your Bathroom or Kitchen at small cost. It is both Permanent and Decorative with a choice of nine colors. Call us to show you samples. H. R. Scott Limited. 4638.

OAK HARDWOOD FLOORING, 8¾ Cents per Square Foot. Room 10' x 10' would cost only $8.75. H. R. Scott, Limited. Telephone 4638.

10 Used Cars 10

1931 PLYMOUTH SEDAN, A1 CONDItion. Dial 7281.

TO RENT

11 Miscellaneous 11

OFFICE OR BARBER SHOP, HEATED, hot water. Dial 5197.

11x Apartments to Rent 11x

SMALL APARTMENT, FURNISHED OR Unfurnished. Apply 543 Water.

MODERN HEATED UPPER 5-ROOM Apartment, Homewood Avenue, Furnished or Unfurnished, March 15th. A. E. THOMPSON, Real Estate Kresge Building. Telephone 7284.

BRIGHT APARTMENT. N. MUNRO, 580 George. Dial 4107.

HEATED 2 AND 3 ROOMED APARTments, refrigeration, hot water, $28.00 water rate included. 236 Burnham.

11xx Houses to Rent 11xx

$35.00 PER MONTH, EIGHT-ROOM Brick, insulated, hot water heating; central. Write Box 43, Examiner.

BRICK HOUSE IN LAKEFIELD, 8 Rooms, hardwood floors, furnace, garage. Apply to S. J. Charlton, Lakefield, Ont. Telephone 113.

12 Rooms 12

LIGHT HOUSEKEEPING ROOMS, Heated. Apply, after 6, 701 George.

SNAP — 2 OR 3 GOOD HOUSEKEEPing Rooms, central. Telephone 4946.

FRONT GROUND FLOOR, ALSO UPstairs Room, central. 7645.

THREE BRIGHT, CLEAN ROOMS, UPstairs, with gas. 46 Alfred Street. Telephone 6112.

LOWER ROOMS, PARTLY FURNISHed. Apply Mrs. Fred Erskine, Lakefield.

FURNISHED ROOMS, CENTRAL Apply 501 Aylmer.

ONE LARGE FRONT ROOM; ALL conveniences. Dial 5262.

ROOMS FOR RENT, HEATED, UNFURnished, central. Dial 6774.

FURNISHED BEDROOM IN MODERN home; Breakfast optional. Dial 4741.

FURNISHED HOUSEKEEPING ROOMS, Ground Floor. 292 Brock.

NICE SIZE FRONT ROOM FOR GENtlemen only. 360 Stewart. 8466.

WANTED

15 Miscellaneous 15

ROOM AND BOARD, IN QUIET HOME, central for Gentleman. Write Box 48, Examiner.

WANTED — 16-FOOT CANOE. DIAL 6928, after 5.30.

HOUSE WANTED, TO RENT, SUBURban district preferable; modern conveniences. Telephone 5693.

FEATHERS WANTED — WILL BUY some New and Used Feathers. Write Box 12, Examiner.

LIVE POULTRY — MARKET PRICE M. Katz, 6850. 342 Stewart.

WANTED—LARGE QUANTITY SEVEN foot Elm Logs for this coming Spring and Summer Pick-up for our Trucks. H. H. Dinsdale Peterborough.

LIVE POULTRY — PAY HIGHEST Prices. M. Florence. Telephone 6823

LIVE FOWL — PAY HIGHEST PRICE M. Gishman. Telephone 8298.

SCRAP IRON - WASTE PAPER
MARKET PRICES DAILY
PETERBORO METAL CO.

PAPER, RAGS, IRON. HIGHEST CASH Prices Paid. Dial 3211.

LIVE POULTRY WANTED — MARKET Prices. A. Lantin. Telephone 6297.

HIGHEST PRICES PAID FOR RAGS, Paper, Iron, and Metals. J. Burfield Dial 6368.

WANTED — SMALL, CLOSED USED Cars. Telephone 4734.

BUILDING LOT, IN GOOD LOCALITY; must be reasonable for cash. Write Box 22, Examiner.

WANTED — TO BUY, HOUSE, SUITable for Doctor's Home and Office. Write, stating price and number of Rooms, Box 21, Examiner.

WANTED — 3 OR 4 ROOMED APARTment, or Small House (no children), East City preferred. Write Box 23, Examiner.

18 Help Wanted, Female 18

CAPABLE MAID, WITH SOME COOKing experience. Apply 254 Water.

EXPERIENCED COOK-GENERAL OVER 20. Protestant. Write Box 5, Examiner.

WANTED

18 Help Wanted, Female 18

WANTED — EXPERIENCED STENOgrapher; only fully experienced Girl need apply. Write Box 41, Examiner.

GIRL FOR GENERAL HOUSEWORK. Apply 422 Donegal.

APPRENTICE FOR HAIRDRESSING. Write Box 11, Examiner.

19 Help, Wanted, Male 19

MARRIED MAN FOR DAIRY FARM; must be good milker and teamster. Free House. Write Box 44, Examiner.

RELIABLE BOY TO HELP ON FARM. Write Box 42, Examiner.

MEN WANTED.
ARE YOU THE MAN? YOU CAN HAVE a Solid Business established within three months. If you are tired of working to earn profits for someone else OWN YOUR BUSINESS and enjoy amazing profits every hour selling Guaranteed Necessities used in every home. NO OBLIGATION. Get details and Catalogue FREE. FAMILEX PRODUCTS, 570 St. Clement, Montreal.

RELIABLE BOY FOR FARM WORK. Write Box 188, Norwood.

20 Employment Wanted 20

EXPERIENCED HAIRDRESSER DEsires Position. State salary preferred. Box 46, Examiner.

RESPECTABLE WOMAN WANTS OFfices to Clean or Housework; references. Dial 5566.

CAPABLE, EXPERIENCED GIRL DEsires General Housework; references. Write Box 14, Examiner.

PRACTICAL NURSE, DISENGAGED, reference; will go anywhere. 6178.

CANADIAN LEGION HAVE LISTS OF Competent Returned Men to Fill Temporary or Permanent Positions. Give the ex-Soldier a chance to work for you. Telephone 6203.

21 Boarders Wanted 21

ROOM TO RENT, SUITABLE FOR TWO. Board or Cooking privileges. 562 Waterford. Dial 6748.

HEATED ROOM, BOARD, DOWNTOWN, for Business Girl. 5843.

TWO YOUNG MEN BOARDERS. 491 Bolivar.

ROOM AND BOARD, ALL CONVENIences. 8294.

WHO CAN DO IT

22b Painters and Decorators 22b

COLEMAN BROS.' HOUSE OF COLOR Styling. Grand Prizes during Spring Wallpaper Style Show. Third Prize, Wallpaper value $5.00. Dial 4485.

LOOK—SENSATIONAL MONEY-SAVER. Dust, Smoke Vanish from Walls, Ceilings. Work guaranteed. Free Demonstration. Dial 5963.

ROOMS DECORATED, $1.50 UP. TELEphone 4259.

KELLAR, THE DECORATOR
Paperhanging, Painting and Graining. Wallpaper, 10c and up. Dial 8436.

DO THAT DECORATING NOW! 1940 Wallpaper, Winter Prices. Estimates Free. Workmanship guaranteed. 8700 and 8435.

22f Miscellaneous 22f

EXPERT WATCH & CLOCK REPAIRS. Bert Austin, 216 Charlotte Tel. 5451

DUSTLESS FLOOR SANDING. J. H. Vance, 773 Aylmer. 7835.

22g Plumbing and Heating 22g

FURNACE CLEANING
We have just Installed the Most Modern Furnace Vacuum Equipment. Have your Furnace completely overhauled and Cleaned Now.
JOHN L. P. SMITH
Heating and Plumbing. Dial 8765.

RURAL AND CITY PLUMBING, HEATing, Water Supply Systems. Free Estimates. Telephone 7898.

22h Carpenters 22h

ALL KINDS OF CARPENTER WORK and Contracting. Dial 6558.

22i Repairing and Building 22i

BUILDING AND ALTERATIONS — Loans arranged. N.H.A. Free Estimates. W. E. Johnson, Building Contractor. Dial 5468.

22j Wood Cutting 22j

WOOD TO SAW. 5314. DIXON.

WOOD TO SAW. 65c A CORD. 5465.

WOOD TO SAW. DIAL 5319.

25x Dressmaking 25x

DRESS, MANTLE MAKING, ALTERAtions. E. Mitchell, 593 Harvey. 4936.

DRESSMAKING — CHILDREN'S Dresses a Specialty. 615 Union.

28 Cartage, Moving, Storage 28

SHORT DISTANCES, OR ANYWHERE in Canada or United States, Covered Padded Vans. Experienced, Courteous Man. Apply, full particulars, M Rawlinson, Limited, 610 Yonge Street, Toronto.

29 Upholstering 29

MAKE YOUR OLD FURNITURE LIKE New — Re-upholstering Done. First-class Workmanship. Reasonable Prices. D. Yarnold, 588 Harvey. 4455.

34 Radio Service 34

SERVICE TO ALL MAKES OF RADIOS PROMPT SERVICE. REASONABLE RATES. GLEDHILL & HUGGINS TELEPHONE 5906

37 LOST 37

BOSTON TERRIER PUP (FEMALE), white face, chest, and one white leg. Finder Dial 8327. Reward.

LADY'S BLACK SWEATER COAT, Between Byersville Store and Western Avenue. Telephone 7955.

CLASSIFIED ADS BRING QUICK RESULTS

LOANS

AUTO LOANS, REFINANCING
CAMPBELL AUTO FINANCE CO. LTD.
Established 1927.
Peterborough Branch: 201 Barrie Bldg.
Branches in Principal Cities.
Licensed Lender.

PROFESSIONAL

44 Lawyers 44

HON. G. N. GORDON, K.C.
Law Office, 395-397 George Street.
Telephone 3577.

W. R. PHILP — Barrister, Solicitor, Notary Public. 385 Water Street. Telephone 8412.

JACOB LOW—Barrister, etc. Mortgage Loans. 219 Hunter Street W. Telephone 7423. Nights 6214.

ECK, KERR, McELDERRY & BORBRIDGE—Barristers, Solicitors. Money to Loan. Offices 415-417 Water Street. Telephone 4581. E. A. Peck, K.C. P. D. Kerr, K.C., V. J. McElderry K.C., E. F. Borbridge B.A.

JOHN A. BRADSHAW — Barrister and Solicitor 360 Water. Telephone 9884

W. B. GORDON
Barrister, Solicitor,
395 George Street.
Telephone 3577.

ELLIOTT & CHANDLER — Barristers, etc. Money to Loan. Offices: Kresge Building. Telephone 6675. A. L. Elliott, K.C., M.P.P. R. J. Chandler, B.A

Dental

DR. J. E. MIDDLETON
Preventive Dentistry
Bridgeway Bldg., 184 Charlotte.

Chiropractor

MINERAL FUME BATHS — COLDS, Arthritis, Lumbago — General Tonic Treatment. Chiropractic, Sun-Ray, Massage. C. M. Lawrence, 219 Simcoe. 6724.

49 NOTICE 49

TENDERS

TENDERS will be received UNTIL MARCH 9TH, for Insulating and Refrigeration for Cheese Curing Room of Killarney Cheese and Butter Company at Norwood. Government Specifications and Forms at Factory.
ROBERT G. MARTIN, President.

NOTICE.
The Peterborough Unemployed Workers' Association will not be responsible for any Debts contracted in the above Association name prior to February 20, 1940.
TAKE FURTHER NOTICE, That the above named Association will not be responsible for any Lotteries or Tickets sold under the heading of Draws or Raffles organized under the name of The Peterborough Workers' and Unemployed Association. — Thomas Nutts, Secretary. Harry Martin, Chairman.

TENDERS FOR CLOTHING

SEALED TENDERS, addressed to the undersigned, and endorsed "TENDER FOR CLOTHING," will be received up to 5 o'clock on MONDAY, THE 25TH DAY OF MARCH, 1940, for Uniforms and other Clothing for Members of the Fire Department.
Specifications may be seen at the Office of the Chief of the Department at the Fire Station.
The lowest or any Tender not necessarily accepted.
S. R. ARMSTRONG,
City Clerk.

Notice to Creditors

All Persons having any CLAIMS against the Estate of WILLIAM HENRY WILSON, late of the City of Peterborough, in the County of Peterborough, Retired, Deceased, who died on the Twelfth Day of January, 1940, are required to file proof of Claim with the undersigned on or before the thirtieth Day of March, 1940, after which date the Administrator of the said Estate will proceed to distribute the Estate, having regard only to the Claims of which he shall then have had notice.
DATED at Peterborough, this 24th Day of February, 1940.
JAMES HENRY WILSON,
769 Water Street,
Peterborough, Ontario,
Administrator.
By PECK, KERR, McELDERRY & BORBRIDGE
415-417 Water Street,
Peterborough, Ontario.
His Solicitor.

50 AUCTION SALES 50

AUCTION SALE OF FARM STOCK, Implements, Hay and Grain, Mr. William S. Comrie, Mar. 5, Lot 15, Con. 6, Otonabee, 1 mile North of Keene. Full line of Implements, Horses, Milk Cows, Young Cattle, Pigs, Hens, etc.—J. H. Miles, Auctioneer, Telephone 4115, 494 George.

FOR A SUCCESSFUL AUCTION—J. H. MILES, Auctioneer, Valuator. Tel. 4115.

CENTS OR SENSE?

BOTH THE LITTLE INEXPENSIVE WANT ADS (COSTING BUT A FEW CENTS) WILL CLEAN HOUSE FOR YOU. THAT'S GOOD SENSE

The Examiner CLASSIFIED ADVERTISING RATES

Cash Rate:
1 Cent per Word or Figure per Insertion, Minimum Charge ..25c
Charge Rate:
2 Cents per Word or Figure per Insertion, Minimum Charge 35c
Box Numbers:
One or more Consecutive Insertions 10c
Coming Events:
Per Word per Insertion 2c
Minimum Charge 50c
Special Announcements:
Birth Announcements 50c
Engagement Announcements 50c
Marriage Announcements 50c
Death Notices 50c
Card of Thanks (up to 1 inch) 50c
In Memoriam (up to 2 inches) 75c
Over 2 inches (per inch extra) 50c
Legal, Municipal, Government Auction Sales:
First Insertion, per agate line 12c
Repeat Insertions 6c

ONE FALSE STEP

BY KATHRN BEMIS

SATURDAY'S ACTION

While undergoing her beauty treatment in preparation for her first screen test, Janis reviews in her mind what has hapened since she arrived in Hollywood and wonders about what Dr. Black and what he thinks of her. When she emerges from the shop she sees Rock in her car but Lucinda, who had been with him, is gone. Rock and Janis go for a drive which culminates in their geting married secretly. Rock insists on the secrecy because of their film possibilities. Arriving at Janis' home Rock leaves her at the door, on the pretense that he must go to his room and study his role. Janis, in her room, suddenly becomes hysterical.

CHAPTER X

THE alarmed Maud, hearing the hysterical outburst, came running upstairs, knocked on Janis' closed door. "Mis' Sheldon, honey—dinnah's waitin'—is you sick?"

The sympathetic voice jarred Janis back to reason. She flung the booklet into a nearby desk, hastily dried her eyes. She answered: I'm —all right, Maud. But I dont care for dinner."

Maud opened the door a crack and peered cautiously at her mistress. The light shining on Maud's black hair greased to slinky straightness, suddenly struck Janis as grotesquely funny. She let out a high-pitched giggle, making the whites of Maud's eyes widen. Had her mistress gone clean daffy?

The girl's evident alarm somewhat sobered Janis now. She managed unsteadily: "I'd like a cup of tea, Maud—but dinner is out."

"I's fixed that corn pone you-all likes," tempted Maud. "An' baked ham and yams."

"I'm sorry—I'm not hungry. Invite in that Pullman porter you're so fond of if you like."

"Yes'um—thank you, ma'm—but I was fixin' to ask if I needs to stay here tonight. There's a party down to my lodge—I'll be home first thing in the mornin'."

Lonely

A look of bewilderment crossed Janis' drawn features. Even Maud wanted to leave her alone—on her wedding night.

She sighed, said dully: "Yes—go if you wish."

She had no fear of being alone in the house now; could take no interest in anything—not even in her own well-being. One of the rigid rules Janis made when hiring Maud was that she must remain in the house nights, even though she returned late on her evenings off. What assistance the excitable Maud would be in the case of emergency in the dark of night Janis had no idea; but her presence in the house lent a certain sense of security. At least, she was another breathing human being within call.

Maud hastily withdrew and went down the stairs muttering to herself. These queer goings-on had made her nearly as upset as her mistress, especially so now when a lot of her good cooking would go to waste.

But the cheese soufle, cinnamon toast and hot tea which Maud presently brought up made the world seem a little brighter to Janis. Nothing was ever as bad as it seemed, she thought, and she had given way to nerves. She had acted silly and she wouldn't do it again. Rock had so much better sence than she. No wonder he had thought her filled with silly sentiment. He knew that both of them must be alert for tomorrow. He was naturally more determined than ever now to make good financially. Didn't he have a wife to support?

After she had satisfied the healthy appetite she had not realized she had, her spirits drooped again. The evening wore on dismally. Oddly enough, it was the first one in weeks that no one dropped in or telephoned; and by nine o'clock she was desperately lonely, so restless she couldn't sit still. She began to pace the sitting room.

Into the Night

By 10 o'clock she had a mad impulse to get out into the fresh night air. Evening walks alone on nearly deserted sidewalks were not too pleasant and, although she would have preferred to walk, she slipped into a warm wool coat, dashed bare-headed out to the garage and backed out her car.

As she swung into the street, she abruptly decided to go to Lucinda, listen to her spicy chatter for an hour. Then she would be in a better frame of mind, return home to sleep —she hoped. Lucinda never went to bed until well after midnight, even if she were alone in her bungalow. She said people wasted too much time sleeping, although whatever constructive thing Lucinda accomplished by sitting up all night, Janis could not figure out.

Janis let the speedometer register forty, and with the windows down, shivered through the icy mountain air all the way to Hollywood. The gnawing pain of Rock's behavior crept insidiously through her consciousness again, and she was unable to shake it off. If she could only tell Lucinda about her marriage, get her advice, her sympathy even. Then abruptly, she wondered why she should need sympathy—she a bride of a few hours, and madly in love with her husband.

She drew up before the row of squatty little homes which ran far back from the street on a court. She pulled the brake, jumping out of her car. She ran with lightning feet to the last bungalow in the rear. There was a light behind the drawn curtains. Lucinda was home!

Surprising Discovery

The doorknob turned provokingly slow in Janis' cold stiff grasp. Noiselessly, she shoved back the door and entered the tiny dark hall. On the threshold of the dimly lighted living room, she halted in quick dismay.

There close beside Lucinda on a love-seat, sat Rock Concver!

"Oh, I didn't expect—to find you here," Janis wabbled thinly.

He stood up, plainly disturbed. His smile was a limpid make-believe as he stood there staring at her. Then he chopped out: "Well, lock who's here! Why in the deuce are you out at this time of night?

He came forward, shoved her into a chair, glared down at her severely.

This assured masterfulness only increased her anger, but she could not find her voice.

Lucinda dubbed out her cigarette and drawled huskily: "Let the poor child alone, Rock. She probably got lonely—started out to look for you."

Janis sat rigidly upright in her chair, the blue eyes in her white face blazing like Klieg lights.

"Indeed I was not looking for him —but this was the last place I expected to see him. He evidently found his appetite after he left me."

She tossed her head toward the remains of dinner for two on a nearby table. Two cups, two plates, two knives, two forks, two spoons, buried themselves in her memory. Oh, why had Rock done this?

His Excuse

"But, darling—I'd no idea you'd care." Lucinda sounded sweetly anxious. "I promised to help Rock with his part in 'Crazy Day'—and heaven knows he needs it! We hadn't started on it yet—but if you'd like to criticize, we'll get busy. Let me have the script, Rock."

Rock reached slowly inside his coat pocket. Janis rose. This abrupt move of Lucinda to camouflage whatever hold she had on Rock made Janis see her own position more clearly. Specially now when Rock's hand came away from his pocket—empty.

"You forgot to bring the script, Rock. How—unfortunate!" Clipped scorn was in Janis' voice.

Before he could frame an excuse, she wheeled swiftly and sailed out the door, her head flung high, her heart frantic with torn dreams.

Automatically, she climbed into her car, started the engine. She was switching on the headlights when Rock appeared. Without speaking, he opened the door, stepped inside and slumped down in the seat beside her.

"Going somewhere?" she flung out furiously.

"Don't be a little goose!" he snapped back. "I'm seeing you safely home and that's that!"

He sighed, settled back in the seat, as if he were charged with the thankless task of curbing an incorrigible child.

Janis shrugged and threw him a scornful glance, gave the car gas and they were off. She riveted her attention now on the pavement, stretching far ahead, like an enticing path to some unknown Utopia.

After they had gone a few blocks he said, impatiently: "You're a jealous creature, aren't you? I had no idea of going to Lucinda's when I left you tonight—but she phoned and one thing led to another—and, well, I needed help with the script, so I went over for dinner. What's wrong with that?"

He's Not Convincing

"It's not very convincing, that's all. We'd just been married—and you go directly to Lucinda."

"But can't you realize—I have to make a success of my part in that picture—now that I've a wife."

Already her anger was melting. His presence, his voice, was obliterating her reason again.

"Oh—perhaps I was hasty and snippy—but——"

His arm on the back of the seat dropped to her shoulder. He laid his cheek against hers. "It's all right, darling," he said, making her nearly believe it. "But you forget we're keeping it a secret. If I don't go round to see Lou as usual, what would she think?"

A stab of protest, resentment, shot through Janis. She thought swiftly: "Is this one of the things that makes secret marriages difficult?"

To be Continued

Copyright Ledger Syndicate

Bewdley

On Thursday evening, Mr. Farr, proprietor of Rice Lake Inn, gave a card party at his hotel. Ten tables of euchre were in progress and high scores were won by Mrs. H. C. Cormick and George Kidd, and consolations by Mrs. Harry Goheen and Will Gordon. After lunch there was dancing for a short time.

Mr. and Mrs. Harry Goss spent two days in Toronto,

Mr. and Mrs Charles Coulson have returned from a two days visit in Toronto

Mr. and Mrs. Harry Lendymore, Cobourg, were visitors of Mr. and Mrs. Cliff Manley on Friday

Mrs. Earl Wilson is visiting in Port Hope with Mr. and Mrs. George Ward

Mrs. Fred Wilson has spent the past week with her sister, Mrs. Lambert Gibson, near Millbrook, where their mother, Mrs. Beatty, is seriously ill. Miss Audrey Wilson was also there for the week-end.

SCOTT'S SCRAP BOOK —By R. J. Scott

Copr. 1940, King Features Syndicate, Inc., World rights reserved.

The Crossword Puzzle

Yesterday's Answer

ACROSS
1. Exclamation
4. Chinese silk
7. Fairy queen
10. Self
11. Rap
12. Be in debt
13. The sun
14. Narrow inlet
15. Rodent
16. Conclude
17. A bow
18. Morsel
19. Fretful
21. Dexterous
23. Pronoun
24. Half an em
25. Fluttered
28. Places
32. Epoch
33. Anglo-Saxon money
34. Long seat
37. Warble
39. Sloth
40. Above
41. Drift
44. Stop
48. Uncooked
49. Guido's highest note
51. Cheat
52. To chill
53. Cereal grass
54. Fetish
55. Through
56. The eye (symbolism)
57. Jardiniere
58. Letter S
59. Japanese coin
60. Spread loosely

DOWN
1. Perplex
2. Ago (archaic)
3. Contains
4. Wandered
5. Head covering
6. Parisian criminals
7. Mental defective
8. A judgment
9. Girl's name
20. Definite article
22. Keel-billed cuckoo
25. Spider's net
26. Part of "to be"
27. Carting vehicle
29. Old wool weight
30. Before
31. Salt (chem.)
35. Receptacle
36. Ghastly
37. Mexican state
38. Open (poet)
41. Ox's stomach
42. Speed contests
43. Water pitchers
45. Around
46. Sword
47. Correct
50. Tardy

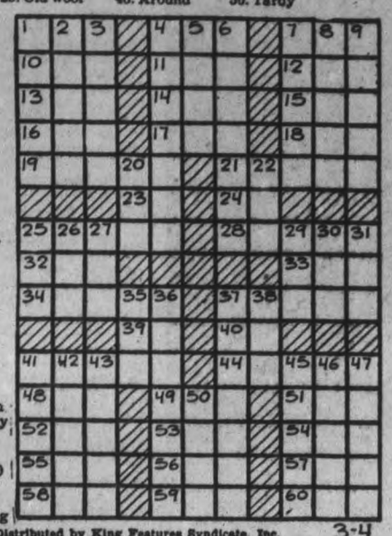

Distributed by King Features Syndicate, Inc. 3-4

SALLY'S SALLIES

Registered U. S. Patent Office

It takes lots of set-ups to upset some fellows.

BARCLAY ON BRIDGE

WRITTEN FOR THE EXAMINER
By SHEPARD BARCLAY
"The Authority on Authorities"

DON'T GET TOO PROUD

PLENTY OF the good scores you get depend upon factors which are completely beyond your control. There are contracts which would be beaten beyond peradventure of a doubt except for the luck of a fortuitous lead. Maybe the opening leader is in such a position that any lead he makes will give you your contract, whereas if his partner had the lead it would be impossible for you to succeed. Sometimes it may pay us to recall the old question: "Oh, why should the spirit of Mortal be proud?"

♠ A K Q 10 6 4
♥ A 9 7 6 4
♦ K 2
♣ None

♠ 2		♠ 9
♥ J 5 5 3		♥ None
♦ Q 10 8 6		♦ A J 7 5
♣ 4		♣ A Q 9 8 7 4 3 2
♣ J 10 6		
	♠ J 8 7 5 3	
	♥ K Q 10 2	
	♦ 9 3	
	♣ K 5	

(Dealer: North. Neither side vulnerable.)

North	East	South	West
1 ♠	2 ♣	3 ♠	Pass
5 ♠	Pass	6 ♠	Pass
Pass	Dbl		

East could have made a worthwhile sacrifice bid of grand slam against this, but expected to take two tricks with his aces. He led the club A, and was chagrined to see it ruffed. North thereupon took a round of trumps and five hearts, discarding one of dummy's diamonds on the last one. At the end he gave up a diamond trick to East's A.

If West had been in the lead, and had seen fit to lead the diamond Q, the contract could have been beaten two tricks by double-dummy defense. If declarer ducked this, West then could have switched to a heart to give his partner a ruff. If North had covered the diamond Q with the K, East after winning could have underled his diamond J to West's 10 and then have obtained his heart ruff.

The hand is just one more illustration of the difficulties encountered by the poor defenders and therefore the advantages enjoyed by the declarer.

* * *

Tomorrow's Problem

	♠ Q 10 3	
	♥ J 5 4 3 2	
	♦ Q 9 7 5	
	♣ J	
♠ K 7		♠ A 9 5 4
♥ K 10 8		♥ A 9
♦ J 6 4		♦ A 8
♣ A Q 10 7 6		♣ K 5 4 3 2
	♠ J 8 6 2	
	♥ Q 7 6	
	♦ K 10 3 2	
	♣ 9 8	

(Dealer: West. North-South vulnerable.)

If West opens the bidding here with 1-Club, why should East prefer a slam contract in that suit to one in No Trump?

Distributed by King Features Syndicate, Inc.

Swedes Rally

Stockholm, March 4 (CP-Havas) SEVERAL thousand Swedish workers registered today for non-military service in Finland. They will replace Finns called to the front in certain categories of civilian work, particularly in the building and mechanical trades.

The first group of 1,500 will leave next week and 9,000 are expected to go in all.

Leaves Cancelled

Rome, March 4 (CP-Havas) ARMY authorities announced today that special leaves given to Italian troops during the winter no longer will be granted. This step was ordered, it was stated, because most of the men now under the colors are of the younger classes and their training should not be interrupted.

How He Wins

State College, Pa., March 4 (AP) NORWOOD (Barney) EWELL blames his speed which smashed a couple of world's records on a pair of sore feet. It's as simple as A-B-C the way Penn State's Negro track star puts it: "When those dogs are barking, I just ran as fast as I can get it over with fast. Then my feet don't hurt me as long!"

HENRY —By Carl Anderson

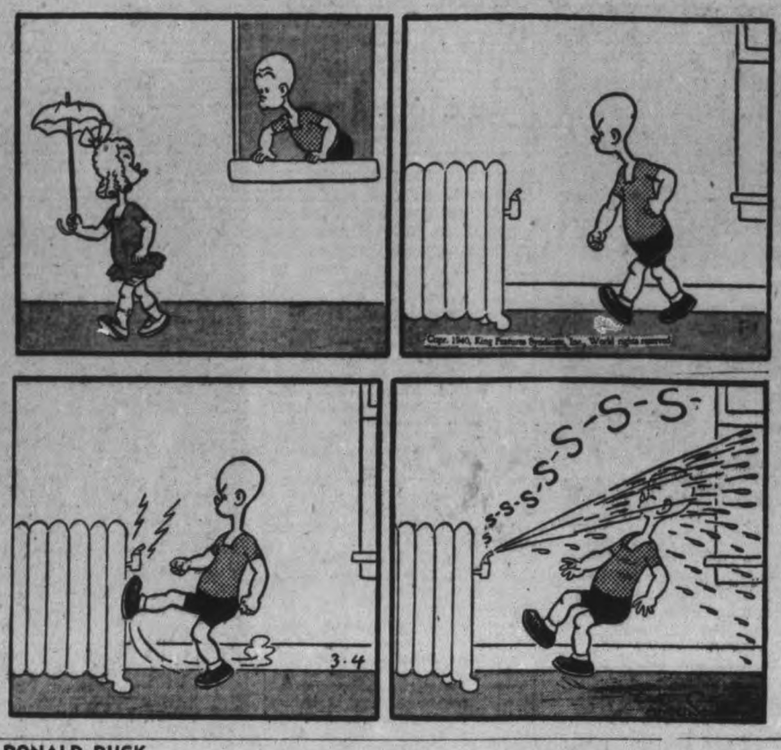

ROOM AND BOARD —By Gene Ahern

DONALD DUCK —By Walt Disney

BLONDIE —By Chic Young

BRICKBRADFORD —By William Ritt and Clarence Gray

MUGGS AND SKEETER —By Wally Bishop

TILLIE THE TOILER —By Russ Westover

Potato Price Holds Steady At $1.15 Per Bag

The last of the crop of McIntosh Reds appeared in Norman Moncrief's display of apples on the produce market on Saturday, although there may still be some odds and ends of stock available for the next week or two. In fact, there may be other growers who have a remnant supply, but in both quantity and quality the McIntosh variety passed the peak of its season quite a while ago.

The Moncrief prices were 45 cents a peck for Reds and Northern Spies, 35 cents a peck for Ontarios, Tolmans, and Russets, and 30 cents for Milwaukees and Snows. Nobody ever mentions the tail-enders of seasons gone by, the Ben Davis. It has been improved out of countenance.

Leo Cann of Port Hope quoted $1.50 and $1.75 a bushel for Northern Spies.

Potatoes were unchanged in price. R. Kinsman & Sons of Campbellcroft tagged his Cobblers at $1.10 and White Stars at $1.15. J. Healey of Westwood had Cobblers at $1.10.

The supply of fresh meat was up to the recent average. George Mullen of Smith sold baby beef at 13 and 15 cents and pork at the same price. Harry Gill's prices were: Lamb 20 and 22 cents, pork 13 and 15 cents, beef 12 and 14 cents, and veal 16 and 18 cents. W. Lang of South Monaghan offered pork at 13 and 15 cents. The dealers reported business good.

On the upstairs market eggs were rather plentiful, opening aroupd 25 cents and declining to 22 cents and finally ending up 20 cents.

Butter was 28 to 30 cents and chickens 22 cents, with hens 18 cents.

Vegetable prices quoted by Harold Doig were one dollar a bushel for carrots and parsnips and one dollar a fifty-pound bag for onions.

CAMPBELLFORD PRODUCE

Eggs.—Produce dealers quoted egg prices unchanged from last week on the local market. They offered the following prices for ungraded eggs delivered in Campbellford, Saturday: A-large, 20c; A-medium, 17c; A-pullet, 16c; B grade, 14c; C grade, 12c.

Cream.—Prices unchanged from last week. Special, 28c; No. 1 grade, 27c; No. 2 grade, 24c. One cent less for truck cream.

Butter.—Unchanged. Prices to retailers in pound prints continuing at 26½c for No. 1, and 26c for No. 2 grade.

Hens (live weight).—5½ lbs. and up, 10c, 8c, 6c; 5 to 5½ lbs., 9c, 7c, 6c; under 5 lbs., 8c, 6c, 6c. Roosters, 7c, 5c, 5c. Stags, 9c, 8c, 7.

Rumania is expected to supply half of Germany's normal oil requirements.

Drink Coca-Cola Delicious and Refreshing B-99

Finnish Oil Depot Bombed By Red Planes

These Finns are endeavoring to "roll out the barrels," one at a time, after Soviet planes scored a direct hit on this gas and oil depot in the little village of Aabo. The fire quickly gained headway, however, melting the snow for hundreds of yards around it and sending up columns of black smoke that darkened the sky for miles around.

Men In Every Walk In Life Pay Tribute To Memory Of Al Sharpe

Allan Sharpe died in his country's service as surely as though he had been killed in action during the Great War, Rev. G. S. Easton of Trinity United church declared Saturday afternoon at the funeral service of the popular business man who died unexpectedly on Wednesday night.

Mr. Easton said that medical men had informed him that Mr. Sharpe's death at the age of 42 years was an aftermath of his years in the trenches with Canadian troops in the Great War, and that had it not been for that fact he would probably be alive today.

The number of people present at the service at Trinity United church surprised even those who were Al Sharpe's closest friends, for the huge church was filled to its doors. Every association in which men band themselves in Peterborough had at least two representatives and the business section of the city was present in full force. It was the most widely attended funeral in Peterborough in many years, with no exceptions.

The flag-draped coffin bearing the remains of a Peterborough boy who had gone at the age of 17 years to fight to maintain the right, was borne from the church by six men who represented his community in its last tribute. They were George Gimblett, senior, president of the Canadian Legion, William English, president of the Kiwanis club, Morley Plunkett, Don Carr, Vern Selkirk, and Chris Hughes.

City Well Represented

Among the groups represented at the funeral were the City and County councils, the Board of Education, the Chamber of Commerce, the Canadian Legion, the Fish and Game Protective Association, the Peterborough Curling club, the medical, dental and legal professions, the Business Men's Association, the Public School and Collegiate teaching staffs, and many others. Although he was a young man at the time of his death, the faces at his funeral were not all young faces, as would ordinarily be the case, but were of all ages, evidence of the fact that Al Sharpe was held in highest regard by all people in the community.

"Grief more general, sorrow more widespread than usual, is evidenced in this community as we stop to pay homage to a young man taken just at the time in his life when he was reaching toward his highest service to his family and to humanity in general," declared Mr. Easton. Tribute was being paid to him as a citizen of Canada and of the British Empire, who had recognized the call of a high duty when a youth of 17 years. "We pay our tribute of gratitude to one who has given himself and now his life that truth and justice as it is known in the British Empire may prevail," he declared.

Formed Lasting Friendship

He paid tribute to his ability to form lasting friendships, and to his willingness to serve in any worthwhile cause, reviewing his life since his return from France as illustration of that willingness, pointing to his leadership in Kiwanis, in the Business Men's association, in the Fish and Game Protective Association, in the Canadian Legion, in his church.

God's way of measuring life's extent is not our way, said Mr. Easton. Humans set up their own standards of hours, days, years, but God has his own standards. Too often men judge their lives by the number of years they life, while God, he said, measures lives by accomplishment. Al Sharpe's life, he maintained, had been filled with worthwhile accomplishment and was as complete as is that of some men who pass the three score and ten mark. He pointed to Jesus, to Lincoln, as men whose lives had been short yet complete. "God," he said, "is not so concerned about the length of our years as He is by the height of our reach. For death is not the end, but the vestibule through which we pass into the greater life."

Interment was at Little Lake cemetery.

Harwood Has Scare As Team Runs Away

HARWOOD, March 4—(ENS). — A tragedy was narrowly averted at Harwood on Friday afternoon when a team of horses, hitched to a sleigh owned by C. Linton ran away.

The team was left standing in front of the mill when they became startled and ran down the main street at terrific speed. They straddled a tree, breaking the tongue and seperated them from the sleigh. Then they took to the open space on the lake, continuing at their wild gallop until they reached their home about three miles down the lake short. A small child was on the road in the pathway of the runaway until the onlookers shouted and the child scuttled to safety in time.

The owner of the team, not to be outdone, hitched up the horses and returned to the mill.

Personals

Miss Marjorie McCulloch visited relatives in Oshawa last week.

Mrs. W. Manley received the sad news this week that her nephew Mr. Harry Johns of Cobourg had passed away. The late Mr. Johns served in the last war with the Cobourg Battery, and was in his 45th year.

Miss Barbara Zufelt was in Oshawa one day last week.

Mrs. Harry Young spent a few days recently with relatives in Cobourg.

Lettice Drope spent the week-end at her home here.

Mr. and Mrs. E. Linton celebrated their wedding anniversary on Friday, and a dance was held in Bomanton School in their honor.

Congratulations to Miss Ruth Tuck on being a winner in a recent radio contest. She received one half dozen teaspoons and a cash prize.

SNOW SCENE IN LONDON

LONDON—(CP). — The Imperial Institute has added a diorama of a northern Manitoba trading post to its collection of Empire scenes. Designed by Herbert H. Cawood, the scene was presented by the Hudson's Bay Company.

36 Coe Hill Area Boys Enlist Canadian Army

COE HILL, Mar. 4 (ENS). — Thirty-six Coe Hill and district boys have answered the call to arms, enlisting from Glen Alda, Lasswade, Faraday, St. Ola, Ormsby, Coe Hill, and Purityville. They are:

Mildford Jones, Floyd Walker of Faraday, Fred Whitmore, Edwin Shepherd, Reginald Andrus, Ivan Gunter, Clarence Wright, Eric Reid, Clifford Parks, Sherwood Campbell, Victor Tinney, Manley Tinney, Alex. Urbach, Harry Reid, Melville Reid, Andrew Campbell, Delvin Danford, Earl Warner, Hiram Keetch, Clifford Landon, Victor Keetch, Clayton Wilson, all of Coe Hill, James Reynolds, Cecil Bullied, Ross Bullied, Charles Bullied, all of Lasswade, William Wease, Louis Post, and Wesley Johnson of Glen Alda, Robert Liscium, Jesse Liscium of Purityville, Percy Palmateer, Clarence Gunter, Victor Gunter of Ormsby, and Alvin Neil of St. Ola.

Many others have offered their services, but have been turned down as physically unfit.

Personals.

In honor of the recent marriage of Miss Laura Marshall to Robert Peacock of Faraday, a dance was held on Wednesday evening at the home of the bride's sister, Mrs. Nathan Vaden of Faraday. A dainty lunch was served and a good time spent.

Miss Dorothy Wilson, who is attending the Trenton High School, spent the week-end at the home of her parents, Mr. and Mrs. Roy Wilson.

Among recent visitors at the Power home at L'Amable were Mr. and Mrs. Eggon of Fort Francis, Mrs. Gerald Towle of Bancroft, Mrs. J. Hawley of Arden, Miss Peggy Blake of Buffalo, and Mrs. Howard Doolittle of Coe Hill.

Mr. and Mrs. William Cairns motored to Bancroft on Friday, visiting at the home of her sister, Mrs. Towse.

Sponsored by the Ladies' Club of L'Amabel an entertainment was put on at L'Amable last week to provide funds for war work of different varieties. An enjoyable time was spent netting some twenty dollars.

Death has called again and taken one of our young men in the person of Benjamin Spence of Bancroft, aged 24 years. The late Mr. Spence died at Gravenhurst Sanitarium on Sunday, February 18, where he had been a patient for the past two months. He leaves to mourn his passing his sorrowing wife and son. Interment took place on Thursday afternoon in Mount Pleasant Cemetery, Bancroft.

Mrs. Albert Urbach returned to her home on Monday after spending the past few weeks at Windsor.

S. R. McCauley of Apsley spent Friday in town.

Since the beginning of Lent, lantern slides have been shown in the Anglican Church Sunday School Hall by the Rev. A. Redding of Bannockburn. These slides have taken the place of euchre games which have been sponsored by the Ladies' Guild.

Miss Peggy Blake of Buffalo is visiting at the home of Mr. and Mrs. Howard Doolittle.

Coe Hill's first Leap Year child ever recorded here was born at the Coe Hill Red Cross Hospital on Thursday to Mr. and Mrs. James Higgmon of The Ridge—a daughter, weighing 9 pounds and 10 ounces. Both are doing well.

Born—On February 22, at the Coe Hill Hospital, to Mr. and Mrs. Richard Derry of Rose Island—a daughter.

Born—To Mr. and Mrs. Cory Neil of Purityville, on February 22 — a daughter.

George Marshall of Faraday spent Friday in town.

Mr. and Mrs. George Peacock and daughter Marjorie of Faraday spent Wednesday in town.

The Willing Workers of the Gospel Tabernacle decided at their last meeting that every week two of the ladies would write to our local boys now srving Somewhere in England.

Mrs. Wesley Ferguson and family spent the week-end with her parents, Mr. and Mrs. Harvey Neil of Gilroy School district.

Mothers of England have been warned not to have evacuee children return home.

U. S. Peace Envoy Arrives In Berlin

Sumner Welles, LEFT, President Rooseevit's emissary to the warring nations of Europe, is shown as he arrived in Berlin for a conference with Chancellor Hitler, Foreign Minister Von Ribbentrop and Field Marshal Goering. Welles was greeted upon his arrival by Baron Ernest Von Weizsaecher, Secretary of State in the Nazi Foreign Office. Von Ribbentrop is reported to have bluntly told Welles that Germany is determined to continue the war until British "plutocracy" is broken.

OBITUARIES

HENRY JAMES BOWMAN

HARWOOD, March 4.—(ENS) — Hamilton township lost a highly respected citizen in the passing of Henry James Bowman of Coldsprings.

The late Mr. Bowman was in his 80th year and was a member of the United church.

He is survived by his wife, one daughter, Mrs. Will Brooks, Plainville, and three sons, Clifford of Calgary, Alberta, Leon of Camborne and Earl of Coldsprings.

The funeral service was conducted by Rev. T. M. Wesley, with interment in the family plot at Coldsprings.

The pallbearers were Messrs. William Buttar, Norman Gibson. Wilbert Brooks, James Gordon, Thomas McBride and Norman McIntosh.

ANDREW SLOAN

NORWOOD, March 4—(ENS). — A large gathering of friends and acquaintances paid final tribute to the memory of one of the oldest residents in this vicinity in the person of Andrew Sloan, who passed away last week in the men's hospital at Whitby, where he had gone for treatment two weeks ago.

The late Mr. Sloan was born in the Township of Dummer almost 84 years ago, a son of the late Samuel Sloan and Agnes Buchanan. He was married to Margaret Andrews, who predeceased him in 1917. His immediate survivors are four daughters, Mrs. John Black of Peterborough, Mrs. Herbert Johnson of Toronto, Mrs. Stanley Robbins of Lindsay, and Mrs. Bert Retz of New York. Two sons, William and Bruce residing in Toronto, also one brother, David Sloan, in Dummer, and one sister, Mrs. George Kirk of Norwood.

The funeral was held from the Tedford Funeral Home on Peterborough street on Thursday, February 29, with Rev. M. I. Robinson in charge.

Pall-bearers were G. A. Brethen, George Clements, D. O. Ferguson, Alex. Small, Robert Fennell, and William Gratton. Interment was made in Norwood Cemetery.

During the major part of his life Mr. Sloan followed the lumbering industry and was noted in many parts of Ontario for his ability as a "hewer" of timber for construction of heavy buildings and for shipment overseas in barges or, lashed together in huge rafts. He retired from active labor about 20 years ago, and resided in Norwood until the time of his illness.

LIFFEY'S REAL WHALE

DUBLIN—(CP).—Sure and there was a fuss when a whale appeared in the Liffey. Thought at first to be a seal, it was identified as a sperm by a Dubliner who had been to Murmansk, and hundreds watched it frolic for a while in the river.

Bailieboro W.I. Sponsors Jolly Evening

BAILIEBORO, Mar. 4 (ENS). — The Women's Institute sponsored a most successful card party and dance in Fletcher's Hall on Wednesday evening. Nineteen tables of cards were played with Mrs. Maud Wallace of Coldsprings winning the ladies' high and Laurence Johnston high gentleman. Mrs. Fred Wood and Victor Sweeting of Springville won the consolation prizes. Lunch was served at the close of the card party, followed dancing with Red Moncrief's Orchestra. The proceeds were very gratifying and will be used in buying a new flag for the village.

Chinese Checkers.

The Country Group of the Women's Association of the United Church entertained members of their society and invited guests to an afternoon of Chinese checkers and a quiz contest on Friday afternoon in Mrs. Bateson's hall, some thirty ladies being present. The president with her assistants served a bountiful tea and a hearty vote of thanks was proposed by Mrs. Ed. Dawson and seconded by Mrs. Well Bateman.

Personals.

The many friends of David Heaslip are sorry to hear of his illness at the home of his son, John Heaslip.

Chile is considering plans for improving its shipping service the United States.

Here's How to Relieve MISERY of COLDS Without Dosing

There's nothing to swallow. Massaged on throat, chest and back, Vicks VapoRub acts two ways at once to relieve misery of colds.

FIRST: VapoRub acts on the skin, stimulates like a warming poultice.

SECOND: At the same time, VapoRub gives off soothing medicated vapours that are breathed direct into irritated air passages.

THIS DIRECT, 2-WAY ACTION loosens phlegm, clears air passages, checks tendency to cough—also relieves muscular tightness and soreness.

Because it's external and safe, VapoRub can be used freely and as often as needed, for children and grown-ups. No wonder it's used in 1 out of 3 Canadian homes.

VICKS VAPORUB

FRESH YEAST to help digestion
VITAMINS for vitality

Get them BOTH together to help give you a needed push

Do you wake up as tired as when you went to bed... suffer from minor digestive upsets that lower your vitality?

Then try this: Add Fleischmann's High-Vitamin Yeast to your daily diet. It is so helpful—scientists say—because it gives you *both* vitamins *and* the action of fresh yeast itself.

The fresh yeast *stimulates* slow digestion and *speeds up* the assimilation of food. Laboratory tests have shown this is an action of the *yeast itself* — entirely distinct from known vitamin action.

The vitamins are needed to *maintain* steady nerves and *keep up* vitality.

Only in Fleischmann's High-Vitamin Yeast can you get such an abundant supply of the 4 important vitamins, A, B_1, D and G, and *all* the vitamins of the amazing Vitamin B Complex.

Eat 2 cakes every day. Give this splendid tonic food supplement a chance to help *your* pep and energy pick up fast!

Let this Fresh Yeast give you *double* help

Fleischmann's HIGH-VITAMIN YEAST

Made in Canada

Bancroft

Mr. George S. White of Madoc, National Conservative candidate for Hastings-Peterborough, was a visitor in Bancroft Thursday.

Mr. F. Cerell of Belleville, was a visitor in Bancroft Thursday.

Madawaska 'Indians' motored to Bancroft Wednesday evening and engaged the Bancroft 'Bears' in a fine exhibition of hockey. The score remained 2-0 for the Bears until the latter end of the third period when each team scored, making a final score of 3-1 for the locals.

Judge Madden of Napanee, was in Bancroft Thursday and disposed of several cases at the Division Court sitting.

Mr. and Mrs. James Maxwell, Teddy and Murnel accompanied by Mrs. Wilfrid Maxwell, returned home on Thursday after spending the past month in Florida.

The home of Raymond Armstrong of New Carlow, situated 22 miles north-east of Bancroft, burned to the ground Thursday afternoon about 5 o'clock. Nearby neighbors turned out but their efforts were fruitless to stem the flames. There was no insurance. Mr. and Mrs. Armstrong and six small children got out with just what clothing they had on. They were able to stay at his brother, Ebert Armstrong's residence Thursday night.

Mr. J. L. Churcher, warden of Hastings county, reeve of Dungannan township, who moved into Bancroft village from his farm some time ago, retained his thoroughbred herd of Ayrshire cattle. Since pasteurizeation became compulsory beginning March 1, Mr. Churcher has installed a modern pasteurizing plant at his village home.

Mr. R. L. Clarke, plant superintendent of Walker Wallace Limited, Toronto, was in town this week assisting with the installation of the plant. Mr. Churcher's dairy will be recognized by the name of Bancroft Dairy Farms and has an up-to-date truck in the delivery service. The Bancroft citizens received their first delivery of pasteurized milk Friday morning, March 1.

"WORN OUT" AND WORRIED

Dragging around each day, unable to do housework — cranky with the children — feeling miserable. Blaming it on "nerves" when the kidneys may be out of order. When kidneys fail the system clogs with impurities. Headaches — backache, frequently follow. Dodd's Kidney Pills help clear the system, giving nature a chance to restore health and energy. Easy to take. Safe. 116

Dodd's Kidney Pills

Once Again Candidate In Prince Albert

Arriving in Prince Albert, Sask., Prime Minister King was greeted by a youthful admirer as he stepped from the train in the constituency which he has represented for almost 15 years. Mr. King was officially chosen Liberal candidate once again, as he made his final personal appeal to the voters of Western Canada for their support on March 26.

C.D.S. Brings You
First aids to a Gleaming Home

Brighten Up For Spring With
New Wallpaper

Enjoy the thrill of newly decorated rooms—but choose your paper from the C.D.S. where assortments are large and moderate prices prevail. Achieve fresh, modern appearance with our wide choice of sidewall papers for any room in the house.

SIDEWALL PAPERS Single roll. .6½ to .29

CEILING PAPERS Single roll. .10 and .18

CLIMAX WALLPAPER CLEANER
Freshen up wallpaper and painted surfaces with this excellent cleaner .....12-oz. tin .15

"DIAMOND E" WALLPAPER PASTE
Easy to prepare with water. 1-lb. .20 2 lbs. .35

DIC-A-DOO CLEANER
A fine cleaner for use on varnish or enamel finishes not affected by water ..... 1-lb. pkg. .25

TECO FLOOR CLEANING LIQUID
For cleaning floors, woodwork, porcelain enamel, metal surfaces, etc. ..... 1-gal. Tin .69

SHUR-STICK WALL SIZE
1-lb. pkg. .25

"KLENZ" CLEANER
Tin .25

—Basement, C.D.S.

CANADIAN DEPARTMENT STORES

Tomorrow
SOME COLDER; SNOWFLURRIES.

The Peterborough Examiner

Last Year
MAXIMUM 38 - MINIMUM 30

VOL. LXXXIII, No. 55 | PETERBOROUGH, TUESDAY, MARCH 5, 1940 | ★★ | PRICE THREE CENTS

FIVE ITALIAN COLLIERS SEIZED

Scotland Yard Probes Vast British Supply Ministry Deals

Secret Court Trying War Official

Contracting System Is Shaken Up, Ex-Convict Involved

LONDON, Mar. 5 — (CP). — Assembly of the War Office Secret Court was announced to-day as the London newspapers continued to express concern over the Supply Ministry's conduct of its vast purchasing.

The court met to question an unnamed War Office colonel reported to have recommended a discharged convict to the Supply Office as a contractor's agent. There were reports Scotland Yard had completed an investigation of the entire wartime contracting system. Other developments included the dismissal of three Supply Ministry employees.

Reports persisted that Prime Minister Chamberlain planned to make his third wartime Cabinet reorganization in the near future. Anthony Eden, member of the Government but not of the War Cabinet as Dominions Secretary, is rumored as in line for advancement.

SECRET COURT

(Continued on Page 8, Column 7)

Political "Dogfight"

JAMIESON Bone, who spoke at the Conservative meeting in the Canadian Legion Hall on Monday night is opposing W. A. Fraser in Northumberland and the battle is regarded as one of the outstanding "dogfights" of the campaign, for neither man spares the other when it comes to verbal assaults.

Just as the former Belleville Mayor arose to speak last night, there was a loud squeal from the loud speaker system. "That's Billy Fraser," exclaimed Bone.

Archduke Otto In U.S. Sure Nazis Doomed

BALTIMORE, March 5—(AP). — Expressing the hope that "I shall be permitted to see" President Roosevelt, Archduke Otto von Hapsburg, claimant to the Throne of the former Austrian Empire, arrived here yesterday on a Clipper plane from Europe to study "the biggest Federal democracy in the world."

Prince Otto said a Central European federation of States will be "automatic after the war." There "is no question but that the Germans will lose the war," he said, adding: "The morale factor alone

ARCHDUKE OTTO

(Continued on Page 2, Column 4)

Britain Cracks Down Coal Bars Despite Rome's Protests; Destroyers Run 5 Colliers With German Anthracite Into Downs Contraband Base—Set Watch For Rest Of Fleet

Dutch Claim Nazis Practice Gliding For Raids On Britain

LONDON, March 5—(CP).—Dispatches from Rottendam, saying that a plan has been reevaled by which German bombers would make a gliding attack on Great Britain, were published in several London morning papers today.

The plan is that the bombers would climb to a height of 30,000 feet in Germany, cut their motors and glide across the Netherlands to the vicinity of Utrecht where they would again climb to 30,000 feet, again cut their motors, and glide across the North Sea at one of its narrowest points.

Thus they would be able to approach Britain without being detected by sound devices.

The dispatches said that bombers are already rehearsing, as evidenced by mysterious Very lights seen over various parts of Holland recently. It was charged that these lights are sent up by Nazi sympathizers for the benefit of Nazi pilots in training.

Spies Active.

ROTTERDAM, March 5 — (CP-Havas).—The Netherlands Government will strengthen its anti-espionage service and stiffen penalties against foreign spies, Justice Minister P. S. Gerbrandy told parliament today as a spy trial ended here.

P. Bakker, 47-year-old Netherlands subject, told the court he had broadcast weather reports to Germany with a portable transmitter given him by Nazi agents. He also admitted receiving 310 florins (about $81) a month from Germany, and having served as a German spy in France during the last war.

DUTCH CLAIM

(Continued on Page 2, Column 8)

2 Canadian Fliers Are Decorated By King; Nerve In Blast Rewards 3 Munition Men

LONDON, March 5. — (CP Cable.)— Flight-Lieut. Lawrence Wilton Skey, 28, of Toronto, and Pilot Officer Robert Howard Harper, 24, of Scott, Sask., who showed gallantry and devotion to duty in the execution of air operations" received the distinguished Flying Cross from the hands of the King in an investiture at Buckingham Palace to-day.

Three heroes of the Waltham Abbey explosion Jan. 18 and officers of the Navy, Army and Air Force were also decorated. Eighteen officers of Royal Air Force were decorated with the D.F.C. by His Majesty, who wore R.A.F. uniform

A number of young R.A.F. officers lost their nerve on leaving the palace and fled from the huge crowd of citizens and photographers.

2 CANADIAN

(Continued on Page 2, Column 2)

Dozen More Vessels Loaded Or Loading At Rottendam Base

LONDON, March 5 (CP)—Five Italian ships were taken to the contraband control base off Deal, southeastern England, today in the dispute between Britain and Italy over Italian imports of German coal.

Following announcement by the minister of economic warfare, Ronald Cross, in the house of comons that two Italian vessels carrying German coal had already been detained, two British destroyers tonight escorted three more Italian vessels to the Downs control base where the other Italian ships were anchored.

Prizes of War

Mr. Cross said that any German coal now exported from Rotterdam to Italy is subject to seizure as a prize of war and added that such exports "now have ceased."

The British action followed closely on publication of Italy's protest against the blockade, which said it endangered the "economic and political relations" of the two countries as established by the Italian-British accord of April 16, 1938.

Seventeen Italian ships have been loading coal at Rotterdam, six sailed for Italy yesterday and the others were ready to get under way. An Amsterdam dispatch said four more of the Italian ships sailed today.)

Italy is dependent on foreign fuel sources. Of the 11,000,000 tons of coal imported by Italy last year 60 per cent came from Germany. Though the two nations have a common frontier, insufficient rolling stock is available for transportation of much greater coal supplies at present.

DOZEN MORE

(Continued on Page 2, Column 5)

Helping Out

Berlin, Mar. 5 (AP).

SOME 300,000 Polish war prisoners now are helping to do farming German spokesmen said to-day.

Germany needs at least 800,000 more agricultural workers, and for this Polish civilians are being canvassed and arrangements made with neighboring states for hiring farm hands.

Already 140,000 Polish civilians, of whom about 40 per cent. are women, have signed up. From Italy there are to come 30,000 workers, from Slovakia 25,000, and from Holland about 3,000.

16 Die In Wreck As Jap Train Drops In River

TOKYO, March 5—(AP)—A snowslide which destroyed a bridge across a canyon caused the wreck of a passenger train today. Sixteen persons were killed and 29 injured, when the train, with 130 passengers, plunged into the canyon in Yamagata Prefecture, in North Central Japan.

The train went through a bridge that had been destroyed by an avalanche. The engine and six coaches dropped over a cliff nearly 75 feet into a stream nearly 40 feet deep at that point. Rescue squads

120 JAPS KILLED

(Continued on Page 8, Column 6)

R.A.F. Scouter Bombs Sub Off Elbe

Trapped In Shallows U-Boat Is Left Enveloped In Smoke

LONDON, March 5 — (CP). — Stroke and counter-stroke in the struggle over Germany's attempt to break Britain's control of the seas today matched a report of the probable destruction of a German submarine by air attack against the loss of a British merchantman and possible loss of two others.

A Royal Air Force plane scouting Schillig Roads, German naval stronghold off the Elbe River in Heligoland Bight, scored a direct hit on a submarine lying at the surface of shallow water, the Air Ministry announced last night.

"Four bombs were dropped, one of which registered a direct hit between the conning tower and the stern," said the Ministry.

"After the attack, the submarine was seen enveloped in a cloud of greyish black smoke with only the upper part of its conning tower above water."

Thus another German loss was

R.A.F. SCOUTER

(Continued on Page 2, Column 2)

3-Gun Nazi Youth Loses Booty To N.Y. Police

NEW YORK, March 5.—(AP)—Hans Wiggers, 15, may get back to Germany, but he won't be the three-gun man he was in Brooklyn early today.

Hans, pockets bulging, was strolling along when a radio car halted him. One of the policemen said: "Where are you going?"

Hans, whose knowledge of English is slight, was silent. He tugged at his pocket and handed over a .32 calibre American pistol.

"Where did you get this?" demanded the policeman.

Hans, still silent, handed over another pistol, a .35 calibre German weapon.

"What the devil are you up to?" asked the other cop.

Hans replied with a third gun—an air pistol.

They took him to the station house where an interpreter found out that Hans came from Germany 10 months ago as a mess boy. He

3-GUN NAZI

(Continued on Page 2, Column 4)

6 Wayne County Officials Held For Graft

DETROIT, Mar. 5 — (CP).—Six public officials of Wayne County (Detroit) including Sheriff Thomas E. Wilcox and Prosecutor Duncan C. McCrea, were indicted to-day by Judge Homer Ferguson, sitting as a one-man grand jury investigating gambling and graft.

The indictments charged conspiracy to operate or permit the operation of disorderly houses, gambling houses, handbooks, and policy games.

In addition to Wilcox and McCrea, the indictments named Bernard E. McGrath, Chief Deputy-Sheriff of Wayne County, Carl Stabler, Chief of the Civil Division of the Sheriff's Office, Harry Colburn, Chief Investigator for the Prosecutor's Office, and Albert J. Garska, president of Grosse Pointe Park.

Forty-five other persons were named in the indictment.

McCrea and Colburn are also under indictment by the grand jury

6 WAYE COUNTY

(Continued on Page 2, Column 3)

Britain Issuing War Loan Of Over Billion

LONDON, Mar. 5 — (CP). — A new £300,000,000 ($1,335,000,000) war loan was announced in the House of Commons to-day by Sir John Simon Chancellor of the Exchequer.

The loan is to be for a period of 15 to 19 years, to yield three per cent. interest and to be issued at par, Sir John said.

Lists will be opened next Tuesday and closed the following day.

The loan will be redeemable at par October 15, 1959, with the Treasury reserving the right to redeem the issue in whole or in part any time after October 15, 1955.

Ten per cent. of all subscriptions will be payable on application and the balance on April 15, the Chancellor continued. The minimum subscription is £10 and the maximum £1,000.

"The Government's appeal for subscriptions to a large loan had necessarily to be delayed until it was felt the market was ripe for the issue," Sir John said.

"I am taking the somewhat unusual step of announcing the terms of the loan a week in advance of the opening of the lists in order that investors may have ample time to make any arrangements which may be necessary to enable them to sub-

BRITISH ISSUING

(Continued on Page 2, Column 3)

Seaboard Storm Damage Runs In Millions

NEW YORK, March 5.—(AP)—Utility companies and property owners today estimated in the millions the damage left by the worst rain and sleet storm, to visit North Atlantic seaboard states in a quarter of a century. Six deaths were caused by the storm.

Public and private emergency crews worked all night to patch crippled communication and power systems, interrupted fire-alarm circuits, and block traffic.

The most apparent damage was in northern New Jersey, New York city and suburban Westchester county and Long Island areas which were on the fringe of the $500,000,000 storm of 1938, the greatest in the history of the United States.

Riding a northeasterly wind that reached velocities as high as 70 miles an hour, the rain that began Saturday froze as it fell early yesterday, then last night it turned to snow. Strong tides pounded the New Jersey and New England coasts to add to the damage.

Power lines snapped leaving many communities without heat, light or telephone service. Thousands of trees and bushes were crushed.

NoCanadianPost For Devonshire?

LONDON, March 5—(CP Cable). —"Peterborough's" counn in the Daily Telegraph, "London Day by Day," says the Duke of Devonshire, Under-Secretary for the Dominions, has expressed unwillingness to take up the Governor Generalship of Canada, and adds that Lord Granville, Lord Airlie or the Earl of Athlone now are mentioned for appointment to succeed the late Lord Tweedsmuir.

Earl Granville, better known as Admiral William Leveson Gower, succeeded his brother to the Earldom in 1939. He has retired from the sea and has been Governor of the Isle of Man since 1937.

He is 59. Lady Granville is an older sister of Queen Elizabeth, being daughters of the 14th Earl of Strathmore.

The Earl of Airlie, aged 46, is a Lord Chamberlain to the Queen, a wealthy Scottish landowner, and a veteran of the last war.

The Earl of Athlone is the 65-year-old brother of Queen Mary. He was Governor-General of the Union of South Africa from 1923 to 1931.

UK Set For Wave Of Shipping Raid, Dutch Protest 9 Attacks In 2 Days

LONDON, March 5 (CP)—The sea and air power of Great Britain today set itself for the third wave of Germany's attacks on her shipping.

Signs pointed to intensified aerial attacks on the sea lanes and to vigorous British counter-measures, presumably through constant patrolling of the skies, engaging the enemy before it can pounce on shipping.

Winston Churchill's decision to arm all British merchantmen has been put into effect and the merchant marine will be able to give a good account of itself in its own defence.

Germany's air force appeared ready to attempt the job at which the submarine and the mine have fallen short of Nazi hopes. Submarine attacks have dropped appreciably with the destruction of an estimated 50 of the craft and the probable loss of more than 3,000 trained submarine personnel. Similarly, diligent work by sturdy mine-sweepers has lowered the casualties by mines around the British Isles to a comparatively negligible figure in recent weeks.

But the German air force is steadily increasing its activity over the sea . First it experimented for weeks on small British trawlers, raking them pitilessly with bomb and machine gun.

Now the air attack has spread to larger craft, and to neutral shipping.

9 Raids In 2 Days

AMSTERDAM, March 5.—(CP-Havas)—The bombing or machine-gunning of nine Dutch ships in two days brought renewed expressions of indignation against Germany in the Netherlands today.

Two seamen were killed and many were wounded in the series of attacks carried out by Nazi aircraft at various points in the North Sea. The vessels attacked were the Limburg, 345 tons, the Wasa, Amazone, Boekelo, De Ruyeter, the Sint Annaland, 2,248 tons, the Schieland, 2,249 tons, the Rijnstroom, 855 tons, and the Elziena, 197 tons. The Elziena was sunk.

"Such acts," said the Rotterdamsche Courant, "have caused great indignation.

"This manner of conducting the war is a flagrant offense against neutral right, like torpedoing without warning.

"There can be no doubt about the identity of the aggressor, since members of the crew of the Elziena spoke of a German plane.

"We hope our government will protest vigorously at Berlin and it will be supported by the entire Dutch population."

U.K. SET

(Continued on Page 2, Column 4)

3 Fliers Found Dead In Cabin

ST. JOHN'S, Nfld., March 5 (CP) —How three Quebec Province men lost in the Labrador timberland vainly awaited the arrival of a trapper whose coming would have saved their lives was revealed today in a six-word inscription in the cabin that was their tomb.

While hunger and cold gnawed at their strength last fall, one of the three whose bodies were found last Wednesday pencilled on the cabin floor:

Why doesn't McNeill come this fall?"

The man they waited for was James McNeill, the trapper who found the bodies of Pilot Joseph Fecteau and G. H. Davidson, of Montreal and J. C. Cote of Beaumont, Quebec. In the fall of 1938, he had visited his camp near Bleak Little Harbor about Oct. 16 ,and he had written his name and the date in the cabin.

But this year he was late making the rounds of his trapline. The three Quebec men, lost last September while on an airplane flight to Labrador timber holdings, had died long before he mushed up to the cabin.

In a wireless message from Hopedale, Labrador, McNeill today expressed belief the lost men had died of starvation. Seeing the date in his inscription, he thought, they had stayed at the cabin expecting him to turn up before the onset of winter.

Last Minute News Flashes

LONDON — (CP). — Fourteen British police and a number of Jews were reported to-day to have been injured on Saturday in Jewish demonstrations in Palestine against the new land laws, restricting the transfer of land from Arabs to Jews. One report said an 18-year-old university student injured in a disturbance in Tel-Aviv on Saturday died today.

LONDON — (CP). — A Government White Paper issued to-night promised efforts to obtain "the greatest volume of export trade possible" for Britain and indicated that the United States and South American markets were considered fields to be developed.

Almost Circled Viipuri City Lines Fight On

HELSINKI, March 5 (AP)—The defenders of Viipuri, after battling all day yesterday with Russians attacking across the islands of the Bay of Viipuri, still were fighting in this strategic area today, the Finnish high command announced in its daily communique.

The invading Russians were attempting to encircle the city, long deserted by civilians and considered virtually lost even by the Finns themselves.

In addition to attacking the islands in the bay, the Reds attacked the northwest shore of the bay, from where they presumably could drive overland against Viipuri from the rear.

"On the isthmus enemy attacks against the islands in the Bay of Viipuri and the northwest shore of the bay continued all day March 4," said the communique. "Fighting continues on the capes at the mouth of the bay; at all other points attacks were repulsed."

Not In City Yet

Although fighting was heavy on the very outskirts of Viipuri, Soviet troops had not yet entered the city proper.

The newspaper Helsingin Sanomat, owned by Eljas Erkko, former

ALMOST CIRCLED

(Continued on Page 2, Column 5)

U.K. Press Splits On Issue Of Aiding Finns

LONDON, March 5—(CP).—The Times said editorially today the "whole sentiment of this country demands that Finland should not be allowed to fall."

But Lord Beaverbrook's newspapers, the Standard and Daily Express, urged the government not to intervene in a military way in the fight between Finland and her invader, Soviet Russia. The Standard suggested a parliamentary debate.

Kermit Roosevelt, son of the late Theodore Roosevelt, in a broadcast last night said his international volunteers are "going to fight for the whole civilized world against Russia —the modern infidel."

"It is my honor and privilege to lead this modern crusade," he said.

Meanwhile the King received in audience Thomas Maitland Snow, former Minister to Finland. Snow was succeeded February 7 by George Gordon Vereker.

An Opportunity Missed?

The Times said that failure to give adequate aid to Finland may be revealed in the future as another one of those "opportunities which have been missed through a policy of false economy, of the failure to appreciate the comparative

U.K. PRESS

(Continued on Page 2, Column 4)

Canucks Popular In British Isles As Rich, Poor Vie In Hospitality

ALDERSHOT, Eng., March 5 — (CP).—The outstretched hands of friendship and warm-hearted hospitality are being showered on the new edition of the Canadian overseas army by the people of the British Isles, just as they did to the boys of the C.E.F. during that other war 25 years ago.

On arrival of the first flight of the contingent, December 17, letters began to pour into headquarters of the various units inviting officers and other ranks to Christmas dinner. They met the same gesture at New Year's and again when the troops stepped out of leave.

In the town of Aldershot itself, Woking and other communities near the Canadian encampment, homes of rich and poor alike have been thrown open to the popular Canucks.

More recently an ever-increasing number of invitations has come from wealthy estate owners, offering their palatial residences as convalescent retreats. Actually, there has been more accommodation than cases.

Hundreds of average citizens, living in more modest circumstances throughout the United Kingdom, have shown an eager desire to do something for this new generation of Canadian volunteers, come to fight by the side of the Motherland.

Every day the camp postman brings in a quota of such letters to Lieut.-Col. H. A. Kent, of Kingston, Ont., senior chaplain for the division, and to Major T. H. Stewart, M.C., senior Church of England padre from Saint John.

"Do you happen to know of a soldier who has no one to knit for him, or still worse no one to write an occasional letter?" wrote a woman from the Midlands. "It must be very galling to be the odd man out when the mails arrive, so I would like to help someone in this position. It would make me very happy to knit for him and send him other comforts. I do hope you will find some decent, appreciative fellow who will fill the bill and so make life a little easier for a lonely Tommy."

Another writes from Llandudno, Wales, that the door of her home is always open to any Canadian soldier.

"I feel full particulars should be supplied about our home and surroundings," she remarks, "because I should certainly wish our guest to be happy. If that could be managed I would like him to feel he has a home on this side until the time arrives when he can return to the comforts of his own."

CANUCKS POPULAR

(Continued on Page 2, Column 2)

The Weather

The Examiner's Barometer	Peterborough Temperatures
Noon - - 29.02	To-day:
	Night low - 29
	Noon - - 37
	Yesterday:
	Highest - - 34
	Lowest - - 31
	One Year Ago:
	Highest - - 38
	Lowest - - 32

A narrow temperature range of 5 degrees prevailed from noon on Sunday until 6 o'clock this morning; maximum, 34°; minimum 29°.

Weather Forecast:

Lower Lake Region — North and north-west winds; cloudy to-night and Wednesday, with light snowfalls or flurries and a little lower temperature.

Georgian Bay — Northerly winds and a little colder to-night and Wednesday, with snowflurries.

Northern Ontario — Northerly winds and colder to-day and Wednesday, with light snowfalls or flurries.

Ottawa and Upper St. Lawrence Valleys — North-east winds, with snow. Wednesday: Northerly winds; cloudy and a little colder, with some light snow.

Sun—Rises at 6.49 a.m., Sets 6.12 p.m.

Shenandoah Tiptoes Back To Sinking Homes While Miners Probe Depths Beneath

SHENANDOAH, Pa., March 5.—(AP)—The earth's surface sagged anew today in this undermined anthracite town.

In scattered sections of a 16-block area, widened cracks appeared in walls and pavements. The slow sinking of homes and business houses ceased temporarily late yesterday after some shifted downward as much as 20 inches in the cavein of old mine workings deep underground.

Early today some residents of the cave-in section—most heavily populated part of this community of 21,000—heard faint rumblings much like those that sent 3,000 fleeing threatened buildings early yesterday.

Coal company engineers, state mine inspectors and a local committee went into the honeycomb of diggings to seek the cause of the worst caveins in the history of Pennsylvania's great anthracite fields.

SHENANDOAH

(Continued on Page 2, Column 3)

C.C.F. Cleric M.P.P. Held Disloyal For His Rap At National Anthem

REGINA, Mar. 5 — (CP).—J. F. Herman (SC Melville) charged in the Saskatchewan Legislature yesterday that Rev. T. C. Douglas, C.C.F., member for Weyburn in the recently dissolved House of Commons, "did not play the part of a loyal British subject."

Speaking during the budget debate, Mr. Herman said he had evidence that Mr Douglas, addressing a Coronation Day celebration in Outram, Sask., on May 12, 1937, had declared before nearly 400 persons, of whom about 200 were children, that "we have sung God Save the King long enough."

"I repeat, that if the report I have is correct concerning Mr. Douglas' remarks before the Coronation celebration, Mr. Douglas is not a loyal British subject," Mr. Herman said.

C.C.F. members of the Legislature protested the remarks and Mr. Herman replied, "Oh, you don't need to get concerned, I am going to file affidavits to prove what I say."

Mr. Herman then proceeded to read one affidavit, sworn by Arthur Gergum of Torquay, Sask., to the effect that he had been at the Outram meeting and had heard Mr. Douglas say "that we had sung God Save the King long enough, particularly in front of all the children." Mr. Herman then filed with the

Clerk two other sworn statements

which he said were to the same effect.

One of these was an affidavit taken by Arthur St. Onge of Torquay which stated that he had heard Mr. Douglas make the statement "that we had sung God Save the King long enough, and that we didn't need a king and queen. We should be separated from the British crown or words meaning that, and that is what turned me against Mr. Douglas, it just made my blood boil."

Mr. Herman led up to the incident by saying he was going to discuss Mr. Douglas' attitude to war.

"I say to you, that when a member swears allegiance to the crown, he should be loyal," Mr. Herman said. "When he does that which is not loyal, he should be condemned. That applies to T. C. Douglas."

G. H. Williams, leader of the C.C.F. opposition, questioned the member's right to "impute disloyalty to a member of the House of Commons."

Mr. Herman said he had heard a Communist in Regina after the visit of the King and Queen, say that having seen the Queen, he could not continue to be a Communist, yet an elected member of Parliament said before a group of children at a public meeting that "We have sung God Save the King long enough."

Ontario Lists See 207 Hats In Ring

Total Nominations Expected To Be Short Of 310 In '35

TORONTO, March 5 (CP).—Less than a week from official nomination day, 207 Ontario candidates have entered the Federal election campaign for the province's 82 seats in the House of Commons.

This number may be added to before nominations close next Monday but the total will probably be far short of the 310 who fought it out in Ontario in the 1935 Dominion elections.

In the last election 78 Reconstruction candidates made a bid in Ontario. None was elected. There is no longer a Reconstruction party.

Of the 207 names now in nomination, National Government adherents under Conservative Leader Manion lead with a representative in each of the 82 constituencies. The Liberal party has named 79 candidates. Next comes the Co-operative Commonwealth Federation with 25. Other groups are: Independent Liberal, five; Independent, five; New Democracy, three; Communist, two; and one each for the hyphenated labels of Labor-Farmer, Conservative-Labor, U.F.O.-Labor, National-Liberal-Progressive, Farmer-Labor, and Liberal-Progressive.

44 in Last House.

Of the Liberal Party's 79 candidates, 44 were members of the last House; 22 Conservatives, running as National Government candidates, are seeking re-election.

Miss Agnes Macphail, the only woman nominee so far, is again contesting the Grey-Bruce constituency as United Farmer-Labor candidate. She is opposed by Liberal and National Government candidates.

H. A. MacKenzie, member of the last House, is seeking re-election as Liberal-Progressive in Lambton-Kent, against C. S. Stonehouse, National Government.

To date all constituencies, except Simcoe East where only a National Government candidate has been nominated, have two or more contestants. There are 33 three-cornered fights in prospect, four four-cornered affairs, and one five-cornered scramble.

Timiskaming constituency in Northern Ontario offers the five-cornered struggle, where Farmer-Labor, C.C.F., Liberal, National Government, and Independent Liberal candidates have been nominated. The four-cornered fights are in Essex East, Ottawa East, Welland and Wellington North.

Two nationally known athletes are in the field—Syl Apps, Toronto Maple Leafs' hockey star, in Brant as a National Government candidate, and Fred Hoblitzell, veteran Toronto golfer, in Toronto-Eglinton for the Liberals.

OBITUARY

J. ALBERT FINNEY

Death came suddenly and unexpectedly on Monday evening to J. Albert Finney, at his home at 102 Dublin street, after a heart attack.

In his 65th year, he came here as a small child from his birthplace in Cavan township. He was a son of the late William Finney and Margaret Graham of Cavan. The remainder of his life, with the exception of a few years spent in Calgary, were spent in Peterborough, where he had a wide circle of friends.

Mr. Finney had been a member of Otonabee Lodge, I.O.O.F., for more than 23 years.

Surviving are two sisters, Mrs. Annie McKibbin and Mrs. J. D. Cameron, both of Peterborough.

The funeral will be held on Wednesday afternoon at 2.30 o'clock from the Nisbett Funeral Home, 347 Charlotte street, Rev. E. W. Rowland of Mark Street United Church officiating. Interment will be at Lakefield Cemetery.

War 25 Years Ago

(By the Canadian Press.)

MARCH 5, 1915 — Allied Fleet continued bombardment of Dardanelles forts and British squadron started five-day bombardment of Smyrna. Promotion of Vice-Admiral Sir John Jellicoe to Admiral announced.

SEED FAIR NEXT WEEK

F. C. Paterson, agricultural representative, expects ten of twelve entries from the Peterborough district, including Cavan, at the Quinte Seed Fair in Port Hope March 14, 15 and 16. He is hoping for a strong representation from the county at the Fair, including the dinner Friday evening, March 15.

HOW TO OVERCOME ITCHING PILES

If you are annoyed with itching piles or rectal soreness, do not neglect the same or run the risk of an operation. Any itching, soreness or painful passage of stool, is nature's warning and proper treatment should be secured at once. For this purpose get from McDermid & Jury and Bond's Drug Stores or any druggist, a package of Hemroid and use as directed. This formula, which is used internally, quickly relieves the itching and soreness and aids in healing the sore, tender spots. Hemroid is highly recommended, is easy to use and it seems the height of folly for anyone to risk an operation when a simple remedy, which is so pleasant to use may be had at such a reasonable cost.—(Advt.)

MORE ABOUT—

R.A.F. Scouters

(Continued from Page 1)

believed added to about 50 submarines which, according to unofficial estimate have been sent to the bottom by Allied action in the half year of war. France has sunk 10 or more, and the Royal Navy and Air Force the rest.

Two Torpedoed

Against this stroke Britain had to weigh the announcement early to-day that the 6,717-ton motorship Pacific Reliance had been sunk off the west coast by enemy action, and SOS message indicating that the 5,841-ton steamship El Siervo and the 10,516-ton tanker Charles F. Meyer had run afoul of undersea raiders.

"We are sinking," concluded the message from the Charles F. Meyer after the tanker reported being torpedoed 50 miles southeast of Hastings in the English Channel.

"We are being chased by a submarine," said an S.O.S. attributed by Mackay radio, in New York, to El Ciervo from a position about 900 miles east of the Virgin Islands. The call indicated that the ship sighted a submarine at 3.07 p.m. EST yesterday.

The crew of 53 from the Pacific Reliance landed on the Cornish coast during the night. Although badly holed, the motorship remained afloat for some time, enabling all her men to escape in six lifeboats.

Four of the boats weer guided to the shore by an R.A.F. plane which shuttled back and forth over them while the occupants of the other two were picked up by another vessel.

The Admiralty said losses to British shipping in the week ending March 3 were 1,886 tons. Against this, the Admiralty reported that to avert capture the crews of four German vessels, totalling 18,490 tons, scuttled their ships.

MORE ABOUT—

Canucks Popular

(Continued from Page 1)

"Just For Old Times."

A Caithness businessman, who served with the Canadian forces in the last war, would like to entertain some of the boys "just for old time sake." He added this, however, as a postscript: "Mine is a bachelor establishment and strictly teetotal which might not suit everyone."

A woman in Ayrshire asked for the name of anyone who might be homesick and would welcome a friendly letter from time to time.

"My sister is married to a man in the regular army stationed in Ottawa," she said. "She has spent a good many years in Toronto so I may be able to interest some of the lads from those parts. But it doesn't really matter where they come from."

A 19-year-old girl born in Oshawa, Ont., but now residing in Southampton, asked for the name of a soldier from her hometown who "felt the English climate a bit depressing." She added that a chum of hers also would like a Canadian pen friend and offered to pass any letters on to her.

There were also three young Scottish typists who wrote under Aberdeen date, to say they weren't "hard to look at" and would welcome the addresses of three lonely Canadians.

"Of course we aren't looking for husbands," the writer explained. "We only want to cheer up someone who may feel downhearted when their comrades are opening mail from home and none comes for them."

MORE ABOUT—

2 Canadian

(Continued from Page 1)

ers.

The Waltham Abbey munitions workers who were decorated knew that to have stopped work during the blast would have doomed the whole plant.

For continuing their processing of nitroglycerine in the royal gunpowder factory blast that killed five men and injured many others the trio received the Order of the British Empire. Had their operations with their highly volatile material been interrupted, the entire batch of nitroglycerine would have exploded.

MORE ABOUT—

Shenandoah

(Continued from Page 1)

Warned the subsidence might continue sporadically for weeks and possibly months while their homes slowly sink into the earth, the folk who know the toll of mining and the peril of cavein took steps to recover damages tentatively estimated at $1,000,000.

There were many who joked about an experience not uncommon in the hard coal fields, but never before so significant in scope. But others found it difficult to jest. They were grim and concerned for the welfare of loved ones as they awaited a town meeting tonight.

Governor Arthur James pushed an inquiry into the disturbance that took no lives, but played havoc with homes and business buildings, ruptured gas mains, buckled streets and impaired water service.

James directed state officials and mine company experts to tour the honeycomb of mine tunnels beneath Shenandoah, which is situated on a mountain slope.

The governor was unable to say what property owners could reasonably expect in the way of reparations. "The state has jurisdiction," he said, "only over mine matters that affect the safety of miners.

MORE SLEEP FOR FRITZ

BERLIN—(CP). — The Germany army is going to bed earlier than usual these nights. Because of a shortage of coal, "Lights Out" is sounded at nine o'clock instead of ten.

Hepburn Taboos News Film Canada At War

TORONTO, March 5.—(CP)—Premier Mitchell Hepburn announced Monday that the showing of the news film "Canada at War," has been banned in Ontario until after the Dominion general election March 26. He said it was not definite if the film, prepared by the "March of Time," would be shown even then.

Mr. Hepburn, who made the announcement as chairman of the Appeal Board of the Ontario Government Motion Picture Board of Censors, claimed the review was "nothing but pure political propaganda for the Mackenzie King Government."

He described the film as "far fetched and misleading," and said it was prepared with the assistance of the Canadian government and was "purely and deliberately political propaganda."

"No party, the one in power or any other," he said, "is going to get away with that sort of thing."

Mr. Hepburn added:

"If they want to show the extent of Canada's war effort, let them show the hundreds of thousands of unemployed who are walking the streets looking for a chance to enlist or find work in industry at a time when the very security of the country is a stake.

"We are not going to allow movies to be used for political purposes. I would not allow a picture like this to be shown, whether it was a National, a Conservative or a Liberal government in power."

Manitoba Rink Leads Bonspiel

WINNIPEG, March 5 — (CP). — Manitoba was the only unbeaten rink in the Macdonald's Brier Canadian curling championships when the third round was completed today.

Skipped by Howard Wood, Winnipeg's Brier champion of 1930, Manitoba scored a four on the last end to defeat Nick Thibodeau's New Brunswick rink from Bathurst 13-10. The only other previously undefeated rink, Northern Ontario, lost a thrilling duel 11-9 to the defending hampions, the Bert Hall four from Kitchener, Ont.

Prince Edward Island was the only province without a victory after the morning draw at the Amphitheatre rink where the crowd of less than 200 was far below the 1,500 who watched the opening rounds yesterday.

The islanders, skipped by Rankine McLaine, piled up a good lead against 70-year-old Col. Archie Bell of Quebec, only to see that veteran count a four on the 11th to tie the score and add a single on the last end for a 12-11 win, Quebec's first in the bonspiel.

Saskatchewan created a mild surprise by trouncing the British Columbia four skipped by the redoubtable Billy Finlay of Vancouver, 14-5. It was the second win for Bill Dunbar of Kinley, Sask., and the second defeat for Finlay.

Cliff Manahan, who won the Brier for Alberta in 1933-37, made his second victory a 15-6 triumph over Nova Scotia, now beaten twice.

The battle of the two Ontario rinks saw the knock-out game at its best. They reached the 11th end tied at 7-7, but there the Northern four from Kirkland Lake, skipped by Jim Davis, faltered and a pair of costly misses gave Hall a four. Davis fought gamely in the 12th but the best he could do was a pair of shot rocks.

MORE ABOUT—

Britain

(Continued from Page 1)

scribe the fullest possible amount.

"I hope that as many small investors as possible will take advantage of this opportunity of lending their savings to the state for a longer period than that of National Savings Certificates or Defence Bonds."

MORE ABOUT—

6 Wayne County

(Continued from Page 1)

on charges of conspiracy to protect or operate a $1,000,000 baseball pool in Detroit.

The indictments followed by a few hours an attempt by McCrea's men to invade the grand jury headquarters. Judge Ferguson, calling out police riot squads for protection, charged that McCrea was seeking to seize the grand jury's records and prevent a court examination on the earlier indictment to-morrow.

McCrea's Story

Expaining his attempt to invade the grand jury headquarters last night, McCrea charged members of the jury organization with "assault to do great bodily harm or worse" and said he had affidavits from "three or four" grand jury witnesses stating that they had been beaten by grand jury investigators.

The attempt to enter the grand jury rooms, his aides said, was for the purpose of identifying the room in which the witnesses claimed to have been beaten.

The indictments were the second group to be returned by Judge Ferguson in two weeks after a six-months investigation into allegations of a link between gamblers and law enforcement officers in Wayne county. Like the other group, they followed suddenly upon an attempt by Prosecutor McCrea to halt the activity of the grand jury.

INDIAN CONSCRIPTION

DELHI—(CP).—A resolution urging introduction of compulsory national service for European British subjects in India has been passed unanimously by the Council of the European Association in Calcutta.

MORE ABOUT—

U.K. Set

(Continued from Page 1)

German Losses.

LONDON, Mar. 5 — (CP). — An authoritative British naval source said that in the first six months of war Germany lost about 271,000 tons of merchant shipping out of a total of 4,492.708.

The losses, he said, included 22 ships captured, totalling 94,500 tons, 25 scuttled totalling 154,000 tons, and an undisclosed number of sinkings by Allied action and from marine causes.

British losses to date as a result of enemy action, he said, approximate 620,000 tons, of which two-thirds has been replaced by new construction and captures. This was compared with a loss of more than 2,000000 tons in the first six months of 1917, when Germany's war on shipping reached its Great War peak.

MORE ABOUT—

U.K. Press

(Continued from Page 1)

unimportance of secondary risks."

The Standard asked that former War Secretary Leslie Hore-Belisha, an advocate of intervention in Finland, explain "on what grounds he believes Britain's resources and manpower are such that she can send a new force to the Arctic, maintain large numbers in the Near East and at the same time fulfill the call which our French ally makes upon us for aid in protection of her frontier."

The Times editorial observed:

"Finland is demanding with insistence that her sacrifice should not be made in vain and she is beginning to display anxiety lest the true nature of her situation should be misunderstood.

"It is becoming clearer every day that this war is no side issue. Finland is defending more than the cause of liberty and more than her own soil.

Whole North in Danger.

"The whole north is in peril of the aggression directed against her and not perhaps her alone. Our own cause is being buttressed by her resistance to the evil of tyranny. Finnish resistance has already weakened Russia, the colossus though she be, appreciably and has eaten up great stores of oil which might otherwise have reached Germany for use against us.

"For that, if for no other reason, Finland is entitled to expect gratitude and recompense. But there is now no time to waste in debate. As we look back upon the annals of old wars we are constantly struck by the opportunities which have been missed through a policy of false economy, of failure to appreciate the comparative unimportance of secondary risks.

The Gallipoli Example

"The Gallipoli campaign in the last war is an outstanding instance. Let us not prepare for ourselves once more the melancholy task of discussing lost chances—to find, perhaps as we have many times found in the past, that the will and means to seize them were really there all the while and that only some misunderstanding prevented us from doing so.

"Our interest is clear and there is a moral issue involved as well as a material."

"We have enough to do," the Daily Express said. "We cannot police the world. We already have difficulties in policing the waters which we hold and the lands for which we are responsible. People who urge us to declare war against Russia are not sound advisers.

"If we are to fight for Finland why not for China? Why not declare war on Japan and send an expeditionary force against Tokyo?"

Y.M.C.A. Be Closed Wednesday Afternoon

The Y.M.C.A. building will be closed on Wednesday afternoon from 2.45 to 3.45 in respect for the memory of Mrs. W. A. Richardson, wife of a former president of the Board of Directors.

MORE ABOUT—

3-Gun Nazi

(Continued from Page 1)

missed his ship on its return trip.

He said he found the artillery in the basement of a Brooklyn house, and thought it would be a good idea to take it back to Hitler's army.

Then, he added, perhaps he would be forgiven for missing his ship.

The police turned him over to the Children's Society.

MORE ABOUT—

Archduke Otto

(Continued from Page 1)

makes an Allied victory certain."

The Prince, 27, was greeted by his younger brother, the Archduke Felix, who has been lecturing in the United States, and the largest crowd of feminine admirers ever to attend the arrival of a transatlantic Clipper here.

"I came to the United States to study the Constitution and the laws of the biggest Federal democracy in the world because I feel that it will be necessary to make a Federal State of Central Europe after the war and apply your principles of democracy to it," Otto declared.

With his aide, Count Franz von Trauttmansdorff, the Archduke went to a hotel for a brief rest before continuing to New York. He said he planned to remain in the United States three or four weeks and hoped to fly to the Pacific coast. It is his first visit here.

Without explaining, the Archduke said he must return home soon because "it is possible that there will be some development requiring my presence in Europe. The European situation is such that I should be back in a few weeks."

"I would be very glad to see President Roosevelt, but I have no appointment," he added.

Opposition Aces Turn Big Guns On King Record

(By the Canadian Press.)

Renewed charges of deception, political patronage and profiteering in the war effort swirled around the political arena to-day after leading speakers of Opposition parties opened a fresh drive against the government last night which matched the number of cabinet spokesmen for the first time since the campaign opened.

But competing with the campaign as a topic of public interest was the statement of Premier Hepburn of Ontario that the March of Time news film "Canada at War" has been banned from Ontario until at least after the March 26 election. In Ottawa it caused more private comment on Parliament Hill than any strictly election development.

OPPOSITION

(Continued on Page 8, Column 3)

Port Hope Death Is Laid To Train

PORT HOPE, March 5.— B. B. Miller, Trenton, died Feb. 25 of a fractured skull received when struck by a baggage truck which an incoming train hit at the C.N.R. depot here Feb. 20, a coroner's jury decided last night.

V. E. Morton, engineer, said Mr Miller placed his hand truck too close to the incoming train. From the train it appeared "there was a possibility it might clear," he said. "The attendants in charge of the trucks are experienced handlers and operators. I thought he knew his truck was clear."

Mr. Morton said Mr. Miller "was facing the truck and perhaps his chest was close to it" The train, he said, did not hit the victim, but struck the rear of the truck.

MORE ABOUT—

Dozen More

(Continued from Page 1)

Relations With Neutrals

Under questioning in the House, Mr. Cross also discussed economic relations with other neutrals.

In reply to a question whether he know of an impending deal to put petrolul Romanesc, Rumanian oil company, under German control, he said the company was not important and still was under Rumanian control.

Another asked whether the government had taken steps to prevent fish caught by neutral boats from reaching Germany.

"If I answered the question I would be revealing the terms of arcountries," Mr. Cross said, apparently referring to Norway. The rangements made with the neutral Netherlands and Belgium,

MORE ABOUT—

Almost Circled

(Continued from Page 1)

Foreign Minister, admitted the possibility Viipuri might be lost, but added that it is "an outpost which has never been surrendered without a fight."

"The Russian forces on the Isthmus have advanced to the outskirts of Viipuri," said an editorial in the newspaper.

"It is their (the Russians') only significant achievement after more than three months of warfare. That this would happen sooner or later was clear to everybody, even from the beginning of the war.

"The surprise to ourselves as well as to the enemy is only in the fact that the invader has not got there earlier."

Even if Viipuri is lost, however, the paper added, "our fate is not sealed. We have defended our land even when all of Karelia was in Moscow's grip."

Reds List Other Towns Taken.

MOSCOW, Mar. 5 — (AP).—The Red army has furthered its encircling move about Viipuri, the Soviet command reported to-day, by seizing towns on the western mainland and islands south of that ruined, but stubbornly-defended, Finnish city.

(These positions would permit attacks from four directions, but failure of the Russians to announce complete encirclement indicated gaps may remain in their lines. The Russians previously announced occupation of some Viipuri suburbs with drives converging from the north, east and south.)

A communique to-day reported capture of the fortress of Trongsund and the town of Uuraas on an island six miles south of Viipuri, occupation of Tejarinsaari, an island and the towns of Hejnlahti, Muualthai, and Vilajoki, on the Bay of Viipuri, about 15 miles west of Viipuri.

"In the Trongsund fortress, Soviet troops captured three batteries of naval long-range guns and a great number of machine guns, rifles, munitions and cartridges," the communique said.

"On the other sectors of the front there was nothing of importance."

(Seizure of the towns west of Viipuri raised the possibility that the Russians might attempt a westward thrust in the southern coastal region of Finland without seeking immediate capitulation.

(Viipuri proved so unyielding in the wars of the middle ages that its gates were dubbed "the death of the Muscovites." Peter the Great subdued it only after a three-month siege in 1709.

(A Finnish communique last night said that despite increasing pressure the Russians were repulsed, indicated that Viipuri's defenders were standing firm. The Finns reported they had regained territory in the Arctic which the Russians took last week, and repelled attacks north of Lake Ladoga.)

MARKET QUOTATIONS

Cheese, Produce and Livestock

ONTARIO GRAIN

Approximate prices track shipping point.—Wheat, 78 to 80c; oats, 37 to 39c; barley, 49 to 51c; corn, 60 to 62c; rye, 72 to 75c; buckwheat, 65 to 68c; malting barley, 62c to 64c; milling oats, 37 to 39c.

TORONTO FEED PRICES

Following are approximate prices quoted for feed in ton lots, packed in bags, on track Toronto: Bran, $27; shorts, $27; middlings, $29; Other feeds not quoted.

MONTREAL PRODUCE

MONTREAL, March 5 — (CP). — Produce market prices here Monday as reported by the Dominion Department of Agriculture follow:

Butter. — First grade creamery prints, jobbing price, 28c; first grade solids, jobbing price, 27½c; Quebec No. 1 pasteurized regraded butter, wholesale jobbing price, 27½c; Quebec No. 2, 26¾c. Receipts: 28 boxes.

Cheese.—Ontario white and colored, current make, wholesale jobbing price, 18¾ to 19c. Receipts: 44 boxes.

Eggs.—Graded shipments, in used free cases, selling price, A-large, 24c; A-medium, 22c; A-pullets, 21c; B, 20½c; C, 19 to 19½c. Receipts: 1,127 cases.

Potatoes.—Quebec No. 1, 75's, $1 to $1.10; Quebec No. 2, 75's, 80 to 90c; N.B. No. 1, 75's, $1.15 to $1.20; P.E.I. No. 1, 75's, $1.25 to $1.30.

TORONTO CHEESE

TORONTO, March 5 — (CP). — Wholesale cheese prices were unchanged today, with dealers offering large Government grades at 18¾ to 19c.

Wholesalers offered cheese to retailers: New, large, 20¾c; triplets, 21c. Old, large 22¼c; medium, 21½c.

FRUITS AND VEGETABLES

TORONTO, March 5 — (CP). — Wholesale prices on fruit and vegetables were unchanged today.

TORONTO POULTRY

TORONTO, March 5 — (CP). — Wholesale poultry prices were unchanged to-day.

TORONTO PRODUCE

TORONTO, March 5 — (CP). — Produce prices (Dominion Department of Agriculture) to-day were:

Eggs. — Wholesale to retailers: A-large, 25 to 26c; grade A-medium, 23 to 24c; pullets, 22 to 23c; grade B, 22c; Grade C, 21c.

Churning Cream, wholesale.—No. 1, lb., 27c f.o.b.; 30c delivered; No. 2, 24c f.o.b.;, 27c delivered.

Butter, wholesale. — First grade solids, 27½c; second grade solids, 26 to 26¾c.

Mill Feed, wholesale.—Bran, $27; shorts, $27; middlings, $29.

BACON HOGS PRICES

TORONTO, March 5 — (CP). — No price changes were shown by bacon-hog markets reporting today.

Liveweight. — Brantford, $8.50; Chatham, $8.75.

Dressedweight.—Chatham, $11.95; Brantford, $11.50; Hull, $11.60; London, $11.50 plus transportation; Peterborough, $11.50 plus transportation; Stratford, $11.50 plus transportation.

Previous close on off-truck hogs in Toronto was $9.

BUFFALO LIVESTOCK

BUFFALO, N.Y., March 5—(AP). —Hogs, 800; not enough done to establish a market, undertone weak, good and choice 180 to 210 lbs. held steady, $6.10; less attractive offerings sold $5.80, trucked-ins 170 to 220 lbs., $5.60 to $5.75.

Cattle, 75; lightweight sausage bulls, $5.85 to $6.35.

Calves, 50; good and choice vealers, $12; common and medium, $7 to $10.50.

Sheep 800; good to choice lambs 86 to 94 lbs., $10.40; odd lots medium and mixed grades, $9 to $10.

TORONTO LIVESTOCK

TORONTO, March 5 — (CP). — Trade was slow at steady prices on cattle up to mid-session on the Toronto Livestock Market to-day. Veal calves were about steady with Monday's prices considering quality offered. The few local lambs offered held steady. There were no sales on Western lambs. No hog price was established. The cattle holdover, was 850 head.

Receipts reported by the Dominion Livestock Branch were: Cattle, 1,000; calves, 500; hogs, 1,000; sheep and lambs, 550.

Weighty steers sold at $7.10 to $7.50 for good to choice with common selling downward to $6.50. Good to choice butcher steers ranged from $7.15 to $7.30, with common selling downward to $6. Good butcher cows sold at $5.25 to $5.50, with a few top at $5.75 and common selling downard to $4. Fed calves sold at $8 to $9 for good to choice with common selling downward to $7.

Good to choice veal calves sold at $10.50 to $11, with common to medium selling downward to $7.

A few common to medium local lambs sold at $8 to $9.50.

Hogs closed previously at $9 off truck for bacon and $12 to $12.15 for dressedweight.

Representative Sales:

Weighty Steers.—4, 1360 lbs., $7.50; 5, 1074, $7.35; 3, 1386, $7.25; 6, 1203, $7.15; 10, 1245, $7.10; 20, 1225, $7; 11, 1161, $6.75.

Light Steers.—9, 734 lbs., $7.30; 3, 996, $7.25; 5, 972, $7.15; 4, 932, $7; 9, 916, $6.90; 14, 842, $6.75; 7, 827, $6.50; 5, 836, $6.

Heifers—18, 886, lbs, $7.25; 20, 918, $7; 11, 883, $6.75; 4, 752, $6.50; 6, 811, $6.25.

Cows—6, 1093 lbs., $5.75; 14, 1150, $5.50; 21, 1163, $5.25; 22, 1143, $5; 15, 1143, $4.75; 3, 1150, $4.50; 8, 1046, $4.25; 9, 1072, $4; 6, 961, $3.50; 8, 867, $3.25.

Bulls.—3, 1503 lbs., $5.50; 6, 1595, $5.25; 2, 1475, $5.

Veal Calves—4, 716 lbs. $9; 4, 667, 3, 197, $11.25; 90, 193, $11; 39, 189, $10.50; 44, 183, $10; 4, 192, $9; 2, 170, $8.50; 16, 149, $8.

Fed Calves—4, 710 lbs. $9; 4, 667, $8.75; 5, 680, $8.50; 10, 685, $8.40; 12, 678, $8.25; 7, 687, $8; 2, 715, $7.75; 9, 686 $7.50.

Sheep—2 195 lbs., $6; 3, 153, $5; 3, 220, $4.50; 2, 90, $3.25.

Lambs—108, 100 lbs., $10.15; 7, 80, $9.85; 15, 90, $9.50; 4, 117, $8.

WINNIPEG GRAIN

WINNIPEG, Mar. 5 — (CP). — Trading on Winnipeg Grain Exchange was listless today, but a few buying orders established a firm trend for wheat futures prices.

Quotations remained on the upswing after a lapse at the opening and at the close were ¾ to ⅞ higher with May at 89⅝, July 90½ and October 91½ to ⅝ cents.

Chicago was nearly two cents above yesterday's close near the end and a drop of ⅝ to 1⅜ cents at Buenos Aires at noon was hardly noticed.

Yesterday's Quotations

Wheat—	Open	High	Low	Close	Prev. Close
May	88⅞	89⅛	88½	88⅝	89
July	89⅞	90¼	89⅝	89⅝	89⅞
Oct.	91	91⅜	90¾	90¾	91⅛
Oats—					
May	40¼	40⅜	40¼	40⅜	40⅜
July	38⅞	39	38¾	38¾	38⅞
Oct.	34⅞	34⅞	34¾	34¾	34⅞
Barley—					
May	52⅛	52⅛	52	52	52¼
July	52⅛	52	52	52	52¼
Oct.	50⅛	50⅛	50	50	50¼

Toronto Stock Exchange

Biggar and Crawford

MINING

	High	Low	2.45
Aldermac	29	—	—
Amm	3¼-4		—
Aunor	216-224		—
Arntfield	7¾-8		—
Buffalo Ank	675-700		—
Beatty	110	108	108
Bidgood	16¾	15½	15¾
Base Metals	22-25		—
Bankfield	0	—	—
Bralorne	10¾	—	—
Bobjo	8	—	—
Brown Oil	16	—	—
Chesterville	80	—	—
Calgary-E	197	—	—
Coniarium	168	—	—
Central Pat	227	225	225
Coast Cop	165-175		—
Can Malartic	66-67		—
Chromium	55	52	52
Castle	65	—	—
Davies	24	—	—
Dome	25	—	—
Eldorado	90-100		—
East Mal	365	360	365
Falconbridge	480-495		—
Francoeur	41	—	—
God's Lake	54	—	—
Gunnar	49¾	48	49½
Goldale	16-17		—
Gillies	6	5	5
Home Oil	259	257	257
Hard Rock	108	104	104
Harker	5½	—	—
Hollinger	14½	14¼	14½
Hudson Bay	31	30¼	31
Howey	35¼	35	35¼
Jacola	4¼-5		—
Jellicoe	13½	—	—
Kirkland Lk	128	—	—
Kirkland Hud	26-29		—
Kerr-A	232	231	232
Little L Lac	305	—	—
Leitch	72	—	—
Lakeshore	26	—	—
Lapa	12¾-14		—
Noranda	72½	71¼	72½
Moneta	70	68	70
Madsen	49½	49	49½
McIntyre	51	—	—
Macassa	440	—	—
MacLeod	196	195	195
Mining Corp	105	104	104
McKenzie	126	125	125
McWatters	43-46		—
Naybob	24	—	—
O'Brien	135-145		—
Oro Plata	49	48	48
Okalta	121	120	120
Omega	25¼-29		—
Paymaster	36	35	36
Preston	203	201	203
Pickel Crow	385-390		—
Perron	188	185	185
Pioneer	216	—	—
Powell	143	142	142
Pend Oreille	180-185		—
Premier	128-135		—
Pamour	180	176	178
Reno	35-38		—
Sand River	8-11	—	—
Sherritt	95	—	—
Siscoe	77	75	77
San Antonio	224	221	224
Sudbury Basin	185	—	—
Sullivan	90	—	—
Sylvanite	310-315		—
Sladen	43-45		—
Steep Rock	250	246	246
Toburn	170	—	—
Teck Hughes	390	385	385
Uchi	76-78		—
Ventures	410-425		—
Waite Amulet	555-575		—
Wright-Harg	735	725	725

INDUSTRIAL

	High	Low	2.45
Abitibi	160	—	—
Abitibi Pref	12⅞	12¾	12⅞
Algoma Steel	15½	15¼	15½
Beauharnois	5	—	—
B.A. Oil	23	22¾	23
B.C. Power A	28¾-29½		—
Build Products	16	—	—
Brazil Traction	9⅝	9¼	9⅜
Bell Telephone	167½	—	—
Burlington Steel	13S	—	—
Canada Cement	7	6⅞	7
Can Cement Pref	98½	98	98
Can Car & Fdry	13⅝	—	—
Can Car & Fdy.	24	—	—
Can Canners	10⅜-10⅝		—
Can Canners B	13¼-13⅜		—
Canada Bud	4½-5½		—
Can Dred & Dock	22¾-27		—
Can Oil	17-21		—
Can Pacific	7⅞	7½	7⅝
Can Ind Alc A	3	—	—
Con Paper	7	6⅝	7
Con Min & Smelt	44¼	44	44¼
Cockshutt Plow	7⅝-8		—
Consumers Gas	177	176½	176½
Dist Seagrams	24	23⅞	24
Dom Fdys & Steel	34	33⅞	34
Dom Bridge	38-38½		—
Dom Steel B	14	13⅞	14
Dom Stores	4⅝	—	—
Dom Tar & Chem	8	7½	8
Fan Farm Candy	27¼	27⅛	27⅛
Fleet Aircraft	9	—	—
Ford of Canada A	21⅜	21	21⅜
Dom Woollens	3¼	—	—
Dom Woollens Pfd	8⅞	—	—
Gat. Power	14⅞-15½		—
Gen. Steel Wares	10	9⅞	10
Goodyear Tire	85S	—	—
Gyp. Lime & A.	4½-4⅞		—
Harding Carpets	4-4⅝		—
Ham. Bridge	7⅝	7	7⅝
Hir. Walkers	42⅝	42	42
Hir Walk. Prfd.	20	—	—
Imperial Oil	14⅝	—	—
Imperial Tobacco	16½	—	—
Inter. Petroleum	23	—	—
Inter. U. 'A'	9¾B	—	—
Inter. U. 'B'	40-45		—
Kelvinator	8½-9		—
Laura Secord	12¼	—	—
Loblaw 'A'	27	26⅞	27
Loblaw 'B'	25½-26		—
Maple Leaf	5⅝	4⅞	5⅝
Maple Leaf Prfd.	8¼	—	—
Massey-Harris	5	—	—
Massey-H. Prfd	50	48	50
Mont. L H & P.	30⅝	30½	30⅝
Moore Corp.	45¾	45½	45¾
Nat. Steel Car	62½B	—	—
Nickel	43½	—	—
Page Hersey	105-107½		—
Power Corp.	10½-10¾		—
Royalite Oil	33-34		—
Stand. Paving	125-145		—
Steel of Canda	77	—	—
Silverwood's Prfd.	7⅛	—	—
Union Gas	16¼-16¼		—
United Steel	5⅜-5½		—
Westons	13⅛	—	—
Wineries	4⅛-4¼		—

New York Stock Exchange

Biggar & Crawford

	High	Low	2.45
Anaconda Copper	29¾	29¼	29¾
Bethlehem Steel	77⅝	76½	77¾
Chrysler	83⅞	83¾	83⅞
Col Gas	5¾	5⅝	5⅝
Cons Edison	31	30¾	30¾
Electric B & S	6⅛	6	6
Gen. Electric	39	38⅝	38½
Gen Motors	53⅛	52⅝	53⅛
Goodyear	23	—	—
Inter Nickel	36½	—	—
Inter P & P Prfd	57⅝	56¾	57⅝
Kennecott	37¼	—	—
Montgomery W	54	—	—
NY Central	16½	16	16½
North American	20½	—	—
Penns Rlwy	22⅝	22½	22⅝
Radio Corp	5¾	5⅝	5¾
Republic Steel	21¼	20⅞	21¼
St. Regis Paper	2¾	—	—
Standard Oil of NJ	43¾	—	—
United Aircraft	47⅝	—	—
U S Steel	59⅛	58⅛	59⅛
Westinghouse	113½	113	113½
Yellow Cab	17⅝	17⅛	17¼

Grain Exchanges

Biggar & Crawford

Chicago Wheat:	July	Sept.	May
High	101	100⅝	103⅞
Low	98¼	97¾	100⅛
Close	101	100⅝	103½

Winnipeg Wheat:	July	Oct.	May
High	90⅝	91⅜	89⅝
Low	89⅝	90⅜	88⅝
Close	90½	91⅜	89⅝

Winnipeg Barley:	May	July	Oct.
High	54¼	52¼	50⅝
Low	—	52¼	50¼
Close	—	52¼	50¼

Winnipeg Oats:	May	July	Oct.
High	40⅝	38⅞	34⅞
Low	40¼	38⅜	34¾
Close	40⅝	38⅞	34⅞

LIVERPOOL —Closed.

Hog Quotations In Peterborough

TUESDAY, MARCH 5

Canada Packers quote:

Hogs, $11.50 plus transportation.

Sows, 4 to 4½c for No. 2.

Eggs — A-large, 18c; A-medium, 16c; B, 14c; C, 12c.

Butter.—No. 1 prints, 28c; No. 2 prints, 27c; No 1 solids, 27c; No. 2 solids, 26c.

Cream.—No. 1 (off truck), 26c; Special, 27c; No. 2, 23c.

Grain Quotations:

Fall wheat, 78c; oats, 37 to 52c; barley, 55 to 60c; rye, 55c; buckwheat, 55c.

North School

Frank Simpson of Saskatoon Sask., is visiting with his father, James Simpson.

Cecil Menzies of Saskatchewan visited with friends here last week.

Miss Clara Jenkins spent a few days recently the guest of Miss Florence Nevins of Norwood.

Miss Marion Miles of Peterborough is visiting at the home of Mr. and Mrs. W. H. Elliott.

Warkworth

Mrs. J. F. Duigman received the sad news of the death of her sister Mrs. W. Phillips, Grafton, who passed away in St. Michael's hospital, Toronto, Thursday, following an operation.

W. C. Allen has purchased the store known as the "Whirlwind" and will open his business in the near future.

Glenn Allen has purchased the home of the late Mrs. Adam Smith.

MORE ABOUT—

Dutch Claim

(Continued from Page 1)

On trial with him was Heinrich Drewer, editor of the Westdeuscher Presse Dienst of Essen, a German new service. Police testified they found documents containing instructions for Bakker in Drewer's baggage.

The prosecutor asked a four-year sentence for both defendants. Judgment will be handed down March 18.

EXCHANGE RATES

OTTAWA, March 5—(CP).—Official Foreign Exchange Control Board rates unchanged at: U.S. dollars, buying 10 per cent premium, selling 11 per cent premium. Equivalent discounts on Canadian dollar in New York: buying 9.91 per cent, selling 9.09 per cent.

Sterling, in Canadian funds, buying, $4.43, selling $4.47.

PERSONAL AND SOCIAL

Miss Irene Barnsley of Lindsay, spent the week-end with friends in the city.

✧ ✧ ✧

Miss Helen Parkinson, 267 Prince street, pupil of Mrs. R. Williamson, has been successful in her grade 8 singing examination of the Toronto Conservatory of Music.

✧ ✧ ✧

Trinity Church Choir, conducted by Miss Mabel Clarry was heard in two fine anthems Sunday evening at the Fireside service in the Y.M.C.A., and a duet was given by Miss Isabel Duthie and Mr. Jack Gibson. Mr. G. H. Roper was chairman Knox Church Choir members will be guest artists next Sunday evening.

✧ ✧ ✧

Mrs. Charles Lacheur, 550 Gilmour street, will open her home Thursday afternoon for a tea of the West End group of St. Paul's Ladies' Aid. Receiving with the hostess will be Mrs. A. T. Barr and the president, Mrs. H. G. McKenzie.

✧ ✧ ✧

Miss Lillian McGregor and Mrs. Gordon McGregor of Chemong Road were joint hostesses to members of two girls' Sunday School classes of Gilmour Church and their teachers, Mrs. R. D. Wright and Mrs. Ralph Scott, at their regular knitting bee on Saturday afternoon. Tea was served by Miss Hazel Telford, Miss Dorothy Clarke and Mrs. R. D. Wright. A pleasant feature of the meeting was the presentation of gifts to one of the class members, Miss Eunice Hammond, whose marriage takes place shortly.

✧ ✧ ✧

Mrs. Ross Thompson spent the week-end with Mr. and Mrs. J. W. LeBarr, 203 King street.

✧ ✧ ✧

The work that can be done behind the lines by Canadian women will be the subject of an address which Lt.-Col. R. T. E. Hicks-Lyne will give Wednesday afternoon at a meeting of the Peter Robinson Chapter, I.O.D.E. in the Y.W.C.A. Green Room. Capt. D. A. Loomis will also speak briefly.

Vivien Leigh Presented With "Oscar"

Pictured at the Twelfth Annual Academy Awards Banquet held in Hollywood, Vivien Leigh, chosen for the best performance during 1939, and David O. Selznick, producer of "Gone With the Wind," are shown with the gold "Oscar" presented the auburn-haired British actress for her role as Scarlett O'Hara in Selznick's motion-picture classic of the old south.

Bride-To-Be Is Honored

BRIDGENORTH, Mar. 5.—(ENS)—A neighborhood shower was held at the home of Mr. and Mrs. Allan B. Mann on Friday night in honor of Miss Eunice Hammond whose wedding takes place soon.

The program for the evening was diversified consisting of an address tendering the good wishes of the gatherin, a quiz contest, and games. Mr. Mann was master of ceremonies and Mrs. Mann read the address after which Miss Mary Miburn drew in a dinner wagon laden with lovely gifts. Mary, Jean and Dorothy Mann assisting in opening the packages. The bride-to-be thanked their friends for the gifts and the pleasant party.

Short speeches were made by Mrs. J. G. Mann, Elmer Milburn Mrs. Marcus Fowler, Walter Garbutt and Mr. LeRoy Fowler of Camrose, Alberta.

Knitting For Soldiers

Miss Hammond was a guest of honor at another function this week, when the knitting group met at the home of Miss Lillian McGregor to knit sox for the soldiers. Later in the afternoon the bride-to-be was presented with a table mirror, a lovely tea cloth with the members names on it, was received from the Sunday School class, and Mrs. Ralph Scott's class presented Miss Hammond with a salt, pepper and mustard set.

We Noticed

....Just a tone or so deeper than the exquisite purply-blue of the Hyacinth blossom was the frock worn by one onlooker—a small hat fashioned entirely of flowers in the same lovely shade completed the costume.

....A simple version of the silk shirtmaker frock, a print with a tiny pattern in a soft pinky-beige tone, and one of the tiny brimmed brown felt hats with an effect of sauciness in its crown, was the smart and practical ensemble worn by a third member of the enthusiastic audience.

✧ ✧ ✧

....A breath of Spring was brought to the I.O.D.E. Fashion tea yesterday not only by handsomely gowned models, but by a number of the spectators, who refused to allow such an insignificant thing as unpleasant weather prevent them from donning a new Spring hat.

Do You Know?

By changing the position of furniture in the room you cause the rugs to wear more evenly.

✧ ✧ ✧

Don't economize on sash cord. Cheap cord will soon wear out, and it is a difficult job to replace it. If there are weatherstrips on the windows, these must be removed and are likely to be damaged during the operation.

✧ ✧ ✧

Remember when adding syrup that it mixes much easier with other ingredients if slightly warmed first.

Peter Robinson Chapter Stages Fashion Parade

(By FLORA)

Grey weather and a drizzly rain had no effect on Peterborough women Monday afternoon — they turned out almost 400 strong at the Peter Robinson Chapter I.O.D.E. Spring fashion tea in the Y.W.C.A. to witness one of the smartest style shows this reporter has yet seen. Miss Mabel Patterson, Chapter regent, and Mrs. E. V. Morphet, vice-regent received the guests, who sat at flag-decked tables in the Green Room, Library and Recreation Room and over their tea cups watched a panorama of 1940 styles and colors displayed by charming girls who had the air of professional models.

Without a doubt, clothes are more purposeful, flattering, feminine and wearable than they have been for several seasons. There were military accents, such as shoulder epaulets, tunic effects, double rows of buttons sometimes of brass, and pockets of all descriptions, including money-bag and saddle. Jackets were short, long, bolero and in "mess" effects inspired by army, navy and air force. One outstanding coat model in navy with military buttons boasted a full-length lining of scarlet silk, the same shade flashing bright in a scarf at the neck.

Colors were gay and refreshing, with navy the primary favorite, highlighted by staccato red, yellow in gold or butter shades, white and green. Gray, a close second was stunning and very cool, teamed with yellow, the new sand-biege, red or artillery tan. Patterns for simply tailored little frocks, blouses, coats and suits were plaids, stripes and checks, with polka dots also favored. There was a veritable spring harmany of pastels—bith in hats, frocks and accessories — lime fruit with brown; mist blue, haze blue, moss leaf, tide blue shell turquoise, vivid reds, citron, pink mist.

A wasp-waisted suit that was called green but resembled more closely the mustard shade of a season ago, had plaid lapels and was worn with a matching straw sailor and accessories of a lighter-than-navy tone; scarlet plaid in wide panels down the front of a jaunty little navy frock almost called for a Highland Fling on the part of its model, who wore a dashing hat pointed up with a scarlet feather. Several printed silk frocks found favor with the audience, one had green predominating in an interesting pattern and was belted in purple suede, which gave the clue for matching accessories; wooden buttons with amusing painted faces fastened the bodice of another unusual dress. Sport outfits included the ever-popular plaid jacket and contrasting plain skirt.

Formal gowns were of yards and yards of material deftly molded and draped—one was of cyclamen pink sheer, another of mist blue. Black net over taffeta fashioned a third, trimmed with colored sequins that were again used in a Juliet cap.

Hats, and how glad we are to say it are actually pretty this season—not daft! In general, though, they are tiny mites—merely accessories —but very charming ones. The new coiffures as shown yesterday featured deep soft waves with loose curls at the back, a perfect setting for the vivacious little sailors, the wide-halo-brims, the peak-crowned "baskets" stacked with bright flowers, the new low crowns, all with flowers, birds and feathers for trimming. Tiny nose veils dropped below some of the small sailors, while long, floating wings of veiling hung in airy streamers from other types. One especially chic sailor, worn with a tailored black suit, its coat pin-striped in white boasted three gardenias climbing upright from a shallow crown; another was a mere cluster of garden flowers anchored with ribbon bands, and a third had two blue feathers sprouting from a giddy bouquet.

Accessories featured much patent leather, fabric, and braided leathers —one bag had a red patent frame. Gloves are a trifle shorter; patent again figures high in the shoe world; necklaces were a decorative note to many pretty frocks.

Luxurious furs topped many of the ensembles, red fox, silver fox, martin furs, a cape deftly fashioned of sable.

Mrs. R. W. Frank and Mrs. H. L. Shimer were in charge of the fashion show, and soft piano music was played throughout by Mrs. Wm. J. Gordon. Modeling were Miss Mary Cavalier, Miss Mabel Nixon, Mrs. Pat Hall, Miss Anne Heideman Miss Violet Davidson, Mrs. M. E. Holt, Miss Lenore Lyle, Miss Geraldine Collins, Miss "Bunts" Frizzelle, Miss Betty Wolfe, Mrs. Homer Borland. Frocks, coats, suits, accessories and furs were shown through the courtesy of the following shops: Lyda Telford Specialty Shoppe; Barries Ltd.; Phyllis Hall McCullough and Olga Haskill hat shops; Smart Set Shop; the Elsie Bennett Gift Shop; the Muriel Shop. Coiffure's were by Moore's Beauty Salon; the Kawartha Salon; Colin Althouse Hairdressing Salon, and Myla Bogue.

Miss Hazel Buller was tea convener and assistants included Mrs. B. V. Moore Miss Doris Burgess, Mrs. F. E. Hooper, Mrs. J. Graham, Mrs. D. V. Canning, Mrs. E. Girven, Mrs. Gordon Hill, Mrs. C. E. Graham, Mrs. S. E. Brown, Mrs. H. Casson, Mrs. F. H Jobbitt, Miss Edith Young, Mrs. Roy White, Mrs. I. H. Keefer, Mrs. W. Derry, Miss Florence Adams, Mrs. L. H. Ingram, Mrs. Bernard Graham, Mrs. S. Braund, Mrs. F. L. Buckland, Miss Audrey Milburn, Mrs. C. R. Nixon, Mrs. E. L. Sackville and Mrs. Alex Sollitt were refreshment conveners.

Shamrocks and green candles were used to deck the home-cooking table, convened by Mrs. C. L. Upper assisted by Mrs. H. Steggles and Mrs. C. McIntyre. Treasurers were Mrs. Clara Hinds and Mrs. W. Regan.

FASHIONS

The Examiner,
Please order for me:
Pattern number .....
Size .....
My Name .....
Address .....
.....
I enclose 15c for postage

The smart matron chooses a jacket and bolero ensemble for her all-occasion spring outfit. Although the bodice and skirt are attached, you can make them of contrasting fabrics to give the effect of a two-piece dress. The handy bolero is brief enough to be fashionable, yet long enough to be practical. If your figure is inclined to be on the larger side, you'll welcome the slenderizing uplift waist and graceful skirt. This is an ensemble to wear now under your coat, later by itself. It's just the thing for days in town when you must dress smartly but without too much formality.

Style No. 3151 is designed for sizes 14, 16, 36, 38, 40, 42, 44, 46 and 48. Size 36 requires 4 yards of 39-inch material for skirt and bolero; 1¾ yards 39-inch contrasting for bodice; dress of one material requires 3¾ yards 39-inch material.

DOROTHY DIX

Don't Sacrifice All Your Earnings on the Family. Girls Who Work Should Keep Part of Pay. Today's Letter Box.

Dear Miss Dix—I am a spinster 56 years old and look and feel and act the part. When I was eighteen I graduated from high school and the next day got a job and went to work, and am still hard at it. I was a pretty girl and could have married, but I had a father without ambition or energy and an impractical mother. They had six children younger than myself whom they wished on me to support. So I had to put all thoughts of the normal life of a woman out of my mind. I couldn't dump my family on any man and it took all I could make, and more, to feed and clothe and keep them in school. Of course, in time they grew up and married and started out for themselves, but it has never occurred to one of them to help ease my burden, or pay me back any of the money I spent on them. They not only always needed what they made for themselves and their families, but in every emergency they have expected me to help them. Now I am a capable business woman and for many years I have earned a fine salary, but I have never been able to save any of it. The demands of my family upon me have been never ceasing. Now, as I said, I am 56. Old. Very tired. With not a penny laid up. And I am wondering about what is to become of me in my old age.

I am not foolish enough to think that any of the brothers and sisters or nieces and nephews for whom I have sacrificed my life feel any gratitude or appreciation for anything that I have done for them or that any one of them would want me to come and live with them. I would be an unwelcome guest when I had no longer gifts to give, and while they might be driven to take me in from a sense of duty or fear of what people would say, it would be bitter bread I would have to eat at their tables. And it makes suicide look like about the easiest way out when I can no longer be self-supporting. Have you any thoughts along this line? ANGELA.

ANSWER:

There is no tragedy more pitiful nor any commoner than that of the woman who sacrifices herself for her family and who gets for all the costly offerings she makes for them not even love and appreciation.

All of us know a thousand cases like this of the old maid who writes this letter. We all know so many Angelas whose parents enslave them to themselves and their younger children. We know so many shiftless men who knocked off work as soon as Angela brought in her first pay envelope and dumped the burden of the family support on her thin young shoulders. We have known so many mothers who thought that Angela should do without a new dress so that a younger sister might have a party frock and that Angela should take on extra night work to put John through college.

And we have seen Angela losing her good looks, growing old and tired, her shoulders becoming bent with the burdens she bore. For there was always mother with her insatiable demands for the other children. And John, who was always having to be paid out of scrapes. And Tom, whose wife's extravagance kept the bill collector hammering on their door. And there were little Betty's eyes that had to be straightened. And little Billy's tonsils that had to come out. Always the endless demand for money, money, money that poor Angela was expected to supply.

We have all seen what happened to poor Angela when she came to the end of her rope. The whole family blamed her and wondered what on earth she had done with her money. Why, she had got such a good salary all of these years she should have laid up something for her old age and not be dependent upon them.

Goodness knows, they would like to help her if they could, but one sister's house is too small; the other sister's husband didn't like Angela's ways; the children of a third just simply couldn't stand having an old maid with old-fashioned views interferring in their pleasures; John was buying an automobile and Tom was paying on a house, and really none of them could make room for her.

That is what happens to Angela ninety-nine times out of a hundred when she gives up all thought of love and marriage, home and children of her own to take care of her family. Sometimes when we look at Angela we think she is a saint, and sometimes we think she is the biggest fool on earth, for she gives all and gets nothing in return. In her old age she is left desolate.

But one thing that we want most of all to say to every girl who sees herself being offered up as a sacrifice on the family altar, and that is to use some part of her earnings in buying a membership in some old woman's home. For the day will come when she will need it.

✧ ✧ ✧

Dear Miss Dix—I am a widow 30 years old and a married man who has a small son wishes to get a divorce from his wife and marry me. He says this would be all right with his wife. Do you think that I should go and talk the matter over with his wife? Do you think it unwise to do such a thing as break up a home? STELLA.

ANSWER:

I think that breaking up a home

(Continued on Page 5)

Home and School Association News

QUEEN ALEXANDRA SCHOOL

Speaking briefly on Religious Education Monday evening at the Queen Alexandra Home and School Association meeting, Mr. Frost pointed out the duty of the parent in teaching religion in the home, and the duty of the teachers in teaching it in the school. He urged that an example be set by showing a respect for religion and by teaching children the highest regard for truth, love of country, and all the virtues. He believes that children are naturally religious to begin with. In the Kindergarten, he explained, teachers read them Bible stories and they sing children's hymns.

Robert Craw, pupil of Miss H. Staples, told a story of Christmas as taught in Grade I; Helen Watson, pupil of Miss Walker in Grade 5, recited the 121st Psalm and five pupils of Grade recited the 1st Psalm in unison. Questions from the Bible, asked by Mr. Frost, were answered by the children in a way that demonstrated considerable knowledge. Jack Gaskill of Grade 8 told the same Christmas story as told by Bobby Craw of Grade 1, showing the progress made through the Grades.

Rev. R. T. F. Brain of St. John's Anglican Church, guest speaker, expressed both delight and surprise in the religious knowledge of the pupils. The object of Christian education is to produce men and women who would work together to build up a "frown-free" life. People are not free enough, he declared. If they have the information, they sometimes show a lack of judgment. The aim of education is to cultivate a wisdom and acquire the ability to choose the good and precious from the common things; to have respect for liberty and human dignity, and a recent regard for the rights of others. The cradle of religion is in the home, church and school, he said.

Mrs. V. R. Henry, president, was in the chair for the meeting, which had Religious Education as its theme. Announcement was made of the newly - organized study groups, which meet twice a month at members' homes, where a chapter of a book on Child Psychology is studied. Mrs. Henry was appointed delegate to the Home and School Convention in Toronto during Easter week.

Two musical numbers, a piano solo by Werden Anglin, and a vocal solo by Clare Connel, "The Stranger of Galilee," were enjoyed.

✧ ✧ ✧

QUEEN MARY

Mr. R. H. Roberts of the Peterborough Normal School, as guest speaker at the Queen Mary Home and School Association meeting Monday evening, chose as his subject "Nutrition and Mental Health." Since the League of Nations introduced a Committee for Nutrition after the Great War, this particular phase of knowledge has been stressed in the education of the child, and Mr. Roberts believes that this, together with Mental Health, are the most important factors in health training. "The school," he said, "because of the limited time spent there, could have no idea of taking full responsibility for the child's well-being, but such association as the home and school working in co-operation are of an unlimited value in bringing about desired conditions.

Experiments have been made in asking the child to keep a diary for two weeks in September and in June for exclusive perusal by the teacher, in which he writes down what he eats; how he plays, and what he does in his hours away from school. With this knowledge of the child's life outside of his class room, the teacher is often able to help and advise the correction of deficiencies.

Mr. Roberts expressed regret that in spite of our excellent dairy farms and the effort being made to supply the finest of dairy products, Canadian milk consumption per capita is lower than among other nations. "This food," he explained," is absolutely necessary for the building of teeth and bone and the general fortification of the body against disease. Plenty of rest, fresh air and sunshine are also essential."

In regard to Mental Health, he urged encouraging the child's association with other children. If he is a bragging youngster, he said, endeavor to find out what is behind this protective coating which he is maintaining to cover up some feeling of deficiency. Extreme neatness might also be significant of a similar condition. Parents should not feed in him a desire to excel at all times—constant success is abnormal and the child who leads his class in school is not always able to hold his own afterwards. To learn to take failure graciously is also an accomplishment. Competitions are not to be encouraged, as they are found to be as upsetting to some children as they are to adults. Give him a little of his own way, the speaker advised, and for robust, mental health he must make his own decision and profit by his mistakes.

Mrs. L. H. Ingram, president of the Association, welcomed the parents and teachers, who, in spite of the inclemency of the weather, had made an effort to be present. She then led in a special prayer for peace, and for wisdom in those who "hold our destinies in their hands."

Mr. H. C. Renaud, Director of Music at George Street Church, accompanied at the piano by Mrs. Renaud, rendered two engaging song numbers, "Tommie Lad" and "Two Little Magpies." Miss Mary Lillow gave a very able and much enjoyed piano rendering of selections from Beethoven and Chopin.

Mrs. T. J. Carley, speaking of current events, bid her listeners "Beware, the ides of March", for Hitler, like the Caesar whom he would emulate, this month had seemed to be a fateful one, as most of his decisive movements in past years were made in March. What history is to be made in the third month of 1940 remains to be known.

The Junior Attendance Banner was won by Miss Madill's Class, and the classes of Miss I. Deyell, Miss J. A. MacNaughton and Mr. J. M. Telford tied for the Senior Banner. For the Home and School Association, Mrs. J. Fanning presented Mr. O. M. Steer, principal, with a new and attractive Junior Banner to replace the lost one.

Mrs. W. E. Fanning voiced the thanks of the Association to all those contributing so kindly to the interest and pleasure of the evening.

Nomination slips for the new slate of officers were given out to paid-up members to be returned before the April meeting.

Ladies Please Note ...

Every costume displayed by our models in the I.O.D.E. Fashion Parade Monday was from our stock. These costumes may be seen in our shop. We suggest you come in.

LYDA TELFORD

387A George St. (Upstairs) Phone 5245

Buehler's MEATS

387 George WEDNESDAY Phone 3680

MEATY SHOULDER VEAL CHOPS lb 18c

Sirloin Steak
Wing Steak
Waffle Steak
Round Steak
21c

ROSE BRAND—FIRST GRADE WITH MEAT ORDER
Butter lb 28c

RIB BOIL BEEF lb 10c

FISH FRESH FILLETS 17c SMOKED FILLETS
SALMON—Sliced ..... lb. 20c

Blade Roast	Short Rib	Rump Roast
lb 15c	lb 18c	lb 18c

SAUSAGE MEAT
PORK LIVER
VEAL STEW lb 12½c

"The Pick of the Packers"

Thousands have discarded harsh treatment for the Kellogg's All-Bran "Ounce of Prevention." When constipation results from lack of "bulk" in the diet, eat Kellogg's All-Bran every day, either as a cereal or baked in delicious muffins; drink plenty of water. All-Bran supplies bulk and also intestinal tonic vitamin B1. Your grocer has All-Bran in two convenient sizes. Get a package today. Made by Kellogg's in London, Canada.

Kellogg's ALL-BRAN
For the "OUNCE OF PREVENTION"

ADVISES
YOUNG GIRLS ENTERING WOMANHOOD

Thousands of young girls entering womanhood have found a "real friend" in Lydia E. Pinkham's Vegetable Compound to help restless, moody, nervous spells, and relieve cramps, headache, backache and fainting spells due to female functional irregularities. Well-known for over 60 years for helping "women's" functional complaints. Try it!

Note: Pinkham's Compound comes in either liquid or handy to carry tablet form (similar formula).

They're So Convenient
"SALADA" TEA BAGS

of what people would say, it would be bitter bread I would have to eat at their tables. And it makes suicide look like about the easiest way out when I can no longer be self-supporting. Have you any thoughts along this line? ANGELA.

ANSWER:

There is no tragedy more pitiful nor any commoner than that of the woman who sacrifices herself for her family and who gets for all the costly offerings she makes for them not even love and appreciation.

All of us know a thousand cases like this of the old maid who writes this letter. We all know so many Angelas whose parents enslave them to themselves and their younger children. We know so many shiftless men who knocked off work as soon as Angela brought in her first pay envelope and dumped the burden of the family support on her thin young shoulders. We have known so many mothers who thought that Angela should do without a new dress so that a younger sister might have a party frock and that Angela should take on extra night work to put John through college.

And we have seen Angela losing her good looks, growing old and tired, her shoulders becoming bent with the burdens she bore. For there was always mother with her insatiable demands for the other children. And John, who was always having to be paid out of scrapes. And Tom, whose wife's extravagance kept the bill collector hammering on their door. And there were little Betty's eyes that had to be straightened. And little Billy's tonsils that had to come out. Always the endless demand for money, money, money that poor Angela was expected to supply.

We have all seen what happened to poor Angela when she came to the end of her rope. The whole family blamed her and wondered what on earth she had done with her money. Why, she had got such a good salary all of these years she should have laid up something for her old age and not be dependent upon them.

Goodness knows, they would like to help her if they could, but one sister's house is too small; the other sister's husband didn't like Angela's ways; the children of a third just simply couldn't stand having an old maid with old-fashioned views interferring in their pleasures; John was buying an automobile and Tom was paying on a house, and really none of them could make room for her.

That is what happens to Angela ninety-nine times out of a hundred when she gives up all thought of love and marriage, home and children of her own to take care of her family. Sometimes when we look at Angela we think she is a saint, and sometimes we think she is the biggest fool on earth, for she gives all and gets nothing in return. In her old age she is left desolate.

But one thing that we want most of all to say to every girl who sees herself being offered up as a sacrifice on the family altar, and that is to use some part of her earnings in buying a membership in some old woman's home. For the day will come when she will need it.

✧ ✧ ✧

Dear Miss Dix—I am a widow 30 years old and a married man who has a small son wishes to get a divorce from his wife and marry me. He says this would be all right with his wife. Do you think that I should go and talk the matter over with his wife? Do you think it unwise to do such a thing as break up a home? STELLA.

ANSWER:

I think that breaking up a home

(Continued on Page 5)

SHEERS

Most fashionable for Spring and early Summer Dresses, in a quality that will give excellent service. All the new wanted shades — Squadron Blue, Argentine Blue, Blulight-pressed Rose, Charm, Pink and White. 36" wide. Yard 79c

LYSTAV

Crease resisting cotton for dresses. New floral patterns with grounds of Pink, Blue Haze and Mauve. Yard 98c

ROBT. FAIR & CO. LTD.

There's no such thing as an unseen corset! In the fit of your gown . . . the beauty of your figure...your freedom, grace and comfort . . . your corset shows!

And if your corset is a Flexees, the very Basic Figure Type designed for you alone . . . fitted with the precision for which our corsetieres are famous . . . it will show you . . . at your smartest . . . your loveliest . . . your most comfortable!

Flexees

Twin Lastique combination to slim the waistline of the "Grecian" type. Whether your type is Grecian, Renaissance, Parisienne, Egyptian, Empire, Mayan Art or Debutante . . . Flexees will mould you to the ideal of today. $8.50 Other Flexees $5.00 to $13.00

RICHARD HALL Limited

The Examiner

The Peterborough Examiner, published each evening by Peterborough Examiner Limited. Office Hunter and Water Streets, Peterborough, Ont.
Subscription Rates: 15c per week in City of Peterborough delivered by carrier; $6.00 per year by mail to outside points.
Members Canadian Press; Audit Bureau of Circulation; Canadian Daily Newspaper Association; Empire Press Union; Ontario Provincial Dailies Association.
W. RUPERT DAVIES, President; H. J. GARNER, General Manager; A. R. KENNEDY, Managing Editor.

TELEPHONE 4641.
Private Branch Exchange to All Departments.

TUESDAY, MARCH 5, 1940

Italy's Position

Italy and the Allies are plainly at loose ends. Italy has been securing her supplies of coal from Germany but the blockade now extends to German imports, and it applies to coal shipped from Germany to Italy. The Allies offer to supply Italy with coal, but at the moment Italy will have none of it because Italy wants German coal to offset the amount which Germany now owes to Italy.

There has never been any certainty regarding the stand which Italy would take in the war. There was surprise six months ago when Italy was not included in the nations at war. The feeling then was that Germany felt she was not needed—yet. There would be developments later on where Italy would be able to serve the Rome-Berlin axis.

Meanwhile Italy has been doing business; she has been selling great quantities of material to the Allies. One reliable report says Italy has purchased large quantities of second-hand stamping presses, lathes, drills and pumps in United States, has rebuilt them and sent them on to British war shops. There is also the report that Italy has been receiving great quantities of raw material but has hedged about paying for them with promised machinery. There are a good many deals back of the present discussion about coal which may not have been fully revealed.

The First Consideration

William R. Johnson, described by the district attorney as a top man in Chicago's gambling syndicate, is reported as being in trouble. He has been indicted by the Federal Grand Jury. And that looks bad for Mr. Johnson. He will learn that the attorney-general and the government and the Federal Grand Jury combined or separated have small patience with gamblers.

But wait a minute. This Mr. Johnson we find is not being pursued on account of gambling or heading up a gambling syndicate. Not a bit of it. He has not paid his income tax and has been holding back a couple of million from 1936 and 1938.

They may make it bad enough for this Mr. Johnson because there is a fine of $10,000 and five years in prison. He's not being dealt with because he's head of a gambling ring but because he hasn't paid his taxes. The government wants its cut of the money he makes by breaking the law!

Tackling Soap Box Row

Ten men and women have been arrested in London's famous Hyde Park soap box row while selling official publications of British Communist, Fascist and Pacifist organizations. This business was the subject of inquiry in the House of Commons several days ago, and Sir John Anderson, Home Secretary, explained that while the Peace Union's movements were under close observation there was a desire to protect the liberties of citizens as much as possible. So the trial of those now under arrest should do something to draw a line showing where the liberty of the individual ends and the protection of the state begins.

The so-called soap box row has for years been the greatest centre of free speech in the world. We have listened to speakers there making statements which we are certain would have meant their arrest if made in our own country. One can take his own little box on which to stand, or for a few pence he can rent one right on the spot.

Britain found it best to let people talk. If some one desired to argue that the cost of keeping the Royal family was too great and the country could get along without a king, then such a speech could be made. If the speaker went a trifle too far with his points he could be certain he was going to get in trouble with the crowd because the Royal family is popular in London.

British folk will fight to the last ditch, but even when they are doing it they like to feel they can say what they please. That feeling is deep rooted and it explains why there has been such pointed criticism to censorship of all kinds. And that is why they have always looked upon Hyde Park as something like a safety valve for the blowing off of surplus steam.

Another Rich Grave

Prof. Montet, working for Strasbourg University, headed a party of explorers which grubbed away in drifting Egyptian sands for ten years, and then found what he had been searching for—the tomb of Psou Sennes, second king of the 21st dynasty, and quite possibly one of the many fathers-in-law of King Solomon, as that marriage is recorded in the Bible.

The site is believed to be that of the Egyptian city from which Moses led the exodus of the children of Israel. Inside the tomb there is sufficient gold in one form or another to amount to a king's ransom; at least that is the estimate placed in despatches.

The burial chamber 22 feet long and nine feet wide, is reported to have the walls covered with inscriptions which add much to the historical knowledge of that period of Egyptian history. All the trappings, rings, bands for the arms, crowns, sceptres, and so on are of gold, and possibly with little alloy.

It does look as though when these old kings of Egypt prepared such magnificent quarters for their places of burial, and had locked with them such treasure, they must have taken it for granted their remains were going to be left alone. The reason for having a gold table in the room with 20 gold vessels upon it gives fair enough idea of the wealth buried there. Whether that is where we got our present policy for dealing with gold is not certain, but it is much the same. We mine it, weigh it and sell it and then never see it again, because it is buried in vaults.

These penetrations into the old tombs of Egypt may be glorified by the name of scientific effort, and the quest for knowledge may be considered sufficient reason to justify them. But stripped of all such explanation, it is grave plundering. There are no immediate relatives present to raise objections or to apply for injunctions, so the tombs of Egypt are made to lay bare their secrets and their wealth at the urging of the science of today. If the system of burial had not been so elaborate, and if there was no reason to suspect that treasure was buried there, we dare say the old burying places of Egypt would still remain untouched.

A Great Old Racket

It came on a wire as an Associated Press despatch from Ogden, Utah, and it probably went to papers all over the continent. Gloria Dickson, movie actress, was not lost. Gloria herself said so. She had just been riding home to Hollywood on a train and had made a stop over at some place where a comedian from the movies was making a personal appearance.

But Gloria's husband was worried and he reported her as lost. Gloria said that was such a silly thing for him to do. And so Gloria Dickson, who is actually Mrs. Perc Westmore, got a nice little five-inch story in all the papers on the A.P. circuit where desk men were not sensible enough to throw the thing in the waste basket where it belonged.

Press agents draw their salaries to see that this sort of baloney keeps on circulating, and newspapers keep on printing it. Gloria gets her name in front of the dear general public by the mere announcement that she was not lost. It's hard to figure out because newspapers charge other people when they want to advertise and keep themselves before the public.

Can We Think Nationally?

A reader of the Examiner believes the people of our country should long ago have learned to think nationally. In a note to this office he says:

"We are beginning to find out that we need the broader outlook in time of war and it needs to be so broad that it reaches out to include the entire Empire. I am a resident of Peterborough but I am also a resident of the Empire and for that matter of the world."

Admittedly that is a nice big thought. But we might as well look at the claim honestly and fairly. The world is broken up into nations; nations into other subdivisions. In Canada we have nine provinces; provinces in turn are divided into counties and then again into townships. Then we have villages, towns and cities. In an electoral way we have the Dominion split into 245 ridings. So if one is going to think in the broader sense it is necessary to get over a good many hurdles which we have set up.

When our House of Commons is in session it is possible to follow debates by reading Hansard, and it is not at all difficult to find that there is not much national thinking or national debate. To illustrate: When the fisheries problems of the Maritimes comes up in debate those taking part are all from the Maritimes, and the reason is the rest of the members do not understand the situation. In the Ontario Legislature when the forestry question of New Ontario is under discussion we doubt if there are many members from the older sections of the province who have first-hand knowledge of the situation.

When a member is elected to Ottawa he is sent from a certain well-defined area, and the people in that well-defined area have put him where he is. What is he supposed to do when he reaches Ottawa? He is there as the representative of that certain section of the Dominion. He is not asked to look after the whole Dominion because all the other sections or ridings have men there for that purpose. It is quite true to say that in that way we have brought together an assembly of people representative of all Canada, and it is equally true to say we have brought together an assembly of people each of whom is representing one section in which he is particularly interested and to which he must return if he is going to be elected again.

If an Ontario member were to become interested in a matter which was primarily important to some section in British Columbia he would be working in the larger field, but he knows that the manner in which he looks after his own particular riding is going to have much—or all—to do with the chance of again being returned to office by the voters of that riding.

We believe the plain truth is that we are all more or less parochial or cramped in our outlook and that smaller vision is something which is daily forced upon us. We live in one community; we have a home there; we have access to some gainful occupation there; our children are born and brought up there. That is, all our day-to-day interests are centred in *one place*—not all over the Dominion, not all over the Empire, and certainly not all over the world. So we might as well be honest and admit that a national or an Empire or a world outlook is something extremely difficult to cultivate or attain.

NOTE AND COMMENT

London, Ont., man who is to serve eight years in Kingston for theft, has had $100 restored to him from seizures made on his premises. The $100 will wait and so will the owner.

There was a fire in the new Supreme Court Building at Ottawa and damage was $15,000. The fire was put out in half an hour, and our love for statistics reaches the conclusion that it took two minutes to do $1,000 worth of damage.

Mrs. Augusta Crissman of Los Angeles when a girl of six was found to be tubercular and given one year more to live. Apparently she is one of those stubborn folk who disregard warnings as yesterday she marked birthday number 100.

It will be noticed there is a difference of opinion in Canada today about how we should carry on the war, but we hope Germany sees that no one has yet suggested that our efforts be on a modified scale.

Britain took 21 Germans from a Japanese vessel, and after sorting them over returned nine to the Japs, so Japan will feel she was at least 9-21sts successful in her claims that all should be returned.

Josiah Wedgwood, member of the British House of Commons, won a £5 bet that no bombs would fall on London in six months from the date of the first day of war. He has another bet that there will be no offensive on either side before the first of May. Possibly Josiah could tell us when and how the war is going to end.

Moderator of the Presbyterian Church in United States told a gathering of church folk in Toronto that the "Christian church of today is pussyfooting, indifferent and callous to the extension of the Kingdom of God." The beauty of that form of statement is that it is so plain that no one would have to go afterward and ask the speaker what he meant.

WEE ANGUS

(By A.R.K.)

¶ Wee Angus' language is absurd, he always picks the latest word, he says it with a grin; some lad with whom he had a row, he then explained to me just how, he'd "put the bee" on him.

¶ And something that he thinks is good, he don't explain it like he should, he thinks it quite a joke; for he with promptness soon replies, and there are twinkles in his eyes, he says it's "oke doke."

¶ And there were questions he got wrong, his reasoning was none too strong, no logic in his head; his reason why he went so flat, was couched in words that told me that, "all haywire" so he said.

¶ He speaks of "oomph" Wee Angus does, he speaks of girls as "bits of fuzz," each day there's something new; he's rather far from being sedate, I think it only fair to state, I know not what to do.

¶ He does not speak of excellent, when giving praise to some event, for shorter words he'll ache; when something pleases him a lot, I know the words come fast and hot: "Gee whizz, I think that's jake."

¶ They do not teach such words at school, I know that it's against the rule, he adds to them each week; I often wonder when he's through, and has no schooling left to do—what language he will speak.

Land Forces See Little War In Six Months

ON THE western front there has been a draw. Neither Germany nor the Allies have dared this winter to risk an attack. The Maginot Line is the strongest series of fortifications the world has ever seen and the French and British do not propose to repeat the mistakes of the last war, when thousands of men were sacrificed in hurling battalion after battalion against powerfully defended lines. However, there is this difference. In the last war the Germans at this time were deep in France. Paris is still menaced. This time not a German soldier has invaded French soil. There is continual talk of Germany invading France as in the last war, via the way of Holland and Belgium. But this is unlikely. In the first place, Belgium is much more capably armed, trained and led than 25 years ago, while the British have dug in along the Belgium frontier and are ready to go to the immediate aid of either Holland or Belgium. No qualms of conscience as to the rights of neutrals would worry Germany, but it is a question whether from a military standpoint it would be wise.

When war opened up, in view of what had taken place in Poland, and the boasts of Hitler and his lieutenants, both the British and the French expected that there would be mass attacks upon London and Paris and the great industrial cities. Women, children and civilians by the tens of thousands were evacuated from the cities, recalls London Free Press. Elaborate preparations were prepared for defence. Balloon barriers were erected, anti-aircraft guns were set up around the cities and patrols of airmen established an elaborate reconnaissance system up and down the British coasts. Day by day the British waited for the much advertised attacks, but so far they have never come. Why? There are probably several reasons:

In the first place while the Germans do not understand the psychology of the democracies, yet they realize that attacks on Paris and London would do more than anything else to antagonize the neutrals and particularly the United States. They regard these two cities as the cultural centres of Western civilization. Thousands of tourists have visited these cities and have learned to love them. What would be the reaction in the United States if the American public awoke one morning to read that Westminster Abbey, St. Paul's Cathedral and the Parliament Buildings had been bombed into dust or Notre Dame, the Louvre and the Pantheon had been destroyed. It might be the Lusitania over again.

Second, the Germans know that once they start bombing British and French cities there will be immediate retaliation. Then the war would be brought home to the German people. They have been taught to believe that Germany is supreme in the air and if Berlin, Munich or Cologne were attacked the realities of war might awaken the German people.

Thirdly and most vital, it is a question whether Germany has sufficient reserves of oil to risk continual mass attacks upon either Britain or France. A thousand planes use an enormous amount of oil. If there is any one thing which Germany needs it is oil. This accounts for her pressure upon Rumania.

✧ ✧ ✧

BUT while the mass attacks upon Britain and France have not yet taken place there has been continual warfare in the air. The German airplanes have attacked the Firth of Forth and have swept along the coast. The British have attacked Heligoland and other German naval bases with considerable success; submarines have been sunk and the British airmen have driven off every invasion of the British coast. So far the British have shown supremacy in the air. British airplanes have had the advantage over the best of German planes. The delay has all been to the advantage of the Allies. At the outbreak of the war the Germans undoubtedly had superiority in the air. In the past six months British and French factories have so increased their production that it is a question if today the Allies have not actually more planes than the Nazis. What is more, shipments are now starting to move from the United States, while an elaborate air training scheme is being set up in Canada. The plans of Britain are so colossal that it fairly staggers one. Time is all on the side of the Allies.

But it is on sea that Britain has shown her chief supremacy as in the past and definitely has the upper hand. In the last war Germany possessed a navy which was not far below the British. There was always a question whether, when it came to actual conflict, the British fleet could hold its dominance. During the unrestricted warfare of the German submarine in 1917 Britain was all but starved out. This war Germany inaugurated from the first unrestricted warfare upon British and neutral shipping. The losses have been heavy, but only one-third of the losses in 1917. There have been naval disasters—the loss of the Royal Oak and Courageous. But these have been more than balanced by the striking battle which resulted in the destruction of the Graf Spee and the brilliant capture of the Altmark. No less than 50 German submarines have been destroyed and the German submarine menace has been largely overcome. Germany has made a desperate effort to break the strangling British blockade. Submarine, magnetic mines and attacks on shipping by airplane have all been tried and have been met. The navy in the past has been the main defence of Britain; it is still her chief bulwark. The old Drake and Nelson spirit of the navy still prevails.

The chief fighting has been in the side war between Russian and Finland. Following the German example in Poland, Russia on the most flimsy pretext invaded that sturdy little republic. But Finland was not Poland and Russia was not Germany. A resistance which will go down in history has been made by Finland. The losses of Russia have been enormous. Unless aid and aid on a large scale soon reaches Finland there is no doubt to the end; the odds are too overwhelming. However, Finland has broken the prestige of Russia; the Russian myth has been dissipated.

JUST HIS LUCK

Veteran (in French billet): Blimy! I advertises meself as a lonely soldier an' the first blinkin' letter I gets is from the old woman!"
—Humorist.

• On the Day After We Vote

MR. MACKENZIE KING said in his speech at Prince Albert he hoped to be able to say at the close of the present campaign that he had not used a word about any person or party which might make it impossible for him to secure the co-operation of every man and women in their common purposes.

Dr. Manion, we have no doubt, remarks the Ottawa Journal, is just as anxious as the Liberal leader that the campaign be conducted without bitterness.

As a matter of fact there has been little acrimony so far in the contest, even though personalities are the issue to an unusual degree. Mr. King is a kindly, amiable gentleman who would not consign the Opposition Leader to a concentration camp even if he had the power. Dr. Manion is just as kindly, just as amiable, a fighter who smiles—shows anger, as the Winnipeg Tribune pointed out the other day, but not bitterness and rancor.

They are our own people. Mr. King has lived in Ottawa for something like 40 years, and we know him as a citizen, a taxpayer, a dignified, cultured gentleman who lives in a rambling old house on Laurier avenue and goes walking with his dog. This city does not know Dr. Manion so well, perhaps, but even those who will vote against him recognize his quality. They could not conceive of danger to the state in this modest, good-humored, doctor-soldier-statesman who lives quietly in his modest house on an unpretentious street, who stops to chat with friends as he walks to his office, who is democratic without being demagogic.

Sometimes in the office or around the fireside an argument will start and hot words will fly. "That man King with his pompous pontifical airs" and "This fellow Manion with his glad hand and perpetual smile" will be denounced as though they were pickpockets, tempers will warm, the discussion will get out of hand, and a Nazi spy listening at the keyhole would get material for something the German wireless could cite as proof of grave disaffection in Canada. But it doesn't mean anything. The arguers will probably soon be laughing at their own heat and separate good friends. Exaggeration is not unknown even in parliamentary debate—even the newspapers sometimes state an argument more forcibly than the facts may warrant.

The chap who pronounces definitely that the country is going straight to perdition if King wins, or if Manion wins, will eat his breakfast as usual on March 27, go about his affairs as usual, no matter who wins, without the least expectation of misfortune to come, and will be amazed if any one suggests he should be packing up for Australia or the South Seas.

The fact is that in this unusual campaign all the parties are in agreement on the basic factor—the prosecution of the war. Some would go farther and faster than others. Some think A and B are the best men to run our contribution to the war, others prefer C and D, and that is what the campaign is about. Those famous "historic principles" of "the old parties" are not much discussed, nor do they much matter. What Macdonald said and what Laurier said is left undisturbed in the records.

The only thing of consequence today is pulling our full weight in the war, which we entered by common consent, and the choice is of men and policies best calculated to make our will effective.

• "This Stupid War" Nazis Call It

"AS civilized persons," a Rome dispatch quotes "a German spokesman" as saying, "we are greatly in favor of any move that will end this stupid war that Great Britain declared on us last September."

This gracious and condescending comment was made in connection with Sumner Welles' peace mission to Europe. There are millions of gaunt, suffering, hopeless men, women and children, torn from their homes in Poland to make "lebensraum" for Germans, who will appreciate that phrase, "as civilized persons." There are thousands of tortured human beings in German concentration camps who might find even more exquisite irony in the description. There are countless grim, silently defiant Czechs who are waiting for the day when they may have a hand in rewriting the Nazi definition of "civilized."

Even more subtle irony, perhaps, can be found in the term, "this stupid war." How "stupid" indeed it was of Great Britain and France to declare war on Germany when the latter invaded Poland! True, Britain and France were bound by a solemn pledge to declare war. If they had failed to declare ware, they would have invited what Britons and Frenchmen regard as national dishonor. But Britons and Frenchmen have hopelessly old-fashioned conceptions of national honor and dishonor. They don't comprehend the new international morality of which Hitler and Stalin are the great evangels—a morality which makes it not only permissible, but positively noble to sign a treaty one day and tear it up the next. The British and French are incorrigibly stupid. Or, as a candid Prussian of the old school once put it to a British friend: "You fellows always will be fools — and gentlemen."

The "German spokesman's" resentment of "this stupid war" is quite understandable. If the "blitzkrieg" had worked, if France and Great Britain could have been laid waste as Poland has been laid waste, "civilized persons" in high Nazi circles would not have regarded the war as stupid at all. few million dead Britons and Frenchmen a few hundred thousand women and children blown to pieces by Germany bombs would have made it seem to Hitler and his pious brethren an intelligent and commendable proceeding. But a war in which Hitler's soldiers have not turned out to be ever-conquering heroes a war in which Hitler's sailors have distinguished themselves principally as skilled scuttlers of their own ships—that is a stupid war, indeed. If the French army and the British navy are to be so mean, stubborn and unco-operative, the only sensible thing to do is to call off the whole stupid war, thereby enabling Hitler's heroes to give their undivided attention to torturing Poles, Czechs and Jews. —Buffalo Courier-Express.

INTERNED ALIEN WEDS

WHEN A GIRL, who had made a journey from her home in Germany to South Africa to be married, found her sweetheart in an internment camp she was broken-hearted, but she was made happy when orders from Capetown permitted the wedding. The bridegroom is M. Weber, a young German missionary, who was entered at a college before it was turned into a camp. Weber had arranged before the war for his fiancee to travel to the Gold Coast for their marriage. The ceremony over, the bride was allowed to return to Germany, happy in the knowledge that after the war she may rejoin her husband. According to law, if she stayed she, too, would have been interned.—Quebec Chronicle-Telegraph.

R. B.'S STATUS

(Toronto Telegram)

Is Hon. R. B. Bennett slipping? It's noted he failed to crash that latest list of Britain's best dressed men.

AIM TO STARVE POLAND

THE German government not only is starving the people of Poland, but is preventing any measure of relief from reaching them from the outside world. The Commission for Polish Relief, in New York City, in a statement given out, points out that the request for co-operation in relief of the Polish people has not been answered by the German ambassador to the United States. Quite obviously, the German authorities do not want any neutrals to see what is going on in Poland where it is said on credible authority that since the occupation fifty thousand men and women and even children have been murdered. Is it any wonder that there is nowhere in the world, outside of Germany, any friendship for a nation which would bring about what has happened in Austria, Czecho-Slovakia and now in Poland? —Niagara Falls Review.

He Knew

Sonny was doing his homework, and had got stuck.

Father: "Well, what is the problem? Read it out."

Sonny: "A woman received one pound from her husband as housekeeping money. This was not sufficient, so she asked her husband—"

Father: "That's not arithmetic—that's ancient history."

Hard To Believe How Time Flies

MARCH 5

1910 The steamer Sovereign is being lengthened fifteen feet in readiness for the summer season.

Bill Milburn, trainer of the Peterborough Hockey Club who is leaving for Detroit is presented with a gold locket.

The Examiner protests against the over-crowded condition of the trains from Toronto.

The Quaker Oats Company has purchased the Dawson property situated on the west side of the railway tracks opposite their mill.

1920 Deputation from Peterborough is assured Port Hope-Peterborough road will be taken over as a highway.

The temperature was down to zero again this morning and weather snows few signs of spring.

The famous British actor Tyrone Power is booked for the Grand in "The Servant in the House."

Martin McNamara, formerly of Peterborough, is killed in an accident at the Hydro power house near Queenston.

Port Perry auctioneer is fined in local police court for conducting an auction here without a local license.

1930 School Inspector Mowat reports health of locals school pupils as excellent.

Jim Ellis, local hockey player, is in hospital as the result of injuries sustained in a game at Keene.

President Roland Denne heads a deputation of sixteen which waits upon Hon. J. S. Martin, minister of agriculture, in regard to Peterborough Industrial Exhibition.

The nominating committee of the Chamber of Commerce brings in a slate of 24 candidates from which sixteen are to be elected.

IN WAR TIME

1915 A letter from Pte. Heber Rogers says the machine gun section of the 2nd Battalion has been billeted in a Belgian barn.

The non-coms of the Peterborough squadron of the 8th C.M.R. stage a successful dance in the armouries.

The contract for the construction of the new public school has been let to McIntyre Brothers and J. J. Hartley.

Asa Huycke, local composer, has just had published a new song entitled "Memory's Flowers."

Mrs. Duncan Walker secretary of the Women's War Fund Committee receives a letter of thanks from Mary Plummer Canadian Comforts Commissioner in England for comforts sent.

A Bible Message For Today . . . .

No man can serve two masters: for either he will hate the one, and love the other; or else he will hold to the one, and despise the other. Ye cannot serve God and mammon. Therefore I say unto you, Take no thought for your life, what ye shall eat, or what ye shall drink; nor yet for your body, what ye shall put on. Is not the life more than meat, and the body than raiment?—Matt. vi, 24, 25.

RUSSIA PAYS DEARLY

Losing 4,000 men killed daily, the Russians are paying dearly for their advance into Finland. It has been estimated that the Communists have lost 100,000 men already.

Compared to Russia's population of 170,000,000 the 100,000 men lost are just a drop in the bucket. But news of the casualties filters back home and the people don't like it. They begin to ask if Papa Stalin's jaunt into Finland is all it was cracked up to be.—W. L. Clark, in Windsor Star.

A Bit of Nonsense

The Early Bird

Among the soldiers billeted in the country one decided to rise early.

As he walked along the road he heard the village clock strike five.

"Well, I've always heard a lot about the early rising of country folk," he thought to himself, "but there's no one about yet."

Presently he saw a farm laborer.

"Grand morning!" he called out.

"It is now, sonny," replied the laborer, "but it was very cold first thing."

Easy

A visitor went to a small Cotswold village and asked to see the A.R.P. warden.

He came.

"Now," said the warden finally, "is there anyone else you'd like to see?"

"Yes," came the reply, "the fire chief!"

"I'll not keep you one moment!" replied the warden. "Just wait till I change my hat!"

Friendly

Half-a-dozen times the keen-eyed and enthusiastic look-out of a warship had reported the appearance of aircraft during his watch. Each time the answer he received from the bridge was: "The aircraft you reported was friendly."

He became irritated.

Towards the end of his watch he saw a torpedo speed past the bows of the ship.

"Torpedo passing the bows of the ship, sir—a friendly one," he reported.

In Montreal
THE Windsor
ON DOMINION SQUARE
J. Alderic Raymond, Vice-President

CAMPBELLFORD

Council Returns Petition On Half-Holiday

CAMPBELLFORD, March 5. — (ENS)—A petition signed by local merchants requesting council to pass a bylaw declaring a half holiday every Wednesday except during the month of December was referred back to the petitioners at the suggestion of Town Solicitor N. Alex MacColl when asked his advice on the matter at the council meeting Monday. He commented on the fact that there was no date on the petition and intimated that the preamble was not sufficiently formal. "It merely sets out the desire on the part of these merchants for a holiday but doesn't request council to pass a by-law. Perhaps if some of those who signed realized that a bylaw was necessary they wouldn't have signed. We've had so many petitions of this type in the past with the people asking for something at one meeting and about half of the same names appearing on a petition asking for something entirely different at the next. I think the petition should be referred back to the petitioners and brought back in better form so that the council would be justified in taking some action," Mr. MacColl said.

The solicitor also gave his opinion relevant to a proposal to divide public halls into different categories for the purpose of licensing. The report came as a result of a notice of motion filed at a special meeting held last week when council expressed the desire to levy a smaller fee on the Masonic Temple and Parish Hall, both of which were used as public halls. "There's no reason why the halls cannot be divided into such categories as the council saw fit to put them in", stated the solicitor.

Councillors were of the opinion that from the comparative amount of use made of the three buildings a ten dollar fee was not out of line for the Temple and Parish Hall whereas the regular fee was quite in order for the dance hall which was used several nights a week during the summer and late fall. On motion the legal committee was authorized to go into the matter and bring in a report at the next meeting.

Tax Sale In July

A number of properties including several houses are slated to form a part of the tax sale to be held here early in July. The Mayor was handed a lengthy list of properties in arrears of taxes for more than three years and when he asked for a motion authorizing him to sign a warrant to hold the sale it was made by Reeve Calver and Councillor Battisby. There was not a tax sale in 1939 and council was of the opinion that the pending sale might serve to induce some citizens to clean up at least part of their arrears. L. C. Garrison, local drover asked for permission to use a building situated on town property, convenient to the railroad and stock yards. He claimed the building which he was entitled to use had been kept padlocked and that he was thereby being unfairly discriminated against as a citizen and taxpaper.

"The building should either be taken off town property or the padlock removed," declared Councillor Locke. It was revealed by Mr. Garrison that the building had been constructed five years ago by Canada Packers and was used primarily for grading hogs. Recently another local drover had been using the building and had refused to allow Mr. Garrison access to it. The matter was left with council for further investigation.

Tuesday night was named as the time for a joint meeting with the Water and Light Commission to discuss the grant which the council is to receive from the Utilities this year. Referring to the $3,000 which had been promised for 1940 in place of the $10,000 that the council had hoped for, Mayor Long said, "We will have to point out to them that any deficiency in the grant will have to be made up for by increased taxes."

"I think they are pretty extravagant up there if you'd ask me", put in Councillor MacMillan. "The auditor's report shows there are six telephones being paid for out of that business for one thing and the manager and superintendant are certainly getting large enough salaries to pay for their own. Our policemen pay their telephone bills and they're not getting the salary these men are getting". Reeve Calver presented the auditor's report commending them for its comprehensiveness and making a motion that the auditors salaries be added to the pay sheet and that the financial statement contained in the report be printed.

W. A. Kingston one of the auditors addressed the council, explaining that office equipment had been written down from $2,500 to $1,500 since most of the equipment, such as adding machines and typewriters belonged to the town clerk.

Children's Coughs Quickly Relieved

It is hard to keep the children from taking cold; they will run out of doors not properly clad; have on too much clothing and get overheated and cool off too suddenly; they get their feet wet; kick off the bed clothes at night. The mother cannot watch them all the time, so what is she going to do?

Mothers should never neglect the child's cough or cold, but on its inception should procure a bottle of Dr. Wood's Norway Pine Syrup. It is so pleasant to the taste the youngsters take it without any fuss.

The T. Milburn Co., Ltd., Toronto, Ont.

Nazi U-Boat Sent To The Bottom

Burning oil sends a column of black smoke to the sky to mark the grave of a Nazi U-boat sunk by a British destroyer's depth charge. This photograph was taken from the destroyer which accounted for the sub. Several survivors of the sunken submarine were picked up by the destroyer.

P.C.I. Team Wins Over Grove, 10-3

LAKEFIELD, March 5—(ENS).—Grove and P.C.I. played an exhibition game here yesterday afternoon, with P.C.I. winning 10-3. King and Routley led in the goals for P.C.I., while St. Remy and Carson looked good for Grove. The teams:

P.C.I.—Goal, Turner; defence, King, Duncan; centre, Hamilton; wings, Routley, Kidd; subs.: Scriver, Cox, Rogers, Thompson.

Grove—Goal, Herold; defence, Carson, Foster; centre, Potts; wings, Harris, Vaughan; subs.: St. Remy.

Referee: B. Blewett, Lakefield.

Curling Standing

WINNIPEG, March 5—(CP). — Standing of the 10 rinks after the second round Monday night in the Macdonald's Brier competition for the Canadian Curling Championship:—

Rink.	Won.	Lost.
Northern Ontario	2	0
Manitoba	2	0
Ontario	1	1
New Brunswick	1	1
Nova Scotia	1	1
Alberta	1	1
British Columbia ...	1	1
Saskatchewan	1	1
Quebec	0	2
Prince Edward Island	0	2

All Star Game

Staging a comeback in the sixth game of a 6-game challenge series, Gordon's, City League bowling leaders defeated an all-star aggregation of bowlers captained by George Jay. Taking a lead of 241 pins in the first three games which were rolled at the Duffus Alleys the All-Stars had a nice edge to start on the K. of C. Alley's but Gordon's started to hit them on their home alleys and took down the six games by 186 pins.

The All Stars won four of the six games played but lost on total pinnage.

The scores:

At Duffus Academy:

Gordon's:				
F. Martin	223	240	195	658
T. Miller	143	226	200	569
F. Wood	166	258	197	621
J. Playford ..	206	236	242	684
W. Weese	260	210	202	672
	998	1170	1036	3204
All Stars:				
G. Walton	200	251	197	648
F. Hickey	225	212	362	799
M. O'Neill	200	303	209	712
E. White	185	249	308	732
V. Anthony	144	204	196	544
	1054	1219	1282	3555

At K. of C. Alleys:

Gordon's:				
F. Martin	239	301	280	820
F. Wood	248	221	348	817
W. Martin	238	259	278	775
J. Playford	214	188	201	603
W. Weese	273	248	243	764
	1212	1217	1350	3779
All Stars:				
G. Walton	176	280	204	660
A. Mattucci	249	301	200	750
M. O'Neill	195	244	235	674
F. Hickey	146	196	133	475
V. Anthony	257	299	237	793
	1023	1320	1009	3352

Harold Spencer addressed the council asking permission to make certain alterations to his building facing Bridge street and a motion was passed granting it, provided he meet with specifications laid down by the property committee.

Reporting for the committee, which investigated the need for a new heating system in the public schools, Councillor Macmillan made the recommendation that nothing be done to the furnaces this year. "I don't know whether it would be a good idea to put an elaborate heating system into those buildings or not. Repair work should be done there such as pointing up the walls and repairing the stairs," he said.

It will cost the village of Warkworth $6.00 for the assistance the Campbellford Fire Department gave them a week ago. Deputy Reeve Donald, chairman of the Fire, Water and Light Committee declared two members of the department had gone over, taking with them a chemical tank from the fire truck which had been charged four times in the neighboring village.

Celebrating

Traverse Bay, Man., March 5. MR. and Mrs. Daniel Thomas of Traverse Bay are getting on in years but stoutly refuse to allow a let-up in their annual two-day birthday celebration scheduled to begin here today.

The Thomases have 113 living descendants and every one of them will try to be on hand when Daniel marks his 102nd birthday at their homestead here today. And many of them will stay over until tomorrow when Sophia Thomas, Daniel's wife, celebrates the passing of her 92nd year.

Daniel and his wife were married at Ile a La Crosse in northern Saskatchewan 75 years ago. They held their diamond wedding anniversary last Nov. 15.

Lakfield Junior W.A. Starts Upon Quilts

LAKEFIELD, March 5—(ENS).—The Junior Branch of the Women's Auxiliary of St. John's Anglican Church, Lakefield, held its first regular meeting at the home of the superintendent, Mrs. E. G. Brown, on Thursday afternoon. Rev. H. R. Howden, rector, was present and conducted the short dedication service, when the new officers who had previously been elected were installed: Helen Hill as president, Elizabeth Watson as secretary, Shirley Brown as treasurer, and Jessie Wong as Dorcas.

There are twelve members they plan to help in the work of the church by sewing and making novelty articles.

At the first meeting quilt blocks were commenced. Mrs. S. E. White and Mrs. S. Touchburn assisted in the election of officers at the first meeting.

The girls, ranging in age from seven to twelve years, will meet each Thursday after school at the home of the leader, and mothers who wish to help them in their work will be made welcome.

2 Killed On Highway

WINNIPEG, March 5—(CP). — Two persons died in highway accidents in Manitoba during the week-end and three others were placed in hospital with injuries. The fatally injured were Miss Elda MacEwen, 62, of Old Kildonan, Man., and Mrs. Elizabeth Jane Pruden, 63, of Lockport, Man. They were struck by automobiles while walking on the highway a few miles north of Winnipeg.

India bought more than 1,000,000 tons of rice in other countries last year.

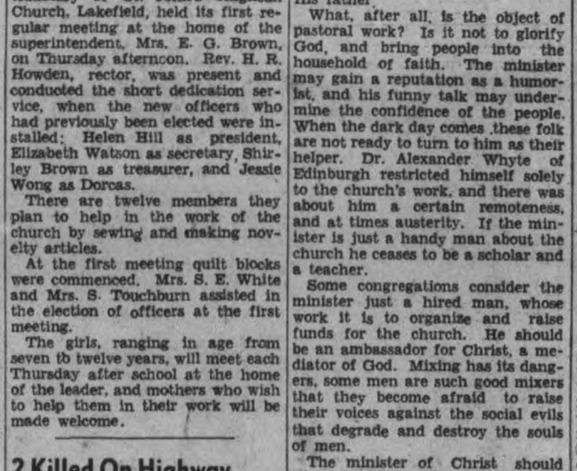

SPLASHERS ARE WELCOME in these new Masonite-finished bathrooms. Masonite is the modern way to achieve tile-like cleanliness and color at a cost unbelievably low. Stronger, lighter than wood, easily applied, Masonite Temprtile gives you lifetime walls which will not split, crack or chip. They're jiffy-quick to clean, moisture-resistant, and can be finished in any desired color. For beauty, durability, economy, choose Masonite. *International Fibre Board Limited, Gatineau, Quebec.*

MASONITE

Popularity Has Its Dangers Ministers Told

The dangers to a minister of too great personal popularity were described yesterday to members of the Peterborough Ministerial Association by Rev. D. Black of Campbellford, speaking at the Y.M.C.A. Rev. F. W. Craik, president, was in the chair, with Rev. V. E. R. Zufelt, secretary, directing the business.

The secretary read a letter from Mr. Don Charlton secretary of the Church Hockey League, thanking the association for the beautiful trophy which they had offered for good sportsmanship and Christian character. The president will now present the cup to the boy chosen by a committee composed of boys from the league, and members of the association.

A letter was read from the secretary of the Lord's Day Alliance asking for a field day in the city. It was decided to offer Mr. Webber April 21st or April 28. The work of the Alliance will be presented in six of the city churches on some one of these dates.

The Peterborough Presbytery of the United Church sent a letter recommending Summer Vacation Bible schools, and Religious Education in public schools.

It was decided that the offering at the good Friday services, to be held in George Street and Park Street churches, will be given to the work of the local Vacation School.

Dr. E. W. Young was appointed convener of a committee to prepare plans for Religious Education by the ministers in the public schools of the city and adjoining rural area. The following is the committee: E. W. Young, Canon J. D. Paterson, C. C. Boyter, F. W. Craik, Dr. A. T. Barr, and R. D. Wright.

Revs. R. M. Patterson of Omemee and Rev. Edgar Russell were welcomed to the meeting.

On the motion of Dr. A. T. Barr, the Salvation Army appeal was recommended to the public.

The speaker, Rev. Denny Black of Campbellford, had as his subject, "The Minister—a Mixer or a Meditator." One of the elements that make for popularity in a minister's work is the ability to mix freely with other people. Some men, however, pay too high a price for this popularity. The true minister must never lose sight of the spiritual purpose of his work which is to mediate God to men. St. Paul always made people feel the sincerity of his aspostleship. Jesus moved freely amongst fishermen, Pharisees, and even notorious people. He was no recluse; He was a lover of men; but He never failed to reveal God His father.

What, after all, is the object of pastoral work? Is it not to glorify God, and bring people into the household of faith. The minister may gain a reputation as a humorist, and his funny talk may undermine the confidence of the people. When the dark day comes these folk are not ready to turn to him as their helper. Dr. Alexander Whyte of Edinburgh restricted himself solely to the church's work, and there was about him a certain remoteness, and at times austerity. If the minister is just a handy man about the church he ceases to be a scholar and a teacher.

Some congregations consider the minister just a hired man, whose work it is to organize and raise funds for the church. He should be an ambassador for Christ, a mediator of God. Mixing has its dangers, some men are such good mixers that they become afraid to raise their voices against the social evils that degrade and destroy the souls of men.

The minister of Christ should never be afraid of the people, too close contact with men often chills the soul and makes one pessimistic about the loftier spiritual aims. Fellowship with God is the minister's real dynamic.

Revs. T. H. Floyd, E. W. Rowland and J. H. Sutcliffe thanked the speaker for his stimulating and helpful address.

Present at the meeting were Rev. J. H. Sutcliffe, Rev. Edgar Russell, Rev. R. D. Wright, Rev. C. C. Boyter, Rev. R. M. Paterson, Rev. E. W. Rowland, Rev. F. W. Craik, Rev. R. T. F Brain, Rev Dr. E. W. Young, Rev. T. H. Floyd, and Rev Dr. A. T. Barr.

Statesmen's Snapshots

Hon. C. H. Cahan.

Every Leader the Conservative Party has known since Confederation has been intimately known by Hon. Charles Hazlett Cahan, B.A., LL.B., LL.D., K.C., the versatile and effective member of the House of Commons for Montreal St. Lawrence-St. George riding, a riding he has represented since 1925 when he defeated Sir Herbert Marler.

A staunch Conservative, he has never-the-less plowed a lone furrow in Canada's political life. While reiterating time and again his staunch adhesion to his party, he has at times been its severest critic.

Born in Yarmouth, N.S., in 1861, he has crowded his years with an extraordinary diversity of activity. Rarely can the word versatility be so aptly applied, nor can such a wide range of experience be recounted in one life.

He has learned a great deal about people. Not only as Canada's Secretary of State but by living in Halifax, Port of Spain, Montreal, Mexico, London, Berlin, Paris, New York, Geneva and Ottawa. He has done business in all of them.

Like so many Canadian politicians he studied law. Upon graduating from Dalhousie University, where he was a brilliant student, he became a reporter and shortly afterwards editor of The Halifax Herald. At 29 he was elected to the Legislature and almost at once was paper Leader of the Opposition. He was also Conservative organizer for Nova Scotia.

He graduated to Federal politics, and although defeated more than once, finally won one of the Montreal seats in 1925.

In 1928, when the Conservative Party gathered in Winnipeg to select a new Leader, one of the most frequently mentioned prospects was Charles H. Cahan. While he did not win the prize, he made such a patriotic, unselfish speech that it will long be remembered. In 1930 he accepted the portfolio of Secretary of State in the Bennett Government.

Now, at 79 years of age, he is again contesting a seat in the House of Commons.

(Copyright, 1940, Central Press Canadian.)

The Stars Say . . .

By GENEVIEVE KEMBLE

For Wednesday, March 6.

A rather peculiar setup of the planetary scheme may be responsible for some surprising and perplexing developments on this day. This may mainly affect the domestic, social, or emotional interests, with probably an unforeseen and uprooting denouement. While the disturbances may be unpredictable, as well as breath-taking, the mental adjustment and poise are so soundly based that doubts and difficulties may be composed by good, common sense.

Those whose birthday it is are confronted by a year of singular, intriguing and unique experiences, which seem to be mysterious, dangerous and revolutionary. Doubts and disturbances, with perplexities and thrills are indicated, with their roots in subtle, inexplicable and bewildering sources.

A child born on this day, although sensitive, impressionable, subtle and imaginative, fond of mystery and the unique, may have sound judgment and good common sense.

Dorothy Dix

(Continued from Page 3)

is far worse than unwise. It is criminal. But apparently taking a husband away from a wife who wishes to get rid of him doesn't fall under the head of robbery. It isn't even petty larceny. It is an accommodation. So that does put a different face on the matter.

Certainly I should advise you to go and have a heart-to-heart talk with the wife. Get her views on the matter and be guided accordingly. If she still loves him and wants to keep him, you should recognize her prior right and leave her to enjoy her property in peace. On the other hand, she might give you such a description of the faults and foibles of her spouse that you might consider him a poor risk and call the affair off.

I have always thought that the woman who was marrying a divorced man could get a lot of valuable information from the ex-wife if they could only talk him over together.

✧ ✧ ✧

The Use of Words

Dear Miss Dix — What do you think about people who use words that their listeners cannot understand? Does it show ignorance or intelligence? S. A.

ANSWER:

It shows intellectual snobbishness. The individual who uses either in writing or speaking words that send the reader or listener scurrying to the dictionary is simply trying to show off. The strongest words are the simplest.

DOROTHY DIX
Ledger Syndicate

Readers writing Dorothy Dix are asked to enclose a self-addressed envelope and also a three-cent stamp.

DOMINION GIANTS WILT-RESISTANT ASTERS

45c value for 15c

GET ACQUAINTED OFFER

To have you try this magnificent strain of our Wilt-Resistant Asters, we will send you one pkt. each of Crimson, Shell-Pink and Azure-Blue, regular price 45c, for only 15c. Postpaid. (Or Collection of 6 pkts., all separate colors, 25c, Postpaid.)

FREE — OUR BIG 1940 SEED AND NURSERY BOOK — *Better Than Ever*

DOMINION SEED HOUSE, GEORGETOWN, ONT.

'blue coal' dealers Say "WE GUARANTEE to supply you with the TRADE-MARKED FUEL The World's Finest Anthracite"

Order from the 'blue coal' dealer and be sure of getting a *Guaranteed Coal*— the only coal in the world coloured BLUE as your positive guarantee of quality.

'blue coal'

THE COLOUR GUARANTEES THE QUALITY

W. Scott Co., Ltd. Phone 4883
H. B. Taylor & Son Phone 4165
J. E. A. Fitzgerald Estate Phone 3531

Listen to "The Shadow" every Wednesday over CFRB, 9.00 to 9.30 P.M.

"Battle at Sea" Courtesy Salvo

MONTEVIDEO, March 5 (CP)—Courtesy salvoes fired by British warships in greeting to Argentine warships on manoeuvre may have prompted reports of a new Anglo-German naval battle in South American waters, Rear-Admiral Sir Henry Harwood indicated yesterday when he arrived here aboard the 9,800-ton British cruiser Hawkins.

Flatly denying the reports, Sir Henry told interviewers that the only shots fired by ships under his command recently were friendly ones while Argentine ships were holding battle practice off Punta Del Este.

Large crowds lined the docks when the Hawkins arrived. The cruiser planned to take on supplies and leave within twenty-four hours.

Sir Henry was in command of the British squadron which defeated the German pocket battleship Admiral Graf Spee off Montevideo last December.

Held In Hinterland

VAL D'OR, Que., March 5 (CP)—Bad weather conditions delayed the departure for Ottawa yesterday of James H. Cromwell, United States minister to Canada, and Mrs. Cromwell, who came here to see the finish of the International Goldfield Dog Derby. They now plan to return to Ottawa by plane today.

Another Man Who Knows

Shows How Military Specialists Work While Political Carpers Talk

"They're wonderful. They're simply wonderful. I saw the 110th Squadron leave for overseas a short time ago. They were a magnificent lot. Every one of them."

The man who gives this considered judgment on Canada's air fighters is:

Air Marshal William Avery Bishop,

V.C., D.S.O., M.C., D.F.C., Chevalier of the Legion of Honor, Croix de Guerre with Palm.

Again and again, THE MEN WHO KNOW—the responsible leaders of Canada's forces—have underlined the vital need in the conduct of to-day's war, which is not at all like any other war.

The word they have underscored is THOROUGHNESS, not Haste or Emotionalism.

Billy Bishop is now Director of Recruiting for the Royal Canadian Air Force in connection with the British Commonwealth Air Training Plan. His words parallel those of Major-General A. G. L. McNaughton in London: "What is wanted from us is thorough PREPARATION, military forces and supply clearly developing at an increasing rate and gathering momentum; these it is clear the people of Canada are determined to provide."

When Canada's fliers go into battle they will have had 200 hours' flying experience and will be superior in equipment and training to the foe. In the last war the pilot's average air training was 25 hours. At the END of the war "Billy" Bishop and others similarly placed had only 400 hours' flying time to their credit.

Thorough PREPARATION has made it possible for Air Marshal Bishop to say of the 110th Squadron now overseas ready to meet the Nazi foe: "I have never seen a finer lot of officers and men, splendidly equipped as they are, both in fitness and intelligence. . . . The young men who are entering the service to-day are receiving splendid training, a training that will also fit them for pratically any type of commercial flying, an education which will make them valuable in many lines of peace-time activity."

Behind Preparation—What?

The answer is simple:

The foresight of the King Administration, guided by economic principle, aiming to achieve maximum values with minimum waste. Or, in other words:

The foresight of an Administration which tolerated no political tags in the field of war effort — and set free the "best brains" of experienced specialism to deal with the tasks of specialism.

Peterborough West voters put their trust in a war effort shaped by informed specialists who are named and known—not in a "collection of brains" which does not exist and never will exist save in the imaginings of "Nationalist" myth-makers. A vote for a Record and not for a Promise is a vote for—

R. M. GLOVER

Published by the Peterborough West Liberal Association

Government Of Action Is Required To Do Wartime Job R. L. Maitland Declares At Rally

"If a Labor member were to make a serious charge against Neville Chamberlain and he ran away from it by dissolving Parliament, you would think the war was lost; am I not right?" R. L. Maitland, Leader of the Conservative Opposition in British Columbia, demanded of his audience in the Canadian Legion Hall on Monday night and the chorus of "Right" that came from his hearers indicated that the speaker's point had gone home.

Mr. Maitland, making his first speech of six to be delivered in Ontario, was addressing a largely attended mass meeting in the interest of Gordon K. Fraser, National Government candidate in West Peterborough, and his question climaxed an arraignment of Premier Mackenzie King for his action in "scuttling" Parliament.

"For the first time in history," he declared, "Parliament has held a hit-and-run session. Only in this case we happen to know who the driver was. Then four hours after Parliament met they hid the books."

Charging that King's action in this instance was on the same principle as the shutting off of the Beauharnois transaction and the hushing up of the customs scandals Mr. Maitland said that the existing conditions could not go on. "If you do not clear up that sort of thing by your ballots in this election," he said, "you will put a curse on public life in Canada for the next generation. I have four children and I want something left for them; I don't want them governed by the pork barrel system that is now in vogue."

Mr. Maitland was the chief speaker at the meeting which was presided over by Lieut.-Col. C. H. Ackerman, and which opened at the request of the Canadian Legion with a moment's silence as a tribute to the men who gave up their lives in the Great War and those who are now serving. Another unusual feature was the singing of "Rule Britannia" in honor of the heroes of the River Plate and of the rescue of the prisoners on the Altmark.

Other Speakers Heard.

Gordon K. Fraser, who was given a warm reception by the meeting, Jamieson Bone, candidate in Northumberland, Mrs. J. H. Cridland, member of the West Peterborough Women's Conservative Association, and John R. Corkery, completed the list of speakers. Ed. Shortt contributed an amusing monologue that was much appreciated, and a splendid program of music was provided by the Northrop Trio.

"This is one of the most amazing, most confusing elections in the history of Canadian politics," Mr. Maitland said in commencing his address. In earlier great emergencies the two parties had been big enough to get together for the common good, but now in the face of the greatest crisis that had confronted Canada, Mr. King was not big enough to sink party advantage for the welfare of the whole country. With him patriotism seemed to be a case of voting Liberal.

A Government of Action

Mr. Maitland's chief theme was the necessity of a government of action for a war time job, and he asked his audience to recall the record of the two parties in the last ten years in order that they might intelligently decide which of the two had shown itself to be an active and fighting force. First he dealt with the Bennett government's record from 1930 to 1935. It had taken office after King's failure to recognize there was any such thing as a depression and the first thing it did was to send $20,000,000 to the aid of the stricken provinces. Then came Mr. Bennett's fighting policy of building up tariffs so that Canadian industry might be protected and his intimation to the United States that if that country did not buy from us we would not buy from them. Followed the Ottawa trade agreements, which the speaker characterized as among the finest and greatest achievements in the history of Canadian politics. There was unity between provinces and the Federal government, for the provinces were all assisted by the Bennett government. Finally, the speaker said Mr. Bennett introduced his social legislation providing for the eight-hour day, the minimum wage and the unemployment insurance, putting them on the statute books.

The King Record

In 1935 because the people were still depression-conscious and failed to realize that Canada had made greater strides toward normal conditions than any other country in the world there was a change of government, and Mackenzie King came back to power.

During the election campaign he had much to say about Canadian unity. "You remember the maps that were shown with red used to denote Liberal provinces," said the speaker. "By the way the whole country has nearly gone Red by this time. Do you think you can have unity when the Liberal Premier of Ontario cannot get along with the Liberal Premier at Ottawa? I don't know a great deal about your Ontario politics, but there is one thing I don't expect to see and that is Premier Hepburn kissing Mackenzie King on March 27."

Mr. Maitland dealt with the record of the King Government from 1935 to 1940. "The Liberal administration has been virtually working on commission," he declared referring to the Purvis commission and the Rowell commission. The former had made many valuable suggestions, but the report went into the archives with nothing done. Dr. Manion is going to dig it out and put it to work," he said. As for the Rowell commission it had never been allowed to report. Then Mr. King had gone over to England with one idea clear in his mind of diluting the Ottawa trade agreements; he did not like those agreements; he wanted to see them broken so that he could enter into an agreement with the United States.

As for the Labor legislation of Mr. Bennett, Premier King had raised a constitutional issue and scrapped it all, although it had been part of the Liberal platform when in opposition.

The War Phase

Mr. Maitland finally dealt with the war phase of the situation. He told how Dr. Manion who had been travelling all over Canada and meeting with a wonderful reception everywhere and had reason to feel confident that at the next election he would be prime minister of Canada, immediately abandoned all his political activity as soon as war was declared and offered his complete co-operation to Mr. King.

King's attitude to that gesture had been "we're in power and when we're in power Canada belongs to the Liberal party. We have the patronage and you can't lick us."

"That is the same attitude we get in provincial matters as well as in the federal field and it is time it was ended,' said Mr. Maitland in conclusion.

Candidate Introduced

Introducing the candidate Lieut.-Col. Ackerman said that Mr. Fraser had been working unceasingly and would continue to work until election day. "After that he will keep on working just as hard as your member at Ottawa," said the chairman.

Mr. Fraser began by a declaration that there would be no bitterness in the campaign so far as he was concerned. There had been some in other fights and it was time it was stopped because "you cannot have unity in that way."

"I have been told," he said, "that it has been said that Fraser was going to buy votes. "If I have to buy votes to be elected then I don't want to be elected. If I were dishonest before the election I would continue to be dishonest afterward."

He added that he had already been approached by a venerable citizen who said he controlled 16 votes and wanted a cash consideration to turn them over.

"As for conscription," said Mr. Fraser. "I am opposed to it and so is Dr. Manion. There is nothing to be gained by splitting the country in half on that issue."

He was in favor, however, he said of a better system of enlistment that would do away with men who wanted to serve having to travel all over the country looking for a chance to enlist. Some of them had to walk back after some of these journeys, he said, and go without food when they failed to be taken on. "That is not the way o try to enlist men," he said.

The candidate said that he had been told that shortly before the election there would be a war order for a local factory. "I don't believe you people are going to swing your votes just because the government gives you a pat on the back at the last moment," he remarked.

The Oustanding Issue

In his opening address Lieut.-Col. Ackerman said that the outstanding issue of the campaign was to get on with the war and so co-operate with our allies as to carry through to victory. "It must be abundantly clear," he said, "that the only effective way to deal with a mad dog is to go out and lick it." Stressing the great burden that was being carried by the British people Lieut.-Col. Ackerman said that it was the duty of Canada to put forth not a half-hearted effort but to exert every effort of the whole Dominion. This was no time, he said, to go to the polls and vote for some one just because he happened to be a good citizen; it was the responsibility of the voters to use their ballots for the best interest not only of the mother country but of Canada. "Dr. Manion is a characteristic Canadian, a man of great courage, an excellent soldier and armed with the conviction that unless we go into this war with all parties united it is impossible to do justice to this young country."

Mrs. J. H. Cridland, called on to address the meeting, contented herself with inviting the women in the audience to attend a meeting in the Fraser headquarters next week.

Voting Conservative

"After accompanying Mr. Fraser to a number of places in the last two weeks," declared John R. Corkery. "I feel sure that numbers of people who have never voted a Conservative vote before are going to vote that way on this occasion."

Mr. Corkery denounced the action of Premier King in dissolving parliament without giving an account of his stewardship. "He may say that he was forced to this action by the criticism voiced in the Ontario Legislature," said Mr. Corkery, "but the real reason is that he was afraid to meet parliament and those questions that the opposition had prepared for him."

Jamieson Bone

Jamieson Bone, National government candidate in Northumberland, remarking that J. J. Duffus had gone to the Senate and Charles Cameron, former member for South Hastings had been made a judge remarked "Billy Fraser seems to have done pretty well by himself, too, according to the Financial Post."

The former mayor of Belleville declared that Mr. King's conduct of the war had been reprehensible and he condemned some of the contracts that had been let. "You have many fine industries here," he said, "and are well equipped to do war work. Yet the King government let the contract for an order of practice bombs to three Ottawa insurance men, at a cent a bomb cheaper than the Canadian General Electric Company."

MORE ABOUT—
Opposition
(Continued from Page 1)

Conservative Leader Manion opened his Quebec campaign by speaking in French from Ottawa over a French network of the Canadian Broadcasting Corporation, re-stating his "absolute opposition" to conscription and charging that Liberal leaders are deceiving the people of Quebec province.

He said he was opposed to conscription because it was a failure in the last war, because it is not necessary in this war and because it is the duty of a public man to hold Canada together as a nation.

At Fort William, Hon. H. H. Stevens, a leading supporter of Dr. Manion, said the National Government planned by the Conservative party will discard political patronage in all appointments or war contracts and inaugurate effective measures to prevent profiteering or exploitation. "Under the present government profiteering in certain war contracts is notorious and scandalous," he said.

It is Dr. Manion's intention, if called on to form a government after the March 26 federal election, to call to his aid a body of representative men of high calibre and known experience and reputation, he said. Such a government will give real leadership for voluntary recruiting which "under the present government has been definitely discouraged, and furthermore will gratefully accept the offers of service from the veterans of the last war, whose offers have been spurned by the present government."

Mr. Stevens spoke on unemployment and agriculture. The Mackenzie King Government has done nothing to better the unemployment situation or assist agriculture on which one half of the Dominion population depends for a living he said.

An Army of Spies?

Under existing defence of Canada regulations, the Dominion may soon have "an army of spies with people arrested and taken away in the middle of the night and held without trial," J. S. Woodsworth, national president of the Co-operative Commonwealth Federation, said at Fort William.

Certain extraordinary powers were necessary for a government in war time but the provisions of the Defence of Canada Regulations menaced civil liberties to an extent that was not needed in the Dominion, he said. They could be changed overnight by action of the government.

Mr. Woodsworth said he had noticed over a period of years that the present government had sought to give business to the Canadian Pacific Railway which might more efficiently and cheaply be handled by the Government-owned National Railways.

The policy of the Liberal government towards the Canadian Pacific might lead to that system becoming the responsibility of the administration, he said. "Then we would have a cry for amalgamation that would be irresistible," he added.

In reiterating his stand against conscription, he said, that the government already was exercising a form of "moral conscription" by giving young men the alternative of being struck off relief rolls or joining the service.

In Ottawa to-day the government is "of the people, by the party machine, for the profiteer."

Administration in Canada had drifted a long way from Abraham Lincoln's conception of government "of the people, by the people, for the people." In Ottawa the hotels were crowded by men there seeking jobs and contracts from the government, he said.

Just Like Hitler

When Prime Minister Mackenzie King dissolved Parliament four hours after it assembled, "he behaved precisely as Hitler has behaved on several occasions, in his treatment of the Reichstag," Dr. Herbert A. Bruce, National Government candidate in the Federal riding of Toronto Parkdale, said in a one-half hour broadcast address over a Toronto station.

"On but one occasion did the Fuehrer go farther," said the former Ontario Lieutenant-Governor, "That was when he burned down his parliament buildings. Mr. King merely bolted the door."

Dr. Bruce charged that parliament was dissolved to forestall discussion of Canada's war effort by the elected representatives of the people.

"The most rational explanation is perhaps that Mr. King acted 'n panic; he feared the obligation of giving an account of his stewardship before a body vested with power to demand production of documentary records. The full story of his mad drive to Rideau Hall during the dinner recess to secure a dissolution will probably now never be told.

"Before the ink was dry upon the paper he acted. He ordered the lights to be put out in the chamber of the House of Commons, so that when members returned at eight o'clock they found the highest court in the land in darkness. They were informed by page boys that officially they had no longer a legal existence."

A War Cabinet.

Canada's war effort is directed ably by a "war cabinet" of Prime Minister Mackenzie King, Justice Minister Lapointe, Finance Minister Ralston and Defence Minister Rogers, supplemented by other committees to deal with individual phases, Postmaster-General Power said at Ottawa.

The change from peacetime to war footing was made smoothly, he said, because the machinery already had been set in action following proper preparation. The chief civil servants of the government had been getting ready for 18 months in case war should become an actuality. Chiefs of the various departments knew what roles they would have to play should hostilities break out.

"The Pensions Department, which I headed until lately, knew, for instance, of the part it would play in air raid precautions for our coastal cities. It also had drafted pensions legislation for the new army. The Transport Department made ready to take over shipping control; the Post Office Department to censor the mails, and the Defence Department to censor cables and long distance telephone calls."

An Example.

Lieut.-Col. George Drew, Ontario Conservative leader, charged at a Toronto meeting that the Dominion Government's Bren machine-gun contract embraces "every objectionable feature of profiteering in weapons of war which can be imagined."

He claimed that Hon. C. D. Howe "know perfectly well it was a deliberate lie" when the Minister of Transport, in a recent speech in Toronto, said that allegations Col. Drew made regarding the contract had been disposed of by a public enquiry.

"That lie assumes importance in view of the fact that Mr. Howe is the man whom Prime Minister Mackenzie King has made responsible for the contracts. My allegations were proved to the last detail."

Charges by Conservative leader Manion against the Dominion government war effort have been "inaccurate, reckless and mischievous" and were "apparently designed to create widespread suspicion and distrust," defence minister Rogers said at St. John. Dr. Manion had been unable to provide evidence of a single instance of patronage or profiteering.

Mr. Rogers said:—

"It is being said that prime minister Mackenzie King is a man of peace and has not his heart in this war. I would like to say, with all the conviction in my power, that no greater falsehood has been uttered in the course of this campaign. Mackenzie King was a man of peace, just as you and I, so long as peace could be maintained with honor."

The most recent of Dr. Manion's "irresponsible" charges was termed by Mr. Rogers "absolutely untrue." A newspaper report had quoted Dr. Manion as saying in Northern Ontario Feb. 26 that the first Canadian division went overseas "with some old Lewis machine guns, relics of the last war, and rifles of the type which could not hit the ceiling, and with no artillery."

Guns Overhauled

The Lewis gun equipment was overhauled and placed in first class condition before issue for overseas service, said Mr. Rogers. Many of the barrels were practically new and had fired only a few rounds. The division also had a complete establishment of Vickers machine guns. The new Bren machine guns would follow.

"All rifles issued to the division were thoroughly overhauled, resighted and given a firing test before issue for overseas service. The rifle issued to the Canadian troops is identical with the rifle issued to the British army."

Hon. C. D Howe, minister of transport, said at Midland that the Liberal party believes in using the best brains in the country for the war effort as much as does Conservative leader Manion in his plans for a National government. More than 200 of the top-notch business men of Canada serve on the war supply board to do work "for which they have proved themselves amply fitted in private life."

MORE ABOUT—
120 Japs Killed
(Continued from Page 1)

were hindered by snow.

Twenty-one persons were rescued, eight of them seriously injured. Two bodies were recovered.

After leaving Yonezawa the train passed through a mountain tunnel. Less than 50 feet from the tunnel exit the bridge had been carried away.

Mexico is trying to induce more air travelers to visit the country.

MORE ABOUT—
Secret Court
(Continued from Page 1)

Ministers who had been under attack included Leslie Burgin, Supply Minister, Sir Kingsley Wood, Air Secretary, Sir Reginald Dorman-Smith, Agriculture Minister, Lord Hankey, minister without portfolio, and several others. All these, except Sir Kingsley Wood, are outside the War Cabinet.

Mr. Chamberlain's first Cabinet reorganization of the war came on the day it broke out. He brought Winston Churchill into the Government as First Lord of the Admiralty and reduced the Cabinet from 20 members to nine. Now there is some agitation for an even smaller Cabinet.

The next reorganization came Jan. 5 when Leslie Hore-Belisha was displaced as War Secretary and changes were made at the Information and Board of Trade posts.

Tomorrow, the former convict, 38-year-old Charles Kingsley Scott, is expected to tell the secret about allegations that the Colonel introduced him as a responsible agent for contractors seeking war orders.

Legislation, based on the reported Scotland Yard investigation, is expected to be forthcoming to eliminate a "rake-off." Heavy penalties, it is said, will be imposed on promoters who demand commissions on the claim that they exercise a special influence over ministry officials.

The News Chronicle commented today that "the cabinet shares the general disquiet concerning supply contracts. Highly placed officials at the War Office have been called in to give evidence."

Nazis Up to Old Tactics

The bombing of the British liner Domala by German warplanes last weekend with a loss of more than 100 lives was "not really worse than many other Nazi actions at sea" the News Chronicle said today.

"Nothing they do now would cause us surprise, however infamous it is," the newspaper said. "But let us beware of getting so used to these murderous actions that we almost condone them in our minds as being common form.

Only the Nazis behave like this at sea. Only the Nazis have this brutal and lawless attitude to life which comes out in their methods of warfare, in their concentration camps and in their treatment of conquered people."

Many Of Crew Trapped

Captain Brawn of the Domala told a dramatic story of the terrible scenes aboard the liner after it was bombed and set on fire. Many of the crew were trapped below deck, the captain said, and suffered serious injuries before they were able to make their way up the escape funnel.

"Among them was Junior Engineer J. Dunn, of Kelty, Fife," Captain Brawn said. "He had a broken leg and terrible burns on his face but he crawled the length of the ship and clambered up 40 feet of perpendicular iron ladder on the poop. His bravery and stamina was amazing.

"A warship came near but the seas were too heavy for a boat to get near so we did the only thing we could. We gave him a lifebelt and threw a lifebuoy to him after lowering him into the water. He was eventually picked up but did not survive. He was about 20 years of age. He was the bravest man on the ship."

The captain said that after rescue work was believed completed a British warship conducted a further search with the aid of a plane, which finally spotted a raft.

Find Only One Survivor

"When the warship reached the raft it found only one survivor left of seven, Cadet Duval, 17," he said. "Six other Europeans had been overcome by the cold and had been washed off the raft. Duval was frozen stiff and had not strength to move. The sailors of the warship formed a living chain over the side of the ship and when the man at the end of the chain reached Duval he had to wrench his frozen hands away from the raft. That was only one of the many great things done that day by the British Navy.

"The last to leave the ship were a butcher, an elderly man named Davy and myself. I lashed him to the same rope as myself and together we jumped for it. We were in the water for five or 10 minutes before being pulled aboard the warship by a rope."

The Daily Mail said editorially: "The loss of the liner Domala holds a lesson and a warning. The circumstances of this raid will doubtless be carefully studied by our air tracticians. It may be the opening of the intensified attack on British and neutral shipping with which we have been threatened.

"We must be prepared for a wide extension in the range of bombing attacks by more powerful bombers. Germany may use machines in squadrons, and attack not only single vessels but convoys."

Liner Bombed In English Channel

One hundred and six persons were estimated to have been killed when a German bomber swooped down on the 8,441-ton liner Domala and scored hits with three bombs and then machine-gunned the decks. This was the first time since the outbreak of war that a German warplane has launched an attack west of the Straits of Dover. An R.A.F. plane is pictured flying above the Domala as it blazes fiercely off the English coast following the German attack. This picture was radioed to New York and then transmitted by phonephoto.

Hastings

Mr. Harold Richardson, manager of the Royal Bank at Aneroid, Sask., was called home to be at his mother's bedside, who is very ill at the home of her son Max in Toronto.

Mrs. H. McMillan and Mrs. Wm. McMillan were Friday guests of Mr. and Mrs. Mervin Baptie of Havelock.

Mr. and Mrs. C. C. Huycke celebrated their 59th wedding anniversary on Friday last. Both are enjoying good health for their advanced years.

Mr. and Mrs. Foster of Alnwick are moving to Percy township and will reside on the farm recently vacated by Mr. William Whitred.

Friends of Mrs. Albert Brooks will be pleased she is recovering from her illness of over three weeks.

MASS MEETING
IN THE INTERESTS OF
GORDON K. FRASER
Canadian Legion Hall, Friday, March 8
JOHN A. MARSH, graduate of Peterborough Collegiate Institute, and member for West Hamilton, will be the principal speaker.
Young People's Rally
Conservatve Headquarters, George Street, Thursday Night.
Addresses by Gordon K. Fraser and John A. Bradshaw. Moving pictures of the scuttling of the Graf Spee, a news review of 1939 and other shorts. Everybody welcome.
The Conservative Victory Committee

EVERY WOMAN WILL WANT THIS BARGAIN!

ACTUAL SPOONS ARE 5¾" LONG — REGULAR TEASPOON SIZE

6 ORIGINAL ROGERS SILVERPLATE TEASPOONS for only 60¢
and 5 Sunlight Soap "Star" Carton Ends

Think of it! Real Original Rogers Silverplate, with a GUARANTEE of satisfaction, at this unheard-of low price! Silver in the lovely new, *exclusive "Allure"* pattern, practically given away!

If you haven't Sunlight Soap in your cupboard right now, get some today! You'll be as thrilled with Sunlight as you are with your silver — it's all *pure soap*—kind to your wash, easy on your hands!

DISTINCTIVE, UNIQUE... Now Available for the FIRST Time!

Imagine your table set with your fine "Sunlight-Washed" linen and this beautiful Original Rogers Silverplate! To get spoons, fill in coupon below and send 5 Sunlight Soap carton ends, printed in English or with *the star*, and 60¢ TODAY. Matching pieces available, too!*

SPOONS OF COMPARABLE QUALITY SELL FOR MANY TIMES THIS AMOUNT

Just price Original Rogers Silverplate at any store—you'll be amazed at this offer. You'll be amazed with Sunlight Soap, too—mild yet unbeatable for removing dirt, grease and all kinds of stubborn grime.

*MATCHING PIECES AVAILABLE
Now you can get knives, forks, etc., a complete table service, in the lovely "Allure" pattern. Study the insert enclosed with your spoons, for other available pieces.

It's all PURE soap!

ACT QUICKLY — Mail Coupon Today!
Sunlight Soap, Dept. 3-31, Hamilton, Ontario
Enclosed is _____ and _____ Sunlight Soap carton ends (printed "in English" or with the star), for which please send me _____ Original Rogers Silverplate "Allure" teaspoons.
For *extra* sets of spoons, enclose 5 extra Sunlight Soap carton ends and 60¢ for each additional set of 6 desired.
Name _____
Street _____
City _____ Province _____
Print clearly and mail in envelope

How Can You Rent That Extra Room? Use No. 12 on the Classified Page.

The Peterborough Examiner

Where Can You Buy a Good Coal Heater? See No. 4 on the Classified Page.

VOL. LXXXIII, No. 55 PETERBOROUGH, TUESDAY, MARCH 5, 1940 PAGE NINE

Daylight Saving Will Commence In City April 27

The summer period of Daylight Saving in Peterborough will begin at midnight Saturday, April 27, and end on September 28, about two weeks longer than last year.

A resolution by Alderman Dutton last night, seconded by Alderman Roy, extended to five months the span of time during which an extra hour of daylight will be transferred from the dewy mornings to the cool evenings. It was incorporated in a bylaw introduced by Alderman Cotton at the meeting of the City Council.

All the members voted for the bylaw except Aldermen Gordon and McIntyre. Alderman Gordon told the Examiner afterward that he was supporting the bylaw, and Alderman McIntyre said he was in favor of daylight saving, but the period seemed to him a little too long. It was stated that Peterborough's summer time will now coincide with that of Toronto. Last year it was from May 6 until September 23.

In introducing the bylaw Alderman Cotton said that the railways had been trying for years to get uniformity in the period of Daylight Saving. "We have been gradually moving back to conformity with the majority of the cities and towns."

"We began one week later than the larger cities last year," Alderman Dutton stated, "and we carried on to the end of their time. I didn't hear any adverse comments. The only way we can help to bring about uniformity is by adopting a resolution so that others will see the force of it and do likewise."

Alderman Roy said he was in favor of synchronizing Daylight Saving with the period adopted by Toronto, and Alderman Cotton pointed out that the advantage to home gardeners came during the evenings in May.

Grants Authorized.

Another bylaw authorized the payment of the following grants as recommended recently by the finance committee: Canadian Institute for the Blind, $50; Peterborough Humane Society, $150; Peterborough Branch of the Canadian Legion, $800; Peterborough Exhibition, $2,000; Poultry Association, $75; Peterborough Health Association, $1,000; Salvation Army for social work, $300; Toronto Hospital for Sick Children, $100; Saint Vincent's Orphanage, $200; Chamber of Commerce, $300; Rugby Club, $250; Peterborough Fish and Game Protective Association, $200; Children's Aid Society, $500 (for an additional trained worker); St. John Ambulance Brigade, $50; and four Christmas fund contributions: Children's Aid Society and St. Vincent's Orphanage each $25, Ladies' Auxiliary of the Canadian Legion $50, and Peterborough Unemployed Workers' Association $25.

Lions' Club Hears Rev. G. S. Easton

"The Game of Life" was the subject of an address by Rev. G. S. Easton of Trinity United Church when he spoke at the bi-weekly meeting of the Lions' Club at the Kawartha Club last night. He outlined fundamental character-building principles to be followed.

President Errol Clarke announced a sale of tickets for complimentary seats at the Toronto Skating Carnival on March 15 and said that winners will be announced at the Regent Theatre on Tuesday next. The Lions were entertained by selections on the electric guitar, played by Helen Ludbrook Galvin and Jimmy Sands.

W. R. TURNER
Phone 4971 195 Simcoe St.
Heating—Plumbing
Tinsmithing
CONTRACTING, JOBBING, REPAIRING
"CRANE" PLUMBING FIXTURES
"HECLA" FURNACES
"IRON FIREMAN" STOKERS
IMPERIAL (ESSO) OIL BURNERS

LOANS
WITHOUT ENDORSERS
No credit enquiries of friends
QUICK PRIVATE SERVICE

Cash Loan You Get	Amount You Pay Back Each Month Including All Charges			
	4 mos. loan	8 mos. loan	12 mos. loan	15 mos. loan
$ 20	$ 5.25	$ 2.73	$ 1.89	
50	13.13	6.83	4.73	
100	26.26	13.65	9.46	$ 7.78
150	39.39	20.48	14.19	11.67
200	52.52	27.30	18.91	15.57
300	78.79	40.95	28.37	23.35
400	105.05	54.60	37.82	31.13
500	131.31	68.25	47.28	38.91

Instalments based on prompt repayment at rate of charge authorized by the Small Loans Act, 1939. Other size loans and payment schedules available. Phone or call to apply.
HOUSEHOLD FINANCE
CORPORATION OF CANADA
Formerly Central Finance Corporation
PETERBOROUGH, ONT.
Second Floor, Kresge Building
356 George St. Phone 5841

Addresses Rally

R. L. Maitland, K.C., Conservative leader in British Columbia, who addressed a meeting in the interests of Gordon K. Fraser in the Legion hall on Monday night.

MAIN STREET TOPICS

By Examiner Reporters

CROP IMPROVEMENT

A meeting of the Crop Improvement Association will be held in the office of Frank C. Paterson Thursday night.

EASTER ON MARCH 24.

Easter Sunday will fall on March 24 this year, a date that has not occurred for the Holy day since 1799, and will not come again until the year 2391.

TRUCK DAMAGED

A truck owned by the Fitzgerald Company and driven by Ed. Genge was damaged on Reid street Monday when another car collided with the rear of the machine as it was passing a bread outfit double-parked.

APPOINTMENT CONFIRMED.

With the completion of a year of experience in the assessment department, the appointment of Bert C. Graham as an assistant assessor, was confirmed by the council last night.

CHANGES HIS PLEA

Changing his plea to guilty this morning, a young man who pleaded not guilty Monday morning to being drunk, was fined $10 and costs by Magistrate O. A. Langley, K.C., in police court this morning. He took the alternative jail sentence.

PAINT THE TABLES.

A visitor from Toronto to this city on Saturday remarked that the tables in the market hall should be painted. The woman making her first visit to the market was impressed by the displays but contended the tables would look much better if they were painted white or a silvery grey.

RUGS AT STATION

Police removed this morning three rugs from a car that had been left parked near Jackson Park all Monday night and were preparing to have the machine towed to a garage, only to find that it disappeared. The owner can have his rugs by applying at the police station.

HAVE NO QUARTERS

Sale of the Legion Hall may be very well, but the members of the Peterborough Brass Band don't think so. They have been in the custom of holding their weekly practices there and are getting whipped into shape and well on the way to becoming Peterborough's outstanding band. Now they are faced with the necessity of looking for other practicing quarters, no easy task.

COLLIDE ON DUBLIN STREET

A car owned and driven by J. Carter, 270 Dublin street and a truck owned by a Toronto yeast firm and driven by J. C. Jordan, 796 George street were damaged Monday when they met in collision in front of the Walker Bread Company on Dublin street. Carter was driving east down the hill when the truck coming from the east made a left turn into the bread company's premises and the two vehicles came together.

RETURNS 1937 TAX ROLL.

The return of the 1937 tax roll to City Treasurer M. E. Shaver was ordered by the council last night on Alderman Cotton's proposal seconded by Alderman Bradburn. It has been in the hands of S. A. Couper, Tax Collector, for the ordinary receipt of taxes for that year. When the roll goes to the city treasurer's office "it gives us a chance to go to work right away," Alderman Cotton said. Presumably he meant that gentle reminders will be sent out to those who are in arrears, and that gradually the pressure has to be increased.

OUR OFFICE

will be closed on Friday and Saturday, March 8th and 9th as we will be in Toronto to attend a convention of the Ontario Chiropractic Association.

M. C. GOODWIN
CHIROPRACTOR and PHYSIOTHERAPIST
Lady Attendant 108 Barrie Bldg.
Phones 8795 and 5865

Railways Seek To Abandon Dranoel Line

LINDSAY, Ont., March 5—(CP).—Lindsay City Council was informed by the railways last night that application is being made to the Board of Transport Commissioners at Ottawa by the Canadian Pacific and Canadian National Railways for leave to abandon the Canadian Pacific line between Dranoel and Lindsay, and between Orillia and Medonte.

The communication from the railways said it is intended that the C.P.R. line between Lindsay and Bobcaygeon shall be taken over and operated by the Canadian National.

The Dranoel-Lindsay line was built in 1911 as part of the Georgian Bay and Seaboard Railway and opened for traffic in 1912.

Father Is Guilty Assaulting Son

Pleading guilty to assaulting his thirteen-year-old son occasioning actual bodily harm, a local married man was allowed to go on suspended sentence by Magistrate O. A. Langley, K.C., in police court this morning after his counsel Ralph Standish had pleaded that the offence was not a flagrant one and that it was the first time his client had been charged.

"I suppose it was a case of too much liquor," said Magistrate Langley.

"I am afraid that is about it," said Mr. Standish.

Crown Attorney McElderry said that he would not oppose the request for suspended sentence but he thought a condition should be that the accused should refrain from the use of liquor.

"The immoderate use of liquor," suggested Magistrate Langley. "I don't think the courts should be turned into temperance societies."

"There will have to be some condition about liquor or I will not accept the bond," declared the Crown Attorney.

Mr. Standish said his client was quite satisfied to agree to leave liquor alone.

"If he is satisfied that is all right," said Magistrate Langley.

The accused was allowed to go on suspended sentence for two years on condition that he refrain from the use of "whisky and wine" for that period.

A second charge of causing a disturbance was dismissed when the crown offered no evidence in the case.

Entrance Exams Start June 27

One of the last two surviving departmental systems of examinations, the entrance class schedule will be commenced this year on June 27. It will continue for two days. As was the custom adopted in 1939, writing has been discontinued as a separate special subject but marks for writing are determined by studying other paper written.

According to copies of the examination program received here English literature and mathematics will be written on June 27 with English composition and spelling on the following day. Grammar is included with composition.

For several years, ever since the provincial department of education began abolishing examinations in various grades of the secondary schools there has been a movement towards the abolition of the entrance class examinations. With the announcement of the examination schedule for this year officials know that the department has not yet decided to eliminate these tests.

However, the number of examinations has been decreased from nine to four papers.

Seek To Co-operate In Beautifying City

The desire of the Peterborough Horticultural Society to co-operate in the beautification of the city was expressed to the council Monday night by Rev. V. E. R. Zufelt, president, and John A. Smith, past president.

Alderman Stocker, chairman of the parks committee, suggested that the Society might be asked to assume some floral work on the lot at the southeast corner of Monaghan Road and Sherbrooke Street.

"That's not an entrance to the city," Mayor Hamilton said. Rev. Mr. Zufelt had mentioned the possibility of beautifying one of the main entrances to the city.

"Give them Armour Hill and let them bang away up there," said Ald Stocker.

A motion by Alderman Gordon, seconded by Alderman Cotton, instructed the clerk to write the Society that any of its suggestions from time to time would be welcomed, and that some members of the committee be appointed to the Horticultural Society.

Soap factories of India may have to shut down because of a shortage of raw materials.

Two Brothers At Aldershot

Reginald (LEFT) and Hector (RIGHT) Williams, sons of Mr. and Mrs. W. J. Williams, 263 Engleburn Avenue. The two boys enlisted at Kingston at the outbreak of the war with the Canadian Signallers' Corps and went across with the first division. Their father was a member of the 8th C.M.R. during the Great War.

Health Certificates Required For Those Handling Food In City

Purveyors of food, carrying on business by municipal license, will be required hereafter to submit to Sanitary Inspector MacPherson certificates of the health of their employees before their applications are made to the City Council.

This resolution by Alderman Gordon Monday night, seconded by Alderman McIntyre, reflected official irritation resulting from a series of evasions of the Inspector's proscriptions. At various times he had recommended that licenses be not granted until certain conditions were complied with, but in the meantime business went on as usual in those places.

Alderman Bradburn returned to this question last night, pointing out the inconsistency of receiving an adverse report from the Sanitary Inspector and at the same time closing no doors. In this instance licenses were not granted to a restaurant and a bakery because they had neglected to supply health certificates for all the members of their staffs.

"They don't get a license but they carry on business just the same," Alderman Bradburn remarked. "On the other hand if they provided certificates tomorrow they would have to remain closed for a month if a rigid rule were applied."

"It should be that they get their licenses when they have complied with the law," Alderman Cotton said, and Alderman Gordon proposed the resolution which will now require restaurant owners, bakers and others to obtain health certificates for their employees before they apply for renewal of their licenses.

War Bulletins

PARIS.—(AP)—French and German air forces surveyed each other's territory today, and on land there were patrol skirmishes along the western front.

The army high command communique said merely: "Nothing to report."

BERLIN.— (AP)— Artillery fire and aerial reconnaissance enlivened the western front yesterday, according to the German communique today. It said:

"Between the Moselle River and the Palatinate Forest livelier artillery fire and scouting activity by both sides.

"The air force, despite unfavorable weather conditions March 4 continued reconnaissance flights over Eastern France."

LONDON.— (CP)— Czech volunteers who have completed their training in military camps along the Eastern British coast are now preparing to join the reconstituted Czecho-Slovak army in France, it was disclosed today.

Going Via Paris

PARIS.— (AP)— Three "pocket" gunboats" on their way from England to the Black Sea with the Rumanian navy arrived at Paris today, taking the usual course of France's inland canal system to get to the Mediterranean.

The three little boats, built in England, are of 35 tons each. They are 75 feet long, are capable of a speed of 45 knots and are equipped with torpedo tubes, anti-aircraft guns, machine-guns and anti-submarine bomb devices. Each carries a crew of 15.

With the French.

PARIS.—(CP-Havas).— The first soldier of Czech nationality to die on the French front was Jaroslav Basl, the War Ministry to-day informed the Czecho-Slovak National committee. Basl, a member of the French Foreign Legion, was killed in action Jan. 9.

SYDNEY, Australia—(CP).—The Australian Woolgrowers' Council today made public a resolution asking the British Government to reduce the price of wool and urging that supplies to neutrals be maintained so as to preserve such markets for the future.

MELBOURNE — (CP-Reuters). — A military funeral was held here today for Lieut.-General Ernest Squires, acting chief of the Australian general staff, who died Sunday.

Soccer Suspended.

LONDON — (CP). — The usual soccer matches between the British and French armies had been suspended for the duration of the war. Following the announcement in the House of Commons today by War Secretary Oliver Stanley, Will Thorne, Labor, drew laughter by asking if a substitute match could be arranged between the two Cabinets.

LONDON—(CP)—Dominions Secretary Anthony Eden announced that upward of 1,300 Newfoundland volunteers would be trained for the Royal Artillery.

Asked by William Gallacher, only Communist member of the House of Commons, whether Britain intended to restore democracy in Newfoundland before bringing her men to fight, Mr. Eden replied that the economic position of Newfoundland is improving steadily "and we shall do our best to foster that."

MOSCOW.—(AP).—A new Russian economic mission will leave for Berlin at the earliest possible moment to place orders in accordance with the Soviet-German trade agreement.

Alarmed by declining production in the Galician oil fields, Moscow was reported by Izvestia, government newspaper, to be alloting 65,000,000 rubles (about $13,000,000) for expansion there. Tonnage for 1936 was 30,000 compared with 1,400,000 in 1913.

Hope To Unite Ontario Hunters And Anglers United Effort Result In Greater Endeavors

Recent discussion of a plan to amalgamate or arrange some closer form of cooperation between the Ontario Federation of Anglers and the Ontario Hunters Association has taken place at the convention of both organizations held in Toronto. The opinions indicated that such a move was quite practical and most definite. Local sportsmen urged that this move be made and discussed the question at the annual meeting of the Peterborough Fish and Game Protective Association.

In the monthly bulletin issued by the Department of Game and Fisheries the editor has this to say on the subject: "It was pointed out that according to information published lately there are 188 protective associations registered with the Department, of which 33 were angling, 24 hunting, and 131 angling and hunting. Almost 7 0per cent of the local sportsmens' associations therefore covered the activities of both hunters and anglers.

Under the present set-up the Provincial bodies are divided into hunters and anglers and local clubs desiring to affiliate with both groups must split their interests, pay two separate memberships and be content with divided representation. This divided interest has resulted in impaired effort, because as was pointed out at the convention, the local clubs cannot afford to pay two fees, and simply carry on in very many cases without the help of the parent bodies.

From the practical point of view it was demonstrated that united effort would result in an enlarged field through larger and more representative backing and that a consolidation of the available revenue from fees and other sources would provide the means to carry out a more extended program of conservation activities."

Beverage Room In Ashburnham Is Not Wanted

Protests by the congregation of Mark Street United Church and two of its associations against the granting of a beverage license in Ashburnham were received by the City Council last night, and on Alderman McIntyre's motion, seconded by Alderman Stocker, copies of them will be forwarded to the Ontario Liquor Control Board.

The resolution also directed that the letters be acknowledged. Discussion of them was brief. Mayor Hamilton said he did not think any application was being made for a beverage license in the premises at the southeast corner of Hunter and Burnham Streets, the old home of the late David Conroy. It was understood that the property had been acquired by one of the gasoline companies as the site of a service station.

The letter from the congregation was signed by Rev. E. W. Rowland, pastor, and Wm. Tinker, clerk. It asserted that there had been no request for a beverage room across the river, "it would have a detrimental effect on the neighborhood," and they wished to oppose it with all the power at their command. A brief but similar letter from the Women's Association of the church was signed by Mrs. Mary A. Northrop, and the third from the Women's Christian Temperance Union was signed by Mrs. George H. Rowe.

A request from the Little Lake Cemetery Company for the construction of a curb on each side of Haggart Street was referred to the Board of Works. It was prompted by reports that the council was considering the laying of a protective curb on Crescent Street from Lock Street to the main gate of the cemetery.

A letter from M. H. Gainey expressed his appreciation of the council's action in reappointing him as the city's representative in the Suburban Area Commission.

City Engineer Parsons reported six miscellaneous building permits issued during February for a total value of $7,750.

February Relief.

Peterborough's relief cost last month was $10,658, as reported by City Clerk Armstrong. Three major items were: Provisions, $5,044.75; fuel, $2,184.29, and rent, $1,813.57.

The fire loss for February was $189.70. Chief Gimblett reported fifty-nine alarms of which fifty-eight were by telephone.

Pool Table Licenses.

Reduction of the pool table license from $15 a table to $7.50 was sought by a deputation composed of Louis Yeotes, A. E. Thompson, Leo Girard and W. McIlmoyle. They stated that the fee for bowling alleys was $5 an alley. The petition was referred to the finance committee.

Alderman Cotton later presented a favorable report on the granting, including renewals, of licenses for pool tables as follows: Louis Yeotes, 407 George Street, twelve tables, and on Charlotte Street, eight tables; A. E. Thompson, 56 Hunter Street East, two tables; W. McIlmoyle, 202 Charlotte Street, five tables; Leo Girard, 180 Simcoe Street, one table. These comprise all the licenses at present granted for pool tables.

City Purchases Gasoline Supply

The tender of the Shell Oil Company to supply gasoline and oil for city trucks and cars was accepted by the council Monday night on the recommendation of a special committee of which Alderman Wilson was chairman. The price is 15 cents a gallon with an allowance of 1½ cents a gallon discount on the purchase of 4,000 or more gallons in any month.

"It is understood that as gasoline prices rise generally in Ontario there may be increases in the set prices," the report stated.

Motor oil is to be bought in quart bottles at 70 cents a gallon, the city maintaining the right to buy in drum lots at any time.

Alderman Wilson said he had consulted R. L. Dobbin, manager of the Utilities Commission, who promised to "bring this matter before the Commission at its next meeting."

Conference Dates Are Announced

TORONTO, March 5. — (CP) — Dates and meeting places of eight of the 11 conferences of the United Church of Canada were announced Monday. They included:

Montreal-Ottawa, June 3-7, St. James Church, Montreal, Bay of Quinte, June 4-9, Port Hope; Toronto: June 4-9, Knox Church, Owen Sound; Hamilton: May 28-June 2, Norfolk Street Church, Guelph; London: May 28, London, Ont.

DIED

LA LONDE, Laura May.—In Peterborough on the morning of March 5, 1940, Laura May Mosier, in her 45th year. Mrs. La Londe will repose at the family residence, 586 Waterford street until Thursday, with interment being made in Ardendale Cemetery at Ardendale, Ont.

Feared Lost

Amsterdam, March 5 (AP)

FEAR that The Netherlands steamship Rijnstroom, 695 tons, had gone down with her crew of 12 was expressed today by her owners, the Holland Steamship Company, which said the vessel had been unreported since leaving The Downs, British contraband control port, yesterday.

Two Netherlands ships, the Bandaris and Amstelstroom, reported sighting floating wreckage and an empty lifeboat from the missing vessel. The owners said there was still faint hope the crew might be found in a second lifeboat.

Returns To City After 19 Years

Peterborough has changed a lot in 19 years, according to Pte. Earl Hartley of the 48th Highlanders who spent a few hours in the city yesterday visiting his sister, Mrs. J. Morden, of the Charlbond Apartments.

"Whatever became of that old fellow who was a cripple and had a tobacco and candy stand in the lane near the Regent Theatre?" was one of Hartley's enquiries. The old fellow was Tom Parrott, and he has been dead several years.

Hartley said the biggest changes had taken place on the main street, particularly at the corners, C.D.S., Zeller's and Brooks Grill were new, taking the place of Moore's Monument Works, Turnbulls and Kent's Drug Store.

Hartley is the son of Dave Hartley, who was killed along with Herb Landry about 1921, when the two were painting Central School. The scaffold upset and both fell some distance to their deaths. The elder Hartley was quite a walker in his day and was rated the third best in Canada. He took part in walking races from Peterborough to Port Hope and Peterborough to Toronto.

One boyhood incident remained with the soldier and he went over to the police station to find Jack Deannard, who left the force some time ago. According to Hartley, he and a few pals pushed a big pile of four-foot slabwood into Jackson Park creek and Constable Deannard caught them. "I can still see the policeman standing in the guard room with the cat-o'-nine tails and every once in a while he would strike the table. He didn't hit any of us but I can tell you we were certainly frightened."

Hartley left the city last evening.

Lindsay Woman Is 97 Years Old

LINDSAY, March 5—(ENS). — Mrs. James Nellis, believed to be Lindsay's oldest lady, celebrated her 97th birthday Monday by spending several hours knitting intricate pieces of lace, a hobby she has enjoyed for a great many years. Her eyesight, described by her daughter as "excellent," is sufficiently keen to enable her to do the finest of lace knitting so well that some of her work is exceptionally beautiful.

Born Mary Winn, of the township of Emily, Mrs. Nellis lived the greatest part of her life on a farm two miles from her birthplace. Her husband, who has been dead many years, had a farm in Ops township, not far from the Emily township farm on which she was born.

She has been enjoying good health and is still able to go for drives in a car. It is only a year or so since when she was a regular attendant at St. Mary's Catholic Church here.

She received many telegrams, cards and telephone calls of congratulation today. One daughter, Mrs. Michael Clancy of Toronto, visited with her for the occasion.

Port Hope Officer Goes To Whitby

PORT HOPE, Ont., March 5—(CP)—Effective March 15, the Port Hope office of the Provincial Police force which opened Aug. 1, 1939, will be closed and Provincial Constable James Sutherland transferred to Whitby. Pressure of duties in that area is reported to be the cause for the move.

Provincial Constable A. L. Mennie, who is stationed at Cobourg and formerly covered the territory now in charge of Constable Sutherland, will again take over this district.

St. Andrew's Men Review Church Affairs

A meeting of the Men's Association of St. Andrew's church was held on Monday night. Supper was served by a group of the Women's Association, with Mrs. Arthur Bellegham in charge, assisted by Mrs. Paige Rowell, Mrs. O. V. Ketcheson, Mrs. R. D. Brown, Mrs. G. A. Gillespie and other helpers. There was a large attendance of men.

E. F. Reir presided, with Herb. Hawley as secretary The chairman expressed their sinecere sympathy with W A. Richardson on account of the death of Mrs. Richardson, who had been an active worker in the church. Mr. Richardson was to have given the address at the meeting. R. B. Harle led in community singing of well known hymns.

The chairman announced that the 107th church anniversary had been fixed for Sunday, May 12th and that Rev. W. J. Johnston of Eglinton church, Toronto, would be the guest preacher. The session were negotiating with the Metropolitan Silver Band of Toronto to provide special music over the week-end. This proposal was unanimously approved by the meeting.

The chairman spoke of the special expenditure which the board of managers had had last year, and urged the men to use the envelope system in order to avoid special appeals at the end of the year.

G. A. Gillespie, chairman of the finance committee, spoke of the traditions of St. Andrew's church. The manse had been erected in 1880, the present church in 1885.

They had spent $5,400 recently on the manse and it was now a finer house than at any time in its history. The sum of $2,700 had been spent last year by the ladies on church decoration and $670 extra by the board in connection with the lights, and the radiators of the church. All pledges for the manse fund had been paid and only one other year's promises remained for collection.

The total debt at present was $8,200. Paige Rowell, the new chairman of the board of managers, was introduced to the meeting and appealed for the co-operation of the men of the church.

Dr. E. W. Young spoke on some ways in which the men might help the work of the congregation.

To supply flashlight batteries to Britain a new factory has been started in Belgium.

Meetings
In the Interests of
Rollie Glover
Tues., Mar. 5
Bridgenorth
Wed., Mar. 6
Ennismore
Thurs., Mar. 7
Keene
Fri., Mar. 8
Douro
Sat., Mar. 9
Liberal Headquarters
All meetings will be addressed by the Candidate and other Prominent Speakers.
Published by The Peterborough West Liberal Association.

Liberal Headquarters Welcomes You
Drop in anytime. Information is gladly given. Make sure your name is on the Voters' List—if in doubt please phone here.
Offers of help and loan of cars thankfully accepted.
336 GEORGE ST. TEL. 9791

FOUR BOSTON BRUINS ON SCORING SPLURGE IN THE N.H.L. RACE

Schmidt Leader In Sniping With 45 Points

MONTREAL, March 5.—(CP)—Four of the Boston Bruins' ace marksmen were the hottest things in the National Hockey League this week. The official scoring statistics issued last night by President Frank Calder showed that Roy Conacher, Woody Dumart, Bill Cowley and Bobby Bauer gathered 22 points.

Conacher led the parade for the week with eight points on five goals and three assists. His 28 points moved him much closer to the leaders, still topped by Milt Schmidt of Boston, who added one point during the week to raise his total to 45.

Cowley collected six points to move into a fourth place tie with Neil Colville of the New York Rangers. Each has 36 points and they trail Bryan Hextall of the Rangers and Dumart, who have 39 points each, six behind Schmidt.

Dumart drew even with Hextall on the strength of two goals and three assists. Phil Watson of the Rangers and Bauer of Boston have 35 points each, one behind Cowley and Colville. Bauer picked up three points during the week.

Captain Red Horner of the Toronto Maple Leafs leads the penalty parade with 83 minutes. Art Coulter of Rangers is next with 66.

	G	A	Pts	Pen. in Min.
Schmidt, Boston	19	26	45	32
Hextall, Rangers	24	15	39	45
Dumart, Boston	20	19	39	16
N. Colville, Rang.	17	19	36	20
Cowley, Boston	12	24	36	24
Watson, Rangers	7	28	35	40
Bauer, Boston	13	22	35	2
Hiller, Rangers	13	18	31	35
Drillon, Toronto	17	13	30	13
Armstrong, Amerks.	15	15	30	12
Cain, Boston	19	10	29	30
Shibicky, Rangers	11	18	29	31
Howe, Detroit	11	18	29	12
Blake, Canadiens	14	14	28	48
R. Conacher, Bos.	16	12	28	9
L. Patrick, Rangers	12	15	27	34
MacDonald, Rang.	14	13	27	19
C. Conacher, Amer.	8	17	25	36
Sands, Canadiens	1	18	25	10
Hollett, Boston	9	16	25	16
Anderson, Amer.	12	13	25	20
Clapper, Boston	9	16	25	25
Dahlstrom, Chicago	9	15	24	6
Goodfellow, Detroit	10	14	24	26
C. Smith, Rangers	8	15	23	2
Wiseman, Am.-Bos.	6	17	23	8
A. Jackson, Boston	7	15	22	4
Chamberlain, Tor.	5	17	22	58
Davidson, Toronto	7	15	22	40
Carr, Americans	5	16	21	12
March, Chicago	9	12	21	36
W. Carse, Chicago	9	12	21	8
Apps, Toronto	8	12	20	0
M. Colville, Rang.	7	13	20	12
Getliffe, Canadiens	10	10	20	29
Heller, Rangers	4	14	20	26
Gottselig, Chicago	7	12	19	5
Thoms, Chicago	7	12	19	4
Hill, Boston	9	10	19	19
H. Jackson, Amer.	11	7	18	10
Langelle, Toronto	7	11	18	2
Bruneteau, Detroit	7	11	18	8
Schriner, Toronto	9	8	17	8
Mantha, Canadiens	7	10	17	6
Allen, Chicago	8	9	17	15
Hergesheimer, Chi.	8	9	17	15
Marker, Toronto	9	8	17	15
Cinningham, Chi.	6	11	17	2
Dillon, Detroit	7	10	17	12
Pike, Rangers	8	8	16	38
Sorrell, Americans	6	10	16	4
Pratt, Rangers	4	12	16	59
Kilrea K., Detroit	8	8	16	4
Trudel, Canadiens	12	4	16	24
Hamill, Boston	8	7	15	14
Drouin, Canadiens	4	11	15	45
Motter, Detroit	6	9	15	22
Heron, Toronto	5	9	14	6
Chisholm, Toronto	6	8	14	22
Desilets, Chicago	6	7	13	6
Barry, Canadiens	4	9	13	2
Kampman, Toronto	6	7	13	55
Kelly, Toronto	10	3	13	2
D. Bentley, Chicago	8	4	12	8
Stewart, Americans	5	7	12	4
Gagnon, Can.-Am.	7	5	12	0
Boll, Americans	4	8	12	14
Smith, R. J. Amer.	5	7	12	29

League Schedule Of 161 Games

NEW YORK, March 5 (AP)—The 161-game schedule that the International Baseball League will undertake this year to fill out a lengthened season was released today by president Frank Shaughnessy.

The campaign was extended a week to conform with the American Association and as a result the league increased its program from 154 games.

On opening day, April 18, Montreal will play at Jersey City, Buffalo at Baltimore, Toronto at Newark and Rochester at Syracuse.

The season will close Sept. 15.

Remember When—

After 15 years of trying, the United States Military Academy of West Point scored its first victory over the Royal Military College at Kingston, Ont., one year ago today, in the 16th annual hockey game between the two schools. The Pointers had previously tied only one game to spoil the Canadians' otherwise complete run of victories.

Quaker Aces Win In Port Hope By 38-19 Score

The Quaker Aces ladies basketball team journeyed to Port Hope last evening for an exhibition game with the Port Hope Grads and finished on top by a 38-19 score.

Right from the start the Aces took full command and on successive tallies by Dot Weese, Peggy Lawless and "Spud" Alexander had a 6-0 lead before the homesters scored a single on a foul shot. The Quaker girls kept right on plugging with a wide-open attack and an airtight defence and led 25-7 at halftime.

The Grads came out with a tight five-man defence in the second half and led by speedy thrusts by L. Hosking and J. Jamieson soon brought their score to 15 points. Their speed and defensive work kept the visitors off the scoring sheet for most of the third quarter but Peggy Lawless broke the spell with a sparkling tally and from then on the Aces had the upper hand.

The Grads had more speed but the Quakers looked decidedly better with their passing and neat work around the basket and clearly deserved to double their opponents' score.

Quaker Aces, 38—D. Weese (11), E. Alexander (8), J. Fowler (4), M. Duncan (2), A. Grady (1), P. Lawless (12), E. Kirn, M. Hooton, V. Wood.

Port Hope Grads, 19—L. Hosking (6), J. Jamieson (7), N. Robertson, H. Watson (1), H. Ferguson (3), D. Brooks, M. Douglas, W. Halford (2).

Referee—Ken Gillespie.

PRO PUCK PERSONALITIES

JACK CHURCH
Toronto Maple Leafs

(By Central Press Canadian)

Were the regulations governing the awarding of the Calder prize-rookie award not so strict — they demand that a player must not have played an N.H.L. game prior to the season in which he is selected, Jack Church, defenceman with Toronto Maple Leafs, would be strongly in the running for this season's award. Jack played a few games in emergencies with the Leafs last season, but this winter is his first full major league campaign and he's made good, something he has had to do without having a regular defence partner, this year's Toronto system juggling six players into four defence posts each game. He's no Little Lord Fauntleroy on the ice, but three minor league seasons with Syracuse, when the Stars of that city were the Toronto farm team, toned him down to the extent of his concentrating more on the puck than in taking opposing players apart. Church turned pro with Syracuse at the start of the 1936-37 season, after a season with the Toronto Dukes—and another in a Toronto commercial league. Despite his many Toronto connections he's a western Canada hockey product. Born at Kamsack, Sask., he played at Regina and had a trial at one of Lester Patrick's Winnipeg "hockey schools," but didn't stick. It was after that that he journey east to remain. Last winter he was chosen for the Int.-Am. league's all-star team. Born on Victoria day 25 years ago.

Jack Church

SUCCESSFUL TRAINING

Immediately after being graduated, 15 girls comprising the entire graduation class of the Tokyo, Japan, bride training school were married in a mass ceremony to 15 young men intending to settle in Manchukuo.

SPORTS—DAY BY DAY

Digging Up the Local Dirt With the Odd Chuckle or Two

By CEC PERDUE

A soldiers' entertainment is listed for the local Armouries on Thursday evening, through the courtesy of Lt.-Col. R. T. E. Hicks-Lyne, officer in command. It's the return visit of the 45th Battery of Lindsay in a sports program, including boxing and wrestling, etc. Some time ago, local chaps competed with the Battery bunch in Lindsay, with the co-operation of the "Y" here, and the Lindsay bunch are repaying the gesture. The entertainment, we understand, is open to members of the Prince of Wales Rangers and their friends.

* * * * * *

Vic McKenty, Kitchener sports writer, has some comments on the Greenshirts' loss to the puck-chasing Petes here Friday. He writes: "Kitchener Greenshirts absorbed an unexpected reverse in playoffs when they found the opposition at Peterborough a bit too potent, dropping the opening round-robin game by a 5-2 score. The reverse in Peterborough makes the row of the Greenshirts just that much harder to hoe. Apparently playing against opposition of a lower classification all season didn't do very much to put the Shirts on edge for the games that count."

* * * * * *

"Really Start Flying"

But he takes an optimistic view and adds: "However, one loss isn't enough to eliminate the Shirts and now that they know the strength of at least one of their three opponents, they are likely to really start flying and take no chances from here in. While it has not been officially announced, it is quite likely that when the round-robin games have all been played there will be a playoff between the leading teams. So, if Greenshirts can't come home in front, they at least have a chance to figure in a series for the O.H.A. championship. Indications are that Peterborough will play the return visit here next Friday, though at present that, too, is indefinite."

* * * * * *

A leading light all winter on the Petes' second forward line is Don Coughlin. For no particular reason, except that he is a valuable player and a good guy, we mention the fact—in case some fans overlook Coughlin's work. He was second in scoring for the whole squad during the locals' O.H.A. schedule with 14 goals and six assists for 20 points, and is right in there battling every game. A consistent sniper and a guy who doesn't back up from any hard-hitting defence, Don is also quite a kidder and popular with his buddies. No doubt he inherited much of his hockey ability from his father, Jerry Coughlin—former pro star.

* * * * * *

Lacrosse Coming Up

Annual meeting of the Peterborough Lacrosse Club will be held Saturday aft at two bells in Duffus' for the election of officers, general business discussion, and to appoint delegates to the annual O.L.A. convention Good Friday. Considerable work has been done already regarding lacrosse here, in a quiet way, and the club is definitely planning on a championship squad this year. All officers, players and others interested are invited to attend this conclave. At this early date—while we're thinking seriously of a hockey championship—it looks like a big lacrosse season locally in 1940.

* * * * * *

Fading in the final frame in Omemee last e'en, the Black Hawks bowed out of the O.H.A. intermediate "B" playdown picture as Whitby copped an 8-6 victory to win the round 17-11. The Whitby series' lead of four goals was chopped down to one early in the second heat, but the O's couldn't quite keep up the pace on heavy ice and the visitors earned the decision. Hawks looked best in the opening chukker, the second was pretty even but 'twas all Whitby in the windup chapter. Tripp and Dart again led the attack for the losers, with the rest of the crew pulling hard on the oars, also. Brown, Heard, Dafoe and Piper all clicked well for the winners. Thus endeth another district puck representative.

* * * * * *

They Pack 'Em In

Just the other day we mentioned the good work of Pick Hines and his Baltimore Orioles, with Bill Calladine and Ned Vitarelli aboard, in recent weeks. Last night in N'Yawk, the Orioles won their 14th straight fray over the Rovers, 4 to 3. Drake Jopling of the Petes used to play for the Rovers, although that's got nothing to do with last night's tilt. Jack Dyte—who played for Barrie 'gainst our juniors, and for the Falls against the grown-up locals — had his wrist busted on the Baltimore defence. The fact that the Rovers, supposedly an amachoor club—though the boys knock down about $50 a week—can pack in 13,000 and 14,000 for a Sunday afternoon double-header shows how hockey is growing in the States. The U.S. eastern loop may embrace 12 clubs next year, 'tis said.

* * * * * *

Quaker Aces won an exhibition gals' cage game in Port Hope last p.m. o'er the Grads 38 to 19. Dunno what local lasses' contests are listed for this Friday here, but an L.O.B.A. tussle is on tap at nine Friday e'en in the Y.W. when Belleville girls and the Orfuns meet in a return playoff. St. Paul's men hoopsters have an O.C.B.A. fixture tonight in Toronto, return being here toward the end of the week. Men's melees Saturday eve in the Y.M.C.A. have Bees meeting Dominions at 7.15 and Zephyrs against C.G.E. at 8.15 in important final scheduled games. St. John's junior church gang plays in Toronto this week-end.

* * * * * *

Up and Down Sports' Rialto: Kitchener is at Port Colborne tonight as Collingwood plays in Owen Sound....Red Creighton of the Trappers is going like a house afire this season and has been in on most of the Sound goals in their group playoff series....Oshawa Bees took a 3-2 nod over Kingston's "B" juniors on the latter's ice last night in the first of a two-in-three series....And the good Cobourg "C" lads rubbed out Trenton 11-8 in first-round playdowns....Annual meeting of the O.B.A. will be in Welland on April 6th; nominations should be sent Sec. Snyder by March 23rd....Ottawa Senators will be back in the Can.-Am. pro ball loop, using Ogdensburg for half their home games....No word yet of the Industrial Puck Loop League semi-final playoffs....Aside from maybe Oshawa and Peterborough, there doesn't seem a very good chance of any senior ball clubs operating this side of Toronto, or in Toronto, this year ....Ice is holding up well at the Brock and the Petes may be playing here yet this Friday, quien sabe?....Nope, we won't say another word; see our lawyer!

CITY BOWLING NEWS

Max Metheral of the C.G.E. Drafting Room wound up his 767 total at Duffus Alleys last night with a 341 single game to give him top position in a group of good trundlers from the De Laval, Western Clock Co. and his own league. Joe Watson and Ross Curry of the Westclox hit 754 and 702. Jake Beckerman and Curry counted 322 and 301 singles. In the De Laval League H. Carter had 736, B. Francis 749 and Dick Evans 726 with big singles of 323 and 307 going to Francis and Evans.

With Westclox girls bowling a two-game string Miss T. Galvin chalked up 417 (261), M. McColl 404 (212), M. Selkirk 401 (237), M. Ferguson 397 (271), M. Allison 395 (218), E. Rennie 361 (205).

The other good scores included:

De Laval League: H. Frost 682, K. Dorrington 673, J. Murray 649, K. Williamson 644, A. Lockington 625, S. Wilson 619, R. Hunter 610, J. Gatfield 607, G. Barnes 603, J. Blodgett 602, and Miss Dawson a 201 single.

Westclox Shop League: T. O'Brien 696, A. Delehaye 688, J. Law 686, B. Goodson 681, J. Beckerman 677, H. Thompson 674, J. Weir 668, L. Hunt 661, B. Moore 653 and Jim Duffus 643.

C.G.E. Drafting Room: O. Price 682, C. Glover 662, F. Dunfield 651, D. Hough 642, G. Palmer 605 and D. Grant 607.

He Removed It

SPRINGFIELD, Mo., March 5 (AP)—The hammer and sickle set into stone above the entrance of Pipkin high school is no more. Superintendent Harry Study got so tired of explaining that the design was an ancient symbol of industry and agriculture long before Communism that he hired a stone cutter to remove it.

Chile plans to establish an effective merchant marine.

Favored To Win In Maritimes

Members of the Halifax Wolves, who meet Sydney Millionaires in the Nova Scotia finals for the second successive year, are shown ABOVE, LEFT to RIGHT: Larry O'Connell, Bill MacKenzie, Morton Thomas, Frankie Redmond, Charlie Copus, Cy Bowser, Pud Stanhope, Maynard Carkner, Vic Fraser, Peter Carr-Harris, Pop Lawlor, Reg Clancy, Chummie Lawlor. Not included in the picture are Manager Harry Butler, Trainer "Tubby" Bennett and alternate goalie Norbie White.

Boxing Moguls Are Having Real Battle In England

LONDON, March 5 (CP) — The season found Britain's boxing moguls going at it hammer and tongs in a battle which hasn't ended yet but which so far has resulted in the British Boxing "Board of Control" losing control of the three biggest names in the local business.

They are Sydney Hulls, first promoter in Great Britain; Jack Solomons, manager of Eric Boon, frisky lightweight champion and Lonsdale Belt holder; and Harry Levene, manager of Larry Gains, Jock McAvoy and Dave Crowley. Jack Doyle's manager Dan Sullivan has promised the rebels his support.

When the trio pitched their licences at the BBBC they announced plans for establishing a control board composed of newspapermen and "business as usual in the New Year." The BBBC retaliated by announcing it would stage its own tournaments for charitable purposes.

The dissidents haven't yet found their panel of newspapermen, but they've staged several unlicensed tournaments and no action has been taken against the participants. Meanwhile the BBBC hasn't yet put on a charity show, chiefly because most of the headliners are under the control of Hulls and company.

So They Quit

The trio had been summoned before the board to answer various charges. Hulls had refused to allow a BBBC steward into a dressing room and he didn't give Col. R. E. Myddleton, chairman of the board, time to recite the case against him. Instead he told him he had lost £1,000 ($4,450) on the Boon-Crowley December fight as a result of a charity promotion countenanced by the board which injured both Boon and Crowley and caused postponement of Hull's advertised show. Furthermore he told the board it could try to collect its assessment on his failure.

Next came Solomons, who runs the Devonshire Club where Britain's best junior fighters cavort. He was asked to explain his loud conduct at the ringside after the Boon-Crowley fight, when the BBBC failed to produce the Lonsdale Belt to drape on its gladiator. It was lost. He asked that newspapermen who were present at the argument should be invited to listen to his reply. The board refused so he threw his licence down beside Hulls.

Lavene resented an inquiry into Crowley's ankle injury and resigned too.

One important promotion group remains under the wing of the BBBC—the National Sporting Club—but even it has to depend on talent from the rebel camps for its regular Monday night shows at Empress Hall, Earl's Court.

Fred Dartnell, at the end of a survey of the situation in his News Chronicle sports column wrote: "...and the boxing public, conscious that the interests of the noble art are being badly served, may say with Mercutio, "A plague on both your houses."

CURLING

By HERB MARTIN

It was as flat as the well-known pancake all day yesterday down at this ice palace and indications this morning are that today will be equally as flat.

The mild dip that came over the week-end may be OK for some things but it is certainly no good for curling.

Looking over the list of activities we have a lot to do yet before we can nail up the windows.

There's the Leads and Seconds series to finish; the final games in the group for the club championship; all of the vice-skips bonspiel (and that's a week's play); the finish of the Sturgeon trophy, besides the inter-town games with Lindsay, Lakefield and Bobcaygeon. Is it any wonder we are hoping for a little more cold weather?

One rink from the ladies' section leaves today for Kingston to play in a bonspiel sponsored by the ladies of the Kingston Curling Club. The rink is composed of Mrs. V. Selkirk, Mrs. D. Lawrie, Mrs. G. Wood and Miss H. Panning, skip.

And tomorrow two men's rinks, skipped by T. McArthur and R. Downey, are motoring over to Oshawa to play in a 1-day bonspiel. Wouldn't it be great if one of the rinks brought back the Sykes trophy and the other one the McLaughlin Cup? If that should happen we would like to be in on the celebration.

Ross Hails Kraut Kids As Better Line Than Cook Brothers An Frankie Boucher

BOSTON, March 5—(CP)—Something in the way Art Ross said it commanded attention, even allowing for the natural inclination of a hockey manager to glorify the performances of his own men.

"Those Kraut kids of mine make up the best forward line I have ever seen," said the dour battler, letting a soft smile play over his usually-grim features. "They're better than the Cook brothers and Frankie Boucher were in their hey-day with the Rangers."

That's what Ross declared the other day of Milt Schmidt, Woody Dumart and Bobby Bauer—his Kraut kids—as he watched them go through their paces at a practice. He said it so quietly and yet with such obvious enthusiasm that it was easy to see he really is convinced of it.

"I don't say that they'll score more points while they're in the National Hockey League than the Cooks and Boucher did," Ross added. "I don't know just how many those fellows had when they finished but it must have been an awful lot. But the Krauts are still a better combination, both as individual players and as a line.

"I think they're faster, better puck carriers and better scorers. They might not run in as many goals as the Cooks and Boucher did because when the Cooks and Boucher played they got on the ice for a lot longer stretches. They had more playing time than the individual lines do now."

The Krauts will have a chance to gain ground tonight when they tangle on Boston ice with Detroit Red Wings in the only scheduled game of the night. A victory would place the Bruins only one point behind the leading Rangers and also avenge a 6-3 defeat suffered the other night at the hands of the Wings.

All-Star Team

Following is the sixth in a Canadian Press series of National Hockey League all-star selections by hockey writers in N.H.L. cities. A consensus will be prepared later.

By Phil Seguin
(Montreal Le Canada).

First Team.		Alter Team.
	Goal.	
Kerr (Ran.)		Brimsek (Bos.)
	R. Defence.	
Clapper (Bos.)		Seibert (Chi.)
	L. Defence.	
Goodfellow (Det.)		Coulter (Ran.)
	Centre.	
Schmidt (Bos.)		N. Colville (Ran.)
	R. Wing.	
Hextall (Ran.)		Bauer (Bos.)
	L. Wing.	
Blake (Can.)		Dumart (Bos.)
	Coach.	
Thompson (Chi.)		Boucher (Ran.)

ADDITIONAL SPORT ON PAGES 5 AND 7

Alberta Skip Takes Game From Bert Hall

By CHARLES EDWARDS
(Canadian Press Staff Writer.)

WINNIPEG, March 5.—(CP).—Meeting of the unbeaten Northern Ontario rink skipped by Jim Danis of Kirkland Lake and Ontario's national curling champions, the Bert Hall four from Kitchener, promised to be a feature of the third round in the Macdonald's Brner competition to-day.

Highlight of yesterday's opening program was the second-round defeat handed Ontario by Cliff Manahan and his Albertans from Edmonton. After the rinks ended the sixth end tied at 5-5, Manahan, Brier champion in 1933 and '37, curled brilliantly with fine support from his rink to score a 12-7 win. The Alberta four includes Cliff's two sons, Ross and Wes.

In the first round yesterday afternoon Northern Ontario beat Prince Edward Island 11-7, Manitoba beat Saskatchewan 8-6, Nova Scotia downed Quebec 11-7, Ontario defeated British Columbia 12-11 and New Brunswick scored a surprise win over Alberta, 13-11.

Two Wins Each.

Northern Ontario and Manitoba were the only rinks to pass through the second round unscathed. The Kirkland Lake quartet beat New Brunswick, skipped by Nick Thibodeau of Bathurst, 13-7. Manitoba, led by the 1930 Brier champion, Howard Wood of Winnipeg, trounced Rankie McLaine's Islanders from Charlottetown 19-4.

Billy Finlay's Vancouver rink routed Nova Scotia 16-4 with the Bridgwater quartet skipped by S. S. Rafuse no match for Finlay's 30 years' experience in major bonspiels. Col. Archie Bell and his Quebec team lost 16-7 to Bill Dunbar of Kinley, Sask. They and Prince Edward Island, were the only two rinks without a victory.

In addition to the all-Ontario battle this morning, Quebec and the Charlottetown four meet to break their winless tie. British Columbia-Saskatchewan, New Brunswick-Manitoba and Nova Scotia-Alberta are the other third-round games.

Pairings for this afternoon are: Saskatchewan-Northern Ontario; New Brunswick-British Columbia; Manitoba-Nova Scotia; Alberta-Prince Edward Island; Quebec-Ontario.

FOR SALE

SEVEN ROOM BRICK HOUSE, George St. North. Hardwood Floors. Furnace. Garage. Deep Lot. $3,500.00

LOT, 93' x 131'. Rink street, near George. Make offer.

Davis - Thompson COMPANY
Insurance and General Agency
Real Estate
Established 1858
433 George Street. Telephone 4724

TASTE FLAVOUR VALUE

You get the most of the best in Club, the chewing tobacco that tops 'em all for satisfaction.

CLUB CHEWING TOBACCO

10¢

YOU MIGHT AS WELL CHEW THE BEST

"NEVER DREAMED A LOW-PRICED CAR COULD BE SO MARVELOUS!"

Listen to the Owners!

The enthusiasm of 1940 Pontiac owners knows no bounds. Pontiac has definitely established itself as "Canada's Finest Low-Priced Car". Read what four Pontiac owners wrote:

"NEVER EXPERIENCED SUCH PERFORMANCE"
"Never experienced such comfort and performance in an automobile . . . don't know how anyone could build a better car, regardless of size and cost."

"BETTER THAN TWENTY MILES PER GALLON"
"Pleases me very much in every operation. I recently drove 268 miles . . . averaged better than 20 miles per gallon."

"MY EIGHTEENTH AND KEENEST OF ALL"
"My new 1940 model is the 18th Pontiac I have bought. I am greatly pleased and my wife says this is the keenest one of all."

"EVERYTHING YOU COULD ASK FOR"
"This is the 9th Pontiac I have purchased. It's amazing to see the improvements . . . It has everything you could ask for in an automobile."

Pontiac for Pride and Performance

TAKE the year's outstanding style leader—add smartness and luxurious finish to its wide-seated interior—give it a power-packed engine famous for smoothness — then include the year's comfort sensation, the "Triple Cushioned" Ride—and you'll know why 1940 Pontiac owners say: "Never dreamed a low-priced car could be so marvelous!" There's 27 new models, 5 new series: Pontiac "Arrow" Six (Standard and De Luxe); "Special" Six; De Luxe Six; De Luxe Eight; "Torpedo" Eight. There is a Pontiac to meet your needs and purse *exactly*—and prices start with the lowest.

E-46

J. J. DUFFUS CO.

WATER & CHARLOTTE TEL. 5757

OMEMEE BLACK HAWKS ELIMINATED IN O. H. A. "B" PLAYDOWNS

Whitby Defeats Hawks By 8 to 6 To Win Round, 17 to 11 In Intermediate Playdown Series

Omemee Black Hawks were blacked out of the O.H.A. intermediate "B" playdowns on Omemee ice last night when Whitby copped an 8-6 victory to win their round by a 17-11 score. Some 500 fans saw a lively game on heavy ice, with the visitors finishing up stronger to earn the victory.

The Hawks had an edge in the first frame to rack up a 2-0 lead in the game and cut the round score down to a two-goal margin for Whitby. But in the wide-open middle chukker, the Whitby gang held their own in a 4-4 joust, and the visiting squad racked up a 4-0 margin in the third with some nice hockey.

It was a fair game for the soft ice conditions, rugged in spots and featured by a fist fight in the third between Dart and Hooper, both drawing major penalties. Omemee looked better the first frame, were about even in the second, but were outplayed through the third. Tripp and Dart stood out on the attack for the losers, with the rest working hard and turning in a good performance. Brown was the pick of the winners, with Dafoe, Heard, Hooper and Clark also going well, and the rest not far behind.

Started Right

Tripp scored halfway through the clean first period, with Brooks making it 2-0 on Owens' pass later. Dart scored early in the second but Brown got it back shortly. Dart and Tripp combined for two as P. Parsons aided on one, but Whitby rapped in three then, Dafoe, Brown and Hooper scoring, as Mayne and Kearney got an assist each. Tripp ended the chapter with a nice tally. T. Parsons drew two penalties and Williamson one, the penalties hurting the Hawks' cause. Whitby counted four times in the third without a comeback, Brown getting two and Piper and Dafoe one each, with Heard assisting twice and Piper once. T. Parsons and Piper drew minor penalties, as Dart and Hooper were given majors for fighting.

The teams:

Whitby: Goal, Clark; defence, Phillip and Watson; centre, Heard; wings, Piper and Brown; alternates, Kearney, Vipond, Dafoe, Hooper, Mayne and Hunter.

Omemee: Goal, Fisher; defence, T. Parsons and F. Parsons; centre, Tripp; wings, Jamieson and Dart; alternates, Owens, R. Ellis, H. Ellis, Brooks, Brohm and Williamson.

Referee—R. MacAlpine of Oshawa.

Summary:

First Period

Omemee—Tripp 11:00
Omemee—Brooks (Owens) .. 15:00
No penalties.

Second Period

Omemee—Dart 4:00
Whitby—Brown 6:00
Omemee—Dart (Tripp) 7:00
Omemee—Tripp (Dart, F. Parsons) 7:30
Whitby—Dafoe (Mayne) 8:00
Whitby—Brown 9:30
Whitby—Hooper (Kearney) .. 16:30
Omemee—Tripp 17:00
Penalties—T. Parsons (2), Williamson.

Third Period

Whitby—Brown (Heard) 11:00
Whitby—Piper 14:00
Whitby—Brown (Heard) 18:00
Whitby—Dafoe (Piper) 19:00
Penalties—T. Parsons, Piper, Dart, Hooper.

SPORT SPICE

By EDDIE BRIETZ

NEW YORK, March 5.—(AP)—Bob Pastor vs Red Burman in Detroit is as dead a pigeon as you ever saw and it isn't Burman's fault, either. Joe DiMaggio, who said he'd sit tight in San Francisco until the Yanks said "uncle," has wired St. Pete for hotel reservations. The Atlanta Crackers will put a price tag of $1,000 for every homer he hits on Les Burge, their young fourply socker.

One-Minute Interview:

Ernie Lombardi: "I guess I'm in for some heckling on the first trip around the circuit, but it won't bother me half as much as a fly will on the bridge of my nose when I have my glove and mask on."

Sonja Henie and her mama sail soon for Honolulu. Buddy Knox, the Dayton heavyweight, figures wood chopping will develop power in his punches and is advertising in the home town papers offering to chop down trees for nothing. Mike Jacobs probably will postpone his third fight in 10 days within the next 48 hours.

Things are looking up for the Marshfield Parkins bowling team of Marshfield, Wis., which has just won two games after losing 63 in a row.

Larry Macphail got himself in dutch with Clearwater, Fla., fans by slapping a 40-cent tab on Dodger practice games.

Fritz To Compete In Casey 600 Run

NEW YORK, March 5.—(CP)—Bill Fritz, Queen's University track star, will compete in the 21st running of the Casey 600 in the Knights of Columbus meet at Madison Square Garden Saturday night.

Fritz accepted an invitation yesterday to run in the race for the Cardinal Hayes trophy. He was invited last year, but was grounded in a plane by a snow storm at the last minute.

Fritz won two of the cup specials last year—the Hollis 600 in Boston and the Buermeyer 500 in New York. So far this season he has been runner-up in the two fastest 600s of 1940. He finished second to the New York negro star, Jim Herbert in the Millrose 600 and second to Charley Belcher in the United States Amateur Athletic Union 600 run-off two weeks ago. He was placed third in the Prout 600.

Fritz will again compete against Belcher, the national champion and Herbert, among others in the Casey 600. Thus the Canadian star will get a return match with the two who have beaten him this season.

Tony Has a Gun

Two-ton Tony Galento's got a gun these days, but it isn't a shootin' gun, nor a flit gun—it's a grease-gun. For Tony has gone into business in a filling-station in West Orange, N.J., and he is shown here ready to service the customers with lubrication by a thrust of that mighty arm that once knocked Joe Louis flat.

Westwood Wins E.P.L. Laurels From Albions

HAVELOCK, Mar. 5 (ENS). — For the third successive year the East Peterborough Rural League championship has passed into the possession of the Westwood puckists. Last night they encountered the Havelock Albions in a sudden-death tilt at Norwood Arena, and emerged at 2-1 victors over their opponents in a close and hard-fought contest.

Although this officially concludes the E.P.R.L. season, the four teams in this group have entered the annual Tedford Cup tournament and will see a little more action before they store away their equipment. First of the sudden-death fixtures in the Tedford elimination series are scheduled for this Thursday night, when Westwood meets Trent River, and Havelock comes up against Elgin in a double-header bill. The two victors will meet later to decide the winner of this coveted rural trophy, now held by the Havelock squad.

Battling on even terms throughout the initial period, neither side managed to hit the scoring column.

Putting up a stout defensive and waiting for the breaks, the Westwood crew finally got their chance after seven minutes had passed in the second. Shearer tallied their opening counter with Mortlock assisting. Four minutes later Gill camped near the Havelock goalmouth, slammed home a relayed pass from Buck and Green for their second and final marker.

Continued efforts on the part of the Albions proved fruitless for the remainder of the second and until less than four minutes to go in the final canto. The lone Havelock goal was credited to Pollock who guided Hagerman's shot past Richardson, as the homesters pressed in close. There was a heated protest this period when Gill scored for Westwood, only to have it disallowed on the goal judge's decision.

Westwood was unitedly strong, with two well-balanced forward combination and a fairly effective defence. Gill, Green, Buck, Sargent, Shearer, and Mortlock turned in meritorious efforts. For the losers Whitney, Hoffman, Peters, Brunton, Pollock, and Hagerman were most effective.

The teams:

Westwood—Goal, Richardson; defence, W. Graham, Holmes; centre, Gill; wings, Green, Buck; alternates Sargent, Shearer, Mortlock, J. Graham, B. Graham, Chaplin.

Havelock — Goal, Peters; defence, Lade and Whitney; centre, Pollock; wings, Brunton, Hunter; alternates, Hoffman, E. Ellis, F. Ellis, McMullen, Hagerman, Hamilton, E. Gordon, H. Gordon.

Referees—G. Rothwell, Norwood; P. Voyer, Havelock.

Salica Fights To Draw With Champion

By JACK CALDER
(Canadian Press Staff Writer.)

TORONTO, March 5 (CP)—Clever Lou Salica, who has been to the boxing wars, can still hold his own with the best in the bantam-weight division.

The New York veteran fought to a draw with world champion Georgie Pace of Cleveland before 8,500 fans last night and was coming along like a youngster in the 15th and last round. At the finish a good part of the crowd thought that Salica, who held the title back in 1935, had established a slight margin.

But to ringsiders Pace's whipping right fist and his ability to ward off the best of Salica's looping lefts and rights seemed a match for the former champion's almost continuous assault. Georgie never let himself get pushed around until that furious last round, when he tired badly in his first attempt at a 15-round encounter.

Pace, a 9 to 5 favorite, got about $3,500 from the gate of slightly better than $10,000, Salica's share was about $2,200.

Return Engagement

It all seemed to add up to a return engagement, though promoter Jack Corcoran made no immediate approach to either fighter's manager.

The same was indicated by the result of the furious semi-final, in which Len Wadsworth of Hamilton, Ont., staged a successful defence of his Canadian middleweight championship by drawing with Frankie Genovese of Toronto in 10 rounds. In the case of each of the feature bouts, referee Billie Burke voted for a draw and the judges differed in their opinions.

For seven rounds Pace poked that persistent right into Salica's face and mid-section, until the New Yorker's left side was painted a deep crimson. Then the Cleveland negro's left, which had bothered him in his preparations for the fight, developed a soreness that made him wary.

From away back, Salica threw lefts and rights that pulled him closer on points rapidly. Only in the 10th, however, could he score with his one-two's repeatedly and Pace came back in the 12th with counter-punches that brought heated exchanges.

Most observers close to the action called the pair about even on rounds but figured Pace had a wider edge in those rounds which he won than Salica had in the rounds he took. In the 15th, though, the Italian flailed away at Pace's face to take that heat by a wider margin than Georgie had established anywhere along the way.

Hymie Caplin, Salica's manager, declared afterward that he would ask the National Boxing Association to split the championship between the two fighters. He said Pace hadn't obeyed an N.B.A order to fight Salica within two months after he was awarded the title, defaulted by Sixto Escobar last year.

Cunningham Takes a Tumble

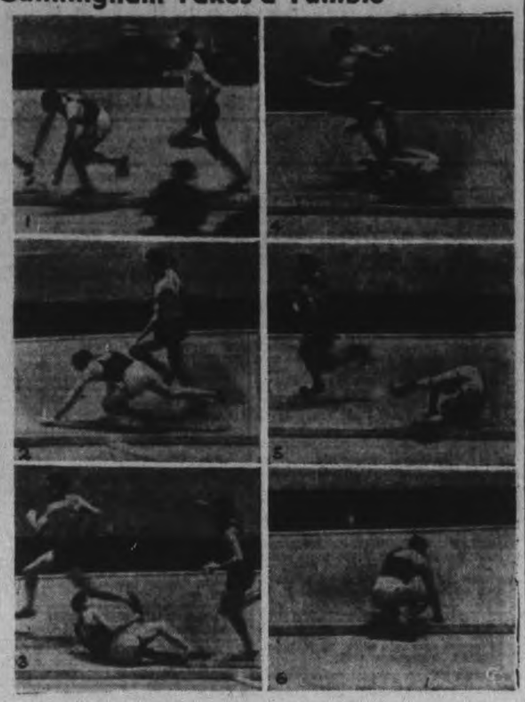

Glenn Cunningham, former king of the milers, battling Chuck Fenske, the new monarch, for the lead in the tenth lap of the National A.A.U. mile run in New York, trips and falls. Gene Venske and Louis Zamperini almost trip over him as they flash by while Cunningham executes a backward somersault. The Kansan courageously got up and came in fourth behind Fenske, Venzke and Zamperini in that order.

Training Camp Briefs

(By The Associated Press)

By The Associated Press

TAMPA, Fla., March 5.—(AP)—Manager Bill McKechnie of Cincinnati Reds hardly knows what to do with himself since one of his "problem children" has left the club and the other has reformed. Lee Grisson is a problem for Joe McCarthy of the Yankees now and Red Barrett, one of Bill's main worries for the last two years, "has really settled down to business."

WINTER HAVEN, Fla. — Roy Joiner, 31-year-old hurler who once toiled for Chicago Cubs and who had a great season at Jersey City last year doesn't think his age will keep him from sticking with New York Giants.

Manager Bill Terry agrees. He's counting on Joiner as a possible starter or at least his relief mainstay.

ST. PETERSBURG, Fla.—Buddy Rosar, whose job with New York Yankees is merely to try to oust Bill Dickey from the regular catching spot, will be ready to step in if his turn comes. He has been doing some terrific belting in practice, is strong, agile and down to his playing weight.

CLEARWATER, Fla. — Just to prove they're still the Dodgers, one squad of Brooklyn ball players has managed to equal a modern major league record in a training camp practice game. The "Dressens" sent 19 men to the plate in one inning against young Sam Nahem, scored 14 runs and won the game 18-4. Only once since 1900 has a major league club had 19 men at bat in a championship game. Chicago Cubs did that in 1922.

LAKELAND, Fla.—Detroit Tigers' squad, completed with the arrival yesterday of Outfielders Earl Averill and Bruce Campbell and Second Baseman Charley Gehringer, is scheduled for an intra-squad game today. Gehringer almost hit the ball out of the park in his first appearance at the plate.

Oshawa Bees Trim Kingston

KINGSTON, March 5 (Special)—Oshawa Bees rallied to defeat Kingston Indians 3 to 2 in overtime here last night in the first game of the O.H.A. Junior "B" playoffs. The Motor City team tied the score in the third period, and McMullen broke away in the overtime to sink the winning goal. The second game will be played in Oshawa Wednesday, and if a third game is necessary Friday in Belleville.

Oshawa—Goal, Phillips; defense, Morris, Fraser; centre, Peters; wings, Reid, Hewson; subs, Jackson, McBrien, McMullen, Parke, Hinton.

Kingston — Goal, Udall; defense, Nicholson, Sampson; centre, Carleton; wings, Smith, Jarrell; subs, Bearance, Gray Jesse, Lay, Sheats, Jackson.

Referees. — W. Watts, Kingston; P. Hurst, Oshawa.

First Period

No scoring.
No penalties.

Second Period

1—Oshawa, Peters (Reid) .. 7.30
2—Kingston, Smith 8.30
3—Kingston, Carleton (Smith) 10.30
Penalties—Peters (major), Gray (misconduct), McMullen, Carleton, Fraser.

Third Period

4—Oshawa, Reid (Peters) ... 2.30
Overtime
5—Oshawa, McMullen 8.30

Dusts His Spikes

Bennie McCoy, the $45,000 second baseman, is pictured dusting off his spikes after arriving at Anaheim, Calif., with Connie Mack and his Philadelphia Athletics for spring training.

Fights

(By The Canadian Press).

Toronto.—Georgie Pace, 117¼, world's bantamweight champion, Cleveland, and Lou Salica, 117¼, New York, drew (15). Len Wadsworth, 158¾, Hamilton, Ont., Canadian middleweight champion, and Frankie Genovese, 160, Toronto, drew (10).

New York.—Maxie Shapiro, 130½, New York, decision over Jackie Callura, 128, Hamilton, Ont. (8).

Chicago.—Kid McCoy, 140, Detroit, outpointed Phil Saeli, 142, Chicago (8).

New York.—Lee Harper, 129½, Fort Arthur, Tex., outpointed Monty Pignatore, 131, Brooklyn (8).

Philadelphia.—Fritzie Zivic, 143½, Pittsburg knocked out Saverio Turiello, 147½, Italy (1).

Buffalo, N.Y.—Jackie Donovan, 143½, Buffalo, outpointed Frankie Wallace, 141½, Cleveland (6).

To stamp out a plague, pupils of a school in Heilbron, South Africa, killed 1,472 rodents.

Hockey Record

(By the Canadian Press.)

MICHIGAN-ONTARIO.
Holsbaughs 2, Stratford 0.
London 9, Pontiacs 3.

AMERICAN ASSOCIATION.
Kansas City 8, Minneapolis 3.

U. S. EASTERN AMATEUR.
Baltimore 4, New York 3.

O.H.A. INTERMEDIATE B.
Pt. Edward 7, London Jumbos 3.
Pt. Edward wins round 14-4.
Niagara Falls 13, Pt. Colborne 4.
Listowel-97-100th Battery, postponed.
Seaforth at Clinton—postponed.
Whitby 8, Omemee 6.
Whitby wins round 17-11.
Durham 3, Owen Sound 2.
Durham wins round.

O.H.A. JUNIOR B.
Owen Sound 4, Barrie 2.
Owen Sound leads series two games to one.
Waterloo 7, Stratford 3.
oOshawa 3, Kingston 2.
Aurora 4, U.C.C. 1.

O.H.A. JUNIOR C.
Elmira 5, Hanover 3.
Penetang ', Sundridge 1.
Cobourg 3, Trenton 2.
Cobourg wins round 11-8.

N.O.H.A. SENIOR.
Lake Shore 4, Sudbury 3.
Lake Shore wins series 3-0.

QUEBEC SENIOR.
Montreal Concordia 5, Verdun 2.
Series tied, one game each.

ONTARIO JUVENILE.
New Hamburg 10, Clinton 6.
Clinton wins round.
Midland 12, Orangeville 5.
Haliburton 4, Port Perry 3.
Oshawa 6, Kingston 1.
Oshawa wins round.
St. Catharines 6, Port Colborne 3.
Regiopolis 7, Belleville 3.

CENTRAL ONTARIO JUVENILE.
Shelburne 5, Chatsworth 5.

ONTARIO BANTAM.
Preston 5, St. Catharines 1.
Preston wins round 6-1.

ONTARIO RURAL.
oHumber Summit 1, Greensville 1.
Humber Summit wins round 7-6.

SASKATCHEWAN SENIOR.
Regina 1, Yorkton 0.

W.O.S.S.A SENIOR.
Assumption Coll. 3, London Cen. 1

SALTFLEET LEAGUE.
Stoney Creek 10, Fruitland 6.

NOVA SCOTIA LEAGUE
Sydney 9, Halifax 1.
Sydney wins title three straight.

ALBERTA SENIOR.
Turner Valley 4, Lethbridge 1.
First of semi-final series.

OTTAWA. DIST. INTERMEDIATE.
Gat. Point 10, Bell's Corners 6.
Gatineau Point wins round 17-9.
Kemptville 6, Iroquois 2.
Kemptville wins round 7-3.
Post Office 8, Barry's Bay 3.
First game of total-goal series.

OTTAWA DISTRICT JUNIOR.
Cornwall 7, Spencerville 1.
Sudden death.

NOR. ALBERTA JUNIOR FINAL.
Edmonton E.A.C. 10, Cadomin 2.
E.A.C. wins best-of-3 series 2-0.

CAPE BRETON JUNIOR CHAMPIONSHIP.
Birch Grove Stars 3, Sydney Mines Yazers 0.
Sydney Mines wins title by two-game total score of 5-4.

NEW BRUNSWICK ARMY CHAMPIONSHIP.
Saint John Garrison 10, Newcastle 28th Battery 0.
Saint John wins two-game total score of 13-3.

5TH SASKATCHEWAN JUNIOR.
Regina 8, Moose Jaw 4.
(First of two-out-of-three series.)

Wrestling

(By The Canadian Press).

St. Paul.—Bronko Nagurski, 235, International Falls, Minn., threw Joe Savoldi, 214, Three Oaks, Mich., 26:38.

Lou Plummer, 212, Chicago, defeated Matros Kirilenko, 215, Russia, two straight falls.

HINDUS USING MORE SOAP

People of India used only a half-pound of soap each last year, but this is four times the average 20 years ago, and government officials believe that with the spread of education each Indian will be using two pounds a year by 1955.

RADIO PROGRAMS

The programs listed are printed as issued by the stations and are subject to change.

Tuesday

(Afternoon E.S.T.)

4.45 P.M.
Book a Week, WGN
Young Widder Brown, WEAF
Empire News, CBL
Blue Streak Ensemble, CFRB

5.00 P.M.
Al Alone, WEAF
Sketch by Kathleen Norris, WABC

5.15 P.M.
Irene Wicker, WJZ
Billy and Betty, WABC
Midstream, WEAF

5.30 P.M.
It Happened in Hollywood, WABC
Bud Barton, WJZ
Yours for a Song, CBL
Johnson Family, WOR

5.45 P.M.
Little Orphan Annie, WOR
Closing Stock Quotes CBL
Tom Mix, WJZ
Scattergood Baines, WABC

(Evening E.S.T.)

6.00 Evening
Dinner Date, WJZ
Edwin C. Hill, WABC
Program from Mexico, WEAF

6.15 P.M.
Bill Stern, WJZ
News, CBL
News and Sport, WEAF

6.30 P.M.
Lanny Ross, WABC
Reggie Childs' Orch, WEAF
Gus Steeks' Orch., WEAF

6.45 P.M.
Li'l Abner, WEAF
Lowell Thomas, WJZ
European News, WABC

7.00 P.M.
Word Finding Clubs, CBL
Amos 'n' Andy, CFRB
Easy Aces, WJZ
Pleasure Time, WEAF

7.15 P.M.
Tracer of Lost Persons, WJZ
I Love a Mystery, WEAF
Jimmy Fiddler, WABC

7.30 P.M.
Echoes of New York, WEAF
Ann and John Kentish, CBL
Helen Menken, actress, WGR
Novak's Musicreators, WJZ

7.45 P.M.
Topicalities, CBL
Why the Classics, CBL
Inside of Sports WOR

8.00 P.M.
Antonini Concert, WOR
Big Town, drama, CFRB
Kay Kyser Presents, WEAF
Aldrich Family, WJZ
Ned Jordan, WGN

8.30 P.M.
Mozart Concerto Series, WOR
Pot o' Gold, WEAF
Court of Missing Heirs, WABC
Information, Please, CBL
Family Man CFRB

9.00 P.M.
Battle of Sexes, WEAF
Top Flight Tunes, CBL
We the People, CFRB
Cavalcade of America, WJZ

9.30 P.M.
Concert in Rhythm, WABC
Fibber McGee and Molly CBL
Concert Orchestra, WJZ
Laugh 'n' Swing Club, WOR

10.00 P.M.
Glen Miller's Orch., WABC
Bob Hope Program, WEAF
Roy Shields' Revue, WJZ
Toronto Symphony, CBL

10.30 P.M.
Election Broadcast, CBL
Uncle Walter's Dog House, WEAF
Brent House, drama, WJZ

10.45 P.M.
Four Clubmen, WABC

11.15 P.M.
Star Dust, CBL
Stabile's Orchestra, CFRB

11.30 P.M.
Barron's Orchestra, WEAF
Dances of All Nations, CBL
Croaby's Orchestra, CFRB

12.00 MIDNIGHT
Basie's Orchestra, WJZ
Herman's Orchestra, WEAF

Wednesday

(Morning E.S.T.)

8.30 A.M.
Cook's Almanac, WABC
Gene and Glenn, WEAF

9.00 A.M.
Breakfast Club (NBC), CBL
Woman of Courage, WABC
Happy Jack, WEAF

9.15 A.M.
Band Goes to Town, WEAF
School of the Air, WABC

9.30 A.M.
Armchair Quartet, WEAF
Arthur Godfrey, WOR

9.45 A.M.
Bachelor's Children, WABC
Edward McHugh, WEAF

10.00 A.M.
Pretty Kitty Kelly, WGR
The Man I Married, CBL
Thunder Over Paradise, WJZ

10.15 A.M.
This Day Is Ours, WJZ
Myrt and Marge, WGR
John's Other Wife, CBL

10.30 A.M.
Hilltop House, WJR
Just Plain Bill, WEAF
Mary Marlin, WJZ

10.45 A.M.
Stepmother, WABC
Woman in White, WBEN
Choir Loft, CBL

11.00 A.M.
Short Story, sketch, WABC
Pepper Young, WJZ
David Harum WBEN

11.15 A.M.
Dr. Malone, WJZ
Road of Life, WEAF
Life Begins, CFRB

11.30 A.M.
Jack Berch's Boys, WJZ
Big Sister, CFRB
Against the Storm, WEAF

11.45 A.M.
Rakov's Orchest., WJZ
Guiding Light, WEAF
Aunt Jennie's Stories, WGR
Homemakers' Forum, WOR

(Afternoon E.S.T.)

12.00 NOON
Kathleen Hamilton, CBL
Eugene Conley, WJZ
Kate Smith, WABC
Strings That Sing, WEAF

12.15 P.M.
When a Girl Marries, WABC
The O'Neills, WEAF
Southernaires, WJZ

12.30 P.M.
Homespun, WEAF
Helen Trent (CBS) WJR
Farm Broadcast, CBL

12.45 P.M.
Carters of Elm Street, WGN
Our Gal Sunday, WJR

1.00 P.M.
Fireside Singers, WEAF
Happy Gang CBL
The Goldbergs, WABC

1.15 P.M.
Chase Twins, WJZ
Life Can Be Beautiful, CFRB
Ellen Randolph, WEAF

1.30 P.M.
Robert Goldsand, WEAF
Right to Happiness, CFRB
Alma Kitchell, CBL

1.45 P.M.
Words and Music, CBL
Road of Life, CFRB
Hollywood News Girl, WEAF

2.00 P.M.
Lanny Ross, WABC
Music for Young Listeners, WJZ
Betty and Bob, WEAF

2.15 P.M.
Songs for You, CBL
Arnold Grimm's Daughter, WBEN
Joyce Jordan, WABC
Echoes of History, WJZ

2.30 P.M.
Favorite Waltzes, CBL
Your Family and Mine, WABC
Valiant Lady, WEAF

2.45 P.M.
My Son and I, WABC
Betty Crocker, WEAF

3.00 P.M.
Society Girl, WABC
Marriage License Romances, WGN
Mary Marlin, WEAF
Orphans of Divorce, WJZ

3.15 P.M.
Golden Gate Quartet, WABC
Ma Perkins (NBC) CBL
Amanda of Honeymoon Hill, WJZ

3.30 P.M.
Pepper Young, CBL
Donald Novis, songs, CFRB
Affairs of Anthony, WJZ

3.45 P.M.
Guiding Light, CBL
Vic and Sade, WEAF
Richard Maxwell, WABC
Between Book-ends, WJZ

4.00 P.M.
Bernard's Minstrels, WABC
Club Matinee, CBL
Backstage Wife, WEAF

4.15 P.M.
Stella Dallas, WBEN
Highways to Health, WABC
Election Broadcast, CBL

4.30 P.M.
Manhattan Mother, WABC
Lorenzo Jones, WEAF
Vic and Sade, CBL

Radio Log

	M	Kc
CANADIAN CORPORATION		
CBL	357	840
CKCL	517	580
CBM		1010
CBO		880
COLUMBIA SYSTEM		
WABC	349	860
CFRB	435	690
WJR	409	750
WOR	545	550
MUTUAL SYSTEM		
WOR	422	710
WLW	428	700
WGN	416	720
NATIONAL (Blue Network)		
WJZ	393	760
WHAM	261	1150
NATIONAL (Red Network)		
WEAF	454	660
CBL	357	840
WBEN	333	900

NEW CENTRE THEATRE
TO-DAY and WED.

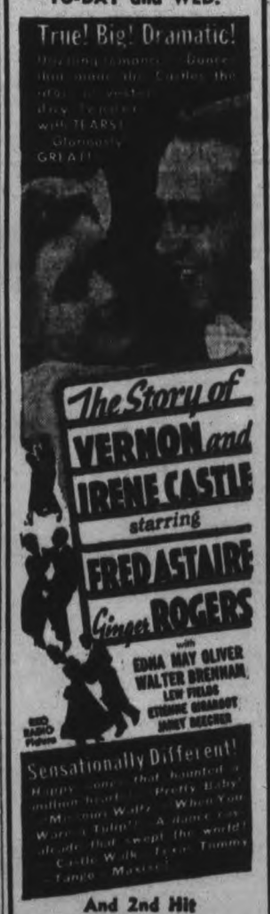

And 2nd Hit

Plus Latest News Events

CAPITOL
Wed. & THUR.
TO-DAY
Last Showings
7.00 & 9.00 p.m.
ALICE FAYE
Warner Baxter
With
Chas. Winninger
Arthur Treacher
—in—
"BARRICADE"
—EXTRA—
BENCHLEY
"Home Movies"
Father Hubbard's Alaskan Adventures
"Aghileen Pinnacles"
Selected Comedy
Capitol News

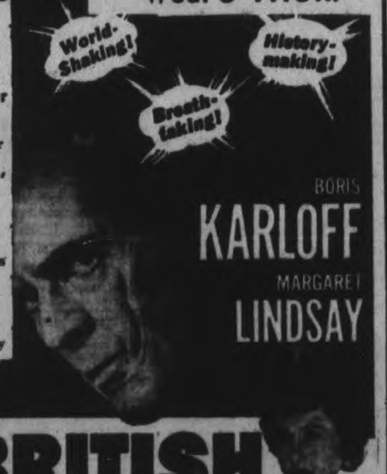

"BRITISH INTELLIGENCE"
(England's famous spy-busters)

Regent
WED. - THURS.
FRI. - SAT.
2.30 - 7.00 - 9.00
A PICTURE EVERY ONE WILL RAVE ABOUT
Golden Boy
Last Times To-night—7-8.30
"A Bride For Henry"
Also, "Man's Castle"

Phone 4641

FOR EXTRA MONEY, YOU CAN RENT THAT SPARE ROOM OR SELL YOUR USED FURNITURE, OLD STOVE, REFRIGERATOR OR CLOTHES

Bring or Phone your Ad to the Ad Taker before1 o'clock Daily and on Saturday, 10 o'clock.
Rates Low as 1c per word.

Extra Cash

Births Marriages In Memoriam Cards of Thanks Deaths

BORN

MOLDAVER.—At Nicholls Hospital, March 5, to Mr. and Mrs. Irving Moldaver (nee Ruth Black), Homewood Avenue a son.

DIED

FINNEY, J. Albert. — On Monday, March 4, 1940, at his home at 102 Dublin street, J. Albert Finney, beloved brother of Mrs. Annie McKibbin and Mrs. J. D. Cameron of Peterborough. Funeral on Wednesday afternoon at 2.30 o'clock from the Nisbett Funeral Home, 347 Charlotte street; Rev. E. W. Rowland of Mark Street United Church officiating. Interment at Lakefield Cemetery.

IN MEMORIAM

SCHOLEY.—In memory of Mrs. C. Scholey, who passed away four years ago to-day.

Four years have passed and gone
Since one we loved so well
Was taken from our home on earth
With Jesus Christ to dwell.
The flowers we placed upon her grave
Lay withered and decayed,
But the love for her who sleeps beneath
Shall never fade away.
—Ever remembered by Family.

CARD OF THANKS

Mr. and Mrs. W. L. Sharpe and family wish to extend their sincere thanks and appreciation to their many friends and relations in their recent bereavement.

FLORISTS

DAVID JORDAN, FLORIST. Service at all hours. 316 Charlotte (op Clinic). Telephone 4982 Day or Night

THE PETERBOROUGH FLORAL CO. Flowers Delicately Arranged For All Occasions. 438 Water. Telephone 6912—Nights 6746

TURNBULL'S FLOWER SHOP Cut Flowers, Funeral Designs, Potted Plants. Service at all hours. 441 George St. 'Phone 7583—Nights 6586

COMING EVENTS

First insertion, 20 words or less, minimum charge, 50c Subsequent consecutive insertions 40c per insertion. All over 20 words, 2c per extra word per insertion.

PETERBORO UNEMPLOYED Association Meeting To-night, Tuesday, 5th, 8.00. All unemployed workers are invited. We reserve the right to refuse admission.

Y.W.C.A. GYMNASIUM PAGEANT May 2 and 3, Thursday and Friday. Special feature, "The Wizard of Oz."

ST. ANDREW'S W.A.—Tea and Sale of Cooking, at Miss Elizabeth Scott's, 109 Hunter East, Thursday afternoon, March 7.

JOINT MEETING.—A Joint Meeting will be held at Centreville on Wednesday night at 8 o'clock in the interest of Gordon K. Fraser, National Government Candidate in Peterborough West and W. Ross Strike, candidate in Durham, Mrs. J. H. Cridland will also speak.

YOUNG VOTERS.—A Meeting for Young Conservatives and Young Voters generally will be held in the Conservative Headquarters, George Street, Thursday night. Moving Pictures of the Scuttling of the Graf Spee, a News Parade of 1939, and other features. Short speeches by Gordon K. Fraser and John A. Bradshaw. Everybody welcome.

BACON, BUTTER, EGGS AND Flannel Blankets, together with special prizes. Three door prizes; at Knights of Columbus Social Evening, Tuesday.

U.F.O. INVITATION DANCE, Legion Hall, Thursday, March 7. Moncrief Orchestra. Admission: Ladies, 35c; Gents, 50c. Refreshments included.

PERSONALS

WAISTS ARE SLENDER THIS YEAR. Be in fashion. Take Slendor Tablets, $1. For sale at Elliott's, McDermid & Jury's, and Payne's Drug Stores.

3a Hairdressers 3a

JEAN JONES, 186 PRINCE—MACHINE and Machineless Waves. Guaranteed Dial 8543.

HEALTHY HAIR IS ESSENTIAL FOR a Satisfactory Permanent. Tone up your Scalp with a few Reconditioning Treatments.
MARILYN BEAUTY PARLOR
593 CHAMBERLAIN. DIAL 3256.

LATEST STYLES
Expert Beauty Service. Be Well Groomed. Have an Individual Styled Permanent, Machine or Machineless.
GERTRUDE R. GROVELLE
334 McGILL. DIAL 8837.

FOR SALE

4 Miscellaneous 4

LOVELY SEALETTE COAT, FUR TRIMmed, 38, $6.00. 195 London.

ICE REFRIGERATOR, $5.00. DIAL 5817.

PRIVATE SALE OF HOUSEHOLD FURniture, Piano, Dishes, Chairs, Tables, etc., at 232 Edinburgh Street, starting Monday, 9 to 11 a.m., 2 to 4, and 7 to 9 p.m.

PICTURE LANTERN SCREEN, 14 FEET square (good strong material), with Accessories, $10.00. Telephone 3854.

FOR SALE

4 Miscellaneous 4

NO. 1. POTATOES, $1.10 BAG (NOT $1.00 as previously advertised). Dial 5132.

OAK CHINA CABINET, EXCELLENT condition. 52 Aylmer.

BABY'S STROLLER AND ROCKING Horse. 92 Dufferin. 8788.

BUTCHER'S COOLER 11 x 12 x 12, COMplete with Coils. Dial 5132 or 9258.

HEINTZMAN & CO. PIANO, WITH Bench, good condition. Parks' Studio, 208 Charlotte Street.

SMALL HEATER. DIAL 4879.

PIANO, IDEAL FOR PRACTISE, VERY reasonable. Lady's Spring Coat, size 18, like new. Dial 5963.

RED FOX FUR, PLAID AND NAVY Coats, size 14. Dial 7335.

OATS, STRAW, TIMOTHY HAY. TELEphone 6046.

300 BUSHELS OF FALL WHEAT, GOOD Sow, due in March. 2 ring 21, Douro.

BROWN PRAM, EXCELLENT CONDITion. Cheap for cash. 292 Townsend.

ONE ELECTRIC WASHER, $19.50. ONE Electric Refrigerator, $99.50. Guaranteed one year. Terms: 75c per week. Johnston's George at McDonnel. Open Evenings.

4a Seeds and Grains 4a

RED CLOVER SEED, GOVERNMENT Grade No. 1. Dial 5041.

5 Cats, Dogs, Birds, Etc. 5

DOGS BOARDED. HEDGLEY KENNELS. Telephone 3316.

COCKER SPANIEL PUPPIES, REGISTered. Hedgley Kennels. Dial 3316.

IRISH SETTER PUPPIES. TELEPHONE 8237.

6 Fuel 6

HARDWOOD, MIXED HARDWOOD, Furnace and Slabwood. Try us for your next order. Bob Curtin, Scott's Yard, Chamberlain. Just Dial 8650 or 6558.

THOMPSON'S COAL AND WOOD — Quality and Quantity Guaranteed, at Current Prices. Telephone 7884.

TRY BAKER'S WOOD YARD — DRY Mixed Soft Wood, $2.50 per ½ Cord. Also Mixed Slabs, $2.50. Body Hardwood, $5.00 ½ Cord. Mixed Hardwood, $4.00 ½ Cord. Telephone 8315.

NOTICE.—BEST MIXED WOOD IN Town at the Price, $3.25 Half-Cord. Albion. Telephone 5204.

7 Livestock and Poultry 7

CHOICE MILK-FED GRADE A ROASTing Chickens, over Six Pounds. Dial 8021.

10 HEAD OF 2-YEAR-OLD DURHAM Stockers. Leonard Meade, Indian River.

TWO LIVE GANDERS. TELEPHONE 3791.

PURE-BRED JERSEY HEIFER CALF, 7 weeks old. Telephone Omemee 6 ring 23.

34 ROCK PULLETS, 8 MONTHS OLD; average 18 to 20 eggs daily. 701 George.

YEAR-OLD JERSEY BULL. DIAL 6054.

FOR SALE — BLACK PERCHERON Stallion, Debaraedere (Imported), an excellent Stock Horse, and grand worker; priced reasonable. Apply Wilbert Rosborough, Route 4, Peterborough.

TWO SOWS, DUE MARCH 19. TELEphone 8063. Silas Robinson.

BLACK MARE, RISING 4, BROKEN. Bay Colt, rising 3. Brood Mare. John Willan, South Monaghan.

REGISTERED POLLED-ANGUS BULL, 15 months. Perry Neals, Route 3, Peterborough.

YOUNG BRONZE GOBBLER. ART. Charlton, Route 4, Peterborough.

GOOD DAIRY COW, DUE TO FRESHen soon. J. R. Atchison, Fraserville.

CHOICE OF FOURTEEN MILK COWS, due to freshen, TB tested. Some Fat 2-year-olds. Wesley Little, 16 ring 14, Warsaw.

TWO GREY GANDERS. 5092.

TWO GEESE. DIAL 6062.

PAIR OF MATCHED BLACK HORSES, 5 and 6 year old, weight 3,000 lbs. R. McCamus, Route 1, Ida.

GOOD HEAVY WORK HORSE. TELEphone 5277.

LIGHT BLOOD DRIVING MARE. 3 ring 3, Douro.

ONE CHOICE GANDER. DIAL 4073.

WANTED — STORE HOGS, 40 POUNDS to 100. H. Wheeler. Dial 4878.

ACCREDITED JERSEY CATTLE. JOHN Blakely, Telephone 79W, Lakefield.

8 Real Estate 8

Brick, 6 Rooms, 3-piece bath, furnace, garage, good Lot. Easy terms....$2,200
Brick, 6 Rooms, plumbing.....$1,600
Bungalow, 6 Rooms, 3-piece bath, furnace, hardwood floors.....$2,300
100 Acres, Good Buildings. Easy terms.....$2,000

M. STOREY
374½ George. Telephone 6573.

LIST
YOUR PROPERTY
NOW
FOR QUICK RESULTS
H. J. McCANNAN and
JACK SINCLAIR, Assistant
DIAL 4676
140 SIMCOE STREET.

HORKINS, CAMPBELLFORD, HAS 206-Acre Grain and Dairy Farm to Rent. 125 Acres in good state of cultivation, mostly Hay, balance Pasture; plenty of water.

FOR SALE—SOLID BRICK WEST-END Home, choice location. Inspection invited. "It's a Dandy at the Price." Write Box 87, Examiner.

REAL ESTATE SNAPS.
Brick House, 6 Rooms, light and sewer, good Lot, with lane in rear, North-end. Easy terms.....$1,400.00
Brick Cottage, 6 Rooms, modern, North-end. Easy terms.....$2,400.00
125 Acres of First-class Land, 3 miles from City, with very fine Brick House, barn with steel roofing. Immediate possession. Easy terms. Price $6,000.00
Apply J. T. O'CONNELL, 384 Water St.

FOR SALE

8 Real Estate 8

South, 6 Rooms, $200.00 down..$1200.00
Lansdowne, 6 Rooms, modern..$2500.00
Rooming House, cent., 10 Rms..$3500.00
Double House, central, snap..$3200.00
Rubidge, 6 Rms. Frame, mod..$2500.00
Filling Stn. and Dance Hall..$4500.00
Grocery & Meats & General..$10,000.00
6-House Terrace, good revenue..$8000.00
J. A. GIBBS, 95 Hunter St. W. 3847.

100-ACRE FARM, ON COUNTY ROAD 1½ miles from No. 7 Highway, west of Norwood, 1½ miles from School; 90 Acres excellent Working Land, 10 Acres Bush, 10 Acres Fall Wheat, and plowing done; two wells and never failing spring; good Frame House, garage, henhouse, and barn. Real cheap to settle Estate. Apply Russel Gardner, Norwood, Ont., Executor R. W. Gardner Estate.

9x Building Materials 9x

PETERBORO METAL CO.
LUMBER — PIPE AND BELTING
SIMCOE AND BETHUNE. TEL. 8301

BARCLAY TILE WILL MODERNIZE your Bathroom or Kitchen at small cost. It is both Permanent and Decorative with a choice of nine colors. Call us to show you samples. H. R. Scott Limited. 4638.

OAK HARDWOOD FLOORING, 8¾ Cents per Square Foot. Room 10' x 10' would cost only $8.75. H. R. Scott, Limited. Telephone 4638.

10 Used Cars 10

'29 WHIPPET SEDAN, NEW BATTERY, good tires, $50.00. Dial 7285.

Hood & Cumming Motors, Ltd.
George St. at King

A Safe Place to Buy Dependable Used Cars

'38 PLYMOUTH SEDAN DELUXE Heater and Defroster.
'38 FORD DELUXE COUPE Radio Heater and Defroster.
'36 FORD DELUXE COACH Heater and Defroster.
'37 CHEVROLET COACH Heater and Defroster.
'36 CHEV. MASTER COUPE
'34 BUICK COUPE.

PRESENT CAR TAKEN AS PART PAYMENT; BALANCE ON EASY TERMS

1931 PLYMOUTH SEDAN, A1 CONDItion. Dial 7281.

10a Used Trucks 10a

'29 CHEVROLET HAND-POWER DUMP Truck, $100.00. Dial 7285.

TO RENT

11 Miscellaneous 11

OFFICE OR BARBER SHOP, HEATED, hot water. Dial 5197.

11x Apartments to Rent 11x

UPPER DUPLEX, HEATED, 4 ROOMS, electric stove, near C.G.E. Telephone 7581.

UNFURNISHED APARTMENT, PARTLY heated, Bus Line. Telephone 3322.

SMALL APARTMENT, FURNISHED OR Unfurnished. Apply 543 Water.

MODERN HEATED UPPER 5-ROOM Apartment, Homewood Avenue, Furnished or Unfurnished, March 15th. A. E. THOMPSON, Real Estate Kresge Building. Telephone 7284.

HEATED 2 AND 3 ROOMED APARTments, refrigeration, hot water, $28.00 water rate included. 236 Burnham.

11xx Houses to Rent 11xx

BUNGALOW. APPLY 508 STEWART.

$35.00 PER MONTH, EIGHT-ROOM Brick, insulated, hot water heating; central. Write Box 43, Examiner.

BRICK HOUSE IN LAKEFIELD, 8 Rooms, hardwood floors, furnace, garage. Apply to S. J. Charlton, Lakefield, Ont. Telephone 113.

12 Rooms 12

LIGHT HOUSEKEEPING ROOMS, heated. Apply, after 6, 701 George.

SNAP — 2 OR 3 GOOD HOUSEKEEPing Rooms, central. Telephone 4946.

FRONT GROUND FLOOR, ALSO UPstairs Room, central. 7645.

THREE BRIGHT, CLEAN ROOMS, UPstairs, with gas. 46 Alfred Street. Telephone 6112.

FURNISHED ROOMS, CENTRAL. APply 501 Aylmer.

WANTED

15 Miscellaneous 15

FARM MACHINERY, CULTIVATOR, Harrows, Wagon, Mower. Write Box 45, Examiner.

ROOM AND BOARD, IN QUIET HOME, central for Gentleman. Write Box 48, Examiner.

FEATHERS WANTED — WILL BUY some New and Used Feathers. Write Box 12, Examiner.

LIVE POULTRY — MARKET PRICE M. Katz, 6850. 342 Stewart.

WANTED—LARGE QUANTITY SEVENfoot Elm Logs for this coming Spring and Summer Pick-up for our Trucks H. H. Dinsdale Peterborough.

TWO - WHEELED BOX TRAILER. State all in letter, Box 53, Examiner.

WANTED — BASSINETTE, IN GOOD condition. Write Box 52, Examiner.

WANTED — 7-ROOM BRICK HOUSE, East City, about the middle of April; adult family. Write Box 56, Examiner.

PRIVATE BATH FLAT OR DUPLEX in Modern Home. Write Box 58, Examiner.

WANTED

15 Miscellaneous 15

LIVE POULTRY — PAY HIGHEST Prices. M. Florence. Telephone 6823

LIVE FOWL — PAY HIGHEST PRICE M. Gisbman. Telephone 8298.

SCRAP IRON - WASTE PAPER
MARKET PRICES DAILY
PETERBORO METAL CO.

PAPER, RAGS, IRON. HIGHEST CASH Prices Paid. Dial 3211.

LIVE POULTRY WANTED — MARKET Prices. A. Lantin. Telephone 6297

HIGHEST PRICES PAID FOR RAGS. Paper, Iron, and Metals. J. Burfield Dial 8368.

WANTED — SMALL CLOSED USED Cars. Telephone 4754.

WANTED — 3 OR 4 ROOMED APARTment, or Small House (no children), East City, preferred. Write Box 23, Examiner.

18 Help Wanted, Female 18

GIRL WANTED FOR TELEPHONE Work. Apply between 6 and 8, Dial 9851.

CAPABLE MAID, WITH SOME COOKing experience. Apply 754 Water.

EXPERIENCED COOK-GENERAL OVER 20, Protestant. Write Box 5, Examiner.

WANTED — EXPERIENCED STENOgrapher; only fully experienced Girl need apply. Write Box 41, Examiner.

GIRL FOR GENERAL HOUSEWORK. Apply 422 Donegal.

APPRENTICE FOR HAIRDRESSING. Write Box 11, Examiner.

19 Help, Wanted, Male 19

MARRIED MAN FOR DAIRY FARM; must be good milker and teamster. Free House. Write Box 44, Examiner.

RELIABLE BOY TO HELP ON FARM. Write Box 42, Examiner.

RELIABLE BOY FOR FARM WORK. Write Box 188, Norwood.

20 Employment Wanted 20

YOUNG WOMAN WANTS WORK IN Store or Cleaning Offices; good worker, competent. Write Box 54, Examiner.

EXPERIENCED HAIRDRESSER DEsires Position. State salary preferred, Box 46, Examiner.

RESPECTABLE WOMAN WANTS OFfices to Clean or Housework; references. Dial 5566.

CAPABLE, EXPERIENCED GIRL DEsires General Housework; references. Write Box 14, Examiner.

CANADIAN LEGION HAVE LISTS OF Competent Returned Men to Fill Temporary or Permanent Positions. Give the ex-Soldier a chance to work for you. Telephone 6203.

21 Boarders Wanted 21

WARM FRONT ROOM, CENTRAL; Breakfast if desired. Telephone 5303.

BOARD AND ROOM, CENTRAL; BUSIness Girl. Dial 5845.

LARGE FRONT BEDROOM, FURNISHed, two beds, Two Men, near Factory. Telephone 5417.

ROOM TO RENT, SUITABLE FOR TWO. Board or Cooking privileges. 562 Waterford. Dial 6748.

HEATED ROOM, BOARD, DOWNTOWN, for Business Girl. 5843.

TWO YOUNG MEN BOARDERS. 491 Bolivar.

ROOM AND BOARD, ALL CONVENIences. 6294.

WHO CAN DO IT

22b Painters and Decorators 22b

COLEMAN BROS., HOUSE OF COLOR Styling. Grand Prizes during Spring Wallpaper Style Show. Second Prize, Bedroom Re-papered. Dial 4485.

SMITH BROTHERS, DECORATORS. Best Prices. Quick and Efficient. Dial 3276, 3718, 8444.

LOOK—SENSATIONAL MONEY-SAVER. Dust, Smoke vanish from Walls, Ceilings. Work guaranteed. Free Demonstration. Dial 5963.

KELLAR, THE DECORATOR Paperhanging, Painting, and Graining. Wallpaper, 10c and up. Dial 8436.

DO THAT DECORATING NOW! 1940 Wallpaper, Winter Prices. Estimates Free. Workmanship guaranteed. 8700 and 8435.

22f Miscellaneous 22f

EXPERT WATCH & CLOCK REPAIRS. Bert Austin, 216 Charlotte Tel 5451

BEDDING REPAIRS
Mattresses, Day Beds, Drop Couches, Studios, Recovered, Rebuilt, like New Box Springs, Coil Springs, Sagless Springs repaired and Rebuilt. Made-to-order Chair Seats, Spring filled High-class Upholstering and Upholstering Supplies. Cushion Forms. Pillows Recovered. Comforters Remade. Kapok, Hair, Moss, Down and Goose Feathers for Sale.
PETERBORO MATTRESS CO.
DIAL 6164
Free Estimates on All Work.

DUSTLESS FLOOR SANDING. J. H Vance, 773 Aylmer. 7835.

22g Plumbing and Heating 22g

FURNACE CLEANING
We have just Installed the Most Modern Furnace Vacuum Equipment. Have your Furnace completely overhauled and Cleaned Now.
JOHN L. P. SMITH
Heating and Plumbing. Dial 8765

RURAL AND CITY PLUMBING, HEATing, Water Supply Systems. Free Estimates. Telephone 7898.

22h Carpenters 22h

ALL KINDS OF CARPENTER WORK and Contracting. Dial 6558.

22i Repairing and Building 22i

BUILDING AND ALTERATIONS — Loans arranged, N.H.A. Free Estimates. W. E. Johnson, Building Contractor. Dial 5468.

Sell That Unnecessary Piece of Furniture Through a Classified Ad.

WHO CAN DO IT

22j Wood Cutting 22j

WOOD TO SAW. 6643. MARTIN.

WOOD TO SAW. 5314. DIXON.

WOOD TO SAW. 65c A CORD. 5465.

WOOD TO SAW. DIAL 5319.

25x Dressmaking 25x

DRESSMAKING, TAILORING, ALTERtions, in your home or mine. Dial 4279.

DRESS, MANTLE MAKING, ALTERAtions. E. Mitchell, 583 Harvey. 4936.

28 Cartage, Moving, Storage 28

SHORT DISTANCES, OR ANYWHERE in Canada or United States, Covered Padded Vans. Experienced, Courteous Man. Apply, full particulars, M. Rawlinson, Limited, 610 Yonge Street, Toronto.

29 Upholstering 29

MAKE YOUR OLD FURNITURE LIKE New — Re-upholstering Done. First-class Workmanship. Reasonable Prices. D. Yarnold, 588 Harvey. 4455.

34 Radio Service 34

SERVICE TO ALL MAKES OF RADIOS PROMPT SERVICE. REASONABLE RATES. GLEDHILL & HUGGINS TELEPHONE 5906.

37 LOST 37

LADY'S BLACK SWEATER COAT, BEtween Byersville Store and Western Avenue. Telephone 7955.

LOANS

MONEY TO LOAN

ON FIRST MORTGAGE on Improved City Property at current rates of Interest.
Apply: The Toronto Savings and Loan Company, 437 George Street Peterborough.

AUTO LOANS REFINANCING

AMOUNTS $60-$1,000, 1 to 18 months to repay at $6 and up per month. Rates as per new Small Loans Act on loans to $500; even lower rates above that. You pay only for actual time money used. No fees, fines, endorsers, delays or inquiry of your employer. Your car is your bank account with

CAMPBELL AUTO FINANCE CO., LTD.
Established 1927.
Peterborough Branch
201 Barrie Building.
Branches in Principal Cities.
LICENSED LENDER.

PROFESSIONAL

44 Lawyers 44

HON. G. N. GORDON, K.C.
Law Office, 395-397 George Street.
Telephone 3577.

W. R. PHILP — Barrister, Solicitor Notary Public. 385 Water Street. Telephone 8412.

JACOB LOW—Barrister, etc. Mortgage Loans. 219 Hunter Street W. Telephone 7423. Nights 6214.

PECK, KERR, McELDERRY & BORBRIDGE—Barristers, Solicitors. Money to Loan. Offices, 415-417 Water Street. Telephone 4681. E. A. Peck, K.C., F. D. Kerr, K.C., V. J. McElderry, K.C., E. F. Borbridge B.A.

JOHN A. BRADSHAW — Barrister and Solicitor. 360 Water. Telephone 9884.

W. B. GORDON
Barrister, Solicitor,
395 George Street.
Telephone 3577.

ELLIOTT & CHANDLER — Barristers, etc. Money to Loan. Offices: Kresge Building. Telephone 6675. A. L. Elliott, K.C., M.P.P., R. J. Chandler, B.A

Dental.

DR. J. E. MIDDLETON
Preventive Dentistry
Bridgeway Bldg., 134 Charlotte.

Chiropractor

MINERAL FUME BATHS — COLDS, Arthritis, Lumbago — General Tonic Treatment. Chiropractic, Sun-Ray, Massage. C. M. Lawrence, 219 Simcoe. 6724.

49 NOTICE 49

TENDERS

TENDERS will be received UNTIL MARCH 9TH, for Insulating and Refrigeration for Cheese Curing Room of Killarney Cheese and Butter Company at Norwood. Government Specifications and Forms at Factory.
ROBERT G. MARTIN, President.

Notice to Creditors

All Persons having any CLAIMS against the Estate of ALBERT JAMES WARNE, late of the City of Peterborough, in the County of Peterborough, Merchant, who died on the 18th Day of January, 1940, are required to file proof of Claim with the undersigned Solicitor for the Executrix on or before the 15th Day of March, 1940, after which date the Executrix of the Estate will proceed to distribute the Estate, having regard only to the Claims of which she shall then have had notice.
DATED at Peterborough, this 15th Day of January, 1940.
JAMES FORDYCE STRICKLAND,
375 Water Street,
Peterborough, Ontario,
Solicitor for JENNIE WARNE,
Executrix.

Notice to Creditors

All Persons having any CLAIMS against the Estate of JOHN NELSON WELBOURN, late of the City of Peterborough, in the County of Peterborough, Foreman, who died on the Fifteenth Day of January, 1940, are required to file proof of Claim with the undersigned Solicitor for the Executrix on or before the 15th Day of April, 1940, after which date the Executrix of the Estate will proceed to distribute the Estate, having regard only to the Claims of which she shall then have had notice.
DATED at Peterborough, this 5th Day of March, 1940.
JAMES FORDYCE STRICKLAND,
375 Water Street,
Peterborough, Ontario,
Solicitor for GRETA VERN VANNEST,
Executrix.

ONE FALSE STEP

BY KATHRN BEMIS

CHAPTER XI

"BUT you refused to have dinner with me, Rock. That—that hurt," Janis told him.

She felt his hot lips on her hair. "I know it looked that way, darling—but I've explained—it was purely unintentional. You know I wanted to be with you, sweetheart."

Oh, if she only could wholly renew her faith in him! But his light kiss on her cheek now stirred her deeply. Her imagination nearly made him all that she wanted him to be. Tears of thankfulness dimmed her eyes and made driving the car a troublesome task.

This time, upon arriving at her house, it was he who unlocked the door. He followed her into the hall as if he rightfully belonged there. Together they went up to her suite and she drew the blinds.

Then all at once he was holding her close in his arms, telling her more fervently than ever how much he loved her; and she gave him the implicit confidence of a loving, starry-eyed bride. She was convinced now that once more all was as it should be. She set her dream man back on his lofty pedestal, in spite of a latent protest deep in her consciousness.

Her Sky Bright Again

Morning came in cheerily bright like a good omen, Janis thought. But Rock laughed, and reminded her that at this time of year out in this country she could expect every morning to look like this one.

Rock's prosaic attitude, however, dampened her spirits but momentarily. In a few minutes she was exultant again, positive that this was the most beautiful morning she had ever seen. She and Rock—always loving each other. Nothing could ever make her miserable again.

Now the new wife of Rock Conover heard her husband shout from the shower: "Toss me a towel, will you, honey?"

It was nearly impossible for her to realize the status of this man in her life, and it seemed close to scandalous to have him performing intimate rites in her own bathroom.

Then she remembered the way the kindly old Mr. Werrington had said, "I now pronounce you man and wife," laughed at herself and merrily threw a blanket-sized towel at Rock's tousled brown head.

Rock left the house long before Maud returned to get Janis' breakfast. Maud brought up the breakfast tray half an hour late, and Janis tried to look reproachful. Actually, she was filled with relief. It had all worked out beautifully, she thought. Her secret and Rock's was safe, so precious that a lump rose in her throat every time she thought of it.

She must, she knew, calm down in order to be ready for the screen test. She must look her best. Surely the new dear thread in her life must be reflected in her face.

Prepares for Her Test

She dropped to the dressing table stool and looked in the mirror. Yes, her face was becomingly flushed, rivaling in color the apricot slip she was wearing; her dark-shadowed eyes had a new intensity, a new wistful dreaminess. Was anything more rejuvenating than love?

She began running a comb through an auburn curl, twisting it around a finger, a tender smile hovering on her childish lips. Rock had twisted this same curl around one of his capable fingers only a short while ago. She sighed in heavenly abandon. Dear, dear Rock—how she loved him! Life was—it had suddenly become—more wonderful than words could express.

It was nearly 10 o'clock by the little blue glass clock ticking so gayly before her. She snatched up the crystal atomizer, sprayed some of the contents on her hair, the soft curves of her neck, let some trickle down between her firm young breasts. The fresh scent soared the lilt in her heart to a height nearly unbearable.

She got into a navy velvet suit, her trembling fingers with difficulty buttoning its white silk blouse. Her mind circled regretfully around the thought of she and Rock working in different studios. But perhaps it would be all for the best. It would be next to impossible for her to keep her mind on acting a part if Rock were near her.

Later perhaps, when she was famous and could be demanding, she would insist that he always be given a part in her pictures. She knew she was destined to endure desperately lonely hours now, even in the midst of people milling about the studios.

But Rock had promised to make it up to her later. When the year was ended he would tell the studio executives to go hang—announce his marriage. After that nothing could ever separate them.

She Calls Lucinda

It didn't seem fair, somehow, that one lone girl could feel so utterly jubilant over the future as she did this heavenly morning. Suddenly, in the midst of this thought, she felt a twinge of remorse. Certainly last night she had treated poor Lucinda most unfairly.

So when she was ready to leave the house she called her up.

"It's you, is it?" Lucinda's voice sounded strained.

"Yes, Lucinda—I want to apologize—for last night. I'm really ashamed. After all you've done for me, I——"

"Oh, skip it, darling," said Lucinda condescendingly. "You forgot I've known Rock longer than you have—we're good friends. I'd no idea you'd fallen so hard for him. From now on, I won't trespass."

"Please, Lucinda—I was horrid—I'm sorry. I'm having my test this morning. Like to go along?"

"It would be fun—but no—I won't. If I get near a studio some one will be sure to discover I'm not busy—try to sign me up."

Janis swiftly considered that Lucinda had been "resting" for a long time now. It seemed as if it might be better for her nerves if she didn't play so much, and got to bed in decent season because she had to be on the lot early the next day.

Then Janis decided it was not her affair, and said: "Well, of course, if you feel that way. Only, I'd love having you with me."

"Thanks for the invitation—and I suppose I'll be getting busy, too, soon. Rock's been urging me to try for the vamp role in 'Crazy Day'—but I'm not keen about it."

Pangs of Jealousy

Janis thought: "Rock and Lucinda in the same picture!" Again she felt a stab of jealous protest. For a flashing instant, it even blotted out her conviction of Rock's steadfast love. "Rock could have oh, he could have—tried to get his own wife in the picture," whispered a tantalizing voice within her.

"That would be nice," Janis forced herself to say. She knew her words came out stiltedly, hoped Lucinda hadn't noticed.

"Best luck to you, darling," Lucinda sang out now. "I know you'll be successful. Don't let them trim your lovely long lashes, or talk you into wearing capped teeth. They may want to touch up your hair—but fight it!"

"I'm jittery—so anxious to make good, I probably won't even be able to smile."

"Fiddlesticks! Be yourself and you'll make the grade Abbie Turner will take good care of you. If I don't get tied up, I'll run over tonight and see how you made out."

"Come to dinner—at 7," promptly suggested Janis.

"Fine—I will," Lucinda accepted carelessly, and hung up.

Janis was glad to have patched up her differences with Lucinda, she could not immediately forget Rock's interest in Lucinda's career.

But finally she managed to thrust this nettle of worry into the back of her mind, and began humming a lively little tune while putting on her blue velvet hat, twisting it so that the blue and gray ostrich tips slanted just right over her eager, flushed face.

On the Set

Abbie Turner soon came by for a girl whose heart was palpitating so furiously that it threatened to choke her. The success or failure which this day would bring was near to frightening her now.

Miss Turner appraised Janis quickly as she approached the car, what she saw was a girl filled with lissom grace, a girl with bravely direct blue eyes and creamy complexion. The way she held her medium-height, slim figure, the way her high-arched feet in navy suede complemented her silk clad, ankles, was nothing short of believable.

The girl was a find! In some ways she looked to be a grown woman, but in others, only a girl who had much to learn, much to be hurt about in this callous old world. Abbie Turner was inclined to be concerned, wondered if she were doing her harm by promoting this screen test. Success might go to her pretty head. Then for no reason she could name, she thought it would not, and felt better about the whole thing.

To be Continued

Copyright Ledger Syndicate

Cuba is officially investigating assassinations of Machado-time secret service men.

50 AUCTION SALES 50

AUCTION SALE, MILES' AUCTION Room, Thursday, March 7, 1.30: Beds, Dressers, Chairs, Tables, Stoves, Radios, Floor Covering, Cupboards, etc.— J. H. Miles, Auctioneer. Dial 4115.

AUCTION SALE — FARM STOCK, IMplements, Furniture, Wood, Ensilage and Hay. Mrs. H. Shurter, Lot 7, Concession 13, North Monaghan, 2 Miles West Jackson Park, Tuesday, March 12, 1.30 sharp: 3 Good Work Horses, Choice Herd Holstein and Durham Milk Cows, Full Line Implements. — J. H. Miles, Auctioneer, 494 George. Dial 4115.

FOR A SUCCESSFUL AUCTION—J. H MILES, Auctioneer. Valuator. Tel. 4115

SCOTT'S SCRAP BOOK —By R. J. Scott

The Crossword Puzzle

ACROSS
1. Seize
5. On top
9. Ireland
10. Mother
11. Asterisk
12. Young herring
13. Severe
14. Unfasten
16. Greek letter
17. S-shaped worm
19. Any powerful deity
20. Extent
23. Spines
26. Tame
28. Destiny
29. Arista
31. Entreaty
35. Wild sheep
40. Pliant
42. A rod
43. Siberian river
44. Girl's name
46. At home
47. Decorative ensemble
50. Sharp teeth
53. To defeat
54. A fish
55. Measure of length
56. Talk wildly
57. Deadly pale
58. Epochs

DOWN
1. Gesticulate
2. Ceremony
3. Sandarac tree
4. Capital of Switzerland
5. Waylay
6. Mountain pool
7. Leave out
8. Long-suffering
13. Submerged tree
15. Otherwise
18. Manager
21. Half an em
22. Near by
24. From
25. Sun god
27. Music note
30. Nay
31. Trudge
32. African republic
33. Type measure
34. Jewish month
36. Overhead
37. Achieve
38. Diamounts
39. Lairs
41. Terrestrial
45. Before
48. Studies
49. Jewel setting
51. An armadillo
52. Novel by Zola

Yesterday's Answer

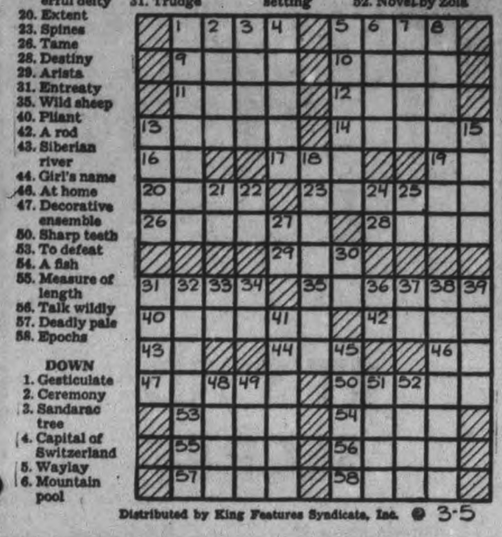

Distributed by King Features Syndicate, Inc. @ 3-5

SALLY'S SALLIES

Registered U. S. Patent Office

Competition is the life of trade—but not when it's in your own home.

BARCLAY ON BRIDGE

WRITTEN FOR THE EXAMINER
By SHEPARD BARCLAY
"The Authority on Authorities"

WHEN SHORT SUITS AID

SOLID LONG suits produce the same number of tricks at No Trump as at a suit contract. But short suits have no value whatever except when they afford you a chance to use trumps to useful effect. As a generality, if you are thinking in terms of a slam, it will pay you to examine your distribution carefully. If you have a singleton in some suit not shown by your partner, or doubletons in two of them, a well-fitting suit is likely to be a much safer spot for the hand than No Trump.

♠ Q 10 3
♥ J 5 4 3 2
♦ Q 9 7 5
♣ J

♠ K 7 — ♥ K 10 8 — ♦ J 6 4 — ♣ A Q 10 7 6

♠ A 9 5 4 — ♥ A 9 — ♦ A 8 — ♣ K 5 4 3 2

♠ J 8 6 2
♥ Q 7 6
♦ K 10 3 2
♣ 9 8

(Dealer: West. North-South vulnerable.)

West	North	East	South
1 ♣	Pass	1 ♠	Pass
1 NT	Pass	3 ♣	Pass
3 NT	Pass	4 NT	Pass
5 ♦	Pass	6 NT	Pass

That bidding was sound as a dollar, including the Blackwood slam convention call of 4-No Trumps and the 5-Diamond reply to show one ace, with the [illegible] of East's very last bid of 6-No Trumps. His correct bid was 6-Clubs, which could not possibly have been beaten. West could have got rid of two of the dummy's spade losers by ruffing in his own hand, or could have ruffed one heart and one diamond in the dummy. Played either way, he would have had only one losing trick, in diamonds.

At No Trump, however, West had no earthly way to take more than ten tricks, with five in clubs, two each in the majors and one in diamonds, and so was down two. East explained after the deal that, when West opened the bidding with only one ace, it seemed likely he would have enough of the secondary honors to make the slam just as probable in No Trump as in the suit, and that he was trying for the slightly higher trick score in No Trump, which is bad business in rubber bridge if it adds an extra risk to your entire slam score.

• • •

Tomorrow's Problem

♠ Q 10 9 7 2
♥ Q 6 2
♦ A 9
♣ K 5 3

♠ 3 — ♥ A K 8 5 4 — ♦ K 10 5 4 — ♣ 9 8 2

♠ 5 — ♥ J 10 9 7 — ♦ Q 6 3 2 — ♣ Q J 7 6

♠ A K J 8 6 4
♥ 3
♦ J 8 7
♣ A 10 4

(Dealer: West. Neither side vulnerable.)

What is perfect defense on this deal against 4-Spades, if both West and East had bid hearts?

Distributed by King Features Syndicate, Inc.

Warsaw

The euchre party planned by the Warsaw L.O.L. No. 284 for Tuesday evening was poorly attended, as there was a hockey match on that same evening. However, those present had a really happy time playing games and dancing to music by Wilbert Wright and Ivan Hendren, at midnight all enjoyed a splendid supper.

Mr. Dick Darling moved to his own farm with his mother this week. Mr. and Mrs. George Bennett have moved to the farm vacated by Mr. Darling. Mr. and Mrs David Miller have moved to the home vacated by Mr Duncan Kidd, and his daughter and Mr. and Mrs. Barnett and son Harold have moved to the Miller farm.

The Women's Association of the United church was fairly well attended on Thursday afternoon, with Mrs. Stuart Clysdale in the chair and Mrs. Gordon Sharpe secretary.

All were glad to see last year's secretary, Mrs. Arthur Payne, able to be out after her long illness.

The ladies inspected the church auditorium and were much pleased with the results of the cleaning done by Mr. Jewell. An oyster supper is planned for March 15th. After closing, Mrs. Stuart Clysdale, Miss Alma McCracken and Mrs. Charlotte Cooper served refreshments.

Australia expects to grow enough apricots, peaches and pears this year to fill 37,600,000 cans.

HENRY

—By Carl Anderson

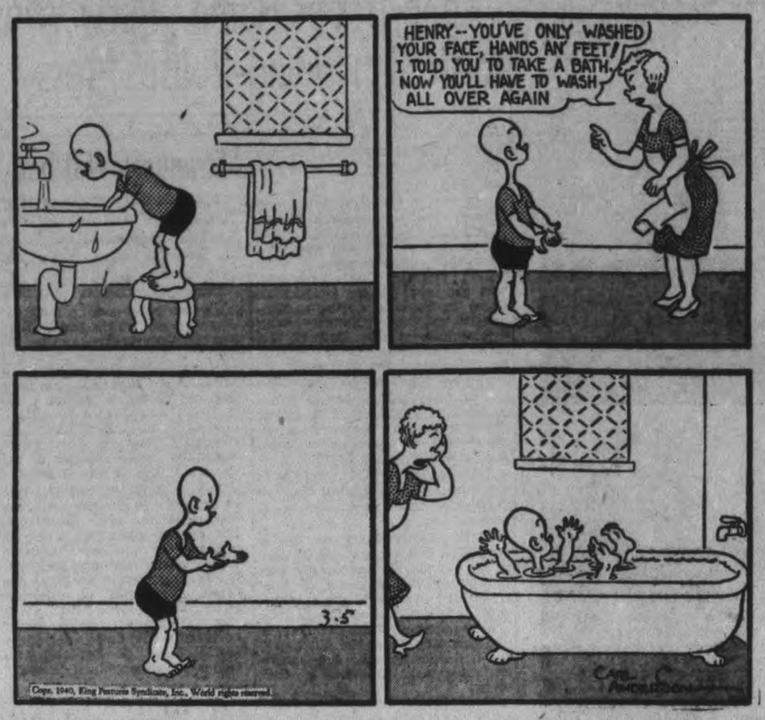

ROOM AND BOARD

—By Gene Ahern

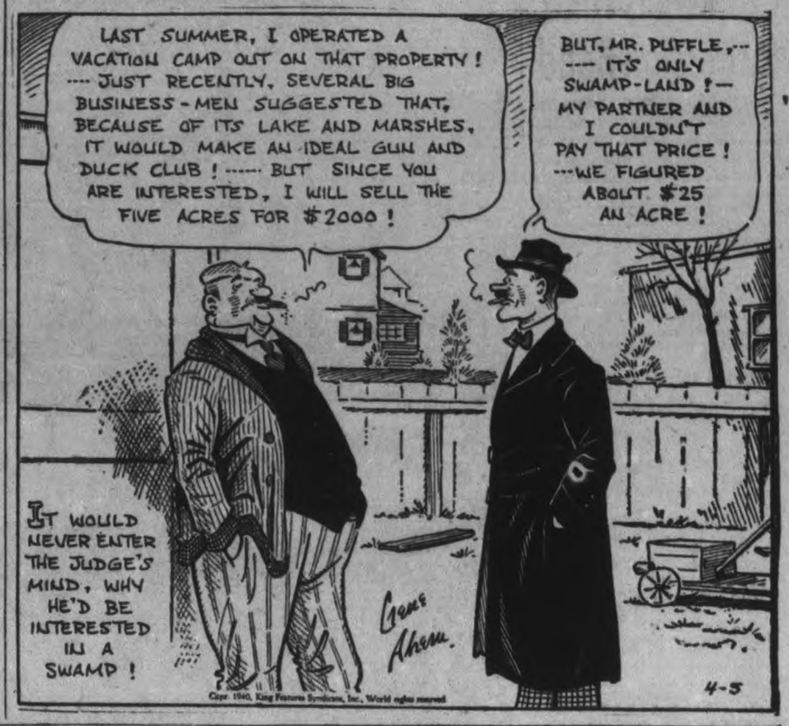

DONALD DUCK

—By Walt Disney

BLONDIE

—By Chic Young

BRICKBRADFORD

—By William Ritt and Clarence Gray

MUGGS AND SKEETER

—By Wally Bishop

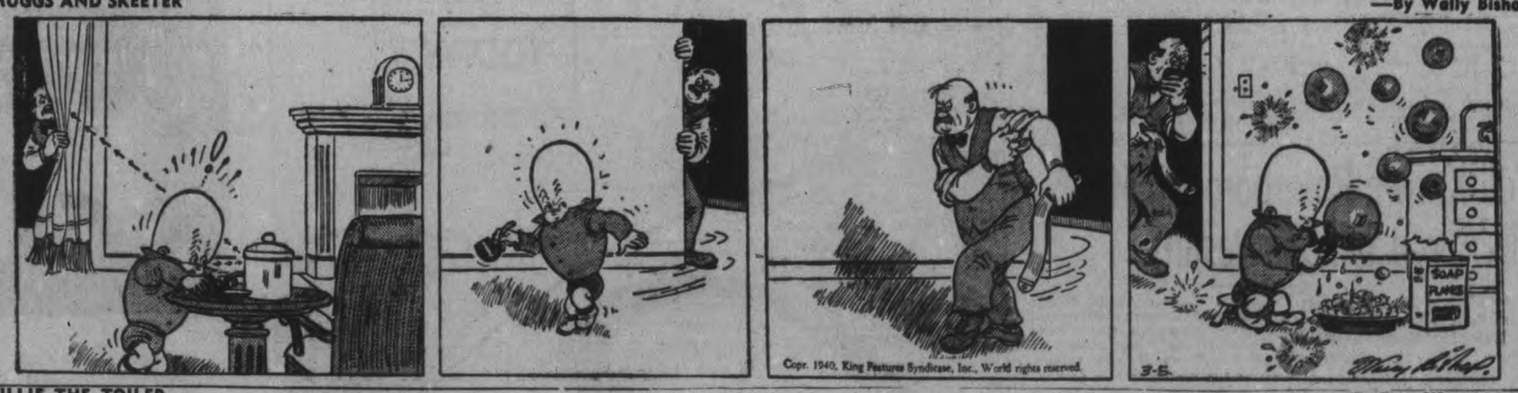

TILLIE THE TOILER

—By Russ Westover

Carnival Is Held By Mission Band

HASTINGS, Mar. 5—(ENS)—The ice carnival sponsored by the Mission Band of Trinity Church on Friday evening drew a large crowd. As the first of its kind held by the Band it proved successful, the proceeds amounting to $14.50. Following the carnival, refreshments were sold in Tannery Cottage, and skating was enjoyed.

Mrs. W. S. Fife acted as judge, and Rev. J. E. Glover and C. M. Baker took charge of the program. Prizes were awarded to the following appearing in costume:

Youngest girl on skates — Carol Baker.
Youngest boy on skates — Boyce Orr.
Boys' race, 8 years and under — Bill Herrington.
Girls' race, 8 years and under — Carol Baker.
Girls' race, 14 years and under — H. Coughlan.
Boys' race, 14 years and under — Bobbie West.
Men's free-for-all—Ed. Faux.
Ladies' free - for - all — Isabel Fowlds.
Couple race— Isabel Fowlds and Jack Crowley.
Boys' comic—Kenneth Wellman.
Boys' fancy—Raymond Scriver.
Girls' comic—Bessie Turner.
Ladies' comic—Mary McKee.
Puck carrying—Ed. Faux.
Lucky ticket (No. 1) — Billy MacEachnie.

Fairview Couple Is Honored

FAIRVIEW, March 5.—(ENS)—Over one hundred relatives and friends gathered at the home of Mr. and Mrs. Elmer Lillico on Wednesday evening in honor of Mrs. Lillico's son, Mr. Cecil Miles and his recent bride, the former Miss Opal James of Omemee.

The evening was spent in dancing until almost midnight when lunch was served. After lunch the guests of the evening were given seats of honor and Miss Mary Golden read a very appropriate and humorous address, giving both bride and groom sound advice for their future. Gifts in heavily laden, decorated baskets, were brought in by the Misses Ferne Armstrong, Opal Rosborough and Greta Reynolds of Fairview and Miss Muriel Bullock of Lakefield.

Many beautiful and useful gifts of cream and red enamelware and many other things for use in the kitchen were received.

The bride and groom each expressed sincere appreciation.

Dancing was again resumed until the wee sma' hours with the Reynolds orchestra in attendance.

Friends and relatives were present from Warsaw, Bethel, Omemee, Peterborough, Lakefield and the surrounding district.

Gilmour Bride To Be Honored By Friends

GILMOUR, March 5—(ENS). — Mrs. Gordon Mann and Mrs. R. S. McMullen entertained jointly for Miss Eunice Hamond, a bride-to-be at the former's home on Wednesday afternoon from 2.30 to 5 p.m. Mrs. R. S. McMullen read a short address to Miss Hammond and Misses E. Lillian McGregor and Marion Blewett carried in a decorated basket, which contained kitchen utensils of ivory and red enamel.

Miss Hammond thanked everyone and all joined in singing "For she's a jolly good fellow."

Tea was served to about fifty guests. Mrs. A. I. Edmison and Mrs. Marcus Fowler poured tea and Miss Jean Paul and Mrs. Clarence Mann served.

A Leap Year party was held at the home of Mr. and Mrs. A. I. Edmison, when about forty of the Gilmour young people and their friends had a jolly time. The games were very capably arranged by the president, Miss Phyllis Moore, and her helpers, Misses Hazel Telford and Dorothy Clarke. The first item caused a great deal of laughter. The girls got their partners and were given material to make a hat for her mate. Miss Shirley Bothwell and John Stuart won first prize. At the close lunch was served.

Nova Scotia Schooner's Crew Rescued – 13 Days Adrift

Down almost to her bulwarks in the water, the Nova Scotian schooner Chisolm is shown, TOP, before she foundered in the North Atlantic, three days out of Lunenburg. This picture was made from the deck of the Swedish freighter, Sagoland, which picked up the captain and crew of five from the schooner after they had been adrift for 13 days, subsisting on a salvaged keg of water. The rescued members of the Chisolm are shown, BOTTOM, grouped about Captain Henrik Bang-Melchior, second from LEFT, of the Sagoland. Captain George Corkum, of the Chisolm is standing beside the Sagoland's skipper.

Surprise Party At Warkworth

WARKWORTH, March 5—(ENS)—Members of St. Andrew's choir met at the home of Mr. and Mrs. C. E. Meiklejohn in form of a surprise party to pay respects to their daughter Betty, who has been a valued member of their choir and who leaves on Friday to begin training in Toronto General Hospital.

A pleasant evening was spent in playing Chinese checkers. During the evening Betty was presented with a bedroom clock as a slight token of their high appreciation of her services. While Betty will be missed in the church and community, best wishes will follow her in her new course of studies. Betty responded in a few well chosen words, after which a dainty lunch of ice cream and cake was served and a pleasant evening brought to a close.

Downeyville

Miss Alice Guiry, Reg. N., of New York City, N.Y., spent a few days the guest of her brother, Mr. Joseph Guiry.

Mr. John O'Neill has purchased the old Doigan property from Mr. John Turner of Lindsay.

Miss Margaret Guiry is at present the guest of her uncle and aunt, Mr. and Mrs. Gordon Gilbert in Toronto.

Mr. Peter Flood of Toronto, is the guest of his son-in-law and daughter, Mr. and Mrs. Joseph Guiry.

Mr. J. C. McCliggott has gone to Toronto, where he intends remaining for a few days.

Mr. Gordon Murtha has gone to Toronto, where he has secured a position.

Mrs. William O'Neill has returned from Toronto after spending a few days, the guest of her daughter there.

Mrs. Agnes Collins has returned from Toronto, where she spent three weeks visiting friends and relatives.

Wind Friction In Rockies Not Jap Breezes Credited By Swiss Skiier For Chinooks

BANFF, Alta., March 4 — (CP).—The theory that the Pacific's Japanese current sends chinook winds over the Rockies to warm Southern Alberta received a setback here yesterday when Bruno Engler, Swiss ski instructor, said he thought friction caused by the passage of winds through narrow, funnel-like mountain valleys accounts for the warm breezes.

Bruno, in town for the close of the Dominion ski championships, said Alberta's chinooks reminded him of similar winds in his native switzerland. These winds, he said, are called "foon" winds and generally speaking they moderate Switzerland's winters as do the chinooks along the continental divide here.

Winds, he said, do queer things in mountain ranges as high as the Rockies or the Alps. Sometimes they get literally trapped.

Winds blow into the entrance to valleys and ranges, find themselves blocked and begin to fight their way back. This, said Engler, sets up a friction "and if you know young physics you know that friction makes heat."

Dr. K. Muck Dies

STUTTGART, Germany, March 5—(AP).—Dr. Karl Muck, 80, celebrated interpreter of Wagnerian music at the Bavarian festivals and former conductor of the Boston Symphony Orchestra, died to-day.

"BEHIND THE EIGHT BALL AGAIN!"

Well-Known Peterborough Man Tells About Syntona Results

Describes How It Gave Him Grand Relief From Acid, Upset Stomach, Gastritis, Biliousness and Constipation. Felt Fatigued, Listless and Rundown.

Painful gas and bloat—indigestion after meals—sleeplessness—nervousness—burning sensation and pains in the chest—sharp pains in the side—palpitation and stuffy feeling due to gas—weak, worn-out feelings, dizzy spells and headaches—these are some of the penalties of an Upset Stomach. Many Peterborough people have suffered that way for YEARS. But now, Syntona Herbal Compound is relieving them by the hundreds. Every day, local people tell their friends and neighbors how it helped them and many have given public statements, so others might learn about this remarkable remedy. Here, for example, is the experience of Mr. Timothy Garvey, well-known employee of the Quaker Oats Company, who resides at 182 Hazlett St., Peterborough:

"I used to suffer after every meal with a sour, upset stomach; gas and heartburn. Scalding fluids would rise from my stomach and cause nausea and discomfort. There was a burning feeling in my chest and throat and I had gas pains in my side. My bowels were inactive and I was subject to dizzy, bilious spells. I felt constantly tired out and my whole system felt weakened and rundown.

"From the first bottle of Syntona I could tell it was helping my stomach, my appetite picked up and my food began to digest better. Now, after a few weeks on this medicine, I can eat what I like and enjoy my meals without all that stomach misery after eating. I am free of constipation and biliousness and I have more energy. I had always thought that some herbal medicine was what I needed for my stomach and Syntona turned out to be exactly what I was looking for."

If you who read this, suffer from ailments of the stomach, liver, kidneys or bowels, or any of their long train of distressing symptoms, make up your mind to begin taking Syntona today. Come to Elliott's Drug Store, Peterborough, and find out how it can help you, too.

(Advt.)

"Keep-Troops-Home" Party Wins Australian Riding–Rouses Press

MELBOURNE, March 5. — (CP-Reuters). — The Australian Government "needs reconstruction and should enunciate a clearer, bolder war policy in order to teach the people the danger of the isolation fallacy," said the Melbourne Herald to-day in commenting on the Labor Party's victory in Saturday's by-election at Corio, Victoria.

J. Dedman, Labor candidate, won the seat vacated by Richard Casey on his appointment as Minister to the United States. With several polls missing, Dedman had 25,207 votes against J. T. Vinton-Smith, Government candidate.

This result, the Herald said, "must not be dismissed as due to minor issues." The electorate, it added, "voted for Labor's war palicy, which would leave on others the burden of Australia's protection."

Prime Minister R. G. Menzies is expected to make a statement on Wednesday on the government's war preparations.

While Australia's stand beside Britain in the war was not at issue in the election, the Labor Party vigorously opposed dispatch of Australian troops overseas and any kind of military compulsion, maintaining that the strong defence of Australia and economic aid to the Allies were the best constributions the Dominion could make to defeating Germany.

John Curtain, leader of the Labor party, said Sunday night that an obligation now rested on Prime Minister Menzies to respect the "significant decision" at Corio. He held Labor's war aim had been endorsed.

Mr. Menzies said that while the election was fought mainly on local issues, the result "indicated the government was ahead of public opinion on the war." He added it was the government's duty "to proceed with vigor and determination."

A general election is due to be held this fall. Labor's by-election victory now makes it the largest party in the House of Representatives with 30 seats against 28 for Mr. Menzies' United Australia Party.

Hastings W.A. Plans Hard Time Party

HASTINGS, March 5—(ENS)—A new form of entertainment was planned for at the monthly meeting of Trinity Women's Association held on Thursday afternoon, at the home of Miss Mae Huycke when Group III decided to hold a hard-time party on Wednesday evening, March 6 at the home of Mrs. W. Way.

The program will be in keeping with hard-times, and fines will be imposed on anyone appearing in finery, such as jewellery.

Group II under the leadership of Mrs. A. E. Metcalfe plan a father and son banquet to be held in the church basement on March 15. The men will be entertained at the church and the ladies at the home of Mrs. J. H. Hess.

The program was in charge of the leader, Mrs. A. E. Metcalfe who had charge of the worship period including a hymn, scripture reading and a talk by the leader bearing on the scripture.

A topic on Milton's sonnet "On His Blindness" was read by Mrs. Fred Crate and prepared by Mrs. C. M. Baker. Mrs. J. E. Glover and Mrs. Willis Preston rendered a duet. Miss Helen Collins read one of Nellie McClung's poems.

The next meeting will be in charge of Group III in the form of a quilting in the church basement.

Strangers Watched

THEY'RE taking their war seriously up Bancroft way, an Examiner representative found the other day when he visited that community.

Taking a noon-hour rest from his subscription-seeking labor, he started to sketch the Eagle's Nest, a promontory overlooking the village. In Peterborough he enjoys something of a reputation as a sketcher, but apparently his fame had not spread to Bancroft, for it wasn't long until a young girl strolled by and scrutinized him carefully, then quickly jotted down the license number of his car when his back was turned.

The girl's father told the rest of the story to another Examiner representative. He, the father, had become suspicious when he noticed the stranger "drawing plans" of the rock, and had sent his daughter out to see what she could. "You know," observed the father, "that rock lies in a strategic position. If an enemy captured it they could control the entire village of Bancroft with only a single machine-gun unit."

Mt. Pleasant WI Sponsors Euchre

MOUNT PLEASANT, March 5 (ENS) — A successful progressive Euchre was held in the W.I. Hall on Friday evening, sponsored by the groups, No. 2 and 3 of the Women's Institute, with Mrs. Vincent Jones and Mrs. Iro Lowe as conveners.

Eleven tables of Euchre were in progress during the evening.

Mrs. Vincent Jones won the ladies' prize for the most games while Mr. D. Smith carried away the gentlemen's honors.

Ladies' consolation went to Mrs. E. Windrem and Mr. E. Windrem taking the gents' consolation. The lucky door ticket was drawn by Christena Bland, young daughter of Mr. and Mrs. Aubrey Bland and Mr. E. Windrem held the lucky ticket for the prize.

While the ladies of the groups prepared the refreshments, a freeze-out was held with Miss Inez Barr and Mr. Ira Lowe carrying away the honors, each receiving a prize.

Lunch was served.

Before the gathering dispersed for home the announcement was made that a progressive crokinole would be held next Friday evening, March 8, sponsored by group No. 1, with Mrs. T. E. Morden as convener.

"Remember all the money we saved at the last C.D.S. Sale? Well, that's why I'm waiting to see this page in to-morrow's Examiner — it will be packed with money-savers."

IT'S NO SECRET

Thousands know that "The C.D.S. Saves You Money"—and that's why everybody is waiting to see the special news tomorrow about

C.D.S. BIG STOREWIDE SPRING SALE

Come down and preview the savings in our windows tomorrow

CANADIAN DEPARTMENT STORES

Step up in style . . . save 10% to 25% per mile!

STUDEBAKER CHAMPION

Priced down with the 3 other large-selling lowest price cars

PRICES BEGIN AT $919 for a Champion coupe, delivered at Walkerville. All prices subject to change without notice.

35.03 MILES PER IMPERIAL GALLON IN GILMORE-YOSEMITE ECONOMY RUN!

Champion Club Sedan illustrated, $977 delivered at factory

ROOMY, restful-riding, safe, sure-footed, this good-looking Studebaker Champion decisively defeated the 3 other large-selling lowest price cars in gas economy in this year's Gilmore-Yosemite Run.

Thousands of happy owners are enjoying stand-out style, incomparable riding comfort as well as remarkable gas-saving in this Studebaker Champion—greatest new-car success in 10 years.

Come in and drive this money-saving Studebaker Champion 10 trial miles. It spoils you for any other lowest price car. Low down payment—easy terms.

THREE STUDEBAKERS BEAT ALL OTHER CARS in official gas economy test

Under A. A. A. supervision, Studebaker's 3 great 1940 cars, with low-extra-cost overdrive, finished 1—2—3 in the Gilmore-Yosemite Economy Sweepstakes. Champion averaged 35.03 miles per Imperial gallon; Commander 29.66 miles per Imperial gallon; President 28.08 miles per Imperial gallon.

You get all these "extras" at no extra cost

Planar independent suspension
Finest hydraulic shock absorbers
Non-stem rotary door latches
Front-compartment hood lock
Foot-regulated hydraulic brakes
Steering wheel gear shift
Sealed-beam headlamps
Shockless variable-ratio steering

And, at slight added cost, we equip your Champion with automatic hill holder, automatic overdrive and Studebaker's exclusive fresh-air Climatizer for winter comfort and safety

CHAS. H. ELLIOTT

253 HUNTER ST. W. At the J. E. A. Fitzgerald Fuel Office TEL. 8767

Tomorrow
COLDER; SOME SNOW.

The Peterborough Examiner

Last Year
MAXIMUM 38 - MINIMUM 28

VOL. LXXXIII, No. 56 PETERBOROUGH, WEDNESDAY, MARCH 6, 1940 ★★ PRICE THREE CENTS

ASK ST. THOMAS R.C.A.F. PROBE

Australia To Send 80,000 - 8 Duce Ships Ruled Prizes

Manion Plans To End Radio Licence

Tory Leader Proposes Pay-As-You-Go Basis For The C.B.C.

MONTREAL, Mar. 6 — (CP). — Conservative Leader Manion issued to-day a statement in which he promised that if he is elected he will abolish the radio licence fee and operate national broadcasting on a "pay-as-you-go" basis.

The statement:

There has been a great deal of discussion, both in the press and on the hustings, on the subject of radio licences, and the present seems to be an opportune time to make my position clear.

It is my firm belief that there is no reason why the radio user in Canada should be compelled to pay $2.50 for the privilege of listening to his radio, whereas the radio user in the United States pays nothing. The radio licence fee is merely a nuisance tax, and one which bears heavily on those who are least able to pay. Numerous reasons can be given why the radio fee should be abolished, but I think they are obvious to most people.

It is my purpose therefore to abolish the radio licence fee and to operate national broadcasting on a pay-as-you-go basis, which will retain the advantageous services now provided. There are other means without the licence fee of having radio pay its way.

Followed By Canary

Huntington, Ind., March 6 (AP)

EVERYWHERE that Carl E. Christ goes, his pet canary is pretty sure to follow. It perches on his hand while he works at his telephone lineman's job, rides in his pocket in cold weather and, at home, bathes in the goldfish bowl.

20 British Killed, 16 Captured Says Berlin In First Anglo-Nazi Maginot Line Scrap

BERLIN, March 6.—(AP)—The German News Agency claimed to-day that 20 British soldiers were killed and 16 taken prisoner on the western front yesterday morning when German shock troops stormed a British dugout in the Moselle sector.

(A War Office communique in London said a platoon sergeant-major was killed and that "several of our men are missing." It added that one of the raiding Germans was killed and that the enemy "suffered casualties during their withdrawal.")

The official communique of the German army said 16 prisoners were taken.

The Geman News Agency identified the platoon attacked as belonging to the Duke of Cornwall's Light Infantry. It asserted that this was the first time the Germans had had an actual fight with British troops on the western front in this war. It said the Germans lost one man.

A hectic exchange of hand grenade and artillery fire preceded the dugout storming, according to the news agency, and the English left 20 dead on the scene, while the Germans lost

20 BRITISH KILLED

(Continued on Page 2, Column 8)

Heavy Navy Guns Are Heard Off Arctic Town

OSLO, March 6 — (AP). — The newspaper Arbiederbladet today reported that residents of Berlevaag, Arctic town on the tip of Tanafjord, had heard 12 to 15 detonations apparently coming from naval guns at sea during the afternoon.

Several large ships had been observed in Arctic waters, the newspaper said, but Berlevaag residents were unable to determine their nationality or whether the detonations indicated an exchange between belligerent warships.

(British warships were reported last month to be patrolling northern waters to halt German sea trade with Russia's Arctic ports).

After the Reds

STOCKHOLM, March 6—(AP).—A mounting campaign against Swedish Communists as a result of Russia's invasion of Finland was accelerated today by demands from all major parties in the Riksdag (Parliament) that the Government "remove all agents of foreign powers from the Riksdag."

Five Communists are members of parliament.

Palestine Laws Set To Keep Arabs In Line

LONDON, March 6—(CP). — The government today answered Opposition charges of betrayal of its promises to the Jews with the practical wartime declaration that its new Palestine laws are necessary to keep the powerful Arabs of the Near East in line.

Malcolm MacDonald, Colonial Secretary, said the government had had "most stern warnings from Palestine in recent weeks that despite appearances there was beneath the surface a growing unrest among the Arabs."

Defending the government's restriction of transfers of land by Arabs to Jews in Palestine, Mr. MacDonald told the House of Commons:

"If there were trouble in Palestine there would be repercussions in Transjordan, Iraq, Saudi Arabia, Egypt and India. One has got to be frank about these things."

The Colonial Secretary said the Palestine Arabs had shown suspicions that "His Majesty's Government are not sincere in their professions that they would protect the interests of the Arab cultivator and laborer."

The Labor motion of censure was moved by Philip Noel Baker.

"In the last war the Jews were very strong," Mr. Noel Baker declared. "They had great influence in many lands and we desired their help. It was to get that help that we made the Balfour declaration (of November 2, 1917, promising a national home for the Jews in Palestine).

Weak Race Today.

"Today the Jews are a weak and hunted race. Their property has been stolen and destroyed, and it was because their influence had gone that we dared do this shameful act today, to repudiate the moral contact we made with them when the last Great War was going on."

Dispatches from Jerusalem said a British constable was injured by a stone as police yesterday broke up demonstrations by Jews protesting laws restricting transfer of land from Arabs to Jews.

London editorial comment included the Telegraph's assertion that the land regulations were "a choice of evils." It said the government

NEW PALESTINE

(Continued on Page 8, Column 5)

A Backfire?

LOS ANGELES, March 6 (AP).—California's famed climate has backfired. The chamber of commerce agricultural department reports that because of "perpetual" sunshine "the outlook is not so favorable for the cold-loving deciduous fruits," such as peaches and apricots.

Harbor Crash Sinks Dutch Sub

Daring Rescue Saves All But Two Trapped In Bow

AMSTERDAM, March 6—(AP). —The Netherlands submarine O-11 sank in a collision with a tugboat in the Nieuw Diep today, but a daring rescue helped save all except two of the crew of about 30.

The submarine was cruising on the surface at the Denhelder naval harbor preparing to go to sea when rammed amidships by the tug Amsterdam.

About ten men on deck sprang clear and swam to the seawall.

Ten minutes later, a crowd gathered on the wall saw bubbles. Then the periscope appeared momentarily. After another ten minutes, part of the stern emerged.

Two naval officers in a nearby rescue boat leaped aboard the stern and managed to pry open a hatch and help the imprisoned crew to safety.

Later, it was announced officially only two men were missing. They were in the bow torpedo chamber. Tugs started salvage work.

(The O-11, built in 1925 and with a surface displacement of 483 tons, has a normal complement of 29 men according to Jane's Fighting Ships. It is one of 30 submarines which The Netherlands has in service or is building for delivery this years.

Evidence Stolen

TULSA, March 6—(AP).—Bootleggers burgled $5,000 worth of whisky from the United States government. Seized as evidence in federal raids, it had been stored pending trials of suspects. Oklahoma is dry constitutionally. Several empty bottles indicated the burglars tested their loot. They took 150 cases, passed up 100 others.

A Sawing Bee

Hastings, March 6 (ENS)

THERE was a sawing bee on Front street last night. Vic German, local merchant, purchased a cord of wood which was delivered at the front door of his store. Rather than see the wood sit there too long, he consented to having it sawed up shortly after its delivery and hired a machine to dispose of it. Shoppers on the street, who wished to speak to one another, were shouting at the top of their voice for more than a half an hour while the saw droned out its buzz above every other noise. It was not long before there was plenty of assistance. A survey of the help revealed there were men from two other towns assisting at the sawing.

London Insists Rumania Split Oil Equal

BUCHAREST, Mar. 6 — (AP).—Great Britain has demanded full equality withr Germany in sharing Rumanian exports, including oil, a high authority said today.

The British demand, said to have brought Rumanian Minister Viorel Tilea here from London, is believed in diplomatic quarters to have been prompted by the Allies' resolve to cut deeply into German sources of supply in this country.

These quarters see Rumania being pushed closer to an inevitable choice between Germany and the Allies, as experts say it would be impossible for Rumania to furnish Germany with 1,600,000 tons of oil contracted for in 1940 and send an equal quantity to Britain.

Less than 4,000,000 tons of oil will be available for export this year, according to experts, leaving only 800,000 tons if British needs are met along with Germany's. That would mean Rumania's trade with the Balkans, Italy, and many other countries—based on the exchange of Rumanian oil for foreign products —would dwindle.

German pressure for more Rumanian goods was also said to be increasing, with a demand that Rumania ship her entire 1940 wool crop to Germany.

Hepburn Accepts Bid To Visit Air School; Demands Inquiry Into Trouble; Wants Police, Editor, Airmen Called

All School Walked Out Censors Hid It Premier Insists

TORONTO, Mar. 6 — (CP). — Premier Mitchell Hepburn said to-day he was accepting the invitation of Defence Minister Norman Rogers to visit the Royal Canadian Air Force training centre at St. Thomas and that he would demand a full inquiry into alleged disturbances there. The Premier said he would suggest next Monday as suitable for the visit and inquiry.

"You bet your life I'm going to be there," said the Premier. "I will suggest Monday for an inquiry at which time I want the county high constable, the police of St. Thomas, the managing editor of the Times-Journal, and others apart from the members of the Air Force to be there for questioning. We'll get the facts.

"I don't want members of the Air Force called, but I want them to be able to volunteer as witnesses. I wouldn't accept any guarantee from Mr. Rogers that airmen who might give testimony wouldn't be harassed by his 'Gestapo.' I want a guarantee that any airman who volunteers to testify will have a promise of an honorable discharge if he wishes it and unless this is forthcoming it wouldn't be fair to ask them to testify."

Covered by Censor.

The Premier reiterated his declaration of yesterday that censorship had "covered up" a "violent disturbance" at the Air Force centre. Referring to Mr. Rogers' denial that a disturbance occurred and a statement by a Government spokesman that there had been no censorship, Mr. Hepburn said:

"I am amazed that Mr. Rogers has the effrontery to deny that everybody knows. The whole school walked out. There was trouble for days.

"The censors warned the Air Force men not to talk and when the Times-Journal tried to get information, the heads of the school wouldn't make any statement. The Times-Journal report wasn't censored because the paper couldn't confirm any information that would be sensorable."

Times Journal Posittion

ST. THOMAS, Ont., March 6 (CP) — The Times-Journal today publishes the following:

Regarding the statement made by Premier Hepburn at Toronto yesterday that "the press were warned not to publish" reports of a disturbance at the St. Thomas Royal Canadian Air Force training school on Saturday, Feb. 10, the Timesi-Journal would like to make its position in the matter clear.

When we heard reports of the walkout at the school, we endeavoured to ascertain the cause and extent of same, interviewing some of the men on the street and trying to secure statements from the officers at the school.

Stories given by the men were conflicting and indefinite. Officers at the school declined to make statements but asserted that the situation was not serious.

Convinced of Trouble

The Times-Journal learned sufficient, however, to convince us that there had been trouble in the nature of a partial walkout at the school and that it had been due in a great measure to a misunderstanding over a new system of week-end leaves brought into force through the replacing of a single-shift work system with a double-shift work system.

Having in mind the general war censorship regulation that nothing must be printed that would aid the enemy or in any way "prejudice recruiting, training or discipline of the armed forces of Canada," we endeavoured, while giving the public the facts, not to say anything that would conflict with these regulations.

We had no communication, direct or otherwise, with the Censors at Ottawa or Toronto, either before publication or afterwards. We felt at the time, and still do, that what we published covered the situation and did not conflict with the general censorship regulations.

Asks Money Back

Gananoque, Ont., March 6 (CP)

FOUR Leeds County hockey teams, Morton, Lansdowne, Westport and Gananoque, played hockey for five and half hours last night without declaring a winner.

One county fan was so annoyed that no winner was declared that he put his fist through the plate glass window in the ticket office and demanded that his 25 cents be refunded. He did not get his money.

OC At St. Thomas Would Answer Hepburn

ST. THOMAS, Ont, March 6. — (CP).—Squadron Leader R. F. C. Metcalfe, officer commanding No. 2 wing at the R.C.A.F. Technical Training School, announced to-day that he had asked permission of his superiors for a chance to reply to charges by Premier Hepburn that "violent disturbances" had been staged at the air centre.

Metcalfe, one of the group of officers and instructors who came to Canada last January in connection with the Empire training scheme, said regulations of the force prevented him from making a detailed explanation of what occurred at St. Thomas Feb. 10.

"But I can say this: Mr. Hepburn's statements are so full of inaccuracies that I have taken the only step left for me, in as much as the

O.C. AT ST. THOMAS

(Continued on Page 2, Column 3)

Ottawa Heads Silent On Latest Step, Rogers In Scotia

OTTAWA, March 6 (CP)—Word of Premier Hepburn's acceptance of Defence Minister Rogers' invitation to investigate an alleged disturbance there drew no immediate comment from officials of the national defence department.

Mr. Rogers is in Nova Scotia and pending communication with him by telephone later today, members of his staff had nothing to say.

OTTAWA, March 6 — (CP.—Defence Minister Rogers has offered to let Premier Hepburn of Ontario visit the Royal Canadian Air Force School at St. Thomas, Ont., with newspapermen to see conditions at the school where the Ontario Premier charged there have been "violent disturbances."

In a statement issued here last night on authority of the Minister who was in Fredericton, Mr. Rogers denied the charges of disturbances and said "it is high time for Premier Hepburn, for the good of all loyal Canadians everywhere, to desist from his intemperate abuse."

"I will make Premier Hepburn an offer, purely in the interests of Canadians, in the hope it will bring him down to earth at last," the Minister said.

"Let him visit the school at St. Thomas. At the same time we will make arrangements for such representatives of the press as desire to be in attendance. He and they may ask all the questions they like. The doors will be open. The entire subject may then be given full public discussion and the conditions at this school reported as the press sees them."

Earlier in the day, Premier Hepburn said at Toronto that Canadian

ROGERS PROPOSES

(Continued on Page 8, Column 2)

Britain Orders Register Of Children

LONDON, March 6 (CP)—Great Britain moved today to register children in her cities for the purpose of prompt dispersal in event of Spring air raids.

Herbert Morrison, leader of the London county council, governing body of the world's largest city, appealed to parents to register their children immediately.

Mr. Morrison said 400,000 to 500,000 children in greater London would be eligible for registration.

Mass removals were made when war was declared Sept. 3 but there has been a drift of children back from their shelter in safe areas.

"If word is given the children will move out of London, we hope, in the same orderly manner as last September," Mr. Morrison said.

"Teachers will take them and police will make the same careful arrangements. It is expected that the movement will spread over six days.

"No child will be taken out of London unless its parents wish. The government wish children now in the country to stay there. There will be no further dispersal until raids make it necessary."

It was understood similar arrangements were under way in other cities.

Allies Commence Blockade Huddle With US

WASHINGTON, March 6.—(AP)—Great Britain and France began special efforts today to iron out difficulties with the United States arising from the Allied blockade of Germany.

Frank Ashton-Gwatkin, an adviser to the British ministry of economic warfare, and Charles Rist, formerly deputy governor of the Bank of France, were here to confer with Secretary Cordell Hull and other state department officials.

The problems that confront them are embraced within the series of American notes sent to Britain in December and January. They involve:

1. Taking American ships into contraband control ports within the European combat area.
2. Censorship of mails.
3. Delays in examining ships at Gibraltar.
4. Blocking German exports to the United States.

The British and French experts also are expected to discuss Allied plans for rationing the imports of neutrals adjacent to Germany, Britain is reported concerned over increased American shipments to such neutrals, fearing that a portion of the goods is going through to

ALLIES COMMENCE

(Continued on Page 2, Column 2)

France Sees Anglo-Italian Dispute Settled Satisfactorily, Profitably

PARIS, Mar 6 — (CP-Havas). — The Anglo-Italian dispute over German coal is likely to end in a satisfactory settlement based on profitable collaboration between the two countries, it was believed here today.

This belief was strengthened by the relatively moderate initial reaction in Rome to the interception by British naval patrols of Italian vessels bound from Rotterdam with cargoes of German coal.

It is held here that neither side is inclined to push the affair to an extreme and that the dispute will boil down quickly to its essential element: The rapid organization of coal shipments to Italy.

The Germans are urging the Italian government to make the issue a test of Allied naval control as a whole and it was on this key that the Italian protest to London was written. Since then, however, Rome has apparently been hesitating to go farther along a road that might lead Italy into a head-on collision with the Allies.

In this litly can see a definite German interest—but none for Italy. The hesitation is favored, moreover, by the voice of Moscow echoing that of Berlin. The Soviet press is harping on the allegation that Italy is menaced by the Allies in the Mediterranean and in the Balkans. The Italians, however, are naturally not inclined to heed the advice of Moscow.

LONDON, March 6.— (CP). — Great Britain to-day ordered the cargoes of eight Italian ships—declared to be coal from Germany—held as prizes in her tightening campaign to halt all seaborne exports from Germany.

Nine Italian ships have been brought into the contraband control station at the Downs, but one of these, the Loasso, was released by the enemy exports committee.

It was established that she sailed from Rotterdam, where the Italian coal flotilla loaded, on March 1 before the order to halt German coal shipments to Italy was issued.

Two of the Italian ships were brought into the Downs station today.

The Ministry of Economic Warfare said all nine ships were flying the Italian ensign and all were "assumed to be carrying coal."

British authorities showed determination to break the German coal export trade with Italy.

The trade went uninterrupted until Saturday morning, when the Allies clamped down. Sources close to the ministry of economic warfare said last week this was "not in any way a reprisal for the temporary difficulties which have arisen in British-Italian commercial and financial talks in Rome."

The Yorkshire Post in an editorial today, said:—

BRITON DRAFTS

(Continued on Page 8, Column 4)

The Weather

The Examiner's Barometer
Noon - - 28.90

Peterborough Temperatures
To-day:
Night low - 24
Noon - - 29
Yesterday:
Highest - - 39
Lowest - - 29
One Year Ago:
Highest - - 38
Lowest - - 28

Weather Forecast:

Lower Lake Region and Georgian Bay —Fresh north and north-west winds; mostly cloudy and a little colder to-day and Thursday, with scattered snowflurries.

Northern Ontario—North-west winds and moderately cold to-day and Thursday, with light snowfalls or flurries.

Ottawa and Upper St. Lawrence Valleys — Fresh north and north-west winds with light snowfalls. Thursday: Fresh north-west winds and a little colder, with snowflurries.

Sun—Rises at 6.47 a.m., Sets 6.13 p.m.

Armor, Self-Seal Gas Tanks For Warplanes Jump Cost 10 p.c. Dictate New Designs

WASHINGTON, Mar. 6.—(AP). —Disclosure that the war has dictated essential changes in the designs of new United States' army planes was made officially to-day following the testimony of Major-General Henry Arnold at a secret House of Representatives committee session.

Such alterations as equipping bombers with armor and installing fuel tanks which automatically seal bullet holes were decided on after a conference of experts.

Members of the House Military committee said Arnold testified privately yesterday that the cost of planes had mounted about 10 per cent since the air corps' $300,000,000 expansion was voted last year. The increases were ascribed in part to the alterations.

General Arnold said the lessons were learned "fortunately in time." He predicted that despite a delay in the production of some high-powered engines, anticipated delays in construction of some pursuit and bombing craft, and the contemplated design altera-

ARMOR

(Continued on Page 2, Column 2)

Last Minute News Flashes

PARIS—(AP).—The French Government announced today that the United States Under-Secretary of State, Sumner Welles, will confer with the chiefs of the Polish Government in exile when he comes to Paris this week on his fact-finding mission for President Roosevelt.

No British Move To Stop Swede Iron Shipments

LONDON, March 6 —(CP). — Great Britain has taken no steps to halt the transport of Swedish iron ore to Germany, Winston Churchill, First Lord of the Admiralty, told the House of Commons to-day.

The Government is aware of the traffic and its importance to Germany, Mr. Churchill said in reply to a question, but "the arrest of such traffic would involve many serious considerations."

The First Lord disclosed that the plane which sank the British liner Domala with a loss of 108 lives last Saturday had fooled a nearby British destroyer into believing it was a friendly craft until bombs started falling.

The Domala was attacked suddenly, he said, and since the plane was believed to be friendly the Domala's guns were not brought into action before the bombs fell. Mr. Churchill said the nearby destroyer similarly was misled.

Mr. Churchill promised to investigate a report that the ship's gun crews were not at their action stations when the attack was launched.

Piles of RedDead Dot Bay Ice Before Viipuri

HELSINKI, March 6.—(AP). — Red Army attacks across frozen Viipuri Bay were reported by the Finnish High Command to-day to have been repulsed, fending off another assault against the beleaguered coastal city.

Aircraft, tanks and artillery supported the Russian thrust across the ice, but the Finns turned back the attack. The Red army also attacked in force at many land points on the Viipuri sector between the bay and the Vuoksi, but the Finns said all attacks were repulsed.

"Heaps of Russian dead" in front of the Finnish positions were described by a Finnish High Command communique which said "dozens of tanks" were destroyed.

The eastern end of the Isthmus front, where the Finnish lines have stood firm against contined Russian pounding, saw lively artillery activity and farther north on the Kuhmo sector Russian attacks were repulsed.

Soviet air raids behind the lines killed 40 persons and wounded many others during attacks yesterday on Mikkeli, Lahtis and Kuopio. Ten enemy raiders were shot down during the forays, the Finns said, add-

PILES OF RED

(Continued on Page 2, Column 3)

Doom For "Old School Tie" System Seen In War Taxes For Britons

LONDON, March 6 — (CP). — Thousands of conservative Britons today read with dismay reports that the war may force extinction of "the public school."

In hundreds of homes breakfast bacon turned cold as loyal wearers of "the old school tie" read gloomy accounts predicting the end of the traditional system that is public in name only.

Most prominent of those whose predictions were printed, Sir Cyril Norwood, former headmaster of Harrow, which shares honors with Eton as one of the most aristocratic schools.

Sir Cyril was reported to have told Royal Air Force officers in France that the public schools "have done their job and produced their leaders but after the war it will be found that their day is done."

The burden of war taxation would result in an insufficient number of parents "who can afford to pay £200 ($890) a year for the education of a single boy," said the former headmaster.

DOOM FOR

(Continued on Page 2, Column 2)

Australia Plans Full Army Corps For Overseas-90,000 On Reserve

SYDNEY, Australia, Mar. 6 — (CP Cable). — Prime Minister R. G. Menzies uncovered for the first time to-day the scope of Australia's war effort and revealed that the Government plans the despatch of an army corps for service overseas.

Answering the critics of his Government in a nation-wide broadcast, the Prime Minister disclosed that in addition to the army corps, the Government envisages establishment of a reserve of 90,000 men and the calling up for home training of at least 26,000 and possibly 50,000 men.

An army corps is made up of four divisions, totalling in all with ancillaries some 80,000 men. The British Expeditionary Force which landed in France in the first weeks of the war was made up of two army corps, and since has been added to.

The immensity of the Australian program was seen in the fact it will cost at least £180,000,000 ($618,000,000) spread over two years, or three times the cost of the corresponding period of the First Great War.

The Prime Minister said the Aus-

AUSTRALIA PL

(Continued on Page 2,

Side Issues Keep Election Drive Lively

(By the Canadian Press.)

The Dominion election campaign frequently wavers from the chief issue, which by nearly unanimous consent is the war effort of the government, but every few days some speakers set it back on the track by sweeping aside secondary disputes and taking up the main argument.

Defence Minister Rogers and R. L. Maitland, British Columbia Conservative Leader, undertook this task yesterday.

At Woodstock, N.B., and Fredericton Mr. Rogers told audiences again that the government was appealing to the electorate on its war effort. He said the opposition have found no adequately supported criticism to warrant a change of government.

Mr. Maitland said in a broadcast speech from Toronto that nothing has been done by the government that marks it as a strong, aggressive government which Canada needs now. He said that Conservative Leader Manion would give the government of action which Canada requires.

The controversies precipitated by Premier Hepburn of Ontario over his provincial ban on the March of Time film "Canada at War" and his charges concerning distrubances at

SIDE ISSUES
(Continued on Page 8 Column 1)

MORE ABOUT—

Australia Plans

(Continued from Page 1)

tralian Air Force will be strengthened to seven times its size in 1939, and that by June, 1942, 17,000 people will be employed in munitions factories supplying not only Australia but Great Britain and New Zealand.

The prime minister's announcement came as a bombshell to most Australians who had thought the government would soft-pedal defence policy in view of the political situation. He declared the government had formulated a program from which it was not prepared to withdraw simply because it had been defeated in a by-election.

He referred to the polling in Corio, Victoria, last Saturday in which the Labor candidate won a seat previously held by the government. The opposition claimed the result constituted repudiation of the government's dispatch of troops overseas, which the Labor party opposes. The government maintained local issues dominated the by-election campaign.

No hint of the size of the government's program had been allowed to drop prior to the broadcast, and consequently the announcement was a surprise to those on the other side of the range of politics who had held that Australia has not contributed in sufficient measure to the Empire's war effort.

Like Canada, Australia will send an air force squadron overseas to act in cooperation with the expeditionary force. Special railway and forestry units also will be sent overseas.

"The task is very great, but if we abandon bickering it is not beyond our capacity," Mr. Menzie declared.

He said the by-election result in Corio proved that the government was leading public opinion.

MORE ABOUT—

Doom For

(Continued from Page 1)

But to preserve the schools in modified form—since "it would be folly to abolish them"—he suggested government control and scholarships.

Simpler, Less Costly Life.

"A definite and regular proportion of free places must be filled with children from the elementary schools chosen by interview and record," he said.

"Life should be simpler and less costly. The boys should carry out more services such as blacking their own shoes and making their own beds."

Sir Cyrill's thoughts were echoed in the House of Commons debate on the £50,000,000 ($222,500,000) annual educational budget measure yesterday.

While the Daily Herald, Labor, opposed State aid for "an odious system of snobbery that perverts British education," H. B. Lees-Smith, Labor, told the House that "more than 90 per cent. of the public schools will have to close down after the war if they are to be dependent on the same classes which go there now."

"The unnatural system," he said, has resulted in virtually "two nations" since the masses were educated in the State-controlled day schools and never came in contact with the sheltered lads of Harrow and Eton.

Kenneth Lindsay, parliamentary secretary of the Board of Education, forecast for after the war "a federated system of secondary schools."

MORE ABOUT—

Armor

(Continued from Page 1)

tions, the goal of 5,500 planes should be reached on time, by July 1, 1941.

"We had heard that foreign pursuit planes were finding enemy bombers easy prey," the Air Corps chief said. "We heard that foreign planes were force dto hang on armor; we learned that the warring nations found it necessary to use protective coverings for fuel tanks."

Committee members quoted General Arnold as saying that a British plane, with about 100 gallons of gasoline, suffered 63 bullet holes in its self-sealing tanks but was able to land safely with the loss of only about 10 gallons.

MORE ABOUT—

Allies Commence

(Continued from Page 1)

Germany. The British embassy recently notified American shippers of lubricating oil that naviceris would not be issued for the time being for such shipments to several neutrals adjoining Germany.

Meanwhile, French and British airplane purchases in the United States were shown by the Commerce Department to have made the January airplane export total of $25,480,817 the second best for any month in history.

The total was only slightly under the record set in December, but is expected to be exceeded many times this year because the Allies have indicated potential airplane purchases in the United States toalling $1,000,000,000.

In January, deliveries included $12,053,978 to France, $4,040,912 to United Kingdom, $2,733,149 to Australia, and $1,512,536 to Canada.

Finland, making its first substantial purchase in this line in the United States, also received 17 planes which, with equipment, were valued at $1,047,651. Turkey and Sweden also were large buyers.

MORE ABOUT—

Piles Of Reds

(Continued from Page 1)

ing their own air force "undertook numerous patrol and bombing flights in support of our land operations."

Big Guns Sweep Ice

Coastal guns sweeping the ice of Viipuri Bay on the flank of the depopulated, half-ruined Karelian capital joined in the aerial assault on the tightening siege lines.

Bombs and shells ploughed great holes in the ice, it was reported, and some of the Russian troops with several tanks were plunged into the water, infantrymen and tank crews alike drowning.

And early today Finland's flag—a blue cross on a field of white—still fluttered from a battlement of historic Viipuri castle, although the Red army was pounding at the gates of the city and Finns themselves acknowledged that Viipuri could not be held much longer.

Viipuri long since gave up her civilian population, about 74,000 removed to safety in the face of the Russian drive on the Karelian isthmus-Mannerheim line.

(The Russians reported no fresh inroads against Viipuri proper, but told of seizing another foothold in the encirclement drive, the town of Neetela, nine miles north east of Viipuri.)

21 Finnish Planes Down?

(Today's Leningrad communique said the Red air force "acted against enemy troops and military objectives" yesterday, and that 21 Finnish planes were brought down in combat.)

The Finnish town hardest hit in yesterday's air raids was the target of 200 bombs. Thirty-two Russian planes droned in on it in two flights 50 minutes apart. Military censorship forbade naming the place.

Five direct hits were scored on a hospital, and one bomb struck an air raid shelter, the last killing 25 persons, nearly all of them women.

A Finnish communique charged three hospitals were bombed, and that more than 10 patients were killed in one and at least four in another, aside from "many" patients who were injured.

MORE ABOUT—

O.C. At St. Thomas

(Continued from Page 1)

statement amounts to criticism of my administration," said Metcalfe.

"I have appealed to my commanding officer for an interview with the Acting Governor General in order that I may have the opportunity to answer any criticism of any administration at the school. It is the only way that I can deal with this matter. I also may say that as an English officer, I have absolutely no interest in Canadian politics."

The squadron leader pointed out that the regulations of the Air Force Act, substantially similar to those in the Militia Act, would not permit an officer to issue detailed information concerning operations at the air centre.

The Stars Say . . .

By GENEVIEVE KEMBLE

For Thursday, March 7.

According to the lunar transits, this should be a particularly lively and progressive day, with much stirring in connection with group movements or other well-organized bodies. Joining forces with others for the common good is particularly enjoined for signal success, although all forms of creative self-expression and expansion are likewise indicated. Writings, publicity, publishing, and promotional enterprises flourish, and short journeys, sports and affairs of the young and progressive movements thrive.

Those whose birthday it is may look for a lively, interesting and productive year, with much stirring in the way of self-expression and expansion in creative lines. Original and novel ideas of a literary or artistic nature should thrive. All objectives in association with others for group advantage, especially in promoting the welfare of youth, are under excellent prospect.

A child born on this day may have much talent and versatility, with much originality and creative ability. Its intellectuality would fit it for a literary, scientific or professional career, with much success in connection with groups or societies.

INDIAN CONSCRIPTION

DELHI—(CP).—A resolution urging introduction of compulsory national service for European British subjects in India has been passed unanimously by the Council of the European Association in Calcutta.

MARKET QUOTATIONS

Cheese, Produce and Livestock

ONTARIO GRAIN

Approximate prices track shipping point.—Wheat, 78 to 80c; oats, 37 to 39c; barley, 49 to 51c; corn, 60 to 62c; rye, 72 to 75c; buckwheat, 65 to 68c; malting barley, 62c to 64c; milling oats, 37 to 39c.

TORONTO FEED PRICES

Following are approximate prices quoted for feed in ton lots, packed in bags, on track Toronto: Bran, $27; shorts, $27; middlings, $29; Other feeds not quoted.

MONTREAL GRAIN

MONTREAL, March 6 — (CP). — Wheat.—No. 1 Northern, 97⅝c; No. 2, 95⅝c; No. 3, 93⅝c. Barley, No. 2 feed, 64c. Oats, C.W. No. 3, 49¼c; No. 1 feed, 47¼c. Spring wheat flour—First patents, $6.15 to $6.45; seconds, $5.65 to $5.95; bakers' patents, $5.45 to $5.75, a barrel, in 98-lb. jute bags, delivered Montreal freight points. Winter wheat flour—Choice grades in carlots, $3.70 to $3.80; broken lots, $3.90 to $4.00 White corn flour, a barrel, in jute bags, delivered to the trade, in carlots, $5.80; in broken lots, $6.10, less 10 cents for cash.

Millfeed.—Bran, $26.25; shorts, $26.25; middlings, $29.25; a ton, carlot quantities, delivered in Montreal freight points; rolled oats, bag of 80's, $3. Hay, no. 2, per ton, $12.

MONTREAL PRODUCE

MONTREAL, March 6 — (CP). — Produce market prices here Tuesday as reported by the Dominion Department of Agriculture follow:

Butter. — First grade creamery prints, jobbing price, 28 to 28½c; first grade solids, jobbing price, 27½ to 28c; Quebec No. 1 pasteurized regraded butter, wholesale jobbing price, 27¾ to 27¾c; Quebec No. 2, 26¾c. Receipts: 2,021 boxes.

Cheese.—Ontario white and colored, current make, wholesale jobbing price, 18¾ to19c. Receipts: 160 boxes.

Eggs.—Graded shipments in used free cases, selling price, A-large, 24 to 24½c; A-medium, 22 to 22½c; A-pullets, 21 to 21½c; B, 20½c; C, 19c to 19½c; B-large, unquoted. Receipts: 722 cases.

Potatoes.—Quebec No. 1, 75's, $1 to $1.10; Quebec No. 2, 75's, 80 to 90c; N.B. No. 1, 75's, $1.15 to $1.20; P.E.I. No. 1, 75's, $1.25 to $1.30.

TORONTO CHEESE

TORONTO, March 6 — (CP). — Wholesale cheese prices were unchanged today, with dealers offering large Government grades at 18¾c.

Wholesalers offered cheese to retailers: New, large, 20¾c; triplets, 21c. Old, large 22¼c; medium, 21½c.

FRUITS AND VEGETABLES

TORONTO, March 6 — (CP). — Wholesale prices on fruit and vegetables were unchanged today.

TORONTO POULTRY

TORONTO, March 6 — (CP). — Wholesale poultry prices were unchanged to-day.

TORONTO PRODUCE

TORONTO, March 6 — (CP). — Produce prices (Dominion Department of Agriculture) to-day were:

Eggs. — Wholesale to retailers: A-large, 25 to 26c; grade A-medium, 23 to 24c; pullets, 22 to 23c; grade B, 22c; Grade C, 21c.

Churning Cream, wholesale.—No. 1, lb., 27c f.o.b.; 30c delivered; No. 2, 24c f.o.b.; 27c delivered.

Butter, wholesale. — First grade solids, 27¾c; second grade solids, 26¼ to 27c.

Mill Feed, wholesale.—Bran, $27; shorts, $27; middlings, $29.

BACON HOGS PRICES

TORONTO, March 6 — (CP). — Bacon-hog markets reported to-day showed the same prices prevailing as yesterday.

Liveweight. — Brantford, $8.50; Chatham, $8.75.

Dressedweight.—Chatham, $11.95; Brantford, $11.50; Hull, $11.60; London, $11.50 plus transportation; Peterborough, $11.50 plus transportation; Stratford, $11.50 plus transportation.

Previous close on off-truck hogs in Toronto was $9.

BUFFALO LIVESTOCK

BUFFALO, N.Y., March 6—(AP)—Hogs, 500; good and choice 180 to 220 lbs., $6; unfinished and inferior 150 to 160 lbs. downward to $5; most pigs and underweights $4.40 to $5.35; trucked-ins 170 to 210 lbs., $5.60 to $5.75.

Cattle, 100; few common steers and heifers, $7; cutter and common cows, $4.60 to $5.50; canners, $3.85 to $4.40; lightweight sausage bulls, $5.75 to $6.35.

Calves, 75; good and choice vealers, $12; common and medium, $7 to $10.50.

Sheep, 600; good to choice lambs, 85 to 92 lbs., $10.40.

WINNIPEG GRAIN

WINNIPEG, Mar. 6 — (CP). — The price trend in the Winnipeg wheat market was firm in early trading to-day, but business eased off in the final hour and wheat futures prices lost gains. At the close quotations were ⅛ lower to ⅛ higher with May at 89⅝, July 90⅝ to ½, and October 91⅛ cents.

Chicago was fractionally higher entering the final hour. Buenos Aires was ¾ cent higher to ¼ cent lower at mid-day.

Yesterday's Quotations

	Open	High	Low	Close	Prev. Close
Wheat—					
May	88½	89⅝	88⅛	89⅜	88⅝
July	89⅝	90⅝	89⅛	90⅛	89⅝
Oct.	90¾	90¾	90⅛	91⅛	90⅝
Oats—					
May	40¼	40⅝	40¼	40⅝	40⅛
July	39¼	39¼	39¼	39⅛	38⅝
Oct.	34⅞	39⅛	34⅞	35	34⅝
Barley—					
May	54	54⅜	54	54½	52
July	52¼	....	....	52½	52
Oct.	50	50⅜	50	50½	50

MONTREAL POULTRY

MONTREAL, March 6 — (CP). — Poultry prices per pound, to-day Chickens, frozen, milkfed grade A, 23 to 26c; B, 24c; Chickens, A, 22 to 24c; B, 23c. Fowls A, 18 to 20½c; B, 16½ to 19c. Turkeys, A 25 to 26c; B, 23c; Geese A, 21c; B, 19c; ducklings, Brome Lake, A, 27c; B, 25c

TORONTO LIVESTOCK

TORONTO, March 6 — (CP). — Cattle trade was slow, offerings generally plain and prices slightly easier on the Toronto Livestock Market up to mid-session to-day. Cow trade was firm at the week's advance. Canners and cutters moved steadily. Veal calf trade was slow. No price was established on hogs. The cattle holdover from Tuesday was 700 head.

Receipts reported by the Dominion Livestock Branch were: Cattle, 450; calves, 200; hogs, 900; sheep and lambs, 100.

A few good weighty steers sold at $7 to $7.35, with common selling downward to $6.50. Good butcher steers and heifers sold at $7 to $7.25, with common selling downward to $6. Good cows ranged from $5.25 to $5.50, with a few tops at $5.75. Canners and cutters sold at $3.25 to $4. A few good weighty bulls brought $5.25 to $5.50. Fed calves sold at $8 to $8.50 for good, with a few tops at $9, and medium selling downward to $7.

Good veal calves sold at $10 to $10.50, only a few top reaching $11 and common to medium selling downward to $6 to $9.

Good local lambs sold at $10 with common to medium selling downward to $7 to $8. Good light sheep sold at $5.50 to $6, with common selling downward to $3.

Hogs closed yesterday at $9 off-truck for bacon and $12 dressed-weight, with a few sales of the latter at $12.15.

Representative Sales:

Weighty Steers.—3, 1303 lbs., $7.50; 3, 1130, $7.40; 2, 1185, $7.35; 17, 135, $7.25; 18, 1217, $7.10; 17, 1095, $7; 7 1194, $6.75; 10, 1114, $6.50.

Light Steers.—10, 900 lbs., $7.40; 11, 936, $7.25; 5, 930, $7.15; 41, 951, $7; 10, 907, $6.75; 24, 900, $6.50.

Heifers.—2, 800 lbs., $7.25; 5, 915, $7.25; 3, 763, $7.15; 18, 936, $7; 4, 915, $6.75; 3, 990, $6.50; 7, 868, $6.

Cows.—3, 996 lbs., $5.75; 13, 1232, $5.50; 15, 1226, $5.25; 12, 1147, $5; 8, 1084, $4.75; 5, 1092, $4.50; 9, 1009, $4.25; 2, 1030, $4.

Bulls—1, 1320 lbs., $5.50; 1, 1050, $5.40; 1, 1770, $5.35; 6, 1628, $5.25; 2, 1240 $5; 1, 1040, $4.50.

Fed Calves—4, 752 lbs., $9; 6, 781, $8.75; 5, 714, $8.60; 10, 672, $8.50; 10, 663, $8.25; 24, 701, $8; 8, 595 $7.75; 8, 625, $7.50; 3, 633, $7.25.

Veal Calves—45, 200 lbs., $11; 65, 181, $10.50; 17, 214, $10; 9, 166, $9.50; 16, 171, $9; 3, 217, $8.50; 15 177 $8; 7, 153, $7.50.

Lambs—2, 66 lbs., $9.50; 13, 66, $8.

Toronto Stock Exchange

Biggar and Crawford

	High	Low	2.45
MINING			
Aldermac	29	28½	29
Amm	2-3	—	—
Aunor	220	—	—
Armfield	7½-8	—	—
Buffalo Ank	675-700	—	—
Beatty	108-115	—	—
Bidgood	16½	—	—
Base Metals	22½-25	—	—
Bankfield	18½-20	—	—
Bralorne	10⅝	—	—
Bobjo	8	—	—
Brown Oil	16	—	—
Chesterville	76	—	—
Calgary-Edm	199	195	195
Coniarium	166	—	—
Central Pat	230	—	—
Coast Copper	17-19½	—	—
Can Malartic	66-69	—	—
Chromium	50	—	—
Castle	65-70	—	—
Davies	23-25	—	—
Dome	25	24¾	25
Eldorado	92	—	—
East Malartic	365	—	—
Falconbridge	480	—	—
Francoeur	42	41	42
God's Lake	55	54	54
Gunnar	50	49	49½
Goldale	17	—	—
Gillies	5-6	—	—
Home Oil	257	256	256
Hard Rock	106	—	—
Harker	5½-6½	—	—
Hollinger	14⅜	—	—
Hudson Bay	30¾-31½	—	—
Howey	35½	35	35
Jacola	4½-4½	—	—
Jellicoe	12½-13½	—	—
Kirkland Lake	130	128	130
Kirkland Hudson	28	27	27
Kerr-Addison	231	—	—
Little Long Lac	310	—	—
Leitch	72	70	70
Lakeshore	25½	25¼	25½
Lapa	12½-13	—	—
Noranda	73	—	—
Moneta	70½	—	—
Madsen	49	47½	49
McIntyre	81	—	—
Macassa	440	—	—
MacLeod	198	195	198
Mining Corp	104-110	—	—
McKenzie	125	—	—
McWatters	44-45	—	—
Naybob	24	—	—
O'Brien	140	—	—
Oro Plata	50	49	50
Okalta	116	—	—
Omega	26	—	—
Paymaster	36	35½	36
Preston	205	203	205
Pickel Crow	390	—	—
Perron	185-188	—	—
Pioneer	220-224	—	—
Powell	147	143	146
Pend Oreille	190	185	190
Premier	130	—	—
Pamour	176	—	—
Reno	36	—	—
Sand River	9-10	—	—
Sherritt	98	96	98
Siscoe	77	—	—
San-Antonio	224	—	—
Sudbury Bas	185-195	—	—
Sullivan	81-90	—	—
Sylvanite	315	310	310
Sladen	43-46	—	—
Steep Rock	255	246	255
Toburn	165-180	—	—
Teck Hughes	390	—	—
Uchi	75-78	—	—
Ventures	405-425	—	—
Waite Amulet	560	—	—
Wright H	730	725	730
INDUSTRIAL			
Abitibi	175	160	175
Abitibi Prfd.	13⅜	13¼	13⅜
Algoma Steel	15¼	—	—
Beauharnois Pow.	5⅜	—	—
B. A. Oil	23	—	—
Build. Products	16	15⅞	15⅞
Brazilian Traction	10⅛	9⅝	10
Bell Telephone	168½	168	168½
Canada Cement	7¼	7⅛	7⅛
Can. Cem. Prfd.	97½B	—	—
Canada Packers	102¼-104¼	—	—
Can. Far & Fdry.	14⅜	14⅜	14⅜
Can C. & F Pfd.	25½	25	25½
Can. Canners	10⅜	—	—
Can. Canners 'A'	21	—	—
Can. Canners 'B'	13½	—	—
Canada Bud	4½-5¼	—	—
Can. Dredge & D.	22¾-27	—	—
Can. Oil	17-19½	—	—
Can. Pacific	8¼	7⅞	8¼
Can. Ind. Alc 'A'	3½	3⅜	3⅜
Con. Paper	7⅞	7¼	7¼
Con. Min. & Smelt.	44½	43¾	44½
Cockshutt Plow	8¼	—	—
Consumers Gas	178	176	176
Dist. Seagrams	24	—	—
Dom. Fdys & Steel	34¼	34	34¼
Dom. Bridge	39	—	—
Dom. Steel 'B'	14½	14⅜	14½
Dom. Stores	4¼-4¾	—	—
Dom. Tar & Chem.	8	7⅞	7⅞
Fanny Farm Candy	27¼	—	—
Fleet Aircraft	9½	9	9¼
Ford of Can. 'A'	21⅞	21½	21½
Dom. Woollens	3¼	—	—
Dom. Woollens Pfd.	9¼	8⅜	9¼
Gat. Power	14⅞-15⅝	—	—
Gen. Steel Wares	10	—	—
Goodyear Tire	84S	—	—
Gyp. Lime & A.	5	—	—
Harding Carpets	4	—	—
Ham. Bridge	7⅞	7½	7⅝
Hir. Walkers	42½	42	42½
Hir. Walkers prfd.	20	—	—
Imperial Oil	14⅜	14⅛	14⅜
Imper. Tobacco	16¼-16⅝	—	—
Inter. Petroleum	23	—	—
Inter. U. 'A'	10-10½	—	—
Inter. U 'B'	45	—	—
Kelvinator	8½	—	—
Laura Secord	12⅝	12½	12⅝
Loblaw 'A'	26⅜	—	—
Loblaw 'B'	25½	25½	25⅝
Maple Leaf	5⅝	5½	5⅝
Maple Leaf prfd.	8⅜	8⅜	8⅜
Massey-Harris	5½	5	5½
Mass.-Haris prfd.	51	—	—
Mon. L.H. & P.	30¼-30⅝	—	—
Moore Corp.	45¼	45	45
Nat Steel Car	63½-65	—	—
Nickel	43⅞	43½	43⅞
Page Hersey	109	—	—
Power Corp.	10⅜	—	—
Royalite Oil	33½	—	—
Stand. Paving	140	—	—
Steel of Canada	76½-77¾	—	—
Silverwoods prfd	7-7½	—	—
Union Gas	16¼-16¼	—	—
United Steel	6¼	5¾	6¼
Westons	13¼	—	—
Wineries	4¼-4¼	—	—

New York Stock Exchange

Biggar & Crawford

	High	Low	2.45
American T & T	173	—	—
Anaconda Copper	30¼	29¾	30¼
Bethlehem Steel	78⅛	77½	78½
Chrysler	86¼	85¼	86⅛
Col Gas	5⅝	—	—
Cons Edison	31⅝	31¼	31⅝
Electric Bond S.	6⅛	—	—
General Electric	39	38½	38½
General Motors	54	53⅝	54
Goodyear	23½	23	23⅜
Inter Harvester	55	54	55
Inter Nickel	36¼	36	36
Inter P & P Prfd	58	—	—
Kennecott	37½	—	—
Mont. Ward	54¼	53⅞	54½
N. Y. Central	16¾	16¼	16⅝
North Amer.	20⅝	20½	20⅝
Penns. Rly.	23¼	23	23¼
Radio Corp.	5⅜	5⅜	5⅜
Republic Steel	21⅝	21	21⅝
St. Regis Paper	2⅞	—	—
Stand. Oil of N.J.	43⅝	43½	43½
Timken Roll. B.	49	—	—
United Aircraft	48½	47¾	48⅛
U. S. Steel	59⅝	58⅝	59
Westinghouse	114¾	114	114¾
Yellow Cab	17⅞	17⅝	17⅞

Grain Exchanges

Biggar & Crawford

Chicago Wheat:	July	Sept	May
High	101¾	100⅝	104½
Low	100½	99⅞	102⅞
Close	100⅝	100	103⅜

Winnipeg Wheat:	July	Oct.	May
High	90⅝	91⅛	89⅜
Low	90⅜	91⅛	89¼
Close	90⅜	91⅝	89⅞

Winnipeg Barley:	May	July	Oct.
High	54⅜	52¼	50⅜
Low	54¼	—	—
Close	54⅜	—	—

Winnipeg Oats:	May	July	Oct.
High	40¾	39¼	35¼
Low	40½	39⅛	—
Close	40¾	39¼	—

LIVERPOOL —Closed.

Hog Quotations In Peterborough

WEDNESDAY, MARCH 6

Canada Packers quote:

Hogs, $11.50 plus transportation

Sows, 4 to 4½c for No. 2.

Eggs. — A-large, 18c; A-medium, 16c; B, 14c; C, 12c.

Butter.—No. 1 prints, 28c; No. 2 prints, 27c; No 1 solids, 27c; No. 2 solids, 26c.

Cream.—No. 1 (off truck), 27c; Special, 28c; No. 2, 23c.

Grain Quotations:

Fall wheat, 78c; oats, 37 to 52c; barley, 55 to 60c; rye, 58c; buckwheat, 55c.

Plan Liberal Rally

HASTINGS, March 6—(ENS).—A public meeting in the interests of Rork Ferguson, Liberal candidate for Hastings-Peterborough riding, and W. A. Fraser, Liberal candidate for Northumberland riding, will be held in the Town Hall, Hastings, on Thursday evening, March 7, at 8.15 p.m. Speakers of the evening will include J. C. Callahan, K.C., of Toronto, W. A. Fraser, Rork Ferguson and others.

War Bulletins

Received By Examiner Over Canadian Press Leased Wire

GIBRALTAR (CP) — Five unidentified planes approaching Gibraltar from the northwest today caused the fifth air raid alarm of the war. The planes deviated to the south as crowds quietly took shelter.

LONDON (CP)—In the House of Commons today Richard Butler, under-secretary for foreign affairs, said representations had been made to the Japanese authorities for cessation of what Sir Nairne Sandeman, Conservative, called an organized campaign of anti-British propaganda in parts of north China.

BERLIN (AP)—An official statement referring to the sinking of neutral merchantmen without warning today said German planes cannot discern from the air whether neutral vessels are being voluntarily convoyed or forcibly taken to British control stations for search.

The mere fact of the convoy, the statement asserted, is sufficient for Germans to deal with such neutrals vessels as hostile. The German government, therefore, makes the Allies "exclusively responsible," it added.

No New Civil Planes

LONDON.— (CP)— Sir Kingsley Wood, secretary for air, today said Britain proposed to order no new civil aircraft from overseas during 1940. Answering questions in the House of Commons, he declined to make a statement on the shooting down by Royal Air Force fighter craft of a British bomber March 3.

He informed the House that "this regrettable accident is being investigated by a court of inquiry."

NEW DELHI. — (CP-Reuters).—Measures to increase production in India of minerals needed for wartime use are under active consideration, it was announced today by Dr. C. S. Fox, member of the geological survey of India. Dr. Fox said his department already has sent representatives into the mineral fields to study the possibilities. Emphasizing strides made in recent years, he estimated mineral production of India and Burma in 1938 at £30,000,000 ($133,500,000).

LONDON.—(CP)—Prime Minister Chamberlain announced in the House of Commons today that Great Britain and France had decided against publication for the present of documents covering their negotiations with Soviet Russia which broke down after signature of the German-Russian non-aggression treaty last August. The Prime Minister said the decision represented a change of mind in the light of general considerations. Asked whether the documents would be published later, he said only that they would not be published at the present time.

Air Service With Berlin

AMSTERDAM, March 6 (CP-Havas)—German planes will begin freight service between this city and Berlin next Monday, it was reported today. Passenger service was expected to follow shortly. The German Lufthansa Line cancelled its Netherlands schedule when war began.

LONDON (CP)—Richard Butler, under-secretary for foreign affairs, told a questioner in the House of Commons today that the action of the authorities in Bermuda in searching mails carried by United States transatlantic flying boats was correct "and moreover was justified by what was discovered in the mail." He said that under international law a belligerent is at liberty to examine any mail, whether neutral or belligerent, brought voluntarily within its jurisdiction.

MORE ABOUT—

20 British Killed

(Continued from Page 1)

only one man.

The German shocks troops' surprise attack was said by the agency to have disclosed that the British apparently were stationed at only one small point of the front line, flanked on both sides by the French.

One German Slain

LONDON, March 6 (CP)—The war office issued the following communique today on the German raid yesterday on a Maginot Line post of the British Expeditionary Force:—

A raid on March 5 on a British post in a Maginot Line sector took place under cover of a barrage of mortar and machine-gun fire at dawn. The enemy succeeded in entering the post, which was held by part of a platoon of infantry.

"The platoon sergeant-major was killed. The Germans left one dead in the post and suffered casualties during their withdrawal from artillery and machine-gun fire.

"Several of our men are missing."

Post Is Retaken.

PARIS, Mar. 6 — (AP). — French and British troops withstood small but savage German attacks after considerable fighting on the Western Front yesterday, the French command reported to-day.

The Germans attacked a British post and French outposts west of the Vosges, the French said.

The British communique, the first issued since the Tommies arrived at the front, said the raid "took place this (Tuesday) morning against a post in the British front line, and the enemy succeeded in capturing some prisoners. "The post was recaptured, and the enemy retired, leaving one dead. Two British soldiers were killed and one wounded."

The morning French communique said:

"Local artillery action at the end of yesterday. Patrol activity during the night."

The German infantrymen were aided by violent preparation from their trench mortars and heavy artillery in attacking the British post, the French command reported.

It said the French and Germans exchanged artillery fire in Alsace, while bad weather grounded air combatants.

Several German submarines were attacked by Allied ships at sea, but the results were not determined, the French said.

The "in-between" period —several weeks of rains that will wash away the last traces of snow and ice—has started and with it a grimmer vigilance along the Maginot Line.

A tour of the frontier fields and woods of Northern France by correspondents shows that a German offensive is expected—if it comes at all—when sunbaked earth will support the heavy tread of a mechanized army.

The whole Allied line is on the alert, and it will remain ready for momentary battle.

THEY'RE WORTH KNOWING—

They taste better!

Yes! Black Cat taste better!

1 It's natural, unadulterated Virginia tobacco.
2 Firmly rolled — the English way.
3 Pure, snow-white English paper.
4 Extracting process eliminates irritating dust.
5 Made by a firm with over 150 years' reputation for Quality.

PLAIN or CORK-TIP
Two Sizes - 10¢ and 25¢
Also Black Cat Fine Cut to roll your own—10¢ the package

Black Cat

CARRERAS LTD. LONDON, ENGLAND (EST. 1788) 150 YEARS' REPUTATION FOR QUALITY

WAKE UP YOUR LIVER BILE—

And You'll Jump Out of Bed in the Morning Rarin' to Go

The liver should pour out two pounds of liquid bile into your bowels daily. If this bile is not flowing freely, your food doesn't digest. It just decays in the bowels. Gas bloats up your stomach. You get constipated. Harmful poisons go into the body, and you feel sour, sick and the world looks punk.

A mere bowel movement doesn't always get at the cause. You need something that works on the liver as well. It takes those good, old Carter's Little Liver Pills to get these two pounds of bile flowing freely and make you feel "up and up". Harmless and gentle, they make the bile flow freely. They do the work of calomel but have no calomel or mercury in them. Ask for Carter's Little Liver Pills by name! Stubbornly refuse anything else. 25c.

Exports financed

The Empire is buying. Have you a line of goods for which there is demand abroad? Long experience in foreign trade and active co-operation are offered by this Bank. Drafts are issued; commercial paper is discounted; credit is available on reasonable security to pay wages and buy materials. You do not need to be a regular customer to secure a loan and obtain the unique services of The Dominion Bank. Consult the Manager of our Branch near you.

THE DOMINION BANK
ESTABLISHED 1871

Peterborough Branch
R. T. E. HICKS-LYNE, Manager

Christians Urged To Wake Up By Dr. Parker

Hitler has become better known in four and a half years than the name of Jesus Christ has in over a thousand, declared Rev. Stuart C. Parker, D.D., of Toronto, Moderator of the General Assembly of the Presbyterian Church in Canada, on Tuesday evening in St. Paul's Church, when he sent out a rousing challenge to Christians to "wake up" before the ruins of civilization stared them in the face. He blamed religious indifference for this appalling state, an indifference that has been steadily growing for the last 85 or 90 years. At the height of its power, he asserted, the Church commenced to lose ground, and has been declining more or less ever since.

Th "boosting" of Christ is what built the Church, he said. The small minority of people who formed the early foundations of the Church were not afraid to stand firmly to their religious convictions, even though it might mean burning at the stake, but to-day preaching is losing its effect because it is growing impossible to bring people within the reach of the speaker's words, and even when many so-called Christians do come to church, they are often so disinterested they fail to listen. A more drastic means of Christian propaganda than mere preaching must be adopted by the Church if Christ's word is to be boosted to-day, Dr. Parker declared. The Church does not lack ideas, he asserted, but merely the funds with which to carry out those ideas, and labelled the conduct of the public in the matter of Church-giving as nothing short of 'scandalous."

Spreading the Good News.

Suggested means of spreading "Christian propaganda" were outlined, including a subtle insinuation of fundamental teaching that would be unknowingly absorbed through the pores of the public. This could be brought about, Dr. Parker suggested, by way of the press, the radio and the moving picture industry, which he believes is one of the most powerful modes of transmitting ideas to-day. We want to see pictures of some value, pictures with the same actors, but pictures that are planned for the one purpose of "lifting us up." The only reason the Church is not in the moving picture business, he explained, is because of her lack of finances, not because of her lack of interest in making use of an excellent means of spreading Christian propaganda. He scored present-day Churchgoers for their smugness, and declared that it is more necessary to get back to the early principles of the Church than it ever was before. "The Church is an army," he declared, "or else it is nothing."

Church Has More Noble Duty.

Although he admitted that it was necessary for the people of the Church to subscribe to charitable institutions such as the Red Cross and other organizations whose aim it is to provide comforts for soldiers, Dr. Parker believes that the Church has a higher and more noble duty than the mere knitting of socks. It is its job to bring about a world when the Red Cross won't be needed, he continued, and if the Church had been sticking to its job through the last several generations, the war would never have arrived. War springs from the human character —it is the job of the Church to deal with the redemption of this character.

A bright note in connection with the Presbyterian Church was struck when the speaker announced that its part in the actual work of the war is large, 21.5 per cent. of the 52,000 recruits being members. The best soldiers, he declared are not the boys with a reckless nature, but Christian men who are willing to do their share with an earnest sincerity, and a knowledge of what and why they are fighting.

Rev. B. Simpson Black of Campbellford, Moderator of the Presbytery of Peterborough, presented the speaker. Prayer was led by Rev. W. O. Nugent of St. Andrew's Church, Cobourg, and an anthem was rendered by th choir.

Rev. Dr. A. T. Barr, pastor of the church, presided at a banquet for the members of the Board of Managers, the Kirk Session, and the Presbytery of Peterborough, at which Dr. Parker was the speaker. Banquet arrangements were in charge of the Ladies' Aid of the church.

Burglar Guest

ROCHESTER, Pa., March 6 (AP) —J. W. Specae celebrated his 50th birthday by inviting in some friends and boasting of his thrift. He showed them his savings of $133. Next day, he reported to detectives that one of the guests had stolen his money.

Kills His Wife

RICHMOND, Mich., March 6 — (A P). — A 55-year-old farm wife was fatally slashed with a hatchet in a chicken coop to-day. Mrs. Lottie Ciborowski died in Port Huron General Hospital less than three hours after the attack. Prosecutor Duncan McColl of St. Clair County said her husband, Walter, 61, would be charged with first degree murder. Police said Ciborowski admitted he killed his wife during the quarrel over another man.

DODDS KIDNEY PILLS
A TREATMENT FOR BACKACHE HEADACHE RHEUMATICS BLADDER TROUBLES
NUMBER 4087 THE PROPRIETARY

Widow Of Exeter Hero Decorated

Queen Elizabeth holds tightly onto the hand of tiny Jean Russell, whose father died as a hero of the Exeter-Graf Spee battle. Mrs. Russell, CENTRE, received the highest naval decoration from the hand of King George, whose cap is visible, RIGHT. This picture was transmitted from New York by phonephoto.

T. E. McGarrell Dies In London

LONDON, Mar. 6—Well known in transportation circles throughout Ontario, and highly respected by his associates, and the general public, T. E. McGarrell, Canadian Pacific Express agent here, died yesterday at the age of 54. Entering the service of the Express Company at Hamilton as a depot worker on November 2nd, 1906, the late Mr. McGarrell moved to the North Bay express office as clerk in 1908 and from 1913 till the following year he worked at Cobalt, New Liskeard and back to Cobalt. On November 12, 1914, he was appointed express agent at North Bay, where he stayed until 1919, when he was made express agent at London, which post he held until his death.

Mae Murray Wins Custody Of Son

LOS ANGELES, March 6 (AP).—Mae Murray yesterday won a custody action against her former husband, Prince David Mdivani.

Superior Judge George A. Dockweiler ordered her to retain custody of her 13-year-old son, Koran David Mdivani, now in the care of an Albany, N.Y., family.

Judge Dockweiler also ordered Mdivani to pay $400 a month to the former film star for the "support, care and maintenance and education of their son."

He also ordered payment of $3,500 to Miss Murray's attorneys, Robert S. Burns and Milan Medigovich.

Coupling his decision with a criticism of the polo-playing Mdivani, Judge Dockweiler said:

"It is most singular to note that he would spend substantial sums for distant relatives and friends abroad, but, with respect to his own flesh and blood, he bade no contribution for many years, other than a few paltry dollars he gave to his wife for their son's needs.

"This is indeed something the court can hardly understand, for which the defendant gave no adequate explanation."

Miss Murray sued Mdivani for $1,000 a month, to enable her to establish a home for the son who was given, under a New York court order, to neutral persons until she could maintain a suitable home.

Miss Murray testified she spent all her funds in a battle to save the boy's life during a critical illness three years ago. She had complained that Mdivani dissipated her funds while they were married, and that although she was worth $3,000,000 in 1926, ten years later she had spent three nights on a bench in New York's Central Park, penniless.

Fire Is Checked

QUEBEC, March 6 (CP)—A three-alarm fire, spreading through a lower town block, was extinguished by firemen early today before it could assume threatening proportions. No one was injured.

Bancroft

Mr. and Mrs. C. O. Fuller, accompanied by Leo Doyle and Mr. and Mrs. J. L. Churcher, with Mrs. S. S. Lumb and Mrs. Leo Doyle motored to Belleville on Saturday.

Pte. Clarence Haigaton, Pte. Eddie Thomas, and Pte. Christie arrived home on Saturday morning on a few days' leave from Hastings-Prince Edward Regiment in Picton.

Miss Gertie Gunter of Ormsby was a visitor in Bancroft on Saturday afternoon.

W. A. Clarke, divisional engineer, Department of Highways, Bancroft, has been confined to his bed during the past week with an attack of the 'flu.

Warren Hinze, seven-year-old son of Mr. and Mrs. Charles Hinze, of Monteagle, was operated on for appendicitis in the local hospital, Bancroft, on Friday.

Bancroft Fire Brigade had a call on Friday noon to the home of Neil Baumhour for a chimney blaze. No damage was reported.

Bancroft skating carnival got away to a big start on Friday evening in the form of a dress parade, which depicted many costumes and even a small band was organized to lead the procession through the main street to the rink. An interesting program was arranged and many prizes given. A good turnout of spectators was on hand to welcome those taking part, and an enjoyable evening was spent by all.

Mrs. D. Smith of Maynooth met with a painful injury on Saturday afternoon when she fell down stairs breaking her hip. Her son Harry rushed her to Bancroft and she was later motored to Toronto, where she will be in charge of Dr. Gallie.

Several of the men employed by U. A. Hubbel & Son of Paudash, who have been lumbering near Huntsville, returned home to Bancroft for the week-end.

An accident occurred five miles north of Bancroft on Highway 62, when a truck owned by C. Avey of Bancroft, and driven by Mr. Morton, Sararas, was towing Mr. Avey's car home from the Bruton Camps, when the towed car became involved with a team of horses owned by C. Brown of Bird's Creek. One horse had both hind legs broken and was later shot by Constable Palmateer, who inves-

(Continued on page 12)

Lemon Juice Recipe Checks Rheumatic Pain Quickly

If you suffer from rheumatic or neuritis pain try this simple inexpensive home recipe. Get a package of Ru-Ex Prescription from your druggist. Mix it with a quart of water, add the juice of 4 lemons. It's easy and pleasant. You need only 2 tablespoonsful two times a day. Often within 48 hours — sometimes overnight — splendid results are obtained. If the pains are not quickly relieved and if you do not feel better, Ru-Ex Prescription will cost you nothing to try. Your money back, if it does not help you. Ru-Ex Prescription is for sale and recommended by McDermid & Jury, and Tamblyn's and all other leading druggists.

Millions now banish constipation With Feen-a-mint's mild regulation.

More people every day are keeping regular with Feen-a-mint. Each delicious candy-coated portion contains the same exact dosage. Its dosage mixes with the saliva and is thus taken *naturally*. Otherwise Feen-a-mint is just like your favourite chewing gum—there's no flavour but the tasty mint. Get a package and try this modern laxative. 4-39

Feen-a-mint *Delicious Chewing Gum* LAXATIVE

New Jap Attack Near Hong Kong

HONG KONG, March 6—(AP).—Japanese warships shelled shoreline positions 20 miles north of Portuguese Macao throughout the morning and then landed a force for a new penetration of South China—this one just across the mouth of the Pearl River from Hong Kong, British Crown colony.

At the same time, Japanese warplanes swooped in to break up any attempts by Chinese forces to concentrate for reinforcement of their positions above Macao and about 50 miles south of Canton. Inhabitants of Chinese villages in the scope of the Japanese operations flocked into Macao.

Ex-Colborne Reeve Dies Very Suddenly

PORT HOPE, Mar. 6 — (CP). — Rupert Joseph Clarke, former Reeve of the Village of Colborne, died of a heart attack yesterday in a Port Hope bank.

Mr. Clarke came here in 1918 from Colborne and conducted a service station for several years. Surviving are his widow, a brother Fred of Toronto, and two sisters, Miss Florence Clarke and Miss Blanche Clarke of Colborne.

Claiming that seven Parliaments are too many for 7,000,000 people, a group in Australia plans a referendum on the abolition of State Parliaments.

RELIEVE THE MISERY OF BABY'S HEAD COLD

Spare your child much of the misery of sniffling, sneezing and smothery nostrils due to colds. Insert a little Mentholatum in nostrils, rub on child's chest, neck and back. Soothing, healing, Mentholatum quickly relieves the worst head cold.

Mentholatum is guaranteed to give relief or money back. Ask your druggist now for a 30c jar or tube.

MENTHOLATUM Gives COMFORT Daily

'SALADA' presents "Morgan the Pirate" Tonight 8 o'clock CFRB

TAMBLYN

SERVICES THE ENTIRE HOUSEHOLD

That is a rather far-reaching assertion but we doubt if people generally speaking realize just the variety of merchandise that can be acquired at your Tamblyn Store. Prescriptions and Sick Room Supplies of course as we are fundamentally druggists but in addition to that you may purchase Quality Fresh supplies of—Vitamins—Tonics—Laxatives—Builders—Antiseptics—Lotions—Cough and Cold Remedies—Tooth Cleansers and Brushes—Shaving Supplies—articles of every description for Mi Lady—Soaps—Laundry Supplies—Washing and Cleaning necessities— Rubber Goods—Kodaks and Accessories—Baby Foods and Comforts—Foods and Remedies for your Pet—Candy—Stationery—Cigarettes—Ice Cream Bricks—Ginger Ale— as a matter of fact literally everything required in the home and as you will see we have included quite a number of those categories in this our list of

Suggestions and Bargains for the Balance of the Week

IVORY SNOW NEW QUICK SUDS IN COOL WATER and a Beautiful Fluted Bowl Both for 22c

A SAFE OINTMENT Soothing Healing Pain-Relieving 23c—45c—79c

ANACIN To Relieve Pain Box of 12 .... 22c Box of 30 ... 43c Economy Size 100's 98c

Grove's Bromo Quinine For Cold in the Head 24c Economy Size - 44c

Ruma-Caps Box of 20—50c Economy Size 50's 1.00 and an extra box of 6 FREE

ACADIA KELP Box of 150—63c Economy Size 300's 1.17

Dr. Lyon's Tooth Powder Small 24c Economy Size 39c

Pasmore's Bronchial Mixture To relieve coughs 49c Throat Pastilles 10c

Noxzema 15c 54c 59c Economy Size 1.10

Vaseline Small Size Yellow 9c White 14c Economy Size 14c 23c

Lavoris 23c 41c Economy Size 79c

Pure Virgin OLIVE OIL Made by the first press of the high grade olives from famous French vineyards. Exceptionally pure—ideal for any medicinal or food use.
4 oz., reg. 25c 19c
8 oz., reg. 45c 33c
16 oz., reg. 75c 49c
40 oz., reg. $1.50 99c
BEARS PROFIT SHARING COUPON

Benzo-Almond Cream Reg. 24c 17c BEARS PROFIT SHARING COUPON

USE KLEENEX for Handkerchiefs during colds ECONOMY PACKAGE 500 TISSUES 29c 2 pkgs. for 57c

Vitamin B-1 for Plants Use 1 drop to quart of water 1 oz. bottle 50c

For Baby
Castoria .... 29c—50c
Lactogen .... 73c—1.79
Robinson's Barley 33c
Lixen .... 25c—60c—1.00
Heinz Baby Soups .. 3 for 25c
Pablum 45c
Mennens Antiseptic Oil .... 47c—94c
Woodwards Gripe Water .. 69c
Tamblyn Worm Powders .. 29c

SPECIAL ONE CENT SALE Pepsodent Antiseptic Reg. 43c 2 for 44c

Hot Water Bottles Guaranteed 1 Year Choice of 3 Colors Reg. 47c 33c

Pills & Tablets
Beechman's Pills, 23c—43c
Baby's Own Tablets 23c
Bile Beans 47c
Tabloid Empirin Compound— 12's .... 25c 25's 45c
Cystex Tablets, 75c—1.50
Diamond Dinner Pills .. 20c
Carter's Little Liver Pills— .... 23c and 69c
Chocolate Cascarets— .... 15c—24c
Pierce's Pleasant Pellettes 25c
Pinkham's Liver Pills ... 39c

'Allenburys'
Bynol .... 60c—1.00 | Haliborange .. 75c, 1.25
Bynova, 49c—79c—2.75 | Tooth Paste 25c

Cold Remedies
Dominion C.B.Q. Tablets, 25c
Santax Cascara Quinine Tablets 19c
Quinine Capsules— 2-grain .... doz. 17c 3-grain .... doz. 22c 5-grain .... doz. 27c
Langdale's Essence of Cinnamon 50c, 85c, 1.35
Mentholatum ... 29c—55c
Mistol .... 33c—69c
Pertussin ...... 59c—1.39
Vick's VapoRub 43c

Thermogene Small 49c Economy Size 98c

Cutex Hand Cream 39c 2 for 69c

Gray's Nasascope Complete with Liquid Gray's Balm $1.25

Enlargement Special A beautiful leatherette frame containing an enlargement 6½"x10" from your favorite negative. Complete 59c Colored in Oils ... 79c

THE DAILY VITAMIN ROUTINE OF THE BYRD POLAR EXPEDITION Vitamins Plus 50% MORE FOR THE SAME PRICE! $1.50 FOR AN 18 DAYS' SUPPLY! Original VITAMINS Plus offers new values at the same price! Vitamins A, B, C, D, E and G... plus liver concentrate and iron! Also Regular Size—now $2.75 for 36 days' supply!

Tamblyn Milk of Magnesia Highest Quality For Acidity or Constipation 20 oz., reg. 39c .... 29c 32 oz., reg. 53c .... 39c BEARS PROFIT SHARING COUPON

Bronchial Syrup. Reg. 50c ... 39c BEARS PROFIT SHARING COUPON

Cod Liver Oil Capsules. Reg. 89c 73c BEARS PROFIT SHARING COUPON

Scott's Emulsion An easy way to take Cod Liver Oil Small 53c Economy Size 98c

Youth's Answer to GRAY HAIR ... Liquid "TUCH-UP" Those first strands of gray are tantalizingly noticeable yet too few for serious tinting or new hair growths between permanent tints — blend them quickly, safely with TUCH UP. Easy to use! Not a permanent dye! Washes out with your shampoo! Money back guarantee! 8 blending shades 75c complete with applicator

Kurb Tablets A NEW HELP TO WOMEN ON TRYING DAYS... MONEY-BACK GUARANTEE! There is no more effective tablet for this purpose—regardless of price! Money back if you do not agree. A "KOTEX" PRODUCT FULL DOZEN Only 25c In handy purse-size container

Free Delivery Anywhere In The City

Phone 9901

G. TAMBLYN LTD. 337 George St.

Mason's 49 Cough Syrup Small 40c Economy Size 75c

CLIP THIS COUPON FREE GET RID OF PIMPLES OR YOUR MONEY BACK PIMPLES—BLACKHEADS QUICKLY DISAPPEAR SOOTHES HEALS CLEARS You owe it to yourself and those around to rid your face of pimples, blackheads, and other disfiguring defects. No matter what you have tried, or how long you may have had this condition, get a jar of MEDREX OINTMENT, try it for just 3 days—if you are not entirely satisfied with the results—return the jar and get your money back. Start today. Clear up your skin. Get Medrex. MEDREX OINTMENT is successful because it penetrates below the surface of the skin; dissolves all waste and poisonous matter. 59c

Lifebuoy Health Soap 2 9c with RINSO LIMITED BOX-TOP OFFER COUPON Lge. Pkg. 23c

Dr. Chase's Nerve Food 49c

Dr. Chase's Kidney & Liver Pills 29c

Dr. Chase's Ointment Small 49c Economy Size 1.69

Gin Pills 39c Economy Size 69c

Cuticura Soap 23c - 3 for 65c Ointment - 29c Economy Size 57c

Bovril From prime lean beef 23c, 39c, 73c $1.27 Economy Size 1.63

Johnson's Baby Powder 25c Economy Size 50c

Northern Toilet Paper 3 Rolls 25c

Neko Germicidal Soap 1%—25c 2%—35c

Nujol To Keep You Regular as Clockwork 8 oz. 29c - 16 oz. 49c Economy Size 32-oz. 83c

The Examiner

The Peterborough Examiner, published each evening by Peterborough Examiner Limited. Office Hunter and Water Streets, Peterborough, Ont.
Subscription Rates: 15c per week in City of Peterborough delivered by carrier; $6.00 per year by mail to outside points.
Members Canadian Press; Audit Bureau of Circulation; Canadian Daily Newspaper Association; Empire Press Union; Ontario Provincial Dailies Association.
W. RUPERT DAVIES, President; R. L. GARNER, General Manager; A. R. KENNEDY, Managing Editor.

TELEPHONE 4641.
Private Branch Exchange to All Departments.

WEDNESDAY, MARCH 6, 1940

Doing More For Finland

The press of London cannot agree regarding the extent to which Britain should go to the aid of Finland. Britain has sent in munitions of war and planes, and the number of British who have gone of their own accord to the army of Finland would be considerable. The resistance of the Finns has been well nigh incredible.

The London Times is convinced that Finland has served well the cause of the Allies and that the tremendous effort which Russia has had to make, and the enormous supplies expended, including gas and oil, have drained a stock which might otherwise have gone to Germany to be used against the Allies.

The Times believes also that the success of Russia in Finland would endanger the whole North country, and if that were to take place it would mean that Russia and her ally Germany would secure territory conveniently dangerous as a striking point against Britain.

Against that is advanced the view of other papers that Britain cannot possibly act as policeman for the world, and that it would be dangerous to equip and send an expedition to the Arctic. It is humanly possible to fight only a certain number of dragons at one time. Britain at the moment has to bear the brunt of the attacks of German sea raiders, sea bombers and floating mines. It is her business to see that the Allied countries are kept in provisions, and that in itself is a colossal undertaking. Right now Britain is facing a show-down with Italy. There is also the question mark of if and when war may break in the Balkans.

We are not much concerned about the opinions of people in this country or in United States who say that Britain should do this and do that. The plain truth is we have not an adequate idea of what doing this and that means; actually we know little about it. The storm appears to be breaking in several corners, while back of it all is the all-important and major problem of the war with Germany, a nation which has been arming and preparing for years and which is far from being defeated or seriously shaken.

Mr. Hepburn Takes a Hand

There is nothing novel in looking at one of those "March of Time" films. As a rule they are good, well filmed and well edited, but Premier Hepburn says we cannot look at the one "Canada at War." He says it is "nothing but political propaganda of the most blatant kind," and so if we wish to see that particular film it will be necessary to wait until after the elections are over. All of which does not strike us as any too good because it adds one more to the already large list of people and regulations which tell us what we can or cannot do.

This particular film is an American production, and we learn that plans for making it were formulated shortly after Canada declared war, and it was completed before there was any intimation of an election in Canada. It was made primarily for U.S. consumption to show the people there what was going on in their neighboring country to the north.

Mr. King appears in the film briefly, and we take it that no matter who might be premier it would be necessary to have a shot at him. Plenty of times we have seen Prime Minister Chamberlain in the movies.

We doubt whether Mr. Hepburn's political wisdom was functioning full force on the day he announced that he had decided the film must not be shown in Ontario until after the elections on March 26. As far as we are aware it can be shown in any other province in the Dominion, and the coming election affects all the provinces.

We do not believe an individual after seeing the film would conclude that he had better go out on election day and vote for the Government, nor do we believe the banning of the film will change votes either. If we did hold such belief then we would have to come to the conclusion that public opinion was indeed a fickle thing, tossed here and there and blown about by every whiff of political breeze which might come from any point in the disturbed atmosphere.

Mr. Hepburn's decision can be listed only as being a bit irksome, and as an outcropping of the fact that he has no use for Mr. King. And that of course has been long since well established.

What Control Can Do

When a good many people in a good many communities started buying sugar in greater quantities than usual last September they started something; something which called a good many people into activity and finally stretched across the country, reached the United Kingdom Sugar Controller and entered United States as well. It will be recalled that the sugar shortage, although coming at the worst time of year, was overcome and nothing has been heard of it since.

From the office of the War Time Prices and Trade Board comes a report showing what took place. There was panic buying in September, and in six weeks more than 40 per cent. above the normal supply of sugar had been distributed. The Board started paying surprise visits to dealers across the Dominion and found no surplus stocks.

The remedy was to put more sugar in the market, and for that purpose the warehouses of industrial users were tapped. This sugar had been placed there months before. In a short time six million pounds had been turned into the retail channels. That was not sufficient and the dumping duty on sugar was removed until November 15. There were 2,000 bee-keepers who had to have supplies of sugar for winter feeding and they were attended to.

The Board also entered into dealings with the British control plan. In order to increase supplies in Canada raw sugar was purchased by the British Board in United States and resold to Canadian refineries. It does look as though the War Time Prices and Trade Board had handled the situation well. At the outbreak of the war in 1914 there was no such control in existence and in the first three months retail price of sugar jumped 2½ cents per pound, while during the first three months of the present war the increase was ½ cent per pound.

Choice Made By Ottawa

This comment appeared in one of our Canadian papers a few days ago: "Surely we have not advanced to the stage where this country desires to tell His Majesty who shall or shall not be the next Governor-General of Canada. That has always been his right and yet some of the papers are comenting in such a way as though the appointment was something which had to be attended to by Ottawa."

Apparently there is some misunderstanding here. The Governor-General is the representative of His Majesty in Canada, and not as was the case for some time, also the representative of the British Government.

Under the new status as it has existed since 1927 the Prime Minister of Canada is the person who recommends to His Majesty who shall be named as Governor-General. When Lord Tweedsmuir was selected the final arrangements were made by telephone when the then Prime Minister Hon. R. B. Bennett discussed the matter with the late King George V. Few details of such matters are revealed, but it has been stated that Mr. Bennett also discussed the appointment with Hon. W. L. M. King, then leader of the Opposition.

Prospective appointments have been discussed more in British papers than in this country, and it is quite evident that in London offices there is also the mistaken belief that the naming of the Governor-General is something which is attended to by His Majesty and none other. It is a matter which is not done hurriedly, and certainly the period of an election campaign is not the time for such an appointment to be made. It is considered one of the major posts in Empire service, and first it is necessary to have the names of men considered capable and acceptable. After that there is consultation between London and Ottawa, but the final recommendation comes from the Prime Minister of Canada.

When U.S. Flutters

Archduke Otto von Hapsburg, referred to as claimant of the throne of the former Austrian empire, arrived in New York on a plane from Europe. Coming from that troubled land he had something to say of war, and was certain the Allies would eventually win. He explained he had come to United States to study the constitution and see how the country was regulated and governed. Possibly he may get a number of opinions on that depending on whom he asks.

But at the moment we consider something else. We learn that the duke was greeted at the airport by his brother, "and the largest crowd of feminine admirers ever to attend the arrival of a transatlantic Clipper."

And that in the country where all men —and ladies too—are born free and equal; where they have no titles and want none; where the people are democrats straight right through from one side to the other.

But let an archduke or a prince set foot on the soil of freedom and the ladies become excited. This particular archduke has no throne. Even before the days of Hitler in Austria, there was no royal throne. The visitor in Vienna since 1918 has been able to pay a slight fee and walk through Schonbruun, a palace of 1,500 rooms with 700 acres of grounds and gardens, and it would be explained that the place was the former home of "the last of the Hapsburgs." So we can't see much chance for the Archduke Otto to have a throne. But the ladies flocked to the airport in Baltimore in great quantities—if that is the proper phrase of enumeration—when they heard he was landing on the soil of the great republic where an archduke has no more standing than the humblest citizen in the land. At least that is what they delight to tell us.

It's Done Quietly Now

Figures coming from Ottawa dealing with divorce cover only three years, showing the number of cases:

1937	1,870
1938	1,885
1939	2,022

The figure for 1939 showing 2,022 divorces would affect 4,044 people, sufficient to make a fair enough town. Our desirable neighbor, Port Hope, has something like 4,800.

People hear little of divorce cases now. Newspapers make only brief mention of the outcome of such cases, and the law on prohibiting publication of court evidence is definite. We have no particular complaint to make on that score, as much of the evidence can be classed as unfit for publication, but the one drawback is that those seeking divorce now have no reason to fear the publicity which used to be attached to it, and in that quiet atmosphere the securing of a divorce is largely stripped of its painful moments.

NOTE AND COMMENT

One trouble about selling vacuum cleaners is trying to persuade people they have any vacuums.

A church at Wheatley was broken into and all the dishes and cutlery stolen. We dare say all that equipment will be replaced because it would take more than that to down the Ladies' Aid.

Waterloo has reduced its tax rate four years in succession, and that's one way in which even a progressive community will not complain about the number of mills becoming less.

Man in Buffalo who has five wives has been examined and pronounced perfectly sane. Might be well to have him examined by some men who can prove that they themselves are sane.

One lively fellow of 46 years escaped from Guelph Reformatory and enjoyed liberty for four hours. After which he will appear in the nearest court and draw additional time for having escaped.

A man in court at Toronto on the charge of being drunk explained he had washed his face in whiskey and some of it must have slipped into his mouth. Rather a novel explanation, but the effect was the same—$10 and costs.

United States has changed the name of Marshville, Wis., to North Pole because it is believed it will aid in the sale of postage stamps around Christmas time. Showing that although people grow older they remain children at heart.

Clerk of Brant county has a clock which tells the time of day, the day of the month and the month of the year. Pshaw! We can look out the window and see the post office clock and a calendar on the wall tells us the rest. And at no expense and no winding.

Kitchener Record learns that the human foot contains 25 per cent. of all the bones in the body, and is puzzled to know how many are left for the head. Well around election times we have heard the heads of opponents referred to as being made of wood, solid ivory and even putty.

FREEDOM

(By A.R.K.)

¶ When Crusoe lived upon his isle, he really had a spot worth while, it seems that way to me; he was not regulated there, told when to move and how or where, the man indeed was free.

¶ And no inspector ever came, and asked him for his age and name, what wages he was paid; nor did he have to stop and frown, and put a lot of figures down, to show what he had made.

¶ Campaigners never bothered him, nor chased him out upon a limb, nor scared away his goat; they did not stop him as he went, and say as how they had been sent, to see which way he'd vote.

¶ No laws about his state of health, he regulated that himself, he had great peace of mind; no one to scare him with a germ, to jump at him each time he'd turn, he ate what he could find.

¶ No sanitary laws there were, to make him jump and quickly stir, no traffic lights at all; if jobs there were to do in spring, why he could go and leave the thing, and do it in the fall.

¶ When I was but a little lad, the tale of Crusoe made me sad, he lived in lonely state; but now I'm regulated so, laws left and right each time I go—I think his place was great.

Chamberlain Has Become The Man of Iron

By MILTON BRONNER

LONDON.—The "appeasing" Neville Chamberlain, around whose head often stormed criticism for his "vacillating," has long since hardened in the fires of war. A new "Iron Man" Chamberlain is emerging—and Britons love it.

When the prime minister recently spoke at Birmingham, he described his disillusionment with Adolf Hitler as a man who had "shattered any faith in his pledged word," and declared the Allies were steeled to win the war, he was cheered to the rafters.

So don't make any mistake about it—wartime Britain is being governed 100 per cent by a mightily tough old man—mentally and physically—in the person of 70-year-old Prime Minister Neville Chamberlain.

And don't make another mistake—Chamberlain is going to continue to be prime minister just as long as he desires.

The twists of his popularity curve are among the most striking in the history of British public men. In September, 1938, when he came back from Munich, he was a popular hero.

The thing that stuck in people's minds was that Germany and Britain had been very close to war and that Britain was totally unprepared for armed conflict.

If that period saw the zenith of his pull with the crowd, March, 1939, saw its nadir. All the fair promises of Munich were swept away. Chamberlain seemed to be a doomed statesman.

✧ ✧ ✧

THE IRON entered Chamberlain's soul and from that time on he was a changed man. A man of honor himself, he had implicitly trusted that what Hitler said Hitler meant. When he found he had been deceived, Hitler entered into his black book. From that time on Chamberlain worked to prepare Britain for war, if war must come.

When he said Britain would fight if Poland was attacked, he meant it. That's where Ribbentrop, Nazi foreign minister, fooled his boss. He told Hitler Britain would not go to war.

Having taken Britain into the war, Chamberlain has been working overtime ever since. Let's take a peep at famous No. 10 Downing Street where the prime minister lives with his good-looking wife and where he carries on the big business of waging war to a finish with Nazi Germany.

It is a three-storey, rather squat, brick house with no outer pretension to style at all. There are simply thousands of houses in London which look something like it. Its one main outstanding feature is that with No. 11—quarters of the chancellor of the exchequer—it is the only residence in short Downing Street.

In striking contrast to the hundreds of guards that surround Hitler's chancellery, No. 10 Downing Street has only one guard, a solitary policeman on duty outside the door. And inside there are only a couple of blue-coated door keepers.

The premier breakfasts about 8 o'clock. Then for a spell, he reads personal letters, glances through all the London papers to see what they are saying and dictates letters which are most important.

That through, sun or rain, he usually goes for a brisk walk in St. James' Park with Mrs. Chamberlain.

Birds and flowers are the hobbies of this man who often seems to have no poetic strain in him.

From then on, except at lunch and dinner, Mrs. Chamberlain may not see the premier again. He goes to his office in No. 10 and works steadily. His ministers all have almost immediate access to him in the forenoon and so do the high officers in charge of British war efforts.

At 1.30 p.m. he lunches, usually alone with his wife. If Parliament is not in session, he then goes back to his private office. If Parliament is sitting, 2.30 finds him on the Government front bench. Very often Parliament sits until quite late at night.

When this is the case, the premier is apt to dine in the House of Parliament. When he finally does go back to his official home, he works at state papers until midnight, sometimes even later.

WOODLOT ADVOCATED

SOME TIME AGO We had a letter from a correspondent suggesting that our town council would do well to secure a municipal woodlot, which would in time save the town considerable money, provide fuel for the town hall and work for the unemployed. If our present council read the article we trust they will give it their serious consideration; if not, we shall be glad to supply them with copies, as we believe the suggestion was one of considerable merit. Conservation is the order of the day and besides conservation a good woodlot is a growing asset and in time would be a paying investment for the town. —Canadian Echo, Wiarton.

EGOTISM REVEALED

QUITE a number of years ago under different ownership this journal one day in the heat of a political campaign printed a large "I" on its front page in an effort to show how frequently a certain politician referred to himself. Evidently things like this still happen, for very recently we came across a statement by a university student showing that Adolf Hitler uses "I" every 53 words; Mussolini, every 83 words and President Roosevelt, every 100 words. By way of contrast this authority points out that Premier Daladier uses "I" every 234 words, and Prime Minister Chamberlain only once in 249 words.—Kitchener Record.

DUTY CALLS

"How about convoying this little bunch home after the show, Anstruther?"

—Humorist.

• Says City of Windsor Chiselling

NOTHING could be stranger in this strange war than that a municipal body rather than an individual or a corporation should be responsible for the first conspicuous Canadian instance of war profiteering. The Windsor Board of Education, if it continues to act as it has done in one case recently, is going to make a tidy thing out of the war, and out of the Dominion Government and out of the army allowances of soldiers' wives.

The Windsor board, says Kingston Whig-Standard, has a standing policy that women school teachers must retire from teaching if they marry. That is probably a sound policy so far as economics is concerned, although a doubtful one from the educational viewpoint. However, that is beside the point. One of the Windsor school teachers wants to marry a soldier in the Essex Scottish Regiment which, presumably, is going overseas shortly. She consequently applied to the Board of Education for special permission to retain her present teaching position after the wedding. Under the circumstances, the board reasonably decided to make an exception to its normal peace-time policy. However, the permission to marry and still retain the job was granted with the stipulation that the amount of the army allowance which the young woman will receive as the wife of a soldier will be deducted from her salary cheque as a school teacher.

In other words, the Windsor Board of Education will be accepting services which it now regards as being worth a certain amount, but it will refuse to pay that amount. The taxpayers of Canada as a whole, through the federal Government, which has no constitutional authority to spend money for education in Windsor, will be making up the difference. People in Kingston and in Halifax and in Vancouver will be contributing to pay for the work the young woman is doing for the Board of Education of Windsor. Another way of looking at it is that the soldier the young woman marries will be risking his life in the service of his country, earning several hundred or so dollars a year for his bride, only to have the money confiscated by the Windsor Board of Education. And the Windsor Board of Education probably feels that it was moved only by noble patriotism in making an exception from its regular policy.

Meanwhile the people of the rest of Canada have been presented with two problems. One is how to prevent money they are paying to a soldier from being diverted to municipal purposes. The other problem is the much wider one of whether dependents' allowances should be paid to self-supporting wives.

• Lawyer Tells of His First Case

T. J. ROBINETTE, editor of Ontario Law Reports, and son of T. C. Robinette, K.C., famous criminal lawyer, was guest speaker at the St Thomas Kiwanis Club. From the St Thomas Times-Journal we quote:

The speaker amused the gathering with his recital of highlights in his first case after he lectured on estates and mortgages at Osgoode Hall. He was called to Woodstock to take the defense for the male end of an enternal triangle in an alienation of affections damage suit. He said he made the mistake in that first case of permitting his client to tell him what to do. His client suggested asking him one or two orthodox or routine questions when he was called to the box and then, on a finger stroking signal, to permit him to ad lib.

"Well, my client stroked his finger, as arranged, and I let him ad lib and he ad libbed the jury into bringing in a verdict for $5,000 damages for the hubby of the lady in the case," said Mr. Robinette.

He told of another case where he unwisely mentioned to a client that the judge who would hear the criminal charge was fond of punning. The client said he was quite a punster himself. When he took the witness box he almost immediately made a pun and he made the judge so angry that "my client is still punning in the penitentiary for all I know," said Mr. Robinette.

Judicial wit was one form of legal humor that could be disposed of rather quickly, the speaker suggested. When a lawyer's nerves were on edge and the general atmosphere of a court-room was tense and inclined to the gloomy side, anything that was said in the way of witticism by the presiding judge usually sounded very funny and often it was wisdom on the part of a lawyer to laugh heartily at judicial sallies, otherwise he might lose his case.

The speaker defended the legal profession against the charge that the law did not change with the times and went on to refer to notable cases to show that the law and legal procedure has changed to meet modern conditions and practices. One famous case was that of the young lady in Scotland who found a decayed snail in a ginger beer bottle after she had drunk the contents. She had sued the manufacturers of the beer and the House of Lords had changed the law on this point and held that manufacturers were responsible in such cases. Previously, the retailers, not the manufacturers, had been held responsible. The ruling was that with the increase in the canning and preserving of food products, the manufacturer had to assume a new onus of responsibility.

SEES LIKE A CAT?

WHEN driving to my hotel I had occasion once to marvel at the way in which our taxi-cab drivers can apparently see like cats in the dark.

On arrival in Brook-street I happened to mention this fact and asked the driver how he did it. At the same time I handed him a 10s. note and asked for change.

"Instinct, sir," said the taxi-cab driver, "just instinct. I fancy we see like cats." And with that he rose from his seat and proceeded to strip to the waist as is the way with taxi-cab drivers when asked for change.

The Jehu had scarcely finished repeating the word "instinct" and had no time to expand on his feline animations when he stepped forward and, mistaking the exact position of the step of his cab, fell face forward towards the pavement. A woman happened to be passing at this moment and she, fortunately for him, broke his fall.

Maybe but for her he would have lost his life. Certainly he caused her to lose his temper.

The scene was infinitely distressing to the two principals.—Viscount Castleroose, in London Sunday Express.

A Bit of Nonsense

The Expert

Algy: "Do you know much about music, eh, what?"

Archie: "Oh, just a bit."

Algy: "Well, can you tell me what that bloke's playing?"

Archie: "Rather! A violin, old man."

Good Reason

The housewife put down her shopping basket and sniffed at the herrings laid out on the fish-monger's slab.

"These fish don't seem very fresh," she remarked.

"No, indeed, missus," retorted the fish-monger. "And I guess you wouldn't look very fresh if you'd been chased all over the North Sea with half the German navy at your 'eels."

The Morning's News

His wife brought him a cup of tea as he lay, half-asleep, in bed. "Here," she said, "drink this. And it'll be the last cup of tea I'll bring you for a long time." "Oh, an' who says so?" he asked, belligerently. "Couple o' coppers waiting in the passage," she answered, bitterly.

A Bible Message For Today . . . .

And the Word was made flesh, and dwelt among us, (and we beheld his glory, the glory as of the only begotten of the Father), full of grace and truth....For the law was given by Moses, but grace and truth came by Jesus Christ.

No man hath seen God at any time; the only begotten Son, which is in the bosom of the Father, he hath declared him.—John 1, 14, 17, 18.

Hard To Believe How Time Flies

MARCH 6

1910 The home of Edward Dunford is struck by lightning in Douro township and destroyed by the fire that followed.

Lockmaster William Collins reports seeing a large flock of wild geese flying north.

Chris. Wood opens the canoeing season by paddling from Dalhousie street to the Wolfe street wharf and back again.

Mrs. John Gillespie, one of Peterborough's old residents is dead.

J. H. Garbutt is chosen chairman of the committee to arrange for the Stallion and Bull Show next month.

1920 Conciliation board recommends an increase of fifteen per cent in the wages of the electrical workers of the C.G.E.

Edgar Worth is elected president and J. J. Duffus vice-president of the Chamber of Commerce.

John Corkery has not yet been officially notified of his appointment as postmaster.

The temperature today was 2 above zero and a bitterly cold wind made it one of the coldest days of the winter.

Rock has been located north and south of the west end of the Ashburham bridge. It will be used for foundation purposes.

1930 The home of Jack Laroche on New Chamberlain street is destroyed by fire.

Rev. Father Paul Costello reports the Peterborough Health Association has had a most successful year with expenditures totalling $2,668.65.

Fifteen members of Peterborough Lodge I.O.O.F. receive veterans' jewels for 25 years service.

Andrew Allen, formerly of Peterborough, is elected editor of Varsity, the official publication of the University of Toronto.

IN WAR TIME

1915 Peterborough squadron, 8th C.M.R. leave the city for Ottawa and are given a sendoff by thousands of citizens.

M. J. Maher is elected president of the amalgamated Catholic Total Abstinence Societies.

H. R. H. Kenner's rink wins the local bonspiel defeating Dr. Wightman's rink 13 to 6.

Pearl Jopling breaks her arm while sleigh-riding at Chemong Park.

Neither

Registry Office Keeper (to young woman): "Are you married or single? Young Woman: "Please, mum, I'm neither the one nor the other—I'm engaged."

Thirst stops refreshment begins

Drink Coca-Cola Delicious and Refreshing

8-82

CONGER LEHIGH LV BLACK DIAMOND | CONGER LEHIGH LV BLACK DIAMOND | CONGER LEHIGH LV BLACK DIAMOND

Blow! Blow! Thou Bitter Wind

Conger-Lehigh Black Diamonds

Defies Your Freezing Blasts!

Keep Old Man Winter OUT-side with this long-burning, dustless treated anthracite!

Less furnace fixing . . . extra comfort!

CONGER-LEHIGH COAL COMPANY, Ltd.

866 Charlotte T. O. DONALDSON, Manager Phone 9312

Norwood Begins Laying Plans To Renew Fair

NORWOOD, March 6—(ENS). — A well-attended meeting of the directors of East Peterborough Agricultural Society was held here on Monday afternoon.

Mr. Wellington Burgess, president of the society, occupied the chair and conducted a meeting which was enthusiastic and lively throughout. Plans were made to increase the usefulness and general attractiveness of the fair, and committees appointed to arrange for carrying out the several plans.

Dr. H. G. Carleton volunteered to head a committee, which would be selected later, to form a special program for children's work and entertainment including a pageant of Canadian progress.

G. J. Elmhirst, G. A. Brethen and Col. F. E. Birdsall compose a committee to make an effort to secure the Holstein club's Black and White Day for 1940. Also a foal club showing by the Junior Farmers. The duties of this committee will include a drive for membership, special grants, etc., from the Township of Asphodel.

Mr. Montgomery, Mr. Grover and the secretary make up a similar committee for the Village of Norwood and the Township of Dummer.

W. G. Barrie, Wellington Burgess and R. A. Dean will take care of Belmont and Methuen, the Village of Havelock and the Trent Bridge area.

The president, secretary, P. M. Grover and G. A. Brethen will review the prize list and make recommendations for its revision to meet changing conditions.

It was proposed to have one or more public meetings to be held in the Town Hall, in the interests of agriculture in general. Arrangements for this detail was left in the hands of the executive committee.

The Town Hall will be engaged for a Fair Night concert, with details to be arranged later on.

Many changes will be made in the general plan of the 1940 fair, and the directors will greatly appreciate the co-operation of all members of the society in their effort to make the fair a more profitable and entertaining event than ever before.

A Fire Bug

LOUISVILLE, Ky., March 6. — (AP).—Police said to-day a man listed as Roland G. Taylor, 41, was held on six arson charges after admitting he set his own house on fire "for excitement" ad because he liked "to hear fire engines scream down the street."

At the first sniffle

. . . Quick! use this specialized medication for the nose . . . where most colds start. Helps prevent colds developing.

VICKS VA-TRO-NOL

Statesmen's Snapshots

A political "master-of-all trades" is Hon. Clarence Decatur Howe.

The only American born minister in the Mackenzie King cabinet, he has been dubbed, with justification, "Canada's busiest man." Not only that, he is probably Canada's most travelled citizen, by land, air or water. As if that wasn't enough, he is also Canada's No. 1 expert in grain elevator construction, and knows about all there is to know about the grain trade.

He is a flying chief, radio chief, navigation authority, railroader, tourist guide and grain merchant rolled into one. As head of the department of transport, which takes in the Canadian National Railways and the Trans-Canada air system, he employees about 10,000 people on behalf of the people of Canada and pays them about $7,000,000 a year.

As well as keeping the largest railroad system in existence running smoothly along with an air line, which is becoming one of the finest in the world, Mr. Howe watches Canadian shipping with a careful eye.

This human dynamo was born in Waltham, Mass., in January, 1886. Educated at the Massachusetts institute of technology, he was subsequently an assistant director and for five years professor of civil engineering at Dalhousie college, Halifax, N.S. From 1913 to 1916 he busied himself as chief engineer for the board of grain commissioners at Fort William.

From 1916 he operated his own company and his reputation in the elevator field became almost world wide. Baring Brothers of London,

HON. C. D. HOWE

England, wanted him to plan the erection of a line of country elevators in the Argentine.

In 1935 he was sworn in as minister of railways and canals and minister of marine and from that time has been busier still. He has been a resident and citizen of Canada since 1903.

Mr. Howe was one of the first to fly over the surveyed route of the present Trans-Canada air line.

Last year there was a rumor, just a small rumor, that he was going to retire before the next general election. "Bunk" he replied, and that is what he meant.

(Copyright, 1940, Central Press Canadian)

Drew Is Dubbed Hitler's Best Friend

"Colonel Drew is the best friend Hitler has in Canada because he has sown the seeds of dissension," the Hon. G. N. Gordon, K.C., said Tuesday evening at a Liberal rally in the interests of Rollie Glover at Bridgenorth. The Foresters' Hall, where the rally was held, was comfortably filled, and the speakers for the evening, besides Mr. Gordon, were the candidate and E. L. Sackville.

Referring to Col. George Drew, Mr. Gordon outlined the events leading up to the Bren Gun enquiry and said that the plan as arranged by the Liberals stood to save $1,135,000 for the country. Canada's quota was 7,000 guns, and Britain had agreed to purchase others on a cost plus basis. "Col. Drew called this entire scheme a scandal, yet we know that although the John Inglis Company was not equipped to turn out Bren guns immediately, nevertheless they had the capital and the machine shops."

"In 1939 Drew voted for conscription, whereas Dr. Manion on the other hand says conscription is not necessary, and I agree with him. Conscription is not essential nor necessary. Col. Drew is one who will be called to Manion's cabinet if it is ever formed," said Mr. Gordon.

Outlines War Work

Mr. Gordon sketched the work that has been done by the Liberal Government since the war began last September and said they had introduced the War Limitations Act to prevent anyone from making immense profits from war. War profits have been set at five per cent, said Mr. Gordon, and many big financiers do not like this because millionaires were made right and left during the last Great War. During the last war the dairy industry suffered a heavy setback bacause millions of pounds of oleomargarine were placed on the market at a price far below butter.

Enforcement of this law has prevented hoarding, and kept the price of staple commodities down, in contrast to the last war when flour, sugar and butter skyrocketed in price.

William J. Telford of Bridgenorth was chairman of the meeting and he called on Reeve Allan B. Mann to introduce Rollie Glover, the Liberal candidate.

Reeve Mann paid tribute to Mr. Glover as a man who had a true appreciation of human values. "I know that long before organized relief had been started in the city of Peterborough that Rollie Glover of his own accord and spending his own money had gathered food and clothing for many families who were in dire need of it. I know, too, that Mr. Glover has a keen appreciation of the farmer's problems gained from intimate association with the farmers while he was publisher of The Peterborough Examiner. We want to send a man to Parliament who puts human values ahead of money values," said Reeve Mann.

In his first remarks Rollie Glover paid tribute to the athletic ability of the two Jopling boys, Drake and Jack, now members of the Peterborough Intermediate "A" hockey team, "who are going to help us bring a championship to the city this year."

He traced the steady growth of the city during the last few years and said that as Peterborough prospers the district enjoys new prosperity too. "A year ago there were 530 families on relief in the city and today there are only 290. In the riding there are 3,000 more votes than their were five years ago, yet unemployment is at a very low level, said the speaker.

"Many fine Conservatives regret that the good old name 'Conservative' has been dropped during this campaign."

E. L. Sackville, the third speaker, said there is only one real issue in this election, and that is the winning of the war, and he urged everyone to give wholehearted support to every move aimed at helping the country in the war effort.

"The straight thinking Conservatives are not behind this National Government idea, nor are they being taken in by the barrage of criticism which has been levelled at the King Government for their so-called inefficiency. These charges are not specific but general, and carry little weight with the man who does his own thinking.

Ottawa Wins

OTTAWA, March 6.—(CP).— Ottawa University debaters last night won a unanimous decision from McMaster University in the final of a series of inter-university debates. John Beahan and William Boss successfully upheld the affirmative on the subject, "Resolved, that the St. Lawrence waterways project will be beneficial to Canada." Richard Splaine and Frank Humphreys argued the negative for McMaster.

States Will Sell Neutrals Guns Of 1918

WASHINGTON, March 6—(AP). —The United States War Department offered yesterday to sell to Latin American and other non-belligerent nations, artillery, rifles and other surplus war material which cost originally several hundred million dollars.

A list of such surplus weapons, described as "usable" though they date from the first Great War, was disclosed following an announcement that ninety long-range 6-inch field pieces had already been sold to Brazil. The price was not made public.

President Roosevelt announced last month that certain army and navy munitions would be offered to neutrals and the list was prepared at his direction. Finland was barred from the offer because it is at present engaged in hostilities.

The sale to Brazil was said officially to be the first such sale of army munitions to a foreign Government since the first Great War. Some 2,500 rifles were reported reliably, however, to have been transferred recently to Haiti, and the Philippine Government was supplied with rifles and mountain guns for its new army after the Commonwealth was set up in 1935 to prepare for independence.

Several Latin American Governments, including Chile, have inquired since the war started whether American munitions in storage for more than two decades were for sale. Sweden also has made such inquiries.

The 1920 National Defence Act authorized the Secretary of War to sell arms which were not needed by the army, and for which there was no adequate domestic market. The navy was reported, however, to have decided that further legislation would be required to dispose of warships which possess military value.

The War Department's for-sale list was prepared under the direction of Assistant Secretary Louis Johnson. Officials explained that the surplus munitions had all been displaced by later models. Included were some 100,000 Enfield rifles out of some 1,800,000 models of this shoulder weapon now in storage. Other weapons listed included:

More than 70,000 machine guns, mostly for use in war planes, including Lewis, Marlin and Vickers makes.

Approximately 300 75-millimetre field guns of a British model, unused since the army standardized the French 75.

More than 250 eight-inch howitzers of British design, along with a limited amount of ammunition.

Approximately twenty-five heavy siege guns.

More than 200 3-inch Stokes mortars, used in trench warfare, along with over 100,000 rounds of ammunition.

Alberta Loses 2 Appeals To Privy Council

LONDON, March 6—(CP Cable). —Acts passed by the Legislature of Alberta in 1937 reducing interest rates on provincial securities was declared unconstitutional to-day by the Judicial Committee of the Privy Council.

Upholding the judgments of the Canadian courts, their Lordships dismissed two appeals brought by the Alberta Government. The first, in the name of the Board of Trustees of the Lethbridge irrigation district, was dismissed with costs. In the second, brought by the King as represented by the Alberta Government, the appellants were ordered to pay respondents' costs.

Th appeals were taken from judgments of the lower courts in favor of the Independent Order of Foresters, which holds bonds of the Lethbridge irrigation district which are guaranteed by the Provincial Government. In each appeal, the Attorney-General of Canada intervened, since the question of interest was held to be within the jurisdiction of the Dominion Government.

The Acts declared by their Lordships to be ultra vires of the Alberta Legislature are the Provincial Securities Interest Act of 1937, which reduced interest on Government bonds 50 per cent, retroactive to June, 1936, and the Provincial Guaranteed Securities Interest Act, which reduced interest on securities guaranteed by the Provincial Government by 50 per cent.

Judgment Upheld.

The Provincial Securities Interest Act first was declared unconstitutional by Mr. Justice Ewing of the Supreme Court of Alberta. This judgment was upheld in a majority opinion of the Appellate Division of the Supreme Court of Alberta.

The Foresters' Order, with headquarters at Toronto, has sued for the full interest rate. The Appellate Division judgment declared the court was bound by previous judgments holding the question of interest to be within the jurisdiction of the Dominion Government.

The Judicial Committee of the Privy Council heard the two appeals simultaneously in December, with the following Judges present: Viscount Caldecote, the Lord Chancellor, Viscount Sankey, Lord Maugham, Lord Roche, and Lord Porter.

MOROCCO GROWING COTTON

To take advantage of new markets created by the European war, French Morocco is planting cotton on land recently reclaimed by irrigation.

40,000 G.M. Workers In "Separation" Plan

NEW YORK, March 6—(AP). — A guarantee of one-half month's to one half year's pay in the event of "separation" was given to more than 40,000 salaried employees by General Motors Corporation today.

The plan announced by Alfred P. Sloan, Jr., chairman of the company, provides that any salaried employee with a year or more of continuous service who is released for reasons beyond his control will be paid a "separation allowance."

This amount to 25 per cent of one month's pay for each year's service up to 10 years. For each year's service in excess of 10 years, the allowance wil lbe on the basis of 35 per cent of one month's pay. The minimum allowance is one-half of one month's pay and the maximum is six months' salary.

The new plan is in addition to the "income security" and "layoff benefit" plans already in operation for more than 150,000 hourly-rated factory employees of General Motors. The three plans together cover every employee of the company.

ONE of the LAST ACTS of a GREAT LIFE

His Excellency, the late Right Honourable Lord Tweedsmuir, Baron of Elsfield, P.C., G.C.M.G., C.H., Governor-General of Canada, was until his widely-mourned passing on Sunday, February 11th, Honorary President and Patron of the Salvation Army National Advisory Board.

On January 26th, only sixteen days before his unexpected and untimely death, he wrote the letter reproduced below, warmly commending the work of the Salvation Army for the soldiers. The writing of this letter was thus one of the last acts of a noble life consecrated to duty, achievement and patriotic service.

GOVERNMENT HOUSE,
OTTAWA

As Honorary President of the National Advisory Board, I should like to draw the attention of the public to the War Service Work of the Salvation Army.

Whether our sailors and soldiers and airmen are engaged in actual fighting or in training, time will often hang heavily on their hands. It is for organizations such as the Salvation Army to provide opportunities for recreation and refreshments of the mind in these long periods of enforced inactivity.

The Salvation Army with its high ideals, its long practical experience and its magnificent record of service is highly competent to take part in this important work and I warmly commend its efforts to all those who have the welfare of our fighting services at heart.

Tweedsmuir

26th January, 1940.

Will you too help us in this service to Canada's soldiers?

Volunteer workers will call upon you. Receive them gladly and give as your heart dictates.

THE SALVATION ARMY
"HELP US TO HELP THEM"

The SALVATION ARMY NEEDS ONE MILLION DOLLARS

be generous

R. C. BRAUND, Chairman. C. A. SALMONSEN, Vice Chairman
THE RED SHIELD WAR and HOME SERVICE CAMPAIGN Mar. 11th to 20th

Thursday At 387 George St.

BUEHLER BROTHERS

FREE DELIVERY 387 GEORGE ST. CALL 3680

STEAK SPECIAL!

ROUND - - - -
SIRLOIN - - - lb. 21c
WING - - - - -

Rump Roast Real Choice 18c lb.

PEAMEAL COTTAGE ROLL 21c lb.

RIB BOIL 10c lb.

BLADE ROAST 15c lb.

PORK LIVER BEEF CUTTING 12½c lb

HAMBURG PEANUT BUTTER

Why this bank should be YOUR BANK

Unquestioned security—helpful banking counsel—unexcelled facilities in every department of domestic and foreign banking service: these have been at the command of the customers of the Bank of Montreal during 122 years of successful operation. They are at your command today.

A bank for savings, for business, farming and personal loans, for travel funds, for credit and transfer operations, for import and export transactions, for financing trade throughout the whole range of domestic and foreign business.

BANK OF MONTREAL
ESTABLISHED 1817
"A bank where small accounts are welcome"

PETERBOROUGH BRANCH
T. A. MACKAY, Manager; C. S. CUMMER, Associate Manager
Water and Simcoe Streets.

MILLION DEPOSIT ACCOUNTS DENOTE CONFIDENCE

NOVA-KELP from Nova Scotia BRINGS YOU.. PEP! STRENGTH AND STAMINA FOR WORK Play OR Study

NK5

From the Sea to the Family Table

NOVA-KELP supplies the minerals essential to robust health . . . corrects weak, nervous, rundown condition . . . builds resistance . . . KEEPS you FIT. Get at the cause of mineral deficiency ailments with NOVA-KELP . . . NOT a medicine but a pure mineral-rich deep-sea kelp in tablet form.

● On Sale at all Drug Stores

Listen in Every Wednesday
C F R B—7.30 p.m.
"Wishart Campbell Sings"
Songs you like to hear.

Something NEW in Peterborough

JOHNSON'S
(KEEPS-U-NEAT)
CLEANERS
and
DYERS

The Only Up-to-date DRY-CLEANING PLANT In Peterboro

NOW OPEN
For Your Inspection and Service
"A Trial Will Convince You Of Our Good Work"

Men's Suits
Ladies' Plain Dresses
Cleaned and Pressed
75c

BEST —EQUIPMENT —SKILLED LABOR —RESULTS

FORMERLY WITH PARKER'S CLEANERS FOR 20 YEARS!

Phone 9851

For Prompt Pick-up and Delivery
627 Chamberlain St., Peterboro

OSHAWA GENERALS RUB OUT YOUNG RANGERS TO MAKE FINALS

Strong Finish Earns Nod By A 4-3 Count

Ed. Wildey's Young Rangers bowed out of the O.H.A. Junior "A" championship picture last night, but in typical Ranger fashion, the "People's Choice" extended the smooth Oshawa Generals to the limit before dropping a 4-3 verdict at the Maple Leaf Gardens. Victory gave the Generals the semi-final series in two straight games and catapulted them into the titular test against the winner of the Guelph-Marlboro affair.

Rangers battled stubbornly against a team that packed a little more power, a bit too much finesse, and the old Wildey jinx that haunts the corridors come playoff time. The fact that the Toronto youngsters proved incapable of holding a 3-1 lead indicates they were not quite strong enough to do any dope-upsetting. But, as is usually the case, there was a disallowed goal to make it discouraging to Ranger rooters. This happened midway through the second stanza, at a time when Rangers were leading 3-2. In a scramble around the Oshawa net, Goalie Dinny McManus appeared to smother a shot and Referee Norm Collings blew his whistle. A split-second later Conacher jammed the still loose disc into the net. Heated protests were of no avail and Oshawa came on to tie the score and win out with the lone goal of the final period.

Battle Hard

Playing back to the form which enabled them to paste the only defeat against Oshawa's league record this season, Young Rangers made the Generals go all out to earn the decision. Oshawa bounded into the lead in the fifth minute, when Frankie Eddolls scored from a scramble. It took Young Rangers ten minutes to fashion the equalizer and blonde Jim Conacher was the marksman, scoring on one of his sparkling solo sorties.

Young Ranger hopes bounded to a new high when two goals in the first 7½ minutes of the second period gave them a 3 to 1 working margin. Don Veigel notched the first at 4:03 when he fought this wa ythrough stubborn opposition when it seemed he was stopped two or three times. George Akery got the second three minutes later, getting his stick to Spike Wichenko's shot from the blueline and deflecting it by McManus. Oshawa protested that Akery was in the crease, but didn't convince the arbiters on the point. A trifle peeved, the Generals surged back. A weaving solo by Wally Wilson reduced the count at 7:34, and, in the last minute of the period, a ganging session when Wichenko was in the penalty box produced the equalizer. Roy Sawyer got the goal after a passing bout with Eddolls and Nick Knott.

Oshawa seemed to have more in reserve in the final period and protected their advantage soundly after Buddy Hellyer shattered the deadlock with a goal near the midway mark. Don Daniels gave Hellyer a clear path to the net with a neat bit of playmaking.

N.H.L. Leaders

By The Canadian Press

Standing—Rangers, won 26, lost 10, drawn 9, points 61.

Points—Schmidt, Boston, 20 goals, 27 assists, 47 points.

Goals—Hextall, Rangers, 28.

Assists—Watson, Rangers, 28.

Penalties—Horner, Toronto, 83 minutes.

Shutouts—Kerr, Rangers, 7.

Canadian Pacific
ROUND TRIP BARGAIN FARES
MARCH 8 - 9 - 10.
from PETERBORO to

TORONTO	$1.95
Buffalo	4.65
Chatham	6.45
Hamilton	2.90
Owen Sound	4.95
Parry Sound	5.70
Schreiber	18.80
Sudbury	8.35

and many intermediate points. For train service, limits, etc., consult agents. Procure handbills.
343 George St. Phone 3511

SPORTS—DAY BY DAY

Digging Up the Local Dirt With the Odd Chuckle or Two

By CEC PERDUE

Because a lawyer in Helsinki, Finland, wanted to learn the English language and hence obtained copies of The Examiner—and other periodicals—from relatives in Peterborough some months ago, we are on the mailing list of the Finnish Olympic News Service. Yesterday we received a letter from Helsinki, starting off like this: "In 1938 the International Olympic Committee entrusted Finland with organizing the 12th Olympic Games in Helsinki. Finland and her sportsmen accepted with gratitude and, thanks to the generous sacrifices of the entire nation, preparations had progressed so far by the autumn of 1939 that the success of the Games seemed ensured. In a cheerful and confident spirit we looked forward to the arrival of the world's athletes and sportsmen as our guests."

* * * * * * *

The letter goes on to say that, despite the outbreak of war in Europe, the Finns continued Olympic plans, believing that even in war time the Olympic idea might help unite the nations in a spirit of peace and brotherhood. And then "Bolshevik Russia attacked our peaceful people, violating her non-aggression pact with Finland. She disclosed her intentions by making air raids on the unfortified Olympic City, killing women and children with bombs and machine guns. Russia's aim is to destroy Finland's independence through bloodshed and fire. The people of Finland have taken up arms as one man. The nation fights for its very existence.

* * * * * * *

Appeals To Sportsmen

"At this moment Finland is not sending out information about the Games. Nevertheless, the organizing committee of the 12th Olympic Games has met in order to make this appeal to the athletes and sportsmen of the world. We beseech you, our fellow athletes and sportsmen in all parts of the world, to think of Finland at this moment—Finland, the country which expected to greet the flower of the world's youth as her guests at this great festival of peace, the country which has been attacked without the slightest justification by a Great Power pursuing its Bolshevist policy. And when thinking of Finland may you understand that, however encouraging the sympathy shown us by the world has been, it is not sufficient for a nation struggling against an enemy 50 times greater in size and power. It's up to you also, athletes and sportsmen of the world, to decide whether this appeal from the organizing committee shall be a last message or not."

* * * * * * *

Hm, sort of brings it home to ya, huh? Makes you mighty grateful you're living here, not next door to Red Russia. Instead of athletic competitions before cheering Finns next summer, there'll be a gallant people hacked and cut to bits and driven back before swarms of Communists—saids swarms being loosed on Finland by Hitler. So much for the 1940 Olympics!

* * * * * * *

It Goes On And On

Collingwood Shipbuilders scuttled the Owen Sound Trappers by a 7-1 count right in the Sound last p.m. and, consequently, prolonged their O.H.A. intermediate "A" series. Two wins to date for Trappers, two ties, and now one victory for Collingwood in what started out to be a three-in-five affair. While word had not been received by the Petes this morning from the O.H.A. secretary, the locals expect they'll be sent to Kitchener this Friday, seeing as the Greenshirts—who romped through to an 8-1 round-robin chuckle last eve in Port Colborne—haven't had a home playoff game yet. In any event, the Petes will be on the road toward the end of the week.

* * * * * * *

Industrial Puck Loop runs off two sudden-death semi-final tilts at the Brock either Thursday or Friday night, depending on which evening is open at the rink. Quakers clash with Marines in one bracket while Packers tangle with Westclox in the other. The cream of the crop, but two will be skinned off in this double-header. Remaining pair next week mix it in two-out-of-three finals for the league championship. A Friday night offering of these semi-finals should draw well as the puck season nears a conclusion, as some lively hockey would be dished up in these crucial contests.

* * * * * * *

It's Eddie's Dough Now

Hap Day, Toronto referee—and former N.H.L. star with the Leafs—was telling a local chap recently, when down here to handle one of the Petes' games, about Eddie Shore. Hap says it's remarkable the change in Shore since he took over the managership of Springfield pros. Eddie as a star player was a regular holdout for more salary, fought hard for bonuses, ate up heavy expenses, etc. But now he has suddenly lost the player's attitude toward club expenses, and looks at the financial side of the question with an officer's eye. He cuts down on passes, he checks customers at the gate, he helps with carpenter work around the rink, he douses lights in the arena a few minutes after the game is over, he yells about the players wanting too much equipment—in fact, Eddie (as a hockey magnate) has suddenly developed one-way pockets!

* * * * * * *

Two men's City Basketball League windup numbers are listed for tonight (Wednesday) at the Y.M.C.A., being moved up from Saturday. Bees play Dominions at 7.15 while Quakers collide with C.G.E. at 8.15, and both jousts should be fast and furious frays. St. Paul's cagers didn't go to Toronto last night, apparently getting a postponement. We believe their tilt here is Saturday night. St. John's have an O.C.B.A. game in Toronto on Friday. In the Y.W. on Friday at seven, Quaker Aces play the Debs, followed at eight by "Y" Gym 'gainst Westclox, with Belleville gals then mixing with the Orfuns in a return L.O.B.A. playoff at nine. Dope on this trio of cage tussles by the fair basketeers is in elsewhere tonight.

* * *

Dese, dem and dose: Kingston's junior "B" team is in Oshawa tonight, while Cobourg and Markham now stage a junior "C" series.... Lindsay 45th Battery beat Omemee as Fenelon Falls trimmed Oshawa to reach finals in the Felt Cup tourney in Scugogville....River Vale defeated Baltimore 3-1 to finally end the Orioles' long winning streak ....Lloyd Shuttleworth, Kitchener junior flinger—recently transferred here—has been moved from Peterborough again—Dunno when the next Church Loop playoffs will be staged....Annual meeting of the Lacrosse Club will be at two Sat'day aft in Duffus' for election of ossifers, etc.; those interested are invited....O.J.H.A. playdowns around the district are progressing well in spots....All quiet today on the curling news front .... Petes are having the odd workout to keep in condish this week, though the ice hasn't been too fast....Better slice it off here before we fall off the bottom of the page.

TUBES AS USUAL

LONDON—(CP).—London's subway stations are open for business as usual, after some of them spent months safeguarding against flooding in air raids. In 1938, the London Passenger Transport Board decided on flooding precautions in the "underground."

Those Dean Boys Again

While the Dallas, Tex., sun shines, those two "baseball Deans" loll comfortably and let the baseball fans worry about their future. Dizzy (LEFT) and Paul Dean, who between them once won 49 games pitching for the Cardinals, claim they're farmers now; Diz is a "holdout" and Paul says he has retired.

Training Camp Briefs

(By The Associated Press)

FORT MYERS, Fla., March 6 (AP) — Cleveland Indians believe they have a pitching "find" in Paul Calvert—21-year-old spectacled semi pro from Montreal. Manager Oscar Vitt heard Calvert's fast one singing past the hitters and thought a rough ball made the music. Vitt gave Calvert a new, shiny ball. It also sang, and coach Johnny Bassler reported the youngster has a hook and control.

ST. PETERSBURG, Fla. — Disgusted by the failure of general manager Branch Rickey to appear for a scheduled contract confab, slugger Joe Medwick planned to leave St. Louis Cardinals' training camp today and fly back to St. Louis. Rickey was scheduled to meet Medwick yesterday but won't arrive until Friday.

"I've done my part," declared Joe, who wants more than the $18,000 offered him. "I was here on the appointed date and he wasn't."

WINTER HAVEN, Fla. — Carl Hubbell admits his screwball was the cause of all the trouble he has with his left arm the last few seasons, but the 37-year-old southpaw figures he will be good enough to win 16 or 28 games for New York Giants this year. Hub says his arm feels better this spring than it has in years.

LAKELAND, Fla.—At least Detroit's Tigers can dig up more original names than the usual "regulars" and "yanigans" for their teams in intra-games. Today it's the "white rats" with Bill Fleming and Hal Manders pitching, against the "black cats," with Freddie Hutchinson and Tom Seats on the hill.

SARASOTA, Fla.—Ted Williams, Boston Red Sox crack "sophomore" outfielder, isn't modest about his hitting. He has a bet with Lefty Grove that he will belt one over the right field fence 418 feet from the plate. And he's so confident he already has wired his tailor what he wants.

Locking With 56 Shades Hemmerling

NEW HAVEN, Conn., March 6.—(AP)—Norm Locking, husky wing of Syracuse Stars, took an undisputed scoring lead in the International-American Hockey League last week with an eight-point surge which brought his total to 56.

Tony Hemmerling of New Haven Eagles, who with Ronny Hudson of Indianapolis Capitals was deadlocked with Locking at the top last week, was in second place with 52 points, while Max Bennett of the Stars was third with 51.

Petes Bessone of Pittsburg Hornets led the penalty list with 32 minors, four majors and a misconduct.

Bowling At Duffus'

DUFFUS ALLEYS

Bowling for the C.G.E. Shop League at Duffus Alleys last night, Art Pilling hit 782 with a 332 single included. Mrs. W. R. Weese led the Kawartha Ladies with 603 while E. Westbye was high in Ackerman's League with 685. The mixed Mercantile League bowled a round-robin series and some high scores were rolled. The good scores noticed were:

C.G.E. League: Art Pilling 782 (332), E. White 772 (307), J. Denault 739, L. Calladine 696, T. J. Miller 692, G. LaPlante 674, R. Clifford 636, D. Barringer 621, K. O'Toole 620, W. T. Westran 619, D. Penrose 608, S. Adamson 606, R. A. Parnell 603 and R. Abbott 601.

Ackerman's League: E. Westbye 685, R. Everett 614, M. McColl 604.

Kawartha Ladies' League: G. Weese 603, I. Browne 569, M. Grant 566, A. Clarke 549 (227), M. Miller 543, M. Watts 512, B. Smylie 511, H. Girven 503, M. Barker, M. Shaw and D. Krug 227, 224 and 203 singles.

India's 1,000 soap plants made 75,000 tons of soap last year.

All-Star Team

Following is the eighth in a Canadian Press series of National Hockey League all-star selections by hockey writers in N.H.L. cities. A consensus will be prepared later.

By KERR N. PETRIE
New York Herald-Tribune

First Team.	Position	Alternate.
Kerr (Rangers	goal	Brimsek (Boston)
Coulter (Rangers)	r. defence	Heller (Rangers)
Clapper (Boston)	l. defence	Goodfellow (Detroit)
N. Colville (Rangers)	centre	Schmidt (Boston)
Hextall (Rangers)	r. wing	Drillon (Toronto)
Blake (Canadiens)	l. wing	Dumart (Boston)
Dutton (Americans)	coach	Irvin (Toronto)

Horton Smith Out Of Tourney As Putt Misses

CORAL GABLES, Fla, March 6.—(AP).—Horton Smith, one of the world's great putters, missed a wee one of less than three feet yesterday as he and Paul Runyan, last of the seeded teams, faded out of the $5,000 international four-ball golf tournament.

The ball curled around the cup and hesitated on the lip but didn't go in—and so Dick Metz and Ky Laffoon play Bill Burke and Craig Wood in the finals to-morrow.

Metz and Laffoon both scored birdie fours to beat Runyan and Smith, four time finalists in the four-ball, one up after 36 holes. Wood and Burke came from behind and won from Clayton Heafner and E. J. (Dutch) Harrison, 4 and 3, in the other semi-final.

Metz and Laffoon won the tournment two years ago.

Smith and Runyan, who won the four-ball in 1934, ended the morning turn two up. Metz caught fire as the afternoon round got under way, rapped out a four-under-par 31 with five birdies on the nine-hole stretch and sent his team three up.

The complexion of the match again changed as Runyan's putter blazed once more, and in three holes the match was square.

From there out it was a dog fight. Metz's 30-foot putt for a birdie deuce won the thirty-second hole. On the thirty-fourth Smith sent a 20-footer into the cup to even matters, the way they stayed until the payoff hole.

Metz and Laffoon with a pair of 65's were 12 under par for the day.

It was Burke, national open champion in 1931, who beat Harrison and Heafner in the final analysis.

Heafner and Harrison ran up a quick three-hole lead in the morning, and were still two up through the fourteenth, when Burke's consistent iron shots began to tell.

Burke's 20-foot putt for a birdie on the opening hole of the afternoon round sent him and Wood ahead and the next nine holes were halved. Burke then sent home a 12-foot putt for a birdie. He and Wood won the thirty-first in par and Burke nailed his approach dead to the thirty-third pin to close out the match.

Wood and Burke set a nine-under-par pace for the match.

Battery Athletes Here On Thursday

A group of boxers, wrestlers, and basketball players from the 45th C.A.S.F. will visit Peterborough tomorrow, Thursday evening, a return visit arranged by the local Y.M.-C.A., in the interests of the enlisted men. Through the courtesy of Lt. Col. R. T. E. Hicks-Lyne the boxing and wrestling program will be held in the Armouries commencing at 8 o'clock. The basketball games will be played in the Y.M.-C.A. gymnasium at 9.15.

Th boxers from Peterborough are Maurice Coderre, 125 lbs.; Mel Pakenham, 135 lbs.; Bill Joiner, 145 lbs.; Joe O'Neill, 160 lbs., N. McIlmoyle, 170 lbs.; Fred Williams (wrestling), 145 lbs.

Wilf Jones will referee the boxing and Archie Menzies will act as judge, along with two Lindsay judges. Jean Hurtubise will referee the wrestling.

The attendance at this event will be open only to men of the local militia and their friends, including the ladies. A good sized crowd is expected.

Fights

By The Canadian Press

White Plains, N.Y. — Steve Belloise, 146¾, New York, outpointed Wild Bill McDowell, 148½, Dallas (8).

Scranton, Pa.—Billy Soose, 160, Farrell, Pa., knocked out Enzo Iannozi, 161, Italy (4).

New York—Lenny (Boom Boom) Mancini, 134½, Youngstown, O., outpointed Pat Foley, 133½, Boston (8).

Remember When—

The mile bicycle record held by Torchy Peden of Victoria was bettered at Los Angeles five years ago today by Frank Bartell, bewhiskered Czecho-Slovakian, who skimmed around a track at 80.584 miles an hour, four miles an hour better than the Canadian redhead's mark.

Badminton Play Begins Today

WINNIPEG, March 6.—(CP)—When the Canadian badminton championships get underway here today, two of the hottest rivalries in any national sporting event will attract interest in the main events—the men's and women's singles.

The starting draw in the men's individual event will see Johnny Samis of Vancouver and Dick Birch, Montreal, cast as favorites to meet in a continuation of their see-saw battle for supremacy.

In the women's singles Marjorie Delaney of Quebec City and Mrs. W. R. Walton, Toronto, will add another chapter to their friendly feud if they reach the final.

Birch and Samis were boyhood chums and Birch, the older, was also the better badminton player until two years ago. Birch was Samis' instructor but one day in a club match the pupil trounced the tutor and thereby started a keen but amiable competition.

The powerful, barrel-chested Samis captured Birch's Dominion crown in 1938 and the two seemed destined to clash in the final again at Toronto last year.

Both drew less-favored opponents in the semi-final but Samis twisted his ankle and forfeited to Ted Pollock of Kitchener, Ont. Birch whipped Pollock in the final to retake the title.

Neither of the two will have a clear road to the finals, however, with an entry list including Rod Phelan, 1935 champion from Toronto, Jack Sibbald, London, Ont., Allan Frances, British Columbia junior champ and Jack Underhill, Vancouver veteran, a former Canadian champion nine times.

Mrs. Walton first met Miss Delaney when she defeated her in a semi-final in the Canadian championships at Quebec in 1937. Mrs. Anna Kier Patrick, Vancouver, topped Mrs. Walton in the final.

Classic Struggle

In 1938 Mrs. Walton won her first Dominion crown and last year at Toronto Miss Delaney gained her revenge, capturing the title. Officials of the tournament say if the classy youngster and the experienced veteran beat their way to the final a history-making match can be expected.

Other highly-regarded feminine players include Mrs. Guy Perodeau, Ottawa, twice runner-up for the Dominion title, Margaret Taylor, 1935 champion from Vancouver, Evelyn Effnert, Toronto, and Doris Clapperton, Calgary.

Hoop Playoffs Lined Up In Girls' Loop

The third round of play in the city ladies' basketball league comes to a close with the games this Friday evening. These games conclude the regular schedule for the season and the play-offs open the following Friday, March 15.

The games this week will have no bearing on the final standing of the teams, as the 'Y' gym and Quaker Aces are the top two squads and will meet for the senior title. Westclox and St. John's are entrenched in third and fourth positions and will battle it out for the junior cup, now held by the Westclox girls. Quaker Debs, who are behind the clockmakers and in fifth place, will be through for the season after this week.

Trio Of Tilts

At 7 p.m Friday, the Quaker Aces play the Debs in an all Quaker get-together. The Debs have been coming along nicely of late and upset St. John's last week. However, the Aces are favored to take this one and make a clean sweep of their games with the sister team.

"Y" gym meets Westclox at 8:00 o'clock and the Y girls will be working hard for a win to finish on the top rung.

At 9 p.m. the Belleville girls will be here for their return game with the local Orfuns. This is the first round of the Provincial playdowns, with the Orfuns holding a nice lead from the first game in Belleville last Saturday.

The locals play a wide open game with lots of speed and passing and fans are assured of plenty of action. Audrey Craig, Ruth Thompson and Barbara Blade are high scoring forwards who will make it plenty difficult for the visitors on the roomy Y.W. floor. The winner of this round meets the Toronto winner in the next round of play.

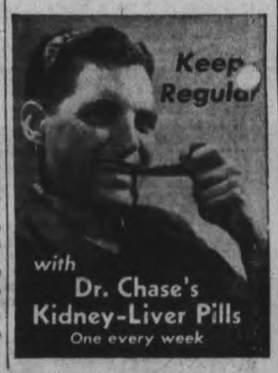

NEW GOODYEAR
"Pathfinder" TIRES
FULLY GUARANTEED

LOW REGULAR PRICES

4.40-4.50 x 21"	6.65
4.50-4.75-5.00 x 20"	7.80
4.75-5.00 x 19"	7.45
5.25-5.50 x 17"	9.30
6.00 x 16"	10.30

J. J. DUFFUS CO.
24 HOUR SERVICE DIAL 5757

DIRECT TO OGDEN'S!
... for better rolling

Count on Ogden's Fine Cut to direct you to greater enjoyment in rolling your own. This mellow, fragrant cigarette tobacco gets four star rating in any company. There is no "stand-in" for a cigarette you roll yourself with Ogden's. Particularly when you use the best papers—"Chantecler" or "Vogue".

OGDEN'S
FINE CUT
PIPE SMOKERS! ASK FOR OGDEN'S CUT PLUG

WESTERN CANADA RINKS LEAD IN GREAT CURLING BONSPIEL

Manitoba Leads Brier Play Wins 4 Rounds

WINNIPEG, March 6.—(CP)—Alberta and Saskatchewan meet today in one of the crucial games of the 14th annual Macdonald's Brier curling championships.

Unbeaten Manitoba leads the Brier after four rounds but the other Prairie rinks are tied with three wins apiece and their encounter in the fifth round this afternoon will break the second-place tie. Manitoba meets British Columbia which has won only once.

Other fifth-round pairings are: Prince Edward Island-Ontario; Quebec-Northern Ontario; and New Brunswick-Nova Scotia. For the sixth round tonight they are: Northern Ontario-Nova Scotia; Manitoba-Quebec; Alberta-British Columbia; Ontario-New Brunswick; Saskatchewan-Prince Edward Island

Play closed yesterday in the afternoon when Quebec, skipped by the veteran Col. Archie Bell, Quebec City, scored the competition's major surprise—a 15-9 conquest of the 1939 Brier champions, Bert Hall's Ontario rink from Kitchener.

Beats Scotia 17-4

Howard Wood, the 1930 champion, topped Manitoba to its fourth win 14-4 over Nova Scotia; Saskatchewan nosed out Jim Davis' Kirkland Lake four, representing Northern Ontario, 8-6; New Brunswick rallied with two on the last end for a 10-9 win over Bill Finlay's British Columbians' and Alberta beat P.E.I. 10-6, the fourth straight loss for Rankine McLaine and his Charlottetown men.

Col. Peter Lyall of Montreal, Brier trustee, announced to 400 guests at the annual banquet last night the 1941 championships will be held at the Granite Club, Toronto, at invitation of the Ontario Curling Association and the Granite Club where the first 13 competitions were held. The 1942 Brier was awarded to Quebec City at invitation of the Quebec curlers bonspiel.

Guests of honor at the banquet, the 10 competing rinks in the current 'spiel were piped into the banquet hall by pipers of the Queen's Own Cameron Highlanders and officially welcomed by Lieutenant-Governor W. J. Tupper and Premier John Bracken of Manitoba, Mayor John Queen of Winnipeg and President W. R. McAlpine of the Manitoba Curling Association.

PUPILS WIN STRIKE

In a 48-hour strike, pupils of the 21 high schools of Cuba won all their demands except those exacting three mid-term examinations instead of the two proposed in the new curriculum.

'SALADA' presents "Morgan the Pirate" Tonight 8 o'clock CFRB

Royals Cop Midget Southend Loop Title

Playing consistently good hockey through the season in the Midget series of the South-End Hockey League at the Sacred Heart rink, the Royals whirled through to win the championship for this winter. ABOVE is shown the winning squad, Front Row, LEFT to RIGHT: Roy Cooper, Bob Donnell, Reg. Leether, Ken Anderson and Jack White; Back Row, LEFT to RIGHT: Coach D. Leether, Dan McGregor, Bill Blaby, Fred Lawson, Ed Close, Jack Harris and Manager Ed Jobe. (Examiner Staff Photo.)

Finn Track Star After Funds Wins 3-Miler

SAN FRANCISCO, March 6.—(AP)—Taisto Maki, who exchanged a soldier's rifle for an athlete's spike to help build up the depleted finances of his native Finland, apparently is not far off from the form that enabled him to crack running records less than a year ago.

The mud of Finnish trenches, heavy boots and war ordeals are still fresh memories, yet without much training the 141-pound speedster stepped out here last night to win a three-mile race. He was timed in 14 minutes, 15.3 seconds.

Ted Vollmer of the University of California and Robert Madrid of Fresno State College were second and third repectively. Each was lapped once by Maki.

The American indoor record is 13:46.2 set in New York Feb. 24, 1939 by Willie Ritola, one of Maki's countrymen. Maki is unofficially credited with running the fastest outdoor three miles when he went the distance in 13:42.4 in Finland last June.

Accompanied by Paavo Nurmi, his countryman and world's greatest distance runner of the early 20's, Maki made his first appearance in the United States in what will be a series of performances dedicated to the benefit of the Finnish Relief Fund. Nurmi, now 43 years old, ran an exhibition half mile.

Wrestling

By The Canadian Press

Reading, Pa.—John Adams, 210, Ireland, Indianapolis — Everett Marshall, 222, Lajunta, Colo., and Louis Thesz, 231, St Louis, drew (one fall each, 90-minute limit.)

Hockey Record

By The Canadian Press

NATIONAL LEAGUE
Boston 7, Detroit 2

INTERNATIONAL-AMERICAN
Providence 5, Syracuse 4
Hershey 7, Springfield 3
Indianapolis 1, Pittsburg 0

AMERICAN ASSOCIATION
St. Louis 6, Tulsa 5
St. Paul 4, Wichita 3

U.S. EASTERN AMATEUR
River Vale 3, Baltimore 1
Washington 7, New York 4

O.H.A. INTERMEDIATE A
Kitchener 8, Port Colborne 1
Collingwood 7, Owen Sound 1

O.H.A. JUNIOR A SEMI-FINALS
Oshawa 4, Young Rangers 3
Oshawa wins series two straight

O.H.A. INTERMEDIATE B
Simcoe 4, Port Dover 3
Acton 7, Waterloo 2

ONTARIO RURAL
Vineland 11, Lynden 5
Vineland wins round 13-9.
Beeton 7, Cayuga 3
First game of series.

ONTARIO JUVENILE
Midland 6, Orangeville 2
Midland wins round.

CENTRAL ONTARIO JUVENILE
Dundalk 11, Markdale 0

NEW BRUNSWICK SENIOR
Chatham 3, Moncton 1

NORTH ALBERTA JUNIOR FINAL SERIES
Edmonton E.A.C. 10, Cadomin 2
Edmonton wins in two straight.

QUEBEC, PROVINCIAL SENIOR
Sherbrooke 2, Valleyfield 1

SASKATCHEWAN SENIOR
Moose Jaw 4, Saskatoon 1
First of best of five series.

SASKATCHEWAN JUNIOR SEMI-FINAL
Kindersley 0, Saskatoon 12
Saskatoon wins round 21-0.

OTTAWA SENIOR
Hull 4, Montagnards 2
Hull leads three-in-five series 2-0.

EOSSA SENIOR FINALS
Ottawa St. Patricks 10, Cornwall 4
Sudden death.

SPORT SPICE

By EDDIE BRIETZ

Associated Press Sports Writer

NEW YORK, March 6 (AP)—Hot Stove league: Detroit is using the "dead" ball exclusively in training and the Tigers are pounding the daylights out of it...The Athletics were flattered no end when a delegation of White Sox drove 40 miles from Pasadena just to watch them practice...If that Rudy York-for-Cecil Travis deal isn't hog again, why are they betting Hank Greenberg will be back on first 30 days after the season opens?...Wes Ferrell is showing the boys a much more impressive hook than he did with the Yankees last year.

One Act Play.

Tony Galento visted Norfolk and was introduced to Rev. Ralph Kyle, pastor of the Christian and Missionary Alliance church.

Mr Kyle: "See this little book, Tony? it says your body is worth only 84 cents."

Galento: "Whaddaya mean, 84 cents?" (he pulled a huge roll of bills from his pocket and flashed it in Mr Kyle's face)..."that don't look like no 84 cents to me."

(It didn't to the minister, either, and he made his exit quietly)

Rue de Sockerue: Max Waxman, manager of Red Burman, charges Mike Jacobs and Jimmy Johnston are trying to freeze Burman out of the heavyweight picture and claims the white heavyweight title for Red ...Maxie Rosenbloom has been signed for the comedy role in Rudy Vallee's new air show.

The Giants are being drilled in sliding for the first time since John J. McGraw's last year with the club ...they may do a lot of it this year, too—downwards

HAS PARKING PROBLEM

Johannesburg, South Africa, has too many taxis and drivers complain that they are kept moving round the block because there is no place to park.

Radio Log

CANADIAN CORPORATION

	M.	Kc.
CBL	357	840
CKCL	517	580
CBM		1090
CBO		880

COLUMBIA SYSTEM

WABC	349	860
CFRB	435	690
WJZ	400	750
WGR	545	550

MUTUAL SYSTEM

WOR	422	710
WLW	428	700
WGN	416	720

NATIONAL (Blue Network)

WJZ	394	760
WHAM	361	1150

NATIONAL (Red Network)

WEAF	486	660
CBL	357	840
WBEN	333	900

RADIO PROGRAMS

The programs listed are printed as issued by the stations and are subject to change.

Wednesday

4.45 P.M.
Smiling Ed. McConnell, WABC
Young Widder Brown, WEAF
News, CBL

5.00 P.M.
Garr's Orchestra, WJZ
Girl Alone, WEAF
Kathleen Norris, WABC

5.30 P.M.
Curling Broadcast, CBL
Jack Armstrong, WEAF
It Happened in Hollywood, WABC
Bud Barton, WJZ

5.45 P.M.
The O'Neills, WBEN
Scattergood Baine, WABC
Adventures of Tom Mix, WJZ
Closing Stock Quotes, CBL

(Evening E.S.T.)

6.00 P.M.
Edwin C. Hill, WABC
Listener's Corner, WEAF
Harold Turner, WGN

6.15 P.M.
Hedda Hopper, WABC
Clem McCarthy, WEAF
Evening Bulletin, CBL

6.30 P.M.
Gulden Serenaders, WJZ
H. V. Kaltenborn, WABC
Who's Who in Music, CBL
Stamp Club, WEAF

6.45 P.M.
Lucio's Ensemble, CBL
To-day in Europe, WABC
Li'l Abner, WEAF

7.00 P.M.
Fogg's Orchestra, CBL
Easy Aces, WHAM
Pleasure Time, WEAF

7.15 P.M.
I Love a Mystery, WEAF
Mr. Keen, WJZ
Lum and Abner, WABC

7.30 P.M.
Song Recital, CBL
Burns and Allen, WABC
Lone Ranger, WGR
The Revellers, WEAF

7.45 P.M.
Can. Medical Assoc'n, CBL
Inside of Sports, WLW
Bob Howard, WEAF

8.00 P.M.
Al Pearce's Gang, WABC
Election Broadcast, CBL
Hollywood Playhouse, WEAF
Dancing Along, WJZ
Keller's Orchestra, WGN

8.30 P.M.
Avalon Time, WEAF
Quicksilver, WJZ
Serenade for Strings, CBL
Dr. Christian, WABC
Lone Ranger, WGN

9.00 P.M.
Election Broadcast, CBL
Fred Allen Show, WEAF
Green Hornet, drama, WJZ
Texaco Star Theatre, WABC

9.30 P.M.
Music by Faith, CBL
Thomas E. Dewey, WJZ

10.00 P.M.
Canterbury Pilgrims, CBL
Kay Kyser's Program, WEAF
Glen Miller's Orch., WABC
Shields' Orchestra, WJZ

10.30 P.M.
Indianapolis Symphony, WABC
Midweek Commentary, CBL
Adventure in Photography, WJZ

11.15 P.M.
Next Step Forward, WEAF
Hoagland's Orchestra, CFRB
Star Dust, CBL

11.30 P.M.
Cathedral Singers, CBL
Kaye's Orchestra, CFRB
Dance Orchestra, WJZ

12.00 MIDNIGHT
Duffy's Orchestra, CFRB
Marriage Club, WJZ

Thursday

(Morning E.S.T.)

8.30 A.M.
Morning Devotions, CBL
Gene and Glenn, WEAF

8.45 A.M.
Maple Leaf Duo, CBL
Harvey and Dell, WJZ

9.00 A.M.
Breakfast Club (NBC) CBL
Happy Jack, WEAF

9.15 A.M.
School of the Air, WABC
Band Goes to Town, WEAF

9.30 A.M.
Cadets' Quartette, WHAM
Morning Market Basket, WEAF

9.45 A.M.
Bachelor's Children, WJZ
Edward McHugh, WEAF

10.00 A.M.
Pretty Kitty Kelly, WGR
The Man I Married, CBL
Thunder Over Paradise, WJZ

10.15 A.M.
Myrt and Marge, WGR
John's Other Wife, CBL
This Day Is Ours, WJZ

10.30 A.M.
Mary Marlin, WJZ
Just Plain Bill (NBC) CBL
Hilltop House (CBS) WJR

10.45 A.M.
Woman in White, WBEN
Stepmother, WGR
Their Loft, CBL

11.00 A.M.
Pepper Young, WJZ
David Harum, WBEN
Singers and Song, CBL

11.15 A.M.
Life Begins, WABC
Dr. Malone, WJZ
Road of Life, WEAF

11.30 A.M.
Big Sister (CBS) CFRB
Rose Lee, WJZ
Against the Storm, WEAF

11.45 A.M.
Guiding Light, WEAF
Aunt Jennie's Stories WABC

(Afternoon E.S.T.)

12.00 NOON
Red River Dave, WGR
Eugene Conley, WJZ
Kate Smith, WABC
Strings That Sing, WEAF

12.30 P.M.
The Art of Living, WEAF
Romance of Helen Trent, WABC
Farm Broadcast, CBL

12.45 P.M.
Our Gal Sunday, WABC
Carters of Elm Street, WGN

1.00 P.M.
The Goldbergs, WABC
Happy Gang, CBL
Rangers' Serenade, WEAF

1.15 P.M.
Ellen Randolph, WEAF
Life Can Be Beautiful, CFRB
Chase Twins, CFRB

1.30 P.M.
Right to Happiness, CFRB
Let's Talk It Over, WEAF
Hoosier Hop, CBL

1.45 P.M.
Road of Life, CFRB
Words and Music, WEAF

2.00 P.M.
Betty and Bob WEAF
Donald Novis, songs, CBL
How Do You Know? WJZ

2.15 P.M.
Concert in Contrast, WOR
Grimm's Daughter, WEAF
Songs for You, CBL

2.30 P.M.
School of the Air, WOR
Marine Band, CBL
Valiant Lady, WHAM
Your Family and Mine, WABC

2.45 P.M.
Hymns of All Churches, WEAF
My Son and I, WABC

3.00 P.M.
Orphans of Divorce, WJZ
Society Girl, WABC
Mary Marlin, CBL

3.15 P.M.
Amanda of Honeymoon Hill, WJZ
Ma Perkins, CBL
Golden Gate Quartet, WABC

3.30 P.M.
Pepper Young, WBEN
Affairs of Anthony, WJZ

3.45 P.M.
Guiding Light, CBL
Between Book-ends, WJZ
Vic and Sade, WEAF

4.00 P.M.
Bloch's Varieties, WABC
Club Matinee, CBL
Backstage Wife, WBEN

4.15 P.M.
Adventures in Science, CFRB
Stella Dallas, WEAF
Monologues of the Moment, CBL

4.30 P.M.
Lorenzo Jones, WEAF
Manhattan Mother, WABC
Vic and Sade, CBL
Medicine in the News, WJZ

Bauer Leads Way To Bruins 7-2 Win Over Wings

BOSTON, Mar. 6—(CP)—When it comes to timing utterances perfectly for the public prints, Manager Art Ross of Boston Bruins stands at the top of the class.

Only the other day, Ross ventured forth with the prediction that Milt Schmidt and Woody Dumart of his Kraut line would finish one-two in this season's National Hockey league scoring race. In addition, Ross said he wouldn't be at all surprised if the third Kraut—Bobby Bauer—would wind up in the third spot.

Tossing caution to the winds, the Bruins' manager even went so far as to state that Bauer is the best right wing in the business today and that the Kraut Kids make up a better combination that the once-famed trio of the Cook brothers, Bun and Bill, and Frankie Boucher of the New York Rangers.

Bobby Bauer

Not to let down his manager, the speedy little Bauer went out last night to notch two unassisted goals and help in another as the Bruins walloped Detroit Red Wings 7-2 to climb only a point away from the leading Rangers. Bruins seem certain to finish up on top for Rangers have only three more games to play compared to five for the Boston club.

Bauer's performance placed him in fourth place in individual scoring in the league, only a point away from Dumart and Bryan Hextall of the Rangers, who are tied for second with 39 points. Schmidt, who picked up a goal and an assist against the Wings, is the leader with 20 goals and 27 assists. His total also equals that compiled last season by Toe Blake of Canadiens in winning the scoring crown.

The Bruins managed several notable achievements last night as goals went to Roy Conacher, Herbit Cain, Dit Clapper and Red Hamill. The markers by Schmidt and Cain gave each marksman 20 scores for the season, putting them with Dumart and Hextall in this class.

Goalie Frank Brimsek of the Bruins, who was seeking his sixth shutout of the season, saw his hopes die early in the third period when Kenny Kilrea scored. Syd Howe added another for the Wings.

INSECTS ON BUDGET

OTTAWA—(CP).—Insect raising is big business for the Department of Agriculture. But the government-bred insects are parasites, raised as natural enemies of pest insects.

Farnsworth Bees Oust Tweed 3-2 In Overtime

TWEED, March 6—(ENS). — In the second round of the semi-finals for the Dr. Welsh trophy in the East Hastings League, the Farnsworth Bees eliminated the Tweed Bearcats, 3-2, in overtime at the local arena on Tuesday night.

Both teams played close hockey, with the Bees having the better of the play throughout. The Bearcats opened the scoring in the first period with Prout tallying. However the Bees tied the count with Meraw taking a pass from R. Palmateer in a scramble in front of the nets rapping home the rebound. Meraw and Thompson went to the box in this frame.

The second period was scoreless, with both teams missing several chances to count. Two penalties were handed out in this period with Hayes and L. Gunning getting the gate. Good work in the Bearcats' nets by McIlroy kept the fast stepping Bees from tallying when they had the Tweed team cornered in their own end of the ice.

Farnsworth went one up early in the last period, when Baker took a pass out from Meraw and maintained that margin in play until two minutes from the end of the period, when Prout tallied from behind the Bees' nets to tie the count. Both team laid it on, resulting in three penalties being handed out, with Courneyes, Hayes and R. Palmateer going to the cooler.

Neither side tallied during the first part of the overtime, but in the second half, Baker licked in the winning counter with only three minutes to go. A penalty to Prout in the dying minutes of play prevented the Bearcats from pressing in for a tying counter.

As a result of the victory, the Farnsworth Bees now meet the Plainfield aggregation for the trophy. Lineups:

Tweed.—Goal, McIlroy; defence, Emmerson, Woods; centre, Prout; wings, Cronkwright, T. Thompson; subs., Hayes, Courneyes, Lobb, Sherry, Sinclair.

Farnsworth.—Goal, Mouck; defence, R. Palmateer, G. Gunning; centre, N. Thompson; wings, H. Meraw, J. Lajoie; subs., D. Palmateer, G. Baker, G. Jones, L. Gunning, T. Rivers.

Last Night's Stars

By The Canadian Press

Bobby Bauer and Milt Schmidt, Boston, former tallied twice and had an assist while latter scored once and helped in another goal as the Bruins walloped Detroit 7-2.

Tomorrow At The Centre

Ronald Colman, who co-stars with Loretta Young in "Clive of India," the great spectacle production showing Thursday, Friday and Saturday.

To-night Across Canada
10.45 - 11.00 P.M.
GEORGE DREW
Will Deliver
An Uncensored Message
to Mackenzie King
Tune in CBC or Associated Station to which you listen

RYE'S PAVILION
TO-NIGHT
ECONOMY NIGHT
DANCE TO
MOSE YOKOM
AND HIS MUSIC
Admission
Gents 25c - Ladies 10c
DANCING FREE
Free bus service after Dance. Pavilion Heated

Last Times To-day
NEW CENTRE
Adults 20c Until 6.30
Fred Astaire and Ginger Rogers
In
"THE STORY OF VERNON AND IRENE CASTLE"
Also
Victor McLaglen and Sally Eilers in
FULL CONFESSION
TO-MORROW - FRIDAY and SATURDAY
Ronald Colman and Loretta Young
in the Great Spectacle Production
CLIVE OF INDIA
Also Victor Hooly and Vicki Lester
in the Comedy Hit
"This Marriage Business"
Plus "At the Circus"—Walt Disney Cartoon

CAPITOL
Matinee 2.30
TO-DAY & THUR.
Evening 7.00 & 9.00
THE ONLY MAN WHO KNOWS WHY THAT BOMB DID NOT EXPLODE ON TIME!
World-shaking! History-making! Breath-taking!
BORIS KARLOFF
MARGARET LINDSAY
"BRITISH INTELLIGENCE"
For Your ADDED Enjoyment
"ONE FOR THE BOOKS"—A Miniature Musical
—Starring BETTY HUTTON—
EDGAR KENNEDY Comedy
MECHANICS ILLUSTRATED (In Color)
And Latest World Events — Capitol News

Regent
To-day, Thur., Fri., Sat.
2.30 - 7.00 - 9.00
GREAT IN ITS HUMANITY! DEEP IN ITS UNDERSTANDING!
ELECTRIFYING IN ITS THRILLS! HEART-RENDING IN ITS ROMANCE!
Unforgettable in its appeal to the most powerful emotions men and women live by
Golden Boy
Based upon the Group Theatre play by CLIFFORD ODETS
ATTEND THE MATINEES IF POSSIBLE
BARBARA STANWYCK • ADOLPHE MENJOU • WILLIAM HOLDEN

Horse Drops Through Ice

SELWYN, March 6—(ENS)—Albert Whetung, a resident of Curve Lake Reserve, very narrowly escaped losing his life and that of his horse when he was crossing the lake from Curve Lake to Selwyn on Tuesday morning. He was crossing in his horse and cutter, not on the road used by the cars, but on another road that had been used by wood-drivers all winter. Suddenly, the horse's hind feet broke through the ice and went into the water to the hips, but it being of a quick and nervous nature, it plunged forward with its front feet and managed to get footing, pulling the cutter and the occupant, Mr. Whetung, safely over the hole.

In relating the story to some friends, Mr. Whetung said had he been driving the other horse, which he sometimes uses for a short trip, it would have drowned because it is of a much slower nature and would not have been able to regain its footing so quickly.

Pressing Hay.

Mr. Reg. Bell went to Bridgenorth Tuesday morning with his tractor and hay-press, where he will cross over Chemong Lake on the ice to Ennismore, and do some more hay-pressing for some farmers there.

Personals.

Mr. and Mrs. Howard Bell and daughters, Beverley and Barbara, of Peterborough, spent Sunday with Mrs. Bell's parents, Mr. and Mrs. Gilbert McIlmoyl.

The Indians of Curve Lake are sponsoring the presentation of Mr. Fred Roy's pictures of the Royal tour, in Selwyn United Church on Tuesday evening.

Miss Marie Fawcett of Hall's Bridge is holidaying at the home of her grandparents, Mr. and Mrs. Fred McConkey.

MORE ABOUT—

Side Issues

(Continued from Page 1)

the Royal Canadian Air Force school at St. Thomas, Ont., have brought him into the election picture although he has not campaigned.

Howe's Views

At Haliburton, Ont., Transport Minister Howe said that permission to show the film was refused because the provincial leaders did not want their critical statements disproved by photographs. At Fredericton Mr. Rogers said the reason was presumably because Mr. Hepburn felt it told too much while a few months ago he criticized the government because it told too little.

The Hepburn charges about the Air School brought denials from Mr. Rogers and a Government spokesman at Ottawa.

The news that M. A. McPherson, runner-up to Dr. Manion at the 1938 Conservative convention which chose the party leader, is expected to run as a candidate in Regina projected another personality into the electoral spotlight again. He is considered cabinet timber if Dr. Manion forms a government.

Hon. H. H. Stevens, former Conservative Minister of Trade and Commerce, charged at Winnipeg that the war effort of the present Liberal administration was marked by inefficiency, ineptitude and waste.

One of the worst examples of government waste was the purchasing of 109 acres of land in Ontario from three "friends of the Liberal party for $88,000, Mr. Stevens continued. He said the land, required for a rifle range, had been assessed for $9,000. Only a few acres of land were used, and the balance was leased back to the former owners for a rental of $2,000 a year, he charged.

Supplying of clothing to soldiers had been hopelessly mismanaged. In Toronto enlisted men had to sleep on newspapers because no cots were available, Mr. Stevens said.

Drew In Calgary.

"The real issue in the federal election is to win this war and to preserve democracy in Canada as well," Lt.-Col. George A. Drew, Ontario Conservative leader, said at Calgary.

Col. Drew made a hasty entrance to the crowded hall three-quarters of an hour after the meeting had started. A specially chartered plane had whisked him to Calgary from Lethbridge on the last leg of a fast trip from Toronto which he left Monday.

His speech was filled with charges of war contract inefficiency, and with charges of dictatorial radio censorship applied by the King government.

Hugh C. Farthing, K.C., Calgary East, Conservative candidate, also levelled charges of "tyrannical censorship" against radio regulations, when he read to the audience 300 words which he said had been deleted from his radio address by a Calgary radio station manager in the afternoon.

Life has been held at too low a value in wartime, M. J. Coldwell, national chairman of the Co-Operative Commonwealth Federation, said at Hamilton.

"The cheapest thing in war is human life and we've got to make it the dearest, and make war so expensive that those who are anxious to see it will be anxious to preserve peace," he said.

He advocated that a bond or insurance policy to guarantee post-war security be given to each man, or his dependents, upon enlistment in the Canadian army, the air force or the navy.

More Than Fireside Chats.

R. L. Maitland, K.C., of of Vancouver, leader of the Conservative part, in British Columbia, declared in a half-hour radio address broadcast over a national network from Toronto that from 1935 until the present nothing has been done by the government of Canada that marks it as a strong, aggressive government such as Canada needs at the present moment.

"We want something more than fireside chats from Prime Minister Mackenzie King," he said. "We want a government of action."

Dr. Manion, the leader of the Conservative party, promises action, said Mr. Maitland. "Dr. Manion's record is the record of a human, energetic, fearless man, and Dr. Manion calls on the people of Canada to-day to support him. He asks you to help him lift government above party affairs and patronage at this time.

Dr. Manion proposes protection for agriculture. He proposes the further development of Canadian industry within Canada. He proposes a department of youth so that this problem will be ever present in the planning of affairs by the Dominion government. He promises Dominion jurisdiction over unemployment as a national responsibility. He seeks to form a cabinet irrespective of party, and in this direction he has shown his good faith in years gone by. He brings his war service to aid him in returned soldiers' problems."

Appeal On War Effort.

The Dominion government is appealing to the electors on its war effort and the opposition have found no adequately supported criticism to warrant a change of government, Defence Minister Rogers said at Woodstock, N.B.

The campaign issue was serious and must be dealt with calmly and deliberately, he said. No speaker on the government side had sought support by means of prejudice. The first wartime election had been fought largely on a battlefield of prejudice and misunderstandings, and the country suffered for years afterwards.

There is only one outstanding issue now and that is for or against the candidates supporting the present administration, said Mr. Rogers. No one should allow secondary issues in various districts to cloud the real issue.

Mobilization and equipping of two divisions by the government showed no lack of careful planning and administration but quite the contrary, Mr. Rogers added.

Agriculture Minister Gardiner told a Gladstone, Man., meeting of the benefits to the farmer under the Prairie Farm Rehabilitation Act.

Denton Massey, National Government candidate in Toronto-Greenwood, and Sylvanus Apps, National Hockey League star and National Government candidate in Brant, spoke at Paris, Ont. The Toronto Maple Leaf player said if he was elected he would call a conference of representative farmers to discuss their problems.

MORE ABOUT—

Rogers Proposes

(Continued from Page 1)

censorship had "covered up" what he described as 'violent disturbances' at the air school where airmen were "fed-up and disgusted with doing nothing but shining door knobs and polishing floors."

A Protest March

Mr. Hepburn said several hundred airmen marched through the streets of St. Thomas in protest against "lack of training." It took three days for military authorities to round them up and the censors warned local newspapermen that the story could not be published, he said.

Mr. Rogers said in his reply that there have been no riots and it "is absolutely untrue" that the airmen marched into town and were not rounded up for three days.

It also is untrue that the St. Thomas paper wanted to publish such a story and was denied the right. Mr. Hepburn's further allegation that the rioters were given blanket leaves so that Mr. Rogers could deny there was any disturbance, was described by the defence minister as "sheer fabrication."

A halt should be called by Conservative Leader Manion, Premier Hepburn and Lieut.-Col. George Drew, Ontario Conservative leader, "to wild and fantastic utterances," Mr. Rogers continued.

He said he did not know if these men realized what they are doing and added "each time Premier Hepburn indulges his flair for abuse and for groundless statement, for loose and violent speech, he is a party to the betrayal of Canada.

Mr. Hepburn's charges also prompted a reply from a government spokesman concerning the censorship charges.

Denies Stories Suppressed.

The spokesman declared that the censors never at any time suppressed any story of disturbances at St. Thomas and no such story ever was submitted to them. The press censors here confirmed this statement.

Mr. Hepburn, annoyed by criticism by Dominion Government officials against Mr. Hepburn's ban on the "march of time" film "Canada at War," told newspapermen he was "exposing" news of the "violent disturbance" on his own responsibility as Premier of Ontario.

Mr. Hepburn also criticized Prime Minister Mackenzie King and charged him with having "control of the press and the radio through his censorship."

"Well," added Mr. Hepburn, "he is not going to control the screen as well." He said he had been criticized for "preventing dissemination of this political propaganda" ("Canada at War") but "Rogers employed censorship to cover up at St. Thomas."

The film in question, said Mr. Hepburn, will be released for showing in Ontario theatres the day after the general election, March 26.

MORE ABOUT—

Briton Drafts

(Continued from Page 1)

"Signor Mussolini must not suppose that we are in this war half-heartedly and fear to exert our full influence with neutrals.

Ready For Agreement

"We were willing to come to a war trade agreement with Il Duce for the benefit both of his country and ours. Negotiations have broken down because of his unwillingness to supply us in return for coal with certain heavy goods.

"Apparently in the belief that he holds the central position on the diplomatic seesaw, he deems himself able to dictate to us under threat of inclining further towards Hitler if we prove difficult.

"We hope he will not overrate the advantages of his neutrality.

"We have not the slightest intention of being frightened into making war as the Germans would like us to make it and not as we ought to make it to ensure our success."

A source close to the foreign office said last night that Britain is "not inclined to view the matter as a 'crisis' or anything like it."

(In Rome, however, authoritative Italians said the actual seizure of the colliers tended to bring relations toward a crisis.)

Ships held at the Downs were the Ernesto, 4,356 tons; Orata, 8,641; Absirtea, 4,170; Felce, 5,639; Numidia, 5,339; Caterina, 4,786; and the tanker Loasso, 5,986.

(Lloyd's register of ships list no Caterina, but shows a Caterina Gerolimich and a Caterina Madre of approximately the tonnage given for the Caterina.)

Commenting editorially this morning, The Times said it hoped negotiations would be resumed on the matter of supplying British coal to replace the German.

"Incidentally," the paper said, "British credits for the export of coal to Germany have been available for some time, and such facilities still exist. Therefore in theory, at any rate, the question of what Italy should send in return for the coal is not pressing at the moment. Britain wants a fair share of heavy industrial products useful in war.

"Italian officials in London yesterday were saying that as Britain had proposed to cut off Italy's normal supplies from Germany, the least she should do is at first to take in exchange for coal the kind of produce which Italy had been paying to Germany—mainly agricultural produce. On the other hand as some Italian heavy production is presumably available for export, Britain would be glad of them, for British purchases of agricultural produce have already been heavy elsewhere."

Called Back To Duty

SIR REGINALD TYRWHITT

SIR ROGER KEYES

Sir Reginald Tyrwhitt and Sir Roger Keyes, retired admirals of the British Navy, have been recalled for duty by the Admiralty, under an order that those with ranks of admirals of the fleet henceforth would be on the active list for life.

Methuen Council Checks Accounts

HAVELOCK, March 6.—(ENS)—The Belmont and Methuen townships municipal council assembled for their March meeting on Saturday afternoon at Pirie's Hotel, Havelock. Present were Councillors Steenburgh, McNeely, Purdy and Newton, with Reeve Isaac Anderson presiding.

The school attendance officer's report was accepted on motion of Councillors Steenburgh and McNeely.

Tax Collector Robert Marshall was authorized by the council to accept payment from Oscar McNeely on pt. w½ of E½, lot 15, concession 8, Belmont, on the rates of the 1939 roll, and further that this be deducted from F. Baalam's taxes as shown on the 1939 roll.

Reeve Anderson was authorized to have a Belmont woman sent to the House of Refuge until she is able to make arrangements for her own maintenance, on motion of Councillors Steenburgh and Purdy.

Clerk Grant Dafoe was instructed to notify W. C. Hughes that the municipality will sell lot 31, concession 12, Belmont for the sum of $100, on motion of Councillors Newton and Purdy.

The following accounts were passed and orders drawn on the treasurer for same on motion of Councillors McNeely and Newton: John H. Scott, refund, over-deposit 1937 roll, $129.55; Rae Wrightly, taking indigent to hospital, $6; voucher No. 3, roads voucher, $5.25; A. J. Leeson & Son, direct relief, $38; J. Scott, direct relief, $19.50; F. J. Squire and Son, direct relief $41; H. Wing, direct relief, $23; G. W. Chiles, direct relief, $7; Mrs. Hartin, direct relief, $2.32; Reg. Williams, direct relief, $29.40; A. McLaughlin, direct relief, $2.20; Municipal World Ltd., supplies, $1.12; E. Fennell, insurance on hall, $10.

The meeting was adjourned to Saturday, April 6, at 1 p.m.

Pioneer Of Ops Dies In Toronto

OMEMEE, March 6—(ENS). — Rachael Burke Lamb, wife of the late William Lamb, died suddenly at her home in Toronto on Thursday.

Mrs. Lamb was born in Ops Township in 1864, living there till the time of her marriage; coming to Omemee as a bride. She lived in Omemee till the death of her husband in 1924, then went to Toronto.

Surviving her are three daughters, (Eva) Mrs. George Howell of Rochester, N.Y., Bertie and Ruth of Toronto.

The remains were brought to Omemee for burial in Emily Cemetery on Saturday.

The pall-bearers were H. Lamb, H. Burke, R. Burke, William Brown, A. Tully and E. Skuce.

MORE ABOUT—

New Palestine

(Continued from Page 1)

"could not, without the gravest risk of storing up incalculable trouble hereafter, simply leave the Palestine problem hanging in mid-air," and the decision to implement the policy of last May's White Paper possessed "at least the virtue of consistency, the conspicuous lack of which in the past has been a substantial factor in development of Palestinian unrest."

The White Paper to which it referred declared that it was not part of British policy that "Palestine should become a Jewish state," and forecast an independent state in which Arab and Jew would share the responsibility of government. It was adopted in the House of Commons last May 17 by a margin of 88 votes.

Mr. MacDonald announced the new land transfer restrictions in the House February 28.

Calcutta shipped more burlap cloth and burlap bags to the United States than to any other country in 1939.

IRIUM brings dazzling white beauty to Dull, Dingy Teeth

OF ALL TOOTH PASTES AND POWDERS

ONLY PEPSODENT CONTAINS IRIUM

If you want your teeth to sparkle and gleam with their full natural radiance ... insist on IRIUM!

Remember, it's what's in your dentifrice that makes the big difference! So be sure you get PEPSODENT containing IRIUM for *extra effectiveness — greater cleansing power!* See for yourself the way IRIUM in Pepsodent flashes into instant, safe action! Ugly surface-stains disappear from teeth—*safely—quickly.*

Pepsodent contains No Grit, No Pumice, No Bleach ... PROVED SAFE FOR TOOTH ENAMEL!

BOTH CONTAIN IRIUM KNOWN TO THE DENTAL PROFESSION AS PURIFIED ALKYL SULFATE

BOTH PROVED SAFE FOR TOOTH ENAMEL

UNITY OF CANADA

Québec

MOTHER OF EXPLORERS

The Hon. ADELARD GODBOUT
Premier of Quebec

"QUEBEC IS PREPARED TO CO-OPERATE IN ALL FRIENDLINESS"

Following is Premier Godbout's statement:

"Quebec with her vast natural resources is ready to support faithfully the Canadian Government in its duty, incumbent upon it for the protection of our territory and our Christian civilization.

"Quebec's immense activities make a contribution that round out the offerings of her sister provinces.

"Ranging from the products of farm, mine and forest, to those of manufacturing plants, Quebec's share in Canada's effort is as diversified as it is large.

"Quebec is prepared to co-operate in all friendliness with the other provinces of Canada to assure the triumph of our National Unity." *(Signed)* A. GODBOUT, *Premier.*

* * *

THE SAME QUALITIES of intrepidity, perseverance, courage, and leadership that characterized her explorer sons, are alive in Quebec today. Her present pioneers are still exploring, developing, cultivating her vast frontier with its natural wealth waiting to be uncovered: with its water powers, developed and undeveloped, the greatest in the world; and immense forests yet untrod.

This people by industry and enterprise produced in 1936 over a billion and a quarter dollars of wealth; exported over two and a half million tons of their products. Quebec's mines of gold, silver, copper, lead, radium, her fur trapping and her fur culture, her fisheries, her newsprint and her forestry are constant producers of wealth. She has 35,000 miles of roads, and in 1937 entertained 600,000 tourists, being herself one of Canada's greatest and most compelling attractions.

THE AUTOMOTIVE INDUSTRY IS CO-OPERATING IN CANADA'S WAR EFFORT

Now, more than ever before, our plants and highly specialized equipment are Dominion assets; our skilled workmen, vital cogs in the wartime industrial set-up in which the production of units of transport looms more important than ever. A busy Automotive Industry is truly a National War Enterprise. So remember, when you buy a Canadian-Built car, you are helping support an industry that distributes more than $22,000,000.00 in wages and salaries to many thousand families dependent on the industry. Add to these the families that are employed by industries supplying raw and finished materials to automobile manufacturers, and you see what this activity means to Canada.

AUTOMOTIVE INDUSTRIES OF CANADA

1006 LUMSDEN BUILDING — TORONTO, ONTARIO.

Ask us for Facts and Figures concerning the Automotive Industries and the work they are doing in Canada, and we will send them.

WHAT ABOUT DEFENSE?

One of the most amazing things about this amazing election has been the attempt of the King government to blame the administration of R. B. Bennett for the country's lack of preparedness.

You would imagine that the Liberal leaders thought the people of Canada had no memories.

Mr. Bennett went out of power in 1935. At that time Hitler had made none of his menacing moves; in fact it was in that year that the world first learned that the Nazis were building an air force, and yet Mr. King and his lieutenants are now trying to make Canadians believe that Bennett is to blame for Canada's inadequate defence preparations.

Let us turn the spotlight on the same Mr. King for a moment.

What was he saying back in 1935 when he now says Mr. Bennett should have been preparing for the dire days ahead?

In that election campaign Mr. King visited Kingston, and after denouncing Mr Bennett as a dictator (he'll have to admit however, that Bennett never scuttled parliament or gagged the radio), made the following attack on expenditures for defence. We quote:

"There are drill halls, armouries all over the country, built at heavy cost. Why is that money being spent?

"It is to build up a great military force, because all dictatorships demand power, and the last word in dictatorship is the cannon and what comes out of the cannon.

"As you think of the election to come, ask yourself that little question, "Whither are we tending?" Think of what has happened and ask yourselves if we are making Canada a second Italy, a second Germany, or a second Russia."

That is the stuff Mr. King was feeding the electors in 1935 and now he has the effrontery to go back to those same electors five years afterward and charge that the Conservative government did not do enough for defence between 1930 and 1935.

What kind of leadership, what kind of statesmanship is that?

The conclusion is inevitable that winning the election is so important to Mr. King that he is willing to make his speeches of the past look ridiculous in the light of his utterances of to-day.

It is high time that kind of thing was ended in Canada. You can help to end it by voting National Government on March 26.

Vote for Gordon K. Fraser

—The Conservative Victory Committee.

Do Your Floors Need Polishing? See No. 22F on the Classified Page.

The Peterborough Examiner

Have You Some Wood To Be Cut? See No. 15 on Classified Page.

Estimates Asked On Lighting Of Trent River

CAMPBELLFORD, March 6 — (ENS).— Contract for cedar posts was awarded by Seymour Township council to Victor Irwine at their regular meeting held on Monday. Mr. Irwine tendered to supply the posts at $27.00 per hundred, and on motion of Deputy Reeve Rowe and Councillor M. Wight he was given the award.

J. J. Lewis Hay addressed members regarding the renewal of the treasurer's bond, and on motion of Councillors Wight and Lee the policy was renewed with Mr. Hay.

W. Roy Loucks thanked the council for their prompt action in installing snow fences along the concession leading from his property to the main county road.

School Inspector G. W. Anderson read his report which was received and filed, and Tax Collector W. Fisher reported only $1,319.35 in 1939 taxes still unpaid.

The clerk was instructed to write the Hydro-Electric Power Commission requesting estimates of costs and materials, as well as the rate per year for street lights at Trent River.

The following accounts were passed: Lennox Equipment and Supply Co., $129.30; Ed. Rutherford, wood, $1; D. T. Petherick, book-keeping, etc., $42.80; J. J. Lewis Hay, treasurer bond, $8; G. W. Anderson, school attendance officer, $6.50; B. T. Co., $2.75; Municipal World Ltd., supplies, $18.93; S. R. Hart Co., supplies, $32.80; Lindsay Fry 56.53; R. McKelvie, sheep killed, $11; W. J. Armstrong, rel. act., $15; W. W. Clarke and Son, rel. act., $5.75; Dunk's Grocery, rel. act., $8; H. Denike, rel. act., $16; Wright's Dairy, rel. act., $1.12; George O'Sullivan, rel. act., $1.50; Twp. Alnwick, $2; Town of Smith's Falls, $3.19; H. D. Atkinson, rel. act., $7; James Carnrite, lab., $14.17; Frank Garneau, $5.18; William Fisher, salary and postage, $105.82.

War 25 Years Ago

By The Canadian Press

MARCH 6, 1915—Eleutherios Venizelos, Greek Premier, resigned over country's neutrality policy. Allies gained ground on the Western Front in the Aisne and Champagne sectors and in the Vosges Mountains pushed forward in drive on Colmar.

Australia's population increased 70,267 in the last year.

Meetings

In the Interests of

Rollie Glover

Wed., Mar. 6
Ennismore

Thurs., Mar. 7
LAWRENCE SKIA
Professor of Economics, University of Toronto and an expert on farm problems will speak.
Keene

Fri., Mar. 8
It is expected speaker will be
JAS. CULMAN, TORONTO
Douro

Sat., Mar. 9
Liberal Headquarters

All meetings will be addressed by the Candidate and other Prominent Speakers.

Published by The Peterborough West Liberal Association.

Liberal Headquarters Welcomes You

Drop in anytime. Information is gladly given. Make sure your name is on the Voters' List—if in doubt please phone here.

Offers of help and loan of cars thankfully accepted.

336 GEORGE ST. TEL. 9791

MAIN STREET TOPICS

By Examiner Reporters

TAKES JAIL SENTENCE.

A local man, charged with being drunk on Tuesday, pleaded guilty this morning and was fined $10, and costs, or ten days. It was intimated that he would take the jail sentence.

FARM SALE CROWD.

A big crowd attended the sale of furniture and stock at the farm home of William Comrie, a mile or so north of Keene, Tuesday afternoon. Prices were surprisingly high according to the estimate of one man who was there.

ANOTHER SOLDIER

Leo Long, former resident of this city, who lived on Park street for several years before moving to Toronto was in the city this week in a C.A.S.F. uniform. He is a member of the Canadian Army Service Corps.

AT DRIVE LUNCHEON.

Plans for the Salvation Army's war service campaign for $10,000 beginning next Monday were discussed at luncheon Tuesday when fifty-five team captains and other leaders sat down together. Preparations are just about complete for this drive which is being approached with thoroughness and enthusiasm.

TWO BAD HOLES

Bus drivers and Westclox employees are complaining about two holes in the pavement near the old watering trough on Hunter street east. Water of the past few days with heavy traffic has deepened the holes to the point where there is danger of motorists breaking car springs.

POLICE WERE CALLED.

The battle between the two factions in the Unemployed and Workers' Association is still going on and on Tuesday night the police had to be called to the George Street hall of the organization after one side had refused admittance to members of the other.

APPLICATION REFUSED.

Application by the Canadian National Railway to the Board of Transport Commission to dispense with the service of a flag man at the Canadian National Railway Walton Street crossing on Highway No. 2 in Port Hope has been dismissed, the Commission informed Council. Previous attempts to dispense with the flagman's services also were dismissed.

CAR IS RECOVERED.

An automobile that disappeared from here ten days ago has been recovered in Montreal where the police found the machine abandoned on a parking lot. The car had been loaned to a local man by the son of the owner of the vehicle and the friend disappeared. So did the car and no trace of it was found until the Montreal police recovered it on Tuesday.

FALSE RUMOR

Gossip to the effect that Miss Madge Rycroft, an employee of a local theatre had been stricken with deadly tetanus (lockjaw) was exploded today when investigation revealed the girl is suffering from spasms of the jaw muscle, a condition attributed to a nerve fault. She is at present in the hospital and her doctor claims the unusual ailment is not at all serious.

A BELATED CHARGE.

Arrested last July on a drunk charge and failing to appear in court after having been granted an adjournment, a farm laborer made the mistake on Tuesday night of getting intoxicated again and he was arrested on the original charge. This morning he pleaded guilty and was fined $10, and costs, or ten days in jail. "It's too bad; he should be on the land," commented Chief Constable Newhall. "There'll be nothing doing on the land, anyway, for the next ten days." Magistrate Langley said.

ATTACHED TO 4TH BATTERY

M. McIntyre Hood, secretary to Attorney-General Conant, will be granted leave of absence from his Queen's Park post shortly and will proceed overseas to join the First Canadian Divsion, according to a Toronto announcement. A few months ago District Orders for Military District No. 3, announced that Mr. Hood had been attached to the 4th Field Battery in Peterborough as a Lieutenant. That order has not yet been withdrawn in district orders.

IN TRAINING.

On Monday afternoon Rollie Glover, Liberal candidate, and T. J. Carley with a chauffeur set out for a political meeting at Mount Irwin, up near Kinmount. The car was ditched near Bobcaygeon and a Stock's Bread truck towed it out. Four miles further on the car slid off the road again and almost disappeared in the deep snow. Rollie and Mr. Carley walked three miles, then rode three more on the back of a wood truck, finally trudged the last two miles on foot to arrive at the meeting two hours late. The crowd had waited for them.

$835,000 ON BUILDINGS.

The Board of Education carries $835,000 insurance on its buildings and $99,000 on contents, the report of City Auditor, E. Humpage, reveals.

TEACHERS APPLY.

Three applications for posts on the teaching staff of Peterborough schools were received by the Board of Education Tuesday night, proof that the school year is nearing the last leg of its relay.

DENTAL REPORT.

Dr. J. C. Green's dental report, submitted to the Board of Education Tuesday night, showed a slightly fewer number of pupils need attention in Queen Alexandra and King George Schools than in other schools examined this year. Even at that, however, 71.7 needed care at Queen Alexandra and 76.7 at King George.

ORCHIDS TO THE GREAT

Rollie Glover, Liberal candidate and G. N. Gordon, K.C., both paid tribute to the opposition statesmen while addressing a Liberal rally at Bridgenorth, last night. J. S. Woodsworth, C.C.F. leader was dubbed one of the greatest economists in Canada today, and Rt. Hon R. B. Bennett, former leader of the Conservative party was mentioned as a statesman who ranks with the great in the history of this country.

Council Vetoes Resolution To Fire Chief

PORT HOPE, Ont., March 6 — (CP).—The Town Council last night vetoed a police commission resolution calling for the resignation of Police Chief Thomas Murphy on the grounds of unsatisfactory performance of duties.

The commission made a test case of the municipal snow-shovelling and truckers' bylaws and then, declaring they were not properly enforced, called for the chief's resignation. The Mayor and five councillors threw out the resolution.

Defendants Win In 3 Appeals

Appeals in three cases in which the original judgments had been given in courts held here were heard at Osgoode Hall Tuesday and in all three cases the judgment was for the defendants.

The three actions were as follows: Charles Westlake v. Arthur T. Johnston and Arthur M. Johnston—Appeal by defendants Arthur M. Johnston from the judgment of Greene, J., and a jury, at Peterborough, on Sept. 28, 1939, dismissing the action as against defendant Arthur T. Johnston and awarding $500 damages against the appellant. The plaintiff claims damages for being maliciously prosecuted in police court proceedings on a charge which alleged that Westlake had stolen a hound dog, the property of Arthur T. Johnston in March of 1937. G. N. Gordon, K.C., for appellant; A. A. Macdonald, K.C., and R. J. Chandler, for respondent Appeal dismissed with costs.

Gladys Genevieve Cox v. Garnet Frederick Cox—Appeals by Gladys Genevieve Cox, defendant by counterclaim, from the judgment of Roach J., dated Dec. 19, 1939, dismissing the plaintiff's action for divorce and alimony and the counterclaim action by the defendant, also for divorce. W. J. A. Fair, for appellant; T. J. Carley, K.C., for defendant Garnet F. Cox; G. N. Gordon, K.C., for defendant by counterclaim C. Asta. Appeal dismissed without costs.

Russell Hill and May K. Hill v. The Village of Havelock—Appeal by the plaintiffs from the judgment of Roach, J., dated Dec. 21, 1939, dismissing the plaintiffs' action for damages brought as the result of injuries sustained by May Hill in a fall on an icy sidewalk. W. J. A. Fair, for appellant; T. N. Phelan, K.C., for respondent Appeal dismissed with costs.

Warkworth Citizens See Pumper Work

A demonstration of the capacity of Johnson pumpers manufactured by Outboard Marine and Manufacturing Company was made at the plant on Monaghan Road this afternoon for a deputation of Warkworth citizens, headed by Reeve R. R. Mallory of Percy township.

The recent destructive fire in the business section of the police village in the township impressed the community that some efficient fire-fighting equipment should be purchased, and it was thought that a Johnson pumper might be an economical machine to meet the needs of the village.

Reeve Mallory was accompanied by the other members of the council and several business men, including Clayton Dudley.

FILMS SUBSIDIZED

SYDNEY, Australia — (CP). — Three Sydney film companies will produce four films shortly under a government guarantee of 60 per cent of the cost.

Reporter Sent After Famous Polka Number Only To Find Madrigals "Pulled His Leg"

Harold Robson, reporter, tells a little news story that embodies a bit of humor attaching to the Madrigal Singers and Dorothy Allan Park. It seems that one of the members of the chorus told him recently that they were going to sing "The Beer Barrel Polka." It was getting into the "all-British program" as the marching song of the Mother Country's new army. At least that was the intimation of one of the ladies of the chorus. Dubious about this approaching descent from Olympus, Mr. Robson queried another of the songsters whom he knew, apparently a keen lass, quick on the uptake, who without an eye-blink confirmed the news, that time had been spent on rehearsing the beer barrel opus.

Mr. Robson still felt that there was something off key about this number, and finally he telephoned Mrs. Park.

"What polka was that?" Mrs. Park is said to have enquired, wondering about the unfamiliar name.

"Why, the Beer Barrel Polka," Mr. Robson replied. "I understand you are using it in your concert program, you know—'Roll out the barrel, we'll have a barrel of fun'."

The name apparently did not convey anything recognizable to Mrs. Park. "I was doubtful about it," Mr. Robson explained, "but I understand it is getting into your program in a group of modern British songs."

It seems Mrs. Park thought some one was spoofing her about this beverage tune, but she was finally persuaded that the question was really in good faith, preposterous as it must have sounded. It might just as well have been that African atrocity by one Cab Calloway with such a title of primitives as "Zaz Zuh Zaz."

At any rate Mr. Robson was informed that the song he was enquiring about was unknown to the director of the Madrigals, and of course it was not on the list, and there was also the further gracious information that it sounded suspiciously of jazz, and that meant it was out. As for the two members of the choir who betray a low acquaintance in things musical, partly redeemed by their madrigalling, Mr. Robson didn't say what he was going to do about their sending him along the more or less famous polka trail. Possibly there may be an account to be settled with those two singers.

Music Supervisor Reports Pianos In Quite Satisfactory Condition

"It seems to me that the school pianos have struck a very discordant note at this meeting," declared Chairman D. G. H. Melton at a meeting of the Board of Education Tuesday night. So saying, he summed up a wordy discussion that was the aftermath of last month's charge by member G. W. Craw that school pianos were badly out of tune.

Asked for a report, Miss M. R. Rannie, supervisor of music in schools, submitted the following: "I have visited each kindergarten and have found that with one exception the pianos are in quite satisfactory condition.

"Within the last ten years two new Heintzmans have been placed in the Prince of Wales and King George schools and I consider that the pianos in the other schools are quite good instruments, although the one in the Central kindergarten is quite old and not in as good condition as the others.

"As your Board knows, the late Mr. Cunningham was employed to tune the pianos. This work had been done twice a year, in January, and again during the summer, and had been most satisfactory.

"Owing to Mr. Cunningham's illness the pianos were not tuned in January as heretofore and thus the criticism seemed to have been rather ill-timed.

"In justice to Mr. Cunningham and to his very efficient work I should ask that this letter be given the same publicity as the paragraph which appeared in the Examiner after the last Board meeting."

Members of the Board passed a resolution asking that the same publicity be given the statement by Miss Rannie.

"I don't think that Miss Rannie is in a position to say whether the criticism of a member of the Board is ill-timed or not," declared Mr. Craw. "After all, she is an employee of this Board."

Member H. G. Walker came to the defence of school pianos when he claimed that a noted musician, whom he left unnamed, had visited the city schools and found the pianos superior to those in many other city schools in the province. This man, he said, had visited a great number of schools in the province. Mr. Walker agreed with Miss Rannie that the criticism had been ill-timed in view of Mr. Cunningham's illness.

Mr. Craw said he had not criticised the pianos themselves, that he knew they were good ones, but that his remarks had been levelled at their tuning. Nor, he said, had he intended criticism of Mr. Cunningham. He had every faith in his ability, but he maintained that tuning twice a year and not since last midsummer was not sufficient for pianos in such great use. "We parents are paying out money every week to teach our children music, and we're throwing it away," he said. He contended that use of poorly tuned pianos is destroying children's ears for music.

The report of Miss Rannie was sent to the supervision committee and when the discussion wound up Inspector Wightman asked if another month would pass before "anything is done to the pianos."

Criticism of newspaper reports was opened by D. G. H. Melton on the grounds they are far from accurate. He claimed they exaggerated out of proportion events that transpired at meetings of the Board, that they even contained things that did not transpire. Dr. A. Moir wanted press reports submitted to the Board before being printed and asked if the Board had the right to demand such. "Another Hitler," commented Mr. Craw, the Examiner's city editor.

OBITUARIES

MRS. ANTOINE LA LONDE.

Death came on Tuesday to Mrs. Antoine La Londe at her home at 586 Waterford Street, after an illness that extended over six months. She was in her 45th year.

She had lived in Peterborough for the past two years, coming here from Belleville. Born Laura May Molser, she was a daughter of the late Richard Molser and Mary Ellen Keller, and was the wife of Antoine La Londe, an employee of the Canadian Raybestos Company here.

Mrs. La Londe was a member of George Street United Church.

Surviving besides her husband are seven daughters: Jean, Helen, Betty and Annie, all at home; Mrs. F. McGrath of Stirling, Mrs. Thelma Morrison of Belleville, and Mrs. Dorothy Latchford of Belleville; and five sons: Elvin, Erwin, William, Gerald and Milton, all at home.

The funeral will be held on Thursday morning at 10 o'clock from the family residence, with interment at Ardendale Cemetery.

MRS. LAURA ABRAHAM

In Portsmouth, England, yesterday, Mrs. Laura Coles-Blanchard Abraham, widow of James Abraham, late attendance officer for Peterborough schools, died at the home of her son, James Abraham.

Mr. Abraham, who died three and a half years ago, was one of the city's most prominent men, a member of the Mothers' Allowance Board, the Old-Age Pensions Board, the Children's Aid Society, the Relief Commission, was high in the Masonic Order, and was a past president of the Canadian Legion branch here. He served overseas with the 93rd Battalion and held the rank of Captain. His wife took an equally prominent part in this city's life. It was three years ago next month that Mrs. Abraham moved to Portsmouth to live with her son, James Abraham. Her death yesterday came as a great shock to a large number of friends whom she had left behind in Peterborough.

She is survived by four sons, James of Portsmouth, Ernest and Leslie of Peterborough, and Lieut. Reginald Abraham, formerly of Picton, Ontario, now with the Canadian Active Service Force in England.

JAMES QUINN

James Quinn, widely known resident of Keene, died in the House of Providence, Peterborough, late Tuesday night in his 65th year after a long illness.

Born in Keene, he received his education there and farmed in the district for a long number of years. He was a son of the late Patrick Quinn and Mary Foley.

Surviving are five brothers, Joseph and Herbert Quinn, both of Winnipeg, William and Richard Quinn, both of Rochester, and Frederick Quinn of Keene.

The remains will rest at the Duffus Funeral Parlors until 8:45 a.m. Friday when they will be taken to St. Peter's Cathedral for Requiem Mass at 9 a.m. Interment will be in St. Peter's cemetery.

196 Pupils Examined In Schools In Month

During February as school medical officer, Dr. R. F. Nott examined 182 patients and found 46 of them with physical defects of one kind or another. He also made 16 special examinations.

K. S. Wightman, school inspector, paid warm tribute to Dr. Nott's work, declaring the new medical officer is not only thorough in his work, but is well suited by manner and temperament to work among children.

New Dry Cleaning Plant

Sid Johnson who spent twenty years in the employ of Parker's Dry Cleaners has opened a new dry cleaning and dyeing plant on Chamberlen street. Six people are now employed and it is expected when the volume of business increases that two or three more will be added to the staff. All are residents of this city.

Galt Minister Nominated As Moderator

The name of Rev. M. B. Davidson, D.D., of Galt, was nominated as Moderator of the General Assembly of the Presbyterian church, by the Peterborough Presbytery at its meeting in St Paul's church here yesterday.

Rev. Dr. Stuart Parker, present moderator, will retire from the post in June. Rev. E. A. Thompson, of Elora, was nominated as general secretary of the Board of Sunday Schools and Young People's Societies. The Presbytery nominated Rev. Dr. W. A. Hay, M.A., Ph.D., of Ayr, Scotland, for the vacant chair in Systematic Theology at Knox College, University of Toronto.

Commissioners to the General Assembly who were appointed were Rev. D. K. Perry of Hastings and Rev. J. M. Young of Omemee, ministerial representatives; and Messrs. James Thompson of Port Hope and Henry Rose of Colborne, elders' representatives.

Discuss Sustenation.

A feature of the afternoon session was a discussion on sustentation by Rev. Dr. A. T. Barr of St. Paul's church, secretary of that committee in the General Assembly. The Presbytery commanded the sustentation plan for ministerial support and two recommendations were adopted on motion of James Dutton. The first called for an actuarial statement to be prepared, showing how the plan would affect congregations according to the contributions required for the sustentation fund, and the second that before the plan was put into operationon initial fund of an amount to be raised equivalent to the total at present contributed for augmentation of ministers' stipends. This would mean a sum of $100,000.

Rev. D. K. Perry reported difficulty in securing a minister for the vacant charge of Keene, Westwood, and Warsaw. The vacancy has lasted more than a year and a half and scarcity of candidates has created difficulty for the committee. After discussion it was agreed to make every endeavour to get the pastoral charge settled as soon as possible.

Home Mission Grants.

The report of the committee on Missions was presented by Dr. Barr, chairman, and grants were approved for Omemee, $400; Bowmanville, $200. It was also agreed that students be secured for Buckhorn and Brighton, the present grant being maintained. Rev. S. J. Jamieson, who has been pastor at Brighton for the past four years, concludes his ministry at the end of March. A special committee consisting of Rev. A. R. Gibson of Millbrook, Rev. W. O. Nugent of Cobourg, and James Dutton, Peterborough, was appointed to visit the congregations of Colborne and Brighton to arrange for union of these two into one pastoral charge.

Rev. D. K. Perry of Hastings, reported for the committee to strike standing committees and the following chairmen were appointed, Missions, Rev. Dr. A. T. Barr, Peterborough; Sunday Schools and Young People's Societies, Rev. B. Simpson Black, Campbellford; Budget, Rev. A. R. Gibson, Millbrook; Pension Fund, Rev. D. A. McKenzie, Centreville; Church Life and Work, Rev. J. M. Young, Omemee; Recruits for Ministry, Rev. W. O. Nugent, Cobourg; Statistics, Rev. G. P. Duncan.

The Presbytery held two sessions besides the evening meeting at which the Moderator of the General Assembly spoke. The morning session was from 10 to 12.30 and the afternoon from 2 to 5.30. Rev. B. Simpson Black, Moderator of the Peterborough Presbytery, presided. The next meeting will be held in Cobourg in June.

Plan New Buildings At Trenton Base

OTTAWA, March 6—(CP).—Work will start shortly on the erection of new buildings at the Royal Canadian Air Force station at Trenton, Ont., it was learned to-day.

Tenders for the work which will cost some $300,000 closed within the last few days, and the award of the contracts will be made soon.

The projected buildings include seven hangars, a repair depot and a number of dormitories. The repair depot is one of the establishments required for operation of the British Commonwealth Air Training Plan.

ELECTRIC REPAIR SERVICE
any make
RADIOS
RANGES
WASHERS
REFRIGERATORS
JOHNSTON'S
GEO. at McDONNEL
Phone 4597 Open Evenings

Battalion Orders

Duties.—Orderly officer, 12th Mar. 2-Lt. A. C. Stewart. Next for duty, 2-Lt. A. L. Elliott. Orderly Sergt. 12th March, Sgt. Waterman. Next for duty, Sgt. Chate.

Parades—The battalion will parade on Tuesday, 12th March at 2000 hrs. Dress—Drill order.

"B" Company was the strongest company on parade 27-2-40.

Regimental Dinner. — The regimental dinner will be held in the Officers' Mess, on Tuesday, 12th inst., at 1800 hrs. Dress—Service. The band will parade at 1840 hrs.

Y.M.C.A. Boxing Tournament.—A boxing tournament will be held under the auspices of the Y.M.C.A. in the Armouries at 2000 hrs. on Thursday, 7th inst. All member of the regiment in uniform, with their wives and lady friends, are invited.

Sand Table Exercises.—A resume of sand table exercises will be given on Monday evening, 11th inst. All officers are expected to attend, if possible.

Promotions, Appointments, etc.—L. D. Foster to be 2-Lt.

Increase in Strength.—499 Pte. W. Glover "A" Coy; 500 Pte. T. H. best, HQ, 3 Pln; 501 W. J. Dyer, HQ 3 Pln.

Decrease in Strength.—146, L.-Sgt. L. D. Foster, "D" Coy.

(Sgd.) G. Falkner, Lieut.,
Adjt., Prince of Wales Rangers (M.G.)

Going To Enlist Two Youths Held

Trying to get into the Canadian Active Service Force resulted in two local young men finding themselves in police court this morning, charged with vagrancy.

The two were picked up early this morning by police, and as there had been several break-ins in the neighborhood recently and the story told by the youths did not impress the officers, the pair were held for appearance before Magistrate O. A. Langley, K.C.

In court they both pleaded not guilty and one of the youths told the court that they had just been going to leave to join the army when they were arrested.

"It is an odd thing that nearly everybody arrested these days is going to join the army," said Magistrate Langley.

At the request of Chief Constable Newhall the two were at first remanded until Saturday, with bail fixed at $500, but later after two more youths arrived at the police station and substantiated the story that all four had planned to catch a freight here early this morning and try to reach Picton to enlist with the Hastings and Prince Edward Regiment, the young men were released.

"We can't get work and there is no recruiting here so we thought we might as well take a chance at getting on in Picton," one of the companions of the two explained.

LOCKED IN ICE BOX

Port Moody, B.C., police sought a man who held up a butcher, robbed him of $200 in cash and locked him in his own ice box before escaping. Mat Urquhart told police the gunman sneaked into the store and forced him to open the safe.

Foto-Nite at the REGENT

Monday night at Regent Theatre Miss Helen Friendship, 473 Sherbrooke street was selected. If she had been present she would have received $115.00 for her photo. However she did not attend the theatre. Next Monday night $125.00 will be offered for a photo.

McIntyre Hood To Join First Division

TORONTO, March 6.—M. McIntyre Hood, secretary to Attorney-General Conant since 1937, shortly will be granted leave of absence from his Queen's Park post and will proceed overseas to join the First Canadian Division.

It was reported last night that Mr. Hood, who, for many years, has been prominent in Canadian Legion work, particularly in pensions legislation and administration, will be assigned eventually to duty in connection with documentation of casualties. It is also stated that he was selected for the post largely because of his experience gained in the Legion pensions' work. During the years 1931, 1932 and 1933 he attended Parliamentary committee hearings at Ottawa in connection with the Legion program.

Mr. Hood was born in Aberdeen, Scotland, and came to Canada in 1911. He served overseas in the last Great War with the Canadian infantry in the 24th Battalion under General J. A. Gunn and Brigadier R. O. Alexander, now D.O.C. of Military District No. 2, with headquarters in Toronto.

On return to civilian life he entered newspaper work and was at one time editor of the Woodstock Sentinel-Review and the Oshawa Daily Times and city editor of the Quebec Chronicle-Telegraph.

His interests have centred largely in the Canadian Legion, of which he was a member of the Dominion Executive Board for four and a half years. He was vice-president of the Provincial Command from 1930 to 1932 and again in 1939. He was president of the Oshawa branch for three years and since December has held an executive post with the Canadian Legion War Service organization in Military District No. 2.

Second Offender Is Given Month

Either Candidate Fraser or Candidate Glover lost a vote in Police Court this morning when a local man was charged before Magistrate O. A. Langley, K.C., as a second offender drunk.

It was alleged that he had been intoxicated on Edison Avenue, North Monaghan, on Tuesday, and he admitted that the charge was correct. He also admitted that he had previously been convicted of having been drunk on February 22.

The two admissions automatically cost him a fine of $50, and costs, or a month in jail. He had no money to pay the fine which explains the statement in the opening sentence that one of the contestants in the West Peterborough election lost a vote. The accused will be in the County bastille on the day other folk marks their ballots.

LOANS
WITHOUT ENDORSERS
No credit enquiries of friends
QUICK PRIVATE SERVICE

Cash Loan You Get	Amount You Pay Back Each Month Including All Charges			
	4 mos. loan	8 mos. loan	12 mos. loan	16 mos. loan
$ 20	$ 5.25	$ 2.73	$ 1.89	
50	13.13	6.83	4.73	
100	26.26	13.65	9.46	$ 7.78
150	39.39	20.48	14.18	11.67
200	52.52	27.30	18.91	15.57
300	78.79	40.95	28.37	23.35
400	105.05	54.60	37.82	31.13
500	131.31	68.25	47.28	38.91

Instalments based on prompt repayment at rate of charge authorized by the Small Loans Act, 1939. Other size loans and repayment schedules available. Phone or call to apply.

HOUSEHOLD FINANCE
CORPORATION OF CANADA
Formerly Central Finance Corporation
PETERBOROUGH, ONT.
Second Floor, Kresge Building
266 George St. Phone 3841

For a winter of greater heating comfort, burn 'blue coal'—the world's finest anthracite—ORDER YOUR SUPPLY NOW.

J. E. A. Fitzgerald Estate. Phone 3531
W. Scott Co., Ltd. Phone 4883
H. B. Taylor & Son. Phone 4165

Listen to "The Shadow" every Wednesday over CFRB, 8:00 to 8:30 P.M.

Right Around HOME by DUDLEY FISHER

Registered U. S. Patent Office.

SIGNS OF SPRING !

Copr. 1940, King Features Syndicate, Inc., World rights reserved.

3-10

Thus. - Fri. - Sat.

9c Days

Men's HANKIES
REG. 10c
3 for 9c

Men's Fine Shirts
New Spring patterned Shirts in large choice of colors. Size 14½ to 17. Reg. 89c .....
59c

Men's FINE SOX
REG. 19c PAIR
Dozens of patterns to choose from. Limit 5 pairs to a customer
9c pr.

Children's Knee Boots
"Miner Brand" in black and brown. Sizes 6 to 2. Reg. 1.39 ..
89c

First Quality, Fine Fashioned HOSE
Fine quality Silk Hose in all new Spring shades. Sizes 8½ to 10½
49c pr.

Ladies' RUBBERS
In black and brown. Cuban and spike heels. Reg. 79c .....
39c pr.

New Spring Dresses
Silks, petal crepes in beautiful spring prints. Reg. values to 2.95. Sizes 14 to 44 .....
1.99

Pattenick's
368 George St. - Peterboro

DRINK

PEPSI-COLA

A SPARKLING, REFRESHING BEVERAGE THAT IS BRACING AND SATISFYING

PHONE 4994
BOTTLED EXCLUSIVELY BY
BOORMAN'S
384 QUEEN ST., PETERBORO
Free Delivery

PERSONAL AND SOCIAL

Brief talks were given by Miss Constance Wagar, Mission Circle secretary; Mrs. W. H. Morton, Presbyterial secretary, and Mrs. J. H. Rowe, Christian Citizenship secretary, at a special meeting of the Twilight Mission Circle of George Street United Church, held at the home of Mrs. E. Hodgins, Gilmour street. Mrs. M. C. Parr was also heard in a humorous reading. Tea was served after the meeting.

✧ ✧ ✧

A paper on American Pressed Glass was presented by Mrs. B. V. Moore at a meeting of the Guild of Arts and Crafts Monday evening, at which Mrs. C. H. Saunders was hostess, and co-hostess were Mrs. J. E. R. Munro and Mrs. W. R. Widdess.

✧ ✧ ✧

Mr. and Mrs. Marcus Fowler and daughter Doris, of Smith, accompanied by Mr. Leroy Fowler of Camrose, Alberta, were guests recently of Mr. Fowler's sister, Mrs. James Preston of Omemee.

✧ ✧ ✧

At the annual meeting of the Humane Society Thursday evening in the Bank of Commerce, at which the president, Mr. Fred C. Marshall, will preside, Rev. E. W. Young will be guest speaker.

✧ ✧ ✧

Mrs. Everett Birdsall of Birdsall, is spending a week in Kingston, the guest of her uncle, Mr. W. C. Kent.

✧ ✧ ✧

St. Andrew's Women's Association has planned a tea and sales of cooking for Thursday afternoon at the home of Miss Elizabeth Scott, 109 Hunter street, east, group leader. Receiving with the hostess will be the president, Mrs. Paige Rowell, Mrs. E. W. Young and Mrs. H. L. Beal.

✧ ✧ ✧

Mr. Leroy Fowler, son of Mr. Elwin Fowler, Camrose, Alberta, is visiting his uncle, Mr. Marcus Fowler of Smith.

✧ ✧ ✧

The name of the Robert Fair Company, whose costumes were also displayed at the large Fashion tea of the Peter Robinson Chapter I.O.D.E. Monday afternoon, was inadverently omitted from the list of shops who contributed toward the success of the style show.

✧ ✧ ✧

Mr. C. J. Alcock of 377 Chamberlain Street received news of the death in Toronto of his brother, Paul, on Tuesday of this week.

✧ ✧ ✧

Mrs. Alex. Russell returned to Toronto this morning. She has been the guest since Sunday of her sister, Mrs. E. L. Sackville, and last evening attended the concert of the Madrigal Singers. Mrs. Russell is a former choir member.

✧ ✧ ✧

Pleasant Evening Spent In Bowling And Dancing

The office staff of the Brinton-Peterborough Carpet Company and their friends enjoyed a pleasant evening of bowling and dancing Tuesday night at the Y.M.C.A. Arrangements were in charge of Miss Mary Richardson and Mr. Reg. Kingdon. Refreshments, served after the bowling games, were followed by dancing to music provided by Carlyle Jaquith.

Bowling prizes were won by Miss Doreen Smith and Mr. Robt. White, the door prize by Mrs. D. Leether; a spot dance by Miss Ina Robinson and Mr. Walter Dyer, and a birthday dance by Miss Madge McFarlane and Mr. Walter Dyer.

Mr. J. M. Mackie, president of the company, and Mr. Root. Cherrie, vice-president, both of Montreal, were guests.

✧ ✧ ✧

Urges Young People To Use Their Talents

Rev. F. W. Craik of St. James United Church was guest speaker Tuesday evening at the weekly meeting of Park Street Church young people, at which Mr. Everett Wicks presided in the absence of the president, Mr. Roy McCabe. The scripture lesson, read by Miss Margaret Udy, was in accord with the theme of Mr. Craik's talk, "What I can do, I will do." He urged young people to make best use of the talents which God had given them.

Several Hawaiian guitar selections were given by Miss Ethel Able and Miss Leone Billingbeck.

Miss Ethel Able's group was in charge of the program. An invitation was extended to the St. James' young people to be guests of Park street on the evening of March 19.

✧ ✧ ✧

St. Andrew's Y.P.U. Plan St. Patrick Party

Miss Jean Stewart conducted the Christian Missions meeting of St. Andrew's Y.P.U. Tuesday evening. The first chapter of "Moving Millions,' a story of mission work in India, were reviewed in an interesting way by Rev. Dr. E. W. Young. Mr. Leonard Wall gave the Bible reading.

An enjoyable piano number, "Absent Friends" was played by Mr. Jack Ridyard, and a reading "Five Foxes" given by Miss Myrtle McKeown. A short Quiz contest was conducted by Mr. Jack Ridyard. Mr. James Harvey presided for a brief business period.

St. John's Church young people are to be guests at a St. Patrick's Day party, to be held on Tuesday, March 12. A half-hour period of games was enjoyed after the meeting.

✧ ✧ ✧

George Street Y.P.S. Meets

The Christian Fellowship Group was in charge of the program Tuesday evening at the George Street Y.P.S. meeting, with Mr. Phil Ristow as chairman. Opening with a reading by the chairman, the devotional period included the Scripture lesson, read by Mr. C. Wasson, and prayer led by Mr. Ristow. An educational reading was given by Miss Helen McGee.

Mr. W. Boyd, a newcomer to Peterborough, who is practising law with a local firm, was guest speaker, and gave a brief insight into the legal profession.

Announcement, given by Mrs. L. Ash, president, included the date of the comedy drama, "April's Fool," to be presented April 5, and that George Street Young People will be hosts to Knox Y.P.S. at a Saint Patrick's party next Tuesday night.

Mr. Lloyd Parnall conducted a quiz contest, which was followed by a period of recreation.

✧ ✧ ✧

Easter Bride-Elect Is Honored At Shower

Mrs. John A. Lochhead and Miss Mary Thompson entertained delightfully at a miscellaneous shower in honor of Miss Violet Gilmour, whose marriage to Mr. Ormie Henry is to take place shortly. The shower was held at the former's home, 752 Armour Road.

Guests included Miss Violet Gilmour and her mother, Mrs. Fred Gilmour, the Misses Betty Beer, Laurene Kerr, Margaret Preston, Beryl Stenson, Margaret Weir, Norma Stenson, Margaret Sexsmith, Marie Kearns, Phyllis Harris, Muriel Stenson, Joyce Harris, Mildred Edgerton and Aileen Sisson.

✧ ✧ ✧

Free Transport To Be Made By Red Cross

The Canadian Red Cross Society has decided to transport to England free of charge the supplies made by the women's auxiliaries of various regiments it is officially announced. When the goods arrive in England they will be handled by the London committee of the Canadian Red Cross and transported to the battalions to which they have been consigned by the regimental ladies' auxiliaries.

Dr. Fred W. Routley, national commissioner, stated that the Red Cross would handle the goods without charge under the following conditions:

1. That the goods are packed properly for overseas shipment. (Wherever possible, the Red Cross will supply the cases.)
2. The Red Cross takes no responsibility for the contents of the packages or for their condition when they arrive at their destination.
3. The contents of each case must be marked clearly on the outside of the case.

✧ ✧ ✧

Jeanette Scott Chapter Is Busy With War Work

The Jeanette Scott Chapter, I.O.D.E. has been busy with war work. At the March meeting, held at the home of the regent, Miss Grace Comstock, Sherbrooke street, Miss Ann Heideman, war secretary, reported that 12 pairs of socks; 4 sweaters and 2 pairs of wristlets had bee nsent to the navy, and plans were made to send 12 pairs of socks and 2 sweaters to aid the Finnish soldiers. A report by the treasurer indicated that the sale of home cooking held by the Chapter in February had been a successful one.

Miss Grace Comstock and Mrs. A. J. Girdwood were elected to represent the Chapter on the Local Council of Women. After a discussion of Spring activities, the meeting adjourned.

We Noticed

....Providing you are very young and vitally alive, there are a number of exciting little "features" in connection with Spring fashions that it would be a thrill to wear.

✧ ✧ ✧

....For instance, you might try a wool hood tied demurely under your chin, initialled on the forehead line; dancing-chool pumps of gleaming black patent with flat, juvenile ribbon bows.

✧ ✧ ✧

....Or maybe a double-breasted navy-blue reefer, an off-the-brow felt Breton; the gingham check of your girlhood, grown up into a dashing taffeta dinner dress, or a skull cap and reefer duet of violently vivid plaid — sounds like fun, doesn't it?

Pastels Favored By Many Spring Brides

The Spring bride must do her planning betimes, since Easter comes early this year. If she has dreamed about a white satin gown since the day the first little boy said to her "I love you," she must have it. But there are girls who like to be different and wear a delicate tint. Pales misty blue is the color most liked this Spring. There is something heavenly about gowns of this shade, and when they are enveloped in a cloud of blue veiling they are celestial.

The bride who prefers pale blue for herself has a wide choice when it comes to selecting the frocks of her attendants. She may like the bridesmaid to wear pink orchid to harmonize with her bouquet, or she may prefer apple-blossom shades, from pale-petal to deep pink, to set off one delicate tint of her attire. French-blue—it is slightly darker than mist blue—when worn by the bride may be complemented by roseberry for the maid of honor and soft rose for the bridesmaids.

The girl who enjoys being original may approve of a pale champagne tint for her entire party, including herself. If she adopts this scheme, brilliance of color can be introduced by means of bouquets of camellias.

The bride who has set her heart on wearing white will find that enchanting color arrangements can be worked out for her party. The most talked-of among the new arrangements is grey, yellow and brown. The bridesmaids in pinkish grey must have accessories in brown and forsythia bouquets. In this case the honor attendant should wear brown and carry the same flowers. Foam-green and sherbet-pink frocks, accented with raspberry accessories, incorporate the very spirit of Spring. To complete the picture, apple blossoms could be used for the floral decoration.

Madrigal Choir Has Added Another Program To Long List Of Triumphs

Peterborough's noted chorus of women's voices, "The Madrigal Singers," and their talented conductor, Dorothy Allan Park, won new and gleaming laurels in their concert at the Collegiate Institute last night. They were assisted by Norman Wilks, pianist, and George Lambert, baritone, both of Toronto, in one of the most delightful programs presented here in a long time.

The Collegiate auditorium was crowded for this event to which the host of admirers of Mrs. Park and her choir had been looking forward with assurance and expectancy from bright memories of other such hours of song bearing a stamp of excellence that has received acclaim here and elsewhere, reflecting a lustre of musical accomplishment in which the citizens generally take an increasing pride. The splendid audience last night included quite a number of friends of the "Madrigal Singers" and Mrs. Park from neighboring communities, including Lindsay, Lakefield, Omemee and Millbrook. They were rewarded with a program that opened on the charming note of an old English madrigal and sustained its interest with a generous measure of extra numbers that whisked the evening away in pleasant transport. For those two hours and a half it seemed a happy and solacing return to the sweet sanities of life in an atmosphere of melody and color, shutting out of thought and hearing the cruelty and tragedy and strife of a world giving itself up to violence.

One of the fine qualities of the choir is the freshness it acquires from some inner resource of spirit, a kind of vocal and artistic rebirth, as it greets another Spring. There is a lightness and buoyancy and sparkle that leave no hint of the hours given up to practice, not only this season but in the years that have preceded it. And with this blossoming forth there is also the evidence of poise and confidence and unity gained by experience that has already won for the choir a high place in musical accomplishment and company in this province.

Incidentally, the gowns of the ladies in mauves and greens, white and peach, were prismatic in their variety and vividness of color creating a pleasing visual effect that harmonizes with essential lyric and whimsy of madrigal.

The choral tone which Mrs. Park has refined virtually to perfection is a veritable achievement which most people no doubt comprehend and appreciate. It is a close weaving together of those forty or more soprano, mezzo and contralto voices until their blended texture is not only flawless but is pliant and responsive as any other musical instrument. You also notice, because it is so easily done, that the choir's notes are always precisely pitched and placed. There is no uncertainty, not even in the very first syllable. The concert last night left a sharper appreciation of the quality of the several groups or parts in the Madrigal chorus, a soprano section that sounded as one voice richly toned and sweet; contraltos of remarkable range and purity; and mezzos that seemed to link together the two other sections in vocal beauty. And separately or in harmony they comprised an instrument that is fashioned only by the ability of the conductor and the discipline that rests on all the members. Then with those acquirements and graces they can sing such blithe and lyrical things as "Hark! the Echoing Air" by Purcell (1658-1695); "Let Us All Go Maying" by R. L. de Pearsall (1795-1856), that exquisite vocalism as even one line "In the month of May"; and "Hence, Vain Affections" by Richard Dering (1575-1630), with its opulent harmonies.

Mrs. Park drafted an "All British" program, opening with the above group by early English composers and "Evening Hymn" by Purcell. Another group of four were listed as modern British music—"In the Highlands," whose last phrases crystallized the full glory of the Madrigal Singers. It was written by Robert Louis Stevenson with music by George Butterworth.

"The Dolls' Wedding Song" by such strange collaboration as Hans Christian Anderson and George Henschel (1850-1934) had the appeal of the theatre, like something out of an operetta, and suggested rather intriguingly what the choir could do in that field.

The last group were folk tunes: "A Celtic Lullaby" (Irish); "The Wraggle Taggle Gipsies" (English); "Deifdre's Farewell to Scotland" (Scottish); "The Bells of Aberdovey" (Welsh), and a smart and rollicking encore, "Waltzing Hilda" (Australia) that seemed to be a slight gesture of letting down the hair a bit, and artistically of course.

The Madrigal Singers received grateful applause and with Mrs. Park have every reason to regard last night's concert as one of the highest peaks in their local accomplishment. They obviously strengthened their position in the hearts of the people of this city and district.

George Lambert and Norman Wilks were splendid aids to the choir.

Mr. Lambert sang two groups, one of six English folk songs that won him well-merited encores. One of them entitled "Lord Rendal" was an ironic little story. Its softer tones brought out a specially pleasing quality in Mr. Lambert's voice. "Rolling In the Dew" had an infectious humor.

One of the features of the program was the Chopin scherzo in B-flat minor played by Mr. Wilks. It was brilliant pianism, an impressive portrayal of clashing emotions, restlessness of spirit, with outbursts that seemed of despair, reflecting Chopin's bitterness and disillusion of life. This was the Pole, born near ill-fated Warsaw, whom George Sand mentioned as an "exasperating nuisance." Mr. Wilks won the audience with his entire group of Chopin, two valses, two preludes and an impromptu, full of charm, several encores from the same composer, and another group including "The Engulfed Cathedral" by Debussy.

Harry Northrop, as accompanist of the Madrigal Singers and Mr. Lambert was exceedingly and expertly helpful.

Mrs. Park opened the concert with "O Canada," arranged by Charles Peaker, and closed with Ernest MacMillan's arrangement of "God Save the King."

Reception Follows Concert Of Madrigal Singers

Following the program of the Madrigal Singers Tuesday evening in the Collegiate Auditorium, of which Dorothy Allan Park is conductor, a reception for the guest artists, choir members and their friends was held in the Y.W.C.A. Green Room and Library. Coffee was served from tables gay with delightful Spring flower arrangements.

Attending the concert from outside points were Mrs. Lloyd Wood, conductor of a ladies' choir in Lindsay, and twenty choir members who arrived by special bus; Mrs. Mulligan, who accompanied Mrs. Wood; Judge J. A. McGibbon and Mrs. McGibbon and Mr. and Mrs. Albert Barton of Lindsay; Mrs. F. Free and Miss Elizabeth Free of Campbellford; Mr. and Mrs. Walter Reesor, Lindsay; Mrs. Allan Watson, Campbellford.

Present members of the Madrigal Singers' Choir include Mrs. L. M. Brooks, Mrs. George Batley, Mrs. A. B. Burrows, Mrs. A. E. Barrie, Mrs. C. H. Crowe, Mrs. G. H. Cutmore, Mrs. C. A. Corbett, Mrs. Elmer Frost, Mrs. James Goldie, Mrs. R. L. Hale, Mrs. J. Johnston, Mrs. E. Kitney, Mrs. J. H. Matthews, Mrs. L. R. Mitchell, Mrs. E. V. Morphet, Mrs. H. A. Mitchell, Mrs. Harry Northrop, Mrs. G. A. Richmond, Mrs. L. Spriggs, Mrs. R. C. Searles, Mrs. Ford Turner, Mrs. C. Telford, Mrs. Ross Williamson, Mrs. S. Whitehouse, Miss Alma Blanchard, Miss Jean Cameron, Miss Geraldine Collins, Miss Musa Cox, Miss Cora Charlton, Miss Margaret Dickson, Miss Ethelwyn Dix, Miss Isabel Duthie, Miss May Jory, Miss Helen Lytle, Miss Mary Medd, Miss Mignon Mayneord, Miss Jessie Maconomy, Miss Trucie Pearson, Miss Margaret Wolstenholm, Miss Isabel Weddell, Miss Olga Westbye.

DOROTHY DIX

Don't Probe Too Deeply Into Children's Affairs. Family Curiosity Wrecks Many Homes and Lives of the People Therein.

The other day a young girl ended her life because, as she said in the brief note that she left behind her, she was so tired of being questioned by her mother. "It isn't that I wanted to do anything wrong," wrote the poor little creature whose mother's naging had hounded her into her grave. "It is just that I hated to be made to tell about everything that I did."

This is a strange and pathetic little story, but this girl will not have died in vain if she makes mothers realize the cruelty they inflict upon their children by probing into their souls and denying them the slightest degree of privacy. Also, it would save mothers many tears and breast-beatings over ungrateful children who shut them out of their lives. For there is no doubt that no one thing alienates parents and children or that does o much to drive the young people away from home as does the puestionnaire that mother puts every son and daughter through every time they leave the house or return to it.

It is true that in the average home no one can make the slightest move without having to make elaborate explanations about why he or she is doing it. No one can make the smallest purchase without giving a reason for buying it, telling its cost, where it was bought and why he or she got that particular article. No one can eat, or fast, or go to bed, or sit up without everybody having to read it. Nobody can receive a telephone call without all the family listening in.

Oliver Wendell Holmes once said that the reason families break up is to keep the Browns from being Browned to death and the Smiths from being Smithed into the lunatic asylum.

But most of all it is family curiosity that wrecks homes. It is the eternal, "Where are you going?" "Whom are you going with?" "Who did you see?" "What did you say?" "What did they say?" "Why are you going with that girl or that boy?" "When are you coming home?" that breaks the nerve of the heartiest and makes them flee to some far place where nobody feels privileged to catechize them about their private affairs.

Later on in life we learn that bondage is the inevitable price that we pay for domestic life, and very often it is worth the freedom it costs us. But youth does not know this, so it gnashes its teeth and flings back a bitter retort and slams the door behind it, and makes up its mind to marry the first man who pops the question, or to get a job in another city so as to get away from Mother's prying and to be able to go to the corner drug store for a new toothbrush without having to give an account of one's every movement.

And Mother and Father, whose nagging is inspired by love, bewildered by the irritation their children display at being asked a few simple questions, stabbed to the heart by their children's refusal to confide in them, wring their hands in helpless grief over the situation and believe the worst of the youngsters and pessimistically wonder what they are doing that they hide with such secrecy.

This little tragedy of misunderstanding, this daily friction that rubs the tempers and the nerves of both parents and children raw goes on in virtually every household in which there are young sons and daughters, and it is none the less sad because it is so unnecessary.

The remedy lies in the hands of the parents, and it consists in first recognizing that even the smallest child has a right to some privacy and some liberty of action, without which life is dust and ashes to even a baby. And, secondly, in parents perceiving the futility of putting their children through the third degree about everything they do when it infuriates the youngsters and does no good.

For if Mamie and Johnny are merely stepping out to see Grandma, it is not necessary that they should tell Father and Mother where they are going if they get any particular kick out of doing it on their own initiative and without question.

And if they are going on a booze party to a questionable resort, they are certainly not going to tell the truth when asked about their movements. "But I have a right to know where my children go and what they are doing," say the parents. Perhaps, but the only way they can find out is for the children to voluntarily confide in them, and the less they are questioned the more apt they are to tell.

And that is something for parents to bear in mind.

✧ ✧ ✧

No Remedy Here

Dear Miss Dix — I have been married ten years. My husband has always been a heavy drinker, and now, as he has not the money to buy good liquor, he has begun to drink rubbing alcohol. What can I do? MRS. W.

ANSWER:

You will not be required to do anything. The undertaker will do all of the necessary things.

DOROTHY DIX
Ledger Syndicate

Readers writing Dorothy Dix are asked to enclose a self-addressed envelope and also a three-cent stamp.

Wash tiled floors with warm soapy water and use a fine scouring powder if this is necessary. Rinse the floors and wipe dry. If water is allowed to stand on tiles it may soften the cement in which they are fastened and so loosen them.

ENGLISH NETS

We offer these long wearing, soft finish English Nets at pre-war prices. Plain mesh with fancy pattern. White and Ecru shade. 36 to 40" wide. Yard ..... 29c to 59c

ENGLISH NET CURTAINS

The same long wearing material as above, plain or figured centre. 2¼ and 2½ yards long. Pair ..... 1.69 to 2.98

ROBT. FAIR & CO. LTD.

"I used to be an old misery to Sonny," says Mrs. Bell, "but my system was so sluggish it dragged on me like a ball and chain."

Many people feel that way, and quite often it's only caused by insufficient bulk in the diet.

Post's Bran Flakes help to prevent this trouble. They provide *natural* bulk in the form of bran to keep the food wastes moving promptly.

"Mum's a real pal nowadays," says Sonny. "She says we must both eat Post's Bran Flakes regularly and boy!... are they a treat!"

HELP keep your family free from the effects of faulty elimination by serving Post's Bran Flakes regularly. They are so appetizing, so wholesome and so convenient. If this does not readily relieve constipation due to insufficient bulk in the diet, consult a physician.

BRAND Post's Bran Flakes
WITH OTHER PARTS OF WHEAT

H.P. SAUCE

You don't have to be stiff as a board, uncomfortable as a Mid-Victorian belle, to achieve the new silhouette. Just let us fit you with this Flexees girdle ... cloth front and Twin Control Lastique sides and back ... coming two inches above your waistline ... and see yourself molded into a perfect fashion plate ... yet feel so free, so comfortable, you won't even know it's on! Sizes 25 to 32. $6.50 Other Flexees $3.00 to $15.00

Richard Hall Limited
DIAL 5761

FOR COUGHS and COLDS

Cooper's Pine Tar, Mentholated Cough Mixture, Cooper's Fels Capsules for breaking up colds. Nose Drops with Ephedrine to relieve nose and throat irritation. These tried and proven remedies for coughs and colds for sale at

Elliott's
REXALL DRUG STORE
PHONE 3549

FOR WOMEN ONLY!

If fidgety nerves, restless nights and distress from female functional "irregularities" keep you from having fun in life—take Lydia E. Pinkham's Vegetable Compound, made especially to help such run-down, weak, ailing women. Try it!

Grocery Clearance SALE!

$3,000.00 WAREHOUSE STOCK GOING AT LESS THAN COST!

Watch Every Night For Values In This Advertisement — No Restrictions On Quantities

Here Are Examples of the Bargains

MATCHES 300 Per Box Reg. 7c Per Box 5 Boxes 25c

TOILET PAPER White. Reg. 6 for 25c 10 Rolls 25c

Blue Bag TEA Is Good—Reg. 60c lb. lb. 45c

Heinz Tomato Ketchup Reg. 16c Bot. 2 Bots. 29c

Laundry SOAP Unwrapped Reg. 7 for 25c 10 Bars 25c

QUICK ARROW SOAP FLAKES Reg. 17c 2 for 25c

WHITE SERVIETTES 80 per pkg. Reg. 15c Pkg. 10c

BANQUET Pastry Flour Reg. 65c 24-lb. Bag 49c

FLUFFO SHORTENING Regular 2 for 27c 1-lb. Print 11c

AT THE CARLOAD STORE
38 HUNTER ST. E.
PHONE 6793 C.O.D. ORDERS GIVEN PROMPT ATTENTION

FOR EXTRA MONEY, YOU CAN RENT THAT SPARE ROOM OR SELL YOUR USED FURNITURE, OLD STOVE, REFRIGERATOR OR CLOTHES

Bring or Phone your Ad to the Ad Taker before1 o'clock Daily and on Saturday, 10 o'clock. Rates Low as 1c per word.

Phone 4641

Extra Cash

Births Marriages In Memoriam Cards of Thanks Deaths

DIED

ABRAHAM, Laura Coles-Blanchard—At the home of her son James, on March 5, in Portsmouth, England, widow of the late James Abraham, and loving mother of James, Ernest, Reginald and Leslie.

QUINN, James.—In Peterborough late Tuesday night, March 5, 1940, James Quinn of Keene, son of the late Patrick Quinn and Mary Foley. Remains will rest at the Duffus Funeral Parlors until 8.45 a.m. Friday, when they will be taken to St. Peter's Cathedral for Requiem Mass at 9 a.m. Interment in St. Peter's Cemetery.

CARD OF THANKS

Mrs. George Willshaw and family wish to thank the attending doctors, Rev. R. T. F. Brain, neighbors and many friends for their kindness and expressions of sympathy during their recent sad bereavement in the death of their loving husband and father.

Mr. Robert Thorn and Harold express their thanks to the nurses and attending physicians of Nicholls Hospital for their kindness during Mrs. Thorn's illness, also friends and neighbors who kindly opened roads and sent floral tributes in their recent sad bereavement.

Mrs. R. Wilson wishes to thank the nurses of Nicholls Hospital, friends and all those who in anyway showed their kindness to me during my recent illness.

FLORISTS

DAVID JORDAN, FLORIST. Service at all hours. 316 Charlotte (op. Clinic). Telephone 4982 Day or Night.

THE PETERBOROUGH FLORAL CO. Flowers Delicately Arranged For All Occasions. 436 Water. Telephone 6912—Nights 6746.

TURNBULL'S FLOWER SHOP Cut Flowers, Funeral Designs, Potted Plants. Service at all hours. 441 George St. 'Phone 7583—Nights 8586.

COMING EVENTS

First insertion, 20 words or less, minimum charge, 50c. Subsequent consecutive insertions 40c per insertion. All over 20 words, 2c per extra word per insertion.

FATHER AND SON BANQUET, Auspices of St. James' Church Brotherhood, in St. James' Wesley Hall, Friday, March 8, 6.30 p.m. Adults, 25c.

PLAY YOUR GAMES in Comfort Tonight at the Legion Hall. Woolcott Blankets, Hams, Eggs and Bacon. Admission, 25c. Games commence at 8.30.

REMEMBER! George Street Sunday School Auditorium, March 8, 8 p.m., "Don't Darken My Door," Mark Street Choir; auspices Primary Department.

HEAR JOHN MARSH. — John A. Marsh, graduate of the Peterborough Collegiate Institute and member for Hamilton West, will address a meeting in the interest of Gordon K. Fraser, National Government candidate, Canadian Legion Hall, Friday, March 8. Everybody welcome.

HUMANE SOCIETY Annual Meeting, Thursday, March 7, 8 p.m., Chamber of Commerce. Guest speaker, Dr. E. W. Young. Refreshments. Everyone welcome.

ST. ANDREW'S W.A.—Tea and Sale of Cooking, at Miss Elizabeth Scott's, 109 Hunter East, Thursday afternoon, March 7.

YOUNG VOTERS.—A Meeting for Young Conservatives and Young Voters generally will be held in the Conservative Headquarters, George Street, Thursday night. Moving Pictures of the Scuttling of the Graf Spee, a News Parade of 1939, and other features. Short speeches by Gordon K. Fraser and John A. Bradshaw. Everybody welcome.

PERSONALS

MEN! WANT VIM? TRY RAW OYSTER Tonic OSTREX TABLETS, to pep up whole body quick! If not delighted with results first package, maker refunds its low price. You don't risk a penny. Call, write McDermid-Jury in Peterborough, and all other good Drug Stores.

3a Hairdressers 3a

PERMANENT WAVE SPECIALISTS. LEWIS' BEAUTY SALON 167 HUNTER ST. W. DIAL 4432.

JEAN JONES, 186 PRINCE—MACHINE and Machineless Waves. Guaranteed. Dial 8543.

HEALTHY HAIR IS ESSENTIAL FOR a Satisfactory Permanent. Tone up your Scalp with a few Reconditioning Treatments.
MARILYN BEAUTY PARLOR
593 CHAMBERLAIN. DIAL 3256.

LATEST STYLES
Expert Beauty Service. Be Well Groomed. Have an Individual Styled Permanent, Machine or Machineless.
GERTRUDE R. GROVELLE
334 McGILL. DIAL 8837.

FOR SALE

4 Miscellaneous 4

ICE REFRIGERATOR, $5.00. DIAL 5817.

PRIVATE SALE OF HOUSEHOLD FURniture, Piano, Dishes, Chairs, Tables, etc., at 232 Edinburgh Street, starting Monday, 9 to 11 a.m., 2 to 4, and 7 to 9 p.m.

FOR SALE

4 Miscellaneous 4

PICTURE LANTERN SCREEN, 14 FEET square (good strong material), with Accessories, $10.00. Telephone 3854.

UNDERWOOD STANDARD TYPEwriter, No. 5, in good condition. Write Box 55, Examiner.

BARRELS, SEVERAL GAS ENGINES. Bargain. Peterborough Metal and Waste Co.

BEATTY ELECTRIC WASHER, CHEAP for cash. 519 Sherbrooke.

MASSEY-HARRIS CREAM SEPARATOR A1 condition. Dial 3172.

16 M.M. TALKING PICTURE EQUIPment, complete in every detail, late model, as good as new, 2,000 audience capacity, Many Accessories, including Victor Gramophone Pick-up. Included is a New Eight-Reel Religious Feature. Any ordinary car will carry everything. Good circuit open. Need not interfere with regular work. Terms. For full information or appointment, Telephone 7539.

CHILD'S LARGE STEEL CRIB AND Mattress, Grey Pram, like new, cheap. 195 Rink.

NO. 1. POTATOES, $1.10 BAG (NOT $1.00 as previously advertised). Dial 5132.

GOOD BROWN WORSTED SUIT AND Extra Trousers, size 42, stout. Charles Schooley & Co., 350 Water.

ONE LARGE WICKER BABY BUGGY, with Sleigh Runners. One Bird Cage and Stand. One child's Three-piece Outfit. Apply 178 Stewart.

50 PAIRS MEN'S BROWN KID ROMEO Slippers, flexible sewed, leather soles, half rubber heels, sizes 6 to 11—Three Days Only, $1.69. Hickey's Shoe Store, 169 Hunter Street.

SEED OATS, FIRST GRADE, 67c, SEcond 57c, Third 47c. Also Chevrolet Sedan, good tires and new body. Will Exchange both for Holstein Cattle. John Yzereef, Cordova Mines.

OAK CHINA CABINET, EXCELLENT condition. 52 Aylmer.

BABY'S STROLLER AND ROCKING Horse. 92 Dufferin. 8788.

BUTCHER'S COOLER 11 x 12 x 12, COMplete with Coils. Dial 5132 or 9258.

HEINTZMAN & CO. PIANO, WITH Bench, good condition. Parks' Studio, 208 Charlotte Street.

SMALL HEATER. DIAL 4879.

OATS, STRAW, TIMOTHY HAY. TELEphone 6046.

300 BUSHELS OF FALL WHEAT. GOOD Sow, due in March. 2 ring 21, Douro.

BROWN PRAM, EXCELLENT CONDItion. Cheap for cash. 292 Townsend.

ONE ELECTRIC WASHER, $19.50. ONE Electric Refrigerator, $99.50. Guaranteed one year. Terms: 75c per week. Johnston's George at McDonnel. Open Evenings.

4a Seeds and Grains 4a

RED CLOVER SEED, GOVERNMENT Grade No. 1. Dial 5041.

5 Cats, Dogs, Birds, Etc. 5

NEW SHIPMENT OF LARGE AND Fancy Goldfish, Toy Turtles, Goldfish Supplies. Peterborough Pet Shop.

DOGS BOARDED. HEDGLEY KENNELS. Telephone 3316.

COCKER SPANIEL PUPPIES, REGIStered. Hedgley Kennels. Dial 3316.

6 Fuel 6

SPECIAL — OAK SLABS, GUARANteed Bone Dry, Equal to Hard Maple, $3.50 per ½-Cord. Bob Curtin, Scott's Yard, Chamberlain Street. Dial 8650 or 6558.

HARDWOOD, MIXED HARDWOOD, Furnace and Slabwood. Try us for your next order. Bob Curtin, Scott's Yard, Chamberlain. Just Dial 8650 or 6558.

THOMPSON'S COAL AND WOOD — Quality and Quantity Guaranteed, at Current Prices. Telephone 7884.

TRY BAKER'S WOOD YARD — DRY Mixed Soft Wood, $2.50 per ½ Cord Also Mixed Slabs, $2.50. Body Hardwood, $5.00 ½ Cord. Mixed Hardwood, $4.00 ½ Cord. Telephone 8315.

NOTICE.—BEST MIXED WOOD IN Town at the Price, $3.25 Half-Cord Albion. Telephone 5204.

7 Livestock and Poultry 7

10 PIGS, SIX WEEKS OLD. REG. McConkey, Lakefield, 506 ring 4.

YOUNG SOWS, JUST BRED; THREE Young Geese; Coach Dog. Bert Taylor, Peterborough, No. 2.

ONE SEVEN-YEAR-OLD HORSE, SELL or Trade for a Mare in Foal. John Delaney, Warsaw.

ONE HOLSTEIN AND ONE DURHAM, Springers. 22 ring 41, Keene.

CHOICE MILK-FED GRADE A ROASTing Chickens, over Six Pounds. Dial 8021.

10 HEAD OF 2-YEAR-OLD DURHAM Stockers. Leonard Meade, Indian River.

TWO LIVE GANDERS. TELEPHONE 3791.

PURE-BRED JERSEY HEIFER CALF, 7 weeks old. Telephone Omemee 6 ring 23.

34 ROCK PULLETS, 8 MONTHS OLD; average 18 to 20 eggs daily. 701 George.

YEAR-OLD JERSEY BULL. DIAL 8054.

FOR SALE — BLACK PERCHERON Stallion, Debarcadere (imported), an excellent Stock Horse, and grand worker; priced reasonable. Apply Wilbert Rosborough, Route 4, Peterborough.

TWO SOWS, DUE MARCH 19. TELEphone 8063. Silas Robinson.

BLACK MARE, RISING 4, BROKEN. Bay Colt, rising 3. Brood Mare. John Willan, South Monaghan.

REGISTERED POLLED-ANGUS BULL, 15 months. Perry Neals, Route 3, Peterborough.

YOUNG BRONZE GOBBLER. ART. Charlton, Route 4, Peterborough.

GOOD DAIRY COW, DUE TO FRESHen soon. J. R. Atchison, Fraserville.

TWO GREY GANDERS. 5092.

TWO GEESE. DIAL 6062.

PAIR OF MATCHED BLACK HORSES, 5 and 6 year old, weight 3,000 lbs. R. McCamus, Route 1, Ida.

GOOD HEAVY WORK HORSE. TELEphone 5277.

LIGHT BLOOD DRIVING MARE. 3 ring 3, Douro.

ONE CHOICE GANDER. DIAL 4073.

FOR SALE

7 Livestock and Poultry 7

ACCREDITED JERSEY CATTLE. JOHN Blakely, Telephone 79W, Lakefield.

Baby Chicks

THIS SHOULD BE A PROFITABLE year to raise Early Hatched Broilers. We have big, growthy, easy-to-raise New Hampshire day-old Cockerels, each week at 6 cents each as ordered. Mrs. Mackey, Port Hope Highway, has this to say of her last year's purchase: "I could sell the Cockerels the year round if I had them. My milk-fed Cockerels paid for the Pullets. The same people bought them week after week. They are of good size for the average customer (5 to 7 lbs.) and sold at 23c per lb. for nearly all, which is a good price for here." Orders booked as received. Better write us to-day—G. A. Brethen, Hill-Crest Farm. Telephone 250, Norwood.

BROODER HOUSE SUPPLIES. If you are in need of Brooder House Supplies, call on us. We carry a Complete Stock from Stoves to Roof Saddles, at reasonable prices. GOODFELLOW'S, 379 WATER STREET.

8 Real Estate 8

WORKING-MAN'S HOUSE, NEAR CEment Works, Lakefield. Apply 360 Water.

BRICK 8-ROOMED HOME, 3-PIECE bath with shower, furnace, hardwood floors, garage, henhouse, and barn; electricity, Two Acres of Land, on Port Hope Highway, outside City limits. Dial 3912.

Brick, 6 Rooms, 3-piece bath, furnace, garage, good Lot. Easy terms $2,200
Brick, 6 Rooms, plumbing $1,600
Bungalow, 6 Rooms, 3-piece bath, furnace, hardwood floors $2,300
100 Acres, Good Buildings. Easy terms $2,000
M. STOREY
374½ George. Telephone 6573.

FOR SALE—SOLID BRICK WEST-END Home, choice location. Inspection invited. "It's a Dandy at the Price." Write Box 57, Examiner.

GENERAL STORE ON THE OUTskirts of the City, reduced price.
6-Roomed Brick House, sewer, good lot, lane, North-end. Price $1,450.00
125 Acres of Good Working Land, three miles from City, comfortable Brick House, barn with steel roofing. Immediate possession. Easy terms. Price $5,300.00
J. T. O'Connell, 384 Water St., City.

LIST YOUR PROPERTY NOW FOR QUICK RESULTS
H. J. McCANNAN and
JACK SINCLAIR, Assistant
DIAL 4676
140 SIMCOE STREET.

South, 6 Rooms, $200.00 down... $1200.00
Lansdowne, 6 Rooms, modern.. $2500.00
Rooming House, cent., 10 Rms. $3500.00
Double House, central, snap.... $3200.00
Rubidge, 6 Rms, Frame, mod... $2500.00
Filling Stn. and Dance Hall... $4500.00
Grocery & Meats & General.. $10,000.00
6-House Terrace, good revenue . $8000.00
J. A. GIBBS, 95 Hunter St. W. 3843.

100-ACRE FARM, ON COUNTY ROAD 1½ miles from No. 7 Highway, west of Norwood, 1½ miles from School; 90 Acres excellent Working Land, 10 Acres Bush, 10 Acres Fall Wheat, and plowing done; two wells and never failing spring; good Frame House, garage, henhouse, and barn. Real cheap to settle Estate. Apply Russel Gardner, Norwood, Ont., Executor R. W. Gardner Estate.

9x Building Materials 9x

PETERBORO METAL CO.
LUMBER — PIPE AND BELTING
SIMCOE AND BETHUNE. TEL. 8301

BARCLAY TILE WILL MODERNIZE your Bathroom or Kitchen at small cost. It is both Permanent and Decorative with a choice of nine colors. Call us to show you samples. H. R. Scott Limited. 4638.

OAK HARDWOOD FLOORING, 8¾ Cents per Square Foot. Room 10' x 10' would cost only $8.75. H. R. Scott, Limited. Telephone 4638.

10 Used Cars 10

'29 WHIPPET SEDAN, NEW BATTERY, good tires, $50.00. Dial 7285.

1931 PLYMOUTH SEDAN, A1 CONDItion. Dial 7281.

10a Used Trucks 10a

'29 CHEVROLET HAND-POWER DUMP Truck, $100.00. Dial 7285.

TO RENT

11x Apartments to Rent 11x

UPPER DUPLEX, HEATED, 4 ROOMS, electric stove, near C.G.E. Telephone 7589.

THREE - ROOMED UNFURNISHED Apartment, Balcony; central. 321 Simcoe.

UPPER HEATED 4 ROOMS AND BATH, hardwood floors, adults; garage optional. Apply after 7, 532 Charlotte.

UPPER DUPLEX, HEATED, 4 ROOMS, electric stove, near C.G.E. Telephone 7581.

CENTRAL, PRIVATE ENTRANCE. 202 Charlotte.

HEATED APARTMENTS, SMALL, MEDium, Large; Furnished, Unfurnished; Couples, Business Girls. 709 Water.

UNFURNISHED APARTMENT, PARTLY heated, Bus Line. Telephone 3322.

SMALL APARTMENT, FURNISHED OR Unfurnished. Apply 543 Water.

HEATED 2 AND 3 ROOMED APARTments, refrigeration, hot water, $28.00 water rate included. 236 Burnham.

11xx Houses to Rent 11xx

THREE - ROOMED UNFURNISHED Bath Flat, clean; central. 578 Harvey. Dial 4189.

BUNGALOW. APPLY 508 STEWART.

$35.00 PER MONTH, EIGHT-ROOM Brick, insulated, hot water heating; central. Write Box 47, Examiner.

BRICK HOUSE IN LAKEFIELD, 8 Rooms, hardwood floors, furnace, garage. Apply to S. J. Charlton, Lakefield, Ont. Telephone 113.

Sell That Unnecessary Piece of Furniture Through a Classified Ad.

TO RENT

12 Rooms 12

ATTRACTIVE HOUSEKEEPING ROOMS heated. 506 Bolivar.

LIGHT HOUSEKEEPING ROOMS, heated. Apply, after 6, 701 George.

SNAP — 2 OR 3 GOOD HOUSEKEEPing Rooms, central. Telephone 4946.

FRONT GROUND FLOOR, ALSO UPstairs Room, central. 7645.

WANTED

15 Miscellaneous 15

FARM MACHINERY, CULTIVATOR, Harrows, Wagon, Mower. Write Box 45, Examiner.

ROOM AND BOARD, IN QUIET HOME, central for Gentleman. Write Box 48, Examiner.

FEATHERS WANTED — WILL BUY some New and Used Feathers. Write Box 12, Examiner.

LIVE POULTRY — MARKET PRICE M. Katz, 6850. 342 Stewart.

WANTED—LARGE QUANTITY SEVENfoot Elm Logs for this coming Spring and Summer Pick-up for our Trucks H. H. Dinsdale Peterborough.

TWO - WHEELED BOX TRAILER. State all in letter, Box 53, Examiner.

WANTED — BASSINETTE, IN GOOD condition. Write Box 52, Examiner.

WANTED — 7-ROOM BRICK HOUSE, East City, about the middle of April; adult family. Write Box 56, Examiner.

PRIVATE BATH FLAT OR DUPLEX, in Modern Home. Write Box 58, Examiner.

PAPER, RAGS, IRON. HIGHEST Cash Prices Paid. Dial 3211.

BREAKFAST AND BEDROOM SUITES. Dial 7979.

LIVE POULTRY — PAY HIGHEST Prices. M. Florence. Telephone 6823

LIVE FOWL — PAY HIGHEST PRICE M. Glahman. Telephone 8298.

SCRAP IRON - WASTE PAPER
MARKET PRICES DAILY
PETERBORO METAL CO.

PAPER, RAGS, IRON. HIGHEST CASH Prices Paid. Dial 3211.

LIVE POULTRY WANTED — MARKET Prices. A. Lantin. Telephone 6297

HIGHEST PRICES PAID FOR RAGS, Paper, Iron, and Metals. J. Burfield Dial 8363.

WANTED — SMALL CLOSED USED Cars. Telephone 4754.

17-Help Wanted, Male or Female-17

HOW TO QUALIFY FOR A GOVERNment Job as Letter Carrier, Postal Clerk, Customs Examiner, Clerk, etc. Free Booklet. The M. C. C. Schools Ltd., Toronto (10). Oldest in Canada. No Agents.

18 Help Wanted, Female 18

GIRL TO ASSIST WITH HOUSEWORK before 8 p.m. 523 Armour Road.

RELIABLE GIRL WANTED FOR GENeral Housework; references. Apply 554 Reid, Apartment 1.

NEAT, CAPABLE GIRL FOR GENERAL Housework. Experienced; sleep out nights. Write Box 62, Examiner.

SALESLADY, WITH EXPERIENCE IN Ladies' Ready-to-Wear and Alterations. Abramson.

THOROUGHLY RELIABLE HOUSEkeeper; references; good pay. Write Box 61, Examiner.

CAPABLE MAID, WITH SOME COOKing experience. Apply 754 Water.

EXPERIENCED COOK-GENERAL OVER 20, Protestant. Write Box 5, Examiner.

WANTED — EXPERIENCED STENOgrapher; only fully experienced Girl need apply. Write Box 41, Examiner.

GIRL FOR GENERAL HOUSEWORK. Apply 422 Donegal.

To Advertisers

Classified Advertising must be phoned or brought into the office by 10 o'clock on Saturday and 1 o'clock during the week.

19 Help, Wanted, Male 19

MARRIED MAN TO TEND CATTLE and do General Farm Work; Small House provided free. R. E. Birdsall, Birdsall, Ontario.

MARRIED MAN FOR DAIRY FARM: must be good milker and teamster. Free House. Write Box 44, Examiner.

RELIABLE BOY FOR FARM WORK. Write Box 188, Norwood.

20 Employment Wanted 20

YOUNG WOMAN WANTS WORK IN Store or Cleaning Offices; good worker, competent. Write Box 54, Examiner.

EXPERIENCED HAIRDRESSER DEsires Position. State salary preferred. Box 46, Examiner.

RESPECTABLE WOMAN WANTS OFfices to Clean or Housework; references. Dial 5566.

CANADIAN LEGION HAVE LISTS OF Competent Returned Men to Fill Temporary or Permanent Positions. Give the ex-Soldier a chance to work for you. Telephone 6203.

21 Boarders Wanted 21

WARM FRONT ROOM, CENTRAL; Breakfast if desired. Telephone 5303.

BOARD AND ROOM, CENTRAL; BUSIness Girl. Dial 5843.

LARGE FRONT BEDROOM, FURNISHed, two beds. Two Men, near Factory. Telephone 5417.

TWO YOUNG MEN BOARDERS. 491 Bolivar.

WHO CAN DO IT

22b Painters and Decorators 22b

ROOMS DECORATED, $1.50 UP. DIAL 4259.

SMITH BROTHERS, DECORATORS. Best Prices. Quick and Efficient. Dial 3276, 3718, 8444.

KELLAR, THE DECORATOR Paperhanging, Painting and Graining. Wallpaper, 10c and up. Dial 8436.

DO THAT DECORATING NOW! 1940 Wallpaper, Winter Prices. Estimates Free. Workmanship guaranteed. 8700 and 8435.

22f Miscellaneous 22f

EXPERT WATCH & CLOCK REPAIRS. Bert Austin, 216 Charlotte. Tel. 5451

DUSTLESS FLOOR SANDING. J. H. Vance, 773 Aylmer. 7835.

22g Plumbing and Heating 22g

FURNACE CLEANING

We have just Installed the Most Modern Furnace Vacuum Equipment Have your Furnace completely overhauled and Cleaned Now.
JOHN L. P. SMITH
Heating and Plumbing. Dial 8765

RURAL AND CITY PLUMBING, HEATing, Water Supply Systems. Free Estimates. Telephone 7898.

22h Carpenters 22h

ALL KINDS OF CARPENTER WORK and Contracting. Dial 6558.

22i Repairing and Building 22i

BUILDING AND ALTERATIONS — Loans arranged, N.H.A. Free Estimates. W. E. Johnson, Building Contractor. Dial 5468.

22j Wood Cutting 22j

WOOD TO SAW. 6643. MARTIN.

WOOD TO SAW. 5314. DIXON.

WOOD TO SAW. 65c A CORD. 5465.

WOOD TO SAW. DIAL 5319.

25x Dressmaking 25x

DRESSMAKING, TAILORING, ALTERations, in your home or mine. Dial 4279.

DRESS, MANTLE MAKING, ALTERAtions. E. Mitchell, 593 Harvey. 4936.

28 Cartage, Moving, Storage 28

SHORT DISTANCES, OR ANYWHERE in Canada or United States, Covered Padded Vans. Experienced, Courteous Man. Apply, full particulars, M. Rawlinson, Limited, 610 Yonge Street, Toronto.

29 Upholstering 29

MAKE YOUR OLD FURNITURE LIKE New — Re-upholstering Done. Firstclass Workmanship. Reasonable Prices. D. Yarnold, 588 Harvey. 4455.

34 Radio Service 34

SERVICE TO ALL MAKES OF RADIOS
PROMPT SERVICE.
REASONABLE RATES.
GLEDHILL & HUGGINS
TELEPHONE 5906.

SOMEWHERE IN THIS DISTRICT

There is someone who wants what you have to sell.

And there is always someone who has what you want to buy

37 LOST 37

BLACK SPANIEL PUP, WHITE breast. Dial 6955.

LOANS

AUTO LOANS, REFINANCING
CAMPBELL AUTO FINANCE CO. LTD.
Established 1927.
Peterborough Branch: 201 Barrie Bldg.
Branches in Principal Cities.
Licensed Lender.

PROFESSIONAL

44 Lawyers 44

HON. G. N. GORDON, K.C. Law Office, 395-397 George Street. Telephone 3577.

W. R. PHILP — Barrister, Solicitor Notary Public. 385 Water Street Telephone 8412.

JACOB LOW—Barrister, etc. Mortgage Loans. 219 Hunter Street W. Telephone 7423 Nights 6214.

PECK, KERR, McELDERRY & BORBRIDGE—Barristers, Solicitors Money to Loan. Offices, 415-417 Water Street Telephone 4681. E. A. Peck, K.C. F. D. Kerr, K.C., V. J. McElderry K.C., E. F. Borbridge B.A.

JOHN A. BRADSHAW — Barrister and Solicitor 360 Water. Telephone 9884

W. B. GORDON
Barrister, Solicitor,
395 George Street.
Telephone 3577

ELLIOTT & CHANDLER — Barristers, etc. Money to Loan Offices: Kresge Building. Telephone 6675 A. L. Elliott K.C., M.P.P. R. J. Chandler, B.A.

Dental

DR. J. E. MIDDLETON
Preventive Dentistry
Bridgeway Bldg., 184 Charlotte.

Chiropractor

MINERAL FUME BATHS — COLDS, Arthritis, Lumbago — General Tonic Treatment. Chiropractic, Sun-Ray, Massage. C. M. Lawrence, 219 Simcoe. 6724.

49 NOTICE 49

TENDERS

TENDERS will be received UNTIL MARCH 9TH, for Insulating and Refrigeration for Cheese Curing Room of Killarney Cheese and Butter Company at Norwood. Government Specifications and Forms at Factory.
ROBERT G. MARTIN, President.

Notice to Creditors

All Persons having any CLAIMS against the Estate of LILLIAN EDITH TAYLOR, late of the City of Peterborough, in the County of Peterborough, Married Woman, who died on the Eighteenth Day of January, 1940, are required to file proof of Claim with the undersigned Solicitor for the Executor on or before the 15th Day of April, 1940, after which date the Executor of the Estate will proceed to distribute the Estate, having regard only to the Claims of which he shall then have had notice.
DATED at Peterborough, this 6th Day of March, 1940.
JAMES FORDYCE STRICKLAND,
375 Water Street,
Peterborough, Ontario,
Solicitor for WILLIAM EVERETT TAYLOR, Executor.

TENDERS FOR CLOTHING

SEALED TENDERS, addressed to the undersigned, and endorsed "TENDER FOR CLOTHING," will be received up to 5 o'clock on MONDAY, THE 25TH DAY OF MARCH, 1940, for Uniforms and other Clothing for Members of the Fire Department.

Specifications may be seen at the Office of the Chief of the Department at the Fire Station.

The lowest or any Tender not necessarily accepted.
S. R. ARMSTRONG,
City Clerk.

Notice to Creditors

All Persons having any CLAIMS against the Estate of AUDREY SPEARS, late of the Township of Otonabee, in the County of Peterborough, Spinster, who died on the Thirtieth Day of January, 1940, are required to file proof of Claim with the undersigned on or before the Thirtieth Day of March, 1940, after which date the Executor of the said Estate will proceed to distribute the Estate having regard only to the Claims of which he shall then have had notice.
DATED at Peterborough, this 20th Day of February, 1940.
ALEXANDER HUSTON,
R. R. No. 11,
Peterborough, Ontario,
Executor of the said Estate.
By PECK, KERR, McELDERRY & BORBRIDGE,
415-417 Water Street,
Peterborough, Ontario,
His Solicitors.

50 AUCTION SALES 50

AUCTION SALE — FARM STOCK AND Implements of James Coughlin, March 14, in Douro, half-mile south of Lakefield.—Harry Redmond, Auctioneer.

AUCTION SALE, MILES' AUCTION Room, Thursday, March 7, 1.30: Beds, Dressers, Chairs, Tables, Stoves, Radios, Floor Covering, Cupboards, etc.— J. H. Miles, Auctioneer. Dial 4115.

AUCTION SALE — FARM STOCK, IMplements, Furniture, Wood, Ensilage and Hay, Mrs. H. Shurter, Lot 7, Concession 13, North Monaghan, 2 Miles West Jackson Park, Tuesday, March 12, 1.30 sharp: 3 Good Work Horses, Choice Herd Holstein and Durham Milk Cows, Full Line Implements. — J. H. Miles, Auctioneer, 494 George. Dial 4115.

FOR A SUCCESSFUL AUCTION—J. H. MILES, Auctioneer, Valuator. Tel. 4115

Bancroft

(Continued from Page 3)

tigated the accident. Mr. Avey's car was quite badly damaged by the impact.

Mrs. W. J. McCaw of Belleville is visiting friends in Bancroft over the week-end.

Ellis Mather has made quite an improvement in his restaurant by the addition of a lunch counter.

Reginald Summers and Donald Hatchard, both of the Lindsay detachment, were in Bancroft on leave over the week-end.

Donald Goodwin of Maynooth, who is attending Collegiate in Belleville, spent the week-end with his parents.

Jack McAlpine of Elmira, who is attending Ontario Business College in Belleville, spent the week-end in Bancroft at the home of his grandmother, Mrs. E. Kennedy.

Barry's Bay Junior hockey team motored to Bancroft on Saturday evening, engaging in a fast game of hockey. The visiting team carried off the honors with a score of 4-3.

Bancroft Bears motored to Barry's Bay on Sunday afternoon, where they engaged the Madawaska Indians in a return game of hockey, which was played on neutral ice, the Indians winning by a score of 4-3. Several carloads of fans accompanied the Bears for the game.

Friday morning last the weather dealt Bancroft and vicinity another severe reminder that its citizens were still in the grip of winter as the thermometer dipped to 21 below zero.

Milk Price Increases

HASTINGS, March 6—(ENS). — Beginning the first of the week, Hastings residents paid an extra cent per quart for milk, raising the price to 9 cents, and 5 cents per pint. The pasteurization law, which has been in force for the last few days in this district, was given as the reason for the increase. An outside firm, peddling milk here, has been delivering pasteurized milk for some time and Scott Fife, local milk peddler, has been granted an extension of one week to bring his pasteurization equipment into operation.

ONE FALSE STEP

BY KATHRN BEMIS

CHAPTER XII

Janis came excitedly out from under the manipulations of beauty experts on the motion picture lot, the make-up changing her into some one so unlike herself that it alarmed her. But the beauticians who painted on brows, touched up her hair, her hands and nails, had declared she was gorgeous, and enlightened her about many good points she had not suspected she had.

She was photographed in many of her lovely new dresses, in sports and street clothes, and in her mink coat from so many angles that she lost count. She managed to smile naturally and to feel quite at home in this new thrilling business of apearing before a camera.

At last, she was released, and there was nothing to do but go home and wait in breathless suspense for the verdict.

LATER that night, when dressing for dinner, even when expecting Rock to arrive any second, Janis was inclined to feel discouraged. She realized that she must soon have a substantial income in order to pay all the bills that had come in today's mail, and keep up the household expenses as usual.

Rock, of course, might help her out, but it didn't seem fair to expect him to settle grocery, dress and millinery accounts which had accumulated before their marriage. In fact, she wondered why she had allowed Lucinda to talk her into having charge accounts at so many high-priced stores. Now, if she didn't make good in the movies——

She went to her desk, grabbed up the bills, stuffed them out of sight in a drawer.

Tension in the Air

Janis knew the dinner that night was a failure, in spite of the delicious food served by Maud with the grinning satisfaction of a cook who knows her art is perfection. Rock and Lucinda acted out of sorts; from the oxtail soup on through the chicken in curry, rice pilaff, stuffed peppers, avocado salad to the raspberry ice their conversation lagged.

Janis left the dining room with them, outwardly composed, but actually jumpy with nerves. She thought it might be due to the strenuous day she'd had, and tried to get hold of herself.

Rock strode into the living-room, saying: Can't hang round here much longer. I'm dog-tired—and got to get up at 6 A.M. What a life!" He settled his sturdy frame in a deep lounge chair with a sigh.

Janis went to a window and adjusted a white velvet drape. She thought: "Why should Rock be so irritable when he has such a chance in a picture—when he and I have such a dear sweet secret between us?"

Maud brought in the coffee service, set the tray on the coffee-stand. Janis dropped into the low chair before it and began pouring.

Lucinda's brittle laugh filled the room. She leaned forward on the divan, clutching her thin, blackskirted knees with highly varnished fingertips. She asked Rock bluntly: "What went wrong today? Director get fussy?"

"Fussy's no name for it! He blew sky-high. We had seven retakes on the staircase scene. I was limping in the last shot. Good grief—my feet! If Doyle gets indigestion, he'll tear out the whole scene—and all my work gone for nothing!"

Worries

Janis handed Lucinda a cupful of steaming dark coffee. She took it, saying: "You should worry, sweetheart. You'll still get paid for your work. Cheer up—this coffee's good. But drink it black. You've got to sleep tonight—get rid of your jitters."

"Thanks for the advice," Rock told her absent-mindedly, his sharp glance fastening on Janis in long, full-skirted gold taffeta. "Isn't the little girl looking swell this evening?" Then his eyes narrowed. "That another new dress?"

Janis, who had been soberly considering her two guests, now brightened.

"Yes, it's new," she said quickly. "I'm glad you like it. Lucinda thought the color keyed up my personality."

Lucinda lifted an eyebrow in Rock's direction. "So Dairre said—our famous couturiere has a way with her—clever sales talk."

"And you let Janis fall for it?"

Rock looked stormy, set down the cup and saucer Janis had just given him.

"Don't be horrid. The poor child is entitled to a fresh frock, now and then, isn't she?"

"Out at the studio they though I had a stunning wardrobe," put in Janis defensively. "They said my mink coat, specially, would help wonderfully."

"Taffy doesn't mean a thing," snapped Rock.

Janis gathered that Rock thought her extravagant, and perhaps she had been, but he should know that a girl had to keep up a front. What would he say if he knew she had already wagered a staggering part of twenty thousand on a screen career?

The tension in the room now was so tight it threatened to snap any second, and Janis could think of no logical reason for it. For some cause or other, Rock seemed provoked at Lucinda, and Lucinda acted nervous. It was all Greek to Janis.

Another Visitor

Sally Chesser came floating into the room presently, and Janis felt like thanking her for saving the chilly situation, although she was not overly fond of Sally.

"Hello, everybody!" sang out the effervescent Sally now. "Look me over! I've just started an interior decorating job that will net me a Summer in Europe. How's that?"

"Grand," said Lucinda, without enthusiasm. "You don't need a chaperon, do you?"

"How about lending a deserving fellow a few nickels?" put in Rock. "I've always said a woman with money was convenient to know."

Sally giggled, dropped on a stool at Rock's feet, began rolling her big black eyes at him.

Janis asked her with a frigid politeness, "Will you have coffee?"

"Oh, definitely! I've been too busy t othink of dinner. If you've cake—anything at all, I'd be so grateful."

"I'm sorry, there's no cake," Janis informed her stiffly. While pouring the coffee Sally was continually bobbing in to sponge meals and, this once, Janis intended to apply the brakes to her brazenness. Besides, Sally's interest in Rock was a little too much to endure at the moment.

Sally pouted prettily, snuggled closer to Rock's knees: "Sally get no take," she lisped.

She was appealingly small and too attractive to be looking at Rock like that, thought Janis apprehensively; her olive skin and midnight hair gave her an exotic allure that might easily cause disaster. Lucinda acted both amused and irritated at the show Sally was putting on, but Janis' left thumb surreptitiously felt the space on her fourth finger where her wedding ring should be—if she had a wedding ring—and was uncomfortable.

Rock wore a shadowy smile now, appeared to be enjoying himself. Janis wondered how long she could endure seeing him admired by other women without making a protest, although a wife's protests wouldn't count for much if the man himself didn't behave. But she shook off this unwelcome supposition. Why should she think that Rock would ever actually let her down? He wouldn't—because he loved her.

The Black's Call

luxurious home had suffered made knew she must regain her poise, pretend to be glad to receive more company. She regretted not telling Maud to say she was out to any one else who came. She sensed, rather than heard, footsteps coming toward her over the velvet carpet, and ndifferently turned her head.

She heard the doorbell ring and tion of delight. Mary Black and her brother, Stephen, were standing before her.

"Oh, I'm so glad to see you!" Janis exclaimed breathlessly, her former animosity toward this man abruptly forgotten.

She shook hands warmly with Mary Black, then with her brother, presented them to her other guests.

"We were driving by, wondered how you were getting along, and decided to drop in," said Mary, seating herself on the nearest vacant chair, and throwing back her sables.

"I'm enjoying the house so much," Janis said, slightly confused. All the damage the furnishings of this luxurious home had suffered made her feel like the worst kind of tenant.

Dr. Black lowered his long, tweedcovered figure into a chair beside Janis. Sally gave an unexpected giggle that seemed common and decidedly out of place, and Janis was inclined to be ashamed of her.

Sally shifted her flirtatious dark eyes from Rock to Dr. Black now, and Rock wore a frown. But whatever fascination the girl had, apparently did not register with Dr. Black, for his gray eyes rested wholly upon Janis.

She felt her color rise.

"How have you been " he inquired in that high-pitched voice of his that was like an anesthetic.

For a swift instant, Janis felt the soothing insistence of it. "Busy—very busy," she told him, looking past him at the vase of roses covering a bad stain on the piano's ivory top.

"Stephen just returned from Alaska—and I've been on location in Arizona, or I would have been in before," explained Mary.

"I'm highly complimented, Miss Black — and delighted that you thought of me," Janis managed politely, and hoped she wouldn't miss several living-room chairs which had been sent out to be mended.

"Fancy meeting you, Miss Black—of all people!" blurted out Sally. "I'd adore having your autograph!"

Mary Black looked annoyed, but took the little black book Sally had shoved before her.

"I never knew you had a brother, Miss Black," continued Sally, before any one else could get in a word.

Dr. Black met Sally's languishing glance by indifferently crossing one leg over the other and smiling patiently.

"Oh, yes—I've had him for a very long time," came shortly from Mary Black.

Janis was vexed to the point of wanting to slap Sally's pretty face. She only regretted such things weren't done in polite society. She felt deeply chagrined, nearly contaminated by Sally's presence. Oh, probably now the Blacks would be thoroughly disgusted. But why did she care, what were the Black to her? A long time afterward she knew—when it seemed too late.

Continued Tomorrow

Copyright Ledger Syndicate

Footwear has been excluded from Germany's rationing "point" system.

The Crossword Puzzle

ACROSS
1. Pouch
4. Back
7. The eye (symbolism)
8. Trim
11. Send payment
13. To cleanse
15. Occurrence
16. Adhesive mixture
17. Submerges
18. Boils slowly
19. Cerium (sym)
20. Pronoun
21. Proprietor
25. A faction
28. Arabian garment
29. Mastic
30. Tub-shaped
32. Deck with jewels
35. Aluminum (sym)
36. Negative reply
37. Exclamation
41. Stop! (Naut.)
44. Musical study
45. Kindled again
46. Cultivates
47. A booth
48. Vex
49. Self
51. Female ruff
52. Flowed

DOWN
1. Wine casks
2. Near by
3. Pants
4. Painting on plaster
5. Inspect
6. Presage
8. Mislay
9. Baffle
10. Quickly
12. Writing fluid
14. A pet
22. Seize
23. Recede
24. Beam
25. Poke
26. Employ
27. Pony
30. Small hare
31. Overcoat
33. To store in a silo
34. Mark with spots
38. Large piece
39. Total
40. German river
41. Malicious burning
42. Veteran (abbr.)
43. Wing-shaped
50. Gallium (sym)

Yesterday's Answer

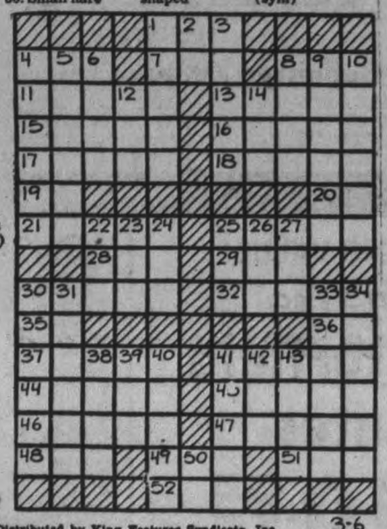

Distributed by King Features Syndicate, Inc. 3-6

SALLY'S SALLIES

Registered U. S. Patent Office

A division of opinion often multiplies the trouble.

BARCLAY ON BRIDGE

WRITTEN FOR THE EXAMINER
By SHEPARD BARCLAY
"The Authority on Authorities"

IS IT THE LOWEST

EVEN IF your partner's card on your opening lead is an eight or nine spot, you should not necessarily read it as encouraging, suggesting that you repeat the suit. The paramount question is whether or not you read it as the lowest he holds. If you decide that he probably has a lower card or cards, then you can reckon that he played a higher-than-necessary card seeking another lead of the suit. But, no matter how high it is, if you figure him to hold no lower ones, then you may treat it as discouraging, suggesting that you shift suits.

♠Q 10 9 7 2
♥Q 6 2
♦A 9
♣K 5 3

♠3		♠5
♥A K 8 5 4	W. E. N. S.	♥J 10 9 7
♦K 10 5 4		♦Q 6 3 2
♣9 8 2		♣Q J 7 6

♠A K J 8 6 4
♥3
♦J 8 7
♣A 10 4

(Dealer: West. Neither side vulnerable.)

West	North	East	South
1♥	Pass	2♥	2♠
3♥	3♠	Pass	4♠

In the West during this deal sat a young player of promise who had not been at the game very long. She had just about arrived at the stage in her instruction at which she knew the conventional leads and had been taught the main fundamentals about teamwork between partners. Among these was that a high card from your partner indicated a desire for repeat of the suit led and a low one betokened a shift.

She properly led her heart K to take the opening trick. When she saw East's 7, a fairly high card, she repeated, laying down the A, which declarer ruffed. The declarer promptly dropped the trumps, discarded a club on the set-up heart Q and conceded a diamond trick, ruffing her other diamond and so making an overtrick. West learned her important lesson cheaply, at the mere cost of an overtrick, not of a game. Since the 7 was the lowest heart out of sight, after declarer played the 3, it was a discouraging card and West should have shifted. Had she realized that, she would have shifted to a club and the heart Q never would have been set up for the declarer.

* * *

Tomorrow's Problem

♠K 6 5
♥A Q J 9 4
♦J
♣K Q 5 2

♠9 7		♠Q 8 4 2
♥K 10 7 5 2	W. E. N. S.	♥8 3
♦A K Q 6		♦10 9 8 5
♣9 3		♣A 8 6

♠A J 10 3
♥6
♦7 4 3 2
♣J 10 7 4

(Dealer: East. East-West vulnerable.)

If West leads the spade 9 to South's 10, what should South then lead in striving to make 3-Spades on this deal?

Distributed by King Features Syndicate, Inc.

Cordova

Master Alexander Hamilton has returned home after attending the school in Campbellford for a month.

Mrs. Charlie O'Neill returned home last week after visiting her mother in Madoc.

Mrs. Berness Johnson, who just returned home from the hospital, is again a patient in Belleville.

Mr. E. O'Connor, Marmora township assessor, was around this district Friday.

John Greeves has returned home from Havelock where he was a patient in the Nursing Home.

Mrs. Charles O'Neill is spending a couple of weeks visiting with her mother in Madoc.

Trent River

Members of the War Service workers met Tuesday afternoon at the Red Cross rooms. They quilted a quilt in the afternoon and set up another in the evening. The members decided to cater for the supper to be put on by the hockey team. Plans were made for the menu.

The Ladies' Aid meet Wednesday at the home of Mrs. Harold Thompson A pot luck dinner will be served by members of group 4.

A quilting was held Thursday at the home of Mrs. James Longmuir. Lunch was served by group No. 3 of the Ladies' Aid.

Mrs. Frank McLaughlin and infant son, Robert William, returned from Campbellford Saturday.

HENRY —By Carl Anderson

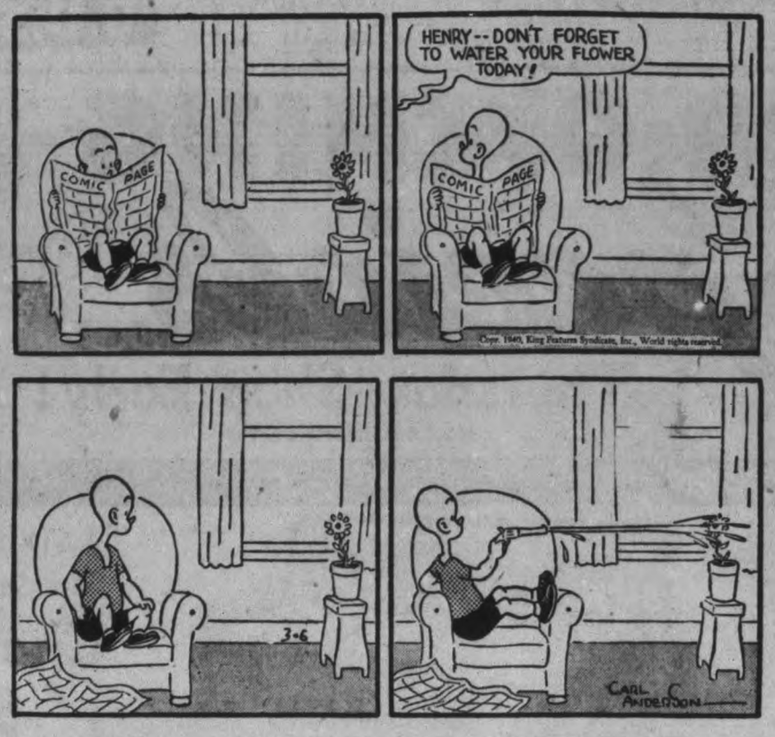

ROOM AND BOARD —By Gene Ahern

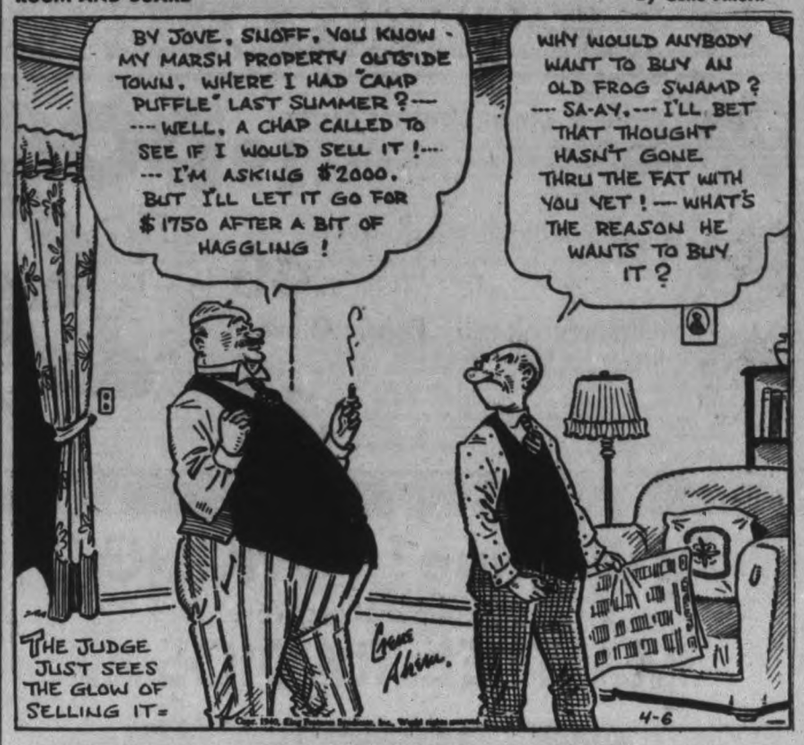

DONALD DUCK —By Walt Disney

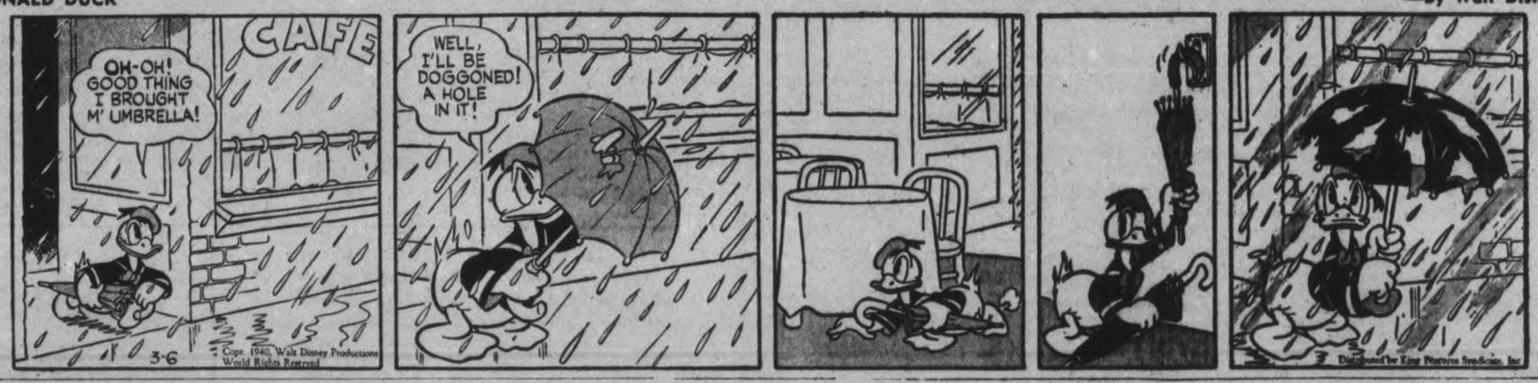

BLONDIE —By Chic Young

BRICKBRADFORD —By William Ritt and Clarence Gray

MUGGS AND SKEETER —By Wally Bishop

TILLIE THE TOILER —By Russ Westover

C.D.S. CAPACITY DAYS — THURSDAY March 7th — FRIDAY March 8th — SATURDAY March 9th — **C.D.S. CAPACITY DAYS**

DOOR-OPENING Specials

Thursday—Shop Early!

NO C.O.D. PHONE ORDERS

9 O'CLOCK SPECIAL

Boys' Lined Leather Mitts

Clearing at such a low price we advise early shopping—and buy them in quantity. Split cowhide leather mitts with wool and cotton lining. 9 a.m. Special, pair ..... **.19**

9 O'CLOCK SPECIAL

Women's Black Rubbers

Good quality at an outstanding saving! All types of heels. Sizes 4 to 8½. 9 a.m. Special pair ..... **.49**

9 O'CLOCK SPECIAL

Women's Novelty Fabric Gloves

Warehouse clearance of better quality lines! In the lot are rayons, suede-finished rayons and cottons and novelty cotton weaves in smart pull-on styles—many leather trimmed. Black, navy, brown, wine, grey in lot. Sizes in lot 6 to 7½. 9 a.m. Special, pair ..... **.27**

—Main Floor, C.D.S.

Women's Lace Trimmed Panties

Well-finished, lace-trimmed Panties of rayon, Bemberg or Celanese satin. In white and tearose. Small, medium and large sizes. 9 a.m. Special, pair ..... **.39** 9 O'CLOCK SPECIAL

27" White Flannelette

Popular quality for a host of uses in the home. White, softly napped. Limit 10 yards to a customer. 27" wide. 9 a.m. Special, yard ..... **.10** 9 O'CLOCK SPECIAL

—Second Floor, C.D.S.

Unfinished Kitchen Chairs

Graceful chair for kitchen or breakfast room. Made of kiln dried hardwood, with back panel. 9 a.m. Special, each ..... **.99** 9 O'CLOCK SPECIAL

Sale Feature! "VIKING"

5-Tube Long and Short Wave

MANTEL RADIOS

Remarkably Low-Priced

24.95 each

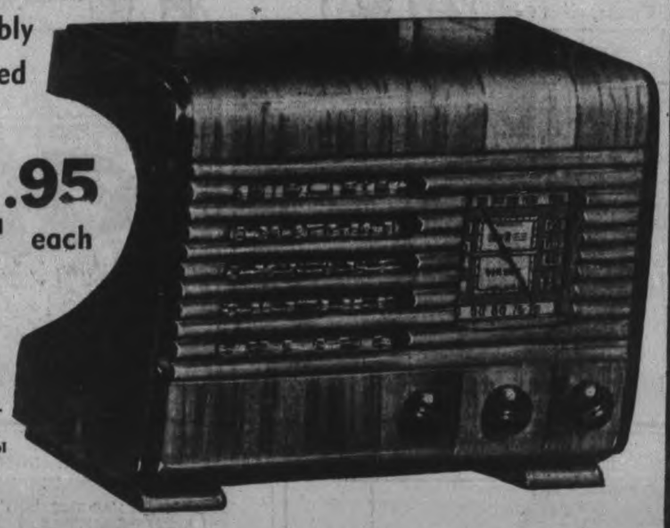

- Long and Short Wave.
- 5-tube Circuit.
- Automatic Volume Control
- Walnut Cabinet.
- Tone Control.

A special purchase planned months ahead for this sale! Priced low enough to fill the need of a second radio in the home. Long and short wave so that you can tune in the thrilling European short wave stations direct as well as your favorite Canadian and American programs—the powerful circuit is designed to give ample volume and selectivity! See it! Hear it! Thursday in the Radio Department. Note the striking walnut cabinet—full vision dial. Extra Special 24.95

Budget Terms may be arranged if desired.

—Main Floor, C.D.S.

STRIKING VALUE!

Smart 3-Piece

Chesterfield Suites

Capacity Days **49.95**

A suite outstanding in beauty at this price! Has solid hardwood frame, firmly joined and glued and reinforced double dowelling. Deep spring-filled cushions and backs. Colors, wine or rust with one chair in green. Upholstered in durable cotton repp. Walnut finished show-wood front. Sale priced, 3 pieces 49.95

Frilled Curtains

Now's the time to replace with crisp, new Curtains, at a decided saving! These of fine quality marquisette with colored dots of blue, rose, gold, green and red, on white; also plain ecru. Size about 25" x 2¼ yds. Sale price, pair **$1**

MONKSCLOTH

Follow the smart, modern trend for Monkscloth Drapes for windows, arches and doorways. A cotton material of homespun effect basket weave that drapes beautifully. Natural color. About 50 ins. wide. Sale price, yard ..... **.69**

—Basement, C.D.S

Here's Real Value In STUDIO COUCHES

Right in keeping with the modern trend—a Studio Couch for the bed-sitting room or small apartment. Decorative—practical—easy to convert into a double bed at night. Top mattress, upholstered base and three back cushions fitted with coil springs. Has tubular back, walnut arms and wardrobe. Covering of cotton velour and cotton repp combination. Sale price **39.50**

Quality Built 7-Piece DINETTE SUITE

Quality built in every detail—produced by master craftsmen and a good "buy" at this price. Reinforced to ensure lasting service—woods selected for beauty and grain. China cabinet, extension table, 4 chairs with red leatherette seats, buffet with full length drawers. Sale priced **79.50**

Extra! Utility Stools

A convenience that saves much unnecessary standing in the kitchen. Attractive varnish finish. Seat about 24" from floor—with back about 8" high. Special, each **1.39**

Fold-Away Tables

For wherever you want an extra table that can be folded away when out of use. Sturdy hardwood frame and legs. Reinforced top, size about 29 x 29 inches. Special, each **1.19**

Sale Priced! "Rideau" Model BLACKSTONE ELECTRIC WASHERS!

With $15.00 Trade-in Allowance

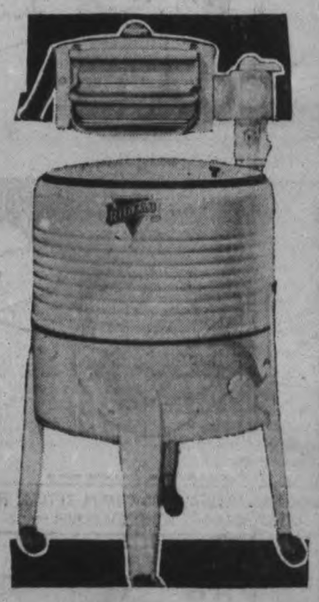

Made by one of America's largest manufacturers of laundry equipment! Gleaming white porcelain enamel tub—5 to 6 sheet capacity. Exclusive design gyrator principle. All transmission gears are case hardened, running in a continuous bath of oil. Safety bar type wringer. Sale priced — with an attractive allowance added for your old machine.

Price	79.50
Trade-in Allowance	15.00
BALANCE TO PAY	**64.50**

Budget Terms may be arranged if desired.

—Main Floor, C.D.S.

Occasional Chairs

Solid walnut frame of satin smooth finish with padded seat and back that assures restful ease. Upholstered in cotton repp in colors that should blend in with most furnishings. Sale price, each **6.95**

3-Piece Simmons Bed Outfits

Tubular steel bedstead in walnut finish; comfort-giving cotton filled mattress with rolled edges, covered in cotton art ticking; high riser cable spring with tubular sides. Sizes 39", 48" and 54." Sale priced complete **16.95**

—Basement, C.D.S.

2-Burner Hot Plates

This favorite 2-burner Hot Plate style has two single heat units with "On and Off" switches. Size about 18" x 9", complete with cord. Sale priced at an outstanding saving. Each **2.29**

Special! Electric Toasters

A Toaster that combines modern design and utility. Toasts two slices of bread at one time. Doors turn the toast when lowered. Finished in shiny nickle-plate. Special, each.... **1.43**

Pin-Up Wall Lamps

Very neat—can be plugged into any wall or base plug—can be put on the wall as easy as hanging a picture. Base of maple finish. Complete with paper parchment shade. Special, each **1.29**

—Basement, C.D.S.

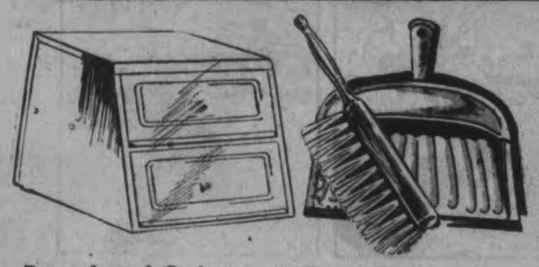

Bread and Cake Box

Has two compartments, each with lift-up door, made of strong tinned metal, ivory-colored japanned finish outside and decorated. Size about 13 inches wide, 12 ins. high, 12½ ins. deep at bottom. Sale price **1.39**

Dust Pan and Brush

Green finished, covered Dust Pan with rubber edge to lie flat to the floor. Brush of mixed fibre with green enamelled wood black and handle. Special, the two for ..... **.29**

Enamelled Dish Pans

Round roll rim style about 18" diameter by 5½ inches deep. Of ivory enamel with red line trim. Sale priced, each ..... **.89**

Handled AXES

Sturdy Axe with tempered steel head and smooth hardwood handle properly shaped. Weighs 3 to 4 lbs. Special, each **1.29**

Large Kettle

Extra large size Tea Kettle of good quality aluminum well finished. Large, quick pouring spout; handle locks upright. Its capacity is about 12 pints. Sale price **1.49**

"Cats Eye" Fog Lights

A chromium plated Fog Light with 5½" amber lens. The black-capped bulb eliminates the upwardly directed scatter rays which creat a hazard in fog or snow driving. Special, each **3.59**

—Basement, C.D.S

"OLD ENGLISH" NO RUBBING LIQUID WAX and APPLIER

The easy way to polish linoleum floors! Just spread on with the long handled applier and allow to dry to a soft satiny finish . . . no rubbing or polishing is necessary. Buy now at this special sale offer!

Both For **.95**

—Basement, C.D.S

First Quality ENAMELLED UTENSILS

39c

Repeat Special! All Handy Items!

Lipped Open Saucepans—Always come in handy! Usefully sizes. Hold about 3 imperial pints.

Corner Sink Strainer — A kitchen necessity at a really low price! Size about 8¼ x 10½".

White with Gay Red Trim! Useful Sizes!

Round Pudding Pan — So many uses for it! Size about 10½ x 3½" deep.

Wash Basin— Don't miss this value! About 12 x 3½" deep.

Bake or Roast Pan—Oblong shaped. Size about 8½ x 14 x 2" deep.

White Enamelled WATER PAILS

Clean-looking, sturdy and remarkably good value at this Sale price. Water pail of clear white enamelware with strong bail handle. Cap. about 9 quarts. Sale price, each ..... **.89**

1 lb. Scarfe's French Wax and 16-oz. tin Turpentine

SPECIAL, BOTH **.59**

White Enamelled BABY BATHS

In the popular oval shape. Splendid quality clear white enamelware with black edge in a good heavy weight. Size about 20½ ins. long, 16¾ ins. wide, 6 ins. deep. Roll rim. Sale Price, each **1.59**

BIRD DIET SET

Helps keep your pet happy and healthy! This popular combination priced for Sale, includes 2 lb. mixed seed; 2 lb. clean gravel; 1 cuttlebone; 1 bird treat. Sale Price ..... **.27**

—Basement, C

CANADIAN DEPARTMENT STORES

C.D.S. CAPACITY DAYS

THURSDAY - FRIDAY - SATURDAY
March 7th, March 8th, March 9th

C.D.S. CAPACITY DAYS

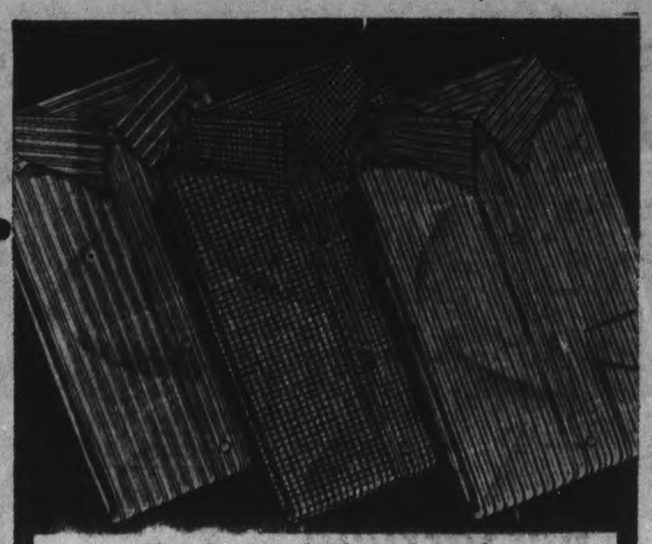

Big Saving In Low Priced MEN'S SHIRTS

Big special purchase . . . hundreds of fine-looking, serviceable Shirts for everyday wear . . . Specially priced for Capacity Days! A money-saving value alert men will be quick to take advantage of . . . in twos and three! All are popular collar-attached style for business . . . in good quality cotton broadcloths. Big variety of patterns . . . in plenty of colors. Sizes 14 to 17 in the lot. Extra Special, each ..... .88

3 pairs for 2.59

—Main Floor, C.D.S.

Special! Men's and Boys' Trench Style Raincoats

A double-purpose Coat that many young men like. Trench style of double-texture cotton material with rubberized checked lining. Raglan shoulder and arm seams are sewn, cemented and taped. Double-breasted Model with all-round buckle belt, leather buttons, slash pockets and storm straps on sleeves. Sale Priced .....

Boys', Sizes 24 to 34, each 4.79

Men's, Sizes 36 to 44, Each 5.79

—Main Floor, C.D.S.

Men's Popular "Brevets" Underwear

Garment .33

Shirt and Shorts .65

Made of strong, white cotton, knit on fine rib stitch. Athletic style Shirts. Sizes 34 to 44. Brevet style shorts, sizes 30 to 40-inch waist. Special, garment ..... .33

Men's Cotton Broadcloth SHORTS

Pair .27

See them . . . note the style . . . then stock up and save! Well made, cotton broadcloth Shorts in checks and stripe patterns. Sizes 30 to 44. Capacity Days, pair .27

—Main Floor, C.D.S.

Seasonable Weight

Combinations

Specially priced for Capacity Days! Good-fitting, cream cotton Combs. in rib knit, button front or buttonless style with short sleeves, ankle length legs. Sizes 36 to 44. Special, suit ..... .88

Fancy Cotton and Wool SOCKS

Pair .35

Medium weight in popular cotton and wool mixtures. Wide choice of fancy designs and colors. Sizes in lot 10 to 11½. Capacity Days, pair .35 or 3 Pairs 1.00

Boys' Dress BRACES

Pair .35

Boys' dress-type Suspenders of narrow elastic webbing in attractive designs and colorings. Leather cast-off ends and metal adjusting buckles. Capacity Days, pair ..... .35

—Main Floor, C.D.S.

SAVE! MEN'S ONE PANT SUITS

An Exceptional Opportunity

In View of Present Wool Conditions!

Every suit selected by our buyer for its excellent style and splendid quality! All well cut and tailored in single or double breasted models . . . smart for school . . . for the office . . . for party occasions. The hard-wearing wool worsted offer an excellent choice in colour and pattern . . . mostly blues, greens and rich browns! Come early. Choose one or, for greater economy, choose two suits, from this great money saving sale. Sizes 35 to 46 in the lot. Capacity Days, suit $14

EXTRA TROUSERS, Pair 4.00

—Main Floor, C.D.S.

Save! Boys' Convertible WOOL PULLOVERS

The style that may be worn two ways: as high collar for outdoors . . . or open-neck for indoors. Sturdy, all wool yarns in maroon, royal navy, green or brown, with contrasting trim at cuffs and waist. Sizes 24 to 34. Capacity Days, each ..... .99

Men's Broadcloth PYJAMAS

Of good weight cotton broadcloth in stole and lapel collar style. Blue, brown, and maroon colors in fancy stripe designs. Sizes 36 to 46. Special, suit 1.19

Men's Brushed Wool ZIPPER JACKETS

Here's good value in a warm wool jacket of unusually heavy brushed effect. Weight is unusual for such a low-priced garment! Full zipper front! Snug fitting waistband. In royal and wine. Sizes 36 to 44. Special, each 2.89

Men's Flannelette NIGHTROBES

Warm flannelette in well-chosen assorted stripe effects. Full cut and roomy. Breast pocket. Attached collar. Sizes 15 to 20-inch neck. Special, each 1.09

Men! Save Money On a New FUR FELT HATS

Buy it now for Easter and Spring . . . at saving! Smart snap brim style of good quality fur felt, in blue-grey, brown, green and light grey with matching band. Capacity Days. Special, each 2.44

—Main Floor, C.D.S.

Savings In Shoes for the Entire Family

Childs' and Misses' Shoes

"Perfek-Toe" Shoes, made to fit growing feet. Of soft calf leathers with cushion insoles, Goodyear welted outsoles. Black only.

Childs', Sizes 8 to 10½, Pair 1.59

Misses', Sizes 11 to 3, Pair 1.69

Men's Police Boots

Made of kip leather with full English kip leather lining. Heavy sewn leather soles. Arch-supporting steel shanks. Black only. Sizes 6 to 11. Special, pair 2.98

Growing Girls' Shoes

Soft calf leather oxfords with sewn leather soles, military heels with rubber lifts. Black or brown. Sizes 4 to 8. Capacity Days, pair 1.98

Boys' Leather Oxfords

Economy in shoes for active boys! Black oxfords of split leathers with sewn leather soles and rubber heels. Strongly made and dressy. Sizes 1 to 5½. Special, pair 1.69

—Main Floor, C.D.S

An Unusual Sale Special in NEW SPRING STYLES

Featuring the Smart Zuyder-Zee Lasts!

And Look at the Attractice Price! Only 1.98 PAIR

Scan the styles illustrated . . . . and we've others not shown . . . . every one a smart "hit" for spring. Ties and pumps with smart cut-outs and perforations . . . . cut on comfortable lasts from calf, patent and novelty suede leathers. Sizes in the lot 4 to 8. See this value, see the economy, then buy a pair for spring smartness. Capacity Days .....

—Main Floor, C.D.S.

Big Special Selling of 1940 Spring Style Misses' COATS

In "Monotone" Wool Tweeds

CAPACITY DAYS

8.95 EACH

They're sale priced . . . . a grand opportunity to buy now for Easter! Dashing young styles tailored in single and double breasted types. Smartly trimmed with lots of buttons; wide revers. Colors: beige, rust, green, blue. Sizes 14 to 20.

SPECIAL! Little Girls' BLOUSES and SKIRTS

BLOUSES of white cotton broadcloth, in button-down-front style. Neat smock stitching. Sizes 3 to 6. Special, each ..... .79

SKIRTS of brown, royal or wine wool flannel; pleated and buttoned on to white cotton top. Sizes 3 to 6. Special, each 1.00

—2nd Floor, C.D.S.

Girls' "Glamour" Style Pyjamas

Smartly styled for sleeping . . . and lounging. Of figured cotton broadcloth in colors, blue, green, yellow, wine. Note the style as illustrated . . . look at the low price! Small, medium and large sizes. Capacity Days Special, suit 1.00

"Butcher Boy" PYJAMAS

An attractive style of flannelette in plain shades of blue or tearose with contrasting trims. Sizes 10 to 20. Attractively priced for Capacity Days! Suit ..... .98

Rayon Taffeta Bias Cut Slips

Suede finished rayon taffeta bias cut Slips, with cluster rayon satin stripes. Two styles, with fagotting trim. Sizes 32 to 42. White and tearose. Special, ea. .69

Special! Cotton Slips

These cotton Slips are an exceptional "buy". Four-gore style, in white, pink, or black. Sizes 32 to 44. Capacity Days Special, each ..... .49

Extra Special!

GOWNS 1.59 EACH

Bemberg (rayon) satin, rayon satin or figured ironable rayon Gowns in lace-trimmed or tailored styles. Colors in lot, tearose, blue, maize, Nile and white. Small, medium and large. Special, each 1.59

—Second Floor, C.D.S.

"Perfection" Five Feature CORSELETTES

You know this famous name! You've heard of its special Five Feature construction to help control abdomen, waist, thigh, bust, and diaphragm! Here's a shipment made up specially in superior quality materials! Regular Shoulder Style in Cotton and Rayon patterned Batiste, with side hooking inner belt and self material bust section. Short length. Sizes 34 to 44. Average length. Sizes 34 to 42. Built Up Shoulder Style in Rayon patterned Cotton with side hooking inner belt and self material bust section. Average length. Sizes 34 to 44. Sale Price, each 2.98

"Lastex" GIRDLES

You get free, easy movement with these popular two-way stretch "Lastex" Girdles. Made with rayon stripe. Colors of white and tearose. Small, medium and large sizes. Capacity Days, each ..... .59

—2nd Floor, C.D.S.

Sale Saving on

Misses' Smart Spun Rayon and Cotton DRESSES

We made a fortunate purchase to bring you such a stunning Dress "buy" at so low a price! Grand little "Shirtmaker" types with pleated all 'round skirts, and short sleeves . . well tailored from durable spun rayon and cotton material. Greys, reds, green, pink and natural in the lot. Sizes 12 to 20. Capacity Days Feature ..... each 1.69

HOUSEDRESSES

Women's and misses' styles . . . of good quality prints in gay florals. Button-down-front and tailored button-to-waist styles, neatly trimmed with crisp white collars. Good color selection. Sizes 14 to 20 and 36 to 44. Special, each 1.00

Girls' Cotton Print Frocks

Florals . . . stripes . . . plaids. Neatly made in flared and princess styles, with dainty white collars and tie-back belts. Pink, blue, yellow, multicolors. Sizes 7 to 14x. Special, ea. 1.59

—2nd Floor, C.D.S.

CANADIAN DEPARTMENT STORES

CANADIAN DEPARTMENT STORES

C·D·S·

THURSDAY March 7th · FRIDAY March 8th · SATURDAY March 9th

CAPACITY DAYS starts THURSDAY

PETERBOROUGH'S GREAT SEMI-ANNUAL SALE EVENT

A big event—planned with Capacity Values to do a Capacity Business. Plans have been made carefully—the merchandise is timely and the prices are low. Merchandise for men, for women, for children, for the home—every department participates. Quantities may not last the three days so we urge prompt shopping. Look for special price tickets throughout the store. Scan the value line-up in our windows.

CLEARANCE—Discontinued Colors in BRAEMORE and Eatonia REAL SILK HOSE .69

AT A MUCH REDUCED PRICE! Two famous names! One low price! EATON'S own popular branded hosiery lines—reduced from their respective higher prices because of discontinued colors to be cleared out before Spring merchandise comes in. In the group are 3 and 4 thread real silk chiffons and 5 thread service chiffons. Colors in the lot include Taupemist, Holiday (medium beige), Wineglow, Facile (neutral beige), Praline Beige, Dusk (beige grey). Titian (coppertone). Sizes in lot 8½ to 10½. No C.O.D. Phone Orders. Capacity Days, pair .....

Oiled Silk
UMBRELLAS
Specially purchased — specially low priced, because some are slight "seconds." A good choice of smart colors and patterns on 10-rib Paragon frames, with crook and novelty handles. Capacity Days, each **1.78**

Real Leather
HANDBAGS
Imagine! Real leather bags at this low price! Smart new novelty and matronly styles in a variety of morocco and novelty grains. Colors black, brown, navy and a few bright colors in lot. Capacity Days each **1.58**

—Main Floor, C.D.S.

Manufacturer's Clearance!
SAMPLE GLOVES

Manufacturer's clearance lines of better qualities in Simplex Chamo-Suede fabrics and Rayons. A wide choice of plain and fancy styles, many with leather trims. Colors in lot: Black, navy, brown, tan, chamois. Sizes in lot 6 to 7½. Get a choice pair of Spring Gloves from this group, at a big saving. Sale Price, Pair ..... **.47**

WAREHOUSE CLEARANCE!
Better Rayon Gloves
Purchased at a great saving on account of incomplete size ranges and colors; but there are all sizes from 6 to 7½ in the lot. All better quality Rayons in a variety of styles. Colors in the lot: Turf Tan, Dark Green, Wine, Black, White. Capacity Days, Pair ..... **.55**

—Main Floor, C.D.S.

Extra! Cotton and Rayon
Tapestry Knitting Bags
Smart tapestry designs on backgrounds of rust, green or black. Same material on both sides of bag. Sturdy wood handles. Capacity Days Special, each ..... **.89**

Away Below Usual Price!
"World Famous Songs"
A popular volume we've never been able to offer at so low a price! Contains words and music to 50 favorites including, "I Love You Truly", "The Lost Chord", "Whispering Hope", "The Kerry Dance", "Londonderry Air", and many others. Limited quantity! Sale price, each **.59**

—Main Floor, C.D.S.

COTTON TERRY TOWELS
Softly-napped cotton Terry Cloth Towels of generous size, approx. 20" x 40". In white with stripes of rose, blue, green and mauve colors. Special ..... **5 for $1**

COTTON PILLOW CASES
Stamped in three attractive easily worked designs. Of medium quality white cotton. Size about 42" x 33". Sale price, pair ..... **.35**

Oiled Silk Refrigerator
BOWL COVER SETS
To protect your "left-over" foods, transparent. Colorful kitchen designs of red, green, white and yellow. Sizes to set 8", 7", 6", 4", 2" in diameter. Sale price, set ..... **.39**

—Main Floor, C.D.S.

SPECIAL PURCHASE!
NECKWEAR
An important purchase at tremendous savings! Lots of charming styles! Vestees, new revers, Peter Pan sets, fluffy jabots! In lace-trimmed, plain or eyelet cotton pique, embroidered cotton organdy, heavy laces and so on. All white. Capacity Days, each or set ..... **.59**

Here's a Big Value in (Rayon)
White Satin Scarfs
Remarkably priced! They're specially purchased higher priced lines! Including Ascot and long tube styles in plain and figured white rayon satins. Buy several at this low price for your spring costume. Sale price, each .. **.27**

—Main Floor, C.D.S.

Sale! Women's Seamless Rayon
Stockings
A big economy at this price! Practical, fashioned seamless rayon hosiery in new fashionable colors of light beigetones, apricot and rosetones. Sizes 9 to 10½. Capacity Days, pair ..... **.25**

Boys' Wool and Cotton
Knicker Hose
Knit of sturdy wool and cotton yarns for practical wear, in good rib stitch. Marl mixtures of grey, brown, blue with contrasting turn-down cuffs. Sizes 7½ to 10. Capacity Days, pair ..... **.39**

—Main Floor, C.D.S.

A Big Saving For Knitters!
"Beehive" Botany WOOL STRING
In a Big Manufacturer's Clearance

2 1-oz. Skeins **.25**

EATON'S purchased the entire quantity of this discontinued line to bring you this remarkable sale value! Knit lovely pullovers, suits, cardigans, etc. from this fine wool string, at a big saving! More than 15 popular colors to choose from. Capacity Sale ..... Two 1-oz. skeins .25

—Main Floor, C.D.S.

CANDY SPECIALS

Peppermint Patties	lb. .18
Jelly Beans	lb. .12
Opera Drops	lb. .29
After Dinner Mints	lb. .15

20% REDUCTIONS
BY THE MANUFACTURER
Are Being Offered on the Entire Line of
Helena Rubinstein Cosmetics
Until Saturday only—Just 3 days left to stock up!

—Main Floor, C.D.S.

EVERY DEPARTMENT PARTICIPATES IN THIS BIG SALE!

70 x 90 WHITE
Flannelette Bankets
Good quality Flannelette Blankets offered at a "special attraction" price for Capacity Days. Large size, 70" x 90", singly whipped with colored borders of all white. Capacity Special, each **1.10**

"Wabasso" Hemstitched
Cotton Pillow Cases
"Wabasso" finer quality cotton Cases in a "stand-out" buy for Capacity Days. Hemstitched hems. Transparent wrapped for whipped. All white. Capacity Special, each ..... **.55**

—2nd Floor, C.D.S.

Size 80 x 100 Rayon and Cotton
Brocaded Bedspreads
Rich, lustrous looking rayon and cotton brocaded Spreads with scalloped edges. Colors rose, gold, green and blue. Size about 80" x 100". Sale price, each **1.98**

FEATURE! 70" x 80" PLAID
Flannelette Blankets
We've scored again with a grand buy in checked flannelette Blankets! Good quality, soft, heavy and fleecy, in plaids of mauve, green, blue, rose and gold color. Singly whipped. Size about 70" x 80". Capacity Days, each ..... **.98**

—2nd Floor, C.D.S.

81 x 100 "Colonial" and "Wabasso"
Hemstitched Sheets
A Sale Highlight in value! Fine quality cotton Sheets from two renowned mills, in transparent wrap for cleanliness. Their smooth, even weave speaks for long wear. Note the extra large size, 81" x 100". Special Sale feature, pair .. **2.98**

Checked Linen
TEA TOWELS
Look at the price! Act at once! Buy a good supply of these good quality linen Tea Towels. Large size about 18 x 32. Checks of red, green, blue, gold color. Special **4 for $1**

—Second Floor, C.D.S.

White Wool Blankets
We believe this is the best value we've been able to offer in months, so don't miss the savings! "Seconds" of a regularly higher priced line, in two sizes—at two low prices!

Size 60 x 90. Sale price ..... **8.95** Size 72 x 90. Sale price ... **10.95**

27" English Cotton Print
Buy a quantity at this saving for housefrocks, aprons, children's dresses, etc. A good quality English print in an assortment of smart patterns. 27" wide. Sale price, yard ..... **.11**

—2nd Floor, C.D.S.

CANADIAN DEPARTMENT STORES

PLEASE TURN OVER THIS PAGE FOR OTHER SPECIALS!

Tomorrow
PARTLY CLOUDY; LIGHT SNOW.

The Peterborough Examiner

Last Year
MAXIMUM 28 - MINIMUM 7

VOL. LXXXIII, No. 57 PETERBOROUGH, THURSDAY, MARCH 7, 1940 ★★ PRICE THREE CENTS

NEW SEA QUEEN DEFIES U-BOATS

Stalin Pressed By Hitler Said Ready To Halt Finn War

Carol Orders All Nation Behind Army

Warns Of Sacrifices Ahead To Save Rumanian Borders

BUCHAREST, Mar. 7 — (AP).— King Carol II, opened Parliament to-day with a declaration that all the resources of Rumania would be thrown behind her army as a "supreme guarantee of our independence and of the integrity of our borders."

Disclosing that taxes would be materially increased to bear the cost of keeping 1,600,000 men under arms, the King said:

"I am sure my people will accept such sacrifices for the sake of the country and peace."

Strict neutrality, he said, will be continued even in the fields of foreign commerce "in order to assure the essential flow of supplies to our army and our people."

Carol's statement was approved in a long session of the Crown Council last night amid signs of an even sharper struggle between the Allies and Germany for Rumania's surplus of raw materials.

Carol appeared in the uniform of the Royal Guard with Crown Prince Michael at his side in the garb of an infantry lieutenant.

The King told Parliament that the government is assured of the stability and continuity necessary to execute a long-range program "which will include intensification of production in all lines."

In a declaration that relations between Rumania and other nations are good, the King mentioned by name only Italy and Bulgaria.

A New Demand.

Viroel Tilea, Rumanian Minister to London, was reported on his way home to deliver a British proposal that Great Britain be accorded equal treatment with Germany on Rumanian exports, including oil, the

CAROL ORDERS

(Continued on Page 8, Column 6)

He Wows 'Em

NEW YORK, March 7 — (CP)—Considerable amusement was created in a Brooklyn courtroom when a Toronto detective, accustomed to the dignity and formality of Canadian courts, addressed the presiding judge as "Your Lordship."

Testifying yesterday in the trial of Ernest Kehler, Winnipeg boxer who fought under the name of Ernie Haas and who is charged with the murder of Dr. Walter Engelberg, German Consulate Attache, last December 5, Detective John Nimmo was called to the stand to tell of Kehler's arrest in Toronto December 18.

Judge J. Brancato asked the detective's age.

"Twenty-five, Your Lordship," said Nimmo.

Defence Attorney Leo Healy asked the witness to repeat the statement.

"Twenty-five, Your Lordship, the detective repeated with emphasis.

Spectators in the courtroom broke into laughter and Healy, when quiet was restored, told Judge Brancato:

"Remember that one, Judge."

Later the embarrassed witness referred to the judge, usually addressed in United States courts as "Your Honor," as "Your Worship."

The Brooklyn Eagle took the opportunity to play up Nimmo's well-meaning remark in its front-page account of the trial. It's two-column story was headlined: "Canadian wows 'em."

Hint Sweden Has Red Peace Terms

Wants To Get Isthmus Viipuri, Petsamo; Germany Behind It?

STOCKHOLM, March 7 (AP) — Reports of preliminary negotiations here toward a settlement of the Soviet Russian-Finnish conflict — possibly starting with an armistice — attracted attention today although they lacked open confirmation.

(Dispatches to Paris newspapers said the Russian peace terms were in the form of an ultimatum expiring at midnight March 8-9. Russia's demands were said to include surrender of Hanko, naval port in southwestern Finland, and the Hanko Peninsula.)

Official Swedish circles said they could neither deny nor confirm reports that Sweden had submitted peace terms from Joseph Stalin to the Helsinki government.

One theory was that negotiations thus far had proceeded through the Russian minister to Sweden, Madame Alexandra Kollontay, the Finnish minister here, Eljas Erkko, who is former Finnish foreign minister, and the Swedish foreign office.

Significance also was seen in reports that Dr. Juho Paasikivi, Finnish diplomat, is in Stockholm. He headed the Finnish delegation in unsuccessful pre-war negotiatons at Moscow on Russan territorial demands which Finland found a threat to her independence.

If peace negotiations are under way, Scandinavian political quarters assume that Berlin also is interested.

There are unconfirmed reports even that the German minister to Finland, Dr. Wipert Von Bluecher, has conferred in Helsinki with a representative of Baron Carl Gustaf Mannerheim, Finnish commander-in-chief, and Finnish government officials.

What Stalin Asks

According to the current reports, Stalin has called for surrender of the Karelian isthmus to Russia, along with the city of Viipuri, all of

HINT SWEDEN

(Continued on Page 8, Column 5)

Allied Airplane Production Now Leading Germany Air Chief Informs House

LONDON, March 7 (CP) — Two German planes were engaged by Royal Air Force fighter planes off the east coast of England tonight.

Onlookers saw one raider almost collide with a British plane as the fight in the clouds began.

In a few minutes the second raider, with two R.A.F. fighters in pursuit, appeared. Then came three more fighters and the two raiders were driven out to sea, onlookers said.

Earlier in the day R.A.F. craft shot down a German plane off the northeast coast of Scotland.

The Air Ministry announced that Royal Air Force fighter planes shot down a German plane off the northeast coast of Scotland shortly after noon.

R.A.F. planes earlier were announced to have scouted the German naval bases of Wilhelmshaven, Heligoland and Cuxhaven and most of the principal cities and ports of northwest Germany last night.

The air ministry said the planes drew anti-aircraft fire and great searchlight activity but all returned safely after covering an aggregate of 10,000 miles. It was the second successive night of such reconnaissance.

The German plane announced shot down is the 44th German raider shot down on or near the British coast since the outbreak of war. In addition, nine German planes are believed to have failed to return.

The German plane flew over Aberdeenshire a few minutes after 2 p.m. Anti-aircraft guns opened fire and R.A.F. fighters took off on the succesful chase.

A statement on the flights over Germany said:—

"Most of the principal cities and seaports of northwest Germany, including Bremen, Hanover, Hamburg, Wilhelmshaven and Cuxhaven were visited while other aircraft maintained the customary security patrol over island bases of German mine-laying seaplanes.

"Intensive searchlight activity marked the passage of reconnaissance aircraft over Germany. Beams of a bluish hue most frequently were encountered.

"Near Cuxhaven a battery of 20 to 30 searchlights came into action on the approach of our aircraft but were quickly evaded.

"Over Bremen anti-aircraft guns opened heavy fire and bursts of orange-colored flame marked the course of the British aircraft.

"Two aircraft flying with their

ALLIED AIRPLANE

(Continued on Page 2, Column 1)

Biggest Liner In World Defies Nazis

Huge Queen Elizabeth Reaches New York To Be Laid Up For War

NEW YORK, March 7 (AP) — Britain's new 85,000-ton liner Queen Elizabeth, completing one of the strangest maiden voyages in maritime history after running the U-boat gauntlet, dropped anchor in the safety of New York harbor today with no visible guns on deck but protected by a mysterious new anti-mine cable.

Observers were at a loss to understand how the cable operated, since it surrounded the ship high above the water—with no apparent drop-net into the water for a sweep effect.

Naval experts explained the new protective device against magnetic mines as follows:—

The cables, although high above the water, were designed to exert an electrical force which would nullify the attraction of the steel hull to the mines, so that they would not rise toward the keel of the vessel.

Not a Note of Color

Painted a drab gray, the 85,000-ton liner passed Ambrose Lightship shortly after 9 a.m. EST and headed toward the Narrows, with the skyline of New York 20 miles distant.

The bluish-gray coat of the vessel, unrelieved by a single note of color, blended into the haze over the harbor. She looked like a ghost ship as she reached quarantine and dropped anchor.

Having missed the morning slack tide, the Queen Elizabeth was to remain at quarantine until about 3 p.m. to await a tide permitting her to tie up at pier 90 at the foot of 50th street.

Unidentified escort vessels, seen with her farther out, were dropped somewhere in the lower bay and the Queen of the Seas moved up the harbor alone—in solitary majesty.

The first welcoming salutes came from a salvage and a press tug. The Queen Elizabeth responded with a throaty roar from her whistle and ran up the yellow quarantine flag.

No Guns In Sight

No guns were evident. Her life boats, of which she did not carry a complete complement, were uncovered. Members of the crew and a number of stewards, their white jackets emphasized against the dull background, waved from the rails.

As she reached quarantine several planes soared overhead and numerous harbor craft circled round the vessel which rode high in the water.

The Queen Elizabeth successfully evaded the threat of German undersea attack and triumphed in its risk of a serious blow against British supremacy at sea.

Planes flying out of New York first sighted the Queen Elizabeth off Fire Island, cutting up a mile-long wake as her giant engines turned up apparently close to her top speed of more than 32 knots.

Only a few figures were seen on the decks, and from the planes there was no indication that the world's largest ship even had a name painted on her gray-smudged prows.

Not until a plane made a second circle over the Queen Elizabeth did the ship even make her nationality known. On the second circle, crew members broke out the Union Jack and some of the crew waved.

Black smoke belched from the Queen Elizabeth's two slanted funnels as she suddenly straightened out from her previous zig-zag course and cut a direct line for New York harbor—sure, now, that she was in safe waters.

Below the water-line, the ship showed dark red and along the water-line there were patches of black under the gray paint, indicating her "war paint" had been applied for the audacious voyage to the United States.

Preparations were made to greet the Queen Elizabeth at her new berth at pier 90, at the foot of west 50th street, where two dredges have recently been deepining the north side of the slip for her huge bulk.

The voyage of the 85,000-ton Queen Elizabeth was not only added proof, if proof was needed, that Britain controls the seas; it also enhanced the already great reputation of the Scotsman for taciturnity.

For the voyage of this largest potential target for enemy action was:

1. Made without an alarm, and
2. Not disclosed until late yesterday.

To Be Laid Up For War.

The world's largest liner comes to New York to join the company of the other great liners too valuable to risk within the possible reach of submarines. While they

BIGGEST LINER

(Continued on Page 5, Column 4)

Hero Of Today

NEW YORK, March 7 — (AP).—Even the British Who's Who does not list Britain's hero of today.

A grizzled, friendly-smiling man with piercing blue eyes, Capt. J. C. Townley, commander of the Queen Elizabeth, served 36 years at sea before winning the admiration of the world for his feat of running the German U-boat gauntlet with the huge luxury liner.

He joined the Cunard Line in 1904 as fourth officer of the S.S. Saxonia, became first officer of the old Mauretania in 1913 and received his first command, the cargo steamer Thacia, in 1915.

Year by year, Capt Townley rose to command of larger vessels—the Arania, the Lancastria, the Georgic, the Queen Mary—until he advanced to the most coveted post in the British marine service as master of the world's largest liner, the Queen Elizabeth.

For him is was a weird maiden voyage — without fanfare, without the champagne-sparkling gaiety that usually marks the baptismal voyage of a great trans-atlantic liner — sailing in deepest secrecy, with a skeleton crew and not a passenger, on a 3,000-mile crossing studded with the threat of disaster.

A statistical comparison of the three largest ocean liners taking refuge in New York harbor shows:

Queen Elizabeth — 85,000 tons, 1,030 feet long, 118 feet wide; cost $28,750,000; still incomplete.

Normandie — 83,423 tons,

HERO OF TODAY

(Continued on Page 2, Column 4)

Finland Calls Youths 19 To The Colors

30 Red Tanks Lost In Vain Attack Over Ice On Viipuri

HELSINKI, March 7 — (AP). — Russian troops seeking to drive across the ice of the Bay of Viipuri to tighten the siege of the seaport of Viipuri suffered heavy losses under the fire of the Finns, the Finnish high command reported today.

More than 30 Russian tanks were destroyed on the ice, the high command said in a communique which stated the invaders "attacked fiercely" all day yesterday on the northwest of the bay.

"The battle for possession of capes at the mouth of the bay and islands off its northwestern shore continued," it said.

Elsewhere on the strategic Karelian Isthmus front attacks were repulsed, the army reported, but on the eastern front it acknowledged a Russian success in the seizure of "a few islands" in Lake Ladoga.

Finland fought to strengthen her army by calling up the class of 1920 —mostly youths of 19—and all men of other classes scheduled for re-examination this year or in succeeding years.

Everyone Fighting.

Troops on land, the Finnish Air Force, the Navy and coastal defences all were used in actions against Russians attempting to cross the ice not only in the Bay of Viipuri but to the west in the Gulf of Finland.

One such attempt which the Finns repulsed, the communique said, took place off Haapasaari Islands, more than 60 miles southwest of Viipuri.

The Finnish Air Force was particularly active in punishing shelterless Russians on the stretches of ice, the high command saying:

"Our aircraft carried out reconnaissance flights and bombed and

FINLAND CALLS

(Continued on Page 2, Column 4)

Ottawa Airman Heads R.C.A.F. Overseas Staff

OTTAWA, March 7 (CP)—Group Captain George Victor Walsh of Ottawa has been appointed to command the overseas headquarters of the Royal Canadian Air Force and the major section of the new organization now has arrived in the United Kingdom, it was announced from the office of Defence Minister Rogers today.

Group Captain Walsh and his assistants comprise the major section of the headquarters staff, the defence department said.

The statement was timed to coincide with a similar announcement in London.

Some members of the new headquarters staff went overseas in advance of No. 110 (City of Toronto) army cooperation squadron to arrange for its reception, accommodation and equipment, the statement said. No. 110 Squadron landed in the United Kingdom last week.

"Although closely associated with the historical and significant arrival in the United Kingdom of the first air force unit to proceed overseas on active service, the establishment of an air force headquarters in the Old Country may be considered as a further indication of the close co-operation prevailing be-

OTTAWA AIRMEN

(Continued on Page 2, Column 2)

Lebrun, Daladier Receive Envoy Welles

PARIS, March 7.—(AP)— President Albert Lebrun received Sumner Welles, United States' Undersecretary of State, at the Elysee Palace to-day Later Mr. Welles went to the War Ministry office for an interview with Premier Daladier.

The President's investigator spent the night travelling from Lausanne, Switzerland, in a special railway car, accompanied by Joseph P. Kennedy, United States' Ambassador to Great Britain, who plans to continue to London during the day.

Welles comes here from Berlin, where Adolf Hitler is reputed to have told him last Saturday that Germany would attempt to fight until she obtained unchallenged political influence over Bohemia-Moravia, Slovaki, Poland and Hungary possession of colonies and release from British sea power.

During his three-day stay here he was expected to find French opinion unyielding, based on one idea: Beat Germany first.

During his visit here, it has been announced, he will confer with officials of the Polish government in exile.

He is expected to stay until the week-end and go to London, probably Sunday, for an interview with Prime Minister Chamberlain.

Rogers To Avoid Session At Air School

OTTAWA, March 7 (CP)—Present plans of defence minister Rogers do not call for his presence at the St. Thomas, Ont., Air School next Monday, the day set for Premier Hepburn of Ontario to visit the school where he charged "violent disturbances" had occurred, it was learned today.

Mr. Rogers at present is taking part in the Dominion election campaign in the Maritimes and, while nobody at his department would be quoted, it was said his plans include no visit to St. Thomas Monday.

The defence minister, if he follows his campaign schedule, will not be far from St. Thomas, however, for next Tuesday he has an address scheduled at Stratford, Ont.

In a statement issued on the defence minister's authority here last night, Mr. Rogers said: "I am glad Mr. Hepburn has accepted my offer to arrange for him to visit the Royal Canadian Air Force technical training school at St. Thomas and see conditions for himself."

Aliens Seeking Citizenship; 2,000 A Month

OTTAWA, March 7—(CP).—Canadian citizenship has become popular among aliens who, before the war, were in no hurry to change their allegiance and today naturalization officials reported a sharp increase in citizenship applications.

They estimated that the 375 Canadian court houses where aliens may apply for naturalization, have been receiving applications at the rate of nearly 2,000 a month since the war started.

In addition to direct applications for citizenship there has been a flood of correspondence from foreign-born persons in Canada seeking information as to their status and responsibilities.

Applications received by court clerks are, according to statute, kept on fyle three months before being passed upon by a judge. But in the meantime copies of all applications are registered in the naturalization branch, Department of the Secretary of State.

Once a judge has passed on a

ALIENS SEEKING

(Continued on Page 2, Column 4)

Last Minute News Flashes

BASEL, Switzerland—(AP)—Swiss newspapers reported today that Colonel-General Walther von Brauchitsch has inspected newly-arrived troops at Grenzach, on the German side of the Rhnie near Basel. The German commander's inspection tour followed a week of troop movements north of the Swiss Rhine border, the newspaper said.

HELSINKI.—(AP) — The Finnish press bureau tonight declared it believed Russia plans presentation of territorial demands "more far reaching in character" than those rejected by Finland prior to the war.

BERLIN, March 7 (AP) — The German command's communique today follows:—

"No special events on the Western Front.

"Our own air reconnaissance continued against England. A single British airplane on the night of March 5-6 entered German Heligoland Bight, touching northwestern German coast districts.

"One British plane north of Syit Island entered Danish territory."

BERLIN, Mar. 7 — (AP). — Authorized German sources said today that Germany never had left any doubt that it regarded passage of volunteers through Sweden to Finland as a hostile act—not against Germany but against the principle of neutrality.

They expressed doubt of the authenticity of reports that peace terms had been transmitted from Soviet Russia to Finland.

MONTREAL, March 7—(CP). — Canada Steamship Lines announced today the Midland Shipyards at Midland have been sold to the Kingston Shipbuilding Company. The sale price was not disclosed.

The yards, where some of the largest Great Lakes vessels were built, have been idle since 1927. The C.S.L. acquired the yards in 1926 when the company purchased the Great Lakes Transportation Company.

French Destroyer Wipes Out Twelfth Sub; Fleet Chief Says Sea War On The Wane

PARIS, Mar. 7 — (AP).— The French Navy has sunk 12 German submarines, captured 18,000 tons of German shipping and with the British Navy has broken the back of Germany's threat to block the sealanes, Navy Minister Cesar Campinchi declared to-day.

(British sources have reported that the two Allied Navies have destroyed a total of about 50 submarines.)

In a survey of the first six months of the war Campinchi asserted that "Allied naval supremacy is better than ever and Germany's main fleet does not move much nor far from its bays."

"The French sailor has given blow for blow to the Germans," Campinchi said. "For each cargo boat lost by us our sea and air patrols have almost matched that rate with a German submarine. The Simoun has just brought to a dozen the number of Nazi submarines lost."

Got One Before.

The Simoun, 1,319-ton destroyer, already has been credited on February 27 with sinking a submarine off the Spanish coast.

France's commercial fleet has shrunk less than two per cent. through German action, the total loss being 15 ships of 71,511 tons, but no French warships have been destroyed, Campinchi said.

Besides new shipping and German prizes put into service, France yesterday floated a new warship,

FRENCH DESTROYER

(Continued on Page 6, Column 5)

The Weather

The Examiner's Barometer

Noon - - 28.95

Peterborough Temperatures

To-day:
Night low - 19
Noon - - 29

Yesterday:
Highest - - 31
Lowest - - 20

One Year Ago:
Highest - - 28
Lowest - - 7

Weather Forecast:

Lower Lake Region — North-west winds; mostly fair to-day and Friday; moderately cold to-night.

Georgian Bay — North and north-west winds; partly cloudy and moderately cold to-day and Friday; scattered snowflurries.

Northern Ontario— Northerly winds; partly cloudy and cold to-day and Friday, with snowflurries.

Ottawa and Upper St. Lawrence Valleys — North-west winds; partly cloudy and a little colder to-day and Friday; light snowfalls or flurries.

Lake Superior — Moderate to fresh northerly winds; fair to-day and Friday; cold to-night.

Sun—Rises at 6.45 p.m. Sets 6.14 p.m.

Drunk, and Sorry Phones Robber; Mails Cash Back

TORONTO, March 7 (CP) — A conscience stricken holdup man today returned $14 he had taken from Louis Tsafaroff in a holdup at the latter's restaurant early yesterday.

Tsafaroff said he had received a letter and the $14, presumably from the man who had held him up. The letter was unsigned but there were initials on the back of the envelope.

"The man said he had been drinking and was sorry," Tsafaroff said.

Two hours after the holdup yesterday Tsafaroff received a phone call, the caller stating he was a brother of the holdup man and offered to return the money. Last night a man called the office of The Daily Star and told an editor that he was going to send the money back.

"I am the person who held up the restaurant at Yonge and St. Clair," the man said. "I feel terrible." He said he and another youth had been drinking and were

DRUNK AND SORRY

(Continued on Page 2, Column 8)

1 Slain, 2 Injured In Quebec Bailiff's Raid

CHICOUTIMI, Que., March 7.— (CP)—Michel Tremblay, 66, was killed and two others were wounded when a bailiff attempted to make a seizure at nearby St. Ludger de Milot, according to word received here today.

Scant information here said that Albert St. Hilaire was wounded in the lung and Gustave Maltais suffered a leg wound in the affair. Both were taken to hospital at Roberval, where the condition of St. Hilaire was described as serious.

An inquest was scheduled for Roberval tomorrow morning.

Police said the bailiff, J. A. Cote, and several witnesses had gone to the house ocupied by Tremblay to make a seizure. An argument started and developed into the fight that cost Tremblay his life.

ARMY'S SMALLEST FEET

MANCHESTER — (CP).— Smallest feet in the British Army are those of Herbert Norbury, 30, Royal Artillery gunner, who takes size 3½. The smallest army boot he could get was a five, and he pads the toes with cotton wool.

What To Do With 18 Billions In Gold Keeps U.S. Experts Heads In Whirl

By LLOYD LEHRBAS
(Associated Press Staff Writer.)

WASHINGTON, March 7 (AP)— The United States government today owns 519,653,568.5 ounces of gold (valued at $35 an ounce) worth $18,187,875,598.61. This is about 63 per cent of the world's total monetary gold.

European and Asiatic countries needing cash to buy war supplies or other United States products, or seeking a safe place for their treasure, are shipping more gold at the rate of about $50,000,000 a week.

During 1938 United States imports of gold were more than $2,000,000,000. During 1939, largely as a result of war-frightened gold shipments, the United States added $3,132,000,000 to its hoard.

Even if the treasuries of other countries should be drained of the gold they now possess, the avalanche probably will continue to flow toward the United States in the form of the more than $1,000,000,000 worth of the precious metal mined annually.

What—if anything—to do with that rapidly increasing gold hoard is providing treasury, federal reserve bank and private economists and fiscal experts with endless hours of figuring and pondering.

Gold itself is a yellow, non-corrosive, lustrous metal which can be hammered into jewellery, used to fill teeth, beaten into goldleaf, or spun into gold thread to ornament uniforms and regalia. Otherwise

WHAT TO DO

(Continued on Page 2, Column 5)

British Blockade Net Yields Catch Of 6 More Plump Italian Colliers

LONDON, Mar. 7 — (CP), — Six more Italian coal ships were held at the Contraband Control Station at The Downs to-day as Great Britain proceeded with her blockade against German coal exports.

The cargoes of eight others, totalling about 100,000 tons, were ordered unloaded yesterday. Another was released because it sailed from the Netherlands on March 1, before the blockade deadline.

The six ships escorted to The Downs last night were the Puzzuoli, Ischia, Integritas, Pamis, San Luigi, and Semien.

A new Anglo-Italian trade agreement was rejected last month by Premier Mussolini "when it had reached the point of being ready for signature," the Daily Telephagh reported.

"Britain is ready to accept industrial plant, aircraft, engines and armaments from Italy," the newspaper said. "She is also prepared to buy large quantities of Italian vegetables which formerly had been exported to Germany, in part payment for coal, although these are not required for the British market. It is understood that the total value of these Italian exports would have been about £20,000,000 a year."

Despite the British seizure of German coal exports to Italy, the newspaper said:

"Prolonged negotiations have given good reason to believe that a mutually satisfactory arrangement could be made by which Italy would

BRITISH BLOCKADE

(Continued on Page 2, Column 8)

Whole Air School Open, Rogers Assures Hepburn

TORONTO, March 7—(CP).—Premier Mitchell Hepburn, whose charges of "violent disturbances" at the St. Thomas air training base opened a sharp dispute between him and Defence Minister Rogers, today had the Minister's assurance that "every opportunity" would be given Mr. Hepburn "to see the school at work under every-day service conditions."

Mr. Rogers' statement, made public through his Ottawa office last night while he was in the Maritimes, welcomed Mr. Hepburn's acceptance of "my offer to arrange for him" to visit the school "and see conditions for himself."

Earlier the Ontario Premier had accepted the offer and announced he would visit the school Monday, but added: "If Mr. Rogers does not come I may exercise my authority and appoint a commission to investigate the troubles."

There was no comment last night from the Defence Minister's office whether he would also visit the

WHOLE AIR SCHOOL
(Continued on Page 10, Column 4)

Rules Adopted For Accidents At City Schools

Rules and regulations governing accidents happening in and about school property were adopted by the Board of Education at its meeting on Tuesday night. The procedure adopted is as follows:

1—Nurse or school doctor will render such immediate first-aid as is necessary.

2—Child will be taken home, or parents advised, when further medical attention will then be arranged by the parents.

3—Accidents to students occurring on school property, or adjacent to school property, which are reported to school principals, must be reported by them to the Public School Inspector, who in turn will submit same to the Board each month, giving full details.

4—When, in the opinion of the principal or nurse, an injured child should have medical attention before being moved, and the school doctor is not available, the principal is authorized to call another physician to administer first-aid. Any further medical attention necessary, however, remains the responsibility of the parents.

MORE ABOUT—

Allied Airplane

(Continued from Page 1)

navigation lights on at a height of 10,000 feet also were seen by the crew of this aircraft over Heligoland Bight but there was no attempt to attack."

Two Forces Seek Control

It is unofficially reported that the army and navy have been seeking control of the air force in so far as it supports their various activities.

"Nothing in the progress of the war has shown that there is any reason for dividing the air force between the navy and army any further than at present," Sir Kingsley said in an interview.

Sir Kingsley won a point against army control Jan. 9 when the cabinet announced that R.A.F. units in France would be unified under Air-Marshal A. S. Barratt rather than under army command. Marshal Barratt consults with Viscount Gort, commander of the field forces.

Winston Churchill, First Lord of the Admiralty, is understood to want the R.A.F. coastal patrol placed under admiralty rule.

This force, assigned to ward off German raiders, acts in liaison with the navy, and is under command of Air-Marshal Sir Frederick Bowhill.

Its problems were extended last night when German planes made the first nocturnal raids of the war. Two Germans bombed and machine-gunned the 695-ton British tanker Shelbrit II, and a lightship off the Norfolk Coast broadcast an SOS during a similar attack.

Criticized Both Ways

Sir Kingsley faces criticism from many aviation experts.

Some say he is building and buying planes too rapidly, so that they become obsolete in a fast-changing industry, others say he is so pre-occupied with this bugbear that he is acquiring planes too slowly.

Sir Kingsley's name was mentioned Monday in rumors of an impending cabinet shuffle, and the political commentator A. J. Cummings printed in the News Chronicle today a "persistent rumor" that the next air minister would be Sir John Reith, who became minister of information two months ago.

Whether or not Sir Kingsley retires, he contends that "the system of unified control (of the R.A.F.) has justified our expectations."

The air estimates to be debated are token only. The actual amount to be spent is a state secret.

LONDON, Mar. 7— (CP Cable). — Great Britain and France have passed Germany on the basis of numerical expansion of their air forces, Sir Kingsley Wood, Secretary of State for Air, declared in the House of Commons to-day. On the basis of quality, the Allies are far ahead.

The Air Minister gave the nation a peek, but only a peek, behind the curtain of official secrecy surrounding aircraft production in this country in presenting the estimates of his department to Parliament.

He expressed confidence "that even on a numerical basis the output of aircraft now accruing to us and to France to-day is in excess of that of Germany."

Britain's production of aircraft was doubled during the past year and the quality of individual models was improved. In addition, great progress has been made in rearming many types.

"I would sooner have 100 Wellingtons or 100 Spitfires or Hurricanes than a much larger number of their German counterparts," the Air Minister declared.

He revealed that since the outbreak of war the production of Spitfires and Hurricanes, Britain's No. 1 and No. 2 fighter planes, has been doubled, and the output of bigger and heavier bomber types has been increased by 50 per cent.

The Minister said the estimates presented to-day, details of which were withheld, involve "the greatest expenditure" of this kind in Britain's history.

He said the R.A.F. had carried out more than 1,000 sorties into German territory by day and night since the outbreak of war.

First Plane Turned Out

Sir Kingsley said plans for production in the Dominions are beginning to bear fruit and that the first military aircraft manufactured in Canada already had been flown.

"Large additional orders recently were placed in Canada and the United States," he disclosed.

The Air Minister announced that the Empire training scheme schools in Canada, Australia and New Zealand will produce 20,000 pilots and 30,000 other airmen annually.

He said the British Overseas Airways Corporation has adopted and ratified provisional contracts for acquisition of Imperial Airways and British Airways Limited. A day for transferrng these undertakings to the new corporation, which has been organized by the air ministry as a public corporation under government control, soon will be fixed' he added.

In surveying the air war to date he said 44 German aircraft had been brought down around British coasts "without a single loss on our side" and many more had been forced down on neutral territory or upon the sea.

In asking for funds for developing the R.A.F., Sir Kingsley said the air force was preparing for a "great expansion of strength which we know will be required."

Personnel Tripled

Where last year the total strength of the air force approached 100,000 men, that is the strength today of one command alone of a force which is divided into coastal, fighter and British Expeditionary Force commands.

Prime Minister Chamberlain announced army estimates will be presented in the House next Tuesday.

He announced New Zealand soon will be joined to the Empire air routes by way of Australia, with weekly service across the Tasman Sea. Resumption of North Atlantic service, he said, will depend on the "inexorable needs of the military situation."

He added he hoped that difficulties preventing regular service between Britain and Portugal will shortly be overcome. The Portuguese capital, Lisbon, is the eastern terminus of Pan-American Airways.

The minister announced a civil aviation advisory committee will be set up to "safeguard the position" of British civil aviation after the war.

Of the fighting feats of the R.A.F., Sir Kingsley said British fliers had sighted German submarines on more than 100 occasions, and had made more than 60 attacks. He said R.A.F. planes had successfully escorted more than 700 convoys.

MORE ABOUT—

Ottawa Airman

(Continued from Page 1)

tween nations of the British Commonwealth," said the minister's statement.

A Records Office.

The R.C.A.F. war organization has been amended to provide also for establishment of an Overseas Record Office, which will operate with the overseas headquarters to meet requirements of the Canadian squadron in England "and of others that will undoubtedly proceed abroad for service in the theatre of war to which they may be assigned.

Mr. Rogers indicated that the overseas headquarters will comprise officers, airmen and civilians. Besides the air officer commanding, the establishment provides for staff officers responsible for the training of personnel in air force squadrons, a liaison officer between the R.C.A.F. and the Royal Air Force, and administrative officers responsible for personnel and organization.

Provision has been made for the equipment, accountant and medical officers who will be seconded from the Royal Canadian Army Medical Corps, and dental officers, seconded from the Canadian Dental Corps.

Personnel at Aire Force headquarters will include clerks, equipment assistants, motor mechanics, and a number of airmen for general duty. The Records Office will have a personnel of eight, three of whom will be officers and five airmen.

Other officers with Group Captain Walsh on the overseas headquarters staff are: Wing Commander F. V. Heakes, who has been employed for some time as liaison officer for the R.C.A.F., at the Air Ministry in London; Squadron Leader A. P. Campbell, Squadron Leader B. M. Aronson, Flight-Lieutenant C. C. P. Graham, Flying Officer W. H. Schroeder, Flying Officer W. A. Dicks, Pilot Officer E. C. Millar, and Pilot Officer Hart R. V. Massey, son of the Canadian High Commissioner to the United Kingdom, Hon. Vincent Massey.

Group Captain Walsh was born in England and came to Canada at the age of 11. Before his recent departure for England, Group Captain Walsh was acting member of the Air Council for Air Staff.

Japan is searching for a cheering slogan which Japanese can use in greeting friends, saying farewell or while exuberant in a crowd.

Political Winds Blow Gale Of New Charges

(By the Canadian Press.)

The political winds blew up a gale of renewed controversy today in the Dominion election campaign after a stormy night of electioneering in which at least 16 prominent public men and one woman made appeals to the voters.

It was the most active period of the campaign so far with opposition party speakers outnumbering those for the Government for the first time since the ballot battle started.

Cabinet ministers defended the Government's trade treaty policy and war record, Conservative Leader Manion spoke before his first public meeting in Quebec province, the Co-operative Commonwealth Federation moved its campaign into Quebec, and spokesmen for the New Democracy movement aired their views in a general acceleration of the campaign.

Trade Minister Euler said at Hanover, Ont., that Prime Minister Mackenzie King deserved re-election on the trade agreement with the United States alone, while in Lethbridge, Alta., Resources Minister Crerar said the pact was a "great achievement."

At Sherbrooke, Que., Dr. Manion charged that Mr. King and Justice Minister Lapointe were trying to keep Quebec Province separate from the rest of Canada. He urged thoughtful people of Quebec to end this kind of "humbug" in the election.

Opposition to conscription was voiced again by the Conservative leader, who said that a "whispering campaign" was being carried on in Quebec that he would bring in conscription.

Mrs. Manion Aids Husband

In one of the rare occasions in Canadian history when the wife of a party leader has spoken publicly on behalf of her husband, Mrs. Manion gave a radio speech from Sherbrooke in her native French. She stressed the need for action to meet the youth problem and upheld her husband's opposition to conscription. It was her first public address.

Wartime regulations and censorship drew fire from three opposition speakers. At Edmonton, Lieut.-Col. George Drew, Ontario Conservative leader, attacked censorship regulations which he 'said resembled "those imposed in Nazi Germany."

M. J. Coldwell, C.C.F. national chairman, in Montreal warned against the dangers of wartime reg-

POLITICAL WINDS
(Continued on Page 8, Column 1)

MORE ABOUT—

Hero Of Today

(Continued from Page 1)

981 feet long, 117 feet wide; cost $60,000,000; completed 1935.

Queen Mary—81,235 tons, 975 feet long, 118 feet wide; cost $25,000,000; completed 1936.

The Queen Mary holds the transatlantic record of 3 days, 21 hours, 48 minutes; average, 30.99 knots.

The disparity in cost between the Elizabeth and the smaller Normandie presumably was due in part at least to the fact that the French vessel's interior is the most ornate and costly on a luxury craft.

MORE ABOUT—

Finland Calls

(Continued from Page 1)

machine-gunned enemy units and columns observed on the ice of Viipuri Bay and the Gulf of Finland."

Russians were active in adjacent areas and in Northern Finland. One Russian bomber was shot down during the day.

The men called up today for duty included men who previously had been rejected for reasons of health.

The new call to the colors came while the vanguard of the Russian besiegers of Viipuri still were in virtually the same positions they occupied almost a week ago outside the key Karelian Isthmus city.

Military observers expressed belief that the final Red Army assault on the depopulated and devastated city was being delayed by failures of Soviet attacks on Finnish lines east and southeast of Viipuri.

Unless the Russians can break through these lines and flank the defenders, these sources said, invading troops entering the city would be in a pocket with Finns on the east, west and north.

MORE ABOUT—

Aliens Seeking

(Continued from Page 1)

naturalization application he sends a copy of his judgment to the Secretary of State. If the citizenship request has been rejected by the judge the Secretary of State has no alternative but to approve. But if the judge has granted citizenship the Department, if it has other information, has power to disapprove.

Once the application has been accepted and approved the Department at Ottawa sends an oath of allegiance from to the applicant who completes it according to statute and returns it, after which he receives his certificate of naturalization.

Many Cases Of Neglect.

In most cases the new applications are from those who, in time of war, desire to secure their right to live in Canada and who, for one reason or another, have neglected this formality.

Applications from old-residents, some having come to Canada as long as 50 years ago, often are made for the purpose of coming within the scope of the Old Age Pensions Act.

In a recent political speech Justice Minister Lapointe said some countries were urging their nationals who had migrated to Canada to acquire citizenship in the Dominion so that their work as enemy agents might be facilitated.

Officials here made no comment as to the extent this reason figured in the increased applications but it was intimated that aliens of this type were unlikely to succeed in obtaining citizenship.

MORE ABOUT—

What To Do

(Continued from Page 1)

gold has little practical use.

Since practical use of the metal itself has such limited possibilities, the question of what if anything to do with the United States' accumulating pile of gold bars has split economists into two schools of thought.

One group, including many of the Treasury and Federal Reserve Bank system's, contends that the country's gold is already "working" since it serves as the base for United States currency.

Ownership of that vast stock of gold, they contend, is an asset to the United States since it guarantees the nation's paper currency and provides a "nest-egg" of negotiable metal which might be sold or transferred to some other country if needed in the future.

The only problem ownership of so much gold creates, they say, is in the administration of credit machinery, including the question of inflation.

MORE ABOUT—

French Destroyer

(Continued from Page 1)

the 35,000-ton battleship Jean Bart, the minister announced.

Campinchi contended that the German war against shipping was waning, supporting this with the assertion that 68 Allied and neutral ships were sunk in December, 63 in January, and only 46 in February, of which 27 were neutral.

He said the French convoys had lost only four out of 2,000 ships escorted since war started and that the Allies had moved thousands of troops and France had imported Colonial workers without losing a man.

The minister disclosed that the new battleship Jean Bart will be equipped with two turrets of four 380-millimetre (14.9-inch) guns and six turrets of three 152-millimetre (5.9-inch) guns. The range of her big guns will be more than 25 miles.

GO AHEAD WITH ROADS

BRISBANE, Queensland—(CP).—Roads are being built in Queensland at the rate of 5½ miles a working day. More than 4,750 men are employed on a $9,376,000- highway building program.

Manitoba Rink Turns Back Hall's Challenge

WINNIPEG, Mar. 7 — (CP). — Manitoba turned back a determined bid by Ontario to remain unbeaten to-day after seven rounds of the Macdonald's Brier bonspiel and hold its lead of one game over the great Saskatchewan rink skipped by Bill Dunbar of Kinley.

Howard Wood's Winnipeg four gained an 8-6 edge over the 1939 Brier champions, the Bert Hall quartette from Kitchener, in one of the most exciting games of the four-day 'spiel. Dunbar handed Nova Scotia its sixth defeat 16-6.

Alberta and Northern Ontario were tied with four victories each, but this morning Cliff Manahan's Edmonton rink hit top form to whip the well-rated Kirkland Lake four skipped by Jim Davis 19-5. Davis was off form and missed frequently. On the sixth end he took out two of his own stones with his last rock and Manahan counted four.

New Brunswick kept step with Alberta at five victories when Nick Tibodeau handed Prince Edward Island its seventh setback by 14-8. Bill Finlay's British Columbians drew level with Quebec at two wins apiece by trouncing the veteran Col. Archie Bell of Quebec City 19-5.

Only Northern Ontario this afternoon and Alberta to-night stand between Manitoba and its ninth Brier championship in 14 years. Saskatchewan plays New Brunswick and Ontario.

Hall and Wood uncovered almost every shot in the curling bag this morning and the wily Manitoba skip was invincible. After a blank first end Wood scored one and matched Hall's third-end two with a pair on the fourth.

A two on the ninth gave him a 7-4 margin, and it was 8-5 going home. Wood lay three when Hall delivered his last rock, drawing to the button for a single that fell two short of tying the game.

MARKET QUOTATIONS

Cheese, Produce and Livestock

ONTARIO GRAIN

Approximate prices track shipping point.—Wheat, 78 to 80c; oats, 37 to 39c; barley, 49 to 51c; corn, 60 to 62c; rye, 72 to 75c; buckwheat, 67 to 70c; malting barley, 62 to 64c; milling oats, 37 to 39c.

TORONTO FEED PRICES

Following are approximate prices quoted for feed in ton lots, packed in bags, on track Toronto: Bran, $27; shorts, $27; middlings $29; Other feeds not quoted.

MONTREAL GRAIN

MONTREAL, March 7 — (CP).—Wheat.—No. 1 Northern, 99¾c; No. 2, 97¾c; No. 3, 94¾c. Barley, No. 2 feed, 63½c. Oats, extra C.W. 48½c; No. 1 feed, 46½c. Spring wheat flour—First patents, $6.15 to $6.45; seconds, $5.65 to $5.95; bakers' patents, $5.45 to $5.75, a barrel, in 98-lb. jute bags, delivered Montreal freight points. Winter wheat flour—Choice grades in carlots, $3.70 to $3.80; broken lots, $3.90 to $4.00 White corn flour, a barrel, in jute bags, delivered to the trade, in carlots, $5.80; in broken lots, $6.10, less 10 cents for cash.

Millfeed.—Bran, $26.25; shorts, $26.25; middlings, $29.25; a ton, carlot quantities, delivered in Montreal freight points; rolled oats, bag of 80's, $3. Hay, no. 2, per ton, $12.

MONTREAL PRODUCE

MONTREAL, March 7 — (CP).—Produce market prices here Wednesday as reported by the Dominion Department of Agriculture, follow:

Butter. — First grade creamery prints, jobbing price, 28 to 28¾c; first grade solids, jobbing price, 27½ to 28¼c; Quebec No. 1 pasteurized regraded butter, wholesale jobbing price, 27½ to 27¾c; Quebec No. 2, 26¾c. Receipts: 982 boxes.

Cheese.—Ontario white and colored, current make, wholesale jobbing price, 18¾ to 19c. Receipts: 102 boxes.

Eggs.—Graded shipments, in used free cases, selling price, A-large, 24 to 24½c; A-medium, 22 to 22½c; A-pullets, 21 to 21½c; B, 20½c; C, 19c to 19½c; B-large, unquoted. Receipts: 1,191 cases.

Potatoes.—Quebec No. 1, 75's, $1 to $1.10; Quebec No. 2, 75's, 80 to 90c; N.B. No. 1, 75's, $1.15 to $1.25; P.E.I. No. 1, 75's, $1.25 to $1.30.

TORONTO CHEESE

TORONTO, March 7 — (CP). — Wholesale cheese prices were unchanged today, with dealers offering large Government grades at 18¾ to 19c.

Wholesalers offered cheese to retailers: New, large, 20¾c; triplets, 21c. Old, large 22¼c; medium, 21½c.

FRUITS AND VEGETABLES

TORONTO, March 7 — (CP). — Wholesale prices on fruit and vegetables were unchanged today except: California lettuce, 6 doz., $3.25, 5 doz., $4.25.

TORONTO POULTRY

TORONTO, March 7 — (CP). — Wholesale poultry prices were unchanged to-day.

TORONTO PRODUCE

TORONTO, March 7 — (CP). — Produce prices (Dominion Department of Agriculture) to-day were:

Eggs. — Wholesale to retailers: A-large, 25 to 26c; grade A-medium, 23 to 24c; pullets, 22 to 23c; grade B, 22c; Grade C, 21c.

Churning Cream, wholesale.—No. 1, lb., 27c f.o.b.; 30c delivered; No. 2, 24c f.o.b.; 27c delivered.

Butter, wholesale. — First grade solids, 27¾c; second grade solids, 26¼ to 27c.

Mill Feed, wholesale.—Bran, $27; shorts, $27; middlings, $29.

BUFFALO LIVESTOCK

BUFALO, N.Y., March 7—(AP)—Hogs, 800; market at standstill; good and choice 180 to 210 lbs., $6; no early bids; comparable truckedins, $5.75.

Cattle, 200; short-fed steers and heifers slow, asking steady, mostly $8.50 to $9; few common, $7.25; cutter and common cows, $4.60 to $5.50; canners, $3.85 to $4.40; lightweight sausage bulls, $5.50 to $6.35.

Calves, 50; good and choice vealers, $12; common and medium, $7.50 to $10.50.

Sheep, 200; good to choice lambs, $10.40; few sort offs, $9.50.

BACON HOGS PRICES

TORONTO, March 7 — (CP). — Dressedweight were up 10 cents at Brantford in bacon-hog markets reporting today. Other markets were unchanged.

Liveweight. — Brantford, $8.50; Chatham, $8.75.

Dressedweight.—Chatham, $11.95; Brantford, $11.60; Hull, $11.60; London, $11.50 plus transportation; Peterborough, $11.50 plus transportation; Stratford, $11.50 plus transportation.

Previous close on off-truck hogs in Toronto was $9.

TORONTO LIVESTOCK

TORONTO, March 7 — (CP). — Cattle trade was slow with few decent killing cattle offered up to midsession on the Toronto Livestock Market to-day. Cattle prices were steady. No sheep or lamb sales were reported. No price was established on hogs. The cattle holdover from Wednesday was 300 head.

Receipts reported by the Dominion Livestock Branch were: Cattle, 60; calves, 30; hogs, 50.

Odd lots of weighty steers sold at $6.50 to $7.25. Common to medium butcher steers and heifers ranged $6 to $6.75. No good grades of butcher steers or heifers were offered. Butcher cows sold at $4 to $5.50.

Odd sales of good to choice veal calves were made at $10 to $11, but most sales were at $8 to $10.

Hogs closed yesterday at $9 off-truck for bacon and $12.15 dressed-weight.

Representative Sales:

Weighty Steers.—4, 1550 lbs., $7.35; 6, 1110, $7; 2, 1008, $7.10; 4, 1150, $6.75; 2, 1180, $6.50.

Light Steers—6, 940 lbs., $7.25; 25, 910, $7; 18, 865, $6.75; 29, 880, $6.50; 15, 840, $6.25; 9, 820, $6.

Heifers—2, 925 lbs., $7.25; 2, 930, $7.10; 34, 860, $7; 5, 930, $6.90; 6, 800, $6.75; 3, 860, $6.60; 13, 810, $6.50.

Cows—2, 1125 lbs., $6; 2, 1230, $5.75; 3, 1170, $5.50; 6, 1170, $5.25; 6, 1160, $5; 10, 1085, $4.50; 15, 1120, $4.

Bulls—2, 1440 lbs., $5.40; 4, 1580, $5.25; 1, 860, $4.50.

Fed Calves—2, 660 lbs., $9.50; 3, 630, $8.25; 16, 560, $8; 4, 570, $7.75; 5, 650, $7.50; 9, 640, $7.

Veal Calves—8, 194 lbs., $11; 2, 160, $10.75; 8, 186, $10.50; 28, 190, $10; 16, 163, $9; 16, 148, $8.50; 15, 151, $7; 21, 130, $7.

MONTREAL POULTRY

MONTREAL, March 6 — (CP). — Poultry prices per pound, to-day Chickens, frozen, milkfed grade A, 23 to 26c; B, 24c; Chickens, A, 22 to 24c; B, 23c. Fowls A, 18 to 20½c; B, 16½ to 19c. Turkeys, A 25 to 26c; B, 23c; Geese A, 21c; B, 19c; ducklings, Brome Lake, A, 27c; B, 25c

WINNIPEG GRAIN

WINNIPEG, Mar. 7 — (CP). — General buying on a moderate scale in the final hour upheld early gains on Winnipeg Grain Exchange today and wheat futures prices closed ½ to ¾ higher. May was quoted at 89⅞, July 91¼ to ¼, and October 92⅜.

Light buying in oats and barley took care of hedging sales in the coarse grains futures pit. The price range was steady and unchanged.

Chicago was about ⅝ cent higher, Buenos Aires was ⅛ to ⅜ cent down.

Yesterday's Quotations

Wheat—	Open	High	Low	Close	Prev. Close
May	89⅝	89¾	89¼	89¾	89⅛
July	90⅛	90⅞	90¼	90⅝	90⅛
Oct.	91⅛	91⅞	91⅜	91⅝	91⅛
Oats—					
May	40⅛	40⅝	40⅛	40⅝	40⅜
July	39¼	39⅝	39⅛	39¼	39⅛
Oct.	34⅛	35⅛	34⅛	35⅛	35
Barley—					
May	54⅜	54⅝	54⅛	54⅛	54⅛

Toronto Stock Exchange

Biggar and Crawford

	High	Low	2.45
MINING			
Aldermac	29	28½	28½
Amm	3	—	—
Aunor	220	—	—
Arntfield	7½-8		—
Buffalo Ank	700	—	—
Beatty	110-113		—
Bidgood	17	16¾	16¾
Base Metals	22-26		—
Bankfield	18½-23		—
Bralorne	10¼-10¾		—
Bobjo	8	—	—
Brown Oil	16-18		—
Chesterville	78	77	78
Calgary-E	197	—	—
Coniarium	164-170		—
Central Pat	231	230	231
Coast Cop	175	—	—
Can Malartic	69	66	66
Chromium	50	—	—
Castle	65-70		—
Davies	24½	—	—
Dome	26⅛	25	25
Eldorado	95	—	—
East Mal	375	365	375
Falconbridge	480	—	—
Francoeur	41-44		—
God's Lake	55	—	—
Gunnar	50	49½	50
Goldale	16½-18		—
Gillies	5-6	—	—
Home Oil	255	253	253
Hard Rock	106	105	106
Harker	5½	—	—
Hollinger	14½	14⅜	14⅜
Hudson Bay	31	30¾	30¾
Howey	36	34⅜	35
Jacola	4¼-4½		—
Jellicoe	12-13½		—
Kirkland Lk	128	—	—
Kerr-A	235	232	235
Little L Lac	305	—	—
Leitch	72	70	72
Lakeshore	25⅝	25⅜	25½
Lapa	12¾B	—	—
Noranda	73	—	—
Moneta	70	—	—
Madsen	49	47	47
McIntyre	51	—	—
Macassa	440	435	435
MacLeod	197	196	197
Mining Corp.	108	105	108
McKenzie	126-135		—
McWatters	44	—	—
Naybob	24	23¼	23⅛
O'Brien	137-140		—
Oro Plata	51	50½	50½
Okalta	112-120		—
Omega	27½	—	—
Paymaster	36½	35½	35½
Preston	209	205	205
Pickel Crow	390	—	—
Perron	185-188		—
Pioneer	220	—	—
Powell	140-143		—
Pend Oreille	185	183	183
Premier	127-130		—
Pamour	179	176	178
Reno	35-36		—
Sand River	9-10		—
Sherritt	99	98	98
Siscoe	78	—	—
San Antonio	231	225	231
Sudbury Bas.	187	—	—
Sullivan	80-90		—
Sylvanite	320	—	—
Sladen	43-46		—
St. Rock	264	261	263
Toburn	180-180		—
Teck Hughes	375-390		—
Uchi	75	—	—
Ventures	405	—	—
Waite Amulet	560	—	—
Wright H.	730	725	725
INDUSTRIAL			
Abitibi	165	—	—
Abitibi Prfd.	13⅜	13½	13½
Algoma Steel	15¼	—	—
Beauharnois Pow	4⅞-5½		—
B. A. Oil	23	22⅞	22⅞
B. C. Power 'A'	28½	28	28
Building Products	16	—	—
Brazilian Traction	10¼	10¼	10
Bell Telephone	169	168¼	169
Burlington Steel	138	—	—
Canada Cement	7⅛-7¼		—
Can. Cem. Prfd.	96½-98¼		—
Can. Packers	102½-104¼		—
Can. Car & Fdy.	14⅝-14½		14⅝
Can Car & Fdry	14⅝	14½	14⅝
Can Canners	10¼	10⅜	10½
Can. Canners 'A'	22	—	—
Can. Canners "B'	13½	—	—
Canada Bud	5	—	—
C Dredge & Dock	22¾-37		—
Can Oil	17-19		—
Can. Pacific	28⅛	8	8
Can. In. Alc 'A'	3¼-3⅜		—
Can. Wire Box	22	—	—
Con. Paper	7⅝	7⅛	7⅜
Con Min. & Smelt.	44	43¾	44
Cockshutt Plow	7⅜-8½		—
Consumers Gas	176	—	—
Dist. Seagrams	24	—	—
Dom. Fdys. & Steel	34	33⅞	33⅞
Dom. Bridge	38½	—	—
Dom. Steel 'B'	13⅜	14¼	14⅜
Dom. Tar & Chem.	7⅝-8½		—
Dom Stores	4⅜-5		—
Fan. Farm. Candy	27½	—	—
Fleet Aircraft	9⅜	9¼	9¼
Ford of Can A	21⅜	21½	21⅜
Dom. Woollens	3⅜	—	—
Dom. Wool. Prfd.	9	—	—
Gatineau Pow	14⅞-15½		—
Gen Steel Wares	10⅜	10¼	10⅜
Goodyear Tire	83¾	—	—
Gyp Lime & A	5¼	5	5¼
Harding Carpets	4	—	—
Ham Bridge	7⅞	7⅝	7⅝
Hiram Walkers	42-42½		—
Hir Walkers Pfd	20½	—	—
Imperial Oil	14⅝	14½	14½
Imp Tobacco	16-16½		—
Inter Petroleum	23	22¾	23
Inter U. A.	10½	10¾	10½
Inter U. B	55	45	55
Kelvinator	98	—	—
Laura Secord	12¾	—	—
Loblaw A	26½	26¼	26¼
Loblaw B	25¾-26		—
Maple Leaf	5⅝	—	—
Maple Leaf Pfd	8¼-8¾		—
Massey-Harris	6	5⅝	6
Massey-Harris Pf	51½	—	—
Mont L H & Pow	30¾-31		—
Moore Corp	45½	—	—
Nat Steel Car	62½-65		—
Nickel	43⅝	43½	43⅝
Page Hershey	100	—	—
Power Corp	10½	10¼	10⅜
Royalite Oil	33-33½		—
Steel of Canada	77¼	—	—
Silverwoods Pfd	6¾	—	—
Union Gas	16½	16¾	16½
United Steel	6	—	—
Westons	13⅜	13⅛	13¼
Wineries	4½-4½		—

New York Stock Exchange

Biggar & Crawford

	High	Low	2.45
Anaconda Cop.	30½	30¼	30¼
Beth. Steel	78⅝	78¼	78⅝
Chrysler	86⅜	86	86½
Col. Gas	5⅜	—	—
Cons. Edison	31¼	31	31
Elec. B. and S.	6⅛	—	—
General Electric	39	—	—
Gen. Motors	54¼	54	54⅛
Goodyear	25⅝	—	—
Inter. Harvester	55¼	—	—
Inter. Nickel	35¾	—	—
Inter. P. & P. Pfd	58⅞	58	58
Kennecott	37¾	37¼	37¼
N. Y. Central	16⅝	16½	16½
North American	20⅞	—	—
Penns. Rly	23	—	—
Radio Corp	5⅜	5⅜	5⅜
Republic Steel	21⅜	21⅛	21
Stand. Oil of N.J.	43⅞	—	—
United Aircraft	48¼	—	—
U. S. Steel	59⅜	58⅞	59⅜
Westinghouse	113¾	113¼	113¼
Yellow Cab	17⅝	—	—

Grain Exchanges

Biggar & Crawford

Chicago Wheat:	July	Sept	May
High	102⅝	101⅞	105¼
Low	101⅛	100¼	103⅝
Close	102¼	101⅜	104⅝

Winnipeg Wheat:	July	Oct.	May
High	91¼	92⅝	90
Low	90⅝	91⅜	89⅜
Close	91¼	92⅛	90

Winnipeg Barley:	May	July	Oct.
High	54⅜	52¼	50½
Low	54¼	—	—
Close	54⅜	—	—

Winnipeg Oats:	May	July	Oct.
High	41	39⅞	36⅝
Low	40⅞	39⅛	36⅜
Close	40⅞	39⅝	36⅝

LIVERPOOL —Closed.

MORE ABOUT—

British Blockade

(Continued from Page 1)

receive British coal and pay for it by products of her own factories and such a plan may still be worked out.

"Some method may be devised to assist Italy over the difficulty produced by the stoppage of these particular supplies, but on the main principle of the blockade of German exports a compromise is impossible."

The Times said:

"German products," no matter what kind, no matter to which country, will be stopped. The British reply to the Italian protests will be sure to make that clear, while at the same time declaring the government have no wish to handicap Italian industry or the industry of any other country except Germany. Everything will be done to minimize the temporary hardships and inconveniences to third powers, neutral and non-belligerent."

MORE ABOUT—

Drunk and Sorry

(Continued from Page 1)

"feeling pretty good."

He said he happened to remark to his friend: "What do you say if we hold this place up?"

He "honestly" had no intention of staging a holdup but when he went inside and asked the man at the cash register how much money the man had, the "first thing I knew he was handing me some money."

He said he didn't have a gun. "I would be afraid to pick up a gun, drunk or sober."

He then said he was returning the money to the restaurant by mail.

CAMPBELLFORD

People Fail To Realize Value Of Trees

CAMPBELLFORD, March 7. — (ENS).—Seventy-five per cent of all nursery stock sold in Canada is in the ornamental class, according to W. A. "Bill" Hogle, local nurseryman, who outlined a few of the interesting facts concerning the growth and planting of trees before Rotarians at their weekly luncheon held in the St. Lawrence Hotel Monday. Emphasizing the amount of use to which shade and ornamental trees were being used Mr. Hogle stated that along one newly built highway in Western Ontario some twenty-five thousand Norway maples had been planted.

"Despite the fact that the cost of trees of this type is not great they are neglected by people who fail to realize how they improve the appearance of a lawn or garden."

He told the club that rose bushes that some people go into very extensively show a loss ratio of ten per cent per year and this amount in some of the larger gardens which have anywhere from two to four thousand bushes constitutes a considerable portion of the nurseryman's business.

The multi flora Japonaca is the most widely used rose stock in the province and the hardiness of this particular species has served to build up a demand for it. Dutch and Belgian roses which are taken off the boats at Montreal and Quebec offer strong competition in the eastern province, however, according to the speaker they are not as hardy a plant as the Canadian variety. The fact that they sell at seventeen cents a bush as against fifty cents for the native plant makes them attractive to many buyers despite their high mortality rate. "This plant doesn't usually live more than a year since it is not hardy enough to withstand the rigors of the Canadian climate.

Speaking of apple trees Mr. Hogle stated that the hardiest variety for use in Eastern Canada was made by grafting native varieties to imported French crab understock. A modern orchard of 50 trees to the acre will begin to bear at the end of the 6th or 7th year and at the end of the 10th summer may average one barrel per tree while at 15 years the yield would be three barrels per tree. The theory that the best apple districts in Ontario are along the shores of Lake Erie and Lake Ontario is wrong declared Mr. Hogle who claimed there were many splendid orchards as much as one hundred miles north of Lake Erie. Though the Greening apple brings the highest price on the export market sixty per cent of the apples sold here are of the Macintosh variety which if picked at the proper time and placed in cold storage (a temperature of 34 degrees) they can be taken out in March in as good condition as they were when put in. Rotarian Harold Carr moved a vote of thanks to the speaker.

Clarksburg Fire Levels Store

CLARKSBURG, Ont., March 7 (CP)—Bullets cracked and a tower of flame shot 100 feet in the air when a terrific explosion, following fire, rocked this village 15 miles west of Collingwood last night.

The fire broke out in Roy Lougheed's general store and threatened the entire business section before it was brought under control by the Collingwood fire department. Damage was estimated at $15,000.

Volunteer firemen were forced to retreat when the flames exploded ammunition in the store. Before outside help arrived the fire caused a 500-gallon gasoline tank near the store to explode. The crowd ran for shelter as the blast occurred.

Arrive To Soothe United States

Frank Aston-Gwatkins, diplomatic trouble-shooter for Great Britain, LEFT, and Professor Charles Rist, of France, are shown as they arrived in New York. They are a two-man mission to Washington, D.C., from the Anglo-French Allies. Their mission is to soothe the irritations experienced by the U.S. State Department as a result of the Allied blockade, such as mail seizures and detention of American ships at contraband control stations.

Third Nazi Vessel Nabbed In Indies

ARUBA, Netherlands West Indies, March 7—(AP).—The German freighter Seattle, which sailed Monday night with a lumber cargo, was reported to-day to have been intercepted at sea, presumably by allied warships guarding the western Atlantic against German attempts to run the blockade.

Reports received here said the master of the Seattle had sent a message reporting his plight.

No mention was made of another German vessel, the Mimi Horn, which also sailed Monday night.

An earlier attempt by three German vessels to get away failed last week. One of the ships was captured, another was scuttled and a third returned to port.

The Seattle, a motorship of 7,369 gross tons, was operated in the Pacific coast trade with Germany by the Hamburg-American Line before the war. She made regular visits to San Francisco, Los Angeles, Tacoma, Seattle and Vancouver.

The Mimi Horn, a 4,007-ton motorship, traded between Germany, Belgium, Great Britain and the West Indies. Both ships were preparing to return to Germany when the war began.

Springbrook WI Displays Fine Antiques

BONARLAW, March 7—(ENS).—The meeting of the Springbrook Women's Institute was held on Wednesday at the home of Mrs. Jeremiah Thompson, Springbrook. There were eighteen members and four visitors present.

The roll-call, name an early settler in Rawdon Township, was answered in an interesting manner. Mrs. Swayne, on behalf of Mrs. M. Neal and Mrs. James Mumby, thanked the branch for the flowers, letters and cards she received while ill. Mrs. W. J. Barlow also thanked the branch for the lovely plant she received. It was moved that a letter of sympathy be sent Mrs. A. Haslitt. Mrs. A. V. Brown and Mrs. Alfred Williams then presented Mrs. Baker and Mrs. Barlow each with a beautiful cut-glass vase for their untiring services in connection with the wardens' banquet.

It was decided to hold a pot-luck dinner on March 13 at Bonarlaw and that Mrs. D. Wellman give the demonstration at the second class of meat cookery. Mrs. M. Fitzgerald, convener for the meeting, took the chair and the program, opening with community singing, with Mrs. F. Balman at the piano. The motto was well prepared by Mrs. Walter Heath and enjoyed by all. Mrs. John S McKeown gave the history of the 12th Line School, and Mrs. Alfred Williams gave the history of the Springbrook School. An exhibit of antiques was on display, and of interest was an old shawl brought from England many years ago, the property of Mrs. George Thompson, and brought to this country by her grandmother.

Also a Red Cross doll owned by Dr. Iona Wellman was indeed interesting, as it was very popular during the Great War. The meeting closed by singing the National Anthem. Lunch was served and a social half-hour spent.

Heinz Demonstration
F & G MARKETS
356 GEORGE ST.
Miss Hilda Young, Food Economist of the H. J. Heinz Co.
Will Be in the Above Store Thursday, Friday and Saturday—You Are Invited to Attend.

QUAKER OATS IS RICH IN THIAMIN (VITAMIN B1)
AMAZING ELEMENT THAT GROWS FLOWERS 6 FEET TALL

The VITALIZING BREAKFAST
OF NOURISHING WHOLE-GRAIN FOOD

HOW TO SERVE AN EXTRA MEAL FROM SUNDAY'S ROAST WITH
HEINZ SPAGHETTI

● Wise and thrifty housewives know that Sunday's roast can win fresh applause on Monday night if served with tempting Heinz Cooked Spaghetti. It will pay you to plan ahead. Just order a slightly larger roast. Then for Monday's dinner mix the tasty leftover bits with tender Heinz Cooked Spaghetti and watch plates come back for more! HERE'S HOW!

H. J. HEINZ COMPANY, Canadian Plant at Leamington, Established 1909

THEY'LL CHEER FOR DICED ROAST BEEF WITH SPAGHETTI

DICED ROAST BEEF WITH SPAGHETTI—Brown 2 cups finely diced cooked leftover roast beef, 1 medium onion, sliced, and 1 green pepper, finely chopped, in fat. Season with salt and pepper, then add ¼ cup water to bring up brown from skillet. Heat 1 large (27½ oz.) tin Heinz Cooked Spaghetti and serve on platter surrounded with meat.

JUST A FEW PENNIES FOR THIS MONDAY FEAST

LEFTOVER ROAST WITH SPAGHETTI—Cook 1 minced onion and ½ cup finely chopped celery in butter. Add 2 cups finely diced leftover roast. Sprinkle with 1 tbs. flour. Stir until brown. Add ½ cup water. Cook until thick. Arrange layers of meat and Heinz Cooked Spaghetti, using 2 large (27½ oz.) tin, in casserole. Sprinkle with bread crumbs and grated cheese. Bake in moderate oven (350°F.) 25 minutes.

We cook creamy strands of spaghetti—made in Heinz own spotless kitchens—until tender! Then we drench it in a rich sauce of tomatoes and nippy cheese. You've never tasted spaghetti so delicious!

HEINZ COOKED SPAGHETTI

Week-End FOOD SPECIALS

You pay less, get more, live better when you shop at the E. C. Braund, and R. & G. Market Stores. Quality for less is our motto. There's a store in your neighborhood.

FRESH MILLED Corn Meal 2 lb 9c

ALLEN'S Apple Juice 2 tins 15c

MAPLE LEAF Pure Lard 2 lb 19c

PURE CARROT JUICE
Made fresh daily from selected cleaned aCrrots. Place your order for your requirements on specified days.
PINT 20c QUART 40c

TOASTED PRAIRIE NUTS, 16-oz Bag with Tumbler 25c

SWANSDOWN CAKE FLOUR - - - 44-oz. Pkg. 24c

1 large pkg. Maple Leaf Soap Flakes
2 bars Maple Leaf Toilet Soap
BOTH FOR 20¢

1¢ Fluted GLASS BOWL only 1¢ when you buy 1 large pkg. IVORY SNOW BOTH FOR 24c

CARNATION MILK - - 2 tall tins 15¢

NEVADA—24 lb. Bag PASTRY FLOUR bag 52¢

NATURE'S BEST—10½ Oz. Tomato Juice 6 tins 25¢

CLARK'S—15-oz. SPAGHETTI - 2 tins 15¢

GRADE (A) LARGE EGGS - - - doz. 22¢

CANADA CORN STARCH 2 pkg. 17c

CROWN BRAND Corn Syrup 2 lb tin 17c; 5 lb tin 37c

IF YOU CAN'T SLEEP AT NIGHT drink OVALTINE SPECIAL SMALL 38c MEDIUM 58c LARGE 98c

ROLLED WHEAT - - 5 lb bag 19c

OLD YORK CEREAL - - - pkg. 24c

CHOICE BLUE ROSE RICE - - - - 2 lb 15c

AEROPLANE PEACHES - - 2 tins 25c

FREE! TWO $5,000 CASH PRIZES AND 200 $50 CASH PRIZES — Get FREE Cake Recipe Here "SURE-MIX" CRISCO LB. CAN 19c; 2 LB. CAN 53c

SUNLIGHT SOAP - 10 Bars 49c

SOMETHING CHOICE—No. 4 PEAS - - - - 2 No. 2 Tins 19c

WESTON'S FRESH SANDWICH BISCUITS - lb. 17c

KRAFT MIRACLE WHIP—8-oz. SALAD DRESSING - - Jar 19c

Fresh Fish For Lent Season
Quality Fish Guaranteed the Best

Fresh Not Frozen FILLETS ..... lb. 20c
Sliced HALIBUT .... lb. 25c
Mild Cure Smoked FILLETS, lb. 15c
Sliced RED SALMON lb. 18c
SEA HERRINGS, lb. 9c
Salt HERRINGS .. 3 lb. 25c
Boned FINNAN HADDIE lb. 24c

FRUIT AND VEGETABLES

Fresh Washed SPINACH ..... 2 lbs. 15c
SPANISH ONIONS (Ontario) ..... lb. 5c
Marsh's Seedless GRAPEFRUIT, large size 6 for 25c
Green, Hard NEW CABBAGE ..... lb. 4c
California NAVEL ORANGES, 200's, doz. 29c; 288's, doz. 21c

Young Canadian Pork

Roasting Butts . lb. 22c
Half or whole Pork Legs .... lb. 22c
Lean Shoulders, lb. 17c
Side Streaky Pork, lb. 20c

Milk-Fed Veal

Boneless Shoulder Fillets, lb. 18c
Boneless Leg Fillets .... lb. 22c

Fresh Cut Meats

FRESH CUT—NOT FROZEN
Pork Tenderloin lb. 27c
Fresh Neck Bones, lb. 5c
Pork Hocks . 2 lbs. 19c
Peameal Cottage Rolls . lb. 22c
Peameal Pickle Back .... piece, lb. 32c
Tendersweet Hams (half or whole) 30c
Head Cheese . 2 lb. 29c
Bologna .... 2 lb. 29c
Machine Sliced Breakfast Bacon, lb. 27c

Blue Brand Tender Beef
Rump Roast
Round Steak OR ROAST
Wing Roast
Sirloin Roast
Prime Rolled Rib Roast
BEEF lb 23c

McLAREN'S Invincible Jelly Powders 3 pkg. 14c

BETTY'S PURE Orange Large 32-oz. Jar Marmalade 19c

HANDY Ammonia 2 pkg. 9c

FRESH GROWN, SELECT SELECT MUSHROOMS lb 29c

FRESH GROWN Rhubarb 3 bunches 25c

E. C. BRAUND
718 George St., Phone 3547 280 Park St., Phone 3140
174 Charlotte St., Phone 5739

F & G MARKETS
356 George St., Phone 3524 356 Charlotte, Phone 4635
599 George St., Phone 5741 East City, Phone 5733
196 Rubidge, Phone 3581

The Examiner

The Peterborough Examiner, published each evening by Peterborough Examiner, Limited.—Office: Hunter and Water Streets, Peterborough, Ont.
Subscription Rates: 15c per week in City of Peterborough delivered by carrier; $6.00 per year by mail to outside points.
Members Canadian Press; Audit Bureau of Circulation; Canadian Daily Newspaper Association; Empire Press Union; Ontario Provincial Dailies Association.
W. RUPERT DAVIES, President; H. L. GARNER, General Manager; A. R. KENNEDY, Managing Editor.

TELEPHONE 4641.
Private Branch Exchange to All Departments.

THURSDAY, MARCH 7, 1940

Why Wait So Long?

Premier Hepburn has given an interview to the press, and his claim is that several hundred airmen, "fed up and disgusted because they got no training," marched from the St. Thomas air school three weeks ago, and that many were absent after three days despite the efforts of military police."

Defence Minister Rogers on hearing of the charge, made an offer to Mr. Hepburn in this way: "Let Mr. Hepburn visit the school at St. Thomas. At the same time we will make arrangements for such representatives of the press as desire to be in attendance. He and they may ask all the questions they like. The doors will be open. The entire subject can then be given full public discussion and the conditions at this school reported as the press sees them."

That seems fair enough but there is something about the whole business we do not like. This country is at war, and the discussions of our war effort which become public property are not for our own consumption. Not by any means. They are being picked up and sent around the world. They reach Germany just as readily as they reach our own newspaper offices.

If Mr. Hepburn had reason to believe that something serious had gone wrong at the St. Thomas air school — three weeks ago—it would have been an easy matter for him to have got into immediate touch with the Minister of Defence and told him about it. We do not regard the Minister of Defence as Liberal or Conservative, but as an individual who is holding a mighty responsible position today on behalf of all the people of this Dominion. Mr. Hepburn's plain duty would have been to inform the Minister three weeks ago of what was taking place.

Dealing In Peace And War

United States War Department finds that on taking inventory it has a large supply on hand—artillery, rifles and such stuff. We take it that such material goes out of date like any other stock. Better things are being made, guns which will shoot farther and faster and do much more damage with a given amount of expenditure.

So United States is going to have something like a clearance sale. South American nations and any other countries not presently at war can buy this surplus stock, some of which dates back to the days of the war of 1914-18. Brazil has already planned to purchase 90 long range six-inch field pieces. So when United States gets done with her clearance sale of surplus war goods a good many nations may be fairly well armed in a sort of a way.

Meantime United States has two busy ambassadors touring Europe to see what the chances of peace might be. There is talk too that the real idea is to plan now for the rebuilding of a new world after the war, a world in which there will be little armament, and more than ever a desire on the part of people to live in peace and settle their differences without blows. And with any such move most reasonable people will be ready enough to agree.

It does look for the moment as though United States were having it both ways. Seeking in Europe in the midst of war for some new stones on which to rear the peace temple of the future, and at the same time telling other lesser nations presently at peace that United States has a fine old stock of war equipment which it is ready to sell at bargain prices. Seems a trifle hard to add that up and come to the conclusion that it produces the right answer.

Hitler's Two Reasons

There has been little actual information given out telling what took place when Sumner Welles, representative of President Roosevelt, visited Hitler. There was sufficient though to make it known that Hitler desired to see an end to the war between Finland and Russia.

Hitler would no doubt be wise enough to make some such admission. For two reasons: Sympathy with Finland is strong in United States, and it would be one way of appealing to that sympathy and turning some of it toward Hitler himself.

The second reason has more substance. Hitler has found that the transportation system in Russia has been sadly disorganized by the sending of troops and supplies toward Finland. There has been little opportunity for Hitler to reap the benefit he expected from his tie-up with Russia from which country he anticipated he would receive an unbroken supply of raw materials. If Russia were not so deeply involved in trying to conquer Finland it would be better for Hitler. Of course he could not put the case that way to Sumner Welles. He might even have made it appear that he was concerned with the survival of Finland. But Hitler's real reason is that he wants Russian supplies to begin moving in his direction in greater quantity and regularity than has yet been accomplished.

Looks Like a Good Field

It does look as though any young man undecided on what to follow for a life's work ought to seriously consider going in for statistics. We have tilted quite a distance in the direction of and in favor of statistics. Perhaps governments started the thing because we never yet met up with a government that admitted it had all the statistics it needed.

Now the idea has spread. We learn that St. Catharines has what is termed an epidemic of measles and that there have been 739 cases reported since the first of the year. It is possible to compare that with the situation in 1936 when there were but 665 cases. Possible too to narrow it down to the point where it can be stated 30 cases were reported in the last 24 hours.

On the Tenth Concession and in the nearby village there never were statistics kept on measles, mumps, whooping cough, ringworm or any such thing. The younger generation, it was taken for granted, was liable to have such things, and if they didn't then they were lucky or they were going to be in for a mighty bad spell when they took them later on when they were older.

But now all such things are statisticized. Whether that's a good word we are not certain, but it says what we have in mind. It must give more people more things to do; must cause the sale of more pens and bottles of ink, more desks and more blank forms. So it does look as though the field of statistics is promising for the young chap who shows an aptitude for doing his sums in school and putting down the right answers.

The Singing Of Madrigals

We do not know of another city in our country where an organization such as The Madrigal Singers exists — and keep on existing. Peterborough is unique that way. There are plenty of ladies' choirs in Ontario, many more of them in the Western section than in the central part, but none of them as far as we are aware concentrate on the singing of madrigals. For purposes of musical festival competition some of these choirs and bodies of mixed voices will turn to madrigals, but for the purpose of competition only. In Peterborough Dorothy Allan Park's Madrigal Singers are essentially what the name indicates, although they do not confine their efforts entirely to the madrigal. We are moved to doubt if there is an organization in Ontario which could compete successfully with the Peterborough choir in the singing of madrigals.

The madrigal is actually an old form of musical expression. It is not merely a song, but it is the unusual timing or texture of the music which makes it a madrigal. It is quite unlike the even flow such as one finds in the singing of hymns where all the parts go along together. There can be two or more distinct movements of song under way at the same time. They can be sung by ladies' or men's voices alone or by mixed voice parties, and the number of parts in which they are written varies from three to as high as ten in some of the more ambitious undertakings. It is a form of music which reached its highest degree of development in the 16th and 17th centuries.

When the Peterborough organization selected madrigals as the field of its musical devotion it was not making an easy selection. But it was attaching itself to a musical tradition which is old and entirely worthy of survival.

There Was No Contempt

The Kingston Whig-Standard carried an editorial which was of sufficient length to fill the available space for the day, and it is of such importance to newspapers and the public that it would have attracted even more attention were it not for the world affairs which crowd themselves in for immediate attention.

It came about this way: There was a fatal accident on a road leading to Kingston, but when the case was called for trial the grand jury reviewed the evidence and returned a verdict of "no bill." That meant the case would end right there and would not go to trial. The Whig-Standard did not believe that the facts warranted any such finding, and said so. It urged that the case should be re-opened, and that is what was done. The driver of the car was indicted a second time, and a second grand jury found a true bill. A conviction was registered and a jail term imposed.

The editorial to which we referred dealt with criticism of the Whig-Standard by W. F. Nickle, K.C., counsel for the defendant, and a former Attorney-General of the province, when he was arguing for the dismissal of the charge, on the ground that the court had no right to place the indictment before a second grand jury after the first one had brought in "no bill."

Mr. Nickle urged that the press should have been brought in for contempt of court. He put it this way: "Instead of the evidence being heard by grand jurors it was being heard by editorial writers." The Whig-Standard says there was nothing in the way to prevent such action. Mr. Nickle himself could have taken it. If the newspaper by its comments had laid itself open to contempt charges then the logical course would have been to come to grips with the situation and settle the point via the contempt of court route.

The Whig-Standard has gone far into the matter and quotes at length various findings showing the right of criticism. Lord Russell of Killowen (The All England Law Reports, Rex vs. Gray):

"Judges and courts are alike open to criticism, and if reasonable argument or expostulation is offered against any judicial act as contrary to the law or the public good, no court would or could treat that as contempt of court."

The contention of the Kingston paper is clearly stated in these words:

"The moment either individuals or newspapers cannot discuss freely, frankly and honestly proceedings that have occurred or findings that have been recorded in any division of the judicature system, at that moment democracy, as it is known in British countries, ceases to exist."

A case which is waiting to be heard before the courts cannot be discussed in newspapers, and our papers observe that ruling absolutely. Possibly for two reasons, (1) they have to, and (2) for the major reason that they want to. But when a case is finished and a newspaper honestly believes there has been a wrong result it is at liberty to say so. Moreover it is its duty. The Whig-Standard followed that course and as a result the finding of a grand jury was set aside, a second jury reversed the finding of the first, a conviction was registered and a jail term imposed. To claim there was ground for contempt of court in such a course was merely pulling a long bow.

NOTE AND COMMENT

We were thinking of laying in a little more coal to tide us over to spring, but perhaps it would be better to first ask Mr. Hepburn if it would be all right to buy it.

Grain cargo shipments are being unloaded at Erie, Pa., and that is about as close as we have come to indications of approaching spring.

One candidate speaking at Port Rowan says if National Government is returned the radio fee will be $1 or else abolished entirely. We hardly thought it possible that in a war year the old radio would be able to shoulder its way toward the front.

In the report of a court case where a woman is asking damages for having been struck by a car it was recorded: "She walked to and from the witness stand with seeming difficulty." And that we presume is exactly the way she should have walked.

Governor Dickinson of Michigan, 81 years old, filled out the last part of a term and now announces he is ready to try for it again. So any of the young fellows who claim youth must be served have a chance to prove their point.

When tax rates are being struck it is common enough to comment on the rates in various communities, but the truth is the tax rate means little unless one knows exactly the basis of assessment.

SPECKLED HEN

(By A.R.K.)

¶ My speckled hen now wants to cluck, the notion looks though it had stuck, she's cranky as can be; she turns up feathers round her neck, thinks that her nest's a quarter deck, she hits right straight at me.

¶ She's been like that three days or so, and didn't wait for snow to go, she's stubborn in her way; she's signed a lease upon her nest, and she won't share it with the rest, looks like she's going to stay.

¶ She's got a door knob where she'll sit, don't seem to worry her a bit, a china egg's there too; I think she'd set on spuds just now, it wouldn't bother her no how, most anything would do.

¶ And I've heard lots of people say, it's instinct makes her feel that way, obeying nature's rule; of that perhaps I'm not so sure, for clucking I don't know the cure, she's stubborn as a mule.

¶ My speckled hen is wise at times, about her I could write long lines, she's smart as she can be; when with a spade I dig a worm, before I have a chance to turn, why she'll find two or three.

¶ But when her clucking days are come, she seems to me uncommon dumb, her thinking seems to stall; she'll sit on door knobs day on day, in sorrow I'm compelled to say—she has no brains at all.

Tax Officers Take Most Of Big Salaries

MUCH is heard of the man who makes a big salary, but David Lawrence, writing from Washington to the New York Sun, says the taxing division of the Government likes him. He's ripe for the picking when the season arrives. The policy is to let a man make all he can and then take it away from him. Of this one salary under discussion the government takes $277,000 of the $420,000. The story:

WASHINGTON.—Many people here who have been worrying about how to balance the Federal budget have had some new worries given them by the man who wants to limit executive salaries and incentive payments in large corporations.

Thus, a holder of a few shares of the stock of American Tobacco Company has proposed that the salary of George W. Hill, president, be limited to $100,000, but if anything like that happens Washington will be considerably disturbed because, as matters stand now, Uncle Sam gets $277,000 out of Mr. Hill's earnings of $420,000 a year. If the $320,000 above the $100,000 limitation were distributed among the stockholders these stockholders would each bet between 5 and 6 cents apiece more per share of stock held, but Uncle Sam would get hardly anything in taxes.

The Treasury would lose enormous sums if any such thing would happen to executive salaries or incentive compensations generally. The public does not realize the extent to which the graduated income tax system now in effect depends on men of extraordinary capacity to earn big annual sums.

The publicity that is often given to large salaries fails to tell how much of it is net to the executive. Thus, in the case of Mr. Hill, he pays the Federal Government $277,000, but he probably pays additional sums in State income taxes, too.

✧ ✧ ✧

BUT the principle back of the question raised in connection with the case of the American Tobacco Company's executives is even more interesting from another tax angle. Mr. Hill, for instance, says that unless the stockholders pay him what he thinks is the value of his services to the company, he will not continue. In that respect he is like any other individual who values his services in terms of what he can do to help the gross income of a corporation grow. Mr. Hill's compensation has been based on his ability to bring the gross income of the company up higher and higher each year. Under the present incentive plan Mr. Hill gets 10 per cent of net profits of American Tobacco Company when they rise above $15,000,000. Now it so happens that when the net income of the company goes up, the Federal income taxes of the corporation also rise, but something else far more important than Mr. Hill's individual taxes or the income taxes of the company is involved. The latest statement shows that the sales for 1939 amounted to about $362,000,000. This means a huge volume of sales on which, for every package of cigarettes, the Federal Government collects a high percentage.

Thus, the tobacco tax today is one of the most productive of all the internal revenue collections. Uncle Sam and the other taxing authorities get 9 cents out of every 15-cent package of cigarettes. So on the ordinary sales tax alone the Federal and State and city governments nowadays have a 60 per cent interest in cigarette sales. Anybody, therefore, who increases the total sales is helping the Treasury collect more revenue.

✧ ✧ ✧

IT IS NOT generally realized the extent to which cigarettes are taxed today. Thus in New York 1 cent goes to the city, 2 cents to the State and 6 cents to the Federal Government. Out of the remaining 6 cents must come all the money paid to the tobacco farmer, the manufacturer, the wholesaler and retailer, as well as all distribution and selling costs and whatever profits are earned by any of the different intermediate factors involved in the whole operation.

What is true of the tobacco business is true of other businesses. Men of capacity and genius like George W. Hill who have made salesmanship a life work have gradually earned more and more income for the stockholders, but also have gradually increased Uncle Sam's total collections as sales have been increased.

The man who is going to cut down the incentive for the executives may think he is doing the stockholders a service, but the income tax experts hereabouts say it will mean less and less money for the Treasury under any such plan. As a matter of fact, the Treasury is for bigger and bigger salaries for executives, because when the tax collector comes around he takes sometimes as high as 80 per cent. And strangely enough that is one of the very reasons for unemployment today. Few men who are earning large sums feel they can take risks in investing in business, because if they lose the Government doesn't pay them anything, but if they win the Government takes nearly all the winnings. Hence, risk capital, so essential to small businesses, especially, and the creation of new jobs, is diminishing constantly.

LOTS OF JOBS

(St. Thomas Times-Journal)

The only answer to those who claim that many have soft jobs in the army, navy and air force, is that there's no law against them signing up if they're able to pass the examinations.

MISTAKE

"Sorry, Sarge, I thought C.B. meant confined to billet."
—Humorist.

• We Have Enough Censors Now

SOMETHING AKIN to amazement greeted yesterday's announcement by Premier Hepburn that the showing of the news film, "Canada at War," had been banned from Ontario, at least until after the Dominion election of March 26. Mr. Hepburn handed down this interdict in his capacity as Chairman of the Appeal Board of the Ontario Government Motion Picture Board of Censors. He attempted to justify it by claiming that the film, produced under official Federal auspices in the "March of Time" manner, was "nothing but pure political propaganda for the Mackenzie King Government."

It is indicated in Ottawa that this action is likely to have wide repercussions. It is in the public interest that the whole case be fully examined. Of late, considerable clamor has been raised in criticism of the Federal Government's official wartime censorship regulations. The Queen's Park move is surely more flagrant than anything yet contrived at Ottawa!

Mr. Hepburn unwittingly but conclusively condemned his own action when he said, "No party, the one in power or any other, is going to get away with that sort of thing." He had reference, of course, to the Liberal Party at Ottawa and to the film in question. But it will occur to the people, regardless of their political affiliations, that it is time to ask whether any party in Ontario, "the one in power or any other," is going to "get away" with the sort of thing just decreed in Toronto!

Aside altogether from the film under consideration, the principle invoked is a thoroughly vicious and highly dangerous one. Mr. Louis de Rochemont, producer of "The March of Time," asserted emphatically last night in New York that the film was prepared "for world-wide exhibition" as "straight-forward pictorial journalism." "We are prepared," he said, "to substantiate every statement which comes from the screen." It does not appear, therefore, that "Canada at War" was devised simply to further the political ends of Mr. King's Government or any political unit. True, that status may be disputed. In that case, it would be proper to have the production reviewed by an impartial group of expert critics. But by no stretch of the imagination can Mr. Hepburn be considered as being impartial in his judgment where the present Prime Minister of Canada is concerned! And, apart from that personal consideration, a censorship system in which the Premier of a province, be he Mr. Hepburn or anyone else, is the chief censor and final arbiter in matters which may directly affect his own political prejudices or party fortunes is obviously wrongly founded and should be effectively reformed at once. From innocent beginnings — and it is not indicated that the present case is by any means innocent—can develop an insidious but none the less real form of dictatorship, and the people of Ontario want none of it.—Brantford Expositor.

• Tells Britain How To Win War

IT MAY BE that readers of Canadian papers have grown weary of advice from people in United States telling how Britain should carry on the war. But the end of such advice is not yet. Another letter-writer has come to the front in the New York Sun, and he knows exactly how the war can be won in six months. We quote:

To the Editor of the Sun: Sir,—If England clings to the old tradition that Britain always bungles at first, but wins her war anyway, then she is doomed, because the combined resources of Germany and Russia and the neutrals will outweigh those of England and France. And with Hitler or his successor in Holland and Belgium and in control of the Channel ports, communications between England and France will be severed, and Germany will bomb England and her fleet to her heart's content. France will be too much occupied by the German and Russian invasion through Belgium and Switzerland, so will be unable to help, and with their Hitler or Stalin, or both, in control of Scandinavia, England will be besieged and beaten; her colonies have no navies and troopships would never reach the British Isles.

However, England has a seldom talked about, huge and marvelously equipped air base not so far from Alexandria. She has planes there. It is not an excessive distance from there to southern Russia, or to Rumania, and, anyway, Turkey is about mid-way. Now suppose England was to drop her pussy-footing and acknowledge that Russia is actually fighting with Germany against the Allies, and issue a stern ultimatum to Russia to halt her invasion of Finland within a short time limit, or else—It might save Finland and the Scandinavian peninsula. But what is more likely, Stalin being familiar with recent British diplomacy would pay no heed to her and continue on his course.

Then pussy-footing have been discarded for action, England would declare war on Russia, and within a few hours British bombing planes could and should be over the Russian oil fields—and make a good job of it. With this done Hitler would soon provide the necessity for Allied seizure or destruction of other oil fields which need not be named—and the war would be over within six months, for no modern army can fight without ample gasoline and oil. And I believe peace would be concluded with representatives of the German people, and other peoples, because some of the dictators and their help would be absent from the meeting.

The world looks to British leadership in Europe. The little countries are crumbling. Those already fallen have seen their non-combatants, even children, slaughtered or enslaved. Small nations no longer look upon England as a protector, so they either knuckle under to the dictators or courageously die. Their victors are getting more brutal and emboldened. Unless their planes are disrupted there will be no neutral countries in Europe.

So England must strike and not merely defend. In the oil fields of southeastern Europe lies the key to world peace in this decade, bringing with it international sanity in armament reduction and the prevention of world bankruptcy. Then, indeed, chastened nations can get together and agree on a more nature's bounty which will produce evenly balanced distribution of international amity and more contentment among the common peoples of the world. Such is my belief and hope.

P. J. H.

New York, February 27.

To The Editor

LEGION HALL

Editor Examiner:

Sir,—I notice in Saturday's issue of your paper that the hall given by the citizens of Peterborough to returned soldiers of Peterborough is going to be sold, as I understand it is going to be sold for little. I think the ratepayers and the citizens should be consulted and enlightened on the whole subject before it is sold, and also all returned soldiers before any action is taken. The Legion made an awful noise about one of our aldermen when he made a remark about one of their comrades. Now the shoe is on the other foot.

The City Council gave $10,000 of the ratepayers' money toward remodelling it, and $25,000 dollars was raised by public subscription. Now they want to hand it over for a mere song. If the returned soldiers cannot carry on it should revert back to the City Council and the ratepayers. It would be a great asset to the city; it would make a great public hall for meetings, just what we need in this city. I would like to get a few ratepayers and approach the City Council and get some concrete information about the [illegible] thing.

E. H. MUIR.

300 Parkhill Road.

PSYCHOLOGICAL WAR

THE LONDON SPECTATOR makes a good point about public morale in wartime. Hitler, of course, has long emphasized the psychological factor, delighting to keep prospective victims "on the jump" by issuing horrific threats from time to time. Therefore, according to the Spectator, those who emphasize the terrific character of this or that impending blow "without at the same time explaining our own rising and striking power" are playing into Hitler's hands. The best reply to alarmists is full information about the Allies' strength.—Winnipeg Tribune.

Hard To Believe How Time Flies

1910 The home of James Bellegham in North Monaghan is destroyed by fire and his wife and children have a narrow escape.

Council decides to advertise for tenders for the market scales.

A bylaw to provide for borrowing $70,000 to develop power at the waterworks dam is to be presented to the ratepayers.

Board of Works decides to build granolithic sidewalks on many local streets.

Peterborough Presbytery meets in St. Andrew's Church with the moderator Rev. D. A. McKenzie presiding.

1920 Firemen are given an increase in salaries. The wages of first class firemen is now $1350.

Council agrees to the $7.50 increase in the cost of hydrants proposed by the Utilities Commission.

Col. McIntyre, chief secretary of the Eastern Ontario division of the Salvation Army visits Peterborough.

Corner's jury finds that the death of Charles Holland at the plant of Canadian Woollens was accidental.

Frank Pratt returns from a trip to England with two homer pigeons for Chief Constable Sam Newhall.

1930 Six Lakefield residents file suit for $20,000 against the Canada Cement Company claiming damages as the result of soot, smoke and dust from the company's plant.

The Norwood Flour and Feed Mill is reported sold to an American company.

Patrick Dougherty, former resident of Peterborough, is reported dead at Beach Ridge, N.Y.

The Keene branch of the United Farmers is reorganized with Fred A. Eason president.

J. J. Duffus says that financial assistance for the Fife memorial project is forthcoming.

IN WAR TIME

1915 Word from Ottawa says that the 8th C.M.R.'s are comfortably housed in Howick Hall.

The Mae Edwards stock company is playing a week's engagement at the Grand.

The 57th Regiment calls for recruits to keep a reservoir of men available for future calls.

Mr. and Mrs. John Hanbidge of Otonabee receive presentation from neighbors on leaving their old home.

Louie Schettler, former local pitcher, has been given an offer by the Brooklyn Feds.

A Bible Message For Today . . . .

And when they shall say unto you, Seek unto them that have familiar spirits, and unto wizards that peep, and that mutter: should not a people seek unto their God? for the living to the dead? To the law and to the testimony: if they speak not according to this word, it is because there is no light in them.—Isa. viii: 19, 20.

✧ ✧ ✧

Stand fast therefore in the liberty wherewith Christ hath made us free, and be not entangled again with the yoke of bondage. . . If we live in the Spirit, let us also walk in the Spirit. —Gal. v: 1, 25.

A Bit of Nonsense

Shot In The Dark

The teacher was putting the class through a general knowledge test.

"Now, children, what race of people live in France?"

"The French, sir!" shouted the class.

"And what race live in Finland?"

"The Finns, sir!" roared the class.

"Good! Now tell me what race of people live in Heligoland?"

Dead silence from the puzzled class. Then suddenly from a bright young girl came the answer, "Please, sir, the Hooligans!"

OUR SHORT CAMPAIGN

(Brockville Recorder and Times)

One thing for which we ought to be everlastingly grateful is that our political campaigns last only for weeks, whereas those across the border continue for months with increasing oratory.

Nothing too good for the Convalescent

OVALTINE contains just the elements needed for quick recovery from the wasting effects of illness. Malt *plus* milk *plus* eggs . . . which provide the essential and easily absorbed carbohydrates, important "protective" vitamins, calcium, phosphorus and iron . . . these are scientifically proportioned and blended in Ovaltine. It is the ideal convalescent food—light, easy to digest, a quick energy-builder.

When "nothing is too good" for the convalescent in quest of quickly-renewed health—take Ovaltine!

For Quick Recovery Choose the Quality Food

379

Take Delicious OVALTINE — and Note the Difference.

Only 94 Quebec Candidates In Ring So Far

MONTREAL, March 7—(CP). —Quebec Province, which has yet to see on the public platform the party leaders contesting the Dominion elections three weeks hence, is proceeding slowly with the nomination of candidates.

To-day, five days away from official nomination day, only 94 candidates have entered the fight for the 65 seats the Province holds in the House of Commons. In the last general elections in 1935 there were 213 contestants and indications are the number this time will be smaller. The defunct Reconstruction Party had 44 men in the field in 1935.

So far, 45 Liberal candidates have been named, with the Conservative Party's 31 National Government candidates next in line. There are four Co-operative Commonwealth Federation candidates, six Independents, three Independent Liberals, two Social Credit, one Communist, one Labor and one Independent Conservative.

Twenty-six of the Liberal candidates are seeking re-election, as are five of the candidates supporting Conservative Leader Manion's National Government platform. There were 55 Liberals from Quebec in the last House of Commons, five Conservatives and five Independent Liberals.

Expect Lively Action Yet

A flood of nominations is expected before the end of the week, since both the Liberals and Conservatives have signified their intention of contesting all the seats. The province's three elected members of the cabinet—Justice Minister Lapointe, Postmaster-General Power, and Works Minister Cardin—have not yet been nominated. There have been no nominations at all in some constituencies.

In most of the constituencies where nominations have been held, the fight is a straight duel between Liberal and National Government candidates. There are seven three-cornered struggles and one five-cornered fight.

A woman—Miss R. B. Joan Adams—is one of the candidates in the five-cornered battle, in Montreal-Verdue. The only woman nominated in Quebec so far, she is running as an Independent against a C.C.F. candidate, an Independent Conservative, a National Government and a Liberal candidate.

War Minister At The Front

Visiting the forward areas of the Western front, accompanied by Lord Gort, Secretary of State for War Oliver Stanley, viewed with interest this mule wearing a specially designed gas mask.

Guest Let Sleep

Medfield, Mass., March 7 (AP) PATROLMAN Fred Spear has an unwelcome guest in his home but he isn't doing a thing about it—except using discretion. The guest is a handsome skunk which is hibernating in an overstuffed chair in the Spear dining room. There have been no "incidents" yet, but the Spears are hoping for an early spring.

Doctor, Aviator Risk Lives To Save Woman

BERLIN, N.H., March 7—(CP). —A 71-mile "mercy flight" in a driving snowstorm to the side of a sick woman in a Maine forest cottage, twenty-four miles from the nearest highway, was completed successfully yesterday with the return here of Dr. Edward R. B. McGee.

Taking off in a storm that dropped 20 inches of snow here, Dr. McGee and Pilot John E. West flew blind for nearly an hour last night before landing on the ice of isolated Lake Parmachenee with the help of a compass, a flashlight, and a few lanterns set out to mark the "runway."

Their patient was Mrs. Albert Desmoulin, wife of a caretaker, who had become critically ill of an internal hemorrhage. When Dr. McGee arrived at midnight the woman was in such a delicate condition the doctor could find no pulse. Two hours elapsed before his work produced the first faint beat.

Although hospital treatment was indicated, the continuing storm with an accompaniment of sleet and rain forced the doctor to return here without her, deferring the patient's transfer until to-day if the weather clears. Her cottage is in virgin country in the extreme north-west corner of Maine.

The flying difficulties for West were enormous, with a takeoff at 10.30 p.m., a blind flight by compass in a heavy snow, and a ski landing on a lake that had to be found by dead reckoning, with only lantern light for markers. West, 31 years old, had made similar "mercy flights" before.

Two pints of milk drunk daily will cure blackout blindness, say London doctors.

Godbout To Keep His Pledge On Women's Vote

QUEBEC, March 7 (CP)—Quebec's Legislative Assembly gave first reading Tuesday to three bills of the new Liberal government and heard Premier Adelard Godbout indicate his party would not abandon its plan to grant woman suffrage in Provincial elections.

Replying to Opposition Leader Maurice Duplessis who asked if the government, despite opposition by Rodrigue Cardinal Villeneuve, intended to introduce such legislation, the Liberal head said that "when some people give their word they keep it."

(Forecast in the speech from the Throne Feb. 20 at the opening of the current Legislature session, the vote-for-women project was opposed Saturday in an official comunique of the Cardinal.)

"I cannot say just now when or in what form the legislation in question will be introduced," Mr. Godbout said. "However, as is the case with all legislation, we have no intention in this case of making political capital out of the highest sentiments in the Province."

Public bills introduced would change the end of the Province's fiscal year from June 30 to March 30; allow universities to acquire for experimental purposes unclaimed human bodies, and amend the Quebec Fisheries Act. Fisheries Minister P. E. Cote, despite a request by Mr. Duplessis, did not supply details of the latter measure.

No Wonder You Are Constipated!

What do you eat for breakfast? Coffee, toast, maybe some eggs? What do you eat for lunch and dinner? Bread, meat, potatoes? No *wonder you're constipated . . . due to lack of "bulk."* And "bulk" doesn't mean the amount you eat. It means the kind of food that forms a soft, bulky mass in the bowels. It's this *mass* that helps your bowels move.

The common sense thing to do about it is to eat Kellogg's All-Bran for breakfast. This ready-to-eat cereal will give you just the "bulk" you need. And it gives you, in addition, Nature's intestinal-tonic, vitamin B_1. Eat a generous portion of All-Bran *every day*, drink plenty of water; and life will be brighter for you! All-Bran is made by Kellogg in London, Canada. Sold by every grocer.

Crokinole Party Held By W.A.

EAST EMILY, March 7 (ENS).—The Centre group of the W.A. of Bethel United Church held a progressive crokinole party in the Orange Hall. There were eight tables played. The prize winners were: high lady, Miss Dorothy Darling; consolation prize for lady, Miss Margaret Wright; high gentleman, Milton Sherin; consolation gentleman, Roger Blackwell.

The ladies served refreshments bringing to a close a very pleasant evening. The proceeds are for Red Cross work.

Suffers Eye Injury

The many friends of Harold Mitchell will be sorry to hear he met with a very painful accident. He was hammering a four inch spike into a plank and it flew back and hit him in the left eye, knocking him unconscious. His eye was badly hurt and required the attention of a specialist.

W.A. Meets

The members of the W.A. of St. John's Anglican Church held their regular meeting at the home of the president, Mrs. Herb Parker on Wednesday afternoon.

The meeting took the form of a quilting, which provided a social afternoon as well as the work and refreshments were served at the close of the meeting.

Personals

The many friends of Mrs. Bert Smith are sorry to learn she is confined to Nicholls Hospital where she underwent an operation.

Mrs. E. Pestol of Peterborough spent last week visiting at the home of her son, Mr. Marwood McCarrell.

Miss Violet Dunlop spent a few days last week visiting with relatives in Peterborough.

Miss Marguerite Kennedy spent the week-end at her home in Fenelon Falls.

Miss Abby McConnell has returned to Saskatchewan after spending some time visiting with relatives in this district.

Mr. and Mrs. Noble Strain and family of North Monaghan have moved to their new home where the formers parents, Mr. and Mrs. George Strain resided.

Mr. Lawrence McConnell was a visitor to Toronto last week.

Miss Margaret Graham spent the week-end at her home in Fenelon Falls.

The many friends of Mrs. William McConnell are sorry to learn she is confined to her bed through illness.

Mr. Jack Finley of Sonyia spent last week visiting relatives in this district.

MASON'S Week-end PARADE of Food Values

MASON'S ORANGE PEKOE TEA - - - lb 59c | MASON'S FINE COFFEE - lb 39c

QUAKER CORN FLAKES 3 pkgs. 19¢

CHEF BRAND RED COHOE Salmon 1-lb. Tin 29c
CHICKEN Haddie 2 tins 29c
IN PURE OLIVE OIL Sardines tin 10c
MAGIC BAKING POWDER C. & C. ½-lb. Tin 19c 1-lb. Tin 28c

SPEEDS RECOVERY AFTER ILLNESS

OVALTINE TONIC FOOD BEVERAGE
38¢ 58¢ 98¢

PURE BULK SOAP Chips 3 lbs. 19c
BULK—Fine or Regular ROLLED Oats 5 lbs. 19c
GOOD HUMOR Cereal Pkg. 23c
RED ROSE—Fancy Quality KETA Salmon 2-lb. Tin 27c
AMBER Honey 4-lb. Pail 28c

SWIFT'S or MAPLE LEAF PURE LARD - 2 lb 19¢

AYLMER Strained Foods for Infants 3/25¢ Chopped Foods for Juniors 2/19¢

Gillette's Lye C. & C. 2 tins 23c
CLEANRITE Javel Water Bottle 2c Extra 2 bots. 15c

WESTON'S Fancy Ice WAFERS - lb 21¢

HEINZ LENTEN FOODS
WITH CHEESE and TOMATO SAUCE SPAGHETTI 2 Family Size Tins 25c
IN CREAM WITH CHEESE MACARONI - 2 Lge. Tins 29c
VEGETARIAN BEANS - - 2 Family Size Tins 25c
CREAM SOUPS - - 2 Family Size Tins 25c
Asparagus, Celery, Green Pea, Mushroom, Spinach, etc.

SPECIAL STAPLE ITEMS
ROSE BRAND—MIDGET GERKINS - - - 15-oz. Bot. 29c
ROSE BRAND—PLAIN OLIVES - - - 17½-oz. Bot. 29c
SANKA COFFEE 1-lb. Tin 57c
Licorice Allsorts 12-oz. Pkg. 16c
QUICK TAPIOCA - - - Pkg. 10c

Pound Tin 21c

PRINCESS FLAKES [Very Pure Last Longer!] 2 PKGS. FOR 27c

Oxydol Giant Size 69c Large Size 23c

Fresh Daily Fruits and Vegetables
Grapefruit Large Size 6 for 25c
CALIFORNIA SEEDLESS Oranges Extra Large Doz. 25c
New Young Carrots, Beets, Rhubarb, Cauliflower, Sweet Potatoes Cabbage, Tomatoes, etc.

MEATS
To Get the Best in Beef BUY RED BRAND
Choice quality—identified by the ribbon-like Red stamp on every cut—Better value three ways — More flavor—More tender—More nutritious.
TENDER and JUICY BLADE ROAST - - - lb. 17c
FULL OF FLAVOR THICK RIB ROAST - lb. 19c
PRIME BONELESS RIB ROAST - - - lb. 28c
The Best You've Ever Tasted
• SPECIAL — PEAMEALED COTTAGE ROLLS - lb. 21c
SUGAR CURED—SLICED Breakfast BACON Your Choice lb. 29c
3 Famous Brands – Swift's, Canada Packers and Schneider's

FISH
Handled under Sanitary Conditions.
Red Salmon Sliced lb. 18c
Fresh Fillets of Haddock lb. 17c
Smoked Fillets of Haddie, lb. 17c
Chicken Halibut Sliced lb. No waste 25c
WHITE FISH OYSTERS COD FISH, etc.

E. E. MASON EST. 1876 Mason's GROCERY STORES

Lighting Peterborough By Gas First Discussed In 1857 Question Let Drop Until 1870

It seems hard to realise that up to seventy years ago, Peterborough's streets, stores and houses were illuminated only by lamp and candlelight. There was no electrical power and all it represents and the railway was the only means of mechanical transport. Gas first came in 1870.

The first suggestion of lighting by gas was made in 1857 when a prospectus and method of prosecution was submitted to the town council. It was to be made from wood sawdust and mill refuse, and fantastic as this may now seem, the method was evidently practical, for the Mayor, James Stevenson, was authorized to go to Palmyra, N.Y., to inspect similar works. The mayor returned with a favorable report, but the matter was dropped.

It was not until 12 years later, in August, 1869, that a meeting was held to form a company to engage in the manufacture of gas. Messrs. Romaine and Carnegie addressed the council and a resolution was passed granting the company the use of the streets for the purpose of laying gas mains and that the council would be prepared to light the principal streets with a moderate number of lamps.

On September 24 a bylaw was passed granting the gas company exclusive right to, as a gas company, to use the streets for ten years and undertaking to use 20 lamps at $20 per annum each.

Work commenced in October, gas works were erected and mains laid along Simcoe street and up George street to Hunter street by the end of the year.

Gas First Used

On March 4, 1870, gas was first used in Peterborough. A great advance from the oil and candle system.

In 1881 a proposition was made to the council that the town buy the Gas Works at $16,000, as the town at that time was paying $1,000 a year for gas used for municipal purposes.

It was fourteen years after installation of gas that Peterborough had electric lighting. The first poles were erected on George street on May 13, 1884, and the light first turned on on May 23, with seventeen lights on George street. The directors of the pioneer Electric Lighting Company were A. T. Pousette, T. G. Haslett, R. Hall, Wm. Davidson Wm. Welsh and H. E. Irvine, the latter of the Royal Electric Co. of Montreal.

To conclude briefly the story of illumation, in April, 1900, there was an amalgamation of the local gas and electric light companies under the name of "The Peterborough Light and Power Company Limited" with a capital of $200,000. The principal shareholders were T. G. Haslett, Jas. Stevenson, Thomas Bradburn, Richard Hall, George A. Cox, Wm. Davidson and Wm. Walsh.

New incandescent lights for stores and residences to be introduced and other improvements in the general service promised.

As is well-known this company is now incorporated with and part of the Hydro-Electric Commission of Ontario.

Wants Freedom

LOS ANGELES, March 7—(AP).—Ginger Rogers of the movies has filed suit for a divorce from Lew Ayres, it was revealed to-day. A Superior Court set March 13 as the trial date. The complaint escaped notice since it was filed under their true names of Virginia M. Ayer and Frederick Ayer.

Ginger and her movie-hero husband were married in 1934, but they have been separated since early in 1936. She charged desertion.

Hastings Party Brings Out 65

HASTINGS, March 6—(ENS).—Sixty-five young people attended the crokinole party held on Monday evening as the main feature in connection with Trinity United Young People's meeting. Fourteen tables were played and supervised by Kitchener Smith and Miss Rhea Preston.

Mrs. J. E. Glover was the winner of the ladies' first prize; Cecil Oliver won gents' first, and Bob Latta the consolation prize. The lucky chair prize went to Doreen Fleming.

The meeting opened with music played by the orchestra, then community singing led by Rev. J. E. Glover.

A short program planned by Misses Frances Hoard and Doreen Fleming included a duet by Howard and Helen Richardson; a piano duet by Misses Elleda Buck and Carrie Doxsee; a solo by Mrs. J. E. Glover, and music by the orchestra.

Mr. and Mrs. William Herriot of Gore's Landing were guests on Monday of Mr. and Mrs. H. Oliver.

Miss Kathaleen Crosson spent the week-end with Miss Irene Gibson.

Kawartha Kids Entertain Mothers

LAKEFIELD, March 7.—(ENS).—As a fitting climax to a winter of study on the project, "The Club Girls Entertains," the "Kawartha Kid's Klub," Lakefield, entertained their mothers, the Junior Institute and friends at a daintily arranged St. Patrick's tea Monday afternoon at the home of Miss Margaret Sanderson, Caroline avenue.

The guests were ushered into the dining room where Miss Eva Higgins, leader of the club, presided at the tea table, which was most effective with lace cloth and shamrocks over green and silver appointments. The Misses Muriel Bullock, Bernice Slater and Velma Northey assisted in serving.

A vote of appreciation and praise for their entertaining was tendered the girls by Mesdames Allan Mann and N. S. Higgins.

Miss Sanderson was also extended a vote of thanks for so graciously lending her home for the occasion.

Following the tea hour the Klub held a brief meeting and appointed the Misses Jean Mann, Minnie Charlton and the assistant leader, Miss Hazel Northey as the demonstration team to represent the Klub at the annual achievement day. The leader also outlined what will be expected of the girls when they attend the achievement day.

Each club member will be given an opportunity to exhibit, a classified reference file for the hostess and her record book. Judge, sandwiches for afternoon tea, and dining table bouquets. Plan a party. Each member will plan invitations, decorations and refreshments for a party which is outlined as to time, place, and type of party. Each club will be given an opportunity exhibit. A table set for two, menu displayed, but no food. Miss Eva Higgins will give a three minute comment on the local club's exhibit.

The demonstration team will demonstrate on one of the following: 'Tea is served," "Your table manners," "May I present," or "Packing a week-end bag."

The following girls have completed the project and will be eligible to attend: Eva Higgins, Hazel Northey, Hilda Northey, Minie Charlton, Muriel Bullock, Irene Frankish, Jean Mann, Dorothy Mann, Velma Northey, Doreen Northey, Bernice Slater, Hazel Slater, Phyllis Webdale and Hazel Telford.

SPRINGVILLE

Clifford Johnston Wins Soil Award

SPRINGVILLE, Mar. 7 (ENS).—Clifford Johnston has returned from Guelph where he attended a banquet given for the winners of a soil fertility experiment sponsored by the Ontario Agricultural College. Mr. Johnston won fifth prize in his division, which included five counties. The experiment consisted of tests being made with different fertilizers. The contestants were judged on their plots, their written account of the experiment, and a sign which they made and erected at the road. Congratulations are extended to Mr. Johnston on his success.

Warsaw

Mr. and Mrs. Adamson, Keene, were Sunday guests of Mr. and Mrs. J. A. Crowe.

Rev. J. A. Wilkinson, Mrs. Wilkinson, Mrs. George Taylor and Mrs. Stuart Clysdale went to Peterborough on Monday and secured a piano for the church. It will be in place for Sunday services.

Mr. and Mrs. Hughes are working for Mr. J. A. Crowe.

Mrs Joseph Matthews has another bad attack.

Miss Ona Ivey spent the week-end a guest of Mr. and Mrs. Milton Drain.

The Baptist service which was to be held at the home of Mr. and Mrs. J. A. Crowe on Sunday was cancelled on account of the slippery roads. It is planned there for next Sunday.

Warsaw school pupils plan a play and other entertainment on the evening of March 20.

Quite a number of Warsaw people attended the burial of the late Mrs. Samuel Edwards which took place in St. Mark's cemetery, Warsaw, on Monday afternoon.

For more Vitamins A D & C
Take Allenbury's
Haliborange
A Halibut Liver Oil
Tonic To Resist Winter's Ills

U. S. Minister Visits Gold Mine

Descending to 1,000-foot level of the Siscoe gold mine near Val d'Or, Ont., James H. R. Cromwell, newly appointed U.S. Minister to Ottawa, is shown here, attired in a complete miner's outfit, handling a pneumatic drill as two miners look approvingly on.

Apsley Ladies Hold Quilting Bee

APSLEY, Mar. 7 (ENS)—A quilting bee was held on Thursday at the home of Mrs. Albert Wilson. A pot-luck dinner was served. Tickets are being sold on the quilt, the proceeds to be used for redecorating the inside of S.S. No. 5, Anstruther.

The card party held on Friday in the Library under the auspices of the W.I. was well attended, six tables of euchre and other games were played. The ladies' prize was won by Fred Mann, who played as a lady. First gentlemen's award went to Roland Tucker, consolation Mrs. Albert Wilson and Mr. Patterson. Lunch was served by the ladies. The next card party will be held on March 6.

The Public Library is opened every Saturday evening from 7 till 9 o'clock.

Rev. F. McMulken motored to Peterborough on Saturday and took nine of his boys from the Church Boys' League to see the movie "Gulliver's Travels."

Mrs. George Kilborn and son Barry and daughters Mamie and Gweneth were in Peterborough on Saturday.

Mr. and Mrs. Roy Brown and children spent the day in Peterough on Saturday.

Others from this district who visited Peterboorugh at the week-end were: Hugh McColl, Mrs. H. and Mrs. C. McColl, and C. Smith.

Miss Virginia Smith, Peterborough, spent the week-end with her parents, Mr. and Mrs. C. Smith.

Mr. and Mrs. W. Stephens attended the funeral of their aunt, Mrs. Kidd, at Warsaw on Saturday.

Master Greig McMullen spent the week-end at the manse.

Miss Evelyn Reid, Lakefield, spent the week-end at her home in the village.

Mr. and Mrs. A. Ointmente of Norwood spent the week-end with friends here.

Mrs. H. Reed and Miss E. Reid, Miss V. Smith, Miss L. Reid, and Clare Reid motored to Reid's Camp on Sunday.

Omemee

Mrs. S. H. Moyer entertained her Sunday school class Friday evening at her home. Games were enjoyed by all present, after which Mrs. Moyer served dainty refreshments, bringing the party to a close.

Mrs. David Weir entertained the choir from the United Church on Friday evening.

Miss Marie Chester of Guelph spent the week-end at the home of her parents, Mr. and Mrs. T. B. Chester.

Mr. Bert Jones of Toronto University and Miss Doris Jones of teaching staff at Warsaw spent the week-end with their parents, Mr. and Mrs. H. J. A. Jones.

Misses Betty Deyell, Francis Fee and Patricia Hunt attended the hockey game in Whitby Friday night, and visited their cousin, Miss Lois Cottingham.

Mrs. Howard of Toronto spent the week-end with Miss Aggie Rutherford.

Miss Sarah Easton, Mount Pleasant is visiting friends in Omemee.

Mr. Arthur Jamieson spent the week-end in Haliburton with hockey fans.

Mrs. W. Franks, Peterborough, spent the week-end at the home of Mrs. E. Jamieson.

The many friends of Mr. Samuel Brown regret to learn that he is confined to the hospital through illness.

Mr, Dick Martin, Winnipeg, spent the week-end with his mother, Mrs. Gertrude Morton.

Mr. Ernest German, Dunsford, spent the week-end with his sister and brother-in-law, Constable and Mrs. A. F. Pitts.

Mr. Bob Hayes, who is employed by Campbell's Dairy, Peterborough, is confined to his home with a bruised foot.

Mr. Douglas Hayes spent the week-end with friends in Peterborough.

Mr. and Mrs. J. A. Feir, Peterborough, attended the funeral of the late Mrs. William Lamb in Omemee on Saturday.

Mrs. C. G. Shaw and Brackley were visitors to Toronto on Saturday.

Master Thaxter Shaw visited his friend, Jimmy Crowe, in Peterborough on Saturday.

Mrs. T. C. Stephenson, Stouffville visited friends in Omemee on Saturday.

Rev. and Mrs. F. W. Newell and Ralph and Miriam were visitors of Mr. and Mrs. H. Lamb on Friday.

Misses Carrie and Blanche Stinson, Oshawa, visited their parents, Mr. and Mrs. S. Stinson.

Mrs. Byers, Orangeville attended the funeral of the late Mrs. William Lamb in Omemee and visited her sisters, the Misses Blaylock.

Miss Ethel Stephenson Dale visited her parents, Mr. and Mrs. Wm. Stephenson, over the week-end.

Mr. Harold Laidley has taken over duties for the Omemee School as janitor; Cecil Mills having to resign on account of ill health.

Mrs. Howell and Misses Bertie and Ruth Lamb were guests of their cousin, Mr. and Mrs. H. Lamb.

WAR—25 YEARS AGO TO-DAY.

(By the Canadian Press.)

MARCH 7, 1915. — British airmen raided Ostend damaging German naval and military repair bases. At the head of the Persian Gulf British forces were reported to have inflicted heavy losses on two Turkish forces. The Russian fleet bombarded Black Sea ports.

AUSSIE WAR COPPER

HOBART, Tasmania — (CP). — Surplus copper to a specified tonnage will be supplied the British Government by the Mount Lyell mines here. The quantity may be as much as 7,000 tons a year.

WELDED STEEL SAP PAN
Electrically welded—one piece—no solder to melt. Fire does not injure handles for lifting from fire. Heavy angle around top. Ideal for boiling maple syrup. Hundreds in use. Fully guaranteed—one of the most satisfactory articles we ever sold. Write today for particulars. Price low.
TWEED STEEL WORKS Ltd.
Tweed - - Ont.

YOU WERE THRILLED BY PAT MAITLAND
Now Hear Another of Canada's Best Orators
JOHN A. MARSH
Member For Hamilton West, Will Address a Meeting in the Interests of Gordon K. Fraser.
Canadian Legion Hall
FRIDAY, MAR. 8 at 8.15 P.M.
Musical program by Northrop trio begins at 7.45
Chairman J. Ford Strickland, K.C. Everybody Welcome

Tonight, don't forget the rally of the Young Conservative Association in the headquarters, George street. Moving pictures and short speeches. The Conservative Victory Committee

Friday! Saturday!
ZELLER'S
RETAILERS TO THRIFTY CANADIANS
Spring's Near! Blossom Out In New Spring Clothes
Thrift-Priced at Zeller's

FOR BEST

SELECT A 'Rendezvous' FROCK!
In the Smart and Thrifty Lady's Style Scheme, "Rendezvous" Frocks are important! For "Rendezvous" Frocks are made of superior quality dress fabrics are styled like expensive models ...have detailing and trimmings that are distinctive! See our Spring assortment of "Rendezvous"! Crisp little bolero outfits... novel "Parka" dresses frocks with peg-top pockets ... classic tailored types... dressy modes with swinging gored skirts. Of lovely crepe or sharkskin ... in dark colors and new muted tones. Sizes 14 to 20. Zeller-priced
5.00

Pullovers! Cardigans! 1.98
Ladies with "smart style sense" and a becoming sense of thrift will be delighted with our Spring assortment of wool and brushed rayon Sweaters! So very attractive in their vivid colours . . . with high necks that simply invite original changes with collars, clips and costume jewellery! Some have touches of hand-worked embroidery. All have short sleeves. Sizes 14 to 20.

Fine Quality SLIPS 1.00
Slim-fitting straight and bias styles, in sizes 32 to 42. Your choice of rayon satin Slips with bra-top — or — "Crepe Celeste" with dainty yoke. Tearose. White.

Just Arrived! BAGS 1.49
With Spring really almost here, you'll be wanting a new Handbag. See our grand assortment of patents and leather-grained keratols. Great variety of styles and colours.

First Choice For Spring! A NEW HAT

1.98
Another new Millinery Season is here! And what Gay Millinery it brings! Perky hats . . . pretty hats . . . beflowered and be-ribboned models! Ever-so-many with flattering Veils! Of simulated straw; in fashion-right colors! Thrift Priced at Zeller's!

"Drape-Your-Own" TURBANS - 29c
Of soft brushed rayon. Dainty pastels. Vivid high shades. Low priced!

YARD GOODS
Cretonnes
Dress up your windows for Spring with these new cretonnes. 36 inches wide. They're a real value for, yard ... 19c
36-IN. PRINTS
Popular "Sunbeam" brand, in new patterns. Tubfast. Yd. 15c
CURTAINING
Crisp marquisette, cream — with gay patterns or woven dots. 39 to 44 in. widths. Yd. 19c
TABLE OILCLOTH
45 inches wide. White. Fancy patterns. Zeller-priced, Yd. 39c
54-In. width. Yd. 49c

Form Fashioned CREPE HOSE 59¢
What grand quality: sheer; and extra-durable because of their elasticity. What lovely new shades: Joyous, Flirtatious, Roselite, Lively. Zeller-priced!

Be Sure to Check These Thrift Values
Zeller's Cleansing Tissues, 150 to Box ..... 9¢
430 Cleansing Tissues, "Zeller's" Brand ..... 19¢
Terry Towels—Size 17 by 34. White with colored borders, or colors with white borders ..... 17¢
Bath Towels—Size 22 by 42. Soft Terrycloth ..... 39¢
Wash Cloths—12 by 12 ins. White with stripes; or Jacquard designs ..... 3 for 25¢
Breakfast Cloths—51 inches square. Gay all-over check design. Popular colors ..... 49¢
Axminster Rugs—Size 27" x 45". Eight lovely new patterns just arrived $2.49

Men's Work Clothes
COTTONADE TROUSERS—Grey striped, extra durable cottonade trousers. Well made and reinforced. Sizes 32 to 42, in various lengths. Zeller-priced 1.00
COAT-STYLE SHIRTS—Full cut. Made of navy cotton. Triple stitched throughout for extra durability. Two pockets. Sizes 14½ to 16½. Zeller-priced 69c

BOYS' WEAR
BLOUSES—"Warrendale"—a brand popular with young fellows; and popular with mothers too, because they're so durable. Made of tubfast broadcloth. Fancy patterns. Sizes 11 to 13½ 69c
BREECHES—Your choice of grey or blue cheviot. Fully lined. Made with three pockets and five belt loops. Sizes 26 to 34 ..... 1.49
"LONGS"—Well made long trousers of grey or navy cheviot. Three pockets. Six belt loops. Sizes 28 to 34 ..... 1.79

Smart Shoes
1.98 2.95
Pumps! Ties! Gores! Step-in types! Black suede or patent. High heels, Cuban heels. Shoes that have smart detailing and are built for comfort. And, in the 1.98 group, also Saddle-Oxfords of White and Turftan, with ghillie tie. Sizes 4 to 8.

DELICIOUS BISCUITS ... 2 lbs. 29c
Assortment includes Plain Biscuits, Sandwich types, Cocoanut and Marshmallow. Fresh and tasty!
Children's warmly lined RUBBER BOOTS. Sizes 5 to 2. Pair 98c

FULL FASHIONED
Pure Silk Hose
Chiffon and semi-service substandards. Season's latest shades Sizes 8½ to 10½. Pair 67c
Easter Candy
Jelly Eggs—lb. 15c
Hen Eggs—lb. 19c
Easter Novelties—Each 5c
Easter Baskets ..... 10c to 50c
FANCY
Rayon Briefs
Ribbed and elastic leg. Tearose and white. Small, medium and large. Pair 25c

Zeller's Limited—Retailers to Thrifty Canadians

SPRING NECKWEAR
Collars! Collar and Cuff Sets! Sheers. Rayon Satins. Laces. White. Pastels. 25¢
GIRLS' HANDBAGS
Neat little Bags for Small Misses. Keratols, Patents, Floral Crepes ..... 15¢
LADIES' GLAMOUR GIRL PYJAMAS — V-neck. Smart Floral patterns. Sizes 14 to 20. 1.00
LADIES' COTTON BLOOMERS and VESTS Sizes, medium and large. Each 25¢
CONGOLEUM GOLD SEAL RUGS
Size 3ft. x 9ft. Smartly patterned 1.59
HEAVY COTTON BATH TOWELS—Smartly checked Patterns and Jacquard designs ..... 39¢
FRILLED RAYON BREVITIES with Lace edges, in assorted colors. Sizes, Small, Medium, Large.. 39¢
RAYON DAMASK—New Patterns to brighten your windows, 41 inches wide. Yard .... 69¢
CHILDREN'S SHOES
Patent and Gunmetal Oxfords and Strap Shoes. Sizes 8 to 10, 11 to 2. Splendid values. 1.19 and 1.29
3 AND 4 PLY WOOL
"Lucerne" and "Silver Star" Brands, in popular colors. About 1 oz. per Ball ..... 2 Balls 25¢
ANDALUSIAN
3-Ply Andalusian Wool. About 1 oz. to the Ball. 15¢

War View Split Costs Herald Editor Williams

LONDON, March 7—(CP Cable).—Conflicting views on the functions of the London Daily Herald as a Labor organ in wartime has led to the resignation of Francis Williams as editor-in-chief of the newspaper, published by Odhams Press, Limited.

Mr. Williams, financial editor from 1929 to 1937, when he became editor-in-chief, was succeeded by Percy Cudlipp, editorial manager. A brief announcement was carried in the Herald on February 16, but articles regarding the change in editors, published in the New Statesman and Nation, London weekly, have increased public interest.

A contributor to the New Statesman intimated that Mr. Williams' resignation marked a transituation of the Herald from a Labor Party organ to a non-political journal. Mr. Cudlipp, denying that any new course is planned for the paper, declared his aim is "that the Herald's value to the Labor movement shall increase."

In a letter to the New Statesman, Mr. Williams wrote:

"I held, and still hold, that since Socialism is both a political creed and a Social philosophy, and since the future shape of society for many years will be determined by this war, a Labor paper has certain very specific duties to perform during it.

"These duties are not continued to a legalistic adherence to the line of party policy. It is, of course, highly important that the Herald should be a day-to-day exponent of that policy. But in addition, or so it seems to me, it has the responsibility of an official Labor paper to keep its readers informed on the serious problems which have been created by the war and are likely to be created by peace when it comes and to put before them a responsible, intelligent and reasoned discussion of these problems in leaders and special articles.

Trouble Over Column

"I hold, in short, that no amount of snappy presentation and slick sloganizing can justify the absence in a Labor paper at such a time as this of the sustained endeavor to inform and education its readers on the grave public issue which by their very nature require considerable thought and concentrated attention.

"This view was, I may say, shared by all those many labor and trade union representatives with whom I had contact.

"The controversy between Odhams and myself on this matter was proceeding with some forces when the issue was sharpened by their strong objection to my own signed political articles which had been a regular feature of the paper for some time—and one, if I am to judge by the very large number of letters I have received and by my experience with Labor speakers at local party conferences, which was considerably appreciated.

"This objection to my political articles reached a climax in a refusal to allow publication of an article by me on 'Finland's lesson to the Allies' except in a substantially cut form to which I could not agree and finally in issuing, over my head, of instructions for suppression of that article after it had been set up in type.

"After such action I considered, as I think any self-respecting editor could not avoid doing, that I had no alternatives but to offer my resignation.

"Subsequently I was asked by Odhams if I would remain as political and economic adviser to the paper without any executive powers. I felt, and those leaders in the Labor movement both in Commons and outside it with whom I discussed the proposal agreed with me, that to do so could serve no useful purpose.

"Therefore, with some natural regret, I severed my connection with the paper whether the Herald, under a non-Socialist editor for the first time in its history, will give enhanced service to that cause in the future, time will show."

FOR MASK REPAIRS

LONDON—(CP).—Britons interested enough in their gas masks to note the effects of wear and tear can have them repaired free at posts in every Air Raid Precautions region.

He Didn't Wait

Roosevelt, Minn., March 7 (AP)

HE wasn't timed but John Miklosh set some kind of a speed record. Miklosh was cutting timber. A complain, half a mile away, heard him yell and a short time later saw Miklosh streak past. The reason: Miklosh kicked at some brush that got in the way of his axe. The "brush" was the paw of a half-awake black bear.

Massacre Lists Grow In Poland

ANGERS, France, March 7 (AP)—General Wladyslaw Sikorski, Premier of the Polish Government in exile, gave a detailed statement before the Polish National Council last night on atrocities and massacres which he accused the Germans of committing in occupied Poland.

He declared "this unprecedented terror is manifest proof of the weakness" of the Germans. Their actions betray their "uncertainty and worry," he added.

The general spoke shortly after the release of an official paper to appear with others in a "white book," the purpose of which will be to demonstrate that "the Germans are attempting to exterminate the population of Western Poland by a regime of the most cruel violence ever applied in Europe."

Among the crimes that the emigre government listed were:

The firing squad deaths of 136 Polish schoolboys, 12 and 13 years old, at Bydgoszoz.

Massacre at the same place of 6,000 Polish men and women since December.

Deportation of 350 Polish hostages from Gdynia and their execution after they were forced to dig their own graves.

SPRINGVILLE

Sadie Hawkins' Night Held By Bible Class

SPRINGVILLE, Mar. 7 (ENS).—This month's social evening of the Junior Bible Class of which Mrs. Everson is teacher, took the form of a "Sadie Hawkins" party held on Saturday night. It was a gala night for the boys and they agree that when the girls are doing the honors of the evening they certainly excel themselves. Many a young man had a fluttering heart as "Sadie Hawkins" drove into the yard, and presented herself at the door to take him to the show, and then to a cafe. It was indeed a big night for all, and the boys feel that the girls are to be complimented on carrying it all out so graciously.

Personals.

Miss Jean Fairbairn spent the week-end at her home here.

Mrs. Belch of Millbrook was the week-end guest of her friend, Mrs. H. Cathcart.

Mr. and Mrs. Edison Kimbal have moved to Lakefield.

FRY'S Cocoa IS BETTER Cocoa

The Adventures of ELSIE, THE BORDEN COW

ECONOMY SALAD DRESSING

(Requires no egg or oil)

1½ cups (1 can) Eagle Brand Sweetened Condensed Milk
½ cup vinegar
1 teaspoon salt
1 teaspoon dry mustard

Blend thoroughly Eagle Brand Sweetened Condensed Milk, salt, vinegar, and mustard. Stir until mixture thickens. If thicker consistency is desired, place in refrigerator to chill before serving. Makes 1¾ cups.

★ **FREE COOK BOOK**—Packed with magic short-cut recipes for Candies, Cookies, Desserts, Salad Dressings, Ice Creams. Write to The Borden Company Limited, Dept. No. 169, Spadina Crescent, Toronto.

"IF IT'S BORDEN'S IT'S GOT TO BE GOOD"

A Canadian Product

Borden's EAGLE BRAND
SWEETENED CONDENSED MILK

169 Copr. 1940, The Borden Co. Ltd.

The Popular Acclaim for LOBLAW'S MEAT

FOR EASY CARVING & TENDER EATING

CONTROLLED QUALITY IS DUE TO

1. EXPERT MEAT SELECTION: Only better grade meat is selected by Loblaw experts to maintain the rigid LOBLAW standard of QUALITY.

2. SCIENTIFIC AGEING of meat is essential and is carried out under ideal conditions at Loblaws, in order to develop the utmost tenderness and richest flavour.

3. CONTROLLED TEMPERATURE in the aging coolers, refrigerated trucks and at the stores, contributes much to the protection of the "Extra Quality" of Loblaw's Meat.

4. SATISFACTION GUARANTEED: It is our aim to have every steak, chop or roast please you, but should you not be entirely satisfied with any purchase, we wish our customers to be friendly enough to tell us so.

Prices in this advertisement effective until Saturday night, March 9.

We reserve the right to limit quantities of all merchandise to family weekly requirements.

SPECIAL—CHASE & SANBORN COFFEE - - It's Dated Regular or Drip Grind 1-lb. Pkg. 47¢

CLARK'S IRISH STEW - 2 15½-oz. Tins 23¢

SPECIAL—WESTON'S SODA WAFERS GOLDEN BROWN 11-oz. Large Pkg. 14¢ PLAIN 16-oz. Large Pkg. 16¢

SPECIAL—"BE WISE—DRINK FRY'S" FRY'S COCOA - ½-lb. Tin 19¢

TASTY CHOW SAUCE 2 6-oz. Bottles 23¢

SPECIAL—CLARK'S—In Chili Sauce PORK and BEANS 2 21-oz. Tins 15¢

MACLAREN'S IMPERIAL DESSERT JELLY POWDERS 3 Pkgs. 11¢

SPECIAL—WESTON'S SCOTTIE COOKIES - lb. 15¢

A true Scotch style cookie, blended with plenty of butter, oatmeal and spices—Particularly suitable for the Lenten Season. Excellent value. Approx. 70 Biscuits to the Pound.

MEOTA WHOLE WHEAT FLOUR 2-lb. Bag 11¢

Boneless Roasts

SPECIAL—BONELESS VEAL LEGS Milk-Fed lb. 23¢

SPECIAL—BONELESS RIB ROAST Prime Beef lb. 25¢

SPECIAL—BONELESS POT ROAST Prime Beef lb. 15¢

SPECIAL—CHOICE GRADE "A" BOILING FOWL - lb. 21¢

SPECIAL—PRIME BEEF—CHOICE PORTERHOUSE Roast lb. 25¢

BLADE ROAST Prime Beef lb 16¢

FRESH NORTHERN SELECT OYSTERS - - Pint 65¢

HEINZ DILL PICKLES - 3 Large Size 10¢

SPECIAL—CHOICE LAMB LEGS - - lb. 25¢ LOINS - lb. 25¢ FRONTS - lb. 16¢

COW BELL BRAND EVAP. MILK 16-oz. Tall Tin 7¢

TRUMPET BRAND BLACK TEA 1-lb. Pkt. 45¢

THISTLE BRAND HADDIE 2 7-oz. Tins 19¢

SWANS DOWN CAKE FLOUR 44-oz. Package 24¢

JACK & JILL CHUNKY NUT PEANUT BUTTER 16-oz. Ice-Box Jar 19¢

TROPIC GOLD BRAND GRAPEFRUIT JUICE 20-oz. Tin 8¢

GOLDEN BELL FANCY COHOE SALMON 2 7¾-oz. Tins 29¢

GLENWOOD BRAND ARTIFICIAL VANILLA 8-oz. Jar 10¢

HELMET OR BEEFEX BRAND CORNED BEEF 12-oz. Tin 14¢

OGILVIE HEATHER OATS 32-oz. Pkg. 14¢

STANDARD QUALITY PEAS 2 20-Fluid Oz. Tins 17¢

The Two Famous Products . . . Make a "PERFECT NATURAL"

H. P. SAUCE 2-oz. Bottle 10¢ 8½-oz. Bottle 29¢

—and—

CROSSED FISH NORWEGIAN BRISLING SARDINES In Oil, Tomato or Baby Bize Tin 17¢

MRS. BURGESS ASSORTED MEAT Pastes For Sandwiches, 3½-oz. Tin 13¢

EDDY'S MAPLE LEAF MATCHES - - 3 Box Package 19¢

CATELLI'S COOKED SPAGHETTI 24-Fluid Oz. Tin 2 for 25¢

PEERLESS BRAND WHEAT PUFFS - 2 8-oz. Pkgs. 13¢

STANDARD QUALITY DESSERT PEARS - 2 15-Fluid Oz. Tins 15¢

KRAFT MIRACLE WHIP SALAD DRESSING - 2-lb. Jar 45¢

SHELLS OR READY-CUT BULK MACARONI - - lb. 4¢

PLAIN OR PIMENTO CHATEAU CHEESE ½-lb. Pkg. 16¢

RASPBERRY OR STRAWBERRY ST. WILLIAMS JAM With Pectin 2-lb. Jar 23¢

Large Package CHIPSO 19¢ Small Package BRILLO 10¢

HANDY BRAND AMMONIA POWDER - 2 Pkgs. 9¢

EDDYS NAVY BRAND TOILET TISSUE - 2 Rolls 13¢

SPECIAL—NO RUBBING OLD ENGLISH FLOOR POLISH 20-oz. Tin 47¢ 40-oz. Tin 86¢

LOBLAW'S BOOK MATCHES Twelve 30-Match Books 10¢

SPECIAL—CARESSE—WHITE CLEANSING TISSUE 500 Sheet Large Pkg. 19¢

DURHAM BRAND CORN STARCH - 2 1-lb. Pkgs. 17¢

CAMPBELL'S TOMATO SOUP - 2 10-Fluid Oz. Tins 15¢

AYLMER CATSUP 2 9-oz. Bottles 9¢

For Quality Plus Economy Serve COTTAGE Brand BREAD - 2 for 15¢ SLICED OR UNSLICED—BROWN OR WHITE 24-OZ. LOAF

BUY ONTARIO No. 1 Grade LARGE Cooking ONIONS Good Value! Serve FRIED BOILED BAKED CREAMED 3 lb 5¢

CALIFORNIA SEEDLESS NAVEL ORANGES Now at the height of the season, rich, juicy globes of health that peel and segment so easily. Attractively priced according to size.

New Season's FLORIDA CRISP, TENDER CELERY HEARTS Per Bunch 10¢

CALIFORNIA CRISP FIRM ICEBERG LETTUCE Ea. 5¢ Good Size Heads

TEXAS CARROTS Original Size Bunch 5¢

SEEDLESS GRAPEFRUIT Good Size 80's Each 5¢

DOMESTIC GRADE BALDWIN APPLES 3 lbs. 10¢

SPECIAL—CALIFORNIA Snow White Cauliflower Good Size Heads, ea. 15¢

LOBLAW'S COFFEE TRIO offers a complete range of finer coffees, all roasted by the famous SLOW HEAT Process—assuring a fascinating flavour.

PRIDE of ARABIA COFFEE Very fine and medium grind 1-LB. BAG 33¢ "So good you'll want more"

TWO CUP COFFEE Very fine and medium grind 1-LB. BAG 31¢ "One cup suggests another"

TRUMPET COFFEE Medium Grind 1-LB. BAG 29¢ "The beckoning call to breakfast"

LOBLAW GROCETERIAS Company Limited HEAD OFFICE: TORONTO

BEES AND QUAKERS WIN TILTS TO DECIDE CAGE SEMI-FINALISTS

SPORTS—DAY BY DAY

Digging Up the Local Dirt With the Odd Chuckle or Two

By CEC. PERDUE

'Tis noted in the St. Catharines paper where quite a few Toronto senior ballsters are shopping around for jobs and berths down around the Niagara peninsula—the last senior baseball stronghold of the province. The item adds: "Failure of Toronto seniors to operate, for lack of commercial sponsoring, has tossed many ballhawks on the open market." Ah, yes, too true. With the old C.O.B.L. very likely to remain in hibernation another season or two, and Toronto a doubtful quantity this semester in senior T.B.A. competition, there are no prospective clubs in this end of Ontario at all but the Petes, and maybe Oshawa. It will take some tall hustling at the O.B.A. annual to line up a loop.

* * * * * *

In Belleville the other day, a gent sat down to eat in a restaurant and the waitress—wonder if it was Frenchy, pal of all the Petes' teams—nearly fainted at sight of him. And no wonder. He was Maurice Tillet of France, who goes by the rassiln' nickname "Angel." Now the "Angel" is by six city blocks the homeliest human in or out of captivity—a regular throwback to the Neanderthal man. Tiny bald head, jutting cheek bones, huge eyes, hanging jaw, gaping mouth with a couple of molars grinning through, and huge hairy body (though his body was, of course, covered decently in the restaurant!), he is a horror to behold. Yet Monsieur Tillet cashes in on his monstrous appearance, and rather doubtful rassiln' ability, to pack in record crowds wherever he performs.

* * * * * *

About That Tourney

Fenelon Falls' puck association is asking for an entry from here in the annual hockey tourney on March 12, 13 and 14. Winners of the tourney get a trophy and 11 pigtex windbreaks, and runners-up get a cup and 11 wool windbreakers. All amachoors in the province are eligible, and O.H.A. rules govern play. Anyone here interested in the affair should write to Secretary John Townley at Fenelon Falls as soon as possible.

* * * * * *

Petes round-robin playoff series has been enlarged to embrace both Collingwood and Owen Sound, instead of just one of these clubs. The O.H.A., evidently suspecting there was a financial odor to the prolonged group playoffs up north, ordered both clubs to enter the round-robin series right away, along with the Petes, Kitchener and Port Colborne. Which about covers every intermediate "A" club which started the season, except Trenton Fliers and Belleville. Or does it? Anyway, the Sound and Collingwood meet Friday in their first round-robin clash, and the Petes trek to Kitchener tomorrow. Next week, Owen Sound is here Monday, and Collingwood is here Friday.

* * * * * *

Resting Up Tonight

And that's the intermediate "A" setup. The locals pull out at 12.30 tomorrow aft for Kitchener in their third playoff joust. All the boys—except Art Heal, who suffered more cold — had a stiff workout last night on good ice at the Brock, and they are laying off tonight to get a good rest. This tilt with the Greenshirts will mean quite a bit—though it can neither cinch a championship for the Buckaroos nor eliminate 'em — inasmuch as indications point to the Petes' toughest hurdle to a title being the K's. Though there aren't any setups anymore along the provincial playdown trail. The fact that there are now five clubs in the series is a break for the fans—if the ice remains okay—as the cash customers will now view an extra game.

* * * * * *

Friday night hockey fans here can see two sudden-death Industrial Puck Loop semi-finals tomorrow e'en in the Brock St. rink, commencing at eight bells. Quakers and Marines mix in the first one, and it'll be curtains for the rest of the season for one or the other; the second fray is between Westclox and Packers, and one of these will hang up the skates an hour or so later. The two finalists tangle next week in the two-out-of-three loop finals. Admission is low, interest is high and the shop hockeyists, many of 'em former O.H.A. stars, will really turn on the heat in this twin bill. Should pull in a good-sized crowd of hockey followers.

* * * * * *

Worry, Worry, Worry

Lack of ice outdoors is proving quite a worry to the Church League with finals all ready to be staged. A stiff frost is needed to fix up All Saints' rink, and the Brock arena is not available for a week on account of the O.H.A. playoffs listed for there. The league is now dickering with district rinks, we hear. At least three more games are coming up, and possibly five. All Saints and Murray St. Seniors may, if forced by bad weather, reduce their series to a sudden-death tilt. Park St. won from Mark St. in the first junior playoff. Ought to be some further word in a day or two.

* * * * * *

Schedule and officials for tomorrow night's big triple-header by the girl basketeers in the Y.W.C.A.: Quaker Aces vs. Quaker Debs at seven, Whitty Thirnbeck and Hymie Smith; Westclox vs. "Y" Gym at eight, Joe Cooper and Howie Macdonald; Belleville lasses vs. Peterborough Orfuns at nine in a return L.O.B.A. fixture, Joe Cooper and a Quinte official. Sybil Ecobichon is scorer. These should be swelegant hoop struggles and rate a big crowd of basketball fans—more on deck than usual since there is no Friday O.H.A. tussle listed. At the Y.M. last night, Bees beat Dominions 42-18 as Quakers copped a 57-44 win over C.G.E., and now it'll be Quakers and Bees in the semi-final, winnah to clash with Zephyrs for the title. St. John's go to Toronto this week-end, but we dunno for sure when St. Paul's play next in O.C.B.A. numbers.

* * * * * *

Picking 'em off the Grapevine: Lacrosse Club has its open annual meeting Sat'day aft at two in Duffus'....Mason's won the Merchants' Bowling League cup this year....In Duffus' last p.m., Bill Howes of the Quakers had a nice 823 as Margaret Johnston of Westclox hit 680....Lindsay 45th Battery athletes perform 'gainst local talent in the Armouries tonight; it's open to soldiers here and their friends....Oshawa Bees, who rubbed out our Colts, eliminated Kingston's junior "B" team last night in the Motor City....King Edward puck, cage and soccer teams will be banquetted tonight at six in the school....Frank Selke of the Leafs says righthand shots in hockey usually have more on the ball than lefthand gunners, especially defencemen....Cities interested in joining the U.S. eastern amachoor loop next year include Albany, Boston, Pittsburgh, Buffalo, Syracuse and Hershey....It was first announced here yestiddy that Owen Sound would be here next Tuesday, but today's O.H.A. bulletin says it'll be Monday; it had better be checked....The Sound and CoCollingwood start playdowns tomorrow, too....Wonder when P.C.I. junior cagers swing into action again....And we'd appreciate more dope on prospective Thump Valley League playoffs....Anticipating smoother sailing this year, the local senoir football club officials are making early reorganization plans....'Tis hoped they don't lose Don Crowe to Toronto Argos....Nobody's offered us even a two-for-five cigar for our vote—this election's too blinkin' clean!

Industrial Loop Starts Semi-Finals

Final Standing

Team	W.	L.	T.	Pts.
Quakers	5	1	0	10
Marines	4	1	1	9
Westclox	4	2	0	8
Packers	2	2	2	6
Watercraft	2	4	0	4
Raybestos	1	4	1	3
Brintons	4	4	2	2

Two sudden - death semi - final games will be played Friday at the Brock, starting at eight o'clock. Quakers play Marines in the first fray, followed by Westclox vs. Packers. Next week will see the two survivors in a two-in-three championship series.

ADDITIONAL SPORT ON PAGES 9, 12

Playing the Game For Peterborough

"I have always believed in athletics as an important part of the school of life."—R. M. Glover.

PETERBOROUGH'S INTERMEDIATE CHAMPIONS O.H.A., 1905-06.

BACK ROW: George Lynch, Executive; W. Breen, Trainer; Fred Whitcroft (Captain), rover; A. A. Hollingshead, Honorary President; W. Stroud, Timekeeper. SECOND ROW: Dr. Wightman, Executive; W. Crowley, cover point; Harry Morgan, centre; W. Cavanah, left wing; H. M. Moore, defence; F. A. Clarke, Vice-President. FRONT ROW: Rollie M. Glover, point; Ernie Wasson, goal; and Chris. G. Graham, right wing.

Home-Breds Build Long-Term Record For Clean Sport

March 7, 1906, was a memorable night in Peterborough's hockey history.

For on that night Peterborough's unconquerable Intermediates arrived home from Goderich bringing with them O.H.A. championship laurels.

The "Sailors" had been downed in a struggle which had so aroused the Goderichites that bands of hooligans—not the players—attacked the small group of visitors, some of whom brought back mementoes of the onslaught in the shape of sizeable boulders.

How News Was Received.

A newspaper reported the Peterborough scene thus: "Hundreds of persons gathered at the Brock Street rink and at the Oriental Hotel, where the scores were received and when the wires told the story in the second half Peterborough was seen to be gaining. When the final score was announced the enthusiasm reached the climax. Cheer after cheer rent the air and the scene was a repetition of that in 1902 when Peterborough defeated Galt for the championship."

Up to that time the celebration of Mafeking night in Boer war days had been accounted the most extraordinary outburst of enthusiasm in the city's history. But a "new high" was established by the crowd of 8,000 which gathered at the station and in George Street. Bonfires blazed at street corners, and fog-horns paraded for hours.

Citizens Tender Banquet.

The boys were entertained by George N. Graham at the Oriental Hotel on arrival. But official honors awaited the banquet tendered by citizens of all classes. Hon. J. R. Stratton was toastmaster and speakers included R. R. Hall, M.P.; T. E. Bradburn, M.P.P., and officers of the O.H.A., including W. A. Hewitt, D. L. Darroch and A. W. MacPherson.

The personnel of the team was: Goal, Ernie Wasson; point, Rollie Glover; cover point, Bill Crowley; rover, Fred Whitcroft; centre, Harry Morgan; left wing, Bill Cavanah; right wing, Chris Graham.

Intermediate honors cinched, the invincible Peterboroughs tackled the redoubtable Marlboros in the Mutual Street arena on March 17, and again came home with the honors, this time of a victory by a score of 6-3. The famous Dukes in 1905 had won the Senior O.H.A. championship.

A Whirlwind Finish.

But on March 23 was fought out what is still deemed by many of the older fans the most remarkable game ever played in Peterborough. The Brock Street rink was the scene of this struggle. The local stick-handlers got away to a disappointing start. Scores were piled up against them until, with seven minutes to play the tally stood 11-6 for the visiting team of Varsity stars. The crowd was in the blues—awaiting what seemed to be inevitable defeat. Then things began to happen. In as many minutes five goals were notched for Peterborough. The gloomy crowd became a howling, frenzied mass. The score stood 11-11. Then, says the report:

"Glover started a pretty rush and passed to Graham, who came up nicely to score the winning goal with one minute to play."

Staunch, home-bred athletes played the game for Peterborough in 1905-06, as they played it in many other memorable years before and since. And they are still playing it in consonance with the fine traditions that have been a-building since the old days on fields of Ashburnham—the old home to which Rollie Glover returned to open his campaign a few days ago.

CONTINUITY

BY A FORMER EXAMINER SPORTS WRITER

Canada has learned from the Motherland how closely interwoven with the fabric of continuing social well-being is the athletic training of her youth. No Canadian centre has a more enviable record than Peterborough for broad-gauge achievement in the field of sports. It is not an overnight record. Many still among us remember the homeric days of lacrosse—the days of Joe Begley, Jim and and Jack McCabe, George Lipsett, Fred Dobbin—and a host of others who played the game for Peterborough without recompense other than sheer joy in the game.

To-day brings an anniversary reminding us of the home-coming of the hockeyists of 1905-06, bringing with them the laurels of the Intermediate O.H.A. Championship.

"The victory is all the more creditable," remarked an editorial commentator of March 6, 1906, "because of the fact that they are all home-brews. Every man of the team was either born in Peterborough or has learned the game here, and they play hockey for the love of the pastime and not for pecuniary reward."

Rollie Glover, who for so many years was one of the most zealous of workers in the organizational period of the Ontario Hockey Association, speaks to-day what is in the minds of many others who shared with him the onerous spade-work, when he remarks: "I have always believed in athletic training as an important part of the school of life."

Peterborough's home-bred boys played well the game for Peterborough. Where are there any who are better fitted to carry forward Peterborough's interests with a more keenly developed sense of the social values that reside in ORDERLY CONTINUITY?

Citizens Recall Brilliant Season On Anniversary

Published under the authority of the Peterborough West Liberal Association.

See Mrs. Walton New Champ; Storey Put Out

WINNIPEG, Mar. 7 — (CP). — The suspicion lurks here to-day that at least two Canadian badminton championships will fall into new hands when the national tourney concludes at Winnipeg's Winter Club on Saturday afternoon.

Opening rounds yesterday in the five open events left spectators with the conviction that Mrs. W. R. Walton of Toronto will succeed Marjorie Delaney of Quebec as the women's singles titlist. At the same time, the showing of doubles champions Rod Phelan and Jack Sibbald of Toronto indicated the defending titlists are below the form that carried them to national supremacy in Toronto a year ago.

Mrs. Walton, who campaigned in England last year when Miss Delaney won the Canadian title at Toronto, romped through two rounds and her forceful stroking and court generalship was sufficient to establish her as favorite in the singles division. Miss Delaney, who drew a bye in the first round, moved past her second round opponent handily.

Betty Snell of Ottawa scored the section's biggest upset, stopping Manitoba champion Audrey Garnett of Winnipeg in the opening round, 6-11, 11-5, 11-3. Jean Eckhart of Vancouver ousted fourth-seeded Mrs. Guy Perodeau of Ottawa 10-12, 11-7, 11-3.

SStorey Is Beaten.

Pheland and Sibabld were unimpressive when they defeated Eddie Lemon and Ems. Long of Winnipeg in an interprovincial competition match last night, 18-16, 15-12. The match was one of a series between Alberta and Ontario in the fight for the Manitoba Cup, emblematic of interprovincial doubles supremacy in Canada.

In the interprovincial competition, Ontario ousted Alberta three matches to nil, and Manitoba stopped Saskatchewan 2 to 1. Only four provinces were entered. Manitoba will meet Ontario on Friday in the final.

Biggest upset in the men's singles came when Eddie Lemon eliminated fourth-seeded Jack Storey of Toronto, 17-15, 18-17 in a second round match. Dick Birch, Montreal, Johnny Samis of Vancouver, and Jimmy Forsythe of Winnipeg, first-second and third seeded respectively, advanced handily.

Training Camp Briefs

(By The Associated Press)

AVALON, Calif., March 7.—(AP)—Gabby Hartnett, Chicago Cubs catcher-manager, is going into action sooner than he expected—all because of the Finnish war. He hadn't planned to play ball until the Cubs reached San Antonio, Tex., en route home, but agreed to appear along with eight other members of his team in a game at Los Angeles Sunday for the benefit of the Finnish Relief Fund.

LAKELAND, Fla.—Detroit Tigers are expected to start Rookie Dick Conger, Los Angeles policeman's son and ex-college star, on the mound against Brooklyn in their first exhibition game Sunday. Second Baseman Charley Gehringer probably won't play because of a lame back.

ST. PETERSBURG, Fla. — The ghost of the last world series reared itself in New York Yankees' first intra-squad game. Lefty Lee Grissom, obtained by the champions from Cincinnati Reds this winter, was pitching airtight ball until Charley Keller tripled with a man on base.

SAN ANTONIO, Tex.—It has taken only two workouts for George McQuinn, St. Louis Brown's front rank slugger of last season, to show he still swings a big bat. He has the camp hopeful he can lead the Brownie out of the American League cellar.

ORLANDO, Fla. — Washington Senators see a chance of reviving a deal with Detroit Tigers that would send Shortstop Cecil Travis to Detroit for either Hank Greenberg or Rudy York now that Charley Gehringer is ailing. The veteran Tiger infield star is suffering from a strained back.

SAN BERNARDINO, Calif.—That title of captain must have been just what Arky Vaughan of Pittsburg Pirates needed. He slammed a homer over the rightfield fence yesterday to lead Mike Kelly's crew to an 8-0 victory over Jake Flowers' nine in a six-inning intra-squad game.

CURLING

By HERB MARTIN

After a couple of days' layoff, the leads and seconds finally got started again—and we hope to reach the finals by to-night. Some of the games were very close and the boys skipping for the first time got a lot of experience.

The boys had a good time down in Oshawa—that's all.

As yet we have no reports from the ladies playing at Kingston. We believe they were playing very late last evening.

It is expected that six rinks from Lakefield will be down to-morrow night to play in the annual inter-town competition.

And don't forget the Saturday afternoon bonspiel.

Leads and Seconds.

A. Gibbs 13, W. Davern 6.
R. Morton 9, D. McIntyre 8.
A. Buck 8, M. Wells 7.
A. Gibbs 11, R. Hutchinson 8.
A. Buck 11, E. Brown 10.
J. Fanning 10, R. Morton 7.

London still has its winter circus.

Merchants Cup For Bowling Won By Mason's

Mason's Stores won the Merchants' Trophy, emblematic of the bowling championship of the Merchants' League, in Duffus' when the mixed team in a three-game playoff with Agnew-Surpass rolled up a 3,000 total against 2,808.

J. Field with 294 had a high single for the winners and Don Penrose hit 748 to take high three. There were 10 teams competing in the league all winter at the Duffus' Alley, a mixed league of girls and men, and the competition was keen throughout. Following are the playoff game results:

Mason's:				
Mrs. R. Penrose	180	162	189	531
H. Bennewith	116	93	188	397
D. Penrose	268	230	250	748
R. Penrose	187	203	233	623
J. Field	201	294	206	701
	952	982	1066	3000
Agnew-Surpass:				
Miss M. Parker	223	221	153	597
B. Moorhead	142	162	194	498
H. West	173	149	170	492
R. Wilson	187	134	173	494
J. Leith	178	166	183	527
	903	832	873	2608

PRO PUCK PERSONALITIES

JACK SHEWCHUK, Boston Bruins.

(By Central Press Canadian.)

Some years ago you may remember the many words that stared out from the printed page about Geo. Selkirk when the Yankee outfielder trotted out with a No. 3 on his back to take the place in the New York Yankee outfield that for 15 years had been occupied by Babe Ruth. At the start of the present hockey season Jack Shewchuk was in a somewhat similar spot with the Boston Bruins.

Jack Shewchuk

He started the season with the Bruins after a couple of winters spent with their Providence farm team, and all he had to do was take the place of Eddie Shore. Shore played a few games in Boston at the start of the season, but other than that Shewchuk has rounded out a capable blue line staff, the other members being Dit Clapper, Johnny Crawford, and Des Smith (who recently replaced Jack Portland in a trade). John Michael is the full name of this N.H.L. newcomer, and he's sometimes referred to as "Choo Choo." He was born at Brantford, Ont., and will celebrate his 23rd birthday this June, giving him a number of years in which to rise to the top among major league defencemen. As an amateur he got around considerably, playing with Brantford Juniors in 1934-35, with Sudbury Cubs the next winter, and with Copper Cliff's Memorial Cup finalists in 1936-37, after which he made the pro jump. His better than six feet of altitude and 190 pounds stamp him as a typical Bruin.

Yanks Retaining Twinkletoes In Left Field

ST. PETERSBURG, Fla., March 7 (CP)—He's often hit the deck only to come up fighting. His bones have been broken. Many ambitious newcomers have tried to drive him to the bench. But after six years, George Selkirk still is left fielder for New York Yankees, world baseball champions.

Barring injury, the Canadian-born gardener will be in the Yankee left field on opening day, flashing afield in the fashion that earned him the nickname of "twinkletoes."

Since joining the club in 1934, Selkirk has compiled a batting average of .302. In all but one of six seasons he batted better than .3300. Born in Huntsville, Ont. He has been a consistent home-run hitter, and has kept right up with the team leaders at driving in runs.

Selkirk made a fine comeback last season after he slumped to a .254 average in 1938. With 21 home runs and 101 runs batted in, he was one of the important cogs in the Yankees' run-producing machinery. He ended the season without serious injuries.

In Ruth's Shoes

Selkirk was under a severe mental handicap when he joined the Yankees late in 1934. For he succeeded the mighty Babe Ruth in right field and had to win the confidence of the fans who for years had been accustomed to cheer the Babe. After making good in the eyes of the partisan bleacherites, he ran into many physical mishaps.

Midway in 1937 at Shibe Park, Philadelphia, he broke his collarbone coming in to make a shoestring catch. Later that same year he cracked his elbow. The 1938 campaign had just started when he tore loose the ligaments of his right wrist sliding into second base.

Bowling At Duffus'

DUFFUS ALLEYS

Quaker Oats had Bill Howes in top form last night as he paced a crowd of hard-hitting bowlers from the Quaker League, Ackerman's, Westclox Office, Motor League and Raybestos-Nashua-Sealrights. Bill counted 823 to keep away from Roy Lewis, Walter Crary, J. Dunkerley and the veteran, M. J. Duffus, who tossed around in 700 figures.

Margaret Johnston's 680 featured a starry group of Westclox Office and Ackerman's girls' scores. Miss Johnston wiped off corner pins in pro style as she stepped along with the ace trundlers of the night. The good scores included:

Quaker Oats League: W. Howes 823 (307), O. Perdue 682, A. Guerin 669, E. Logan 650, C. Clements 644, J. Ferguson 643, A. Barrett 622, H. Adams 615.

Westclox Office: Miss Johnston 680, Miss Sisson 541, Miss Webster 519, Miss Saunders 512, H. Yelland 685, H. Delahaye 656, E. Dawe 654, R. Manlece 639, K. Kitchen 618, F. Stevens 617, H. Guppey 604.

Ackerman's League: Miss Boorman 586 and H. F. Waddell 609.

Raybestos-Nashua-Sealrights— R. Lewis 735, W. Crary 728, J. Dunkerley 716, N. Nichol 694, P. Ellison 666, D. Hunt 665, D. Oulmet 656, S. Gilmour 635 A. Morrison 629, I. Hanes 627, P. Collins 618, H. Marsh 608 C. Simpson 601.

Automobile League: M. J. Duffus 703, A. Watson 695, G. Copping 644, K. Shadgett 636, J. Primeau 623, M. O'Neill 611.

The Dominions And C.G.E. Lose Decisions

Bees and Quakers settled any doubt as to playoff positions, in last night's final senior city league doubleheader by trouncing Dominions and C.G.E., the two tailenders at the Y.M.C.A.

The second-place Bees ran their victory streak to six straight games, the year's longest string, with a revamped lineup, winning 42-8, and Quakers led at all times to erase C.G.E. 57-44 in a good game.

With the regular schedule completed Bees now meet Quakers to determine the top-place Zephyrs' opponent. Jim Thorburn of the Bees dropped in 12 points although shifting to guard, to run his total well over the century, far in advance of the field.

Final league standing:

	Won	Lost	Tied
Zephyrs	6	1	1
Bees	6	2	0
Quakers	5	2	1
C.G.E.	2	6	0
Dominions	1	7	0

Finish Strong

Bees, after trailing through a good part of the opening half, cut loose near the end of the frame to lead 22-10 at that mark, from which point were never threatened. A good passing attack by the front line with neat sniping and standout defense work by the guards gave Bees their edge.

Dominions had a good share of the play but threw away plenty of good scoring chances with faulty shooting and ineffective passing. Bees, in winning their sixth straight ran up another high score to total 294 points for eight games, an average of 36 points a game. Whaley, Ascott and Rogow starred up front for the winners with Whaley notching 16 points in a good shooting exhibition and Thorburn and Craig playing a stellar game at guard.

Csumrik, Currie and Wolstenholme stood out for the losers. The teams:

Bees (42)—Centre, Ascott (2), forwards, Whaley (16), Rogow (4); guards, Thorburn (12), Craig (10).

Dominions (18)—Centre, Hunter (2); forwards, Weese (6), Currie (6); guards, Wolstenholme (2), Grose; sub, Csumrik (2).

Referees—D. Sedgewick, R. Dyer.

Electrics Out

Quakers eliminated any chance of C.G.E. catching them by beating the Electrics 57-44 in a fast battle. Both teams played offensive basketball, stressing fast breaks and sharp-shooting. Quakers took the lead early and ran their edge to 26-15 at the half, which carried them to victory, despite C.G.E.'s last half 30-26 scoring margin. Both teams played fast, hard basketball all the way with Quakers having a little better shooting to earn the nod. Quakers made 5 for 11 free throws and C.G.E. 2 in 5 tries. Jakafby, Patterson, McPherson and War led the winners with Holmes, Galley and Dundas best for C.G.E. The teams:

Quakers (57)—Centre, Jakafby (18); forwards, Ward (7), McPherson (14); guards, Thomas, Gillespie (2); subs, Patterson (12), Galley (3).

C.G.E. (44)—Centre, Holmes (14); forwards, Dundas (10), Galley (12); guards, Archibald (4), Braodley (5).

Referees, Dr. Worton, Don Sedgewick.

"BACHELOR of Arts"

The ancient and honourable term "bachelor", in its academic sense, dates back to the 13th century when it was first used at the University of Paris. As applied to cigars also, the word "Bachelor" is old and honourable. It stands for 100% Havana filler at 10c only. Enjoy a Bachelor today.

All Sizes All Grades
ALWAYS
Goodyear Tires, Tubes
J. J. DUFFUS CO.
Telephone 5757 24-Hour Service

STOP HERE
WHEN YOU COME TO TORONTO—WHETHER FOR A BUSINESS TRIP, A SHOPPING TOUR OR A HOLIDAY WEEK END.
Convenient to downtown theatre and shopping district. Moderate rates for single and double rooms or suites. All rooms with private bath.
WESTMINSTER fireproof HOTEL
240 JARVIS STREET - - TORONTO

NORWOOD WHIPS MADOC IN FIRST GAME OF THE PLAYDOWNS

Mixup Delays Game For An Hour As Stirling Team Appears To Also Take Part In Playdown

NORWOOD, March 7—(ENS). — With over five hundred fans waiting impatiently, member of three T.V.L. teams dallied around the ice at Norwood arena, last evening, putting in time until League Secretary Wib Kingston of Campbellford could be contacted by phone, and a most unusual situation cleared up. There have been occasions in the past where teams have failed to appear for a game, but rarely, if ever, have three squads arrived to participate in the same match.

Such was the case last night, however, when both the Madoc Micmacs and the Stirling Shells came prepared to meet the Norwood Hornets in the initial game of the Trent Valley League playoffs, between the second and fourth teams in the standing. After considerable delay, official word arrived declaring the Micmacs in and the Shells out, so the encounter finally got under way about 9.20 o'clock.

Out of Their Slump

Recovering most opportunely from a losing slump, which they suffered at the tail-end of the T.V.L. schedule, Alex Kempt's Hornets came to life with a bang, to hand Percy Naylor's Micmacs a severe 8-0 drubbing, and take the first game in the best two-out-of-three series. The second tilt will take place in Madoc on Friday evening, with the third one if necessary back in Norwood on Monday. The winner of this round will meet the victor of the Campbell-Tweed series to decide the 1940 Trent Valley League champs.

Not a single penalty marred this sixty minutes of fairly brisk, although slightly one-sided hockey display, which Referee J. Sabatino of Lakefield had little difficulty in handling. The homesters, minus the services of Dude Brady and Ike O'Leary, but, with Archie Weir aboard, made a return to their earlier season form, and demonstrated their superiority throughout all three stanzas.

An especially good omen for the Norwood team, were the five goals which the Hill-N. Rogers-Puffer line picked up, showing that this combination is beginning to click once more. All three passed and backchecked more effectively than they have in the past four games, with the result that Puffer drew credit for three goals and one assist, Hill got one counter and three assists, and Pep Rogers, one goal and two assists, for a total of 11 points.

Webb Opens It

From the faceoff after four minutes in the initial stanza, Bud Webb scored the opening tally with W. Rogers assisting. The major portion of the play this period was confined to the Madoc zone, with frequent pile-ups around the visitors' cage. In one of these Rothwell took a pass from Hill to notch Norwood's second counter and with half a minute remaining Puffer combined with Hill to make the count 3-0 for the homesters.

The Hornets continued to force the play in the middle frame, Pep Rogers clicking for another goal shortly after it had started, taking Puffer's pass right at the goalmouth. Bud Webb, on a solo effort, missed by inches, and the hard-pressed Micmacs began to clear the rubber down the ice. At the three-quarter-way mark Hill and N. Rogers combined for the second and final marker of this session.

Just one minute in the last canto, Hill sent Puffer in the clear for Norwood's sixth tally. For the next brief space Madoc threatened more seriously than at any other period during the game, but some exception fine saves by McMaster kept them off the score sheet. Puffer next scoring from Pep Rogers, with Rothwell successful less than a minute later on a brilliant solo try. This concluded the scoring, the count still remaining 8-0 at the final bell.

Goalie Ken Martin was the busiest and best for the Micmacs as he saved them from a much greater trouncing by a valiant effort in the net. The visitors missed greatly the services of their playing captain, Akey, who was out of the lineup. Most effective for them were Keller, Heyworth, Emery, Larone, and Stewart. The teams:

Madoc.—Goal, Martin; defence, Emery, Hawthorne; centre, McKibbon; wings, Keller, Heyworth; alternates, Stewart, Gilman, Vance, Larone.

Norwood.—Goal, McMaster; defence, Rothwell, R. Webb; centre, Puffer; wings, N. Rogers, Hill; alternates, Weir, Aboud, Richardson, W. Webb, W. Rogers.

Referee.—J. Sabatino, Lakefield.

Friday At
4.15 - 4.30
CANADA-WIDE NETWORK
An Important Speech By
HON.
C. G. POWER
TUNE IN STATION
CBL

Hockey Record

By The Canadian Press

INTERNATIONAL-AMERICAN
o-Pittsburg 3, Providence 3
Springfield 4, Philadelphia 2

MICHIGAN-ONTARIO
London 7, Stratford 2

AMERICAN ASSOCIATION
Omaha 5, St. Louis 2

O.H.A. SENIOR A
St. Catharines 4, Hamilton 2
St. Catharines wins semi-final series 3 games to 2.

O.H.A. JUNIOR A
Guelph 4, Marlboros 2
Series tied one game each.

O.H.A. JUNIOR B
U.C.C. 9, Aurora 5
Series tied, one game each.
Oshawa 3, Kingston 2
Oshawa wins round two straight.
Owen Sound 5, Barrie 2
Owen Sound wins round three games to one.

ONTARIO JUVENILE
Port Perry 2, Haliburton 0
Port Perry wins round.
Simcoe 4, Drumbo 2
Simcoe wins round.

QUEBEC SENIOR
Mount Royals 8, Cornwall 2
Royals lead semi-finals series 2 games to 1.

MARITIME JUNIOR
Charlottetown 5, Saint John 2

ONTARIO MIDGET
London 4, Preston 0

QUEBEC PROVINCIAL
Boston 5, Verdun 3
First of quarter-final series.
Lachine 11, St. Hyacinthe 3
First of quarter-final series.

OTTAWA DISTRICT SENIOR SEMI-FINAL
o-Cardinal 4, Smiths Falls 4
First game, two-in-three series.

OTTAWA DISTRICT JUNIOR SEMI-FINAL
Carleton Place 7, Cornwall 2
First game of series.

NOVA SCOTIA JUNIOR
Truro 6, Halifax Canadians 3
Truro wins round 10-8.

NEW BRUNSWICK-PRINCE EDWARD ISLAND JUNIOR
Charlottetown 5, Saint John 2
First of two games total goals final series.

OTTAWA AND DISTRICT INTERMEDIATE PLAYDOWNS
Post Office 8, Barrys' Bay 6
Post Office wins round 16-9.
Maxville 6, Gatineau Point 3
First of two-game total-goal series.

HOCKEY ASSOCIATION QUEBEC JUNIOR AMATEUR
Verdun 7, Mont. Royals 0
First of best of three games, final series.

SASKATCHEWAN SENIOR
Regina 3, Yorkton 3
Regine leads best-of-five series with one win and tie.

ALBERTA SENIOR SEMI-FINAL PLAYOFFS
Edmonton 4, Calgary 4 (overtime)
Second of best-of-three series; Calgary won first.
Turner Valley 5, Lethbridge 2
Turner Valley wins best-of-three series 2-0.

Greatest Of All?

Fort Myers, Fla., March 7. (AP)

OSCAR VITT, the old Detroit infielder, isn't certain that Bob Feller is destined to be baseball's greatest pitcher, but Oscar has his suspicions. He is getting a thrill out of handling Feller, watching the youngster steadily develop.

"Bob won 24 games for Cleveland last year and lost nine," Vitt said. "I think I had to pull him from only three game. If he gets a little more control of his curve ball nobody will beat him. He'll be the greatest we ever saw.

"Some days now he is just as fast as Johnson ever was, and he has that curve that Johnson didn't have. If he had had Derringer's control they would be lucky to get one hit a game off the kid. Honest, I hate to say how good a pitcher he's liable to be."

Playoff Chance Looms Tonight For Dutton Crew

NEW YORK, March 7 (CP)—Manager Mervyn (Red) Dutton gets a chance to steer New York Americans into the National Hockey League playoffs for the Stanley Cup, an achievement with which he will be satisfied considering the prospects of the old men of Manhattan when the season started.

The Americans play Boston Bruins at New York, while the last-place Canadiens oppose Chicago Black Hawks at Montreal. If the Canadiens lose, the Americans can clinch the sixth and last play-off position by turning back the Bruins. Otherwise, they will still have four games in which to make the grade.

Dutton was about ready to throw up the works in mid-season and he actually asked waivers on a group of veterans. Some of his standbys were slowed to a walk and others couldn't find anyone anxious to combine with them. About the only two players who gave Mervyn the Red really first-class service all winter were his goaltender, Earl Robertson, and a young forward, Murray Armstrong.

Some others tried hard, like Harvey Jackson and Charlie Conacher who were eager to show their old Toronto teammates they could come back. The addition of Eddie Shore from Boston heartened the defence and the Americans finally steered a wobbly way out of the cellar late in January. They have been in sixth place ever since.

Manitoba Holds Unbeaten Record, 3 To Go

WINNIPEG, Mar. 7 — (CP). — Manitoba, eight times Macdonald's Brier Canadian curling champion since the classic was inaugurated in 1927, turned into the final day of the 14th annual bonspiel to-day with an unbeaten record and three tough games to go.

Howard Wood of Winnipeg, who won the Dominion title in 1930, successively faces Bert Hall's Kitchener rink, which captured the Brier for Ontario last year, Northern Ontario and Alberta.

Hall saw almost his last chance of successful defence of the championship vanish in the sixth round last night when he lost 12-5 to New Brunswick with the veteran Nick Thibodeau of Bathurst playing a grand game. It was Ontario's third loss, and at best he could only tie Manitoba. In Brier history no rink with more than two losses has been victorious.

Those Dunbar Boys.

Wood's greatest threat is the rink of Saskatchewan wheat farmers led by Bill Dunbar of Kinley who moved into sole possession of second place yesterday afternoon with a 10-6 win over Cliff Manahan of Edmonton, who won the Brier for Alberta in 1933-37.

Manitoba beat Saskatchewan 8-6 in the first round on Monday, but it was Dunbar's only setback up to to-day. He is drawn against Nova Scotia, New Brunswick, and Ontario.

New Brunswick, Alberta and Northern Ontario are tied in third place with four wins each, but the latter two shatter the deadlock in their engagement this morning. Other morning pairings are: British Columbia-Quebec, Prince Edward Island-New Brunswick.

Yesterday afternoon Hall beat Prince Edward Island 13-9, Saskatchewan beat Alberta 10-6, Northern Ontario downed Quebec 16-8, Manitoba bested B.C. 12-7, and New Brunswick beat Nova Scotia 14-10.

At night Northern Ontario outlasted Nova Scotia 12-6, Manitoba beat Quebec 13-7, Thibodeau upset Hall 12-5, Alberta downed Bill Finlay's Vancouver four 7-6 in one of the best games of the bonspiel, and Saskatchewan handed Prince Edward Island his sixth defeat 17-4.

How They Stand.

Standings after the 6th round last night in the Canadian championship curling competition:

Rink.	Won	Lost.
Manitoba	6	0
Saskatchewan	5	1
Alberta	4	2
Northern Ontario	4	2
New Brunswick	4	2
Ontario	3	3
Quebec	2	4
Nova Scotia	1	5
British Columbia	1	5
Prince Edward Island	0	6

Wrestling

By The Canadian Press

Wilmington, Del.—Lou Plummer, 242, South Bend, beat Don Evans, 220, Houston, Tex., who was disqualfied, 19:14.

Pittsburg — Walter Podolak, 216, threw Jack Washburn, 230, Cleveland, 18:33.

Boston—Danno O'Mahoney, Ireland, and Ernie Dusek, Omaha, drew. Each had one fall when time limit expired; Yvon Robert, Montreal, threw Tom Casey, Eire, 15:04.

Fights

By The Canadian Press

Cincinnati—Jack "Buddy" Walker, 191, Columbus, knocked out Ed. Murray, 216, Cleveland (7).

Norwood H.S. Plans Benefit Battle

HAVELOCK, Mar. 7 (ENS). — A special exhibition game between the Havelock and Norwood High School teams of the Trent Valley Interscholastic Hockey League has been arranged for this Friday night at the Norwood Arena. It is a special benefit match staged by the Norwood High School squad to help defray the expenses incurred when their star player, Mickey Puffer, had his shoulder broken during the C.O.S.S.A. playdowns in Belleville last Thursday.

In looking over the team's scoring statistics for the past season, Coach D. Craighead discovered that Mickey, the Norwood squad's leading scorer, had tallied two-thirds of his team's goals. In eleven games, Puffer scored 39 out of a total of 63 counters.

The game is scheduled to start at 8 p.m., with skating afterwards for anyone wishing to do so. The admission price will be the same as usual.

Patrick Suspends Pusie From Lions

VANCOUVER, March 7 (CP)—Guy Patrick, manager of Vancouver Lions in the Pacific Coast League, last night suspended Jean Pusie, unpredictable French - Canadian defenceman who deserted the team and left for home a week before play-off time without even saying good-bye.

Patrick said the action would bar the colorful rearguard from organized hockey until the suspension was lifted and could prevent Pusie from ever taking part in professional hockey again. President Frank Calder of the National Hockey League was informed of the suspension and other leagues would be asked, through him, to ostracize Pusie.

All-Star Team

Following is the tenth in a Canadian Press series of National Hockey League all-star selections by hockey writers in N.H.L. cities. A consensus will be prepared later. By Basil E. O'Meara, Montreal Star

First Team	Position	Alternate Team
	Goal	
Kerr (Rangers)		Brimsek (Boston)
	R. Defence	
Clapper (Boston)		Coulter (Rangers)
	L. Defence	
Goodfellow (Det.)		Seibert (Chicago)
	Centre	
Schmidt (Boston)		Apps (Toronto)
	Right Wing	
Hextall (Rangers)		Bauer (Boston)
	Left Wing	
Blake (Canadiens)		Dumart (Boston)
	Coach	
Thompson (Chicago)		Boucher Rangers)

WILL FLY FOR FINNS

Briton L. White, 30, native of Calgary and a flier of 12 years' experience, stopped off in Toronto on his way to Finland, where he will fight with the Finnish Air Force.

Havelock's Club Beats Lakefield

HAVELOCK, Mar. 7 (ENS). — The Havelock Badminton Club were the victors of a friendly tournament when they visited Lakefield on Tuesday evening, winning eight of the twelve games played. The Lakefield club will visit Havelock for a return match this evening on the local court.

Winning all of the men's doubles and four of the six mixed doubles, the Havelock club were slightly superior in these two divisions. In the ladies' doubles, however, Lakefield captured two of the three games played.

Refreshments were served at the conclusion of play by the home group. President Bert Haryett thanked the Lakefield club for their hospitality, to which Bill Edgeworth, head of that group, appropritely replied. Results of play:

Mixed Doubles.

Mrs. Ruth Edgeworth and Harry Stabler of Lakefield defeated Muriel Quinn and Don Miller, Havelock, 15-6; Mrs. Margaret Sanderson and Bert Haryett of Havelock defeated Marion Comrie and Lloyd Minshall of Lakefield, 15-11; Mrs. D. R. Brennan and Jim Covert of Havelock defeated Dorothy Clydesdale and Art Kingdon of Lakefield, 15-10; Mrs. Thelma Madill and Art Kingdon of Lakefield defeated Josie Hoffman and Bruce Jones of Havelock, 17-15; Edythe Russell and Ed. Williams of Havelock defeated Mrs. J. Sabatino and Mr. Kelly of Lakefield, 15-4; Mrs. Sanderson and Don Miller of Havelock defeated Mrs. Kelly and Frank Munro of Lakefield, 15-11.

Men's Doubles.

J. Covert and B. Jones of Havelock defeated F. Munroe and L. Minshall of Lakefield, 15-7; D. Miller and E. Williams of Havelock defeated B. Edgeworth and J. Ryan of Lakefield, 15-7; Bert Haryett and Bruce Jones of Havelock defeated H. Stabler and B. Edgeworth of Lakefield, 15-9.

Ladies' Doubles.

M. Comrie and Mrs. Edgeworth of Lakefield defeated E. Russell and Mrs. Brennan, Havelock, 15-11; D. Clydesdale and Mrs. Madill, Lakefield, defeated J. Hoffman and Mrs. Sanderson, Havelock, 15-12; M. Quinn and J. Hoffman, Havelock, defeated Mrs. Kelly and Mrs. Sabatino, Lakefield, 15-2.

PEOPLE OF PETERBORO
Stay Home Tuesday Night
YOUR CHANCE TO
WIN $25.00 CASH
Mother Parker's Radio Cruiser May Call at Your Home With $25.00
CFRB
9 P.M.
TUESDAY
MARCH 12
Your Name May Be Selected
TUNE IN—
MOTHER PARKER'S TEA
"SONG TITLE TEST"
—During the Program a name will be selected from the PETERBOROUGH Telephone Directory. The MOTHER PARKER'S Radio Cruiser in Peterborough will proceed at once to the home selected. If the resident has the SONG TITLE TEST correct they will receive, right there and then, $5.00 cash. If they have the Song Title Test correct, and have a label from a half-pound Package of MOTHER PARKER'S TEA, they will receive an extra $20.00, making $25.00 in all.
Be Sure to Buy a Half Pound of Mother Parker's Tea Before Next Tuesday

RADIO PROGRAMS

The programs listed are printed as issued by the stations and are subject to change.

Thursday

(Afternoon E.S.T.)

4.45 P.M.
Widder Brown, WEAF
Smilin' Ed McConnell, WABC
News, CBL
Book of the Week, WGN

5.00 P.M.
Sketch by Kathleen Norris, WABC
Tommy Dorsey's Orch., WJZ
Girl Alone, WEAF

5.15 P.M.
Midstream, WEAF
Billy and Betty, WABC
Ireene Wicker, stories, WJZ

5.30 P.M.
Jack Armstrong, WEAF
Bud Barton, WJZ
Song for To-day, CBL
It Happened in Hollywood, WABC

5.45 P.M.
Closing Stocks, CBL
Little Orphan Annie, WOR
Scattergood Baines, WABC
Tom Mix, WJZ

(Evening E.S.T.)

6.00 Evening
The Guest Book, WEAF
Edwin C. Hill, WABC
Dinner Date, WJZ

6.15 P.M.
Bill Stern, sports, WJZ
News Bulletin, CBL
Sports Review, WABC

6.30 P.M.
Dance Orchestra, WEAF
Johnny Magee's Orch., WJZ
H. V. Kaltenborn, WABC

6.45 P.M.
Li'l Abner, WEAF
Lowell Thomas, WJZ
European News, WABC
Salon Orchestra, CBL

7.00 P.M.
Amos 'n' Andy, CFRB
Easy Aces, WJZ
Fred Waring, WEAF

7.15 P.M.
Waltz Serenade, CBL
Genevieve Rowe, WABC
I Love a Mystery, WEAF
Lost Persons, WJZ

7.30 P.M.
One of the Finest, WJZ
Recital, CBL
Vox Pop, WABC
All-Star Revue, WEAF

7.45 P.M.
Inside of Sports, WOR
Where Are They Now? CBL

8.00 P.M.
George Jessel Program, WEAF
Musical Americana, WJZ
Ask-It-Basket, WABC
Miss Trent's Children, CBL

8.30 P.M.
Joe Penner, WJZ
Strange As It Seems, WABC
Those We Love, WEAF
Grenadier Guards Band, CBL

9.00 P.M.
Election Broadcast, CBL
Bowes' Amateurs (CBS) CFRB
Rochester Philharmonic Or., WJZ

9.30 P.M.
Town Meeting of Air, WJZ
Rudy Vallee Program, WEAF
Entertainment for the Troops, CBL

10.00 P.M.
Glen Miller's Orch., WABC
Kraft Music Hall, CBL

10.30 P.M.
Dance Orchestra, WJZ

11.00 P.M.
Paul Sullivan, news, WABC
Newscast, CBL

11.15 P.M.
Star Dust, CBL
Ayres' Orchestra, WABC

11.30 P.M.
Barnet's Orchestra, WEAF
Stag Party, CBL
Crosby's Orchestra, CFRB

12.00 MIDNIGHT
Stabile's Orchestra, WABC
Los Angeles Philharmonic Orchestra, WJZ

Friday

(Morning E.S.T.)

8.30 A.M.
Morning Devotions, CBL
Gene and Glenn, WEAF
Musical March Past, CBM

8.45 A.M.
Harvey and Dell, WJZ
Gospel Singers, CFRB

9.00 A.M.
Breakfast Club, CBL
Woman of Courage, WABC
Happy Jack, WBEN
Woman of To-morrow, WJZ

9.15 A.M.
School of the Air, WABC
Band Goes to Town, WEAF

9.30 A.M.
Cadets' Quartette, WEAF
Breakfast Club, WJZ

9.45 A.M.
Gospel Singer, WEAF
Bachelor's Children, WABC

10.00 A.M.
The Man I Married, CBL
Pretty Kitty Kelly, WGR
Thunder Over Paradise, WJZ

10.15 A.M.
Myrt and Marge, WABC
John's Other Wife (NBC) CBL
This Day Is Ours, WJZ

10.30 A.M.
Mary Marlin, WJZ
Just Plain Bill (NBC) CBL
Hilltop House, WJR
Keep Fit to Music, WGN

10.45 A.M.
Metcalf's Choir Loft, CBL
Woman in White, WBEN
Stepmother, WJR
Midstream, WJZ

11.00 A.M.
David Harum, WEAF
Short Story, sketch, WABC
Cavalcade of Drama, CBL

11.15 A.M.
Buckeye Four, WOR
Dr. Malone, WJZ
Road of Life, WEAF

11.30 A.M.
Big Sister (CBS) CFRB
Against the Storm, WEAF
Berch Song Club, WJZ

11.45 A.M.
Guiding Light, CBL
Aunt Jennie's Stories, WABC
Radio Garden Club, WOR

(Afternoon E.S.T.)

12.00 NOON
The Balladeer, CBL
Kate Smith's Chats, WABC
Meet the Artist, WJZ

12.15 P.M.
The O'Neills, WBEN
When Girl Marries, WABC
The Vass Family, WJZ
News, CBL

12.30 P.M.
Farm Broadcast, CBL
Dr. Daniel Poling, WEAF
Helen Trent, WJR

12.45 P.M.
Our Gal Sunday, WJR
Carters of Elm Street, WGN

1.00 P.M.
Spinning Wheel Singers, WEAF
Happy Gang, CBL
The Goldbergs, WJR

1.15 P.M.
Life Can Be Beautiful, WJR
Ellen Randolph, WEAF
Chase Twins, WJZ

1.30 P.M.
Paul Martin's Music, CBL
Fed. of Women's Clubs, WEAF
The Right to Happiness, CFRB

1.45 P.M.
Road of Life, WABC
Hollywood News Girl, WEAF

2.00 P.M.
Donald Novis, CBL
Betty and Bob, WHAM
Music Appreciation, WJZ

2.15 P.M.
Grimm's Daughter, WHAM
Joyce Jordan, WABC

2.30 P.M.
Your Family and Mine, WABC
Valiant Lady, WEAF

2.45 P.M.
Betty Crocker, WEAF
My Son and I, WABC

3.00 P.M.
Orphans of Divorce, WJZ
Mary Marlin (NBC) CBL
Society Girl, WABC

3.15 P.M.
Ma Perkins, WEAF
Amanda of Honeymoon Hill, WJZ
Golden Gate Quartet, WABC

3.45 P.M.
Guiding Light, CBL
Richard Maxwell, WABC
Between Book-ends, WJZ
Vic and Sade, WEAF

4.00 P.M.
Jack Leonard, songs, WABC
Backstage Wife, WEAF
Club Matinee, CBL

4.15 P.M.
Men Behind the Stars, CFRB
Stella Dallas, WEAF
Election Broadcast, CBL

4.30 P.M.
Manhattan Mother, WABC
Lorenzo Jones, WEAF
Vic and Sade, CBL

Radio Log

CANADIAN CORPORATION

	M.	Kc.
CBL	357	840
CKCL	517	580
CBM		1050
CBO		880

COLUMBIA SYSTEM

WABC	349	860
CFRB	435	690
WJR	400	750
WGR	545	550

MUTUAL SYSTEM

WOR	422	710
WLW	428	700
WGN	416	720

NATIONAL (Blue Network)

WJZ	395	760
WHAM	261	1150

NATIONAL (Red Network)

WBEN	332	900
CBL	357	840
WEAF	454	660

To-night Across Canada
HEAR
HON. ROBERT MANION
SUBJECT
NATIONAL GOVERNMENT
TIME
9.00 - 9.30 P.M.
Tune in CBC or Associated Station to which you listen

Clever Styles in the New
SUNWORTHY WALLPAPERS
You'll Be Delighted With the New Color Styles On Display At
COLEMAN BROS.
Wallpaper Style Show
Every Day This Week
YOU ARE INVITED TO ATTEND
Please Do Not Feel Obliged To Make a Purchase
WIN A VALUABLE PRIZE BY DEPOSITING THIS COUPON IN OUR STORE DURING THE WALLPAPER STYLE SHOW
Name .....
Address .....
Be on hand for the draw made by His Worship Mayor Hamilton at 8 p.m. Saturday evening.
One Coupon to a person—adults only are eligible
Coleman Bros
THE HOUSE OF COLOR STYLING
447 GEORGE ST. PHONE 4485

TO-DAY - FRI. & SAT.
CENTRE

CLIVE of INDIA
Starring
RONALD COLMAN
LORETTA YOUNG
And Hit Feature No. 2
VICTOR MOORE and VICKI LESTER in the Comedy Riot
This Marriage Business
Plus—"At the Circus"—Walt Disney Cartoon

CAPITOL
TO-NIGHT
Last Showings
Boris KARLOFF and Margaret LINDSAY
"BRITISH INTELLIGENCE"
Revival Feature (11 p.m. Only)—"It's a Wonderful World"
FRI. & SAT.

DUST OFF THOSE WELCOME MATS
HERE COME THOSE BROTHER RATS
Again!
They're out of school and back in trouble... 'Brother Rat' style!
Brother Rat and a Baby
PRISCILLA LANE
WAYNE MORRIS
JANE BRYAN
EDDIE ALBERT
JANE WYMAN
RONALD REAGAN
EXTRA!
The 3 Crawfords, novelty
Good Egg, Color Cartoon
And CAPITOL NEWS
and PETER B. GOOD

Golden Boy
Regent
BARBARA STANWYCK • ADOLPHE MENJOU
starring
WILLIAM HOLDEN
TO-DAY - FRI. - SAT.—2.30 - 7 - 9
A PICTURE NO ONE SHOULD MISS

MORE ABOUT—

Political Winds

(Continued from Page 1)

ulations and said his party would fight for preservation of liberties in Canada as well as overseas.

Criticism of alleged radio censorship was voiced by Denton Massey, national government candidate in Toronto-Greenwood, at Midland, Ont. "Let no one tell you that there is no air censorship in Canada," he said.

The "March of Time" film on Canada's war effort is being used "in at least one place as political propaganda," Lieut.-Col. George A. Drew, Ontario Conservative leader, charged at Edmonton.

Film "Mackenzie's Work"

Col. Drew said that the film, banned in Ontario, had been advertised in a Vancouver paper with the statement "all this was the work of one man—Ian Mackenzie," Federal pensions minister.

Declaring there should be no private profit in the making of war weapons, Col. Drew said all weapons for which there is no private market should be made in factories operated by the Dominion government.

The Liberal Government's propaganda and pamphlets will not win the war, he stated.

The Government's duty is to equip the people with the weapons to fight a war but "all we have is yellow circulars with the statement that something is done."

Prime Minister Mackenzie King was talking like a "dictator" when he said no members of his cabinet would join a National Government. Why should he speak for all members of his cabinet? Justice Minister Lapointe and Col. J. L. Ralston, Finance Minister, would be welcomed to a National Government and it was significant neither had "closed the door" to such a step.

Name Juggling

Conservative Leader Manion's proposal for a National Government in Canada is "coming to be universally regarded as name-juggling only," Revenue Minister Ilsley said in a 15-minue broadcast from Halifax.

It was similar to the "change from Tory to Liberal Conservative, then to National Liberal and Conservative, the party remaining the same throughout."

"If by any chance we are wrong about this and Dr. Manion really intends, if elected, to select Social Credit and C.C.F. ministers, the duty of every voter is clear. He should go to the polls, if necessary on a stretcher, to prevent such a tragi-comedy from occurring.

Of the three opposions to the government, the "group or faction headed by W. D. Herridge, the New Democracy so-called," was the weakest. It was made up entirely of the Social Credit group and "It is not just clear why the advocates of a momentary experiment as a cure-all for our peacetime ills should have a distinctive war policy."

While New Democracy followers were "modified conscriptionists," the Co-operative Commonwealth Federation "on the contrary are against conscription. And they are against participation, except for profit, in the war at all.

National Regime Needed

"A nation at war needs a national government," said Leopold Macaulay, former Conservative leader in the Ontario Legislature, in a 30-minute election address broadcast over an Ontario network from Toronto.

"By national government I mean a government representing those persons of goodwill who believe in the paramount importance of making a supreme war effort on behalf of the whole nation without regard to domestic political philosophies and without regard to past party political affiliations.

"It must be united in a 'win the war' effort that submerges all other issues. It must put the nation before party, efficiency before patronage, brains and ability before party service.

"It makes my blood boil to hear Mr. Mackenzie King say that only the Liberal party can conduct Canada's war effort. That statement alone proves that Mr. King has the wrong slant on Canada's war effort. It is an all-time high in political hypocrisy and intolerance."

Canada's government rests in the people and not in 16 cabinet ministers or 245 members of parliament, Labor Minister McLarty said at Galt.

Mr. McLarty asked is an appeal to the people could be construed as a scuttling of parliament. The opposition claimed to have had sufficient information with regard to Canada's war effort to scare the government, but why wasn't that information used now?

Karl Homuth, National Government candidate in Waterloo South, has been quoted as saying at Milton Tuesday that any "frank speaker faces arrest" and as labelling Prime Minister Mackenzie King as the "Hitler of Canada.' The people of Canada know Mr. Mackenzie King, Mr. McLarty said, and the people of Galt know Mr. Homuth.

Lieut.-Col. George A. Drew, Ontario Conservative leader, had been quoted as suggesting in Calgary that Ontario people buy Alberta coal. But why didn't Col. Drew suggest that in Ontario?

Will Need Everything Shortly.

Every ounce of manpower available in Canada will be needed in the next few months for production of war materials, Tranport Minister Howe said at Newmarket.

He reviewed Canada's war effort in relation to military afafirs and the changes and growth in industry resulting from the war.

To make effective war effort, Canada would have to remain economically strong enough to continue its effort for the duration of the war. It would be more spectacular to induce in a "terrific splurge of spending" at the start but it would be of little use to the allied cause if Canada were to bankrupt herself in the effort.

Mr. Howe looked for the war to continue for many years and expressed the belief that all Europe would be drawn into the struggle before it is over.

Canadian people "would not stand for "conditions of the past 10 years in the period following the war, Hon. J. Earl Lawson of Toronto said at Hamilton.

Mr. Lawson said the Dominion's first concern must be to win the war and to avoid post-war conditions of unemployment and relief.

"The war will not be over in any short period of time and don't believe there will be any revolution in Germany," he said. Neither could an uprising be expected in Russia, where the aim of the people was to convert the world to the Soviet's economic system.

MORE ABOUT—

Whole Air School

(Continued from Page 1)

school. The statement said Mr. Hepburn was being asked to say at what time Monday he would like to make the visit "so that the commanding officer may be available to conduct him and members of the press, and show them the whole operation of the technical training school."

A Protest Parade.

Mr. Hepburn, bitter critic of the Federal Government's war effort, made his charges last Tuesday. He said several hundred men from the school paraded the streets of St. Thomas in protest against lack of training. He further charged that St. Thomas newspapermen were warned by the censors that the story could not be published.

Mr. Rogers followed with a categorical denial Tuesday night and said the Premier could visit the school and take any newspapermen along and ask questions freely.

Yesterday the St. Thomas Times-Journal in a statement said it had had no communication with the censors before or after publication of a new story February 10 regarding a new system of "leaves" at the school. The paper's statement said it had "learned sufficient, however, to convince us that there had been trouble in the nature of a partial walkout at the school and that it had been due in great measure to a misunderstanding over a new system of week-end leaves brought into force through the replacing of a single-shift work system with a double-shift work system."

From St. Thomas yesterday came also protests of two British squadron-leaders. G. R. Hicks, commanding No. 1 wing, said he considered the reports of trouble "an insult to the intelligence and integrity of the airmen of the R.C.A.F., and R. F. C. Metcalfe, commanding No. 2 wing, termed Premier Hepburn's statements "full of inaccuracies."

MORE ABOUT—

Biggest Liner

(Continued from Page 1)

wait the return of peace, smaller, more easily replaceable craft carry the allies' supplies and troops.

The new Queen moves in and overshadows in size and potential splendor her sister ship, the Queen Mary and the French liners, Normandie and Ile De France, all laid up "for the duration" at the outset of the war six months ago.

As news of the Queen Elizabeth's audacious trans-Atlantic dash leaked out, the new but considerably smaller British liner Mauretania, was moved out of the North river pier that harbors the Normandie and Queen Mary to make a place for the new Queen—and it promised to be a tight fit.

The Mauretania was taken to the midtown pier of the now idle North German-Lloyd line from which the Nazi merchant flagship Bremen sped away just before the war began on a hazardous voyage home, by way of the Russian Arctic port of Murmansk.

Reply To German Boast

The Queen Elizabeth's maiden trip was—besides a dash to safety from danger of bombings ahd the resultant high insurance rates at home—obviously a "British reply to German claims of submarine power and to the boasts of the Nazi high command over the Bremen's circuitously passage, on which a British submarine commander had a chance to destroy it—but held his fire.

"Her arrival in New York," the Press Association said of the Queen Elizabeth, "give Adolf Hitler and Admiral Raeder, chief of the Nazi sea terror campaign, a startling shock in view of the Nazi claim to 'control of the oceans.'"

Nothing was said in London of any convoy or armament that might have helped the Queen Elizabeth to her rendezvous with her sister ships in New York.

When her inside fittings are completed she will be the finest as well as the largest ship afloat. Harbor sources speculated that she would remain in her unfinished stage, to be readily convertible to any special uses as Britain's needs arose.

The Queen Elizabeth slipped out of her builder's yards at Clydeside on Feb. 26 and lay at anchor off the mouth of the Clyde until last Saturday when the dash to North America began.

Once at sea, she had a potential top speed of 32 knots although her new engines had to be worked in gradually.

When the British press and people finally opened up with their secret, acknowledging that the new pride of the merchant fleet was bearing the name of their Queen across the seas the Queen herself travelled last summer on a memorable visit, the London Daily Herald said:—

"On June 20, 1939, it was announced officially that Feb. 26, 1940, would be the day for moving the Queen Elizabeth. She kept to schedule.

"Had any evilly disposed central European personage wished to interfere with the proceedings, he had his due notice."

MORE ABOUT—

Hint Sweden

(Continued from Page 1)

the shores of Lake Ladoga, and some territory in the Petsamo district on the Arctic coast.

Sweden's interest in any peace negotiations is believed to have been prompted by the increasingly difficult position of this country in view of her state policy as regards passage of foreign aid to Finland and new reports that Finland is considering an appeal directly to Great Britain and France for military assistance.

Reported conversations in Berlin between the Swedish explorer Sven Hedin and Adolf Hitler and his foreign minister, Joachim von Ribbentrop, are regarded by many observers as associated with the supposed German-Swedish interest in seeing the war in Finland settled.

No Scandinavian Mediator?

Doubt was expressed in some informed circles, however, whether any mediation bid from a Scandinavian country had a reasonable chance of success.

These sources believed the Kremlin to have become embittered over admitted Scandinavian sympathies for Finland to such a point that a mediator's role would be difficult.

The Finnish attitude toward negotiations was regarded as questionable, depending on the Finns' opinion of their chances of continuing their defence.

It was pointed out that the Finns have expressed a consistent willingness to negotiate provided they can do so with honor and full recognition of their national integrity.

MORE ABOUT—

Carol Orders

(Continued from Page 1)

most coveted product.

On the other hand it was reported that German pressure on Rumania now included a demand for the country's entire 1940 wool crop.

The native yarn industry would be ruined if such a demand were fulfilled, economic experts said, and if Great Britain and Germany were to share alike in Rumanian oil only 800,000 tons of the 1940 maximum production, estimated at 4,000,000 tons, would remain for other disposition.

This remainder would not suffice to maintain Rumanian trade with the Balkans, Italy and other countries—trade in which Rumania receives other products in exchange for her oil—aside from supplying Rumania's own military needs.

More pointed perhaps than Rumania's promises of oil is the question of delivering it. Bucharest experts predict that Germany will be more than 400,000 tons behind schedule on oil receipts by the time traffic is organized on the Danube this spring, probably as late as April 1.

The ice-locked Danube has started to break up in its upper reaches and the dispatch of a German barge fleet to help gather oil and grain will follow as soon as the way is clear.

Latvia's government-owned, railways, with 2,000 miles of track, had 140 accidents, of which 17 were fatal, in the last fiscal year.

JOIN THE "SALADA" STAMP CLUB

● For ten cents and the label end, showing the teapot trademark, from any packet of SALADA TEA we will send you a Beginner's Outfit of: 1—64 page Stamp Album. 2—100 all-different stamps. 3—Big list of thousands of stamps offered Free in exchange for SALADA labels.

SALADA STAMP CLUB - 461 King St. W., Toronto

MY FAMILY NEED THE THINGS WE GET IN THIS FAMOUS BREAKFAST

Active people like to eat crisp, golden-brown Shredded Wheat because it tastes so good. It is good nourishment, because it brings you all the energy of whole wheat. Two Shredded Wheat biscuits with milk and fruit contain no less than eight vital food values—Three Vitamins (A, B1 and C), Calcium, Phosphorus, Iron, Proteins and Carbohydrates. A bowlful of balanced nourishment for just a few cents! Give the family this Shredded Wheat treat for breakfast regularly. Start today!

THE CANADIAN SHREDDED WHEAT COMPANY, LTD., Niagara Falls, Canada

MADE IN CANADA—OF CANADIAN WHEAT

DOMINION CANNED GOODS SALE

342 George St. Phone 8742
160 Simcoe St. Phone 7562

PURE LARD lb 10¢

Stoney Creek
PIE CHERRIES ..... 2 tins 21¢
Choice Quality
GOLDEN BANTAM CORN ..... 3 tins 25¢
PEAS, Domino Brand, choice size 3 ..... 2 tins 25¢
Aylmer
TOMATO JUICE, 20 oz. tin ..... 3 for 25¢
Aylmer
LIMA BEANS, 16-oz tin ..... 2 for 21¢
Domino
BAKING POWDER ..... tin 19¢

Lge. Pkg.
Chipso - 21c
Lge. Pkg.
Oxydol - 21c
CAMAY
Soap 2 for 11c
P. & G.
Soap 3 Bars 14c

FRESH
Spinach 2 lbs. 15c
NEW
Carrots 2 bun. 15c
NEW
Cabbage lb. 5c
LARGE SEEDLESS 4 FOR
Grapefruit 25c

DOMINO
Tea - - lb. 59c
PURE BLACK
Pepper lb. 25c
Shredded Wheat 2 Pkgs. 23c

..DOMINION MEATS..
Peamealed Cottage Rolls - lb. 21c
BONELESS
Veal Rst. lb. 19c
BLADE OUT
Blade Rst. lb. 17c
EXTRA SPECIAL
ATLANTIC COD Sliced lb. 15c Piece 2 lbs. 25c
SLICED
Salmon lb. 19c
White Fish lb. 14c

Quaker Corn Flakes 2 pkg. 15¢

DOMINION STORES LIMITED

HEADLINE NEWS From HALL'S

Here Are Striking Examples Of Our Better Values

Values that are tempting to the most pinched budgets . . . Values thrifty shoppers can't afford to miss. Those represented here are only a few of the special attractions you can expect to find at HALL'S . . . where quality and value go hand-in-hand to give your dollars extra elasticity. Shop Friday and Saturday . . . You'll make worthwhile savings.

We Are Again Fortunate in Securing

Moodies Sample Underwear

At Prices Greatly Below Normal—

Friday and Saturday We Pass the Savings to You

Last time we offered Moodies sample underwear at equally attractive prices the Sale was a tremendous success . . . . to satisfy the demands of many customers who were unable to share in the bargains, we purchased another great quantity. These are on sale Friday and Saturday. Quality knit rayon garments in plain tailored, lace or embroidery trim styles. Dainty pink, peach, shell and white colors. SMALL, MEDIUM, LARGE and SOME OUTSIZE garments in the lot. We advise early shopping for best selection. Every garment in perfect condition.

Panties, Briefs, Bloomers, Knickers and Vests
Qualities Worth 59c to 79c
39c

Panties, Bloomers, Cuff Knee Knickers, Vests
Qualities Worth 79c to 98c
59c

Exceptional Style Selections in Brand New Arrivals——

'Martha Washington' Dresses

Fresh from their packings these popular frocks of quality tubfast prints. A host of lovely new patterns in florals, checks, stripes, allovers and conventional designs. Trimly tailored with pleats or gores for skirt fullness, button or frosty white pique trims. Misses' sizes 14 to 20 . . . . women's sizes 36 to 51. Two price groups.

1.49 - 1.98

Extra! Extra!
Cotton Print APRONS
29c

Purchasing an extra large quantity permits us to sell these well made, splendid quality print aprons at such a ridiculously low price. Several styles in gay bright, or more conservative colored patterns, all with contrasting color pipings. Buy two or three, the value is such you will want them.

EXTRA! FINISHED ENGLISH CURTAIN SAMPLES

ABOUT 1½ YARDS LONG—READY FOR USE

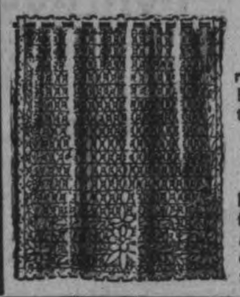

A warehouse clearance of desirable curtains ready for use on kitchen, door, casement or attic windows. Various qualities in Nottingham and Tuscan Nets, patterned, bordered or plain weave meshes. At these prices they are selling at ABOUT HALF the regular prices.

ON SALE FRIDAY AND SATURDAY

White, Cream and Ecru colors in widths from 36 to 42 inches. Mostly cotton and rayon and cotton mixtures. 29c

Another group consisting of all rayon, rayon and cotton and all cotton. Same colors and widths as the 29c group. 39c

Dial 5761 RICHARD HALL LIMITED Store Hours 9 to 5.30

If You Are Looking For a Good Used Car See No. 10 on the Classified Page.

The Peterborough Examiner

Before Getting Your Next Permanent See No. 3A on the Classified Page.

VOL. LXXXIII, No. 57 — PETERBOROUGH, THURSDAY, MARCH 7, 1940 — PAGE 11

Rider Knocked Off Horse By Motor Truck

HASTINGS, March 7—(ENS). — Don Beamish is out $116. Virgil Oliver received a severe shock, a horse had to be shot and a motor transport truck was damaged in an unusual accident on Highway No. 7 about three miles west of Norwood Tuesday afternoon.

Mr. Beamish attended a sale at a farm west of Norwood and purchased a four-year-old colt, weighing about 1,300 pounds, for $121. Virgil Oliver, also of Hastings, accompanied Mr. Beamish to the sale and, after the animal was bought, was commissioned to bring the horse to Hastings, a distance of about nine miles.

Bringing the horse down the highway, Mr. Oliver was riding it bareback when a motor transport truck appeared from the rear. The truck drew alongside and appeared to be passing the man and horse when the animal suddenly lurched forward and jumped into the front of the truck. Oliver was thrown head first to the icy road and fell in front of the wheels of the truck as the driver brought it to a stop. The animal received two broken legs in the smash, and Oliver was knocked out for a few moments from the crash to the road. The colt was brought to a neighboring farmhouse where its injuries were determined and it was then shot. Mr. Oliver's injuries, apart from the shock, were superficial. The truck was observed by passing motorists being towed for repairs. Provincial Constable David Silvester of Peterborough was called to investigate the accident. Mr. Beamish purchased the colt for $121 with a net loss of $116.

Sale In Otonabee Brings Fair Prices

KEENE, March 7.—(ENS).— An extra large crowd attended one of Otonabee's first auction sales for 1940 at the farm of William Comrie, one mile north of Keene on Tuesday afternoon.

The horses were aged and only brought $30 to $45 each. Cows netted from $46 to $72 and yearlings $32 each. A sow and ten pigs brought $56.

Three hundred bushels of oats sold for 56c a bushel, barley 67½ cents and a hundred bushels of wheat at 85c.

The machinery commanded good prices.

Meetings
In the Interests of
Rollie Glover

Thurs., Mar. 7
LAWRENCE SKIA
Professor of Economics, University of Toronto and an expert on farm problems will speak.
Keene

Fri., Mar. 8
It is expected speaker will be
JAS. CULMAN, TORONTO
Douro

Sat., Mar. 9
Liberal Headquarters

All meetings will be addressed by the Candidate and other Prominent Speakers.

Published by The Peterborough West Liberal Association.

Sheriffs Named

London, March 7 (CP)

THE KING today appointed new sheriffs for England and Wales in ancient fashion by pricking a roll with a steel bodkin in a Privy Council meeting at Buckingham Palace.

The meeting was attended by Earl Stanhope, the Marquese of Salisbury, the Marquess of Londonderry and W. S. Morrison, minister of food. After the pricking of the sheriff's roll routine business was transacted.

HAVELOCK

Fathers and Sons Conduct Service

HAVELOCK, Mar. 7 (ENS). — "Responsibility of Fathers" was outlined by R. W. Goheen, principal of the local High School, and "Responsibility of Sons," by R. W. Umphrey, principal of Trent River Public School, the principal speakers at a special father and son service held on Sunday evening in the Havelock United Church. A large representation from the entire village attended this service, which was conducted by the Rev. Andrew McLauchlin.

A male choir of 24 blending voices took part in the service, singing as a special number "Church in the Wildwood." William Platt and C. Kennedy sang as a duet "Somebody" and a fine vocal solo, "Beautiful Isle of Somewhere," was rendered by F. G. McTavish. Mrs. R. Campney officiated as organist. The lesson, Col. 3, 9-20, was read by Wallace Buchanan.

Reminding parents that they often assist their children with their homework, R. W. Goheen, speaking on the "responsibility of fathers" urged that they demonstrate the same interest in religious education. Co-operative effort was stressed by R. W. Umphrey as in his talk on "responsibility of sons" he dwelt on moral and religious training. A fact of note concerning the two principal speakers, both teachers, was that they were classmates at Normal School during the 1921-22 term.

The service provided a fitting conclusion to a week devoted to boys' work. Last Friday evening an exceptionally successful father and son banquet was sponsored by the Firebrands Trail Ranger group, directed by Mentor Foy Wright. Among the one hundred and sixteen men and boys in attendance was A. C. Denike of town, who was the initial organizer of the local Trail Ranger and Tuxis groups here over thirty years ago. Three generations of Mr. Denike's family were present, his son Gordon Denike, and grandson David, both of Havelock.

Ted Gall, member of the Peterborough (Rural) constituency in the Ontario Older Boys' Parliament, who spoke at the banquet, was in attendance at the Sunday morning service.

Conservative Returned

NORTHAMPTON, England, March 7—(CP).—J. D. Profumo, Conservative, was returned to the House of Commons for Kettering in a by-election today, polling 17,914 votes against 6,616 for W. Ross, "Anti-war" candidate.

LOYAL CARTER FAMILY

Mrs. C. B. Carter, of Walworth, London, has five sons in the Queen's Royal Regiment and her husband serves in the Home Defence Battalion of the unit. "There have been Carters in the regiment for generations," she explained.

LOANS
WITHOUT ENDORSERS
No credit enquiries of friends
QUICK PRIVATE SERVICE

Cash Loan You Get	Amount You Pay Back Each Month Including All Charges: 4 mos. loan	8 mos. loan	12 mos. loan	18 mos. loan
$ 20	$ 5.25	$ 2.73	$ 1.89	
50	13.13	6.83	4.73	
100	26.26	13.65	9.46	$ 7.78
150	39.39	20.48	14.18	11.67
200	52.53	27.30	18.91	15.57
300	78.79	40.95	28.37	23.35
400	105.05	54.60	37.82	31.13
500	131.31	68.25	47.28	38.91

Instalments based on prompt repayment at rate of charge authorized by the Small Loans Act, 1939. Other size loans and repayment schedules available. Phone or call to apply.

HOUSEHOLD FINANCE
CORPORATION OF CANADA
Formerly Credit Finance Corporation
PETERBOROUGH, ONT.
Second Floor, Kresge Building
355 George St. Phone 5841

Liberal Headquarters
Welcome You

Drop in anytime. Information is gladly given. Make sure your name is on the Voters' List—if in doubt please phone here.

Offers of help and loan of cars thankfully accepted.

336 GEORGE ST. TEL. 4206 and 9791

Turners Given Contract For Army Tents

J. J. Turner & Sons have been awarded a contract for canvas goods amounting to $46,444 as announced today by the War Supply Board.

The total list of contracts for the week ending March 2 was 513, representing $2,736,833. It is understood that the Peterborough contract is mostly for canvas tents.

J. J. Turner & Sons have already completed several other smaller contracts let by the government, and have submitted bids on other work which has been disposed of.

At least five of Peterborough's industries have been engaged on orders that grew out of the emergency of war conditions. They included cereal orders to the Quaker Oats Company; supplying of bacon by Canada Packers; an order for searchlights to the Canadian General Electric Company; a comparatively small order for shell box fittings to the Peterborough Lock Manufacturing Company; and the tenders which have been let to J. J. Turner & Sons.

Mrs. W. A. Richardson Is Laid To Rest

Evidence of the high regard in which Mrs. William A. Richardson was held in this community was seen yesterday afternoon when St. Andrew's United church was filled with sorrowing friends as her funeral service was conducted by the Rev. Dr. E. W. Young.

The public service was preceded by a private service at her late residence at 299 Margaret avenue at 11 o'clock in the morning. Dr. Young spoke at that service of the more intimate matters associated with her life—of her high influence in her home and in the Church Women's Association and the Women's Missionary Society.

The entire business and professional sections of the community were represented at the church service in the afternoon, at 3 o'clock and also present were a great number of women who had been Mrs. Richardson's friends for a long period of years. R. R. Harle was at the piano.

Dr. Young spoke of the high place which Jesus gave to women in connection with His life and work. Some of the most penetrating sayings of Jesus, he said, had been spoken to women. He recalled as examples the words, "God is a Spirit," and "I am the Resurrection and the Life," as having been spoken to women. He also alluded to the fact that women were close to the Cross at the time Jesus was being put to death, and even though they could do nothing to help Him, yet their very presence was a visible support.

He spoke of the first appearance of Jesus after the Resurrection, and pointed out that Jesus had first revealed Himself to Mary Magdelene. She and the other women brought His message to the disciples.

Dr. Young spoke of the place women take in the home, and of the influence they wield over the younger generation; and of their work in the church, of their fidelity and devotion to its principles. In these two matters Mrs. Richardson, in the days when she had strength and vigour, gave unstinting service with the utmost loyalty, he declared.

At the close of the service Mr. Harle played the Dead March from Saul.

Pallbearers were E. J. Searight, Fred Rowan, Elsworth Curry, F. J. Gillespie, T. Hendry and Grant Gillespie

Interment was at Little Lake cemetery.

OBITUARY

MRS. EMILY COON.

Widow of the late Rev. Charles Henry Coon, Mrs. Emily Coon died at the home of her daughter, Mrs. W. H. Frise, 172 Wolsley Street, early to-day, in her 76th year. Her death came after a lengthy illness.

Mrs. Coon was widely known throughout this city, where her husband was at one time minister at Mark Street United Church. A member of George Street United Church, she had taken a most active part in its many organizations, and was past president of the Women's Missionary Society.

One of her daughters, the late Marion Grace Coon, was a missionary in China for many years. She died in July, 1938.

Mrs. Coon was born Emily Wattam, at Waupoos, near Picton, Ontario, and came to this city many years ago.

Surviving are six daughters, Mrs. M. G. Dobbin of Toronto, Mrs. R. J. Vickery of Lindsay, Mrs. W. H. Frise of Peterborough, Miss A. Gladys Coon of Ottawa, Mrs. W. L. Anderson of Ottawa, and Miss Elma Coon of Ottawa, and two sons, H. W. Coon of Galt, and Dr. A. W. Coon of Norfolk, Virginia.

The remains are resting at the home of her daughter, Mrs. W. H. Frise, 172 Wolsley Street, and the funeral service will be held at that residence on Saturday afternoon at 2 o'clock, Rev. M. C. Parr of George Street United Church officiating. Interment will be at Riverside Cemetery, Lindsay.

In 1939, about 10,000 bills introduced into U. S. state legislatures were concerned with highways and motor vehicle transportation.

Americans Are Aware No Difficulty Placed In Their Way In Visiting Canada This Summer

Extensive publicity by the Canadian Government and by many newspapers and individuals has quite dispelled any concern which may have existed in the minds of Americans relative to war restrictions in Canada as they affect tourists.

This information was conveyed to the Examiner in a letter received today from W. R. Freeman, purchasing agent for the Cincinnati Gas and Electric Company at Cincinnati, Ohio.

Mr. Freeman is owner of the new summer resort, "Glen Mull," at Haliburton, and wrote to obtain advertising space in the 1940 Vacation edition. In his letter he said that he has heard very few express concern over war conditions, and he stated clearly that Americans are now aware that it makes no difference to them if they visit Canada while the nation is engaged in World War II., except of course that it is to their advantage as the American dollar buys ten per cent. more than the Canadian dollar.

He says in part: "It might interest you to know that on my part I shall expect to bring somewhere between eighty and one hundred American tourists to my lodge this summer, which is an indication as to how most of those I have approached feel."

Last August J. D. (Doc) Bodley of Athens, Ohio, spent his vacation at Glen Mull and came back one day with a ten-pound trout from Kenessis Lake. This fish took the prize at the lodge but reliable reports reveal that Doc's friends at Ohio University have heard of the catch and are heading north this year to steal the honors from their friend.

Main Street Topics

Jabs and Jottings as Picked Up By Examiner Reporters.

BANK CLEARINGS.

Bank clearings for the past week ending this Thursday amounted to $629,862, while for the corresponding week a year ago the total was $502,333.

BUYS GILBERT HOUSE.

James Kerr, former proprietor of the St. Lawrence Hotel, Campbellford, has bought the Gilbert House at Trenton. Mr. Kerr had moved to Trenton some years ago, renting the Gilbert House, a sixty-room hotel.

NOMINATED

Rev. Dr. A. T. Barr of St. Paul's Presbyterian Church was nominated as moderator of the Synod of Toronto and Kingston by the Presbytery of Toronto at its regular March meeting this week.

SYNOD TO MEET HERE.

The Synod of Toronto and Kingston of the Presbyterian Church will meet in Peterborough this year in St. Paul's Church on May 5, 6 and 7. Dean William Adams Brown of the Divinity School of Yale University will give a series of addresses on "The Ministry and Problems of Today."

HOMESPUN GENIUS.

Bridgenorth has a budding Jimmy Frise who not only portrays in cartoons any interesting village news but adds a five-line Limerick below his cartoon to give it more interest. The artist is Ray Nicholls and at present one of the latest bits is hanging in Bell's Garage and depicts Don McKay's truck with a big load of logs sliding off against a tall pine which according to story ignited the pine.

RETIRES FROM C.N.R.

Announcement is made at Stratford of the retirement of John A. Hill after being in the service of the C.N.R. for 28 years. Mr. Hill was the coal plant operator at the Stratford roundhouse. He came to this country from Surrey, England, and began his service with the C.N.R. When in England he was well-known for his activities in football and cricket. Mr. Hill has a daughter, Mrs. A. Gordon, living in Peterborough.

SIGN OF SPRING

Approaching spring was reflected in the open water in the river off McDonald's Point this morning, the first change in the solid snow scene of the last two months.

COMMITTEE MEETINGS

Two committee of the council are meeting tonight. The property committee may be in a position to proceed to a decision on the garbage collection contract. It will be followed by a session of the relief committee.

SIDE ROADS BAD

Politicians who have to do any canvassing in the rural districts are finding that travel by car on the side roads is a difficult proposition and in some sections almost impossible. In South Monaghan especially many of the side roads are in bad shape for motor travel.

CAP. TIVY ILL

Cap. Tivy, popular caretaker of the Barrie Building is ill in St. Joseph's Hospital. Cap has been in poor health for the past three weeks and was taken to the hospital for observation and examination. It is not known yet whether an operation will be necessary.

WOMAN'S CASE ADJOURNED

A local woman whose habits have given the authorities much concern recently and who had been charged a week ago with vagrancy a week ago appeared before Magistrate O. A. Langley, K.C., this morning and at the request of Chief Constable Newhall her case was adjourned for another week to see how she gets along. Her condition was much better than a week ago.

THEY REMEMBER

At every social evening in the Legion Hall a little ceremony is observed that has an appropriate touch. The hall is darkened for one minute while the crowd stands in silence and an illuminated cross, on which a black sword is superimposed is the only light in the hall. This tribute to the men who died in World War I and also those who have given their lives in World War II is the Legion's way of revering their comrades.

War Bulletins

TOKYO — (AP).—Domei, Japanese news agency, reported today that a French vessel had halted the Japanese ship Bangkok Maru off Haiphong, French Indo-China, and confiscated 110 letters.

The Japanese Foreign Office said it had no official information but that such action was contrary to international law and it was awaiting a report.

21,349 Objectors.

LONDON — (CP Cable). — Labor Minister Ernest Brown announced in the House of Commons today that 21,349 persons thus far have claimed exemption from military service as conscientious objectors.

Of 8,327 heard to date by local tribunals, 1,070 have been registered as conscientious objectors, 3,738 were registered on condition they undertook national service, 2,040 were classified for non-combatant duties in the armed forces, and 1,479 were removed from the register of objectors.

SYDNEY, Australia—(CP-Reuters) — Defence Minister Geoffrey Street announced today that Lieut.-General Sir Thomas Blamey, general officer commanding the Second Australian Imperial Force, now in camp in Palestine, will have the command of the Army Corps called for under the government's war program.

It is believed the A.I.F. at present consists of one division. Under the government's plan it is understood three more divisions will be dispatched overseas to make up the Army Corps.

LONDON—(CP)—Home Secretary Sir John Anderson told the House of Commons today that Prince Frederick of Prussia was granted exemption from internment and special restrictions last November 1 by the West of Scotland Aliens' tribunal.

Prince Frederick is a grandson of the former Kaiser. He was in Britain when war was declared.

COPENHAGEN—(AP) — Advices reaching here today said 21 persons, including 16 children refugees on their way to Sweden, had been killed when two trains collided yesterday at Iittala, Finland, between Hameenlinna and Tampere.

The coach in which the children were riding was said to have overturned and caught fire.

PARIS — (AP). — Frenchwomen now may marry soldiers or sailors in absentia and even after the death of the intended husband.

This decree in the official journal stipulated, however, that the man must express his intention to wed before he dies. It is designed to legitimize children and facilitate widows' pensions.

ROTTERDAM, The Netherlands—(AP).—An empty life raft and some wreckage bearing the name Grutto found in the North Sea today were interpreted as evidence of the loss of the 920-ton Netherlands freighter Grutto with a crew of 18.

The Grutto, in regular service between England and the Netherlands, left London Tuesday and was due here yesterday.

Pushing Old Boiler Through Door Of Hall During 1911 Political Meeting Recalled

An Examiner reporter solved a 29-year-old political mystery at the Fraser-Strike joint meeting. He happened to mention to a staid resident of the district that he recalled reporting a meeting in the same hall during the reciprocity campaign of 1911 and that it was the noisiest gathering he had ever attended by reason of the fact that there was a continuous rumble like thunder coming from the back of the hall. It was so bad that Hon. J. R. Stratton could scarcely make himself heard and the reporter had never learned definitely what caused the disturbance.

The Centreville man smiled as he listened.

"I was in on that," he confessed. "We had an old empty boiler and we started pushing it in through the door of the hall. The Grits inside would push it out again and it would roll down the steps. Then we'd shove it in again and the thing kept up so long that I don't imagine the audience heard much of the speeches.

Donald Edwards Passes Away In His 87th Year

Donald Cameron Edwards, senior partner in the firm of Edwards & Angas Limited, died yesterday at Toronto in his eighty-seventh year. He had been ill for a week.

Born in Peterborough, Mr. Edwards had been a resident of Toronto since 1896. For more than half a century he held many executive offices, including that of chief inspector for the Citizens Insurance Company and later manager for Taylor Brothers, general agents for the Northern Assurance Company in Canada.

In 1889 Mr. Edwards was appointed secretary to the Eastern Insurance Company at Halifax, N.S., remaining with that company until 1895, when it was acquired by the Union Assurance Company of London, Eng. At this time he opened an adjusting business in Toronto.

Mr. Edwards was one of the chief adjusters in the losses arising from the Toronto fire in 1904, and in 1922 was chairman of the group of adjusters chosen to handle the claims arising out of the Haileybury conflagration.

He was a member of the Albany and Victoria Clubs and Christ Church (Anglican), Deer Park.

Surviving is his widow, Lucy H. Cottingham Edwards.

Father Was Town Clerk

Donald Cameron Edwards was a son of James Edwards who was for some years the town clerk and treasurer of Peterborough, residing on the west side of Monaghan Road, south of Jackson Park. The father was a prominent and active citizen. Another position which he held was that of secretary-treasurer of the Little Lake Cemetery in which he was succeeded by E. A. Peck, K.C.

Mr. Peck recalled to the Examiner this morning that he and Donald Edwards worked together in the law office of Scott and Edwards, which was located on the second floor of what is now the Utilities Commission premises on Simcoe street. The law offices looked out on Simcoe street and the alley leading to the market. J. W. Flavelle's grain office was on the ground floor.

Mr. Peck was a law student in the office of Scott and Edwards. He was articled to E. B. Edwards, older brother of Donald who was bookkeeper. That association continued for several years, Mr. Peck said. Many citizens will still remember Colonel E. B. Edwards who was head of the 57th Regiment, and one of the leading citizens of his time. He went west and practiced law in Calgary where he died.

Gerald Wood of this city is a nephew of Donald C. Edwards, whose wife was Lucy H. Cottingham, prior to her marriage. The Cottingham family came to Peterborough from Omemee. They lived in the fine old residence built by the Rev. Mr. Beck on the property now the site of St. Joseph's Hospital. The place was destroyed by fire. The family also lived in the house later the home of T. E. Bradburn at Charlotte street and Monaghan Road, recently converted into an apartment house. Walter Cottingham was a son of that family. He began work as a hardware clerk and eventually became president of the Sherwin-Williams Paint Company and a leader in Canadian industry.

G. K. Fraser Files Nomination Papers

Although the official nomination proceedings are not scheduled to be held until noon on Monday, Gordon K. Fraser, National Government nominee in West Peterborough filed his nomination papers and his deposit with Vincent Eastwood, chief electoral officer for the riding this morning. D. J. Lawrie was named as agent.

Large tracts in Southern Italy are being planted to oats and barley this year.

Youth Surrenders

Toronto, March 7 (CP)

OPERATORS at a taxi office had an unusual request from a 17-year-old old boy who visited them shortly after midnight.

"I stole a car," the lad said. "Will you please call No. 6 police station and tell them I am here." Then he sat down and awaited the arrival of officers.

Charge Of Theft Is Dismissed

Declaring that there was a bona fide cause for the accused's believing that he had the color of right for his action, Magistrate O. A. Langley, K.C., dismissed a charge of theft against Victor Caban in police court this morning. "The case should never have been brought into this court," the magistrate added.

Caban was charged with stealing chairs, springs, tables, two radios and a quantity of other articles from Ward Martin.

He was defended by E. F. Sheehy and pleaded not guilty to the charge.

Martin told the court that he had rented two rooms from Caban in November and a short time ago was given orders to vacate. He claimed that his rent had been paid in full but that Caban claimed that witness owed him money for potatoes and for telephone calls. He had a quantity of his furniture stored in the barn at Caban's place on Park street and when he moved Caban had refused to give him the key of the place so that he could remove his goods.

Caban's story was that there was still $10 owing for rent and that in addition Martin had agreed to pay 75 cents a month for the use of the barn to store his furniture.

Magistrate Langley in dismissing the case said that it was a clear-cut case of detinue and should have been heard in the division court and not as a criminal charge. It was simply a dispute between landlord and tenant and no theft was involved.

Bancroft L.O.B.A. 702 Sponsors Euchre

BANCROFT, March 7.—(ENS).—The ladies of Bancroft L.O.B.A. 702 held a card party in the Orange Hall Monday night. There were eight tables of euchre and two of bridge. Mrs. R. W. Blackerwick won ladies' high bridge; Mr. W. A. Davy, gentleman's bridge; ladies' euchre, Mrs. Ralph Turner; gentlemen's euchre, Mr. Ralph Turner. Refreshments were served and many remarked on the delightful evening they had spent.

Mr. and Mrs. George McGown and Mr. and Mrs. Collie Stringer returned home from Florida Tuesday afternoon, where they had spent the last month vacationing.

The ladies of L.O.B.A. 702 met at the home of Mrs. Milford Tryon and spent Tuesday afternoon and evening packing boxes of tobacco assortment sto be mailed to the local boys who are already in Aldershot, England.

Miss Elsie Hudson of Boulter, who has been employed in Bancroft, returned Monday afternoon to her home on account of her mother's illness.

Bancroft and surrounding district since Sunday has witnessed a snowfall of eight inches. Department plows have been busy north and south clearing Highway 62.

Mr. Allan Loney, local carter, took delivery of a new two-ton truck Monday, purchased from the local dealer, Mr. Herman Maxwell.

Gen. Bowen Dies

LONDON, March 7.—(CP).—Major-General Sir Hamilton Bower, 81, distinguished British soldier and explorer, died to-day. He was the first European to cross the Tibetan plateau, an exploit for which he was awarded the founder's medal of the Royal Geographic Society.

Black's Offer
2 - DAY SPECIALS
To introduce our complete 1940 stock to you, we sacrifice profits for two days, Friday and Saturday only.
CHECK THESE ITEMS — CONVINCE YOURSELF

Mannish-Tailored Suits
A guaranteed $25.00 item. Friday and Saturday only, at 19.50

Ladies' 1940 Spring Coats
Every coat a style-leader. Every coat at pre-war prices. From 11.95

DRESSES
In all shades. Print or plain..
2.98 - 5.98 - 9.98 - 12.98

FULL FASHIONED
HOSIERY 59c
Not 59c Hose, but our regular 75c line, reduced for Friday and Saturday.

George St. at King BLACK'S Phone 6812

John R. Hand Is Chosen C.C.F. Candidate

LINDSAY, Mar. 7 (ENS).—John R. Hand of Peterborough was chosen by C.C.F. supporters of Victoria and Haliburton riding as their standard-bearer in the March 26 election. The Peterborough man, formerly publisher of the Fenelon Falls Gazette and formerly a Lindsay printer, was chosen at a rally of the C.C.F. held here yesterday. Thus, there will be a three-cornered fight in this riding with Col. C. D. H. MacAlpine, National Government, Bruce McNevin, Liberal, and J. R. Hand in the ring.

The chief speaker at the meeting was William Dennison, member of the Toronto Board of Education, who predicted the Liberals would return to power and that the C.C.F. would be His Majesty's chief opposition.

Mr. Hand told the Examiner today that he had not definitely made up his mind to run.

Mr. Hand, who is editor of the Shoppers Review, is the first C.C.F. candidate to contest the riding of Victoria. He has been active in local C.C.F. activities being a member of the C.C.F. club and at one time was an executive member of the local body.

Hastings Air Man Out Of Hospital

HASTINGS, March 7—(ENS). — Gordon Fairman returned home on Wednesday after an extended convalescence in Christie Street Hospital, Toronto, where he spent about two months recovering from injury at Camp Borden last fall when he was thrown from a fire truck. Gordon is an aircraftsman in the R. C. A. F. He expects to spend about two weeks at his home here and then proceed to Belleville, where he will visit his brother. Early in April, he will report back to the base at Camp Borden for duty again.

W. R. TURNER
Phone 4971 195 Simcoe St.
Heating—Plumbing
Tinsmithing
CONTRACTING, JOBBING, REPAIRING
"CRANE" PLUMBING FIXTURES
"HECLA" FURNACES
"IRON FIREMAN" STOKERS
IMPERIAL (ESSO) OIL BURNERS

LADIES' BASKETBALL
PROVINCIAL PLAY-OFFS
Belleville vs. Petes Orfuns
Y.W.C.A. GYM
Friday, Mar. 8, at 9 P.M.
City League Games at 7 and 8
Admission 25c

KNOCKS THE SPOTS OFF-
STAINED SINKS
Javex whitens and disinfects sinks, refrigerator, kitchen utensils, etc. Deodorizes, too!
SOILED LINENS
Use Javex in washing machine or rinse water. Makes linens and cottons snowy white.
TOILET BOWLS
A few drops keeps the toilet bowl spotless. Whitens bath, basin and tiles.
• REMOVES STAINS
• DISINFECTS
• DEODORIZES
• BLEACHES
• CLEANS
AT YOUR GROCER'S
15¢
Javex
DIRT'S WORST ENEMY

Joint Meeting Is Held At Centreville

"Mr. King has always seemed to be suffering under the obsession that Great Britain is going to come back here some day and conquer Canada," W. Ross Strike, Conservative candidate in Durham, declared at a meeting of South Monaghan and Cavan electors in the Presbyterian Hall at Centreville Wednesday night. The meeting was a joint one, with Gordon K. Fraser, National candidate in West Peterborough and was also addressed by Mrs. J. H. Cridland, president of the Peterborough Women's Conservative Association.

J. L. McCamus of Cavan was the chairman and the musical portion of the program was contributed by three Bowmanville artists, M. S. Dale and Owen Nicholls, vocalists, and Kenneth Soanes, pianist, whose numbers were thoroughly appreciated.

"I have never seen the women showing so much enthusiasm as they have been displaying in this election," declared Mrs. Cridland, who was the first speaker. In this connection she referred to the fact that Miss Winnifred Kidd, former president of the Canadian Council of Women, was taking part in this compaign, the first time in her career to be involved i na political fight. Mrs. Cridland said there were two issues in the election: Canada's place in the war, and the record of the King Government. "Don't make any mistake about it," she said. "This is Canada's war; we are not helping the Mother Country, but helping ourselves. Dr. Manion, she said, had fought for Canada before and was now ready to fight for the country again.

The Youth Problem

Declaring that the youth problem was one of the most serious matters before the country W. Ross Strike remarked that it was not only going to be tackled but was going to be solved by the National Government.

Scoring Premier King for his action in scuttling parliament, the speaker said that Mr. King had established a very dangerous precedent. "He has cut deep into the vitals of the democracy we are fighting to preserve," he charged.

As for the Liberal warning about changing horses while crossing a stream, Mr. Strike said that he thought a far more appropriate and modern slogan was "You can't go places on a flat tire."

About Experience

Mr. King urged the electors, he said, to vote for experience. Yet of the four key men in his cabinet, Rogers, McLarty and Howe had only one term in parliament. As for Mr. King's war experience, the speaker said that he had no experience fighting the last war or helping to govern Canada in wartime. On the other hand Dr. Manion had had war experience and the fact that he had handled three different cabinet portfolios made him about the most experienced man at Ottawa.

"Winning the war is Canada's main problem," said Mr. Strike. "If we don't do that, we won't have to worry about the others."

The speaker charged that Mr. King had refused to allow Great Britain to establish air training schools here, but had been prompt to agree to the American proposal for a military road to Alaska through British Columbia.

"Mr. King's whole temperament and inclinations are unfit for the kind of action you need in a government at war," charged the speaker. "He has always been a stickler for the form rather than for the substance."

"On the other hand, Dr. Manion is a man of earnestness and energy and when he says that he's going to do a thing that thing will be done."

A Birthday Gift

Remarking that Wednesday was his birthday Gordon K. Fraser said that Dr. Manion had honored the occasion with a nice birthday gift: a promise that radio licences would be scrapped by the National Government. "They should have gone long ago," said the speaker.

Mr. Fraser said that he agreed with Ross Strike in regard to the horse swapping slogan. The trouble with Mackenzie King, he said, was that the Premier was still back in the days of the horse; he forgot that this was the machine age. "He has been trying to go places on a horse and it can't be done to-day," said the speaker, "especially when you are trying to run a war."

Liberals were still bringing up the bogey of conscription, Mr. Fraser charged, despite the fact that Dr. Manion had repeatedly stated that he was opposed to conscription. "What we say is that there should be some better method of enlisting those who want to join the army than the present government is providing," said the speaker, who declared that Peterborough men had been hitch-hiking all over the place trying to join the army and the only satisfaction they got was an intimation from the reruiting officer for the military district that they might stand a chance of being enlisted if they travelled to Picton at their own expense.

Discussing Mr. King's waunted trade agreement with the United States ,the speaker said that recently Cordell Hull had boasted to the Ways and Means Committee at Washington that the United States had sold $200,000,000 more goods to Canada than the republic had purchased from Canada in 1938 and that the treaty had helped to break the Ottawa trade agreements.

"I am not asking you to vote for me," he said in conclusion, "but I am asking you to vote for National Government."

Statesmen's Snapshots

HON. R. J. MANION

Members of Canada's House of Commons who must satisfy themselves with the simple letters "M.P." after their names, must stand in awe of Conservative Leader Hon. Dr. R. J. Manion.

Because, should Dr. Manion so desire, he can add a most imposing list of letters after his signature. While he only uses M.P., M.C., M.D. and C.M., he could also use L.R.C.P. of the University of Edinburgh, L.R.C.S. of the same university, and an L.F.P. and S. of Glasgow.

And should he desire to list the important public offices he has held, he would again have a most imposing list.

Because at one time or other he has held the portfolio of Minister of Defence, for two months he was Postmaster-General, a commissioner of Ontario's Liquor Control Board, the head of the Canadian delegation to the League of Nations in 1933, Canada's representative at the disarmament conference, and other offices almost as important.

Dr. Manion has been both an easterner and a middle westerner, a Liberal as well as a Conservative.

He was born on November 19, 1881, in Pembroke, but moved to Fort William as a boy.

Even as a lad he was interested in medicine and it was natural that he should follow this course at the University of Toronto, where he graduated with a splendid record.

After taking this degree at Toronto he took a post-graduate course in Edinburgh. When he departed he carried with him a gold medal in addition to his sheepskin.

When the world war made more and more doctors necessary for service overseas, Dr. Manion forsook his private practice and enlisted with the Anglo-French ambulance of the French army in 1915. Early the following year he transferred to the Canadian Army Medical Corps. In the battle of Vimy Ridge in 1917 his courage won him the Military Cross.

While Dr. Manion is now the leader of the Conservative party, he was, in 1917, elected to the House of Commons as a Liberal-Unionist. In 1918 he was chosen one of the government whips for Ontario and did such outstanding work that when Rt. Hon. Arthur Meighen reorganized his cabinet, prior to the general election, he included Dr. Manion as Minister of Soldiers' Civil Re-establishment. He retired from office with the government, but was returned to the House, this time as a Conservative, at the elections of 1921 and again in 1925.

In addition to his political and medical activities, Dr. Manion has also found time to do some writing, and is the author of a book of war experience called "A Surgeon in Arms."

He is known internationally because of the part he took in the deliberations of the League of Nations and also the Disarmament Conference in 1933.

In 1938 the Conservative party bestowed upon him its greatest honor by placing upon his shoulders the mantle of Sir John A. Macdonald as leader of the Conservative party.

At the opening of parliament in January, 1939, Prime Minister King said of him: "He brings with him high personal attainments and splendid professional achievements, as well as a wide and quite exceptional parliamentary experience, and, in other ways, a long and intimate association with the public life of our country."

(Copyright, 1940, Central Press Canadian).

Tweed Outfit Nosed Out In First Game

CAMPBELLFORD, March 7. —(ENS)—Held back by sticky ice the Sunocos were unable to give one of those flashy performances of hockey that the customers have grown to expect when they met Tweed in first game of playdowns. The locals won 6-5.

Twice during the opening a trio of Terriers led by Wager and Tummon flashed in and Turner beat them by throwing himself on the biscuit while they were deciding which way to pass. Actually they were right in on the goal and all they had to do was pass the disc while the Sunocos' defense was skating back from their own blue line.

Lead Threatened

Though the homesters were never headed their 3 to 0 lead was seriously threatened in the second stanza when the Tweed outfit tallied three times and from then on it was anybody's game. There were exactly two minutes and twenty seconds to play when 900 supporters voiced their objections as Referee H. "Bouncer" Halloway of Belleville gave Don Free a penalty for upsetting Ellsbury. It was the break Tweed needed to tie up the count as the score sheet stood at 6 to 5 in favor of the homesters, but the Terriers were unable to take advantage.

There were but four penalties handed out, all for minor offenses, as there was little heavy body checking or rough stuff. Orr was the only member of the visiting squad to visit the hoosegow. Don Couch who has been nursing an injured hand for the past two weeks again wore Sunoco's colors and gathered two assists during the evening. He supplied some of the much needed weight to the winners' attacking unit and showed plenty of speed as well.

Judging from the close battle it's likely a third game will be necessary to decide a winner unles sthe Hendy crew can hop into the lead and hold tight when they visit Tweed on Friday. If there's a third contest it will be played here next Monday with the final series beginning March 13 when the winners will likely meet Norwood.

Opened Scoring

Hendy opened the scoring for Sunocos when he bulged the twin on Robinson's pass from point blank range, followed by Blake who dominated much of the play for the homesters and worked hard dogging the puck all evening. He banged home the disc on a well-laid pass from Don Free during a ganging attacking when Sunocos were playing five men up. Wib was waiting out in front of the net and slapped it home following a face-off in the corner. Free and Couch combined for the third with less than a minute to play and gave the winners a safe 3 to 0 lead.

Blake was chased for boarding Ellsworth and Tweed turned on a power play with Ellsbury managing to slip one past Turner just as the whistle tooted for an off-side. Wager tested the Campbellford net minder from close range but failed to tally as Turner folded up on it. Not till half way through the period did Orr, speedy Terrier rearguard, pick up the puck inside his own blue line and evade Atkinson who was alone on the defense. He shot point blank to neatly beat Turner. The winners regained their lead as Robinson and Kelly tallied on a clever passing play but the visitors made the score 4 to 2 as Marsh lifted one into the corner with Tummon assisting on the play. Ellsbury lifted the puck into the net on a solo effort to make the score 4 to 3 and as Wilkes drew a penalty for dumping Ellsbury it looked as though the Terriers might get the equalizer. In furious effort to bring up the score Tweed rained in on the defence and while the disc was being passed around inside the blue line Cournyea was left uncovered long enough to register on Ellsbury's pass. While Orr was in the hoosegow Sunocos pressed their advantage and once more gave a clever exhibition of their passing attack as Blake rifled Couch's pass into the net.

Tweed: Goal, Reeves; defense, Tummon, Orr; wings, Ellsbury, Marsh; centre, Cournyea; alternates, Long, Wager, Leal, Woodcock.

Campbellford: Goal, Turner; defense, Wilkes, Hendy; centre, W. Blake; wings, Godden, Free; alternates, McIlrath, Robinson, Atkinson, Couch, Kelly.

Referee—H. Holloway.

Lex Chisholm Out With Broken Wrist

TORONTO, March 7.—(CP)—Lex Chisholm broke his right arm in today's practice and the rugged Toronto leaf right winger went to the sidelines for the remainder of the National Hockey League schedule.

Chisholm, who played for Galt and Oshawa before turning pro, checked Hank Goldup and the two crashed into the end boards. The break occurred between the wrist and elbow.

Leafs have survived a record run of injuries this season and only recently Syl Apps and Sweeney Schriner returned to the lineup after being on the shelf for lengthy periods.

Held As Forger

OTTAWA, March 7.—(CP).—Bernard Latt, 24, of Toronto, arrested here last night, will be taken to Renfrew, Ont., to face a charge of forgery. The charge was laid after a cvheque for $143, made out to Latt and bearing the allegedly forged signature of M. Feldman of Renfrew, was cashed in Hull, Que.

Crippling Rheumatism

Rheumatism leaves in its train distorted joints, crooked limbs, crippled hands, and the intense pain is almost unendurable.

In the beginning rheumatism is often due to dyspepsia or indigestion, for if the digestive organs did their duty there would not be any poisonous uric acid in the blood to sow the seeds of rheumatism.

Burdock Blood Bitters invigorates the system, and helps to eradicate the uric acid from the blood which is the cause of the inflammation and pain.

Give B.B.B. a chance to help you rid your system of rheumatism.

The T. Milburn Co., Ltd., Toronto, Ont.

Remember When—

Sir Malcolm Campbell broke his own world automobile record of 272.108 miles an hour over Daytona Beach sands five years ago to-day, when he reached a speed of 276.810 miles. Later the same year he coaxed his "Bluebird" over the 300 mark. Capt. George Eyston now hold the record with a recorded 309 miles an hour, made at Bonneville Salt Flats, Utah, last summer.

THE SPORTS ROUND-UP

By EDDIE BRIETZ

NEW YORK, March 7.—(AP)—If Taisto Maki busts a lot of track records as he swings East, don't be surprised...The Finn did three miles on a slow San Francisco track in 14:15.3...Joe McCluskey, veteran distance runner, had predicted that if Taisto could do 14:20 out there he'd be a riot when he hit the faster eastern courses. . . Old Arturo Godoy is pretty swift on the comeback... When a Coast reporter asked Mrs. G. (who is a knockout) how she came to "marry a guy like that," Arturo stopped him with, "didn't you ever hear of beauty and that beast?"

If Schoolboy Rowe finds his speed gone, they'll shift him to the gardens, giving the Tigers a catcher on first and an infielder and pitcher in the outfield...One of the papers reports Jack Dempsey and Mike Jacobs have a mad on because Mike won't let 'em introduce Jack at the Garden fights...If you think you're running in hard luck, how about H. J. Clements, a horse trainer...He missed cashing in on an $18,849 daily double at tropical by less than a length...He had the only ticket on the combination of Sabulus (which won) and his own Myrna Lee, which just missed.

Hardy Pussy

GRAND COULEE, Wash., March 7—(AP).—Even the cats are tough out West. Amid clanging steel and 3,000 bustling men, a cat gave birth to four kittens atop Grand Coulee dam. She's raising them up there, too.

WOMEN

Here's amazing way to Relieve 'Regular' Pains

Mrs. I. C. Lemon writes: "I was undernourished, had cramps, headaches and backache, associated with my monthly periods. I took Dr. Pierce's Favorite Prescription for a while, gained strength, and was greatly relieved of these pains."

FOR over 70 years, countless thousands of women, who suffered functional monthly pains, have taken Dr. Pierce's Favorite Prescription over a period of time—and have been overjoyed to find that this famous remedy has helped them ward off such monthly discomforts.

Most amazing, this scientific remedy, formulated by a practicing physician, is guaranteed to contain no harmful drugs—no narcotics. In a scientific way, it improves nutritional assimilation; helps build you up and so increases your resistance and fortifies you against functional pain. Lessens nervousness during this trying period.

Don't suffer one unnecessary moment from such monthly discomfort. Get Dr. Pierce's Favorite Prescription from your druggist. Discover how wonderfully it acts to relieve you of "Regular" pains.

TAKE THE "LEAD" FEELING OUT OF YOUR LEGS

Get More Oxygen In Your Blood and Get the Pep that Sends You Bounding Up the Stairs

"People who smother to death die because oxygen has been completely cut off from them. Just as surely you are slowly smothering if your blood lacks red corpuscles. Red corpuscles are your oxygen-carriers. They carry the oxygen you breathe in to every part of your system. Without enough oxygen-carrying corpuscles, your kidneys, liver, stomach and bowels slow down. Your skin gets pale, flabby, often pimply. Your nerves may become jittery — you tire quickly — feel depressed.

What you need is Dr. Williams Pink Pills. These world-famous pills help make more and better red corpuscles and thus increase the oxygen-carrying power of your blood. Get Dr. Williams Pink Pills today at your druggist. See for yourself how quickly this time-proven blood-builder will help give you back your pep. Copr. 1938, G. T. Pulford Co., Ltd.

If you feel Fagged Out

Let the Double Tonic Action of Fellows' Syrup help to build you up

WHEN you're running on the ragged edge of endurance you're undermining your strength and resistance to disease. Fellows' Syrup may help you as it has helped thousands of others. • Fellows' Syrup is a scientific compound of body and nerve essentials which helps build up reserve strength and energy. • At the same time, Fellows' stimulates your appetite, aids your digestion—helps you get greater benefit from your food. • Get a bottle of Fellows' Compound Syrup of Hypophosphites from your druggist today. Accept no substitute—insist on the *genuine* Fellows'.

FELLOWS' SYRUP

The ORIGINAL Syrup of Hypophosphites—A Family Tonic Since 1864

FREE TRIAL SIZE
Hampden POWDER BASE
With each Regular Size, at
35c and 60c

50c
AQUA VELVA
and 25c
Men's Talc
BOTH FOR
50c

Suggestions and Bargains for Friday and Saturday

Pepsodent 1c Sale
BUY A REGULAR 43c BOTTLE
FOR 1c EXTRA YOU RECEIVE ANOTHER BOTTLE
2 bottles 44c

WIN $250.00 IN CASH PRIZES
ASK FOR NOVA-KELP CONTEST FORM

WOODBURY'S SOAP
SPECIAL !
4 Cakes 24c

JERGEN'S LOTION
And All-Purpose Cream
75c Value
Both 43c

This Lovely SALAD PLATE only 5¢
WITH A PACKAGE OF PRINCESS SOAP FLAKES
BOTH FOR 19c

25c SIZE
PREP FOR SMOOTHER SHAVING - - 15c
NOXZEMA REG. 25c - - - 15c
75c FITCH SHAMPOO, and 15c HAIR TONIC ..... Both For 59c
MEAD'S PRE COOKED
PABLUM - - - - - 45c
A 72% OLIVE OIL SOAP
PICADILLY CASTILE 7 Special Cakes 25c
CHERRY BARK
COUGH SYRUP - 35c - 60c
WANDER BRAND 1-lb. 2-lbs.
Malt and Cod Liver Oil 49c 89c
Hot Water Bottles 49c-69c-98c
OLIVE OIL Reg. 25c 19c Reg. 45c 33c Reg. 75c 49c
UNITED DRUG CO.—100 TABLETS
VEGETABLE LAXATIVE 50c
MILD CHOCOLATE FLAVORED LAXATIVE
Rexall Orderlies - 25c - 50c
EPSOM SALT - - 1-lb. Pkg. 11c
RUSSIAN
MINERAL OIL 16-oz. 39c 40-oz. 79c
PURE NORWEGIAN
COD LIVER OIL 16-oz. 49c 40-oz. 89c

VELVETTA CLEANSING TISSUES
200's 10c 500's 25c

LIFEBUOY SOAP
2 Cakes 9c
WITH COUPON TOP FROM RINSO CARTON

FEET HURT? Dress
JUST RUB IT IN
Recommended by your local druggist 50¢ EACH
CORN SALVE
BUNION SALVE
FOOT POWDER

25c
BABY'S OWN TALCUM POWDER
19c; 2 for 35c
Made by the makers of Baby's Own Soap

McDERMID & JURY
COR. GEORGE & CHARLOTTE
Phone 8801

Elliott's DISPENSING CHEMISTS
393 GEORGE ST. Phone 3549

PAYNE'S
COR. GEORGE & SIMCOE
Phone 8643

feel FIT *and* LOOK IT!

Sparkling ENO keeps the system wide awake

■ You can tell the man or woman who takes Eno regularly by the fitness glowing in the face. For Eno keeps the liver wide awake—ensures that nature acts with regularity and punctuality, removing the poisonous wastes that cause acid indigestion and headaches.

Eno is never upsetting like a drastic purgative. Eno is different—its gentle laxative action is achieved WITHOUT harsh, bitter mineral salts such as epsom and glauber... WITHOUT sugar... WITHOUT depressants, irritants or harsh ingredients of any kind. THAT IS WHY Eno is *truly pleasant tasting.*

YOU'LL LIKE ENO'S FRUIT SALT

Feel Winter-Worn?
Run-Down?

FRESH YEAST to help digestion
VITAMINS for vitality
TOGETHER they can help you feel brisk and active again

Do you feel as if everything were an effort? Are minor digestive upsets draining your vitality?

Then try eating Fleischmann's High-Vitamin Yeast every day. Not just the vitamins, but the action of the fresh yeast *with* them, makes it of such value in building up run-down people.

The fresh yeast *stimulates* slow digestion and *speeds up* the assimilation of food. Laboratory tests have shown this is an action of the *yeast itself* — entirely distinct from known vitamin action.

The vitamins are needed to *maintain* steady nerves and *keep up* vitality. Only in Fleischmann's High-Vitamin Yeast can you get such an abundant supply of the 4 important vitamins, A, B_1, D and G, and *all* the vitamins of the amazing Vitamin B Complex.

Eat 2 cakes every day to bring up your vitamin supply. See if you don't soon begin to have more energy and ambition!

Let this Fresh Yeast give you *double* help

Fleischmann's HIGH-VITAMIN YEAST
Made in Canada

Increase Of Five Mills Expected In Campbellford Tax Rate As $10,000 Grant Is Refused Town

CAMPBELLFORD, March 7. — (ENS)—The joint meeting between Council and Utilities Commission ended in a deadlock on Tuesday evening. Called by Mayor Long in an effort to iron out the differences of opinion exisiting between the two bodies, the meeting was later pronounced a failure by Reeve Calver, chairman of the finance committee, who declared the commission's inability to give the corporation a $10,000.00 grant this year would result in an increase of five mills in the tax rate.

Chairman of the Water and Light Commission, J. O. Benor told the Council it was impossible to promise with any certainty an amount more than the $3,000.00 which had already been handed over to the corporation early in the year, which would mean, Council would be getting $7,000.00 less from the Utilities than in 1939.

Appointed chairman of the meeting Mayor Long reviewed the special session of Council called for the purpose of assembling budget figures last Friday. The downward scaling of relief costs would offset the cut of one-half mill in the subsidy he said, but even by cutting other expenses council would not be able to manage without the proposed grant.

Reeve Calver announced the town had ended up with a $3,000.00 surplus due to the fact that more than $9,000.00 in arrears of taxes had come in, while only $7,000.00 had been budgeted for. "All we can collect in arrears this year is upwards of $5,000.00 because the cream of these have already been collected." Sale of property had brought the corporation $1,098.00 last year, while this year there were only a number of lots and two houses slated for the tax sale. The school board's requisition for the current year was up $1,000.00 or approximately one mill, he said; at the same time the reeve forecast a saving in street oil providing the price does not increase.

Anticipating the commission's argument that they would need a larger surplus to provide additional equipment in case a new industry located here, the Reeve assured them that the corporation would be only too willing to come to the Commission's rescue with a loan if such were necessary.

Benor Replies

Chairman Benor, pointing out the difficulties of this procedure, declared it would place a distinct handicap on any negotiations which they might enter into. "This would mean we would first have to go to the council to ask them for a loan, and as happened last year the information might leak out and our efforts would have been wasted."

"There's a lot of work has to be done to our system as our load has practically doubled in the past six years," Mr. Benor said. He estimated collections for 1940 would amount to $42,840.00 or $2,000.00 above last year. The commissioner then outlined some of the changes that had to be made during the current year, claiming that with their expeditures and including the $3,000.00 already granted, the town commission would have a balance of less than $5,000.00 at the end of the year. Among the "must" he mentioned were new transformers and a new secondary line on the north of Front street; a new service on Grand Road and new primary and secondary circuits on Mill street to the Herald Block. Chairman Benor emphasized that the three transformers at the power plant were being overloaded and stated the only way for the commisison to be on the safe side was for them to either purchase a spare or a new bank ok three. "If one of those in use at present should fail it will mean that a section of the town would be without service for up to two months as these are made to order and it would take that long to get delivery, and all 3-phase power would be off. A new transformer at the plant would cost upwards of $2,000.00," he said.

When questioned by the reeve as why they had been able to make grant of $10,000.00 last year when they had approximately the same expenses, Mr. Benor replied that $4,000.00 had been taken from reserve to do it. "As a commission we have a distinct duty to perform to the people, and there comes a time when we have to face the situation no matter how much we may dislike it," he said, pointing out that since 1925 the comission had given the corporation $183,000.00 plus paying debenture charges of $94,624.80. "I cannot see where with a reserve of only $6,000.00 on hand we can make any promises. We have a responsibility the same as you have."

"If you could give the corporation $5,000.00 when you didn't have a $8,000.00 per year Hydro contract, why can't it be given to us now?" asked the reeve.

"In those years the money was not put back into the distribution system where it should be."

"Who owns the utilities" asked Deputy Reeve Donald.

"The people of the town of Campbellford own them and they elect the commissioners to look after their utilities just the same as you are elected to look after their interest on the council," Chairman Benor said.

He stressed the fact that expenses had not gone up, but merely that reserves had gone down. Over a period of 13 years $44,963.62 had been taken from the reserves to give the corporation grants totalling $183,000.00 which was more than sufficient to pay the town's entire debenture debt. The war is costing the commission an extra $5,000.00 a year according to the chairman, and this is made up of salaries for guards at the power house and the eight per cent tax on domestic light accounts, which is being absorbed.

"I don't see any reason why you couldn't let us have the money, and if you should require it the town can borrow from the bank and let you have what you need," announced the Reeve.

"It's not good policy for us to borrow if we don't have to," replied Mr. Benor. "The town tax rate shouldn't have been lowered without taking into consideration the condition of the Utilities," continued the chairman; to which the mayor replied that the tax rate had been set only after taking into account the people's ability to pay.

In reply to a direct question from Councillor Maguire, Mr. Benor declared, "It is my firm belief that the Commission will not be in a position to pay the addition $7,000.00 grant this year."

Present at the meeting were Mayor P. F. Long, Reeve C. H. Calver, Deputy Reeve Harvey Donald; Councillors J. R. Battisby and S. A. Maguire; Commissioner J. O. Benor and Manager P. C. Denyes.

Keene Y.P.A. Meets

KEENE, March 7 (ENS)—The Y.P.U. of Keene United church met last Sunday evening with the president, Betty Brown, in charge of the business part of the meeting. Tom Weir presided over the devotional exercises, reading from Acts the fifth chapter, this was explained by Verna Hope who read an article on this topic. Agnes Weir gave a reading on "Browning's Pippa Passes." Donald Murray gave a piano selection. Interesting discussion followed the topic "Is drinking necessary to popularity?"

The sacrament of the Lord's Supper will be observed at the United church on March 10 at 10.45 a.m. The Preparatory service will be held on Friday, March 8, at 3 p.m. With the approach of Easter the sermons by the Rev. Mr. Murray for the next two Sundays will be centred on "The Cross in our Redemption."

CHARCOAL FOR GAS

SYDNEY, Australia—(CP) — A charcoal-burning car that will do 75 miles on a three-bushel bag of charcoal, costing about 27 cents, has been perfected by Kelvin Anderson of Parkes.

☆ Published by the Canada Starch Home Service Dept., headed by Mrs. Aitken, famous Cooking Authority, is a valuable Booklet entitled "32 Cakes". Write for your FREE copy now enclosing a Crown Brand label, to Canada Starch Home Service Dept. B, 49 Wellington street East, Toronto.
THE CANADA STARCH COMPANY LIMITED

EVERYBODY'S TALKING ABOUT A&P's HIGH QUALITY & LOW PRICES

YOU MUST BE SATISFIED OR YOUR MONEY REFUNDED

FREE PARKING Rear of Store

SPECIAL OFFER Buy 1 pkg. of SUPER SUDS—pkg. 19c Present your Coupon and get 2 cakes of Palmolive Soap FREE

QUAKER CORN FLAKES 4 pkgs. 25c

3-MINUTE OATS lge. pkg. 21c

TEA
SPECIAL BLEND ½'s Bag 23c, 1's Bag 45c
BLENDED INDIA ½-lb. Pkg. 30c, 1-lb. Pkg. 59c
Tea Bags 20's Pkg. 22c

A&P HIGH QUALITY MEATS

STEAKS - - lb 21¢ — SIRLOIN, WING, CUBE or PORTERHOUSE

ROASTS - - lb 21¢ — SIRLOIN, WING, FACE RUMP or PORTERHOUSE

FRESH LAMB	LEGS	LOINS	FRONTS
	lb 23c	lb 23c	lb 15c

PORK SHOULDER	BONELESS SMOKED	lb. 23c
PRIME RIB ROAST		lb. 19c
SHORT RIB ROAST	PRIME BEEF	lb. 15c
SMOKED HAMS	TOP QUALITY WHOLE or STRING HALF	lb. 27c
BEEF BOLOGNA–By the Piece		2 lbs. 25c
BACON – Sliced Breakfast		lb. 23c
BLADE ROAST – Prime Beef		lb. 14c

FRESH FRUITS & VEGETABLES

HELP THE FARMER. BUY ONTARIO YELLOW COOKING NO. 1 Onions 10-lb. Bag 25c

NEW GREEN CABBAGE - 3 lb 10c

CURLY LEAF SPINACH - - lb 5c

TEXAS, MARSH SEEDLESS GRAPEFRUIT ea. 5c

ICEBERG LETTUCE FIRM CRISP head 5c

TOMATO JUICE	A & P 25-oz.	3 Tins 23c
PORK & BEANS	AYLMER 21-oz.	3 Tins 23c
SPAGHETTI	CATELLI 24-oz.	2 Tins 25c
CHEESE	OVER A YEAR OLD	lb. 22c
CHEESE	MILD NEW	lb. 21c
CHEESE	KRAFT or CHATEAU	½-lb. Pkg. 16c
CHEESE	SWISS GRUYERE 6's Pkg. 26c	12's Pkg. 28c
5 ROSES FLOUR		7-lb. Bag 27c
TISSUE	WHITE SWAN	3 Rolls 25c
PRUNES	70-80	2 lbs. 13c
OVALTINE	4-oz. Tin 38c	8-oz. Pkg. 58c, 16-oz. Pkg. 98c
CAKE FLOUR	ANNA LEE SCOTT	Pkg. 25c
DAILY DOG FOOD		3 Tins 20c
FLOUR	AUNT JEMIMA PANCAKE	2 Pkgs. 27c
MAPLE SYRUP	OLD COLONY	Pint 24c
PEA SOUP	HABITANT	2 28-oz. Tins 19c
JELLY	E. O. SMITH'S PURE CRABAPPLE	32-oz. Jar 25c
PLUM JAM	COLOUR and PECTIN	2 32-oz. Jars 37c
SODAS – Crother's		2-lb. Pkg. 20c
APPLE JUICE	20-oz.	2 Tins 15c
TEA BISK		Lge. Pkg. 31c
MACARONI	QUAKER QUICK	2 8-oz. Pkgs. 13c
APRICOTS – Bulk		lb. 23c
BLUEBERRIES – Choice		2 Tins 17c
Peas and Carrots	AYLMER 17-oz.	2 Tins 23c
SOAP CHIPS		4-lb. Box 25c

KIPPER SNACKS - - 3 Tins 14c

BULK MAC. or SPAG. - lb. 4c

HEINZ PEANUT BUTTER 1-lb. Jar 27c

HEINZ SPAGHETTI - Lge. Tin 17c

LIGHT MEAT TUNA FISH ½'s - Tin 12c

MILLIONAIRE SARDINES - - Tin 15c

YUKON CLUB (Contents Only)
Ginger Ale - 3 30-oz. Btls. 25c
Lime Rickey 3 30-oz. Btls. 25c
Club Soda - 3 30-oz. Btls. 23c

FASTIDIA CLEANSING TISSUE 2 200's Pkg. 17c 500's Pkg. 21c

AYLMER FRUIT COCKTAIL - - 16-oz. Tin 19c

IONA PEACHES 18-oz. - Tin 11c

GRAPE and ORANGE MARMALADE - 32-oz. Jar 19c

BONELESS CHICKEN - - - ½'s Tin 22c

AYLMER CATSUP 12-oz. - - Btl. 11c

BABBITT'S CLEANSER - - 2 Tins 9c

AYLMER RED PITTED CHERRIES 15-oz. - Tin 11c

BULK RAISINS - - - - lb. 11c

COX GELATINE - - Pkg. 14c

We must limit purchases to family weekly requirements. No sales to wholesalers or retailers.

SPECIAL DOMESTIC SHORTENING lb 13c

STRAW. or RASP. JAM Colour & Pectin - - 32-oz. Jar 23c

LIBBY'S CATCHUP 12-oz. - 2 btls. 23c

A & P CHOICE PEARS Barlett 2's Sqt. 2 tins 23c

A & P CHOICE CORN Golden Bantam - - tin 8c

A. & P. EVAP. MILK - - Tall Tin 7c

5-IN-1 CEREAL - - - Pkg. 19c

CLOVERLEAF SALMON - - - ½'s Tin 35c

KELLOGG'S CORN FLAKES 12-oz. Pkg. 10c

AYLMER CORN GOLDEN KERNEL 16-oz. Tin 2 Tins 17c

IONA PEAS 4 SIEVE 20-oz. 2 Tins 17c

CHOICE Raspberries 2's 2 Tins 25c

AYLMER PEACHES SLICED or HALVES 15-oz. Tin 12c

PINEAPPLE JUICE 12-oz. - Tin 10c

HANDY or STAR AMMONIA - 3 Pkgs. 13c

CLEANSER BRILLO Sml. Pkg 10c Lge. Pkg. 19c

WHITE NAPTHA P & G SOAP 5 Bars 18c

FOR A WHITE WASH CHIPSO - - 2 Lge. Pkgs. 39c

EAGLE CONDENSED MILK - - - 2 Tall Tins 35c

Save Up To 10c a Pound
BUY FRESHLY GROUND
A & P COFFEE

VIGOROUS and WINEY BOKAR - - 1-lb. Bag 33c

MILD and MELLOW 8 O'CLOCK - 1-lb. Bag 31c

RICH and FULL BODIED RED CIRCLE 1-lb. Bag 29c

SWANSDOWN CAKE FLOUR - Pkg. 24c

DEL MAIZE NIBLETS - - - 12-oz. Tin 11c

FANCY BEETS ROSE BUD 2 Tins 25c

AYLMER SHOE STRING BEETS - - 2 Tins 17c

AYLMER SOUP TOMATO or VEGETABLE 22-oz. Tin 10c

A&P BREAD
SLICED or UNSLICED
ANN PAGE WHITE
WHOLE WHEAT
CRACKED WHEAT
2 24-oz. Wrap. Loaves 15¢

ANN PAGE Angel FOOD CAKE Plain Giant Cake 25c

ANN PAGE DOUGHNUTS Doz. 10c

CRACKED WHEAT BREAD - - Small Loaf 4c

DATE and NUT LOAF - - Each 17c

CEREAL GRAPENUTS 2 Pkgs. 25c

BRUNSWICK SARDINES - 3 Tins 14c

KRAFT MIRACLE WHIP 32-oz. Jar 45c

CANADIAN CRABMEAT - - ½'s Tin 21c

SNACKS - - 3 Tins 14c

McCORMICK'S LEAP YEAR CREAMS 2 lbs. 27c

VERIBEST PURE LARD - 3 lb 25c

FANCY PINK SALMON tin 13c

SUNNYFIELD Toasted Wheat 2 6-oz. pkg. 13c

IONA CUT GREEN BEANS 20-oz. 2 tins 15c

ANN PAGE MAYONNAISE - 16-oz. Jar 24c

SELF SERVICE SUPER A&P MARKETS SELF SERVICE

PERSONAL AND SOCIAL

Mrs. Keiza Youngs of 299 King street is quietly celebrating her 77th birthday today.

✧ ✧ ✧

The Parents' Auxiliary of the 10th Troop Boy Scouts and Cubs met this week at the home of Mrs. E. Davis, 368 George street, south, with the president, Mrs. F. Blaby, presiding, to discuss various plans for assisting with Troop activities. Refreshments were served by the hostess.

✧ ✧ ✧

The engagement is announced of Miss Cora Beatrice Drain, daughter of Mrs. Drain and the late Mr. David H. Drain, Warsaw, to Mr. William Wallace Patterson, son of Mr. and Mrs. George Patterson, Millbrook. The marriage is to take place at Warsaw in June.

✧ ✧ ✧

An exhibit of Japanese prints will be given by Mr. Rogt. McNairn Friday afternoon at the studio program of the Lyceum Club Women's Art Association.

✧ ✧ ✧

Dr. E. W. Young will be guest speaker Thursday evening at the Humane Society annual meeting, which is to be held in the Chamber of Commerce.

✧ ✧ ✧

Mr. and Mrs. George Cunningham of Kitchener and little daughter, Joy, are visiting at the home of Mr. Cunningham's mother, Mrs. A. B. Cunningham, Reid street. Mrs. George Cunningham was formerly Miss Evelyn Routley.

✧ ✧ ✧

Mrs. J. H. Martin of Perry street has returned from Prince Albert and Saskatoon, where she was called by the death of her brother, the late Mr. S. R. Alexander of Saskatoon.

✧ ✧ ✧

A favorable report of the Major Bennett Chapter I.O.D.E. Leap Year dance was given by the treasurer at the March meeting of the Chapter, held at the home of Miss Dorothy Lipsett, with Miss Betty Lytle presiding. Proceeds are to be used for war work. A subscription of $25 was voted to the Salvation Army drive. Miss Marion Worboy, war convener, reported 10 pairs of socks and 2 sweaters completed by members. Plans were made for a formal bridge in April. Miss Marion Worboy will be hostess at the April meeting of the Chapter.

✧ ✧ ✧

Urges Women To Carry On At Home During War-time

The Peter Robinson Chapter I.O.D.E. March meeting was held in the Y.W.C.A. Green Room Wednesday evening with the regent, Miss M Patterson, presiding. Lieut.-Col. R. T. E. Hicks-Lyne and Capt. D. A. Loomis were the speakers of the evening, and urged the members during war time to carry on at home, and also help the wives and families of men who had gone overseas.

The report of the war work convener showed great progress had been made in all lines of knitting. Shipments of magazines have been sent to Halifax, and a shipment of leather goods is about to be made to England. The report given of the fashion tea indicated that it had been a most successful event. Proceeds are being used in connection with war work.

✧ ✧ ✧

Illustrated Lecture Outlines Mission Work

An illustrated lecture sponsored by the Murray Street Ladies' Mission Circle was given Wednesday evening in Murray Street Baptist Church by Dr. Schutt, who is the energetic Home Mission Superintendent for the Province of Ontario. With the help of many and varied slides, Dr. Schutt outlined his work in mining and forest frontier districts, also the important work among new Canadians in the cities of Ontario. Early Baptist churches were also shown, followed by modern imposing structures, a striking object lesson on the importance of Home Mission work.

Prior to the lecture a business session was held in the Baraca Room, Mrs. H. H. Graham presiding. Rev. J. H. Sutcliffe, pastor, read a passage of scripture, and Mrs. G. L. Pitt-Smith was heard in a sacred solo. Rev. R. D. Wright of Gilmour Memorial Church closing the meeting with prayer. Refreshments were served informally by Mrs. M. Storey, social convener.

✧ ✧ ✧

Mrs. Gerald Cuff Bible Class Hostess

The Excelsior Bible Class of St. James' Church held its March meeting at the home of the president, Mrs. Gerald Cuff, Morrow street, who resided for the opening exercises. Following a brief business period, games of bingo and Chinese checkers were played, with prizes awarded Mrs. J. Huggins, Miss Dorothy Swanger, Mrs. A. Fife, Miss Gladys Langton.

Mrs. Fife and Mrs. I. Butler assisted the hostess to serve refreshments. Mrs. Harry Pomeroy will be hostess at the April meeting of the class.

Attending were Mrs. S. Leggitt, Mrs. S. Stacey, Mrs. A. Fife, Mrs. J. Huggins, Mrs. G Cuff, Mrs A. Saunders, Mrs. I. Butler, and the Misses Jessie Martin, Lottie Leggett, Dorothy Drysdale, Grace Kimble, Dorothy Swanger, Gladys Langton, Margaret Smart, Zoe McDonald.

We Noticed

....This this the season of the year when many find themselves with unpleasant skin eruptions that are not at all flattering to new Spring bonnets—a condition for which our grandmothers prescribed the good old-fashioned dose of "sulphur-and-molasses."

✧ ✧ ✧

....However, modern doctors advise us to simply eat less meat and fewer sweets, more lettuce, spinach, green vegetables and fresh fruit. If your skin is dry and chapped from March winds, try the method your mother probably used—washing it in warm milk.

✧ ✧ ✧

....If your skin is oily, put some oatmeal into a muslin bag and go over your wet face with it. Let it dry before washing off. Equal parts of rosewater and witchhazel makes a good astringent to follow this treatment. Splash cold water over your throat and chin after your morning "splash," it's an enemy to that thickening line.

Do You Know?

To save your hands and finger nails from being hurt when using a wire scourer, try pushing the smallest washing-up mop into the centre of the scourer. The unpleasant task of washing out saucepans and dirty pans is made twice as quick and much more pleasant.

✧ ✧ ✧

Keep a piece of soap in your work-basket. One of those tiny "guest" tablets will do beautifully. If you stick your needle into it instead of into a pincushion, they will never rust or get lost through working into the centre.

✧ ✧ ✧

A correspondent writes: "My china, apart from that in everyday use, is continually covered with dust, and I'm always having to wash it. Now I stack it into neat piles and wrap them in transparent paper."

Stage Fashion Show For Stylish Stouts

Enthusiasm of Peterborough women in the colorful and lovely styles for Spring is evident in the fact that already the young business girls' '38 Club has sold out its fifty tables for the bridge and fashion tea on Wednesday evening, March 13, which is to be held in the Recreation and Club rooms of the Y.W.C.A. Miss Grace Sargent, president of the club, and Miss Christine Gardiner, girls' work secretary of the Y.W.C.A., will receive. Miss Helen McFadden and Mrs. P. A. DeWolfe are in charge of bridge tables, and Miss Margaret Johnston and Miss Mary Wallis of refreshments. Club members who will model the last word in Spring ensembles include Miss Jean Walters, Miss Leone McMillan, Miss Ada Spencely, Miss Muriel Stevenson, Miss Bernice Weart, Miss Francis Wand.

Meaning of Holy Week Is Outlined

The ceremonies of Holy Week was the subject of a timely and interesting talk by Father J. C. Moloney of the Sacred Heart Parish Wednesday evening at the March meeting of the Catholic Women's League, held in St. Alphonsus Lyceum. He took his listeners in imagination back to the centuries before the art of printing was invented, when nearly all teaching was by word of mouth and pictorial illustrations. Commencing with the triumphal entry of Our Lord into Jerusalem on Palm Sunday, Father Moloney explained the ceremonies of that day, followed by the Tenebrae (meaning darkness), which starts on Wednesday evening. This impressive ceremony commences with the Lamentations of Jeremias and the dominant idea is the treason of Judas and the Passion of the Son of God.

The ceremonies of Holy Thursday were explained. It is the day on which Jesus Christ instituted the Sacrament of the Holy Eucharist. Good Friday, a day of desolation, the Sanctuary is unadorned and the Mass of the Presanctified is said. On Holy Saturday the Church blesses many of the things used in her sacred functions and is in a special manner a day of blessings. Father Moloney impressed on his audience the beauty of the Liturgy of the Church during Holy Week.

Thet appreciation of the members was expressed to the speaker by Mrs. J. E. Sullivan and Miss Teresa Hurley.

Miss L. Hurley, president, was in the chair for the meeting, at which reports of various officers were read, and a request for workers for the annual Shamrock Tag Day, which is to be held on March 16, was made by Mrs F. J. Lynch.

A musical program consisting of two piano solos by Miss Alma Duffy, A.T.C.M., and a tap dance by Mr. James Gosselin, accompanied by Miss Agnes Grant, was much enjoyed The meeting closed with the National Anthem.

Red Cross Work Is Making Smooth Progress

Among the 300 delegates who attended the annual meeting of the Ontario Division of the Red Cross Society, held on Tuesday at the Royal York Hotel in Toronto, were Mrs. R. H. Turner, Mrs. H. R. H. Kenner, Miss Helen Munro and Lt. Col. C. H. Ackerman.

Dr. Fred Routley, National Commissioner, was luncheon speaker, and Lt. Col. Cooper, president of the Ontario Division, was convention chairman.

Each week articles including socks, wristlets, caps, pullovers and hospital supplies go forward to headquarters from the local branch here, of which Mrs. R. H. Turner is president. The work is progressing quietly and smoothly under efficient supervision in the Red Cross work rooms at the Public Library, and due to the efforts of this group and other branches throughout Ontario, emergency shelves in England are becoming stocked with Canadian contributions. A supply is being held in readiness for the Canadian hospital at Taplow, which is expected to be available for occupancy about the first of April.

Ontario women made 254,000 articles for the Red Cross between October and January, it was noted in the annual report presented at the Toronto meeting of the Ontario division. Articles distributed to soldiers in training since the war began numbered 91,707, including 1,180 sent to the East Coast at the request of the National Headquarters.

During the society's national war appeal Ontario raised $2,508,000 or 60 per cent more than the provincial objective. More than 200,000 leaflets giving knitting and sewing instructions have been distributed and branches of the society in Ontario since the war began have increased from 76 to 400.

A large number of individual branches have developed special services, the report noted. Hamilton branch is training young women in motor mechanics and driving.

DOROTHY DIX

Girls Must Be Careful To Avoid Cause For Gossip. Unchaperoned Vacations May Be Harmless, but Beware Mrs. Grundy's Tongue.

Dear Dorothy Dix—I have two lovely daughters, 19 and 17 years old. The older one has been working for six months and has been allowed to keep her money. Now she is planning a vacation away from the family at some resort hotel or adult camp. Heretofore we have always gone together somewhere for our holidays, and I feel a little hurt that she should want to break away, but I do not feel that I can stop her, since she is paying her own way. My only worry is that she is too anxious for a good time and may pay too high a price for it. She considers me old-fashioned because I do not believe it proper for two young men and two girls to spend week-ends together in near-by cities. My daughter and her friend seem to think that they can do as they please and that it doesn't matter what others say about them; that other women criticize them just because they are jealous of their good times. Won't you please tell these foolish girls how much public opinion affects a girl? MRS. S.D.M.

ANSWER:

You mustn't feel hurt because your daughter wants to break away from the family party for her vacation and go off by herself for her holiday. It is her Fourth of July proclamation of Independence. She is proving to herself that she is independent and on her own, and that she has out Mama's apron string.

It's bitter tea that a mother has to swallow when she realizes that she is no longer necessary to her children's happiness as they are to hers; that even her presence cramps their style, and that it takes a little of the fun out of even doing innocent things when Mother is continually reminding them to do this and warning them not to do that, and generally treating them like they are babies, while they think of themselves as sophisticated adults. But every mother has to go through this experience, and all that she can do is to gulp down her dose and pretend she likes it.

But you are quite right in being concerned about where your young unchaperoned daughter goes and what she does, because she isn't as capable of taking care of herself as she believes herself to be. And many a girl blunders through sheer ignorance into doing things that wreck her future, and many a one pays for a single good time with the repentance of a lifetime.

Many girls, for instance, think that they can flout convention and do as they please, and they boast that they don't care what people say about them. But when they have a little experience of life they find out that far more potent than any edict promulgated by the Supreme Court are the laws that Mrs. Grundy lays down and that any girl breaks them at her peril.

And they find out that what people say about a girl fixes her status in society and makes her the kind of girl whom people welcome to their houses, that worthwhile men want to take about and marry; or the kind of girl who is taboo in good society, whom mothers look down their noses at, and whom boys play around with and drink with, but don't pick out for a wife.

Certainly no girls who value their reputations would think of such a thing as going away on week-ends and staying at hotels with young men. Possibly it might be an innocent little excursion, but this is a censorious world and it would put the worst construction on it. The impropriety of such a good time is even recognized by law, as hotel registers frequently furnish the evidence on which divorces are granted.

It isn't enough for a girl just to be good. She has to look good and act good and have people say good things about her.

✧ ✧ ✧

A Bad Bargain

Dear Dorothy Dix—For two years a gentleman in his middle seventies has paid devoted attention to a lady in her middle forties. The man has professed undying love for the woman, but keeps putting off marrying her on the grounds that he has to support his son, who is an able-bodied man of 45, married and has a son. Also two other sons in their forties object to their father's marriage, as he is quite well off and evidently they want his money. The lady in this romance is perfectly capable of taking care of herself. She doesn't want to marry the man for what he has, but because she is really in love with him. She is domestic and loves home and would make the old man a splendid wife. Do you think there could be happiness in such a marriage where there are thirty-two years' difference in ages?

A MUTUAL FRIEND

ANSWER:

I think it would be a grand break for the old gentleman to get such an admirable woman for a wife to make him a home and nurse him and care for him during his declining years, but it seems to me it would be a bad bargain for her.

Aged Romeos spry up when they go a-courting, but they collapse as soon as they get married, and they expect their wives to be combination cooks and trained nurses and to spend their time listening to them reminisce about the Rutherford B. Hayes Administration and rub their rheumatic joints. And that is no picnic for any woman in her forties who would like to step around a bit herself.

But I don't think your friend need bother about embroidering any more doilies for her hope chest, for evidently the old gentleman is under the thumbs of his sons, and they are going to see to it that he doesn't get married and bring in another heir to have a cut in the estate.

An independent woman of forty is sitting pretty on the top of the world, and she had far better remain there alone than to step down and off into trouble by marrying a man old enough to be her father.

✧ ✧ ✧

Stealing Dates

Dear Miss Dix—Do you think it is right for a girl to take away her friend's best date, the one she depends on to take her about?

SALLY

ANSWER:

Why not? It is every girl for herself in love.

DOROTHY DIX
Ledger Syndicate

Readers writing Dorothy Dix are asked to enclose a self-adressed envelope and also a three-cent stamp.

NOW LONDON MAGISTRATE

LONDON—(CP)—John F. Eastwood, former M.P., who succeeds Sir Rollo Campbell-Graham as a London police magistrate, spent his early years as a lawyer in British Columbia. His appointment necessitates a by-election in Kettering.

A little almond extract or some shredded almonds add extra pleasant flavor to fresh or canned peach mixtures.

With The Girl Guides

1st and 2nd Companies, who meet together, held their usual meeting, doing their good turn by preparing the vegetables for the Scout and Cub banquet being held in St. Andrew's church on Thursday. Several new girls were welcomed to both 1st and 2nd. 3rd St. George's held an enrolment ceremony and Jean Millard, Doris Hamilton and Lilian Styles made their promise. Service Stars were awared Helen White and Doris Walker, Olive Riel and Molly Curtis were promoted to Patrol Leaders. This Company has begun knitting for the Red Cross. All four companies are now doing war knitting. There will be a meeting of the Mother's Auxiliary at the home of Mrs. Douglas on Thursday, March 7th, at eight o'clock.

BROWNIES: 3rd St. George's now meet on Thursday at six-thirty instead of Saturday. St. Andrew's Brownies held a jolly skating party, afterwards returning to the H. Q. where refreshments were enjoyed. The cookies were made by Edith Miller, who passed her cooking test.

IMPORTANT: A business meeting of the L. A. is to be held on Wednesday next, March 13th at eight o'clock in St. Andrew's basement, side door on Kirk street. All Guide officers please be present with brief reports, and at least two members from each Auxiliary, more if possible. Only by a good attendance can the business be successfully settled.

"The Scribe."

The Stars Say . . .

By GENEVIEVE KEMBLE

For Friday, March 8.

A day of great expansion and culmination of high ambitions is the augury based on major planetary activities. It is a time for reaching toward advanced goals in worldly affairs, and for the attainment of the heart's desires in social, domestic, humane and friendly relationships. In the purely private domain it is likely that the feminine element will prove a decisive factor. In other directions there may be small impediments to cope with.

Those whose birthday it is are likely to encounter a year in which there are no limitations to success, happiness and achievement, except in their own restraints and restrictions. It is a time for pushing in all directions to the goal of heart's desire, and should there be a few minor frustrations, the counsel and affection of elderly women are likely.

A child born on this day may be efficient, industrious and ambitious and also have a humane, compassionate, generous and expansive character. It may enjoy a successful and happy career, one of usefulness to its fellows.

Melt fat in cake pans in oven for greasing them. Use a brush or sc paper for spreading melted fat.

Superfluous Hair
On Face and Moles
Completely, Permanently, and Painlessly Removed by Electrolysis. Eyebrows permanently arched For appointments 'Phone 6423, or write
MRS. MARIE MURDUFF
409 Wolfe St.

BORLAND'S DRUG STORE
Offer you the same or better Values than elsewhere—and certainly A1 service. Here are only 4 of this week's Specials:
Djer Kiss Talc .....2 for 25c
Pinkham's Compound 89c
Pepsodent Antiseptic ..2 for 44c
Wax Paper, 100 to roll 19c
222 Charlotte Dial 9813
91 Hunter E. Dial 8342
Fast Delivery

Grocery Clearance Sale
GOOD CLEAN LINES OF SURPLUS WAREHOUSE STOCK
AT LOWER THAN MARKET PRICES
SOUND POTATOES Good Cookers Peck 22c
RED ROCK PUMPKIN No. 2½ Tin 3 for 25c
ROSE BRAND Baking Powder 2 Tins 25c
GLENWOOD Vanilla Extract 16-oz. Btl. 19c
McLAREN'S QUICK TAPIOCA - 3 Pkgs. 25c
CORNED BEEF 2 Tins 29c
GOOD SPY APPLES - Peck 39c
SWIFT'S PURE LARD - 2 lbs. 19c
BANQUET PASTRY FLOUR 24-lb. Bag 49c
RED ROSE BREAD FLOUR 98-lb. Bag 2.49
Delivery Extra
C.O.D. Phone Orders Given Prompt Attention
CARLOAD STORE
38 Hunter E. Phone 6793

Beauty Expert Returns
FROM
New York

MISS Hortense Clegg FRESH FROM Dorothy Gray Salon FIFTH AVE., NEW YORK
Visit with Miss Clegg at our Cosmetic Counter for complimentary consultations on your beauty needs. She brings you the latest up-to-the-minute beauty advice from the world famous Dorothy Gray Fifth Ave. Salon
Regular $2.20 Dorothy Gray Cleansing Creams $1
All three types of Dorothy Gray Cleansing Creams — full half-pound jars (8 ozs.) Reg. $2.20 size. For limited time, special .....
G. Tamblyn Ltd.
337 GEORGE ST. PHONE 9901

AN URGENT MESSAGE
to women who suffer
FEMALE WEAKNESS
Few women today are free from some sign of functional trouble. Maybe you've noticed YOURSELF getting restless, moody, nervous, depressed lately—your work too much for you—
Then why not take Lydia E. Pinkham's Vegetable Compound to help quiet weary, hysterical nerves, relieve monthly pain (cramps, backache, headache) and weak dizzy fainting spells due to functional irregularities.
For over 60 years Pinkham's Compound has helped hundreds of thousands of weak, run-down, nervous "ailing" women during "difficult days." Why not give this "woman's friend" a chance to help YOU? *Try it!*

ROBT. FAIR & CO. LIMITED
It's a Coat Easter!
"Coats will be THE news for Easter," says Fashion! They're newer, smarter, more versaltile than ever before! Wonderfully wearable styles . . . that go everywhere with every type of costume! Right with your suits . . . your frocks . . . your furs! Right for daytime . . . for dress-up! Choose yours at Fair's this week-end
$12.95 - $16.95 - $19.95
Coats that were made with one eye on your figure—the other on your budget. Crispy, flared dressmaker styles—military brass-buttoned reefers—super-smart boxies. Pocketed, pleated, beautifully detailed! Twills, Cheviots, Tweeds, Fancies. All fully lined. Black, Navy, Pastels, Mixtures.
Sizes, 12 to 42. Half sizes, 16½ to 24½
See Our Entire Coat Selection
If you have a better Coat in mind you may choose here from Bottomly's English Tricotines, Hurlingham English Tweeds and Imported Fancy Weaves; priced from
$22.50 to $39.50
Billie Burke Dressmaker Suits
Be Military for Easter! Wear a dashing New Suit with broad shoulders . . . nipped in waist! Button and pocket trimmed. Plain colors in Blue Haze, Acadia, Pink Mist, Chinese Tea, Gold, and Pastel Plaids in Rose, Blue and Lilac.
$12.95 to $14.95
Man Tailored Suits
Expertly tailored Two-piece Suits. Ten only at this price for week-end selling
$19.95

WOMEN'S WORK AND INTERESTS

Serving Fruit In Any Course Done Simply Enough

If your heart is in the project you can serve fruit in any course of a meal—not in every course of the same meal (although in our house a whole meal of fruit is our idea of heaven)—but let us demonstrate how it can be done even to the satisfaction of dyed-in-the-wool meat and potato addicts.

(We'll omit applesauce with pork, with ham—and go on to the lesser known combinations.)

Orange and Spanish Onion Sandwiches

This must be made with a delicranberries with turkey, pineapple cate touch—you know it is the suspicion of garlic in a salad that gives it piquancy—in the same spirit the Spanish onion must be sliced thinly for this sandwich.

Using fresh whole wheat bread sliced ¼-inch thick by the bakeshop, spread it very thinly with butter or soft peanut butter. Pare oranges with sharp knife cutting through to the pulp to peel off all the membrane. Slice oranges not more than ¼-inch thick with very sharf knife. Cover bread with layer of sliced oranges, trimming orange slices to exactly fit bread—cover orange with slice of onions not more than 1-16 inch thick, then cover with buttered slices of bread. Press sandwiches together after wrapping and let stand at least 1 hour—most folks like a little salt or a little lemon mayonnaise on this sandwich.

Apple, Sweet Potato and Sausage Casserole

One and one-half pounds sweet potatoes when peeled after parboiling, 2 cups sliced apples (Spys are best), one or one and one-half pounds small link sausages. Put layers of sliced apple and parboiled peeled sweet potatoes in buttered casserole sprinkling salt and pepper and a little brown sugar and dots of butter over each layer. Cover top with sausages, pour about ½ cup boiling hot water between cracks to moisten potatoes and apples, and bake at about 350 deg. Fahr. for about 30 minutes or until sausages are cooked—if apples are sliced too thickly this will need ¾ hour.

This makes a delicious one-piece supper—serve a generous fruit salad for dessert—see below.

Grapefruit and Orange Individual Salads

In the best hotels this would be served on romaine, but since it is hard to obtain in many communities we suggest flat leaves of lettuce for this.

Three whole sections of oranges and three whole sections of grapefruit (a convenient form of this comes canned), completely free of membrane, are needed for each person to be served. Wash and dry the flatter outside leaves of lettuce and arrange them on pretty salad plates—green glass is especially nice. Place alternates overlapping sections of orange and grapefruit in a row. French Dressing with Roquefort must have been created for this salad—make it with 1 teaspoon salt, ¼ teaspoon pepper, dash of cayenne, 2 tablespoons vinegar, lemon or orange juice, 6 tablespoons salad oil, 1 tablespoon crumbled Roquefort (or Danish Blue). Mix and pass immediately.

Banana Fritters with Roast Beef and Brown Gravy.

Cut underripe bananas in halves lengthwise, then in halves crosswise so that each banana makes four fritters. Dip in fritter batter made by sifting together 1 cup flour, ¼ teaspoon salt, then add 2-3 cup of water and beat very smooth (about 3 minutes). Add 2 tablespoons olive or other salad oil. Fold in 1 stiffly beaten egg white just before using. Fry in hot fat at about 375 degrees Fahr. for 6 or 7 minutes, turning once. Drain on unglazed paper and keep warm until all are done.

These are more piquant than Yorkshire pudding with roast beef, but must be accompanied with brown Gravy. If served for dessert pass Lemon Sauce. You may use pineapple slices in place of banana and serve pineapple fritters with baked ham.

Grape, Grapefruit and Cherry Cup (Chilled).

This dish becomes ordinary if it is not chilled. It is at its perfect best when little seedless green grapes from California are used, but these are not always procurable, so use Malagas. Cut Malagas in half, remove seeds and prepare one cup. Prepare 1 cup grapefruit sections, and ¼ cup green or red maraschino cherries. Carefully combine without breaking pieces of fruit, chill thoroughly. Juice from bottled cherries gives enough sweetness and flavor to omit sugar. Serve in small stemmed glasses as a first course in place of soup.

Stuffed Cherry and Pineapple Salad.

Using Royal Anne (canned white) cherries, remove pit and stuff with either an almond or pecan. Provide 6 cherries for each individual salad.

Place a slice of canned pineapple on lettuce or bed of watercress. On top and in centre of pineapple place little mound of stuffed cherries. Pass cheese and toasted buttered crackers, and Fruit dressing.

Apricot and Banana Marlow.

Two ripe bananas, 1 cup sweetened apricot pulp, 3 tablespoons lemon juice, 24 (or less) marshmallows, 1 cup whipped evaporated milk or 33 per cent. cream. Mash the bananas smooth, add the apricot pulp, then stir in the lemon juice. Melt the marshmallows over hot water and add. Chill. Cut and fold in the whipped evaporated milk, then freeze the mixture in tray of mechanical refrigerator without further stirring.

To Whip Evaporated Milk—Bring to boiling point in can in water to cover and boil 1 hour. Chill thoroughly, then whip—evaporated milk increases triple in bulk when it is whipped.

Stuffed Dates or Prunes.

Wash fruit well. The prunes may be steamed if preferred soft. Drain well, make a cut entire length of each and slip out stone. Fill the cavity with one of the following filling, put fruit into original shape, roll in powdered or berry sugar. Keep tightly closed in metal or glass container. Best when freshly made.

Variations.

Lemon fondant, cheese, salted nutmeats, peanut butter, candied orange or grapefruit peel, marshmallows, make good stuffing for dried fruits.

NOTE.—If I have not mentioned one of your favorite fruits and you would like a new treatment for it, please write naming your preferences.

FASHIONS

This gay dress and bolero ensemble has the verve and dash you'll want for your first spring outfit. The bodice is made of a fresh peppermint striped fabric, the skirt and bolero in a solid color to contrast. The little bolero is brief and perky, the skirt very full with a waistband to give you the tiniest of midriffs. The skirt and bodice are attached; if you like, you can make them both of one material.

Style No. 3143 is designed for sizes 12, 14, 16, 18 and 20. Size 16 requires 3¼ yards of 39-inch material for skirt and bolero; 1⅛ yards 39-inch contrasting for bodice.

Hat pattern No. 3082 is designed for one size, adaptable to any headsize, and must be ordered separately.

The Examiner,
Please order for me:
Pattern number ....
Size ....
My Name ....
Address ....
....
I enclose 15c for postage

Enquiry Column

Conducted by
Mrs. MARY MOORE

QUESTION: I would like very much to have a recipe for uncooked fruit cake made from Graham wafers. Thank you, Mrs. G. R.

ANSWER: The graham cracker fruit cake recipe I have is cooked. I shall give you this recipe, and hope some of our readers who see your request can come to your help, and will send the recipe in to me. If they do I shall print it on this page.

Graham Cracker Fruit Cake

Two cups sugar, 2-3 cup butter, 2 eggs, beaten separately, 1⅓ cups milk, 2 cups flour, 2 cups sifted graham crumbs, 4 teaspoons baking powder, ½ cup each nuts or cocoanut, raisins, peel, cherries or candied pineapple. Cream the butter and sugar, add yolks, the milk. Mix flour, sifted cracker crumbs, and baking powder. Add this to sugar mixture, then add fruit and nuts, then fold in the whites which have been beaten stiff. (Fruit and nuts should be dredged with a little of the sifted dry ingredients.) Mix well and bake in 2 or 3 layers or in shallow cake pan, well greased, at 325 to 350 deg. Fahr. This is best frosted with rich butter frosting. A very delicious cake.

Bonarlaw

Mrs. J. M. Barlow is visiting friends and relatives in Frankford this week.

Holy Communion service was held in St. Mark's church on Sunday last at 11 a.m. and was well attended. Rev. Canon W. G. Swayne delivered an inspiring sermon on the subject "Why am I a Christian." The cut flowers on the altar were a memorial to the late Mr. S. S. McComb who was for many years a Warden of the church and member of the choir.

Five hundred bus drivers of Glasgow were reported ill from nervous strain while driving in blackouts.

FOR THAT LOVELY

Flexees TWIN CONTROL

Lace bra for a bosom of high, young loveliness . . . cloth front to sleek diaphragm and tummy . Twin Control Lastique sides and back to curve slender waist and rounded hips. Yet so subtle its molding that you'll be free as the wind . . no hint of resistance or restraint. Let our Flexees trained corsetieres show you how lovely . . . and how comfortable . . . you'll be in Twin Control Lastique! Sizes 32 to 40. $6.50 Other Flexees $5.00 to $15.00

RICHARD HALL Limited

ONCE A YEAR! FOR 7 DAYS ONLY!

20% DISCOUNT on all HELENA RUBINSTEIN BEAUTY PREPARATIONS

Basic Treatment for Dry Skin

	Regular Price	Discount Price
Pasteurized Face Cream Special	1.10	.88
Youthifying Tissue Cream	1.10	.88
Skin Toning Lotion Special	1.35	1.08
	3.55	now 2.84

Basic Treatment for Normal or Oily Skin

	Regular Price	Discount Price
Beauty Grains (a granular wash)	1.10	.88
Pasteurized Face Cream	1.10	.88
Skin Clearing Cream	1.10	.88
Skin Toning Lotion	1.35	1.08
	4.65	now 3.72

A FEW OF THE PREPARATIONS IN THIS 20% DISCOUNT EVENT

	Regular Price	Discount Price
Herbal Cleansing Cream Special	1.10	.88
Novena Night Cream	2.20	1.76
Town and Country Make-Up Film	1.00	.80
Anti-Wrinkle Lotion	1.35	1.08
Special Pore Masque	2.00	1.60
Flower Petal Face Powder	1.10	.88
Water Lily Face Powder	1.65	1.32
Rouge (Compact or en Creme)	1.10	.88
Costume Lipstick	1.10	.88
Water Lily Lipstick	1.50	1.20
Apple Blossom Cologne	1.10	.88

Phone 3549 Elliott's REXALL DRUG STORE 393 George

Special Sale Ends Saturday, March 9th

FAVORITE FLAVOR-IT with GOOD COOKS

C 38

NEW OFFER! Send 15 BOVRIL CUBE wrappers to "BOVRIL", Park Ave., MONTREAL for FREE BOTTLE of BOVRIL sent you post free.

GET SOME TO-DAY

a Meal in 5 minutes

Buehler's MEATS

387 George FRIDAY Phone 3680

MEATY SHOULDER VEAL CHOPS lb 18c

STEAKS

ALL ONE PRICE — TENDER AND JUICY

SIRLOIN - ROUND - - WING - - - 21c

Pork Liver - 1 lb. Breakfast Bacon ½ lb. 25c

Prime Rib Rolled Choice Oven Roast lb. 23c

FISH FRESH FILLETS 17c SMOKED FILLETS SALMON—Sliced .... lb. 20c

Blade Roast	Short Rib	Rump Roast
lb 15c	lb 18c	lb 18c

Beef Cuttings Fresh Hamburg 2 lb 25c

"The Pick of the Packers"

RED & WHITE

SAVES YOU MONEY EVERY DAY

Big SOAP SALE!

Here's a grand opportunity to save money on these famous, high quality soaps . . You save because they give satisfaction and ... further!

Lux large pkge. 23c Washes woollens Perfectly

Specials for Thurs., Fri. and Sat. March 7-8-9

Lifebuoy Soap - - 2 bars 15c

Sunlight Soap - - 5 bars 27c

RINSO - lge. pkg. 49c With the New Suds Booster

LUX TOILET SOAP 3 bars 16c

IVORY SNOW Dissolves quickly in warm or cold water. pkg. 25c

Red & White FLOOR WAX 1 lb. tin 25c

Hawes LEMON OIL Cleans and preserves the finish of furniture. 6-oz. bot. 15c

SNOWFLAKE AMMONIA 2 pkgs. 11c

Giant SEED BARGAIN! 5 generous pkts. of seeds worth 70c for only 15c and 5 coupons from Pearl Soap

10 Bars 49c

Libby's Grapefruit Juice A real economical way to buy it. 46-oz. tin 25c

Dundurn Orange, Lemon and Grapefruit Marmalade 2-lb. spoons deep jar 25c

BISCUITS
PETER PAN SHORTBREADS 2 lb. 29c
TANGERINE CREAMS lb. 17c

TEXAS VALENCIA ORANGES 216's. Finest Oranges in the world for juice. Doz. 29c

FRUITS & VEGETABLES
Blue Goose, Sweet Seedless NAVEL ORANGES Doz. 29c
Texas Seedless GRAPEFRUIT 6 for 25c
New Texas CABBAGE ... lb. 5c
Fresh Texas SPINACH ...... 2 lb. 17c
No. 1 Quality—Cooking ONIONS, 10-lb. bag 25c
Fresh supply of Lettuce, Tomatoes, and all other Vegetables daily at lowest market prices.

For the Lenten Meal

2 tins 25c

Finest MEDIUM Cheese 1 lb. 27c

Rivermead Cheese Plain or Pimento 2 pkgs. 29c

Golden Glow Bread 2 loaves 13c

Red & White Peanut Butter 11 oz. .. 15c 20-oz. .. 25c

BEE HIVE GOLDEN Corn Syrup 2 lb tin 19c 5 lb. tin 40c

TODDY A small quantity in a glass of milk makes a healthful food beverage. ½ lb. tin 25c

PEPPERMINT PATTIES, 5 lb. boes, lb. 23c

CHOCOLATE COATED PEANUTS, 5 lb. boxes—lb. 19c

Red & White Coffee Packed in a vacuum tin to maintain its fragrant aroma and freshness. ½ lb. tin.... 29c 1 lb tin 52c

Yellow Label ½ lb. pkg 38c
Brown Label ½ lb. pkg 40c

HONEY BUCKWHEAT 4-lb. tins ....tin 29c

FOR EXTRA MONEY, YOU CAN RENT THAT SPARE ROOM OR SELL YOUR USED FURNITURE, OLD STOVE, REFRIGERATOR OR CLOTHES

Bring or Phone your Ad to the Ad Taker before 1 o'clock Daily and on Saturday, 10 o'clock. Rates Low as 1c per word.

Phone 4641

Extra Cash

Births
Marriages
In Memoriam
Cards of Thanks
Deaths

ENGAGEMENT

The engagement is announced of Cora Beatrice Drain, daughter of Mrs. Drain and the late Mr. David H. Drain, Warsaw, to William Wallace Patterson, son of Mr. and Mrs. George Patterson, Millbrook; the marriage to take place at Warsaw in June.

DIED

COON Mrs. Emily—In Peterborough, on Thursday, March 7, 1940, Emily Wattam, widow of the late Rev. Charles Henry Coon. Remains resting at the home of her daughter, Mrs. W. H. Frise, 172 Wolsley street. Funeral from that residence on Saturday, March 9, at 2 p.m. Interment at Riverside Cemetery, Lindsay.

EDWARDS, Donald Cameron.—On Wednesday, March 6, 1940, at his home, 38 Heath Street, East Toronto, Donald Cameron Edwards, beloved husband of Lucy H. Cottingham. Funeral service and interment at Little Lake Cemetery, Peterborough, Friday afternoon, 3 o'clock.

IN MEMORIAM

MONTGOMERY.—In loving memory of my dear husband, Joseph Wellington Montgomery, who died on March 7, 1938.

Two sad years since he left me
In this world to mourn and sigh,
When the angels came and took him
To that happy home on high;
Now I am sad and lonely
While he sleeps among the blest.
I never will forget my loving husband
As long as the Lord lends me breath.
And when the Lord does call upon me,
There I will go without a sigh,
And leave this world of care and trouble
For to meet my love on high.
—Ever remembered by his loving wife, Elizabeth.

MONTGOMERY.—In loving memory of our dear daddy, Joseph Wellington Montgomery, who departed this life two years ago today, March 7, 1938.

What is home without a father?
What are all the joys we meet
When his loving smile no longer
Greets the coming of our feet?
You were true and very patient
Through the years you struggled on,
And those dear hands now are resting
Made a home and now is gone.
We watched him suffer day by day,
It caused us bitter brief
To see him slowly pine away
And could not give relief.
And in our aching hearts we know
He has found sweet rest at last.
So deep in our hearts lies a picture
Of our daddy laid to rest,
And in memory's frame we shall keep it
Because he was one of the best.
—Sadly missed by his two sons, Noble and Arnold.

CARD OF THANKS

Mr. and Mrs. John Blakely, Aubrey and Ethel wish to thank the attending doctors and nurses of Nicholls Hospital and all kind friends for remembrances and inquiries during Mrs. Blakely's illness while in Nicholls Hospital.

FLORISTS

DAVID JORDAN, FLORIST. Service at all hours. 316 Charlotte (op Clinic) Telephone 4982 Day or Night.

THE PETERBOROUGH FLORAL CO. Flowers Delicately Arranged For All Occasions. 436 Water Telephone 6912—Nights 6746

TURNBULL'S FLOWER SHOP Cut Flowers, Funeral Designs, Potted Plants. Service at all hours. 441 George St. Phone 7583—Nights 8586

COMING EVENTS

First insertion, 20 words or less, minimum charge, 50c. Subsequent consecutive insertions 40c per insertion. All over 20 words, 2c per extra word per insertion.

HEAR JOHN MARSH. — John A. Marsh, graduate of the Peterborough Collegiate Institute and member for Hamilton West, will address a meeting in the interest of Gordon K. Fraser, National Government candidate, Canadian Legion Hall, Friday, March 8. Everybody welcome.

HUMANE SOCIETY Annual Meeting, Thursday, March 7, 8 p.m., Chamber of Commerce. Guest speaker, Dr. E. W. Young. Refreshments. Everyone welcome.

THE '38 CLUB is holding an Invitation Bridge and Fashion Show on Wednesday, March 13, at the Y.W.C.A. Admission by ticket only.

PETERBOROUGH UNEMPLOYED Workers' Social Games, Friday, 8.30. 464½ George. Seven Specials, including 2 Woolcott Blankets, Attendance Prize, 2 Door Prizes (Shoulders of Pork). Cards 25c; extra 10c.

PERSONALS

FASHION NOTES DICTATE SLENDOR Tablets, $1. For sale at Elliott's, McDermid & Jury's, and Payne's Drug Stores.

PERSONALS

3a Hairdressers 3a

JEAN JONES, 186 PRINCE—MACHINE and Machineless Waves Guaranteed Dial 8543.

HEALTHY HAIR IS ESSENTIAL FOR a Satisfactory Permanent. Tone up your Scalp with a few Reconditioning Treatments.
MARILYN BEAUTY PARLOR
593 CHAMBERLAIN. DIAL 3256.

LATEST STYLES
Expert Beauty Service. Be Well Groomed. Have an Individual Styled Permanent. Machine or Machineless.
GERTRUDE R. GROVELLE
334 McGILL. DIAL 8837.

FOR SALE

4 Miscellaneous 4

HUNNY-DIPS — THE WORLD'S FINEST Do-Nuts. They have imitations. So look for trade name on the box—Dozen 25c. Jean Ruth Shoppe.

ICE REFRIGERATOR, $5.00. DIAL 5817.

PRIVATE SALE OF HOUSEHOLD FURniture, Piano, Dishes, Chairs, Tables, etc., at 232 Edinburgh Street, starting Monday, 9 to 11 a.m., 2 to 4, and 7 to 9 p.m.

BEATTY
"NEUAIRE"
Cylinder Type, Complete with Attachments
SPECIAL INTRODUCTORY OFFER.
BEATTY WASHER
332 GEORGE ST. DIAL 3129

PICTURE LANTERN SCREEN, 14 FEET square (good strong material), with Accessories, $10.00. Telephone 3854.

GOOD HUMOR ICE-CREAM — SAVES time and nerves for you. Good Humor makes your Dinners complete. Bricks 20c—2 for 35c. Jean Ruth Shoppe.

WOOD AND ALL KINDS OF VEGEtables. Telephone 7814.

HALF PRICE COUNTER
CLEARING FOR HALF-PRICE—Counter consisting of Slightly Soiled Ladies' Sweaters, Skirts, Suits, Stockings, and House Dresses.
McCLENNAN'S
CHARLOTTE ST. (Opp. Lillico Motors)

GREAT EASTER SPECIALS
At Ruskin's Stores

NEW CHESTERFIELD SUITES; Repp Covering; Modern Styles. Regular, $79. SPECIAL....$54.75
USED CHESTERFIELD SUITES, $9.50 Up
MODERN WALNUT BEDS, DRESSERS, AND VANITY DRESSERS AT AMAZINGLY LOW PRICES
SET OF SIX SOLID OAK DINING CHAIRS, Solid Leather Upholstered Seats $8.95
COUCHES, with New Mattresses $7.95
TERMS IF DESIRED
GENTLEMENS SUITS, Tailored of Very Best Materials; Latest Style, Slightly Used. Reg. to $60.00 SPECIAL from ....$5.00 Up
OVERCOATS, To Clear $3.00
SUIT COATS, To Clear........$1.50
RUSKIN & CO.
USED FURNITURE STORE
383 WATER STREET
USED CLOTHING STORE
336 AYLMER STREET
DIAL 9975

UNDERWOOD STANDARD TYPEwriter, No. 5, in good condition. Write Box 55, Examiner.

PORK PIES — CHOICE TENDER Pork. You'll enjoy these tasty Pies, either hot or cold. Try Two for Supper—2 for 25c. Jean Ruth Shoppe.

BARRELS, SEVERAL GAS ENGINES. Bargain. Peterborough Metal and Waste Co.

BEATTY ELECTRIC WASHER, CHEAP for cash. 519 Sherbrooke.

MASSEY-HARRIS CREAM SEPARATOR A1 condition. Dial 3172.

CHILD'S LARGE STEEL CRIB AND Mattress, Grey Pram, like new, cheap. 195 Rink.

NO. 1. POTATOES, $1.10 BAG (NOT $1.00 as previously advertised). Dial 5132.

GOOD BROWN WORSTED SUIT AND Extra Trousers, size 42, stout. Charles Schooley & Co., 350 Water.

ONE LARGE WICKER BABY BUGGY, with Sleigh Runners. One Bird Cage and Stand. One child's Three-piece Outfit. Apply 178 Stewart.

CHOICE MILK-FED GRADE A ROASTing Chickens, over Six Pounds. Dial 8021.

50 PAIRS MEN'S BROWN KID ROMEO Slippers, flexible sewed, leather soles, half rubber heels, sizes 6 to 11—Three Days Only, $1.69. Hickey's Shoe Store, 169 Hunter Street.

SEED OATS, FIRST GRADE, 67c, SEcond 57c, Third 47c. Also Chevrolet Sedan, good tires and new body. Will Exchange both for Holstein Cattle. John Yzereef, Cordova Mines.

OAK CHINA CABINET, EXCELLENT condition. 52 Aylmer.

BABY'S STROLLER AND ROCKING Horse. 92 Dufferin. 8788.

HEINTZMAN & CO. PIANO, WITH Bench, good condition. Parks' Studio, 208 Charlotte Street.

CHOICE MIXED AND CLOVER HAY. Dial 8048.

OAK CHINA CABINET, EXCELLENT condition. 52 Aylmer. 8883.

PRIVATE SALE OF CONTENTS OF Entire Household Furnishings. Apply 33 Hunter Street E.

CREAM GO-CART, IN GOOD CONDItion. 128 Sutherland.

ONE ELECTRIC WASHER, $19.50. ONE Electric Refrigerator, $99.50. Guaranteed one year. Terms: 75c per week. Johnston's George at McDonnel. Open Evenings.

FOR SALE

4 Miscellaneous 4

SMALL HEATER. DIAL 4879.

OATS, STRAW, TIMOTHY HAY. TELEphone 6046.

4a Seeds and Grains 4a

ERBAN SEED OATS, 75c BUSHEL. C. Galvin, 29 ring 3, Lakefield.

5 Cats, Dogs, Birds, Etc. 5

NEW SHIPMENT OF LARGE AND Fancy Goldfish, Toy Turtles, Goldfish Supplies. Peterborough Pet Shop.

DOGS BOARDED. HEDGLEY KENNELS. Telephone 3316.

COCKER SPANIEL PUPPIES, REGIStered. Hedgley Kennels. Dial 3316.

6 Fuel 6

HARDWOOD, 12-INCH, $8.00. MIXED Hardwood, $4.00 ½-Cord. Dial 3053.

ONE HUNDRED TWENTY-FIVE CORDS Wood, mostly Dry Body Hardwood, balance good Mixed Wood, $3.75 and $5.00 per Cord. Dewey Hoskin, Rockcroft.

SPECIAL — OAK SLABS, GUARANteed Bone Dry, Equal to Hard Maple, $3.50 per ½-Cord. Bob Curtin, Scott's Yard, Chamberlain Street. Dial 8650 or 6558.

HARDWOOD, MIXED HARDWOOD, Furnace and Slabwood. Try us for your next order. Bob Curtin, Scott's Yard, Chamberlain. Just Dial 8650 or 6558.

THOMPSON'S COAL AND WOOD — Quality and Quantity Guaranteed, at Current Prices. Telephone 7884.

TRY BAKER'S WOOD YARD — DRY Mixed Soft Wood, $2.50 per ½ Cord. Also Mixed Slabs, $2.50. Body Hardwood, $5.00 ½ Cord. Mixed Hardwood, $4.00 ½ Cord. Telephone 8315.

NOTICE.—BEST MIXED WOOD IN Town at the Price, $3.25 Half-Cord Albion. Telephone 5204.

7 Livestock and Poultry 7

WANTED — FIFTY WHITE LEGHORN Pullets. Dial 3053.

TWO YOUNG STOCKERS. TELEPHONE 37 ring 13, Keene.

SHETLAND PONIES. APPLY S. E. Moncrief.

10 PIGS, SIX WEEKS OLD. REG. McConkey, Lakefield, 506 ring 4.

YOUNG SOWS, JUST BRED; THREE Young Geese; Coach Dog. Bert Taylor, Peterborough, No. 2.

ONE SEVEN-YEAR-OLD HORSE, SELL or Trade for a Mare in Foal. John Delaney, Warsaw.

ONE HOLSTEIN AND ONE DURHAM, Springers. 22 ring 41, Keene.

10 HEAD OF 2-YEAR-OLD DURHAM Stockers. Leonard Meade, Indian River.

TWO LIVE GANDERS. TELEPHONE 3791.

YEAR-OLD JERSEY BULL. DIAL 8054.

FOR SALE — BLACK PERCHERON Stallion, Debarcadere (imported), an excellent Stock Horse, and grand worker; priced reasonable. Apply Wilbert Rosborough, Route 4, Peterborough.

TWO SOWS, DUE MARCH 19. TELEphone 8063. Silas Robinson.

Baby Chicks

BEAVERBROOK EXTRA - PROFIT Chicks better than ever. All our Breeders were Government inspected and blood tested. Book your order early, for many were disappointed last year. We also have Turkey Poults. Just North of Downer's Corners, Peterborough. V. E. Crebar & Sons.

THIS SHOULD BE A PROFITABLE year to raise Early Hatched Broilers. We have big, growthy, easy-to-raise New Hampshire day-old Cockerels, each week at 6 cents each as ordered. Mrs. Mackey, Port Hope Highway, has this to say of her last year's purchase: "I could sell the Cockerels the year round if I had them. My milk-fed Cockerels paid for the Pullets. The same people bought them week after week. They are of good size for the average customer (5 to 7 lbs.) and sold at 23c per lb. for nearly all, which is a good price for here." Orders booked as received. Better write us to-day—G. A. Brethen, Hill-Crest Farm. Telephone 250, Norwood.

8 Real Estate 8

$6,500.00—Village Grocery Store, Apartment above, full plumbing, fully equipped Bake Shop attached. Weekly turnover average $300.00. A1 opportunity. Owner retiring.
$4,000.00—Modern Brick, Weller.
$2,700.00—50 Acres, Highway 28.
$3,100.00—8 Acres, close to City.
H. J. McCANNAN
Jack Sinclair, Assistant
140 Simcoe Street. Telephone 4676.

WORKING-MAN'S HOUSE, NEAR CEment Works, Lakefield. Apply 360 Water.

BRICK 8-ROOMED HOME, 3-PIECE bath with shower, furnace, hardwood floors, garage, henhouse, and barn; electricity, Two Acres of Land, on Port Hope Highway, outside City limits. Dial 3912.

Brick, 6 Rooms, 3-piece bath, furnace, garage, good Lot. Easy terms $2,200
Brick, 6 Rooms, plumbing $1,600
Bungalow, 6 Rooms, 3-piece bath, furnace, hardwood floors $2,300
100 Acres, Good Buildings. Easy terms $2,000
M. STOREY
374½ George. Telephone 6573.

FOR SALE—SOLID BRICK WEST-END Home, choice location. Inspection invited. "It's a Dandy at the Price." Write Box 57, Examiner.

GENERAL STORE ON THE OUTskirts of the City, reduced price.
6-Roomed Brick House, sewer, good lot, lane, North-end. Price $1,450.00
125 Acres of Good Working Land, three miles from City, comfortable Brick House, barn with steel roofing. Immediate possession. Easy terms. Price $5,300.00
J. T. O'Connell, 384 Water St., City.

South, 6 Rooms, $200.00 down . $1200.00
Lansdowne, 6 Rooms, modern $2500.00
Rooming House, cent., 10 Rms. $3500.00
Double House, central, snap . $3200.00
Rubidge, 6 Rms. Frame, mod. $2500.00
Filling Stn. and Dance Hall . $4500.00
Grocery & Meats & General . $10,000.00
6-House Terrace, good revenue $8000.00
J. A. GIBBS, 95 Hunter St. W. 3843.

100-ACRE FARM, ON COUNTY ROAD 1½ miles from No. 7 Highway, west of Norwood, 1½ miles from School; 90 Acres excellent Working Land, 10 Acres Bush, 10 Acres Fall Wheat, and plowing done; two wells and never failing spring; good Frame House, garage, henhouse, and barn. Real cheap to settle Estate. Apply Russel Gardner, Norwood, Ont. Executor R. W. Gardner Estate.

FOR SALE

9x Building Materials 9x

PETERBORO METAL CO.
LUMBER — PIPE AND BELTING
SIMCOE AND BETHUNE TEL. 8301

BARCLAY TILE WILL MODERNIZE your Bathroom or Kitchen at small cost. It is both Permanent and Decorative with a choice of nine colors. Call us to show you samples. H. R. Scott Limited. 4638.

OAK HARDWOOD FLOORING, 8¾ Cents per Square Foot. Room 10' x 10' would cost only $8.75. H. R. Scott, Limited. Telephone 4638.

10 Used Cars 10

'29 OLDSMOBILE SIX SEDAN, GOOD Tires. Telephone 7679.

Week-End Special
1931 PONTIAC COUPE $95.00
1928 BUICK SEDAN
1929 CHRYSLER SEDAN
1930 FORD COACH
1933 DODGE SEDAN
1934 FORD COACH
1934 CHEVROLET COACH
1936 CHEVROLET COACH
1937 FARGO PICK-UP
GEO. H. WALTON
500 George St. South. Dial 8635

USED CARS
1934 BUICK SEDAN; Tires, Motor and Body like new.
1933 CHEVROLET COACH, Built-in Trunk.
1937 PLYMOUTH COACH, with Trunk; Finish and Tires good.
MAXWELL SEDAN $50
CHEVROLET SEDAN $50
FALCON KNIGHT $75
OLDSMOBILE COACH $75
TRADE AND TERMS
Cash Paid for Good Used Cars
CURTIS
Service Station
288 CHARLOTTE ST. Phone 9681

ANOTHER SPECIAL
1939 STUDEBAKER COMMANDER SEDAN; Overdrive, Air Conditioning and Other Extras.
You must see this Car to appreciate its value
New Car List Price, $1,575
SELLING AT $1,095
CHAS. H. ELLIOTT
AT J. E. A. FITZGERALD FUEL OFFICE
253 HUNTER W. DIAL 8762

HOMES WANTED
FOR OUR BETTER RECONDITIONED USED CARS
'35 GRAHAM SEDAN
'34 HUDSON SEDAN
'33 WILLYS COUPE
'32 STUDEBAKER
'31 WILLYS SEDAN
'28 CHEVROLET
T. H. RUTH & SON
GRAHAM AND WILLYS SALES AND SERVICE
272 CHARLOTTE. TELEPHONE 6285

'29 WHIPPET SEDAN, NEW BATTERY, good tires, $50.00. Dial 7285.

10a Used Trucks 10a

1930 CHEVROLET TRUCK, 1½-TON Heavy Duty, long wheel base, dual wheel. Accept Trade-in, cheap. 319 McDonnel.

'29 CHEVROLET HAND-POWER DUMP Truck, $100.00. Dial 7285.

TO RENT

11x Apartments to Rent 11x

HEATED UPPER, ADULTS ONLY, West-end. Write Box 74, Examiner.

THREE AND FIVE ROOM LOWER, HOT water heating, separate entrance. Also Five-Room House. Telephone 3825.

UPPER DUPLEX, HEATED, 4 ROOMS, electric stove, near C.G.E. Telephone 7589.

THREE - ROOMED UNFURNISHED Apartment, Balcony; central. 321 Simcoe.

UPPER HEATED 4 ROOMS AND BATH, hardwood floors, adults; garage optional. Apply after 7, 532 Charlotte.

CENTRAL, PRIVATE ENTRANCE. 202 Charlotte.

HEATED APARTMENTS, SMALL, MEDium, Large; Furnished, Unfurnished; Couples, Business Girls. 709 Water.

UNFURNISHED APARTMENT, PARTLY heated, Bus Line. Telephone 3322.

HEATED 2 AND 3 ROOMED APARTments, refrigeration, hot water, $28.00 water rate included. 236 Burnham.

11xx Houses to Rent 11xx

189 Mark, 6 Rooms, modern $23.00
297 King, 6 Rooms, 3-pc. bath .. $22.00
301 King, 4 Rooms, Duplex $16.00
Park Hill Road, 7 Rooms, modern $40.00
Buy, Rent, Sell, Exchange—through J. A. GIBBS, 95 Hunter St. W. 3843.

THREE - ROOMED UNFURNISHED Bath Flat, clean; central. 578 Harvey. Dial 4189.

BUNGALOW. APPLY 506 STEWART.

12 Rooms 12

ATTRACTIVE HOUSEKEEPING ROOMS heated. 506 Bolivar.

SNAP — 2 OR 3 GOOD HOUSEKEEPing Rooms, central. Telephone 4946.

WANTED

15 Miscellaneous 15

THREE - BURNER GAS STOVE, IN good condition. Dial 8390.

APARTMENT SIZE PIANO, CHEAP. Apply 709 Water, Apartment 9.

TWO OR THREE UNFURNISHED Rooms, Light Housekeeping privileges, for Elderly Lady; location West-end. Write Box 73, Examiner.

SMALL HOUSE, AROUND $20.00, North C.G., April 1st. Dial 9693.

FARM MACHINERY, CULTIVATOR, Harrows, Wagon, Mower. Write Box 45, Examiner.

FEATHERS WANTED — WILL BUY some New and Used Feathers. Write Box 12, Examiner.

LIVE POULTRY — MARKET PRICE M. Katz, 6850. 342 Stewart.

WANTED—LARGE QUANTITY SEVEN-foot Elm Logs for this coming Spring and Summer Pick-up for our Trucks H. H. Dinsdale, Peterborough.

TWO - WHEELED BOX TRAILER. State all in letter, Box 53, Examiner.

WANTED — 7-ROOM BRICK HOUSE, East City, about the middle of April; adult family. Write Box 56, Examiner.

PRIVATE BATH FLAT OR DUPLEX, in Modern Home. Write Box 58, Examiner.

PAPER, RAGS, IRON, HIGHEST Cash Prices Paid. Dial 3211.

BREAKFAST AND BEDROOM SUITES. Dial 7979.

LIVE POULTRY — PAY HIGHEST Prices. M. Florence. Telephone 6823

LIVE FOWL — PAY HIGHEST PRICE M. Gishman. Telephone 8298.

SCRAP IRON - WASTE PAPER
MARKET PRICES DAILY
PETERBORO METAL CO.

LIVE POULTRY WANTED — MARKET Prices. A. Lantin. Telephone 6297.

HIGHEST PRICES PAID FOR RAGS, Paper, Iron, and Metals. J. Burffield Dial 8368.

WANTED — SMALL CLOSED USED Cars. Telephone 4754.

18 Help Wanted, Female 18

GIRL FOR GENERAL HOUSEWORK, Good Cook. 544 Stewart.

GIRL FOR GENERAL HOUSEWORK; sleep out; references. 607 Weller, after 7.30 p.m.

APPRENTICE FOR DRESSMAKING. 593 Harvey. Dial 4936.

GIRL TO ASSIST WITH HOUSEWORK before 8 p.m. 523 Armour Road.

RELIABLE GIRL WANTED FOR GENeral Housework; references. Apply 554 Reid, Apartment 1.

NEAT, CAPABLE GIRL FOR GENERAL Housework. Experienced; sleep out nights. Write Box 62, Examiner.

SALESLADY, WITH EXPERIENCE IN Ladies' Ready-to-Wear and Alterations. Abramson.

THOROUGHLY RELIABLE HOUSEkeeper; references; good pay. Write Box 61, Examiner.

CAPABLE MAID, WITH SOME COOKing experience. Apply 754 Water.

19 Help, Wanted, Male 19

MIDDLE-AGED MAN TO DO CHORES on Farm. Write Box 71, Examiner.

MARRIED MAN FOR DAIRY FARM; must be good milker and teamster. Free House. Write Box 44, Examiner.

RELIABLE BOY FOR FARM WORK. Write Box 188, Norwood.

20 Employment Wanted 20

EXPERIENCED TRUCK DRIVER Wants Work, part or whole time; Creamery or Dairy preferred; references. Write Box 72, Examiner.

CANADIAN LEGION HAVE LISTS OF Competent Returned Men to Fill Temporary or Permanent Positions. Give the ex-Soldier a chance to work for you. Telephone 6203.

21 Boarders Wanted 21

WARM FRONT ROOM, CENTRAL; Breakfast if desired. Telephone 5303.

BOARD AND ROOM, CENTRAL; Business Girl. Dial 5843.

LARGE FRONT BEDROOM, FURNISHed, two beds, Two Men, near Factory. Telephone 5417.

TWO YOUNG MEN BOARDERS. 491 Bolivar.

WHO CAN DO IT

22b Painters and Decorators 22b

COLEMAN BROS., HOUSE OF COLOR Styling. Grand Prizes during Spring. Wallpaper Style Show. First Prize: Living-room Repapered. Dial 4485.

FOR BETTER PAINTING — CALL P. Connell. Special Reduced Prices on Kitchens and Bathrooms for the month of March only. Finest Materials. Dial 6878.

ROOMS DECORATED, $1.50 UP. DIAL 4259.

SMITH BROTHERS, DECORATORS. Best Prices. Quick and Efficient. Dial 3276, 3718, 8444.

KELLAR, THE DECORATOR
Paperhanging, Painting, and Graining. Wallpaper, 10c and up. Dial 8436.

DO THAT DECORATING NOW! 1940 Wallpaper, Winter Prices. Estimates Free. Workmanship guaranteed. 8700 and 8435.

22f Miscellaneous 22f

EXPERT WATCH & CLOCK REPAIRS Bert Austin, 216 Charlotte Tel 5451

BEDDING REPAIRS
Mattresses, Day Beds, Drop Couches, Studios, Recovered, Rebuilt, like New. Box Springs, Coil Springs, Sagless Springs repaired and Rebuilt. Made-to-order Chair Seats, Spring filled High-class Upholstering and Upholstering Supplies. Cushion Forms. Pillows Recovered. Comforters Remade. Kapok Hair, Moss, Down and Goose Feathers for Sale.
PETERBORO MATTRESS CO.
DIAL 6164
Free Estimates on All Work.

DUSTLESS FLOOR SANDING. J. H. Vance, 773 Aylmer. 7835.

Sell That Unnecessary Piece of Furniture Through a Classified Ad.

WHO CAN DO IT

22g Plumbing and Heating 22g

FURNACE CLEANING
We have just Installed the Most Modern Furnace Vacuum Equipment. Have your Furnace completely overhauled and Cleaned Now.
JOHN L. P. SMITH
Heating and Plumbing. Dial 8765

22h Carpenters 22h

ALL KINDS OF CARPENTER WORK and Contracting. Dial 6558.

22i Repairing and Building 22i

BUILDING AND ALTERATIONS — Loans arranged, N.H.A. Free Estimates. W. E. Johnson, Building Contractor. Dial 5468.

22j Wood Cutting 22j

WOOD TO SAW. 6643. MARTIN.

WOOD TO SAW. 5314. DIXON.

WOOD TO SAW. 65c A CORD. 5465.

WOOD TO SAW. DIAL 5319.

25x Dressmaking 25x

DRESSMAKING, TAILORING, ALTERations, in your home or mine. Dial 4279.

DRESS, MANTLE MAKING, ALTERAtions. E. Mitchell, 593 Harvey. 4936.

28 Cartage, Moving, Storage 28

SHORT DISTANCES, OR ANYWHERE in Canada or United States, Covered Padded Vans. Experienced, Courteous Man. Apply, full particulars, M. Rawlinson, Limited, 610 Yonge Street Toronto.

GENERAL TRUCKING— PROMPT AND Courteous Service. Harold Lancaster. Telephone 8048.

29 Upholstering 29

MAKE YOUR OLD FURNITURE LIKE New — Re-upholstering Done. First-class Workmanship. Reasonable Prices. D. Yarnold, 588 Harvey. 4455.

34 Radio Service 34

SERVICE TO ALL MAKES OF RADIOS
PROMPT SERVICE.
REASONABLE RATES.
GLEDHILL & HUGGINS
TELEPHONE 5906.

37 LOST 37

BLACK SPANIEL PUP, WHITE breast. Dial 6955.

LOANS

MONEY TO LOAN
ON FIRST MORTGAGE on Improved City Property at current rates of Interest.
Apply: The Toronto Savings and Loan Company, 437 George Street Peterborough.

AUTO LOANS
REFINANCING
AMOUNTS $60-$1,000, 1 to 18 months to repay at $6 and up per month. Rates as per new Small Loans Act on loans to $500; even lower rates above that. You pay only for actual time money used. No fees, fines, endorsers, delays or inquiry of your employer. Your car is your bank account with
CAMPBELL AUTO
FINANCE CO., LTD.
Established 1927.
Peterborough Branch
201 Bargie Building.
Branches in Principal Cities.
LICENSED LENDER.

PROFESSIONAL

44 Lawyers 44

HON. G. N. GORDON, K.C.
Law Office, 395-397 George Street.
Telephone 3577

W. R. PHILP — Barrister, Solicitor, Notary Public. 385 Water Street. Telephone 8412.

JACOB LOW—Barrister, etc. Mortgage Loans. 219 Hunter Street W. Telephone 7423 Nights 6214.

PECK, KERR, McELDERRY & BORBRIDGE—Barristers, Solicitors, Money to Loan. Offices 415-417 Water Street Telephone 4681. E. A. Peck, K.C. P. D. Kerr, K.C., V. J. McElderry K.C., E. F. Borbridge B.A.

JOHN A. BRADSHAW — Barrister and Solicitor 360 Water. Telephone 9884

W. B. GORDON
Barrister, Solicitor,
395 George Street.
Telephone 3577

ELLIOTT & CHANDLER — Barristers, etc. Money to Loan. Offices: Kresge Building. Telephone 6675. A. L. Elliott K.C., M.P.P. B. J. Chandler, B.A.

Dental.

DR. J. E. MIDDLETON
Preventive Dentistry
Bridgeway Bldg., 184 Charlotte.

Chiropractor

MINERAL FUME BATHS — COLDS Arthritis, Lumbago — General Tonic Treatment. Chiropractic, Sun-Ray, Massage. C. M. Lawrence, 219 Simcoe. 6724.

49 NOTICE 49

Notice to Creditors

All Persons having any CLAIMS against the Estate of ALBERT JAMES WARNE, late of the City of Peterborough, in the County of Peterborough, Merchant, who died on the 18th Day of January, 1940, are required to file proof of Claim with the undersigned Solicitor for the Executrix on or before the 15th Day of March, 1940, after which date the Executrix of the Estate will proceed to distribute the Estate, having regard only to the Claims of which she shall then have had notice.

DATED at Peterborough, this 15th Day of January, 1940.

JAMES FORDYCE STRICKLAND,
375 Water Street,
Peterborough, Ontario.
Solicitor for JENNIE WARNE, Executrix.

ONE FALSE STEP

BY KATHRN BEMIS

CHAPTER XIII

"WILL you have coffee?" Janis hastily asked Mary Black.

"No, thank you—we've just dined," she replied in a cultured voice entirely unlike Sally's.

"If you don't mind, I'd like to get a certain book from my old room," said Dr. Black.

"Certainly, Dr. Black—go up and help yourself," Janis told him quickly. If Maud hadn't dusted that part of the house lately, it would be just too bad.

He rose, saying, "I hope you found something interesting to read up there."

Janis was impelled to walk with him to the hall. "Frankly, I haven't looked at the books. I thought they were all medical."

She was vaguely aware of Sally's strident voice behind her, Lucinda's husky fawning tone, Rock's rudely arrogant tone. It bothered her that Mary Black should have to hobnob with people so different from herself—yet they were all Lucinda's friends who wandered in and out of this house at all hours. It was strange she thought, that up to now, she had mildly liked some of them. Rock, of course, was different, and she hoped he wouldn't say anything to make Miss Black dislike him.

A Compliment

Dr. Black paused with one hand on the mahogany stair rail. He looked steadily down at Janis, as if feasting his eyes on sheer loveliness. "How very pretty you are," he said finally. And coming from him it sounded more honest than any compliment she had ever received. "I'll always remember you in that color. But there's something different about you since the last time we met—a sort of glow. What is it, my dear?"

She wanted to blurt out that it was love, but she put her tongue in her cheek and smiled up at him in confusion.

"Couldn't we see a little of each other?" he got out eagerly. "How about letting me take you to dinner Wednesday?"

He stood there so tall and broad-shouldered and well groomed, waiting for her answer. And she was a little indignant at herself for wishing that she could accept his invitation without getting into complications with Rock. There was a certain security about him, a hidden power that clutched her unwittingly in its embrace. For some unaccountable reason, she wanted to have and to hold his friendship.

"I—I'd enjoy dining with you, Dr. Black," she confessed simply, "but I'll have to let you know—later."

"May I call you around 10 in the morning?"

"Please let me call you," she suggested quickly. It would be better to talk to him when Rock wasn't around, and he'd be sure to call her up at the wrong moment.

She wondered what he would think of this marriage of hers, and was half inclined to explain everything to him.

She stifled this mad impulse just as he suggested, "If you'll come with me, perhaps I can recommend some books worth reading."

Her face lighted. "Oh, I'd appreciate it! I haven't read a good book in ages. I've been in such a whirl lately—but from now on, I'm going to reform."

Woman He Wanted

She started up the stairs ahead of him, the tight bodice of her gold taffeta gown clearly outlining the adorable curves that melted at her hips into the soft gathers of her swishing skirt. Like a man living a dream, he followed her, not missing a detail of this lovely young woman, who had come to him out of the nowhere at a time when he was becoming slightly cynical about women. Her bare white arms, the way her light auburn curls tumbled down over the back of her neck, the undulating ease of her carriage, sent him spinning into heady resolution. This was the woman he had been waiting for and, even if it meant long months of real effort, he meant to win her.

She paused with eager interest beside the high bookshelves in his former sitting room. He took down a heavy morocco volume, opened it caressingly. "Here's a splendid biography of Lincoln you might enjoy. Mary has read it several times."

"Thank you," Janis took the book from him, reflecting that if he knew how few biographies she had ever bothered to read, he'd think her an ignoramus. "I know I'll like it, too," she hastened to add.

His hand slid caressingly along the backs of books as he walked slowly to a corner shelf. Janis knew then how deeply founded was his love for good literature, and she envied him. She began to regret her neglect of books since leaving high school. She was inclined to feel ashamed before this man whose poise of intellect dangerously fascinated her.

He paused abruptly, took down a small red leather book, his homely, large-featured face glowing as he turned its pages.

"Do you know Tennyson? 'And you with me; and we shall light upon some lonely shore. Some lodge within the waste sea-dunes, and hear the waters roar.'"

The Spell of Love

He gazed down at her gravely. Beneath his outward severity there lurked an irrepressible fire that kindled in his eyes; his generous mouth parted in a slow smile that touched Janis strangely, like something momentous. He looked so physically fit, vital to his finger-tips. Something powerfully dependable seemed to emanate from him. Even his plain features heightened his attractiveness in that silent moment their eyes held.

Her breath quickened. She had an absurb desire to lay her head on his shoulder and blurt out all her troubles to him. Instead, she said in a choking voice "It's—it's beautiful."

His gaze dropped to her lips, and she felt her mouth trembling, though he was about to kiss her. Then abruptly he broke the sp[ell] by, turning about, replacing the book on the shelf.

He laughed a little self-consciously. "Fancy a man of 32 reading poetry to a young woman—boring her with it."

"Indeed I wasn't bored! I think it's wonderful—wonderful a busy doctor like you likes poetry. Perhaps, though, you see so much drabness, you find an outlet in singing words."

His gray eyes became startling in their intensity. "How different you are from most women," he said, in surprise. "You use your brain, don't you? I'm just beginning to realize how fortunate I am to know you. There's such beauty, such glamor in that little wistful smile of yours that comes and goes so swiftly. But what am I saying?" He tried a laugh, sobered quickly. "It will mean a great deal to me if we can be friends."

The suffocating depth of his earnestness made Janis want to cry. "Yes—we can be—friends," she managed, while wondering by what decorous manner it could be accomplished.

An Interruption

Then a voice rudely bounced her back to her senses.

"Well," Rock Conover said suspiciously, "what's coming off here?"

Hands in pockets, he strode into the room with a proprietary air that made Janis wince.

Dr. Black locked his disappointment, but covered it by explaining matter - of - factly: "Miss Sheldon and I have been discussing books. Are you interested in literature, Mr. Conover?"

"As much as anybody needs to be," came deprecatingly from Rock. "I cover the detective magazines pretty thoroughly—lap up a Western thriller now and then."

Dr. Black glanced hastily at [his] wrist watch. "It's time I was at the hospital. We'll continue our book chat later on, Miss Sheldon." He turned swiftly to the door, as if the room had suddenly become exceedingly distasteful to him.

Janis attempted to smile, but her lips froze with chagrin. Rock's attitude seemed so out of place, actually uncouth. Wasn't he interested in good books or had he only been trying to make Dr. Black uncomfortable?

"Do come again, Dr. Black," she invited defiantly. "Perhaps when you're not too busy you'll be kind enough to suggest a course of reading for me."

"I'll be only too happy to," he said stiffly, and followed her out of the room.

She led the way downstairs and the two men followed. Her hea[rt] was pounding furiously and s[he] held her head high in bold challenge to something or other impossible to define. She was dimly conscious that her feelings were not compatible with those of a blissfully contented bride, and she was suddenly afraid—afraid of a sinister force lurking around the corner from this oddly portentous moment.

Reminder From Rock

After the others had gone Janis and Rock sat before the wood fire in the living room. He said petulantly: "Don't forget your trip to Glendale when that man Black's around. You managed to be alone with him long enough tonight."

"What of it?" she flared in swift disdain. "He has a fine library—I was glad to let him tell me about it."

"Yeah? He mentioned wanting a certain book up there, but he didn't take it away with him."

Janis gave an inward start. S[he] hadn't thought of it before, but it was true that Dr. Black had left the house without the book he had wanted. But he had read some beautiful lines to her—poetry. She must explore that collection of Tennyson's poems—read every word in it.

"What are you looking so dreamy-eyed over?" Rock demanded, appraising her shrewdly.

She countered with, "Why are you so disagreeable, Rock? You've been horrid all evening—horrid to every one in the house."

And then his expression changed. She drew away from him, filled with a peculiar dislike and fear.

Continued Tomorrow

Copyright Ledger Syndicate

50 AUCTION SALES 50

AUCTION SALE — FARM STOCK, IMplements, Furniture, Wood, Ensilage and Hay, Mrs. H. Shurter, Lot 7, Concession 13, North Monaghan, 2 Miles West Jackson Park, Tuesday, March 12, 1.30 sharp: 3 Good Work Horses, Choice Herd Holstein and Durham Milk Cows, Full Line Implements. — J. H. Miles, Auctioneer, 494 George. Dial 4115.

FOR A SUCCESSFUL AUCTION—J. H. MILES, Auctioneer, Valuator, Tel. 4115

PREFER 1939-40 BALLADS

PARIS—(CP).—Too much "Tipperary" and not enough "Roll Out the Barrel" summarizes the com[plaint] of Air Force men in Fran[ce] who prefer the songs of 1940 on the radio, a recent survey showed.

DAILY CROSSWORD

ACROSS
1. Sudden fear
6. Swift
11. Fragrance
12. Wear away
13. A fish (pl.)
14. Name
15. Dutch garden plot
16. Browned
18. Exclamation
20. Seize with teeth
21. Abraded
24. The nostrils
27. Foot ornament
29. Isaac's son
30. Exists
31. Path
33. Norse god
34. Repose
37. Plugged
40. Endured
42. Slip-knot
43. Entice
45. Toward
46. Entertaining
49. To slope
52. Valuable fur
53. An herb
55. One who piles
56. A fabric
57. Snow vehicles
58. Girl's name

DOWN
1. A step
2. Sandarac tree
3. City in Virginia
4. Little devil
5. Hurl
6. Keep
7. Awns
8. Earthenware makers
9. Inactive
10. An exploit
17. Siberian river
19. Goddess of death
21. Exhibitions
22. Implant
23. Moisture
25. Roof edges
26. Undressed kid
28. Spigot
32. Yearning
35. Dissolvable
36. Rumpled
38. Obtained
39. Rather good
41. Devices for drying
44. Half an em
46. Serpents
47. Post
48. Strong wind
50. Small island
51. Rind
54. Insect egg

Yesterday's Answer

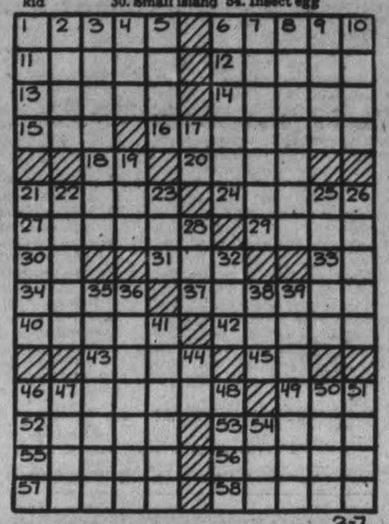

Distributed by King Features Syndicate, Inc. 3-7

SALLY'S SALLIES

Registered U. S. Patent Office

The chief difference between a bachelor and a married man is that one is eagey and the other is caged.

BARCLAY ON BRIDGE

WRITTEN FOR THE EXAMINER
By SHEPARD BARCLAY
"The Authority on Authorities"

SAVE YOUR ENTRIES

IF THERE is a need for all the entries you possess into the dummy, or into your own hand, you should conserve them carefully. When you find yourself in the hand which requires the lead several times, you should not waste that opportunity by leading a suit which can just as well be lead from the other hand. Use that chance for one of the leads which must come from that hand, and then lead the other suit when you find yourself with the lead opposite it.

	♠K 6 5 ♥A Q J 9 4 ♦J ♣K Q 5 2	
♠9 7 ♥K 10 7 5 2 ♦A K Q 6 ♣9 3	N. W. E. S.	♠Q 8 4 2 ♥8 3 ♦10 9 8 5 ♣A 8 6
	♠A J 10 3 ♥6 ♦7 4 3 2 ♣J 10 7 4	

(Dealer: East. East-West vulnerable.)

East	South	West	North
Pass	Pass	1 ♥	Dbl
Pass	1 ♠	2 ♦	2 ♥
Pass	3 ♣	Pass	3 ♠

Since this was in a duplicate tournament, North was straining to get the better score produced by a major contract as against a minor one. It happens that some pairs made 5-Clubs despite trump leads by ruffing two diamonds, discarding one on the finessed hearts, finessing spades successfully and losing only one trick in each minor. But this pair managed to go down at 3-Spades.

West led the spade 9 to the 10. South now should have finessed hearts at once, discarded a diamond on the heart A, then led the diamond J. If a spade came back, to his J, he then could have ruffed one diamond with the spade K, and thereafter would have lost only one more trick in diamonds, one to the club A and one to East's trump holding.

But South, after winning the first trick, led a diamond from his hand. When West returned a spade he finessed the heart, discarded a diamond on the heart A, but now had to shorten his own trumps with a heart ruff so he could lead a diamond for a ruff. Wasting that trump in his own hand enabled East to get two trump tricks, and so beat the contract.

* * *

Tomorrow's Problem

	♠A K 8 3 2 ♥10 7 2 ♦8 6 ♣Q 9 6	
♠10 9 6 4 ♥9 6 5 ♦7 4 2 ♣A 8 3	N. W. E. S.	♠7 5 ♥A K 8 4 ♦9 5 3 ♣K 10 4 2
	♠Q J ♥Q J 3 ♦A K Q J 10 ♣J 7 5	

(Dealer: South. East-West vulnerable.)

If West leads the heart 9 to the K and plays the 6 on the A, South playing his Q and J, how should East then know that a third heart is his safest return?

Distributed by King Features Syndicate, Inc.

Bewdley

Born—To Mr. and Mrs. Earl Wilson (nee Vilda Bell), a daughter, in the Port Hope Hospital on Monday.

Miss Annie Mae Halligan, daughter of the late Mr. and Mrs. Hugh Halligan and sister of Frank Halligan, died in Whitby early Monday morning. Suffering ill health she had been moved to hospital in Whitby on Thursday and on Saturday she had a stroke from which she passed away.

Mrs. Harold McAllister spent the week-end in Peterborough with her sister and brother-in-law, Mr. and J. L. P. Smith.

Mr. and Mrs. Bill Bamsey and family, Bethel, spent Sunday with Mr. and Mrs. Herman Bamsey.

Mrs. S. Perrin has been visiting her daughter, Mrs. P. Gosselin in Peterborough.

Mrs. George Byers spent Friday afternoon with Mrs. Richard and Mrs. Cole.

Mr. J. P. L. Smith and several friends from Peterborough spent the Saturday hunting on Harold McAllister's farm.

Mr. and Mrs. Harry Landymore, Cobourg, were visitors of Mr. and Mrs. Cliff Manley on Friday.

Coal Strike

SYDNEY, Australia, March 6.—(CP).—A coal strike affecting 20,000 miners in four states was called to-day for March 11, unless intervention by the government prevents the walkout. The miners seek shorter hours and higher wages.

HENRY —By Carl Anderson

ROOM AND BOARD —By Gene Ahern

DONALD DUCK —By Walt Disney

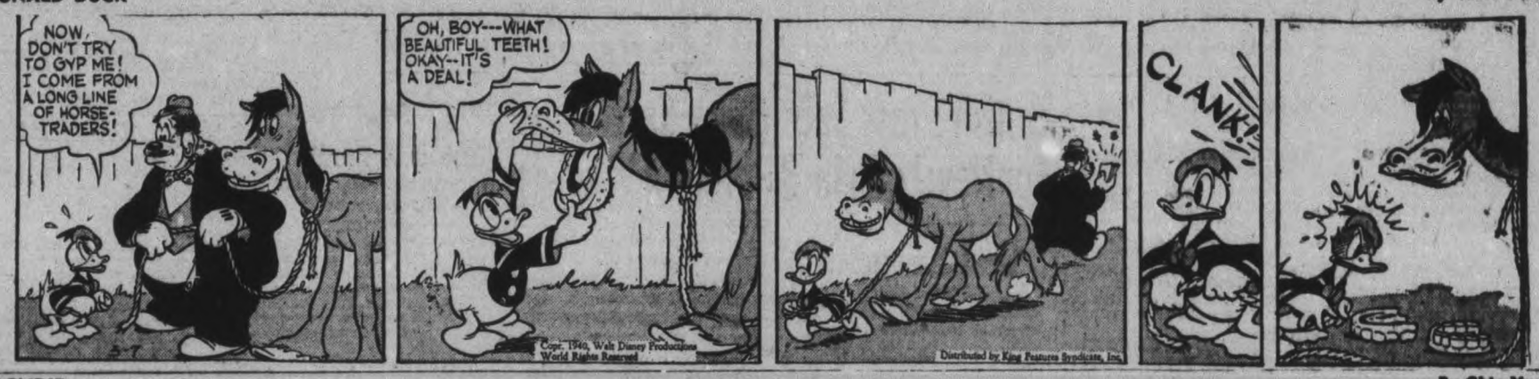

BLONDIE —By Chic Young

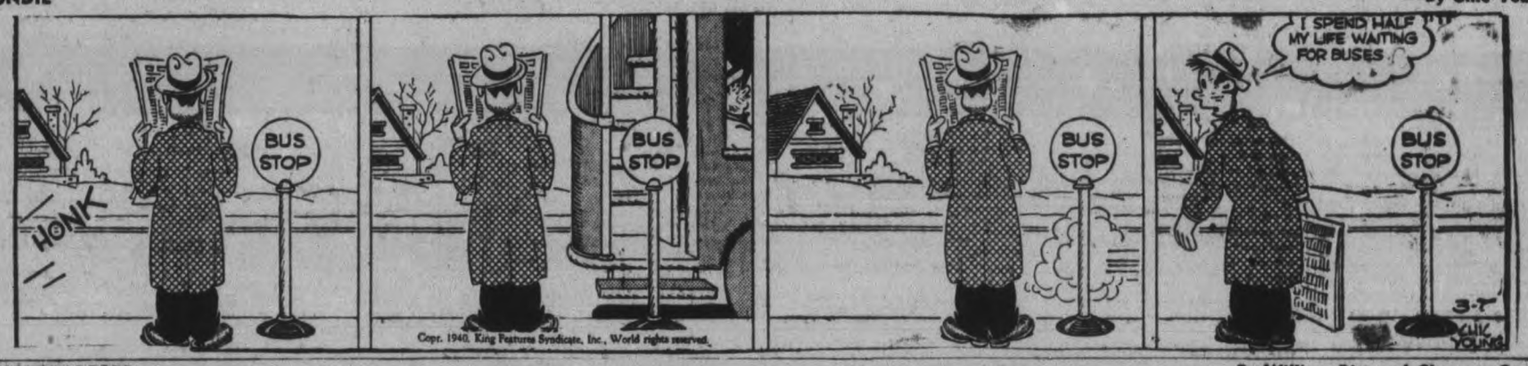

BRICKBRADFORD —By William Ritt and Clarence Gray

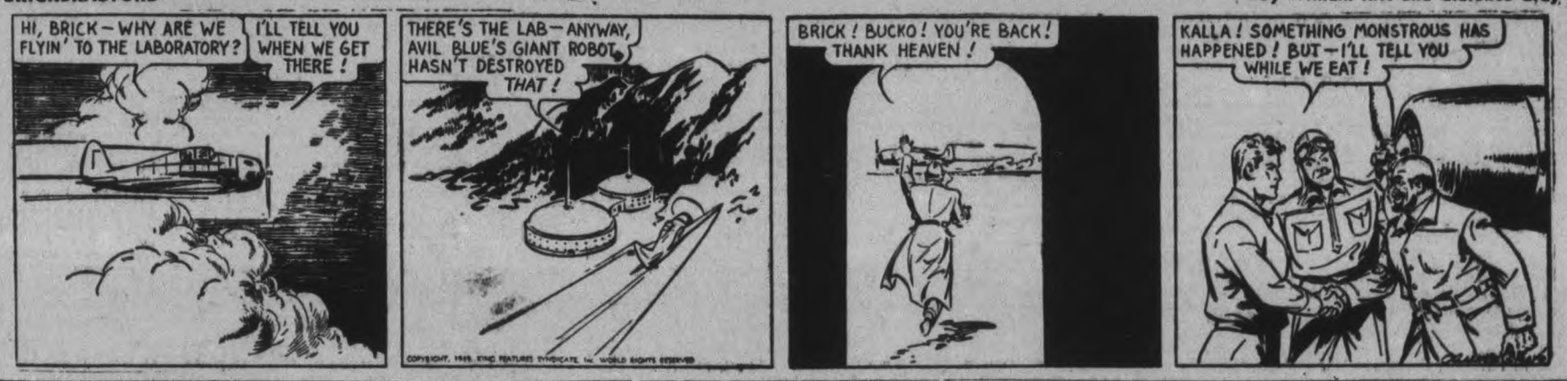

MUGGS AND SKEETER —By Wally Bishop

TILLIE THE TOILER —By Russ Westover

Early Millbrook Post Office History Given

MILLBROOK, March 7—(ENS)—Some interesting history has come to light, following the use of the new Government Post Office at Millbrook, including the fact that the first office was a one-story, rough-cast building, which stood partly on the site of R. A. Ford's meat market, and part on the lawn of the adjoining residence. In fact the east window in the house was blocked in its view by the rear wall of the comparatively small building.

The building was the propery of the late William Carveth, well-known resident of Millbrook's earlier days, who for many years filled the office of bailiff, and was also in the insurance business. On the west side of the house, and fronting right on the street, was a butcher shop operated by Mr. Carveth and his sons, and now used as a garage.

As far as can be learned, Matthew Knowlson was the first postmaster, followed by Isabelle Knowlson, then by Richard Howden, one of the first Reeves of the village after incorporation in 1880, and he in turn was followed by the late William Vance, who with his daughter, Miss Lottie Vance, held the position for fifty years. In the adjoining store Mr. Vance carried on a grocery business, with some other general wares.

It was during Mr. Vance's term of office that the post office was removed to the then Kells' block, afterward purchased by the late Mrs. E. L. Burnham, and for several years it was located in the premises where Harold Nattress' barber shop now is; the old rough case building was torn down, and rebuilt as a kitchen to the house on the Carveth farm, west of the village, where it still stands.

After the appointment of Postmaster T. H. Collins, in 1920, he removed the office to his own building on the south side of King Street, where it continued until the official notice to remove to the new Government building on Wednesday of last week.

In conversation with Mr. A. H. B. Potts of Ottawa, Federal Superintendent of Land and Air Mails, guest speaker at the banquet, and who officially opened the new Post Office, the Examiner was informed that, whereas in 1840, in the lower province, it cost four and one-half perice to send a letter sixty miles, now by air mail, a letter may be sent from the Atlantic to the Pacific, for the price of an air mail stamp, six cents.

Among those from the local Horticultural Society who motored to Toronto at the week-end for attendance at the Provincial convention, were Mrs. G. F. Harrington, Mrs. P. Stinson, Mrs. W. C. Thorndyke, Miss Josie Sutton and Miss M. E. Needham.

Miss Jean Stinson of Cobourg was was home for the week-end with her parents, ex-Warden Percy and Mrs. Stinson.

On Friday, at the home of the secretary, Miss B. M. Turner, B.A., the Red Cross packed five lovely warm quilts, six babies' bonnets, three woollen sweaters, one wool cap for child (these donated by Miss Margaret Wood), and some other articles, and shipped them to headquarters at Toronto for re-packing in bales to be sent either to Finland or Poland. Every two weeks the Red Cross in Toronto packs bales for these two countries; soldiers' bales are packed and shipped every day.

Coming Back

Toronto, March 7 (CP)

TWO HOURS after Louis Tsafaroff was held up and robbed of $17 in his north Toronto restaurant early today, he received a telephone call from a man who is believed by police to have been one of the two holdup men.

"I hear you lost some money," Tsafaroff quoted the caller as saying. He told police the men, one with his hand in a pocket as though he carried a weapon, sidled up to him at the counter and told him it was a holdup. He gave them the money from the till.

Tsafaroff said he told the telephone caller a hard-luck story and was promised that the money would be returned later today.

Nazi Unrestricted Sub Warfare Spurs French Fleet To Renewed Activity

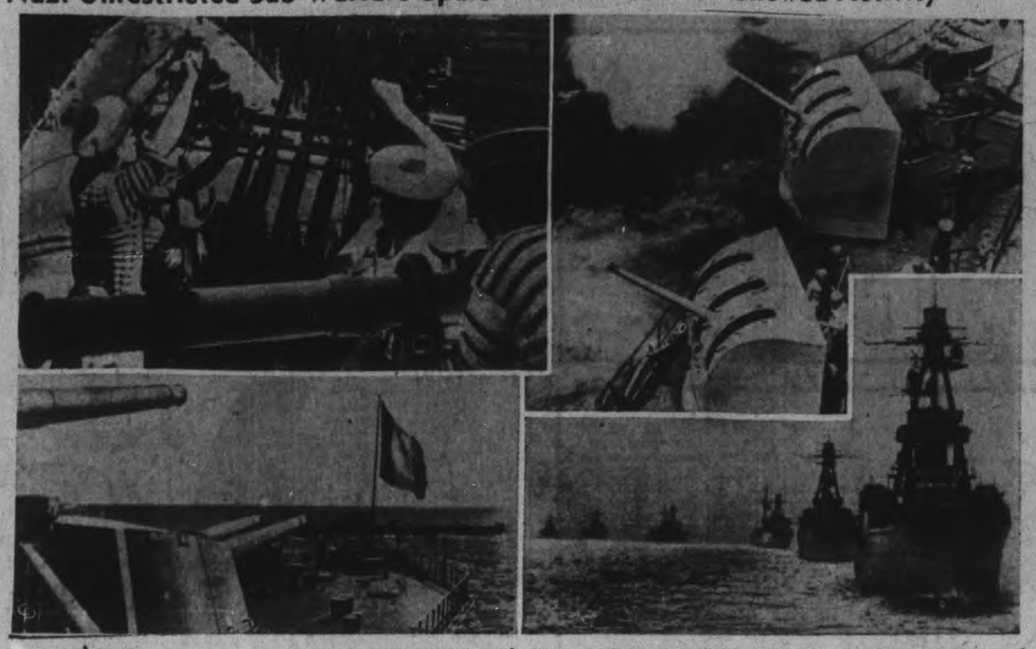

TOP LEFT, multiple machine guns (or a "Chicago typewriter") aboard a French warship. TOP RIGHT, naval anti-aircraft guns with movable turrets to protect crews. LOWER LEFT, the mighty "mouthpieces" of a French battleship. LOWER RIGHT, the French fleet on parade. The mighty French fleet has been spurred into renewed activity by the campaign of unrestricted warfare being conducted by German submarines and by reports that Russia is supplying her ally with Red undersea craft to replace those sunk by the Allies. France is far stronger in naval manpower than Germany, with 90,000 Frenchmen to 75,000 Germans. Britain tops the list with 220,000 men, while Russia has only 50,000. The French and British fleets are working in close co-operation. Latest developments is that they have dispatched a joint squadron to patrol the northern coast of Russia to prevent shipment of Russian supplies and submarines to the Reich and to prevent any Nazi ships from taking refuge in Russia.

Coe Hill Signs For Hydro This Summer

COE HILL, Mar. 7—(ENS).—Coe Hill residents grasped the opportunity this week of having Hydro-Electric come into Coe Hill by way of Apsley from Lakefield in the early summer. J. M. Neish of Keene, representing the Hydro-Electric Commission secured the signatures of all business places and a large percentage of private homes.

A fire which swept the farm home of Joseph Beaudrie of Herman, sixteen miles from Bancroft, last week was estimated at a loss of $2,500, only a small portion of the contents being saved. His winter supply of preserved fruits and vegetables in the basement were lost. Mr. Beaudrie lost a barn by fire some four years ago shortly after the harvest.

J. E. Danford, clerk of Wollaston Township spent the past week on business at Cobourg.

Mrs. C. S. Rollins, accompanied by Mr. and Mrs. Howard Gunter, motored to Belleville on Friday.

W. N. Gilroy and Bert Caldwell motored to Denbee on Friday, whre Mr. Gilroy owns a sawmill.

Mr. and Mrs. Ed. Fuller and son Ronald returned to their home after spending the winter in lumber camp at Gooderham for Curtis Waye.

Mrs. George Poff is reported very ill. Her many friends wish her a quick recovery.

Mrs. D. McPhearson spent a day in Belleville last week calling on her physician.

C. S. Rollins has employed a new stenographer for his office, Miss M. Giles.

Thomas Wanamaker of Frankford visited at the home of his parents, Mr. and Mrs. Amos Wanamaker, this week.

Mr. and Mrs. Herbert Le High spent the week-end at the home of the former's parents, Rev. and Mrs. Le High of Kinmount, a former pastor of the United Church here.

Clarence Danford of Huntsville visited his mother, Mrs. Bea Pattison, on Sunday.

Visitors of Mr. and Mrs. George Gilroy on Thursday were Mr. and Mrs. Leo Campbell and son Gradon of Gilroy School.

Patrick Carr of Steenburg spent the week-end in town.

Mackinley Rankin of Peterborough Normal School called at Ormsby recently, where he is well known.

Mrs. George Boyd motored to Bancroft on Monday.

Mr. and Mrs. David Moore motored to Niagara Falls on Wednesday to attend the funeral on Thursday of the latter's nephew, aged sixteen years.

Floyd Reid of the Ridge spent the week-end in town.

James Tinney of Ross Island motored to Hamilton last week, where his wife is a patient in the sanitarium. Her condition is reported some better.

Miss Hilda James of Apsley spent the week-end in town.

Russell Park of Salem spent Friday in town.

William Walker, Apsley, spent the week-end with his parents at the Walker House.

Rev. A. Redding of Bannockburn showed lantern slides following his Sunday evening message at the Anglican Church.

Decided Irish Touch Features March Meet Of The Havelock Women's Institute

HAVELOCK, March 7—(ENS).—With St. Patrick's day in the offing, there was decided Irish touch to the program presented Monday afternoon by the Havelock branch Women's Institute as they assembled for their March meeting in the local council chamber. The members responded to the roll call with the "name of a town in Ireland" and joined in singing such well known songs from the Emerald Isle, as Mother Machree, Peggy O'Neill and My Wild Irish Rose.

Confronted by a last minute withdrawal of some important items from her already prepared program, the convenor, Mrs. Charles Taylor, solved the problem by introducing a "bingo game" which the members found interesting entertainment. The prize was won by Mrs. A. McMullen. Other numbers included: "Current Events" by Mrs. S. J. W. Clarke, and a vocal solo entitled "The Little Shamrock" by Mrs. S. Southward.

The meeting opened with the president, Mrs. C. Price, in the chair. The accounts were presented and ordered paid, and reports received from some of the committees.

Mrs Price was appointed as official delegate to attend the district Institute "Summary Day" to be held June 4 in Peterborough. Any other members who wish may attend as well.

The Institute decided to purchase two sets of cream and sugar dishes and two serving trays for their own use.

Refreshments were served by the lunch convenor Mrs. H. Pollock assisted by Mrs. C. Taylor, Mrs. A. McMullen, Mrs F. Thompson, Mrs. R. F. Covert and Mrs. Jos. Little.

New *Under-arm* Cream Deodorant *safely* Stops Perspiration

1. Does not rot dresses—does not irritate skin.
2. No waiting to dry. Can be used right after shaving.
3. Instantly stops perspiration for 1 to 3 days. Removes odor from perspiration.
4. A pure white, greaseless, stainless vanishing cream.
5. Arrid has been awarded the Approval Seal of the American Institute of Laundering, for being harmless to fabrics.

15 MILLION jars of Arrid have been sold. Try a jar today!

ARRID

39¢ a jar — At all stores selling toilet goods (also in 10c and 59c jars)

Millbrook L.A. Plans Annual Irish Supper

MILLBROOK, March 7—(ENS).—The president, Mrs. J. R. Thompson, took the chair for the February meeting of the Ladies' Aid Society of Grace Presbyterian church, held in the Sunday school room on Thursday at 3 pm., Miss Jean Syer reading the opening lesson and Mrs. A. Coyte offering prayer.

A reading, "Washing Up the Dishes," Mrs. Alex Miller was much enjoyed, and Mrs. Suttle Pritchard gave an article, "Rules for Living After Sixty." A short "In Memoriam" service for the late Mrs. R. J. McMahon, for many years an active worker in the organization, was conducted by the president, who read a poem, "Asleep in Jesus, after Miss Agnes Johnston had given the Scripture lesson from 1st Thessalonians, and all stood for the two minutes' silence in tribute to the memory of a valued member

Mrs. H. C. Lord was appointed to look after the church linen, in place of Mrs. McMahon, and Miss Mina Gibson will take over Mrs. McMahon's duties in connection with the church silver On motion, it was decided to continue the talent table at each regular meeting, and plans were proceeded with for the annual Irish supper, to be held on March 13

Table convenors were: Mrs J. R. Armstrong, Junior; Miss Gibson, Mrs Earle Armstrong, Mrs. A. Miller, Mrs. I. W. Larmer, Miss Gladys Coyte, Miss Ethel Belch, and Mrs. Frank Gray.

Letters of sympathy will be sent to Mrs. J. H. Paul, who has recently lost a sister, Mrs. Lawson; Miss Morrow, of Port Hope, and Miss Edith McMahon, of Newark, N.J.

A general discussion of the society's activities for the months ahead, and the benediction in unison, closed a helpful gathering. Patronage of the talent table was the concluding feature

Fairmount

Mr. and Mrs. A. Kemp celebrated their wedding anniversary on Friday evening.

Miss Muriel Hooton of Peterborough spent the week-end at home.

Miss Jean Hanbidge is spending a few days with friends in Peterborough.

Mrs. R. Hooton, who has been the guest of her sister, Mrs. J. Douglas, of Cavan, returned on Saturday evening.

Mr. and Mrs. A. Byers of Cavan called on Mrs. J. Kemp on Sunday.

British Press Sees Quick Success For New Loan In '3 Per Cent War'

LONDON, March 7—(CP).—Quick success for the £300,000,000 ($1,335,000,000) war loan announced yesterday by Sir John Simon, chancellor of the exchequer, was predicted by leading newspapers today.

The loan will be issued next Tuesday at par, to extend for 15 to 19 years, and carry three per cent interest.

"The treasury has certainly demonstrated its ability to manage the gilt-edged market in wartime," said the Financial Times. "It is indeed symptomatic of this advance in market technique, by comparson with the last war, that the new loan, unlike several long-term issues of 1914-16, does not carry the right of conversion into any subsequent war loan.

"Those who subscribe to the utmost of their power to this first major appeal will have the added satisfaction of knowing not merely that they are helping pay for the war but they are protecting the real purchasing power of their remaining income."

The Daily Express said: "The little men have saved a million pounds a day for a hundred days (a reference to the war savings campaign). Now big business have a chance. Sir John asks them for a loan at three per cent. Sir John is handling the nation's finances with great skill. This is to be a three per cent war."

5 Per Cent in First War

The Daily Mail: "This sum should be available many times over. The people should rally to Sir John's new appeal and show by heavy oversubscription the resources and determination of Britain. It is indeed satisfactory to compare the prevailing rates of interest with the five per cent and more which were customary between 1914 and 1918."

The government's first war loan "is less than might have been expected," the Daily Telegraph said.

"It is but the first installment on the borrowing that will have to be done to cover the war expenditures in a year of what has been called 'the most costly war ever fought'" the newspaper said.

"There is a good deal to be said for the view that the chancellor might have been well advised to make a bigger bite at this first cherry and leave open a longer time for subscribing."

The Daily Herald said:—

"The Daily Herald hopes the government will get the loan it needs for the war. But it regrets that so high a rate of interest is being offered to wealthy lenders.

"Montague Norman and Sr John Simon have stepped much too near the slippery slope of dear money with this loan.

"We say to them: 'stop before it is too late'"

Lives In Hospital

Pittsfield, Mass., March 7 (AP)

CARMELO CASTRANOVA, 15, of Lee, is back in the hospital again. Seven years ago he got hit by a truck; a year later, another truck hit him; three years ago he fell down two flights of stairs; last August he fell off a cliff, breaking both legs, both wrists, six ribs and a hip. He got out at Christmas time. This time he has a broken leg, suffered in a fall.

Mrs. Gillespie Hostess To Keene Ladies' Club

KEENE, March 7.—The members of the Ladies' Club spent a most enjoyable evening when the club met at the home of Mrs. P. Gillespie.

The meeting opened with the usual sing-song and the members answered the roll call with an old-time joke.

Mrs. Gall read from an account of work of Jane Adams on prison reform; Miss Jennie Plunkett gave a well prepared paper on current events; Mrs. D. D. Brown, Mrs. Murray had charge of the special program, the topic of which was 'How to be an interesting personality.' Papers on the subject were given by Mrs. Brown, Miss Bryce and Mrs. Murray.

Miss Bryce and Mrs. Eason rendered a well received duet. After lunch several games and contests were enjoyed. Dainty refreshments were served by the hostess.

OBITUARY

MRS. JOHN I. KIDD.

COTTESLOE, March 7—(ENS).—With the passing of the late Mrs. John Lawrence Kidd, formerly Christina Patterson, death removed from this community one of its most respected citizens, as well as the last member of a family whose forefathers were closely linked with the earlier history of Dummer township, she being the daughter of the late Archibald and Rachael Lowry, whose homestead was the farm now owned by Fred Girven. Over half a century ago, she married into a family, also pioneers, as J. I. Kidd's father was one of the original pioneers who helped erect and maintain the old kirk, at Colquhoun's Corners, later Cottesloe, and to which four generations of the family have made their contribution. Mrs. Kidd soon endeared herself to all members of the community and was always ready to help in time of need.

The funeral of the late Mrs. Kidd was held from the residence of her son-in-law, Richard Tedford, Lot 7, Con. 1, Dummer, on Saturday afternoon at 2 o'clock, with Rev. D. K. Perrie of St. Andrew's Presbyterian church, Norwood, conducting the service at the house and the grave. He spoke of the deceased as being a joy to those who loved and lived with her and closed by repeating Tennyson's "Crossing the Bar." The large gathering of friends and neighbors at the funeral testified to the esteem of the deceased.

Those left to mourn her loss are four daughters, Mrs. Richard Tedford (Sophia), and Mrs. Clayton Jory (Addie) of Warsaw, Mrs. Alex Nesbitt (Effie) of Toronto, Mrs. J. E. Lewis (Edith), Truax, Sask.; one son, J. S. Kidd of Cottesloe and an adopted son, Gordon Pond of Cottesloe.

The pallbearers fere W. Tedford, W. Forsyth, F. Girven, D. O. Ferguson, as. White and Richard Griffith (Wroxeter). Honorary pall bearers were Messrs. Harry, Howard, Fred and Cecil Patterson, O. Forsyth and George Griffith (Wroxeter).

Floral tributes were sent by L.O.B. A' Ulster Chapter, Warsaw Presbyterial Ladies' Aid, Family, Grandchildren, Mr and Mrs. J. E. Lewis, Truax, Sask. Mr. and Mrs. Robert Tedford, Norwood, Mr. and Mrs. Wm. Tedford, Lakefield Mr. John Garno and daughter, Flint, Mich., Mr. and Mrs. Floyd, Peterboro.

Among the great number of friends who were present were: Mr. and Mrs. Jas. Barrens, Sara Barrens, Mr. and Mrs. Alex Nesbitt, of Toronto, Mr. Hugh Nesbitt and Miss June Nesbitt of Toronto, Messrs. George and Rich. Griffith and G. Gibson and Mrs. Stephen Taylor and Miss Maggie Griffeth, Wroxeter, Mrs. Joe McNeely of Trent River, Mr. and Mrs. W. Tedford, Lakefield, Mrs. Martha Patterson, Mr. Fred Patterson and Jean Patterson of Norwood, Miss Jean Lewis of Nicholls Hospital, Peterboro, and Mr. and Mrs. W. Garbutt an Jean of Lakefield.

The sympathy of this community is extended to J. S. Kidd ano Mrs. Tedford.

Engineer Approves Purchase Of Plow

HALL'S BRIDGE, Mar. 7 (ENS).—Routine business occupied the attention of the Harvey Township Council when they met last Saturday at True Blue Hall in the village.

Reeve Wallace Shearer presided, and in the correspondence was a letter from Charles A. Poynton, district municipal engineer, approving of the snow plow purchased recently by the Council.

On motion of Councillors Irwin and Brock, the tax collector was given until July 31 to complete and return the rolls.

An extension of time for two years was given to Clarion Windover to remove timber from Concession 7, opposite Lot 30. On motion of Councillors Irwin and Haines a bill received from Hugh Given was laid over till the next regular meeting.

Mt. Julian Knitters Held Up For Yarn

MOUNT JULIAN, March 7.—(ENS).—The Red Cross meeting last week was well attended but owing to a delay in the shipment of wool ordered, there was not enough yarn on hand to keep all the knitters busy.

A jolly social afternoon was spent with an impromptu program of humorous readings and recitations providing much of the entertainment.

Next week the ladies are invited to the home of Mrs. Percy Thompson for the meeting and it is expected that more yarn will then be on hand.

The Red Cross euchre that was scheduled for last Friday evening at Mr. and Mrs. John Northey's home was postponed until next Friday evening on account of illness there.

FAIRVIEW.

Miss Olive Day spent the week-end at her home in Fenelon Falls.

Ferri Armstrong and Carman Bell attended a young people's conference at Colborne last week.

Mrs. Harold Lewis is spending a few days with her parents, Mr. and Mrs. J. A. McGregor, on Lindsay Highway.

BIRDS TAKE LEAVE

LONDON—(CP). — Two hundred racing pigeons got leave from the Air Force recently to join 1,500 other birds in a pigeon show in Westminster. Three quarters of the birds on view were registered with the National Pigeon Service.

THEN UGLY BLEMISHES — NOW REAL SKIN-LOVELINESS!

Get surprising relief from pimples, rashes, blackheads and other blemishes of external origin with Cuticura Soap and Ointment. Mildly medicated Cuticura Ointment shortens suffering—helps heal and clear up. Use always with fragrant, emollient Cuticura Soap that soothes as well as cleanses. These Cuticura aids help keep your skin soft, clear and smooth. Buy BOTH at your druggist's today.

CUTICURA SOAP & OINTMENT

C.D.S.

FASHION SHOW

Friday Evening at 8 P.M. on the C.D.S. Second Floor

Mannequins will Model this Week's Shipment of

"New Every Week" DRESSES

Every week, fashion's "best sellers" are rushed here from Toronto—individual styles—rarely two alike—all are fashion headliners. Styles included for junior misses, misses, women and half sizes. Priced from .....10.95 to 16.95

If Importance to Business Girls These Dresses may be purchased on our convenient Budget Plan

For "What's New" Shop at the C.D.S.

CANADIAN DEPARTMENT STORES

Had Rheumatism, Headaches and Stomach Pains; Praises Syntona

Condition Followed Attack of Influenza and Lasted 6 Months Until He Rid His System of Excess Acids and Impurities This Safe, Natural Way. Feels Fine Now.

MR. JAMES BARRATT

"Syntona was a wonderful tonic for me and I would advise anyone who is feeling rundown at this time of year to take it," said Mr. James Barratt, 331 Simcoe Street, London, Ontario, only a few days ago.

"About six months ago I had 'flu and it left me very weak and rundown. My appetite was poor all winter and even the little I did eat would just sour in my stomach and give me cramps, gas pains and heartburn. Soon after that, I began to have splitting headaches and dizzy spells. Then I got pains in my legs and back and I felt tired and lame.

"That condition hung on so long I thought I would never get over it, when one day my wife got me started taking Syntona, and it has done wonders for me. I was only taking it a couple of days when my stomach began to feel better and I got relief from the headaches and constipation. Now, the pains are all gone and I am feeling fine. I enjoy my meals now! I sleep better and I don't tire so easily."

Syntona produces these results without the aid of drugs or depressors. It is made only from the pure extracts of herbs, roots and barks. It aids in the proper assimilation of food for energy and resistance and in the elimination of excess acids and poisonous waste matter. A splendid medicine for the whole family at this season.

All who suffer are cordially invited to call at Elliott's Drug Store, Peterborough, and find out for themselves about Syntona. It has helped hundreds here and can do the same for you. (Advt.)

THE CANADIAN DEPARTMENT STORES LIMITED

STORE HOURS—9 A.M. To 5.30 P.M. Saturday, 9 A.M. To 9.30 P.M. Phone 5721

C.D.S. Capacity Days

Continues Friday and Saturday

Opening Hour Specials—Friday

No C.O.D. Phone Orders. On Sale Until 10 A.M. If Quantity Lasts

Strainer and Roll-Thru Masher

Handy Strainer and wood Roll-Thru Masher, ideal for preparing vegetables for baby food, straining jellies, etc. 9 a.m. Special Friday, set ..... .19

—Basement, C.D.S.

16" Roller Towelling

Good quality white cotton Roller Towelling with red and blue borders. About 16 inches wide. 9 a.m. Special Friday. Yard 9

—2nd Floor, C.D.S.

Lower-Priced Cotton Slips

A really low priced Cotton Slip in plain style with opera top. Colors pink and white. Small, medium and large sizes. 9 a.m. Special Friday, each ..... .25

—2nd Floor, C.D.S.

Frilled Curtains

Of cream colored cotton scrim with assorted color frills. Size about 22 inches by 2¼ yards. 9 a.m. Special Friday, pair ..... .59

—Basement, C.D.S.

Luncheon Cloths

Of cotton and rayon in fancy weave. Colors of red, green and gold. Size about 50 x 50 inches. 9 a.m. Special Friday, each ..... .39

—Main Floor, C.D.S.

Men's Fancy Socks

Sturdy Socks of cotton yarns, in assorted fancy designs and colors. Sizes 10 to 11½. 9 a.m. Special Friday, pair ..... .15

—Main Floor, C.D.S.

CANADIAN DEPARTMENT STORES

Tomorrow
FAIR; COLD TO-NIGHT.

The Peterborough Examiner

Last Year
MAXIMUM 23 - MIN. 2 Below Zero

VOL. LXXXIII, No. 58 PETERBOROUGH, FRIDAY, MARCH 8, 1940 ★★ PRICE THREE CENTS

SWEDES PUSH RED PEACE MOVE

Bombs Instead Of Pamphlets Demanded Of R.A.F. Raids

Keyes Insists Navy Run Own Air Arm

Italian Ship Bombed Off England; Raids Rousing Anger

LONDON, March 8—(CP).—Day and night German air raids on shipping roused many Britons today to demand retaliation.

The Air Ministry announced that new reconnaissance flights were made last night over Germany and for the first time over former Polish territory, but some parliamentary figures and newspapers voiced scorn for such pamphlet-dropping excursions.

Colonel Josiah Wedgwood, Labor Member of Parliament, expressed the hope that "We shall soon tackle the Germans with their own weapons on their own ground and drop bombs on military objectives."

He called the Royal Air Force's propaganda pamphlet flights over Germany "confetti raids," and suggested::

"Let us stop this farcical waste of lives, valuable machines and petrol which we shall need if anything serious comes along."

Admiral of the Fleet, Sir Roger Keyes, found in the shipping situation a fortification of his contention that the Royal Navy should control its own Air Force, independent of the Air Ministry.

"It has been 300 years since we suffered such indignities as we have suffered in the last few months," Sir Roger told the House of Commons last night.

Thus he renewed the argument expressed in some quarters for a partition of the R.A.F. which Sir Kingsley Wood rejected in the House yesterday, with a declaration he and Winston Churchill, First Lord of the Admiralty, are fighting Germany—not each other. Sir Kingsley outlined the way in which the

KEYES INSISTS
(Continued on Page 8, Column 3)

Largest Ship Afloat, Queen Elizabeth Reaches New York

To Captain J. C. Townley, INSET, went the distinction of bringing the 85,000-ton luxury liner Queen Elizabeth safely across the Atlantic on her maiden voyage despite the threat of Nazi U-boats. The Queen Elizabeth is pictured here in Quarantine Station, N.Y., with the Staten Island shoreline in the background. This picture was transmitted from New York via Phonephoto.

$25,000 For Bite

Pittsburg, March 8 (AP)

A PHYSICIAN today asked $25,000 damages from the city for his daughter's loss of a part of a finger which he claimed was bitten off by a caged timber wolf in the Highland Park Zoo.

Dr. L. W. Corbett, member of the staff of the U.S. Veterans Hospital, claimed the city was negligent in failing to provide a railing to keep persons away from the cage.

He requested $10,000 for himself and $15,000 for the girl.

David Cameron, Dairyman Passes In City

Former Chief Inspector of Dairy Products for all Canada, David James Cameron died at his home at 214 Westcott street early this morning He was one of the Dominion's most widely known dairy men, a recognized leader in his field who has won the confidence of both government officials and milk producers.

Mr. Cameron, who was born in Asphodel township 69 years ago, came to Peterborough first as dairy instructor for the Peterborough and Lindsay district, as an employee of the Provincial government's Department of Agriculture He held that post for 10 years before transferring to the Dominion government's Department of Agriculture. He maintained his residence here until 1927 when he and his family moved to Ottawa for eight years. Those eight years were eventful ones in his life for he gradually rose in position until he became Chief Inspector of Dairy Products, one of the highest posts in the Department. He held that office until his retitrement a few years ago.

Mr. Cameron was a son of the late Donald Cameron and Margaret Nelson of Asphodel township. He was a member of St. Andrew's United church here and of Peterborough Lodge, A.F. & A.M., as well as of the Independent Order of Foresters

He is survived by two sons, David Grant Cameron, Toronto, and Ronald Wright Cameron of Ottawa, and two daughters. Mrs John Smith of Edinburgh, Scotland, and Mrs. Clifford Cook of Ottawa; also one sister, Mrs. James Hope of Otonabee township, and three brothers, Hugh Cameron of Asphodel, Robert Cameron of Otonabee township, and Stuart Cameron of British Columbia.

The remains are resting at the family residence at 214 Westcott street until Monday noon. The funeral will be held from the Funeral Home of A. Comstock and Sons, 305 Water street, on Monday afternoon at 2 o'clock, Rev. Dr. E W. Young of St Andrew's church. officiating, assisted by Rev. G. S. Easton of Trinity United Church. Interment will be at Little Lake cemetery.

Russian, Finnish Chiefs Both In Stockholm Are Expected To Discuss Terms; Helsinki Envoy Flies To Hitler In Berlin

Finn Army Fights On Facing Drastic Red Peace Demands

HELSINKI, March 8.—(AP). — The Finnish High Command reported to-day its hard-pressed forces defending the approaches by ice and land to strategic Viipuri were holding firm despite continued Soviet Russian attacks.

The nation's dwindling manpower kept up the stubborn resistance to the ever-replenished forces of the invader in the midst of peace talk in which Russia was reported to have made far-reaching, ultimatum-like demands as the price of peace.

Finland was silent officially on the demands but the unofficial reaction was that she woud reject them.

Success for the Finns all along the Karelian Isthmus front from the ice-bound coast south and southwest of Viipuri to Lake Ladoga on the eastern front was reported by the High Command.

of stock held, but Uncle Sam would

In the island-dotted vicinity of Viipuri the army said its forces destroyed several tanks "and at least eight guns of batteries brought by the enemy onto the ice."

400 Bodies Left Behind

East of the seaport, the bodies of 400 Russians killed in Wednesday's fighting were left in front of the Finnish lines and the Finns said Russians lost seven tanks and two armored cars yesterday.

The army estimated 2,000 Russian dead were left on the field after an attack at Kollaanjoki, northeast of Lake Ladoga, on the eastern front, while elsewhere there was minor activity and local attacks "which were repelled."

Naval and coastal defence forces

FINN ARMY
(Continued on Page 2, Column 1)

Getting Ready

The Hague, March 8 (AP)

A ROYAL DECREE extending martial law to the "greater part of The Netherlands" is in preparation, it was announced today. Defence Minister A. Q. H. Dijxhoorn, made the announcement in the upper chamber of the states general in answer to questions as to what steps the government was taking in view of the "dangers of espionage."

Defence minister said secret service agents and the police were actively combating espionage.

More than a score of arrests have been made and in the latest case the prosecution has demanded sentences of five years each for Germans and Hollanders alleged to have sent weather reports for use by German fliers from a secret radio station near Rotterdam, Dijxhoorn said.

Hint Germany Active In Seeking Peace; Moscow Is Silent

COPENHAGEN, Denmark, March 8—(AP)—Sweden, anxious to keep Scandinavia from being drawn into war, today pushed a quick drive for peace in the Russian-Finnish conflict.

Her effort centred in Stockholm, which had established contact with Helsinki and Moscow, but extended in its ramifications to other capitals.

Reports of the almost simultaneous arrival in the Swedish capital of Finnish and Russian Field Marshals led to excited talk in Scandinavia of a possible conference between the two.

Marshal Baron Carl Gustaf Mannerheim and Marshal Vassily Blucher, once Russia's far eastern army commander, were said to be in the Swedish capital, centre of the new effort for peace.

Finland was known to be pondering Swedish - transmitted Russian peace terms, described as more severe than those she rejected on the eve of the war's outbreak.

(Reuters News Agency quoted well-informed sources as saying the United States might be asked to act as mediator, and reported from Stockholm that Frederick Sterling, United States minister, had conferred there today with Aljas Erkko, Finnish minister.)

Envoy Goes To Hitler

BERLIN, March 8 —(AP)— Per Evind Svinhufvud, 79-year-old former president of Finland, arrived here by plane today and immediately entered the office of Foreign Minister Von Ribbentrop accompanied by the Swedish minister to Germany, Arvid Richert.

Diplomatic circles believed the governments of Finland and Sweden would make an appeal to Adolf Hitler to intercede with Russia for

HINT GERMANY
(Continued on Page 2, Column 4)

Allies Prepared To Continue All Aid To Finns

PARIS, March 8—(AP).—Great Britain and France, who already have sent considerable aid to Finland, are ready to continue their assistance if the Helsinki Government decides to fight "to the bitter end," sources close to the French Foreign Office said to-day.

Commenting on Swedish efforts to negotiate peace between Finland and Russia, these sources declared:

"Finland has the possibility of taking the road which Sweden has invited her to explore, or of appealing to the Allied powers to increase their action. France and Britain, who have carried out the Geneva decisions in favor of Finland, are ready to continue their effort to safeguard the independence of that nation."

The same sources said Finland had appealed to France for technicians to supervise the use of equipment already dispatched by the Allies, which was reported earlier in the day to include 405 airplanes, 916 cannon and large quanties of lesser arms. Two thirds of the material already has arrived, it was said.

Britain has sent 230 planes, of which 67 were bombers, and France has shipped 175 pursuit planes, the announcement said. Britain's artillery contribution was 420 pieces and France's 496. Other Allied contributions were listed as follows::

124 machine guns, 5,000 light machine guns, 150 anti-tank guns, 2,300,000 shells; 450,000 grenades, 1,050 sea mines, 10,000 anti-tank mines, 50,00000 to 60,000,000 cartridges.

Besides the armaments that Great Britain and France have contributed, Italy and Spain have been routing arms consignments through France for the Finnish armies.

BIG NAME UNPOPULAR

LINCOLN, England—(CP).—Private Joseph Stalin, stationed somewhere in Lincolnshire, is finding life rather unpleasant. People just don't believe that is his name, and he wishes it wasn't.

Germans Scuttle Steamer To Avoid Capture

LONDON, March 8—(CP).— The Admiralty announced today the scuttling of the 4,846-ton German merchant ship Uruguay by her crew when intercepted by a British warship in the North Atlantic. All of the crew were saved.

The Uruguay, operated by the Hamburg-South America Navigation Company, was reported February 11 to have left Pernambuco, Brazil, for an undisclosed destination.

Convoy Escapes.

PARIS, March 8—(AP)—Scuttling of a German merchant ship, the 4,846-ton Uruguay, by its own crew when Allied sea forces overtook her was reported today by French authorities.

They said also that German submarines had attacked a French convoy without success. The positions of the Uruguay and the convoy were not given.

Sharp fights between French and German patrols east of the Vosges Mountains on the Western front were reported by the French to have resulted in one fatality for each side and the wounding of several Germans.

Italians Charge Flag Ignored In Ship Bombing

LONDON , March 8 — (CP). — Charges that a German plane deliberately dropped incendiary bombs on the 5,335-ton Italian freighter Amelia Lauro, killing one crew member, were made by survivors when they reached a British port today.

The body of the dead sailor remained aboard the burning vessel. The 29 other members of the crew were picked up by the 5,397-ton Italian freighter Titania and were later transferred to a coastal lifeboat. Having lost everything, the Italian sailors had to borrow clothing when they came ashore.

Tomasso Giacco Ello, 16-year-old survivor, said his ship was sailing fully lighted and that the crew of the German plane must have seen the Italian flag before attacking her. He added that the Amelia Lauro was unarmed, and that the plane came down to within a few yards of its deck.

"I heard a strange noise," Captain Massimiliano Lepaci said in telling of the attack. "I was asking whether our motors were working regularly or not when a saw a plane flying over our ship.

The body of the dead sailor remained aboard the burning vessel.

Returned, Dropped Bombs

"After examining her carefully the plane flew off, but 10 minutes later came back over us and threw four bombs on the vessel. We did not know at first what missiles were used; but we soon realized they were incendiary ones. They did not explode on the spot, but the deck had been almost destroyed and our radio damaged.

"The radio man was injured, and one of his comrades set up an emergency antenna and broadcast an SOS. Another Italian ship, the steamer Titania, came to us, and we were able to row to her. About one hour later explosions were heard on the wreck of the Amelia Lauro.

"The bombs were exploding. The deck was ablaze. We could do nothing, and the Titania transferred us on board the lifeboat that brought us ashore."

To See Duce

Berlin, March 8 (AP)

FOREIGN MINISTER Joachim von Ribbentrop will leave for Rome tomorrow for conferences with Premier Mussolini, the foreign office disclosed this evening.

The visit of Adolf Hitler's aide to the Italian capital was described as in keeping with the Rome-Berlin agreement under which the axis partners keep each other advised concerning their foreign policies, and relations with other European powers.

New 'Lawrence' Rides Herd On Arab Tribes

LONDON, March 8.—(CP)—Reuters News Agency, in a dispatch from Amman, Trans-Jordan, said last night that a new "Lawrence of Arabia" is leading a desert patrol of the Arab legion and will defeat any efforts of Germany to create an Arab revolt in the Near East.

The correspondent said that if the war moves to the Near East Britain will be in a far stronger position than the Turks were in the last war.

He wrote:

"Already there are signs that Germany is trying to emulate Lawrence by stirring the Arabs to revolt. But this is where the famous desert patrol of the Arab Legion will play its part.

"This body of men, true unspoiled Bedouins and fine warriors, recruited from the tribes of Eastern Trans-Jordan is headed by an Englishman—Clipb Pasha.

"He is known throughout the Arabian deserts as Abou Heeik—the Father of Chins—owing to a wound on the chin which he received in the last war.

"He knows more about the Bedouin tribes than any living Englishman.

"He has a reputation as a great fighter, won when he co-ordinated the Iraq anr Bedouin tribes in 1924 and personally led them into battle against marauding bands of raiders from Saudi Arabia.

"The men of the desert patrol wear striking uniforms, consisting mainly of a colored galabieh with long white sleeves, a silver dagger, a bandolier, rifle, scarlet skin-lined cloak, sandals and flowing Arab head-dress.

"They will be our surest weapon against German agents trying to seduce with gold certain tribal elements across the border."

States Not Asked To Mediate Russo-Finn War

WASHINGTON, March 8.—(AP) —President Roosevelt said today the United States government had received no request for mediation in the Russo-Finnish war.

Beyond saying that, however, the President declined to discuss European reports that mediation efforts of the United States government might be sought.

The President told his press conference that such matters were of a nature that could not be discussed even if negotiations were going on.

To another inquiry whether Sumner Welles, who is making a fact-finding tour of Europe for Mr. Roosevelt, was participating in any Russo-Finnish negotiations, the President remarked there was nothing to be said on that.

A state department official said no request for United States mediation thus far either formally or informally had been received.

He declined to say what would be the attitude of the government if such a request arrived. The state department, it was explained, was following with greatest interest reports of mediation and peace prospects in the Finnish-Russian war, but was doing nothing more than that.

(In London, usually well-informed sources said today that the United States might be asked to mediate.)

Premier Dysart Retires In N.B. From Ill Health

FREDERICTON, March 8.—(CP) —The retirement of Premier A. A. Dysart was announced today. He will be succeeded by Attorney-General J. B. McNair. He also announced his retirement from the Legislature where he has held a seat since 1917 in Kent County.

The announcement of Mr. Dysart's retirement as Premier of New Brunswick came at the end of a two-day caucus of Liberal members-elect of the Provincial Legislature. He has been premier since 1935 and in the provincial elections last November he again led his party to victory.

In tendering his resignation to the caucus the premier said he had been reluctantly forced to his decision by insistent advice of his physicians and, as a matter of fact, had remained in office during the last year against the advice of medical counsel.

R. J. Gill, M.L.A.-elect for Northumberland and chairman of the caucus, made the announcement of the premier's retirement. Mr. Gill said the caucus unanimously regretted the premier's decision, and expressed the highest appreciation of the service he had rendered the province.

Only Key to Commission In Reserve Now Through Enlistment In RCAF

OTTAWA, March 8 (CP)—The National Defence Department announced today that under the British Commonwealth Air Training Plan the only method of entry to the special reserve of the Royal Canadian Air Force for elementary flying training will be through enlistment.

Previously application could be made for a comission in the special reserve but under the present set-up all applicants who are accepted will be enlisted in the R.C.A.F. as aircraftsmen, second class.

Applications now on file for commission in the special reserve are being returned to applicants with an explanation of the situation.

Selection of applicants to take initial courses will be made by Air Force headquarters here, the department said, though this will be decentralized progressively until all selections for elementary flying training will be made by recruiting centres.

Applications for appointment to the general list of the R.C.A.F. still will be received from pilots with flying experience, but, the department said, it is not anticipated consideration will be given pilots with less than 200 hours of flying to their credit. Ordinarily commissions will not be given to applicants who have not previously held His Majesty's commission.

Special arrangements may be made from time to time, to take in a limited number of men as air-

ONLY KEY
(Continued on Page 2, Column 2)

Highlanders Hunt 'Hun' 2 Hours In Blackout Then March Home To Skirl Of Pipes

ALDERSHOT, Mar. 8 — (CP Cable). — Britain's nightly air raid precautions blackout many activities, but not the training program of the Canadian First Division.

When darkness blankets this military command units push out to practice the manoeuvres they will carry out in war zones under cover of night. An infantry battalion goes out on patrol, engineers throw bridges across rivers; a supply column gropes from an imaginary ammunition dump to firing trenches.

I accompanied Toronto's 48th Highlanders last night on a patrol exercise that had the reality and thrills of a night in No Man's Land. The Toronto unit was out at full strength crawling through

HIGHLANDERS
(Continued on Page 5)

Last Minute News Flashes

LONDON — (CP). — The Air Ministry announced to-night that Royal Air Force planes had bombed three German patrol vessels near the naval base of Borkum and a German naval auxiliary vessel near the Island of Sylt. The communique did not say whether the planes scored hits.

The Weather

The Examiner's Barometer	Peterborough Temperatures	
Noon - - 28.88	To-day:	
	Night low -	16
	Noon - -	27
	Yesterday:	
	Highest - -	34
	Lowest - -	19
	One Year Ago:	
	Highest - -	23
	Lowest - -	*2

*=Below zero

Weather Forecast:

Lower Lake Region and Georgian Bay — Fresh northerly winds; fair to-day and Saturday; cold to-night.

Northern Ontario — Northerly winds; cold to-day and Saturday, with scattered snowflurries.

Ottawa and Upper St. Lawrence Valleys — Fresh north-west winds; partly cloudy to-day and Saturday, with light snowfalls or flurries; cold to-night.

Western Provinces — Light snow; partly fair, with moderate temperature.

Sun—Rises at 6.44 a.m., Sets 6.15 p.m.

Electric Girdle Sea Queen Wore Beats Nazi Mines—Now For All Ships

LONDON, March 8.—(CP Cable) —Great Britain has beaten Germany's magnetic mine with an electrical girdle for ships which neutralizes the trigger action of the underwater terrors.

The arrival of the steamship Queen Elizabeth at New York gave the world its first inkling of the apparatus which was evolved and perfected by British scientists after three months of intensive work.

The apparatus consists of a snake of wire around the upper decks of the ship with electric current running through it. How the current is energized and neutralizes the magnetic field of the ship is the secret of the whole device.

In effect it makes the ship non-magnetic. This destroys the effectiveness of the magnetic mine, which depends on the magnetic field of the passing vessel to fire it.

The apparatus has been installed on hundreds of ships ranging from yachts and trawlers to mighty battleships and ocean greyhounds like the Queen Elizabeth. Its effect is to turn each of them into a ship having no more magnetic effect than a wooden hulled vessel.

The principle was evolved in a naval establishment and developed by naval technicians and scientists. The navy calls it "De-Gauss equipment." The Gauss is the unit of magnetic flux.

It is the intention of the Admiralty to instal De-Gauss equipment on every British ship. It can be installed on an ordinary vessel in four days but on a ship like the Queen Elizabeth it takes two weeks.

30 Crew Afraid To Ride Liner Queen Elizabeth

NEW YORK, Mar. 8 — (AP). — Nearly 30 members of the Queen Elizabeth's crew quit the ship at Greenock, on the River Clyde, when they learned they were sailing for New York, one of those who stayed with the liner disclosed to-day.

They had signed on, said the crewman, thinking they were going to a commonplace cruise from Greenock to Southampton, about 700 miles down the British coast. They were to get "four pounds, two and 10," about $18.50.

"Some of those who got off," he continued, "were dissatisfied with the company's guarantees, and others said they had not been signed on to go to New York.

"There was a disagreement about a guarantee of their security. The commander, the chief engineer, and representatives of the British Board of Trade met all of the sailors at Greenock to discuss the differences. A guarantee of a bonus of £30 (about $133) was made.

"Despite this promise, about 30 crew members still were reluctant to continue with the voyage, so they got off. They were afraid to face the hazards. The remainder, inspired by their loyalty to the company and their country, were willing to proceed."

RAF Flutters Leaflets Over Poland, Nazis Say 11 Ships Raided In Night

LONDON, Mar. 8 — (CP). — The Royal Air Force to-day scouted German-occupied Poland for the first time since Great Britain went to war on account of the German invasion there.

The flight was part of reconnaissance and patrol operations "over wide areas of enemy territory" in the course of the night announced early to-day by the Air Ministry. It was the third consecutive night of such flights.

The communique follows:

"During the night the R.A.F. maintained their patrols and reconnaissances over wide areas of enemy territory.

"In the course of these operations our aircraft reconnoitred Western Poland and flew over the city of Posen (Poznan)."

R.A.F. bombers landed in France after dropping propaganda leaflets over Poland. It was said that only one plane was fired upon, although searchlights were encountered.

Among points in Germany proper scouted were Leipzig and a naval dockyard at Stettin.

The Air Ministry announced a German bomber was shot down today off Northern Scotland.

The raider was the second victim of the Royal Air Force off Scotland in two days and the 46th on or near the coast since the war began.

BERLIN, Mar. 8 — (AP). — The German news agency, DNB, reported to-day that German planes raiding off the British coast last night

R.A.F.
(Continued on Page 2, Column 1)

Finnish Chief Debates Chance Of Aid

British Press Urges Roosevelt Act; No Armistice Yet

OSLO, Norway, March 8—(AP).—The newspaper Tidens Tegn said today that the Finnish Government has laid the final decision of peace or continued war with Russia in the hands of Field Marshal Baron Carl Gustaf Mannerheim and that this decision depends on what possibility he sees of help from abroad.

According to the paper, Mannerheim has the alternative of striving for direct military help from Sweden on the basis practiced by outsiders in the Spanish Civil War, together with Norwegian civil labor to build defences, or asking the Western powers for help.

The last resort, the paper declared, is peace "either by compromise or violence."

London Reports.

LONDON, March 8—(AP).—Reuters News Agency said it was learned that direct discussions between Finnish and Russian representatives were taking place today, not in Stockholm but "elsewhere."

Reuters quoted Eljas Erkko, former Finnish Foreign Minister, as saying that public opinion should await events before jumping to conclusions—"The war in Finland still is going on and there has been no armistice."

The London Evening Standard said editorially that an offer by President Roosevelt to negotiate peace between Russia and Finland would "change the whole complexion of the affair."

"It might save thousands of brave Finnish lives and the independence of the nation which has won the right to freedom by the sword," it said. "We know the difficulties but we hope this call at least will be considered in Washington."

FINNISH CHIEF

(Continued on Page 8, Column 4)

MORE ABOUT—

R.A.F.

(Continued from Page 1)

and the night before sank or severely damaged 11 merchant ships.

The agency said the ships either were in convoy or operating with screened lights.

Their gross tonnage was estimated at 30,000.

The attacking planes returned safely to their bases, the agency said.

The raids were described also in the high command's daily communique which follows:

"No special events on the Western Front except local artillery activity."

"During the nights of March 6-7 and 7-8 the Air Force again undertook successful raids against the British East Coast. In the course thereof, despite strong defence, a total of 11 British merchantmen convoyed or with lights screened sailing along the British East Coast were sunk or severely hit.

"All German planes participating in these raids returned without losses. One plane commissioned to reconnaissance of Northern Scotland is missing."

(London announced one German plane was shot down yesterday.)

"The night of March 6-7 a single English plane entered German (Heligoland Bight. All planes except one turned back before reaching the German coast.

"Danish and Luxembourg territory was violated by enemy planes entering Northern and Western Germany the night of March 7-8.

MORE ABOUT—

Finn Army

(Continued from Page 1)

joined in warding off the attempts of the Russians to cross the ice in the Viipuri region and gain footholds for heavier attacks.

With gunners defending the headlands of Viipuri Bay blasting at their foe on fields of ice in perhaps the fiercest fighting of the war, the Finnish air force continued its bombing and machine-gunning of Russian concentrations.

"Close-packed enemy units, transport vehicles, tank and troop columns and artillery batteries crowded on the islands and ice of the Bay of Viipuri were bombed and machine-gunned," the high command communique said.

Russian planes also were active but no Finnish losses were given by the army. It said at least six and possibly eight Russian warplanes were shot down.

ARMY'S SMALLEST FEET

MANCHESTER — (CP) — Smallest feet in the British Army are those of Herbert Norbury, 30, Royal Artillery gunner, who takes size 3½. The smallest army boot he could get was a five, and he pads the toes with cotton wool.

How To Overcome Piles And Rectal Soreness

If you are annoyed with itching piles or rectal soreness, do not neglect the same or run the risk of an operation. Any itching, soreness or painful passage of stool, is nature's warning and proper treatment should be secured at once. For this purpose get from McDermid & Jury and Bond's Drug Stores or any druggist, a package of Hemroid and use as directed. This formula, which is used internally, quickly relieves the itching and soreness and aids in healing the sore, tender spots. Hemroid is highly recommended, is easy to use and it seems the height of folly for anyone to risk an operation when a simple remedy, which is so pleasant to use may be had at such a reasonable cost —(Advt.)

MORE ABOUT—

Only Key

(Continued from Page 1)

craftsmen or as temporary sergeants and commissions subsequently may be awarded should their flying and other qualifications in service prove satisfactory.

Following completion of an initial ground training course, candidates will be selected for further training, and on completion of this those who have been selected for pilots will be entitled to the rank of sergeant.

Those selected for air observers will be promoted to acting sergeant or sergeant, while air gunners will be given the rank of leading aircraftman, aircraftman first class, or aircraftsman second class, depending on their training progress.

A number of pilots and observers passing out of training will be appointed to commissioned rank in the R.C.A.F.

Those condidates found unsuitable for duties as members of an aircraft crew will be given the opportunity of remustering for general duties on the ground, remustering to an air force trade on the ground, or of taking their discharge

Party 'Big Guns' Unlimbering For Final Drive

Quickening actvity along the political front showed signs today of being the preliminary to a general barrage in which the heavy fire of all combatting parties will open up in the last two weeks of the Dominion election campaign.

The Government and Opposition groups are sending some of their strongest speakers into the verbal battle, and reinforcements are being called up as a crucial period of the campaign approaches in the drive for votes in the March 26 election.

Another large group of leading political figures addressed the electorate last night, and advanced a dozen issues—few of them new, however.

Premier Thane Campbell of Prince Edward Island started a campaign tour with a St. Boniface, Man., speech in which he stated the National Government proposal of Conservative Leader Manion contained nothing but "a nebulous government

PARTY "BIG GUNS"

(Continued on Page 8, Column 1)

Kiwanians Hear John Marsh

When John Marsh, Conservative candidate for Hamilton riding, spoke at the Kiwanis luncheon at the Empress Hotel today, a thrill of pride was felt by every member of the club. For not only is Mr. Marsh —a speaker famed across the entire Dominion—a Peterborough boy, but today by special request he had seated beside him at the head table the first man he ever worked for, Jim Fowler, for many years one of North Monaghan township's farmers.

When Mr. Marsh was invited to come to Peterborough he wrote to make sure that Mr. Fowler, his old employer, would be seated beside him today.

John Marsh is a son of the late Rev. Dr. Marsh of Springville and he attended Peterborough Collegiate. One of his teachers, L. J. Pettit, introduced him at today's luncheon meeting.

"The 'teen-age years of my life were spent here and I shall always feel it to be my home," declared Mr. Marsh. He recalled that Mr. Pettit and Miss Weir had prevailed upon him to make his first speech. "Finally I gave birth to it, and look where it landed me," he laughed. After graduation he went to work on Jim Fowler's farm as a hired man, he told the club.

Speaking on some aspects of Canadian life as he had found it, he told of his travels across this Dominion and from its southern borders north to the end of steel in each province. "The most interesting fellow I met was plain John Canuck. He's a grand fellow," he declared.

Reviewing the wealth of each province, the industry of their people, he declared with enthusiasm, "Oh, men, we have a wonderful country and a wonderful people." Only for the government of the province of Alberta did he have disparaging words. It is a province with a political structure that has been framed by a demogogue "who has sold the people a bill of false goods," using a pseudo religion to make plausible a political theory that threatens the entire Dominion's solidity," he said. "It is a province where two standards of honesty are being taught."

For the rest of the land, however, he had only words of high praise, particularly for the people that inhabit it. And he saw those people standing behind the British Empire in loyalty and devotion. That, he declared, is as it must be. For Great Britain is fighting for the very things that Canada too must preserve.

Milf. Hardill moved a vote of thanks.

Germany is buying up old phonograph records at the rate of 3,000,000 a year, as a source of much-needed shellac.

ITCH STOPPED QUICKLY Use D.D.D.

Quick relief from itching of eczema, rashes and other externally caused skin troubles

35c Bottle, at druggists proves it or money back

Liberal Rally Is Held In Keene Hall

Efforts of political opponents to discount the effect of the popularity of R. M. Glover as a candidate in this riding was producing the contrary result of emphasizing the importance of it, T. J. Carley, K.C., said on Thursday night at the Liberal rally at Keene.

Fred A. Eason was chairman, and Reeve W. A. Anderson introduced Mr. Glover, who recalled his holidays as a boy with his uncle, Louis Glover, who used to own a flour mill at Lang, then called Allandale. The other speakers were Mr. Carley and Lawrence Skeoch of the Faculty of Political Economy, University of Toronto.

Enduring popularity of any man was based on his character and his reputation in the community, Mr. Carley said. He said that there must be hundreds of persons in Peterborough, and even in some of the townships, who remembered with gratitude the personal help rendered by Rollie Glover during the early years of the depression when so many people found themselves out of work and in want for the first time in their lives.

The Peterborough Examiner, then published by Mr. Glover, was one of the few papers in the country which became a medium of community relief, Mr. Carley recalled.

"Mr. Glover did a great deal of that kind of work himself and in his own quiet way with only the thought of helping those who needed help in an emergency that suddenly became world wide," Mr. Carley stated. "Certainly there was no thought of political advantage or anything of that nature in the assistance Mr. Glover gave at that time, and there must be many people, especially in the city, who are going to remember him when they mark their ballots on election day.

That is one of the elements in a man's character that builds up popularity through the years, and it is why men and women are saying that, regardless of politics, they feel they should support Mr. Glover. And it will be an unfortunate day for this country if electors here and elsewhere ever came to disregard the character of the men they were sending to Parliament. After all, a record is always better than a promise.

Mr. Glover's record is known as a good living man, a business man, as an alderman and good citizen, and that is something which cannot be lightly set aside. It is something people look for in a candidate for Parliament."

Drew and Hepburn.

Mr. Carley referred to the accomplishment of the King Government in restoring the Canadian Air Force after it had been almost scuttled by the Bennett Government. "And then we see headlines in United States newspapers that there was mutiny in the Air Force of this country, an untrue story, which we are also told was broadcast in Germany, having only one effect of giving comfort to the enemy."

"If Colonel George Drew had been doing his duty as the Leader of the Opposition in the Legislature, he would have been criticizing Mitch Hepburn, for the Lord knows Mitch gave him enough to do. Instead of that we have seen pictures of them in our newspapers, posing together as close friends, and we all know that one thing they have in common is a hatred of Mackenzie King."

Mr. Carley said he had seen a sign in front of the National Committee Rooms, "I won't insult Conservatives by calling it the Conservative Committee Rooms," asking "Who would Hitler vote for?"

"If Hitler were over here I feel that he would find far more congenial company with Drew and Mitch than he would in the presence of Mackenzie King, who people recognize as a man of sound common sense and a reasonable steady nature that ignores the taunts of those who are imbued by personal hatred like the 'gold dust twins.'"

Leader of the Army.

Mr. Carley said that the wise appointments made by the Government in placing the best possible men in the most responsible positions was something that commended itself to every Canadian.

"It has been suggested that we should not say anything about the appointment of General McNaughton, a Conservative, as the leader of the Army. I would like to know why not. If the King Government had appointed some incompetent man to that position, would the voices of criticism been still? There would have been a great outcry in the country. But, when we have such men appointed, then why shouldn't we get some praise where praise is due? It was General McNaughton who said that there was no favoritism in this army, and if there was any wastage it was going to be wastage of shells and not of men.

"I don't want to hark back to the last war and the Ross rifles that jammed, the paper-soled boots that broke down in the mud of Salisbury Plains, or of such things as the horse that was traded for a duck and a drake and was then sold to the army. No government is perfect. All we want is fair-mindedness."

Mr. Carley declared that Hon. Dr. Manion had never received from the Conservative Party a mandate to form a National Government, that he had scuttled the party which had placed him at its head.

"Dr. Manion is talking about selecting the best brains in the country for a Cabinet. If he had the ability he claims for himself why didn't he demonstrate it when he was Minister of Railways? Under his administration the Canadian National Railways' deficit became worse and worse, and that was only one department of the Government."

Assured of Peace.

Mr. Skeoch in his address reviewed the Government's improvement of the Canadian navy and coastal defences and its plans to modernize the Militia. He also outlined the war program, and recalled that in September, 1938, after the Munich incident that the British Prime Minister, Hon. Neville Chamberlain had made the statement "peace is assured in our time."

"Hindsight is, of course, a very cheap commodity. The King Government exercised reasonable foresight, and began pushing forward its plans, within the limits of our finances."

Mr. Skeoch said that this country had been long committed to promoting peace, but the King Government had gone ahead with the building up of the Air Force for which it obtained greatly increased appropriations from Parliament. Referring to criticisms of the agreement with Great Britain for co-operation in an air program, Mr. Skeoch stated that in May, 1939, Hon. Dr. Manion found no fault in Parliament when he was informed that the proposal to train fifty pilots a year had been made by the British Government and not by the Government of Canada.

MAIN STREET TOPICS

By Examiner Reporters

WELCOMED BACK.

Jack Lewis, manager of Kresge's store here, was welcomed back to Kiwanis to-day after a holiday in the South.

NEW CLUB MEMBER.

Ted Pridham, successor to Cliff Hall as superintendent of the Mutual Life Assurance Company here, was welcomed into membership in the Kiwanis club to-day by President Bill English. Carl S. Browne introduced the new member into the duties of Kiwanians.

VERBAL BATTLE OFF.

The expected encounter of W. A. Fraser and Jamieson Bone at the Northumberland nominations at Warkworth next Monday afternoon has been cancelled as one of the major events of the political campaign in this district. Mr. Fraser has a meeting in Cobourg that night, and has already filed his nomination papers according to news from the Percy village.

WELL-MERITED PRAISE.

Alderman Dutton, relief committee chairman, was pleased Thursday evening when he read a letter from Miss D. Crittenden, Unemployment Relief Branch of the Ontario Department of Public Welfare. The letter was regarding the summary of national registration. She said: "We note again that the figures correspond very closely with those submitted in the monthly account. We compliment you on your accuracy in compiling these records."

FINED FOR DRUNKENNESS.

The old story that intoxication does not pay is being told in police court almost daily but it does not appear to be having much effect. This morning two men were charged with the offence. One whose case had been adjourned from last week pleaded guilty this morning and was fined $10 and costs or ten days and the same penalty was handed out to another offender who was arrested Thursday and entered a plea of guilty this morning.

DIRECTORS ELECTED.

Election of the directorate of the Chamber of Commerce is announced as follows: Robert Abbott, T. J. Carley, K.C., H. L. Garner, James W. Geraghty, G. A. Gillespie, Mayor James Hamilton, George H. Hewitt, R. T. E. Hicks-Lyne, W. C. Hughes, G. A. Macdonald, T. A. Mackay, D. G. H. Melton, Alderman W. G. Ovens, Fred J. Overend, Charles Saunders, J. J. Turner. Officers will be elected by the directors at their first meeting next Monday. The annual meeting of the Chamber is set for April 1. Rev. Dr. Cody, president of the University of Toronto, will be the guest speaker.

MORE ABOUT—

Hint Germany

(Continued from Page 1)

terms of which a Russian-Finnish peace might be negotiated.

These circles believed the emissaries would represent to Hitler that such mediation on his part is the only means of averting intervention of the western powers in the struggle.

Germans Silent

COPENHAGEN, March 8 (AP)—Berlin spokesmen here declined to confirm or deny reports of possible German mediation, but it was a matter of common gossip in Berlin diplomatic circles that Berlin has been interested in Swedish efforts to end the Russian-Finnish war. Trustworthy sources said the Swedish explorer, Sven Hedin, visited Adolf Hitler several days ago with a private message from King Gustaf of Sweden asking Hitler to intervene.

Tanner, who talked by telephone with the Stockholm newspaper Aftonbladet, did not indicate whether Finland's "contact" with Russia was that established yesterday between Erkko and Madame Alexandra Kollontay, Soviet minister to Sweden. Talks between the two were expected to continue today.

Telephone and other communications between Stockholm and other Scandinavian capitals continued to be severely censored in an apparent effort to permit the peace talks to continue with as little publicity as possible.

The Oslo newspaper Tidens Tegn, commenting on the talks, said the Finnish government had laid the final decision concerning continuation of the war with Baron Mannerheim. His decision, the paper said, was expected to hinge on what possibility he sees of obtaining help from abroad with which to continue the struggle.

Great significance was laid on the fact that Soviet leaders apparently had established contact with the Helsinki government despite previous assertions that they would negotiate only with the Soviet-sponsored government set up at Terijoki in the wake of the Red army.

MOSCOW, March 8.—(AP).—Evidences of Russian readiness to make peace with the Finish government at Helsinki were lacking in Moscow to-day.

The press did not mention the reports circulating throughout the world of Russian terms presented to the Finns. No information concerning any peace negotiations was available in authoritative quarters. Officials were non-committal.

The Komsommolskaya Pravda, organ of the Soviet Youth Movement, gave prominence to an article declaring that "the days of the Mannerheim-Tanner regime are counted."

The article, reprinted from the organ of the "Finnish People's Government" established with Moscow's recognition at Terijoki, in Russian-occupied Finland, said Helsinki was "doomed by the heroism and might of the Red army and the failure of foreign states to fulfil their promises of extensive aid" to Finland. It was signed by Otto Kuusinen, head of the Terijoki regime.

"It is time for the soldiers and citizens of Finland to decide whether it is worth while to spill more blood for Mannerheim and Tanner," it said. "The Finnish people want to live in peace."

Market Tolls Remain For This Year

Alderman Walter Stocker ran into a little opposition Thursday afternoon when he attended a meeting of a special committee named to deal with the market question. Alderman Stocker was not a member of the committee, but had been asked by Mayor Hamilton to sit in.

The first blast came after Alderman Stocker had taken an active part in the discussion regarding conditions at the market and spoke critically of Sanitary Inspector MacPherson.

"I'm getting fed up on this criticism of Inspector MacPherson. The boy is doing good work, but Walter won't leave him alone. We have listened to a constant barrage of criticism for several weeks now," said Alderman McIntyre.

When Alderman Stocker spoke up again a few minutes later, Alderman McIntyre rose and started to put on his coat, saying he was going to leave if the meeting was to be carried on in that manner. He was prevailed on to stay by the chairman, who said there was an item dealing with the incinerator coming up for discussion.

The meeting had been called to decide whether the market toll would be let in the usual way or whether it would be advisable to appoint a full time city employee to this work.

It was finally decided that Jim Brown would be given the tolls again this year on condition that he observe strictly a list of duties which are to be outlined in writing by the chairman of the committee. Alderman McCannan, Mayor Hamilton, Alderman Bradburn, McIntyre and McCannan all contended that the market hall, steps, lobbies and tables must be kept cleaner than has been the case in the past.

Mr. Brown is popular with the farmers, and we cannot help but be influenced by the fact that he has done pretty good work there for several years, and his tender is already in for this year.

On motion of Mayor Hamilton and Alderman McIntyre it was decided that Mr. Brown would be paid $15 to recompense him for revenue lost while the weigh scales were under repairs and this sum is in full payment of all claims to date.

Alderman Bradburn urged that the council give consideration to a plan whereby one man would look after the market and the rest room as well.

On motion of the Mayor and Ald. Bradburn it was decided to recommend that the Council study this proposal not later than October 1, 1940.

MORE ABOUT—

Highlanders

(Continued from Page 1)

brush and weeds, and across the ditches and hillocks.

With feline stealth the Highlanders wiggled along on their stomachs or bear-crawled on their hands and knees reconnoitring enemy trenches, capturing outposts, seeking information on the enemy's strength.

The enemy, of course, were men of the 48th. But they were posted secretly and it was up to the patrol to find them in the baffling blackout.

Lietut.-Colonel E. W. Haldenby is giving the 48th a heavy diet of night work and the men love it. It may sound like a glorified game of hide-and-seek, but there is competition in it and it is training that teaches a man how to keep his skin whole in combat.

"The present phase of activity on the Western Front is largely night patrols and reconnoitring," Colonel Haldenby said. "Our Canadians helped to control No Man's Land in the last war. With these night exercises we can do it again."

So essential is the need for stealth in such work that some of the Highlanders snaked only 500 yards in the two hours the exercises lasted.

Then they swung home behind their pipers to a hot meal and welcome bunks.

NEW YORK —(CP)— The New York Times said editorially today that the dramatic voyage to New York of the new super liner Queen Elizabeth "proves that the British are looking ahead to the days of peace, and the laurels of peace which must be won."

"The British were right in not leaving such a ship at the mercy of an air attack at home," the newspaper added. "Their luxury liners will have a job to do when the war is over."

MARKET QUOTATIONS

Cheese, Produce and Livestock

ONTARIO GRAIN

Approximate prices track shipping point.—Wheat, 78 to 80c; oats, 37 to 39c; barley, 49 to 51c; corn, 60 to 63c; rye, 72 to 75c; buckwheat, 67 to 70c; malting barley, 62 to 64c; milling oats, 37 to 39c.

TORONTO FEED PRICES

Following are approximate prices quoted for feed in ton lots, packed in bags, on track Toronto: Bran, $27; shorts, $27; middlings, $29; Other feeds not quoted.

MONTREAL GRAIN

MONTREAL, March 8 — (CP) — Wheat.—No. 1 Northern, 99⅝c; No. 2, 97⅝c; No. 3, 94⅝c. Barley, No. 2 feed, 63¼c. Oats, extra, C.W., 48¼c; No. 1 feed, 46¼c. Spring wheat flour—First patents, $6.15 to $6.45; seconds, $5.65 to $5.95; bakers' patents, $5.45 to $5.75, a barrel, in 98-lb. jute bags, delivered Montreal freight points. Winter wheat flour —Choice grades in carlots, $3.70 to $3.80; broken lots, $3.90 to $4.00 White corn flour, a barrel, in jute bags, delivered to the trade, in carlots, $5.80; in broken lots, $6.10, less 10 cents for cash.

Millfeed.—Bran, $26.25; shorts, $26.25; middlings, $29.25; a ton, carlot quantities, delivered in Montreal freight points; rolled oats, bag of 80's, $3. Hay, no. 2, per ton, $12.

MONTREAL PRODUCE

MONTREAL, March 8 — (CP) — Produce market prices here Thursday as reported by the Dominion Department of Agriculture follow:

Butter. — First grade creamery prints, jobbing price, 28 to 28⅜c; first grade solids, jobbing price, 27½ to 28¼c; Quebec No. 1 pasteurized regraded butter, wholesale jobbing price, 27½ to 27⅝c; Quebec No. 2, 26⅝c. Receipts: 488 boxes.

Cheese.—Ontario white and colored, current make, wholesale jobbing price, 18⅝ to 19c. Receipts: 72 boxes.

Eggs.—Graded shipments, in used free cases, selling price: A-large, 24c; A-medium, 22c; A-pullets, 21c; B, 20 to 20¼c; C, 19 to 19¼c; B-large, unquoted. Receipts; 653 cases.

Potatoes.—Quebec No. 1, 75's, $1 to $1.10; Quebec No. 2, 75's, 80 to 90c; N.B. No. 1, 75's, $1.15 to $1.25; P.E.I. No. 1, 75's, $1.25 to $1.30.

TORONTO POULTRY.

TORONTO, March 8 — (CP). — Wholesaler's buying prices, poultry (Dominion Department of Agriculture) today were:

Turkeys—Young hens, 24 to 25c; young toms, 22 to 24c.

Chickens.—Grade A milk-fed, all weights, 21c; grade B milk-fed, 20c.

Chickens, grade A, 5 lbs and up, 20c; 4 to 5 lbs., 18c; 3 to 4 lbs., 16c.

Fowl—Dressed, grade A, 5 lbs. and over, 16c; 4 to 5 lbs., 15c; 3 to 4 lbs., 14c. (Grade B is two cents lower than grade A).

Live chickens, 5 lbs and up, 14 to 15c; 4 to 5 lbs., 13 to 14c; 2½ to 4 lbs., 12c.

Live Fowl, 5 lbs. and up, 12 to 14c; 4 to 5 lbs., 11 to 13c; 3 to 4 lbs., 9 to 12c.

TORONTO PRODUCE

TORONTO, March 8 — (CP). — Produce prices (Dominion Department of Agriculture) to-day were:

Eggs. — Wholesale to retailers: A-large, 25 to 26c; grade A-medium, 23 to 24c; pullets, 22 to 23c; grade B, 22c; Grade C, 21c.

Churning Cream, wholesale.—No. 1, lb., 27c f.o.b.; 30c delivered; No. 2, 24c f.o.b.;, 27c delivered.

Butter, wholesale. — First grade solids, 27¾c; second grade solids, 26¼ to 27c.

Mill Feed, wholesale.—Bran, $27; shorts, $27; middlings, $29.

TORONTO CHEESE

TORONTO, March 8 — (CP). — Wholesale cheese prices were unchanged today, with dealers offering large Government grades at 18⅝ to 19c.

Wholesalers offered cheese to retailers: New, large, 20⅝c; triplets, 21c. Old, large 22¼c; medium, 21½c.

FRUITS AND VEGETABLES

TORONTO, March 8 — (CP). — Wholesale prices on fruit and vegetables were unchanged today.

TORONTO LIVESTOCK

TORONTO, March 8 — (CP). — Cattle trade was slow with few decent killing cattle offered up to the close on the Toronto Livestock Market yesterday. Cattle prices were steady. No sheep or lamb sales were reported. Hogs close steady. The estimated unsold at the close were 200 head of cattle.

Representative Sales:

Weighty Steers.—5, 1480 lbs., $7.25; 3, 1390, $7.15; 2, 1130, $6.75; 2, 1210, $6.50.

Butcher Steers.—3, 930 lbs., $6.75; 13, 840, $6.60; 10, 870 $6.50; 2, 765, $6.25; 1, 900, $6.

Heifers—1, 720 lbs., $6.60; 5, 775, $6.

Bulls.—1, 1670 lbs., $5.35; 1, 720, $5.25.

Cows—1, 1040 lbs., $5.50; 2, 1340, $5.25; 7, 1205, $5; 3, 1110, $4.50; 1, 1200 $4.35; 4, 970, $4.25; 4, 1075, $4; 1, 1180, $3.75.

Fed Calves—4, 705 lbs., $7.75.

Veal Calves—1, 150 lbs., $7.75; 1, 180, $11.25; 2, 110, $11; 2, 220, $10.50; 10, 208, $10; 8, 180, $8; 1, 120, $7.

BACON HOGS PRICES

TORONTO, March 8 — (CP). — Hog prices were unchanged today at bacon-hog markets reporting.

Liveweight. — Brantford, $8.50; Chatham, $8.75.

Dressedweight.—Chatham, $11.85; Brantford, $11.60; Hull, $11.60; London, $11.50 plus transportation; Peterborough, $11.50 plus transportation; Stratford, $11.50 plus transportation.

Previous close on off-truck hogs in Toronto was $9.

BUFFALO LIVESTOCK

BUFALO, N.Y., March 8—(AP). —Hogs, 1,000; market 10 to 15 and more lower; weights above 200 lbs at maximum decline, bulk good and choice 180 to 210 lbs., $5.90; 230 to 260 lbs. butchers, $5.45 to $5.75; 300 lb. weights around $5.25; truckedins 170 to 220 lbs., $5.50 to $5.65; big weight butchers downward to $5 and below; rough and weighty sows, $3.85 to $4.15.

Cattle, 250; short-fed steers, $8.85 to $9; Canadian steers and heifers 890-lb. average, $8; lightweight sausage bulls, $5.60 to $6.35.

Calves, 250; vealers barely steady, good and choice mostly $12.

Sheep, 400; lambs scarce, steady, good to choice 85 to 92 lbs., $10.40; fat ewes, $5 to $5.50.

WINNIPEG GRAIN

WINNIPEG, Mar. 8 — (CP). — A steady trend on Winnipeg Grain Exchange broke after mid-session and followed lower Chicago prices in the final hour to-day. Closing quotations were ⅛ to ⅜ lower with May at 89⅝, July 90⅝, and October 91⅞ cents.

Chicago lost gains half-way through the session and near the Cash grain trade followed the listless trend of the futures market and, despite a good demand for Garnets, transactions were scattered. Price spreads were generally higher.

	Open	High	Low	Close	Prev. Close
Wheat—					
May	89½	90	89⅝	89⅞	89⅞
July	90⅝	91⅛	90½	91⅛	90⅝
Oct.	91⅝	92½	91⅝	92⅝	91⅝
Oats—					
May	40⅞	41⅛	40¾	41⅛	40⅞
July	39⅜	39⅞	39½	39⅞	39¼
Oct.	35⅝	36⅜	35½	36⅜	35¼
Barley—					
May	54¼	54⅝	54¼	54⅝	54⅛
July	52	52⅛	52	52¼	52
Oct.	50¼	50½	50¼	50½	50⅛

MONTREAL POULTRY

MONTREAL, March 8 — (CP) — Poultry prices per pound, to-day Chickens, frozen, milkfed grade A, 23 to 26c: B, 24c; Chickens, A, 22 to 24c; B, 23c. Fowls A, 18 to 20½c; B, 16½ to 19c. Turkeys, A 25 to 26c; B, 23c; Geese A, 21c; B, 19c; ducklings, Brome Lake, A, 27c; B. 25c.

Toronto Stock Exchange

Biggar and Crawford

MINING

	High	Low	2.45
Aldermac	28½	—	—
Amm	2¾-3⅛	—	—
Augite	28½	—	—
Arntfield	8	—	—
Buffalo Ank	680-700		—
Beatty	113	—	—
Bidgood	17	16⅝	16⅝
Base Metals	23	—	—
Bankfield	19-22		—
Bralorne	10⅞	10⅝	10⅞
Bobjo	8	—	—
Brown Oil	16-17½		—
Chesterville	78	—	—
Calgary-E	197	195	195
Coniarium	162-170		—
Central Pat	230	—	—
Coast Cop.	165-190		—
Can. Malartic	66	—	—
Chromium	48	46	46
Castle	65-70		—
Davies	23½-24½		—
Dome	24½	—	—
Eldorado	98	95	95
East Mal.	365-370		—
Falconbridge	480	—	—
Francoeur	42-45		—
God's Lake	55	—	—
Gunnar	50	—	—
Goldale	16½	—	—
Gillies	5-6		—
Home Oil	251	245	246
Hard Rock	106	105	106
Harker	5½-6		—
Hollinger	14¼	—	—
Hudson Bay	30½-31¼		—
Howey	35	34½	34½
Jacola	4-4½		—
Jellicoe	13	—	—
Kirkland Lake	126-128		—
Kirkland Hud.	23-29		—
Kerr-A	233	—	—
Little L. Lac	300-305		—
Leitch	70	—	—
Lakeshore	25¼	—	—
Lapa	12¾	—	—
Noranda	73¼	—	—
Moneta	70	69	69
Madsen	46	45	45
McIntyre	50	49⅝	49⅝
Macassa	430	—	—
MacLeod	200	198	200
Mining Corp.	103-110		—
McKenzie	46	45	45
McWatters	43-44		—
Naybob	24	—	—
O'Brien	135	—	—
Oro Plata	53½	52	53
Okalta	105-108		—
Omega	26	—	—
Paymaster	36	—	—
Preston	206	205	205
Pickel Crow	386-390		—
Perron	165	—	—
Pioneer	220	216	218
Powell	138-141		—
Pend Oreille	180-185		—
Premier	132	129	132
Pamour	177	175	176
Reno	35	—	—
Sand Rver	9	—	—
Sherritt	98	97	97
Siscoe	78	76	78
San Antonio	235	232	233
Sudbury Bas.	165	—	—
Sullivan	81-83½		—
Sylvanite	310-315		—
Sladen	43-46		—
Toburn	160-180		—
Teck Hughes	385	380	380
Uchi	75	70½	70½
Ventures	405	—	—
Waite Amulet	560	—	—
Wright H.	735	720	720

INDUSTRIAL

	High	Low	2.45
Abitibi	170	165	165
Abitibi Prfd	13⅛-13¾		—
Algoma Steel	15-16		—
Beauharnois Pwr	5¼-5½		—
B A Oil	22⅞	22¾	22⅞
B C Power A	29¼	—	—
Building Prod	16⅛	—	—
Brazilian Trac	10½	9⅞	10⅜
Bell Tele	169	168½	168½
Burlington Steel	13S	—	—
Can Cement	7-7⅛		—
Can Cem Prfd	98½S		—
Can Packers	102½-104		—
Can Vinegars	13S	—	—
Can Car & Fdy	14⅛-14⅝		—
Can C & F Prfd	26	25⅞	26
Can Canners	10⅝-10⅞		—
Can Can 'A'	21	—	—
Can Can 'B'	13½	—	—
Canada Bud	4½-5½		—
Can Dr & Dock	22⅝-26		—
Can Oil	17-19½		—
Can Pacific	8⅛	7⅝	7⅞
Can Ind Alc 'A'	3¼-3⅝		—
Con Paper	7¼	—	—
Con Min & Smelt	43⅝	43¼	43⅝
Cockshutt Plow	7¾-8½		—
Consumers Gas	176	175¼	175¼
Dist Seag	24	—	—
Dom Fdys & Steel	34	33¾	34
Dom Bridge	39	—	—
Dom Steel 'B'	14½	14⅛	14⅛
Dom Stores	4⅞	4⅝	4⅞
Fan Farmer Ody	27½	—	—
Ford of Can 'A'	21½	—	—
Gat Pow	15-15¼		—
Gen tSeel Wares	10⅝-10½		—
Goodyear Tire	85S	—	—
Gyp Lime & A	5½	—	—
Ham Bridge	8	7⅝	7⅞
Hir Walkers	41¾-42½		—
Hir Walkers Prfd	20⅛	—	—
Imperial Oil	14¾	14½	14⅝
Imperial Tobacco	16¼	—	—
Inter Petroleum	22⅞	22⅝	22⅝
Inter U A	10¼B	—	—
Inter U B	45-55		—
Kelvinator	9S	—	—
Laura Secord	12⅝	—	—
Loblaw A	26½	—	—
Loblaw B	25⅝	—	—
Maple Leaf	5½	—	—
Massey-Harris	6	5¾	5⅞
Massey-Harris Pfd	51½	51¼	51¼
Mont L H & P	30⅝	—	—
Moore Corp	45⅝	—	—
National Steel Car	64⅝	64	64⅝
Nickel	43⅝	43½	43½
Page Hersey	109	—	—
Power Corp	10½	—	—
Royalite Oil	32½-33½		—
Steel of Canada	77-78		—
Silverwoods Prf	6½-7½		—
Union Gas	16½-16½		—
United Steel	5⅞	—	—
Westons	13½	—	—
Wineries	4⅛-4⅛		—

New York Stock Exchange

Biggar & Crawford

	High	Low	2.45
Anaconda Copper	30	29⅝	29⅝
Beth Steel	78¼	78⅛	78¼
Chrysler	86⅞	86⅛	86⅛
Col Gas	5⅞	5⅝	5⅞
Elec Bond & S	6	—	—
Gen Electric	38⅝	—	—
Gen Motors	54¼	53⅝	53⅝
Goodyear	23⅝	—	—
Inter Harvester	55⅝	—	—
Inter Nickel	35⅝	—	—
Int P & Paper Pfd	57⅞	56⅝	56⅝
Kennecott	47⅝	—	—
Mont Ward	55¼	—	—
N Y Central	16⅝	16⅝	16⅝
Penns Rail	22⅞	22⅝	22⅝
Radio Corp	5⅝	5⅛	5⅝
Republic Steel	21⅝	20⅞	20⅞
Stand Oil of N J	43⅝	—	—
United Aircraft	49	48⅞	49
U S Steel	59⅛	58⅝	58½
Westinghouse	113½	113	113
Yellow Cab	17⅝	—	—

Grain Exchanges

Biggar & Crawford

Chicago Wheat:	July	Sept	May
High	102½	101⅝	105
Low	100⅝	100¼	102⅝
Close	100⅝	100¼	102⅝
Winnipeg Wheat:	**July**	**Oct.**	**May**
High	91¼	92¼	90
Low	90⅝	91!	89⅝
Close	90⅝	91⅞	89⅝

Winnipeg Barley:	May	July	Oct.
High	54⅝	52½	50⅝
Low	54½	52¼	50⅛
Close	54½	52½	50⅝
Winnipeg Oats:	**May**	**July**	**Oct.**
High	41½	40⅛	36⅝
Low	41	39⅝	35⅞
Close	41	39⅝	35⅞

LIVERPOOL —Closed.

LISTEN TO

Mackenzie King

TO-NIGHT, 10.45

C B L and Network

National Liberal Committee for Ontario

C. E. LaBranche Elected Head Humane Society

C. E. LaBranche was elected president of the Peterborough Humane Society at its annual meeting Thursday night after Fred Marshall, president for the past two years, resigned the post. Mr. Marshall's name was proposed by the nominating committee to carry on, but he declined.

Election of a successor was left until the next meeting, but during a lunch served at the end of the meeting, Mr. LaBranche's name was proposed, and he accepted the post.

A highlight of the meeting was the report of the secretary, Mrs. W. A. Young, who declared, "that preventative work still takes precedence in the society's work, entailing both investigation and follow-ups "for it is, in almost all cases, useless sto warn offenders unless a return trip is made to see instructions are complied with," he declared.

"Just so long as supposedly Christian people believe tieing a dog to a tree, in all sorts of weather, with a barrel for a kennel and snow therein for bed constitutes justice, just so long will this part of our work take most of our time and strength," she said.

"We regret to report only 69 paid memberships and of this 69, 57 were secured and collected by two members—this in a city with a population of approximately 25,000 is something we as a society cannot be proud of. We feel sure there are just as many animal lovers in Peterborough as in any other city its size." She asked that each member secure at least ten new members during the coming year.

Work at Standstill

While reporting the work of the Junior society at a standstill, Mrs. Young said that children are eager to join up, and urged the extreme importance of the training of the younger generation in animal care. "Train a child to be considerate towards animals and you have laid the foundation of, almost invariably, a splendid character," she declared.

She revealed tha the Peterborough Humane Society was the first in Canada to protest the showing of the Jesse James picture, in which cruelty to animals was alleged. Due to the protest a representative of the American Humane Association is now resident in California, and is protecting animals used in pictures, she said.

She related that many complaints have been received about the practice of companies about Peterborough using wheels in place of sleighs in making winter deliveries. All offenders were notified, but two bread companies are still using wheeled vehicles, she said, claiming that one animal dropped from exhaustion while being so employed. "The remedy," she declared, "unless we take the offenders to court, is with the housekeepers. Refuse to patronize a firm that sends a wheeled vehicle to your door in winter. One can reach offenders through their pockets if not through their hearts." She also protested the use of nose bags in feeding horses on city street. "One cannot call it humane," she said, "particularly in summer months."

She called for a boycott of gasoline stations which, she said, were still exploiting animals in the vicinity of Peterborough.

"Dog Poisoners"

"We regret that people known as 'dog poisoners' are still living in our city," Mrs. Young said. "Several owners have lost devoted companions as a result of this cruel practice. While we are in sympathy with owners of gardens said to be destroyed by dogs, we think this method of retaliating is despicable, and have tried to trace these people." She advocated, in place of poison, that garden owners use a repellant that may be purchased cheaply.

In his address to the society, President Marshall paid tribute to the work of Dr. Thomas Johnston, veteran inspector for the society, and to E. S. Martin, former treasurer, whose ill-health forced his retirement from participation in the affairs of the society. Both men had done valuable work and the society was deeply grateful, he said.

Acting Treasurer W. J. Rapsey reported that the society had receipts for the year of $623.45, and expenditures of $583.00. He regretted that the financial position was not as strong as a year ago and attributed the fact to reduced subscriptions and lowered tag day receipts.

Officers elected were: Honorary Patrons, G. A. Macdonald, Mayor James Hamilton, and G. K. Fraser; Honorary President: Col. C. H. Ackerman and Thomas E. Sargent; 1st Vice-president and Acting President, M. V. Powell; 2nd Vice-president, Mrs. E. S. Martin; Secretary, Mrs. W. A. Young; Honorary Treasurer, E. S. Martin; Treasurer, W. J. Rapsey; Press Secretary, Mrs. S. O. Shields; Calendar Secretary, Mrs. R. N. Stuart; Executive Committee, Mrs. S. C. Warne, Mrs. R. Ross, Mrs. McWilliams, Mrs. R. Abbott, Mrs. G. Helson, Mrs. M. Burnham, Mrs. M. V. Powell, Mrs. Holmes, Mrs. Howden, Miss M. Collins, Miss B. Latimer, Miss E. Wood, and Messrs. James Dutton, G. A. Gillespie, George Helson, Rev. Canon W. P. Robertson, and Robert. Inspector, Dr. Thomas Johnston.

The general public is taking a greater interest in the work of the society, Dr. Thomas Johnston declared in his report. More infractions of the law are being reported and cared for, than ever before. He said that an epidemic of disease among cats is his greatest problem and that during the past two years he had examined 300 and found most to be diseased. The epidemic is now nearly stamped out, he said.

He declared that Peterborough has the best-cared-for horses he has seen, and complimented drivers for that fact.

During the year, he reported, he destroyed 279 cats and 275 dogs, examined 2,000 animals, investigated 500 complaints, and answered 3,600 telephone calls. He covered 7,000 miles by motor in the course of his duties.

Guest speaker was Rev. Dr. E. W. Young of St. Andrew's United Church, whose informal address on animals was enthusiastically received by members. He was introduced by the president, and C. E. LaBranche moved a vote of thanks, seconded by Thomas Sargent. Dr. Young told of controveries that raged in England and Ireland over vivisection and the "humane killer" in packing houses, and expressed surprise that no such controversies were noticeable in Canada. He urged the work of education by the society among the youth of the city, said that much of the cruelty practised by children could be avoided by education.

Completes Maiden Voyage In Safety

A striking proof of the Royal Navy's command of the seas, the new 85,000-ton luxury liner Queen Elizabeth has arrived safely in New York on her maiden voyage through war-torn waters of the Atlantic. With only her crew aboard, the $28,750,000 sister ship of the Queen Mary slipped quietly away from her builder's yards at Clydeside on February 26 and made a dramatic dash across the Atlantic to New York. The Queen Elizabeth is shown here during its launching in June, 1939.

Statesmen's Snapshots

HON. J. G. GARDINER.

When a railroad harvesting special pulled out of Ontario for Western Canada 39 years ago, one of the ticket holders was a young Ontario lad called James "Jimmy" Gardiner. He was going west to make his fortune. Last month the same Ontario farm lad boarded a train for the west, but this time he went as Canada's dynamic Minister of Agriculture.

In the two generations that have passed between these train rides a volume in Canada's political life has been written by this booster of the west.

During the intervening 40 years, droughts, dust storms, grasshoppers and crop failures of all kinds failed to stop this pocket-sized enthusiast. He was eventually called Canada's miracle politician.

James Garfield Gardiner was born on a farm in Farquhar, Ont., in 1883. His education was not nearly completed when his Scottish Canadian parents were caught in the depression of 1890 and left their Ontario home for Nebraska. But five years later the family was back in the some Ontario district starting another farm.

When he was 18, the west needed young harvesters and Gardiner headed for the golden wheat fields and riches. He got a job on a farm in Southern Manitoba and for the next few years put his heart and soul in the farm work during the summer months and into schooling in the winter. He studied and taught and eventually earned a B.A. from the University of Manitoba. As successful in teaching as in politics, he was made a principal.

He quit teaching in 1914 when he was elected to the Saskatchewan Legislature. In 1922 when a Liberal government under the Hon. C. A. Dunning was elected, the portfolio of Minister of Highways was given to J. G. Gardiner. When Dominion politics lured Mr. Dunning into the Federal field, Mr. Gardiner became Prime Minister of the province. In 1929 his government was defeated but was put back into power in 1934. In that election not a single Conservative remained in the Saskatchewan House. A year later, within a few days of his 52nd birthday, he became Dominion Minister of Agriculture in the Mackenzie King Cabinet.

Mr. Gardiner has first-hand knowledge of mortgages, droughts, farm purchasing power, moratoria and credit. He has studiously refrained from actions which would hurt the credit of Saskatchewan or the west. His fiscal policy has been toward balancing the provincial budget and funding Saskatchewan's large floating debt. He has always believed that the old rules are the best rules: thrift, economy and efficiency.

(Copyright, 1940, Central Press Canadian).

Fire Damages Home

LAKEFIELD, March 8—(ENS). — Fire resulting from an overheated stove and which spread up inside the wall to the floor in the room above, brought the entire Lakefield fire brigade to the home of David Curtain on Thursday at 3 p.m.

Damage amounted to about $100, and is covered with insurance.

WORDS WITHOUT MUSIC

LONDON—(CP).—Freed by Sir Charles McCrea, Guildhall magistrate, on a charge of drunkenness, a jovial sailor asked the Bench to sing "What Shall We Do With a Drunken Sailor?" by way of celebration. Request refused.

PREFERRED TO KEEP PET

Ordered to move her collie, Bess, from the hospital, Miss E. Land, a young nurse, gave up her position with Colplow View Hospital near Blackburn, England, rather than be parted from her pet.

Stop that Tickling In the Throat

That tickling in the throat is most distressing, and is caused by a cold settling in the throat.

The dry, hard cough not only keeps you in misery all day long, but also prevents you getting a good night's sleep.

What you need to relieve this tickling cough is Dr. Wood's Norway Pine Syrup. This valuable preparation is composed of the most soothing and healing expectorant barks and herbs with which is combined the virtues of the world-famous Norway pine tree.

When you ask for "Dr. Wood's" see that you get it.

The T. Milburn Co., Ltd., Toronto, Ont.

LAME BACK

may result from faulty kidney action Gin Pills help kidneys dispose of waste matter that causes congestion. In the United States ask for "Gino Pills".

2 sizes in Canada and the U.S.—Regular and new, large Economy size. 294

UNITY

Not an Accident . . . but an Achievement

The REALITY of Canada's unity in this day of great national effort is a source of dismay to our enemy —and a factor of strength to ourselves and to our Allies . . . What Canadians should realize most fully is that their *national unity does not exist through accident* . . . It is the direct consequence of resourceful, determined and painstaking administration during recent years by an experienced and nationally-minded federal government . . . During the past five years the peacetime policies of the Mackenzie King Government —with respect to both domestic and external affairs—have been designed and executed with *one main purpose* in view—the strengthening of Canada's bonds of nationhood . . . Because those policies were sound; because they increased the measure of contentment throughout Canada; because they avoided clashes between provinces and races and creeds; because they were equally considerate of agriculture, industry and labour . . . *because those policies have been truly national in scope, Canada is today putting forth a great, united, national war effort.*

These are the sort of things which have contributed to unifying our nation:—

A Program of Trade Treaties—lowering Canada's tariff barriers and opening new market opportunities for citizens of every province . . . achieved by the Liberal administration in spite of the opposition of Conservatives, and the indifference of C.C.F. and Social Credit.

Development of the Trans-Canada Airways —bringing the people of East and West into overnight contact . . . created by the Mackenzie King Government from the ashes of the first airway attempt—sabotaged by the Conservatives.

Support for the Canadian National Railways System—Liberals have been steadfast in standing behind this great national enterprise of the Canadian people . . . while Conservatives have worked assiduously for destruction of the system.

A National Agricultural Policy—a new conception of federal encouragement for the farm families of every province.

Publicly Owned Central Bank—the Bank of Canada, focal point of our national financial problems, was changed to public ownership by the Mackenzie King Government . . . reversing the Conservative policy of a central bank owned by private stockholders.

Co-operative Action on Unemployment Problem—the Mackenzie King Government has co-operated willingly and continuously with the provincial governments in efforts to overcome the unemployment problem . . . the Conservative policy of denying all federal responsibility in this matter was rejected by the Liberals.

Parliament's Right to Decide on War —Mackenzie King promised the people of all Canada that the country would not be committed to war without the sanction of parliament . . . He held to that pledge honorably and steadfastly, in spite of the personal abuse which was heaped upon him and his government by hot-heads who did not represent the collective views of Canadian people.

No Prior Commitments—the King Government —wisely interpreting the wishes of the Canadian people—refused to commit this country, in advance, to a policy of fighting wars at unpredictable times, at unknown places and for undetermined causes.

The Quebec Election — when certain political opportunists in the province of Quebec attempted to disrupt Canadian unity and seriously halt our national war effort the men of the Mackenzie King Government were *the ones who went in and fought to preserve national solidarity* . . . The Conservative national leader remained silent during this crisis— when his voice should have rung out on behalf of national unity . . . Because the courageous action of Mackenzie King and his Quebec ministers helped the electors to keep the only true issue clearly in mind, Quebec was able to reaffirm her proud position . . . squarely and loyally and warmly behind Canada's national war effort.

★ ★ ★

On March 26th show your faith in Canadian Unity; Vote for the candidate supporting Mackenzie King and make sure there can be no break in Canada's Steadfast stand.

ACTION
Since the outbreak of war

First Division overseas — Fully Equipped

Second Division Training in Canada—Fully Equipped.

Coastal Waters Carefully Guarded by Canadian Naval, Land and Air Forces

Strict Control of Commodity Prices—to Prevent Profiteering

War Supply Board Set Up

$200,000,000 War Loan—Over-Subscribed

Voluntary War Services Registration Bureau

Agricultural Supplies Committee Operating

Foreign Exchange Control

Commonwealth Air Training Plan

Political Patronage Excluded from Fighting Forces

Food Hoarders Prosecuted

Cabinet Minister Sent to London and Paris for Consultations

$25,000,000 Railway Rolling-Stock Ordered

420,000,000 pounds of Copper, Arranged for Great Britain

$92,000,000 Credit for British Purchases

5,600,000 pounds of Bacon and Ham Supplied to Great Britain Every Week

Shipping Board Established

Enemy Aliens Interned

Public Information Bureau

Censorship

Internal Security Against Sabotage

T.C.A. Airports Made Available for Military Air Training

Canadian Factories Working Overtime on War Orders

Canadian Forces Under Arms
70,000 Canadian Active Service Force
9,000 Royal Canadian Air Force
6,000 Royal Canadian Navy

Canada Spending $1,000,000 Each Day on War Effort

★ ★ ★

The National Liberal Federation of Canada, Ottawa, Ontario.

FORWARD WITH MACKENZIE KING

VIEWS OF BRITAIN'S PRIME MINISTER

Appreciation of Canada's unified war effort by Mr. Chamberlain at Birmingham, February 24, 1940:

"In London we see every day members of Canadian contingents on leave from their headquarters, and when we think that these men have travelled many thousands of miles, leaving behind their parents, wives and even young children, to cast in their lot with us against the tyranny of the aggressor, we must be profoundly impressed with the moral greatness of the cause which has inspired so intense a conviction of its righteousness.

"I said just now that besides men we were receiving munitions and material from the Empire and I should like to give you an idea of the scale on which THEY and WE are working. We expect, for instance, that in the first 12 months of the war we shall be spending over $400,000,000 in Canada alone."

VOTE FOR ACTIVE AND POSITIVE

UNITY

A GHOST CABINET WILL NOT HELP YOU

"Canada is not going to leap in the dark. We are not going to vote for a number of ghosts." Thus Right Hon, Ernest Lapointe looks realistically on the Build-up of Myth and Fable that is paraded under the toe of "Nationalism." When courageous blows were needed to maintain national solidarity, where was the unnamed and unnameable file of spectral warriors?

A Ghost Cabinet can solve no problems. Non-existent now, it will still be non-existent in the days to come when West Peterborough's interests will require well-informed representation at Ottawa.

A Vote For Genuine Unity of Local and National and Empire Interests Is a Vote For

R. M. GLOVER

The Examiner

The Peterborough Examiner, published each evening by Peterborough Examiner Limited. Office Hunter and Water Streets, Peterborough, Ont.
Subscription Rates: 15c per week in City of Peterborough delivered by carrier; $6.00 per year by mail to outside points.
Members Canadian Press; Audit Bureau of Circulation; Canadian Daily Newspaper Association; Empire Press Union; Ontario Provincial Dailies Association.
W. RUPERT DAVIES, President; H. L. GARNER, General Manager; A. R. KENNEDY, Managing Editor.

TELEPHONE 4641.
Private Branch Exchange to All Departments.

FRIDAY, MARCH 8, 1940

Hitler Should Speak Again

The liner "Queen Elizabeth," the newest Cunard-White Star creation, and sister ship of the "Queen Mary," has made its first Atlantic crossing. On June 29, 1939, official announcement was made that February 26, 1940, was the date set for the moving of the Queen Elizabeth, and that was the date on which the vessel left the Clyde for New York.

There is a good business reason for having this crack liner in New York, and no move has been made to conceal the reason. It is safer there than in the Clyde where German raiders have made several appearance. Also the John Brown shipyards on the Clyde need the space for other vessels.

We do not know if there is anything unusual regarding the voyage apart from the recent declaration by Hitler about Germany ruling the seas. We have not the least doubt that had a German raider or submarine come across the Queen Elizabeth the proud vessel might have gone to the bottom. In fact we are rather sure of it.

There was a very nice margin of what one could call plain nerve in sending that £28,750,000 liner out to sea. There were thousands who saw her depart and yet they kept their secret. There were no reports sent out telling how the maiden voyage was going. Possibly there might have been anxious days for the owners and for members of the families of the crew. But all that is known is that the Queen Elizabeth left the Clyde on February 26 and is now in New York. So it might be well for the Fuehrer to repeat his speech about Germany having control of the seas.

A Fair Explanation

The St. Thomas Times-Journal lives close to the new air school where Premier Hepburn claims there was such trouble some three weeks ago. Mr. Hepburn said censorship was applied to keep reports of the incident from reaching the public.

The Times-Journal apparently felt it was under obligation to make a statement on that point, and that statement has already been published in the Examiner. The St. Thomas paper knew there was something unusual going on because there were so many airmen walking the streets of the city. Its reports described the place as being "aswarm with them." Reporters tried to secure statements about the trouble and to some extent succeeded. It was found that the point in dispute had to do with changing the school from one shift to two, and arranging the "leaves," that is the time at which the students would be allowed to leave school.

The Times-Journal did not suppress the news, but it published the story on February 20. There was no application to the censors regarding the report, and there were no instructions from them. The course followed by the St. Thomas paper is a good example of what a sensible paper staffed by competent and trained men does with such a report. The explanation is that "Having in mind the general war censorship regulation that nothing must be printed that would aid the enemy or in any way prejudice recruiting, training or discipline of the armed forces of Canada, we endeavored while giving the public the facts, not to say anything which would conflict with these regulations. We had no communication direct or otherwise with the censors at Toronto or Ottawa either before publication or afterwards. We felt at the time, and still do, that what we published covered the situation and did not conflict with the general censorship regulations."

Three weeks afterward Mr. Hepburn comes to the front with the charge that the men walked out because they were fed-up and were receiving no training. His story is quite at variance with that used by the Times-Journal, and it is noticeable that Mr. Hepburn did not sensibly impose upon himself the spirit and terms of censorship regulations which the newspaper felt it proper to observe. If those terms apply to newspapers—and they do—they should also apply to Mr. Hepburn.

Open The Door

The Police Commission in Kitchener met in closed session and decided to ask for the resignation of four members of the force. Previously there had been a move by members of the City Council to ask for an investigation.

At the meeting of the Police Commission members of the press were asked to leave owing to the insistence of Judge Clement, who referred to the unfavorable publicity Kitchener had been receiving. His reasoning as expressed was this: "The public is not entitled to know my thoughts on these matters, only my final decisions."

Mayor Meinzinger had a different view: "Citizens are entitled to know what goes on in view of the fact that the Police Commission is spending public money."

The Magistrate, third member of the Commission, took the same view as the Judge, so out went the reporters. The four dismissed members of the force were given no opportunity to state their case or defend themselves. It is recorded they were dismissed on the recommendation of their Chief.

Holding such a meeting with the press excluded is inviting the very thing which Kitchener does not want—unfavorable publicity. When there is an undesirable situation, and apparently Kitchener has one in its police department, the best way out is to open the door and then deal with the matter. All that is said becomes public property, and the taxpayers are then enabled to follow the course of evidence which led to the ultimate decisions of the members of the Commission.

There have been so many cases of this kind that the point is hardly worth arguing. But here it is: When the meeting is closed and the press, and through the press the ratepayers themselves, are forced to stand on the outside then the way is prepared for any interpretation people care to put upon it. In the absence of facts they turn to rumors. An officer may be dismissed for good and sufficient reasons, but if the people do not know the reasons then it is so easy for the sympathetic story to make the rounds that he was "framed."

The real situation is that while the Police Commission control the police force the taxpayers are the ones who find the money to pay the bills, and the policemen are actually employees of the taxpayers, and it is an old and quite a sound principle that the man who is paying the bills should be entitled to know whether or not he is getting value for his money. If Kitchener desires to get away from what it terms "unfavorable publicity" regarding its police department, then the one—and only—way to do it is to open the doors and let the people know all about it.

They Need The Funds

What? Another "drive" for funds? Yes—and it starts on Monday. Perhaps you argue there have been too many appeals for money, but you will understand better when it is stated this drive is for the Salvation Army. It is for $10,000, and it includes local effort and war effort. It is for huts in Canada, huts in England where we now have our own soldiers and for huts in France, where the Army already has 100 in operation serving troops in that country.

A good many people who are not actively identified with the Salvation Army are always ready to dig down for their funds. They do so many times when there is no "drive" on because they feel this organization knows how to spend money where money is needed and in a way which gives full value.

The Army possesses the machinery or the plant and equipment—call it what you will—to come to the rescue of people in distress, and they are doing that work every day in the year. That's what entitles them to a careful hearing and a ready response when they put on a drive for funds.

What Germany Is Doing

Often enough we hear it said that something or other can wait until after the war. That view means that the war is all important, and that is a fact. But fighting a war is not all done at the front because the strength at the front can well depend on the strength at home.

Right now Germany is going ahead as usual with its annual Leipzig spring fair, where in fourteen large buildings all manner of manufactured goods are on display, and where Germany is this year selling propoganda as well as merchandise.

They have their agents on hand to explain to all visitors that there is no danger of non-delivery when ordering German goods. They impress upon them all that it will be only a matter of time before Germany has won the war.

Most of the visitors and prospective customers are from European countries from which there is little trouble entering Germany. It is stated in a despatch from Leipzig that not one United States visitor has been registered so far.

There is little satisfaction for the German people themselves to go to the fair. They have been foregoing cameras, machines, soap, cloth, etc., but the foreigner who desires to place an order can have all he desires and it is possible to make arrangements to pay in cash or barter.

The idea is plain enough. Germany wants to sell her manufactured goods abroad so that foreign credit may accrue. She will accept payment in butter, oil, scrap metal or anything which she needs. Germany realizes she must conserve her strength at home through keeping up her home business. It's plain truth—the strength of a nation at home is closely related to its strength at the battle front.

Italy And Her Coal

Any prediction based on what is taking place in the war zone is subject to revision, but it does not look as though there were going to be serious trouble over Britain having put an embargo on coal going from Germany to Italy. Italy understood what it was all about as well as any other nation. Britain is at war with Germany and has placed a two-way blockade against that nation. Britain will seize anything it can by way of imports and do exactly the same thing to exports.

Italy knows that all countries are in the same position regarding trading with Germany. If Britain can step in—and she generally does—and intercept the cargo that is exactly what will be done. There are no exceptions and no exception will be made in the case of Italy.

Italy protested loudly and well, and that was right enough. Britain does not desire Italy to be without coal, something which that nation always has to import, but Britain is not going to stand aside and see Germany exporting coal. Britain will supply Italy with all the coal needed and take payment in such things as Italy can supply to Britain.

Italy is in the strange position of being allied with Germany for years, although it may be a fact that Italian people themselves did not know what strange company they were keeping. Mussolini will have to protest sufficiently so that he can blame Britain for the whole thing. Britain makes no bones about what is taking place. The patrol seizes the coal ships as fas as they are out in open water on their way to Italy. Don't be surprised if before the controversy is over the Welsh coal miners are digging out coal to be shipped to Mussolini.

NOTE AND COMMENT

There was a strike of choir members in a church at Kingston, thus striking something which sounded like a sour note.

Barney Ewell broke the track record when running at State College, Pa. His explanation was that his feet were so sore he ran as fast as he could to get the thing over.

Italian steamer Mira was bombed and raked by machine gun fire by the Germans when passing through the North Sea. That must hvae been on a day when the Rome-Berlin axis was not working.

Two men were arrested in Toronto for having entered a Baptist church to rob the safe in which there was no money. If they had been attending the church they might have known a good deal more about how the finances stood.

London, Ont., youth stole a violin and sold it for $1 and he was given three months in a Reformatory. Two other men, brothers, stole scrap metal and they drew one month in jail. There must be some artistic offence in stealing a violin which most people have not previously understood.

New words come to the front. The government announces there is now in operation a simple enough plan which determines the "hatchability" of eggs. Seems to us that in former years we used to let the old hen work away on them for three weeks and then if she got nothing we'd come to the conclusion that either the hen or the eggs were no good.

CHORES

(By A.R.K.)

¶ When I was but a little man, I used to take the coal oil can, and journey to the store; I swung it as I went along, and hummed perhaps a simple song, and did it after four.

¶ They'd fill the coal oil can for me, and hand it careful as could be, so oil would not come out; the grocer had a safety trick, for he would always pause to stick a spud upon the spout.

¶ When I had finished up my tramp, why then we had to fill each lamp, an oily sort of trick; and then we'd take the scissors too, and try to nip a line right true, when we would trim the wick.

¶ The parlor lamp was gay indeed, gave all the light that one could need, a dignified affair; and when you went to tend the thing, as cautious as most anything, you stood upon a chair.

¶ They had to clean the chimneys too, and have them shining bright as new, it needed touch quite deft; when that was done I'd lift the can, I'd seen just how it ran and ran, there wouldn't be much left.

¶ And when come time to go to bed, I always saw that chore ahead, no matter what my plan; I knew that it would not be long, before I heard again the song—to fill the coal oil can.

Refused To Use English When Welles Called

AT 9:45 on the morning of March 1, Sumner Welles, United States Under-Secretary of State, stepped off a train in the Anhalt Station at Berlin. Six months earlier, almost to the hour, Hitler had announced the invasion of Poland and unleashed a war. Now as President Roosevelt's special emissary drove down the Wilhelmstrasse on the way to the Adlon Hotel, air-raid sirens suddenly began to wail.

The alarm was only for practice, but appropriate nevertheless: according to all the official accounts, Welles' mission was to listen to just such sound-offs from statesmen as well a war device—in Rome, Berlin, Paris, and London.

Welles had started his official talks three days earlier in Rome. The first conference was with Count Galeazzo Ciano, Mussolini's Foreign Minister and son-in-law. Ciano spoke in fluent English. Later the same day the Under-Secretary had an interview with the Duce at the Palazzo Venezia. (The Fascist dictator once studied English but never spoke it well and lately has grown rusty. On this occasion the two might have conversed in French, but Mussolini cagily insisted on sticking to Italian, with Ciano acting as interpreter.)

Rome immediately was flooded with rumors that Germany, backed by Italy, would use Welles' visit to launch a new peace offensive in which it would offer to restore at least nominal independence to Poland and Czecho-Slovakia if the Allies would end the war, admit the Reich's hegemony in Central Europe, and restore its colonies.

From Welles, who is a model of tacituirnity, correspondents received no satisfaction. He merely said that the conversations had been "very helpful." Next day the Under-Secretary conferred impartially with the British, French, and German Ambassadors. Then a new tide of rumors rolled in when he announced that he would return to Italy after the completion of his tour and that he would next visit Germany but take a roundabout way of getting there by going through Switzerland. Corresapondents finally ferreted out the reason for this: Welles' valet is an Englishman named Riggs who would have been subject to internment in the Reich and consequently stayed behind, with most of the baggage, at Berne.

Welles traveled to Switzerland in the private car of Count Ciano. The Swiss also were willing to offer a private car, provided the Germans would promise to send it back, as much of their rolling stock has crossed the border not to return. The Reich made no promises, so when the American left Switzerland it was in a first-class sleeper provided by Germany, with an official photographer attached. The train's diner was on a strictly non-ration basis with plenty of soups, chicken, wine, beer and coffee.

BUT the atmosphere in Germany was the atmosphere of war. All week the German papers had thundered denials of the stories in Rome that the Fuhrer would propose some peace moves to Welles. And the Under-Secretary had been in Berlin only a few hours when he heard this view even more forcefully explained by Ribbentrop.

Unlike Mussolini, Ribbentrop has long spoken excellent English. But ever since the outbreak of war he has refused to use either French or English, so again Welles had the experience of talking through an interpreter with a man with whom he might have spoken fluently. Consequently the two-and-a-hour interview with Ribbentrop really meant the waste of half that time.

Berlin correspondents could squeeze nothing from Welles but a statement that the conversation was "very interesting." But DNB, the official German news agency, boosted it into headlines all over the world. It issued a purported summary of the conversations which revealed that Ribbentrop had given the most complete and uncompromising exposition of German aims on record.

These boiled down to: (1) "the final security of the German Lebensraum," a phrase which was translated for Welles' benefit to mean a Nazi Monroe Doctrine for Central Europe; (2) "freedom of the seas," which was interpreted to mean the destruction of British sea power and the dismantling of bases like Gibraltar, Malta, and Singapore; (3) return of prewar German colonies; (4) after all this, limitation of armaments. If the Allies didn't accept these conditions, DNB threatened that the Reich would unleash an attack that "will place in the shade all previous ideas of military penetration power."

Next day Welles was received by Hitler himself. Death's Head Guards saluted the envoy as he entered the Chancellery. Hitler not only pounded home Ribbentrop's points but also reputedly told Welles that he did not consider the United States truly neutral.

In London and Paris the arrival of Welles was awaited this week with the diffidence due a man laden with a bouquet of dynamite. But despite a widely proclaimed unwillingness of the Allies to talk peace except on their own terms, one of the most curious feelers of the war popped up in London. It came from the Marquess of Tavistock, a thin, untidy man with a large nose and a small head, known as "Britain's richest crank." He formerly was connected with the Link, a pro-German organization, and now heads its successor, the British Council for Christian Settlement in Europe. This time he approached Foreign Secretary Halifax with a peace plan, similar to those circulated in Rome, and said that it came from the German Legation in Dublin. Next day the Dublin Legation denied the whole story. Halifax laughed at it.

ARMISTICE?

"Just a minute, dear!"

—Humorist.

• British Are Frank And It Pays

THE British habitually are frank with themselves when they get into a jam. That is one of the reasons why they so often come out on top at the end.

So there is nothing surprising about the plain statements from Mr. Chamberlain and Mr. Lloyd George about the need for raising all the foodstuffs possible as long as the war is on, and then conserving to the limit all that is raised.

The problem of getting something to eat while the dispute with the Nazis lasts is, they agree, quite a sizable one.

Indeed, Mr. Lloyd says in effect that things are more acute than they were in 1918 when the British had a three-week supply of grain between them and hunger.

In many countries, probably in most countries, statesmen would hesitate a long time before making statements of this sort everybody at home and abroad to hear.

In Nazi-land, for example, bad news which cannot be hidden is camouflaged and dressed up in pretty phrases, and where it can be concealed every effort of censorship is applied.

But that is neither necessary nor wise in Great Britain, and it would not be necessary in the United States, because in these countries people, except under the New Deal regime in this country, have been taught from childhood on that the thing to do is to learn to "take it," and face difficulties as they are and lick them.

For in these countries, and their like, government and the land belong to the people. The first is their servant, the second is their property.

And naturally they take a view of things quite unlike the view people take in countries where the government is their master and the land belongs to that master, not to them. —Detroit Free Press.

• Stranglehold Talk Is Nonsense

New York Times exposes the foolishness of Von Ribbentrop's talk with Sumner Welles.

HERR VON RIBBENTROP is reported to have to' Mr. Sumner Welles yesterday that Germany is not prepared to consider peace unless and until Great Britain's "stranglehold on the economic life of the world" is broken. Of what does this "strangehold" consist? If Herr von Ribbentrop chooses to describe it as sea power that enables Britain in time of war to obtain essential supplies for herself and to deny those supplies to her Continental enemies, then he is defining for Germany a war aim which can only be achieved with the destruction of the British fleet. But if he means that in normal times of peace Britain is hogging the good things of the earth—its reserves of oil and minerals and crops—to the detriment of other nations, then he is talking nonsense.

For the plain fact is that in times of peace Britain's reserves of all these things—British oil and British rubber, British sugar and British copper—are available to the merchants of every nation at precisely the same price that is paid by Englishmen themselves. There is not one price for tin at Singapore for British manufacturers and another price for German manufacturers. Any German—any Swiss, any Russian, any Scandinavian—can and does buy British raw materials in the world market at the world price. Moreover, British capital with which to develop the resources of other countries can likewise be purchased at prices which make no discrimination between nations as such. For example: in the post-war years a great many millions of pounds of sterling of British capital went into Germany to help rebuild that country. And there much of it was trapped.

It is true, of course, that merchants of other nations—Germans, Danes, Greeks, Japanese—must have British exchange if they are to purchase British products, and this means that they must sell goods of their own abroad. It is also true that in this respect Germany has also suffered (along with all other nations) from the rising tide of economic nationalism in the post-war years and the multiplication of high tariffs. But what have Herr von Ribbentrop and his Fuehrer done to remedy this situation from Germany's point of view? They have aggravated the very problem that was chiefly responsible for Germany's economic trouble by taking that country into a deliberately planned "autarchy" which isolated it still further from the paths of international commerce. They have shaken the confidence of foreign countries, and of the foreign markets on which their trade was dependent, with their endless threats of war. And they have governed their own country with such scorn for the standards of civilized conduct that sentiment everywhere has turned against the German nation, with a still further loss of markets. When Herr von Ribbentrop talks of "strangleholds" let him not forget that Hitler has strangled the goodwill of most of the world.

RAW MATERIALS

GERMANS and pro-Germans have rent the air with their cries that a hostile world, led by Great Britain and France, has denied Germany access to raw materials. The truth is that for many years past there have been superfluous stocks of almost all foodstuffs and raw materials raised in the tropics and sub-tropics, and that primary producers of all nationalities have been offering their goods unavailingly at far less than the cost of production.

Other powers, no less than Germany, have been faced with the need to purchase foreign currency, for even the British and French Empires and the United States have to buy vast quantities of goods from outside sources each year. The United States, for instance, takes a heavy annual tribute from Great Britain for cotton, tobacco and petrol; the Argentine is our largest supplier of beef and great furnisher of wheat and maize; the Dutch East Indies have a virtual monopoly of the sale of quinine, so necessary throughout our far-flung Empire; China is almost our only source of supply of soya beans.—National Review, London.

ALASKA HIGHWAY

STRANGELY enough, in view of the fact that no money is in sight for the project, the Alaska highway has been receiving a good deal of attention in the past few days. Just why this sudden fanning of interest should take place is difficult to understand. If the Dominion is called on to finance the major portion of the highway, it may be taken for granted that it will postpone such an expenditure until after the war. The cost has been estimated at from $30,000,000 to $40,000,000. The only real justification for the road lies in its potential value as a military highway linking an outpost of the United States with the parent country. Yet it has been denied in Washington that the U.S. War Department is interested.—Edmonton Journal.

BUY BRITISH GOODS

(Kitchener Record)

Britain expects to buy $445,000,000 worth of supplies from Canada during the first year of the war. Canadians can reciprocate this fine business gesture by buying British goods whenever possible.

TWENTY CENT WHEAT

DR. MANION shouldn't over-emphasize the Conservative wheat marketing record from 1930 to 1935 while he was a member of the Government. During the winter of 1932-33 wheat sold as low as 20 cents for No. 1 at South Alberta primary shipping points, and the average for the year was only 35 cents to South Alberta farmers—while Australian farmers, not hampered by Prime Minister Bennett's "sound money" were getting 65 cents a bushel.

As for telling Western wheat growers that John Bull should be paying them $1.50 per bushel for wheat today, Dr. Manion shouldn't be so anxious to reduce their loyalty to a dollar value. Farmers want a fair price for their wheat, which they are in a good way to get, if they are not out to gouge John Bull when he's fighting for his life. — Lethbridge Herald.

SWISS UNDERSTAND

IT IS EASY to understand why Switzerland should send $225,000 and an important medical mission to help Finland. The Swiss appreciate that any of these days they may find themselves in the same box as the Finns. If the Germans get the idea they can outflank the French Maginot Line by a sweep through Switzerland, the Nazis won't bother about neutrality laws. They will just invade Switzerland without hesitation. Then, the Swiss would be in the same boat as the Finns are today.—Windsor Star.

Hard To Believe How Time Flies

MARCH 8

1910 Ald. Morgan's motion to have the polls at municipal elections open until 7 o'clock is defeated in council.

It is announced that the C.P.R. is putting parlor coaches on the local trains to and from Toronto.

Rev. E. A. Pearson lectures on his recent trip through Italy.

Adam Thompson who is leaving for Indian Head is presented with a gold watch by Otonabee friends.

A. F. Calder of Smith township leaves for the Edmonton district where he will engage in farming.

1920 C.P.R. Telegraph Company notifies council that it will not remove the poles off the east side of Water street until it is assured of a permanent franchise for underground wire system.

Napoleon Girard, former local hockey player dies in Toronto where he has been attending St. Michael's College.

Rev. J. C. Davidson receives a bequest of $1,000 from his brother's will.

John Cort's musical comedy hit "Listen Lester" will be shown in Peterborough.

Col. E. B. Clegg, Major A. P. Miller and Capt. Winterbottom officiate at the opening of the softball league.

1930 E. A. Peck announces that he will allow his name to go before the coming Conservative convention.

Major F. R. Henshaw, engineering officer for the district addresses meeting of local officers.

Potatoes were selling on the local market this morning at $2.10 a bag and other prices were high.

Y.W.C.A. Senior girls defeat St. Paul's 55 to 12 in the second game of the Ladies' City League playoffs while Collegiate old boys defeat present team 37 to 30.

IN WAR TIME

1915 Word is received that Lieut. Wm. John Doxsee, Campbellford member of the 2nd Battalion has been wounded.

Recruiting was lively at the armouries this morning, following the departure of the 8th C.M.R. Major G. R. Hall is accepting artillery recruits.

Dr. George Clinton, Belleville, medical officer of health for this district pays the city a visit.

The Orpheus Society starts rehearsing the "Drum Major" in which Lottie Drope, Mrs. A. A. Perrin, Ed. Hanrahan, G. O. Cameron and many others will be seen.

Mrs Conway is elected president of the Girls' Auxiliary of St. John's Church.

A Bible Message For Today . . . .

And God saw every thing that he had made, and, behold, it was very good....But there went up a mist from the earth, and watered the whole face of the ground. And the Lord God formed man of the dust of the ground, and breathed into his nostrils the breath of life; and man became a living soul.—Gen. i, 31; ii, 6, 7.

✧ ✧ ✧

Cease ye from man, whose breath is in his nostrils: for wherein is he to be accounted of?—Isa. ii, 22.

A Bit of Nonsense

Habit

Teacher: Now, children, who can tell me what is the German's favourite drink?

After a pause, "Beer," said all the class in turn, except Tommy.

Teacher: "Now, Tommy, why don't you agree with the others?"

Tommy: "Please, teacher, I don't know if the Germany Army is fond of beer, but we all know their navy sticks to port."

The Ultimate Danger

A bunch of the Signal Corps were discussing Hitler's secret weapon and the trend of the present war.

It was generally agreed that research chemists would play an increasingly important part in future.

"Bah!" grunted an old soldier. "Chemists will never produce anything more dangerous than wot they 'ave already."

"What's that?" they asked.

"Blondes!" he snapped.

Shine!

"Shine, please boy," said the six-foot-five soldier to the shoeblack.

The boy looked down at the vast expanse of boot before him.

"Bert," he called out to another boy. "Gimme an 'and—I've got an army contract!"

Couldn't Fool Him

Officer to recruit returning from leave: "What do you mean by being ten days absent when you were granted only seven days?"

Recruit: "Well, sir, I don't understand. It said on the paper seven clear days, and we had three foggy days."

Stay at the
PARK PLAZA
Toronto's Newest Hotel

● IDEAL LOCATION
—overlooking Queen's Park. Away from trains and downtown noise
Roof Restaurant 18th Floor.

● SUPERB HOTEL ROOMS
—like the PARK PLAZA's famous permanent apartments, these rooms were decorated by a world-famous firm. The last word in beauty and comfort.
Single, double, or suites—all with bath and shower—
from $3.50

AVENUE ROAD AT BLOOR STREET

A. W. RUSSELL, Resident Manager
Free Parking Space Popular-priced MURRAY'S Restaurant

Mission Societies Meet At Campbellford

CAMPBELLFORD, Mar. 8—(ENS) Mrs. A. C. Connor was named to represent St. Andrew's W.M.S. at the Provincial meeting to be held in Toronto next April, it was announced at the organization meeting here on Tuesday afternoon. President Mrs. Robert McCulloch took charge of the meeting. Plans were discussed for the annual meeting of the W.M.S. of the Peterborough Presbytery which is scheduled to take place here in May.

Mrs. James Storie presided for the program presented by her group. It opened with the Scripture lesson read by Mrs. P. Meiklejohn, following which the annual report of the Presbyterial was read by the Presbyterial secretary, Mrs. John Storie. In her report it was made known what the membership givings and average givings per member of each society, Mission Band, Home Helpers, and Young Women's Auxiliary in the Presbytery had been, and a comparison of the efforts of previous years was made.

Other items on the program included a vocal trio, consisting of Mrs. F. G. DeCarrol, Mrs. Black, and Mrs. Hutchinson, who sang "The Old Rugged Cross," and an address, "The Easter Message," by Mrs. A. G. Thompson.

St. John's Group.

With a program, under direction of Mrs. G. N. Maxwell's group, St. John's W.M.S. held their Easter meeting on Tuesday afternoon with an attendance of forty-two. Featured were several Easter stories given by Mrs. A. G. Watson, and these were followed by a devotional talk, "Discouragement, Satan's Strongest Weapon," by the leader, Mrs. Maxwell. An Easter pageant arranged by Miss Grace Payne and members of the Mission Band formed a most appropriate part in the program, and was titled "When I Survey the Wondrous Cross." Mrs. H. Jones and Mrs. S. R. Twigg contributed a lovely vocal duet as the concluding number of the afternoon.

A number of articles were brought for the annual bale which is to be packed next Monday. The treasurer's report indicated a favorable balance of $82.00 for the first two months of the year.

Lift Death Sub

Den Helder, The Netherlands, March 8 (AP)

THE Netherlands Submarine P-11 was raised today by three derrick ships 26 hours after being rammed and sunk by a tugboat in the Nieuwe Diep.

Rescuers heard no signals from the two warrant officers and a cook who were trapped in the craft. The remainder of the crew of 30 reached safety soon after the accident.

The submarine was towed to a berth in the harbor to be pumped out.

"Mule Skinner"

Giving you the full benefit of his smile is a punjabi mussulman, one of the royal Indian Army Service Corps troopers who recently arrived in France to do a bit for the "white raj." These boys from the Punjab have a way with mules, so they handle one of the mule transports that keep the tommies supplied with their daily bread and sinews of war.

RELIEF from
• SPRAINS
• CUTS & BRUISES
• RHEUMATIC STIFFNESS
• LUMBAGO
• ACHES & PAINS
Use
DR. THOMAS' ECLECTRIC OIL
SOLD BY DRUGGISTS FOR MORE THAN SIXTY YEARS

First Lord Happy To Oblige Naval Heroes

Sailors from the Exeter and Ajax besieged their boss, First Lord of the Admiralty Winston Churchill, for autographs during the welcome home celebrations given them in London upon their return to England, after having driven the German pocket battleship Graf Spee to "suicide" outside Montevideo's harbor last December.

COTTESLOE

Thompson Family Guests Of Honor

COTTESLOE, March 8.—(ENS)—The Y.P.U. held their meeting on Tuesday evening at the home of Mr. and Mrs. Fred Toms with over 30 present. The president had charge of the worship service with scripture reading by Rena Toms and explanation of same by Mrs. Kidd. The topic, "The Life of St. Paul" was ably given by Mae Webster. Readings were given by Donald Forsyth, Laura Wilson and Madeline Toms. Joseph Gallagher, in his usual happy manner, gave one of his recitations.

Mae Webster took charge of the games and contests. The meeting next week will be at the home of Mr. and Mrs. Everett Moore.

Family Honored

Mr. and Mrs. William Thompson and family were guests of honor on Monday evening at a social evening held in the South Dummer school, when the community turned out to spend a few hours with them before they leave for their new home in Otonabee. Games and Chinese checkers were played and community singing enjoyed. Mr. and Mrs. Thompson, Arnold and Dora were called to the front and Mrs. M. Knox read an appreciative address and Leo Herr presented a studio couch to Mr. and Mrs. Thompson, to Arnold a purse and Dora a dinner box. Mr. Thompson on behalf of his family thanked all for their kindness. Lunch was served by the ladies.

Personals

Mr. and Mrs. Sid McAuley were guests of Mr. and Mrs. R. McDonald.

Miss Jones spent the week-end at her home in Omemee. Owing to road conditions she was unable to return Monday.

Messrs. George and Richard Griffith, Mrs. S. Taylor and Miss Maggie Griffith of Wroxeter, came down on Saturday to attend the funeral of their aunt, Mrs. John Lawrence Kidd. On Sunday they were guests of their cousins, J. S. Kidd and Harry Patterson. They returned home on Monday.

Mr. Bob Kewley of Camp Borden spent the week-end here with friends.

Miss Wilma Lewis, nurse-in-training, visited her uncle and aunt, Mr and Mrs. Joseph Ditcham.

Otonabee Council Names Officers

KEENE, March 8—(ENS)—The Otonabee Council met with all members present, on Tuesday.

The treasurer's bond was renewed in the North British and Mercantile Company for 1940.

The Reeve introduced and read a first time a by-law to appoint certain officers, also one to provide for expenditure on roads in 1940, which received their several readings and were passed.

The treasurer was instructed to pay $8,000 on the county taxes of 1939.

The following accounts were passed: Ambrose Doris, freight on repairs, $1.02; Wm. Anderson, expenses for relief for January, $5.20; provincial treasurer, $1.46; post office stamps, $6.00; Earl Kimball, $2.45; Bank Toronto deposit box, $3.00; Hydro Electric Com., $2.93; William Weir, $49.14; M. Clarkson, $3.00; T. C. Burgess, $21.00; R. Neil Co., $1.79; Grafton & Co., $4.06; Dickson Co., $6.72; Fitzgerald Co., $3.50; treasurer North Monaghan, $7.57; treasurer city of Peterboro, $17.96; William Anderson, expenses relief February, $7.00; J. M. Hope, treasurer's bond, $16.00; Wm. Patterson, asesssor, part salary, $105.00; R. P. Larmer, auditors reports, $10.45; county treasurer, 8,000; Alex Thomson, $1.10; Peterboro Welding Works, $16.95; Mervyn Mather, $17.50; Ambrose Doris, $54.00; Archie Kempt, $6.00; Herb Edwards, $2.20; Fred Nelson, $182.00.

Panama City, Panama, entertained several business groups from the United States this year.

Anti-Mine Cable About Sea Queen Keeps U.S. Naval Experts Guessing

NEW YORK, March 8 (AP)—The mystery of the anti-mine cable girdle which encircles the Queen Elizabeth and which may be Great Britain's answer to magnetic mines intrigued naval experts today.

The Cunard White Star Line, owner of the $28,750,000, 85,000-ton vessel, the world's newest and largest, made it clear that the device is an admiralty secret.

Line officials would say nothing except that it is called the "electrical de gausse" and is named after the Swedish scientist who pioneered its design.

Captain J. C. Townley, who brought the world's largest ship through an historic maiden dash to a safe berth alongside two other "war refugees"—the Cunard's Queen Mary and the French Line's Normandie—would not discuss the device except to say, "I've known about it only five days."

Asked whether it prevented the explosion of any mines, he commented dryly, "you never know whether you've passed over a mine—unless it goes off."

Magnetic mines have been sown in British coastal waters by German airplanes and submarines. These mines, unlike the usual anchored type, are dropped free and sink to the bottom, and thus must be laid in fairly-shallow coastal zones to be effective. They are detonated when the steel hull of a ship actuates a magnetic plunger within the mine.

Strung Below Deck Windows

The girdle of 10 to 12 heavily-insulated cables on the Queen Elizabeth are strung like metal fixtures riveted into the plates just below the promenade deck windows.

One naval expert expressed belief the cables set up a field which neutralizes the magnetic mechanism in mines. Thus, a mine attracted to the steel hull would be neutralized or repelled by the cable circuit.

He also believed the device would be effective against more recently-developed mines which contain a pendulum set into motion against internal detonators by a steel hull.

Another observer ventured the opinion that the cables form a loop antennae for the transmission of powerful long-wave radio beams sufficient to explode mines.

The Cunard Line, in a statement explaining the ordering of the ship to New York harbor, said in part: "In view of existing circumstances, it was decided that the ship should proceed to New York, which she did, leaving last Saturday and arriving yesterday after an uneventful voyage at moderate speed.

"Her interior accommodations are not wholly complete, and no plans have been made for the vessel beyond tieing her up at pier 90 with the Queen Mary."

One of the 378 crew members, however, disclosed that "20 marine engineers and naval architects" came over on the ship. That gave rise to speculation that the ship might be completed while in her berth here.

Like the line officials, members of the crew declined to comment on the Queen Elizabeth's cable girdle.

One, however, commented: "It really don't do a blasted thing. It's only there to frighten submarines."

Dr. W. G. Robertson Dies In Colborne

Dr. W. G. Robertson of Colborne, member of the Legislature for Northumberland from 1926 to 1929, died at his home Wednesday night in his sixty-seventh year. He was born at Lakefield, and on his graduation in 1903 began the practice of his profession at Colborne. He was a member of the counties council at one time, and in his public life was a moderate advocate of temperance. Dr. Robertson is survived by his widow and one daughter, Rose Mary, at home, and one son, Dr. F. G. Robertson, of Cobourg.

CANADA FOR OLD 'UNS

LONDON—(CP).—If you want to live to be really old, Canada,—or Ireland—is the place, according to tabulations of Claude Baker Gabb. His figures compiled from news reports show a great proportion of ancients in Canada and Ireland.

Infection can enter slightest cuts—disinfect with 'DETTOL'
Take care of cuts and wounds! Sharp things like knives, scissors, can openers, may cause poisonous wounds to you and your children. Bathe cuts and wounds at once with 'Dettol' Antiseptic. You can buy 'Dettol' everywhere, and Doctors and Hospitals use it. Always keep a bottle in your home to safeguard your family — use 'Dettol' also as a gargle for sore throats, as a cleansing deodorant in the bath and all personal uses.
'Dettol' offers you all these qualities: non-poisonous; non-staining; several times as strong as pure Carbolic Acid; does not hurt; pleasant odour; gentle to human tissue. Your Druggist has
'DETTOL' THE MODERN ANTISEPTIC
RECKITTS (OVER SEA) LIMITED
Pharmaceutical Dept. • • • Montreal

Soil Conditions Discussed At Ennismore

ENNISMORE, March 8—(ENS).—Ennismore was fortunate in being among the centres chosen in the County of Peterborough where farmers' meetings were held with the purpose of discussing questions of vital interest to farmers under present day conditions.

On Tuesday afternoon in the parish hall an appreciative audience gathered much information from the two speakers who addressed them, F. C. Paterson, agricultural representative of Peterborough County, and R. S. McKercher, Seaforth.

Soil and crop improvement was a subject which brought up for discussion such matters as fertilizers as well as the proper and most profitable seed grain to be sown. The second subject to be discussed was that of Swine Diseases and their Prevention." Much valuable information as to the bacon situation at the present time was available to the farmers who were privileged to question the speakers on any problems pertaining to farm interests.

Frequent Visitor

The death of the late John McColl of Cobourg, who died recently at the home of his sister, Mrs. J. F. Galvin, Peterborough, brought forth expressions of regret from his many former Ennismore friends. During the years that Monsignor McColl, now of Lindsay, was parish priest of Ennismore his brother was a frequent visitor here and it was during these years that the late Mr. McColl became so widely known throughout this community. Sincere sympathy is expressed to the deceased's immediate family, and also to his surviving brothers and sisters who were all well-known to many here.

Political Rally

The first local political meeting of the present election campaign was that held in the parish hall on Friday evening by the National Conservative candidate of the riding, Gordon K. Fraser.

Practically a full house listened to addresses by three speakers, and as if to break the monotony and bore of an all-political evening the addresses were interluded by motion pictures in which were screened the scuttling of the great Graf Spee as well as some interesting news reels.

The first speaker to take the platform was E. A. Peck, K.C., of Peterborough, a former M.P., who incidentally is the solicitor of this municipality where he is widely and favorably known.

John Corkery referred to the present as a time of national crisis, of national emergency, when a national government such as that offered by Dr. Manion and not the party government of Ht. Hon. Mackenzie King should rule Canada.

The final speaker of the evening was the candidate himself. "Consider the policies of the two parties rather than the candidates," said Mr. Fraser. "I have only the kindliest feelings towards my opponent, Mr. Glover. I like him and I hope he likes me." The speaker cited many instances of weakness in the King administration such as its lack in preparedness for war despite the enormous sums of money which had been voted for defence purposes.

In closing his address the candidate made mention of the fact that in the last Federal election the Conservative candidate received eight votes in Ennismore. "I want just as many," remarked Mr. Fraser, "seven won't do. Give me at least eight and if I get more I will be more than delighted."

The meeting closed with the singing of the National Anthem.

Personals

John Shannon of Buffalo and Margaret of St. Josephs Academy, Lindsay, were week-end visitors with their parents, Mr. and Mrs. John Shannon, Sr.

Announcing—
Peterboro's Smartest Specialty Shop Will Be Open Saturday, 9 a.m.
AND WE CORDIALLY INVITE YOU TO VISIT THIS NEW ULTRA-MODERN SALON.

Style Trend of Dresses advertised.
As A Special Feature For Saturday—
WE ARE OFFERING A
Group of Dresses
One of a style only, in plain and novelty materials, for Saturday only.
SOLD REGULARLY UP TO 16.95
8.95
One of each style. Manufacturer's samples.

Style Trend of Dresses advertised.
Another Feature—
Tailored Suits
TORSO LENGTH JACKET-SUITS
and Coats
In this group are Tailored Suits and Torso Length Jacket-Suits, and Coats of imported woollen materials, crepe and satin lined. Some are fur trimmed.
SOME SELL REGULARLY AS HIGH AS 39.50
12.95
One of each style. Manufacturer's samples.
DARLING
LADIES' WEAR LTD.
384 GEORGE ST. - DIAL 9781

Mattress Bargains
THERE ARE STACKS OF COMFORTABLE SPRING-FILLED MATTRESSES, BOUGHT AT SPECIAL SAVING PRICES. ALL SIZES IN STOCK.
Inner Spring Mattress
•GUARANTEED SPRING UNIT
•SIDE VENTILATORS
•ASSORTED TICKINGS
All Standard Sizes **9.95**
2 Only 39.50 Beautyrest Mattresses
Tickings Slightly Shop Soiled **29.50**
Comfortable Spring Mattress
AN ASSORTMENT OF COVERS AND MAKES—REGULAR VALUES TO 22.50. TO CLEAR AT **14.95**

COMSTOCK'S
FURNITURE 300 GEORGE STREET
DRAPERIES
FUNERAL SERVICE PHONE 4683

KAWARTHA GOLF CLUB OBTAINS LEX ROBSON AS PROFESSIONAL

Sports Program Is Staged At Armouries

Peterborough and Lindsay soldiers and their friends were entertained last night at the local armouries when an enjoyable sports program was staged between athletes of the two towns. About 500 men made the trip from Lindsay by bus and private cars. Lt.-Col. H. H. Brown, O.C. of the Battery, was on hand with Lt. Kennedy in charge of sports, and a number of the staff present. Lt.-Col. R. T. E. Hicks-Lyne and his staff of this city also attended.

The program was arranged through G H. Roper of the Y.M.C.A. as a return visit Capt. Doug Loomis was in charge of arrangements at the Armouries, and Charles Quinlan lined up the boxers. There was a basketball game played at the Collegiate, by courtesy of the School Board, with St. Paul's having a 35-10 margin over the 45th Battery. Following the program, the Battery and contestants had refreshments and a swim at the 'Y.'

Fine Mitt Bouts.

Five boxing bouts, a wrestling exhibition, and a display of weight-lifting all provided entertainment for the assembly. Fred Williams of Peterborough won the wrestling with a fall in eight minutes over Harry Stearns of the Battery, with Gene Hurtubise as referee. They scaled 165 pounds each. The "Y" body-building group of Stan McBride, Cliff McInroy, Jim Hardy and Bill McEwen, demonstrated various exercises, weight-lifting and drew applause. They showed the standard Olympic lifts.

In boxing, Maurice Coderre of this city at 128 pounds held Jim Nicholson to a draw, after the latter had previously defeated Coderre. At 145 pounds, Bill Joiner decisioned Harry Wright of Lindsay. Jack O'Neill, going 160, of Peterborough, won a technical knockout over Basil Reid. Harry Low of Peterborough, 150, won on points from Frenchy Bishop. In a rousing 170-pound battle, Dutch McIlmoyle of this city and Ev. Jones fought to a draw, Jones being cut up and Dutch tiring at the end

Soldier Jones of Peterborough and Sgt.-Major Smith of the Battery were referees, with Archie Menzies and H. Fraser judges, Al Clark announcer, and H. Gosse timer.

USED CAR Buys

All Cars Listed Here Are Winter Equipped and Are Special Values.

'38 DODGE BUSINESS COUPE—New car condition throughout, low mileage $625

'36 PLYMOUTH SEDAN — Good tires, low mileage. A car you can be proud to drive $495

'39 CHEVROLET COUPE — A car which has been carefully driven and is in excellent condition .. $675

'34 CHEVROLET SPORT MODEL COUPE—Six wheels, completely re-conditioned $385

'32 PONTIAC COACH — Reliable transportation at low cost. A really good looking car $250

'37 FORD DELUXE SEDAN—Low mileage. A car that has had excellent care $575

'29 DURANT SEDAN—Reliable transportation $95

Let us show you these and many other good buys in Used Cars. Your present car taken as part payment.

LILLICO MOTORS

Charlotte and Aylmer Sts.

PHONE 3566

Remember When—

For striking Red Horner, Toronto defenceman, on the head with a hockey stick during a match at Toronto, Paul Runge, Maroon forward, was fined $50 and suspended from the National Hockey League for two games, two years ago today. In imposing the penalty President Frank Calder said Runge's previous good record had been taken into consideration.

Hastings Club Wins 12 Games

HASTINGS, March 8.—(ENS)—In a friendly return series of badminton games in the town hall Wednesday evening, Marmora players were defeated 12 games to 6. Hastings ladies excelled in the tourney by taking five games against none for the visiting Marmoro club. In the mixed doubles, Hastings won 5 to 4 and the men's doubles saw a tie with two games to each club. It appears the Hastings Amazons are more proficient, to quite an extent, than are the men of the Hastings club. In several tourneys here this winter, the local girls always won more games than the men.

Following the tournament, a refreshing lunch was served in the council chambers. Bob Scott of Marmora moved a hearty vote of thanks to the Hastings club for the enjoyable evening the visiting club had taken part in and he extended an invitation to the Hastings club to come to Marmora, when they should decide, in view of the fact the town hall here will be under repair for the next three weeks. Mrs. C. M. Baker, president of the Hastings club, replied accordingly. Earl Darling of Hastings was pianist for a brief dance in the hall after lunch. Results:

Mixed Doubles: R. Regan and L. Turner, Marmora, defeated M. Phillips and F. Crate, Hastings, 15 to 7. Mrs. Dit Clapper and A. Thompson, Hastings, defeated R. Scott and Mrs. F. Armstrong, Marmora, 15 to 7. D. Kerr and J. ones, Hastings, defeated Mrs. J. Reynolds and C. Brady, Marmora 15 to 13. M. Collins and G. Bonds, Hastings, defeated Marmora 15 to 13. M. Collins and G. Bonds, Hastings, defeated K. Armstrong and Mrs. W. Hickey, Marmora 15 to 8. Mrs. G. Davis and G. Davis, Marmora defeated Mrs. C. Baker and J. Walsh, Hastings 15 to 2. Mrs. A. Thompson and P. Bailey, Hastings, defeated Mr. and Mrs. F. Wells, Marmora 15 to 10. H. Auger and Mrs. W. Sabine, Marmora defeated Mrs. E. Hahn and W. Whitred 17 to 14 A. M. Jones and Mrs. J. Reynolds, Marmora defeated F. Crate and Mrs. F. Crate, Hastings 15 to 4. F. McKee and R. Jones, Hastings, defeated Mr. Prentice and G. Lumsden, Marmora 15 to 9.

Men's Doubles—R. Jones and F. Crate, Hastings defeated B. Scott and C. Brady, Marmora 15 to 9. F. Wills and K. Armstrong, Marmora, defeated C. Baker and P. Bailey, Hastings, 15 to 12. R. Neal and R. Regan, Marmora, defeated G. Bonds and A. Thompson, Hastings 15 to 6. J. Walsh and W. Whitred, Hastings, defeated H. Auger and G. Davis, Marmora 18 to 6.

Ladies' Doubles—M. Collins and D. Kerr, Hastings, defeated Mrs. R. Neal and Mrs. F. Armstrong, Marmora, 15 to 11. Mrs. Dit Clapper and M. Phillips, Hastings, defeated L. Turner and Mrs. G. Davis, Marmora, 15 to 7. Mrs. C. Baker and Mrs. A. Thompson, Hastings, defeated Mrs. W. Hickey and G. Lumsden 15 to 7. Mrs. E. Hahn and F. McKee, Hastings, defeated J. Reynolds and W. Sabine, Marmora, 15 to 10. Mrs. F. Crate and Mrs. C. Baker, Hastings, defeated Mrs. L. Linton and L. Turner, Marmora, 15 to 10.

Guaranteed

AUTO BODY REPAIR WORK

Regardless of how much damage has been done to your car we can repair and guarantee its appearance to be as good as new. Ask for a free estimate on your job.

FREE FRONT WHEEL CHECK

We will check your car and tell you what is needed without obligation.

Ask for a free estimate on auto painting—factory style methods used.

Sugden & Shadgett

COR. SHERBROOKE & WATER

Phone 3422

SPORTS—DAY BY DAY

Digging Up the Local Dirt With the Odd Chuckle or Two

By CEC. PERDUE

Down in Basketball Dell—otherwise the Y.W. on Simcoe St.—tonight, the damsels will hold forth in grand and glorious manner. Two Ladies' Loop scheduled fixtures, plus a Ladies' Ontario Basketball Assoc. playdown tilt betwixt our Orfuns and Belleville. Now the belles of Bella Villa, though trounced the last start, have class. They're tall, buxom gals with plenty of oomph, not to say swish. They'll give the classy local lasses a lively p.m., starting at nine o'clock. Before that, Quaker Aces meet Quaker Debs at seven, and Westclox tackles "Y" Gym at eight. All three tussles should be good, and the public is invited. With no O.H.A. game here tonight, the girls' cage contests should draw well.

* * * * * *

For puck fans, there is a double-header this e'en at the Rue Brock, the two Industrial League sudden-death semi-final frays. Quaker Oats collides with Outboard Marines at eight, and Westclox mixes with the Canada Packers at nine. Losers in each game are ge-finished for this semester, whilst the victors meet next week for the league title. With so much at stake, the puckists will be working their heads off like a political campaign manager as The Big Day approaches—and folks can bank on seeing two tight and exciting struggles. At low admish, this twin bill play-off ought to bring a big bunch through the portals.

* * * * * *

Valley Of Thumps

In ye olde Thump Valley Loop—where a patch on the pan is as common among puckists as lipstick among collitch colleens—the semi-final brawls are now on. It's Norwood Hornets vs. Madoc in one bracket, with the Hornets practically a cinch, and Campbellford vs. Tweed in the other setup. With Campbellford just about a sure thing. Hornets had a game already and go to Madoc Friday, third if necessary being in Kemptville come Monday. There'll be blood on the moon ere the Campbellford-Norwood serial is o'er, mes hearties.

* * * * * *

Petes pulled out shortly after noon today via taxi for Kitchener and their third O.H.A. round-robin playoff. Final result will be wired back after the game. Owen Sound Trappers will be here Monday eve and ducats, both reserved and rush, go on sale tomorrow. It's now a five-club series, and should prove plenty interesting—though we may not see many more melees here, if the ice goes. The Trappers lost an exhibition tilt to the locals some time ago on Peterborough ice, but they had several pretty fair excuses for their showing. Claimed their regular goalie was in the hospital that night, that they had played a tough game the previous evening, that they were tired after the long haul here, and also that the smaller rink bothered 'em. Well, we'll see this playoff series.

* * * * * *

Incos Quit Bumping

Kitchener scribe, describing the Greenshirts' soft win in Port Colborne, said the Incos held their own for a period when they were bumping the K's hard at defence, but when they eased up in stiff checking later, the fast-stepping Greenshirts waltzed in close regularly to score. He adds: "When Peterborough invade Kitchener Friday for their second clash of the round-robin, they're likely to find the opposition a good deal stronger than they did last Friday when they met and defeated the Shirts in Peterborough by a 5-2 score. Greenshirts hit their stride at Port Colborne, displaying the form that enabled them to make a walkaway of the group schedule. It was the second straight reverse for Incos, who also were victims of a setback at the hands of the unbeaten Petes."

* * * * * *

An enjoyable banquet was held last gloaming at King Edward School for a trio of victorious teams. The school copped soccer honors last fall and puck honors this winter in the School Leagues, and their Royals won the midget title recently in the Southend Hockey League . A notable athletic showing, with much credit for it going to Don Crawford. Among those at the spread, besides the boys, were K. S. Wightman, inspector; F. H. Dearborn, principal; Father Maloney, of the Sacred Heart Church; Alex Kay, donor of the soccer cup; Stroyan Leith, prexy of the local soccer association; and others. A nice affair.

* * * * * *

Comes The Finish

C.G.E. Shop Hockey League comes to a conclusion tomorrow aft in the Brock Avenoo. Two final playoffs are billed and admission is as free as the wind. Switchgears tangle with the Wire Dept. at 1.30 in the return tilt of their home-and-home senior finals, with Switchgears toting a five-goal lead into this number. At 2.30, the junior final is on betwixt Tool Room and the Machine Shop Bees, the former having a three-goal edge on the serial to date. Some right lively hockey may be expected in both these jousts as the clubs, studded with O.H.A. stars, battle to the finish of their season.

* * * * * *

Soldiers and their friends, some 300, of Lindsay and this city enjoyed an excellent sports program at the Armouries last p.m. It was arranged by the "Y", with co-operation of the officers here and of the Lindsay 45th Battery, with the School Board loaning the P.C.I. gym for a cage game. Weight-lifting and rasslin' were popular, but the boxers really proved the big attraction. In better shape than in their previous clash, the Peterborough pugilists made a real showing. Maurice Coderre held Jim Nicholson to a draw, Bill Joiner outpointed Harry Wright, Jack O'Neill gained a technical kayo over Baz Reid, Harry Low won on points from Frenchy Bishop, and Dutch McIlmoyle and Ev. Jones fought to a thumping draw. A swelegant card all around. Results in elsewhere.

* * * * * *

Grab-bag: Annual Lacrosse Club meeting is at two tomorrow aft in Duffus' and all ossifers, players and others interested in the reorganization work should attend....Kawartha Golf Club did a fine stroke of business in obtaining Lex Robson of Toronto as golf pro here this year....The cup the midget Royals of the Southend League won is the Graham-Rogers Trophy....Earl McNabb had a cut over the eye the other night in a puck workout with the Petes, and it took a coupla stitches to close ....Jack Playford rolled a 415 single in C.G.E. bowling last eve at Duffus' as he hit a 973 total; later in the City Loop he got 804, making six games in a row he did better than 300....And Bill Burford of the City League rolled a 390 single....Toronto church loop intermediate "A" winners tangle with St. Paul's here tomorrow night at eight in an Ontario Church Basketball Assoc. playdown tilt in the Y.M.C.A.....Our St. John's junior cagers are in Toronto this twilight....It's doubtful if Art Heal will be ready for hockey action with the Buckland bunch before Monday's game here....Ice is in good shape at the Brock for the Industrial Circuit playoffs tonight....All we ask—and we beg it—is a cold week coming up in this neck of the woods; it can then get hotter than blue blazes....Yours till the frozen water thaws.

Nominate Banks Nelson

CORNWALL, Ont., March 8—(CP).—Glengarry Presbytery last night nominated Rev. S. Banks Nelson of Hamilton, Ont., as Moderator of the Presbyterian General Assembly meeting in St. Catharines, Ont., June 5. The Presbytery also decided to ask for the appointment of M. Bingham, student at the Presbyterian College, Montreal, to the charges at Woodlands, Aultsville and Farran's Point for a year term.

Fooling The Cattle

ERWIN, N.C., March 8—(AP). — When J. C. Byrd wants his cattle to eat corn shucks, he pins the shucks in a feed lock and leaves a noticeable crack around the bin. The cattle, he says, think they are getting into forbidden feed, and devour all the shucks in sight.

DETERMINED ROOKIE

HITCHIN, England—(CP).—Cecil Gentle, 38, threw a brick through a shop window—because he couldn't get in the army. The trick worked. Explaining to the magistrate, he was promised something would be done. Meanwhile he must spend a month in jail.

Leopards are conducting systematic raids on calves, donkeys and colts, killing large numbers, in South Africa.

Bowling League Completes Third Section

In a night when queer things happened the City League completed the third section of its season's schedule at Duffus Alleys last night.

Gordon's, with Jack Playford contributing 894 to a 3783 team total, took four points from Capital Grill. When Bill Burford counted 841 with a 390 single Grants tied Grafton's 2 points each. Turk Walton's 804 put Jay's back in a second place tie with Duffus when they took the Lock Co. team for 3 points while the Duffus squad were dropping a 3 to 1 decision to C.G.E.

During the evening Old Lady Luck turned thumbs down on Lefty Kearns, Harold Freeman, Stan Adamson, C. Richardson and Bill Tugby, while Jack Playford was running wild in both C.G.E. and City leagues. Scores:

Gordons 4, Capitols 0.

Capitol Grill:				
B. Goodson	263	286	190	739
L. Anthony	290	203	227	720
M. Anthony	236	200	306	742
M. O'Neill	240	213	234	687
V. Anthony	183	271	211	665
	1212	1173	1168	3553
Gordon's:				
F. Martin	309	254	207	770
F. Wood	282	236	223	741
T. Miller	233	180	269	702
J. Playford	315	317	262	894
W. Weese	217	234	225	676
	1376	1221	1186	3783

Grafton's 2, Grant's 2.

Grant's:				
H. Freeman	137	123	219	479
E. Kearns	220	232	99	551
S. Trowbridge	202	218	205	625
W. Francis	194	225	154	573
W. Burford	390	296	155	841
	1143	1094	832	3069
Grafton's:				
W. Firth	249	181	235	665
S. Adamson	131	142	193	466
W. Stanbury	145	208	214	567
N. Routley	168	323	196	687
G. Gimblett	296	148	269	713
	989	1002	1107	3098

C.G.E. 3, Duffus 1.

Duffus':				
J. Marsden	192	282	155	629
F. Hickey	188	236	241	665
R. Lewis	177	258	218	653
F. Scates	188	212	205	605
T. Curvin	187	207	239	633
	932	1195	1058	3185
K. Clyde	213	247	281	741
W. Masters	248	186	226	660
R. Clifford	218	195	196	609
W. Harris	177	209	237	623
C. A. Low	169	...	...	169
T. Martin	...	221	194	415
	1025	1058	1134	3217

Jay's 3, Lock Co. 1.

Lock Co.:				
F. McCormack	223	263	208	694
D. Drummond	170	218	211	599
T. Bagnall	172	224	144	544
C. Shepherdson	130	158	143	431
B. McCarroll	156	211	247	614
	855	1074	953	2882
Jay's:				
G. Walton	346	202	256	804
H. Fisher	183	175	216	574
W. Tugby	151	164	175	490
G. Robertson	214	176	181	571
E. White	263	177	292	732
	1157	894	1120	3171

All-Star Team

Following is the 12t in a Canadian Press series of National Hockey League all-star selections by hockey writers in N.H.L. cities. A concensus will be prepared later.

By Fred night, Boston Traveler

First Team.	Position	Alternate Team
Kerr (Rangers)	Goal	Brimsek (Boston)
Clapper (Boston)	R. Defence	Seibert (Chicago)
Goodfellow (Detroit)	L. Defence	Heller (Rangers)
Schmidt (Boston)	Centre	Cowley (Boston)
Bauer (Boston)	R. Wing	Hextall (Rangers)
Dumart (Boston)	L. Wing	Colville (Rangers)
Thompson (Chicago)	Coach	Weiland (Boston)

ROYAL BLANKET, $400

TORONTO—(CP). — The saddle blanket of Franz Josef I, Emperor of Austria, now belongs to Joseph Weltman, Toronto, Austrian expatriate. He values the ceremonial blanket, but would sell it for $400 to someone who would "appreciate it."

Additional Sports On Pages 7, 10

Falkirk, Rangers Up Against Gruelling Test

LONDON, March 8 (CP Cable)—Sixteen Scottish Soccer clubs meet Saturday in the second round for the Scottish wartime cup. The games stand out on a card that finds most of England's teams engaged in regional group fixtures.

Leaders in the east and west Scottish regional groups, Falkirk and Rangers face a gruelling cup test on the former's ground. With Falkirk particularly strong on the attack and the light blues boasting an airtight defence, the advantage of home ground may prove a deciding factor.

The cup contests will be played on a sudden-death basis. First-round games were decided in two-game, home-and-home series with goals counting on the round.

Hearts tackle Raith Rovers, conquerors of the famous Celts, at Tynecastle Park and in other hard battles St. Mirren play at Hamilton and Dunfermline at Clyde. Dunfermline drew a bye in the opening round.

Hotspurs Favored

The new competitions for London and Southern clubs present attractive fixture lists. Tottenham Hotspurs, leaders in South "C" clash with Brentford at White Hart Lane and are favored to retain their place at the top of the standing.

Crystal Palace, out in front with a two-point advantage in South 'D' is away to Watford, its closest competitor.

Another match between championship contenders is scheduled for Chesterfield, where Sheffield United provide the opposition. The teams are locked at the top of the East Midlands group with 14 points each. Preston North End may break into a clear lead in the north-west. The squad has a home tilt with Carlisle, tail-ender in the league, while Bury, at present sharing top berth with Preston, goes to Burnley.

Stoke City's 3-1 victory over Wrexham last week-end put the team on top of the western section and it should encounter little difficulty against New Brighton tomorrow.

The Scottish war-time cup second-round draw:

Kilmarnock vs. Albion Rovers.
Dumbarton vs. Airdrieonians.
Hamilton Academicals vs. St. Mirren.
Hearts vs. Raith Rovers.
Falkirk vs. Rangers.
Clyde vs. Dunfermline.
Dundee Un. vs. Third Lanark.
Morton vs Motherwell.

King Edward Boys Tendered Banquet

A banquet was tendered in the King Edward School Auditorium, last night to the members of the school hockey and soccer teams, also the Royal hockey aggregation of the Southend Midget League, composed of boys belonging to the school, with the exception of three, who were present to celebrate the occasion on winning the three trophies. The purveying was under the supervision of the ladies of the Home and School Association.

F. H. Dearborn, principal of the school, was chairman and introduced the guests and speakers. Alex. C. Kay, well-known umpire and bird lecturer congratulated the soccer team on winning the cup that he had presented to the school athletic association 17 years ago. J. Dugan, accepted the trophy on behalf of his team-mates and finished his reply by expressing the opinion that they surely had "learned to play the game" in life.

Rev. Father Maloney, of Sacred Heart church, spoke of the excellent co-operation and good fellowship existing between the two schools thereby bringing out the superb harmony in athletics in the south-end district during his 15 years of association. Captain J. Anderson, accepting custody of the silverware on behalf of his team.

The principal speaker, K. S. Wightman, school inspector, congratulated the various teams on their success but emphasized that good sportsmanship must be carried into the home as well as the field of sport also, concluding his advice with an appropriate thought that co-operation was essential in business while travelling through life.

Other speakers were Vice-principal Don. T. Crawford, David Buchan, well-known referee and Stroyan Leith, president of the Soccer Association.

Housewives of Uruguay are demanding electric refrigerators faster than they can be supplied.

PRO PUCK PERSONALITIES

ALF PIKE
Rangers

(By Central Press Canadian)

Alf Pike

Last October, while the major league hockey teams were in training, Lester Patrick announced that there would be but two changes in the Ranger team that finished a bang-up second to Boston Bruins in 1938-39. Cecil Dillon had been traded to Detroit and Larry Molyneaux sent to the minors, and replacing them were Kilby Macdonald and Alf Pike, both recruits from the Ranger farm system. The two newcomers have fitted smoothly into the squad. Pike's role being that of utility player, usually filling in at centre or left wing. Previous to entering the National league he had but 11 games experience as a pro, those at the end of the 1938-39 season when he moved up from the Rovers to Philadelphia Ramblers in the Int.-Am. loop. The jump to the top team in the R-R-R-R system came as a wedding gift to Pike, who was married a few days after the announcement of his promotion was made. He's a good-sized player, standing six feet and weighing around 185 pounds. Winnipeg was his birthplace (22 years ago) and the scenes of his first hockey endeavors. He played through the usual city leagues and then spent two seasons with the famed Monarchs, adding something to that fame himself, as in his second year he played a vital part in his team's capture of he Memorial Cup. Thence to New York Rovers and so on.

Jack Playford's 973 High Score For City

The bowling addicts who sit and talk about bowling feats and tough luck games can now add Jack Playfords name to the list, and gossip about the pin that wouldn't go down. Rolling his first game for Production No. 2 team in the C.G.E. Men's Shop League last night at Duffus Alleys Playford had marked up eight straight strikes. In the ninth frame his first ball was a seemingly perfect hit but the stubborn 5-pin refused to go over. He took it out in his next try for a spare and then went on in the tenth to strike out for a 415 game. His brilliant effort beat George Robertson's 412 for high game in Duffus Academy this year and the 973 total he finished with smashed Bill Masters 957 rolled on the K. of C. Alleys a couple of months ago.

The good scores included: J. Playford 973 (415), F. Jones 722, T. Martin 670, V. Shaughnessy 643, W. Carter 640, C. A. Lister 622, A. Ferguson 620, A. Sands 611, C. Baker 607, A. Mattucci 606 (317), A. Sanderson 606.

UNUSUAL BEDFELLOWS

LONDON — (CP). — A Quaker boarding school "somewhere in England" is sharing quarters with a Roman Catholic School. The full implications of the phrase "friends, Romans, country," had never struck him before, the Quaker headmaster reported, saying the arrangement was satisfactory.

Famous Golfer Comes Here From Toronto

The Kawartha Golf and Country Club has engaged the services of Lex Robson, one of Canada's top-ranking golfers, as professional for the 1940 season.

He comes from the Lakeview Golf Club in Toronto, where he has been for the last 3 years; prior to this he was with the Islington Golf Club for 7 years.

The directors of the club feel fortunate in securing his services and are confident that his engagement as club professional will be popular with the members.

Robson's ability as a golfer and teacher of the game is well-known. He has achieved the distinction of always being at the top of competitions he engages in, while some of his pupils have become champions themselves.

Robson's Record.

His record in the last few years is one which is most outstanding. He captured the Canadian Professionals' Association championship and was runner-up once. He won the Ontario open championship and has been runner-up three times. In the Canadian open championship he has been runner-up and first Canadian professional in this international event three times.

He has been runner-up in the Quebec open and has won the Miller trophy six times in 1931, '32, '34, '35, '36 and '39.

Mr. and Mrs. Robson take up residence in Peterborough at the end of the month, Mr. Robson commencing his duties at the club on April 15.

Cuba is urging its farmers to cultivate medicinal plants.

HOCKEY!

INDUSTRIAL SEMI-FINALS

TONIGHT

Sudden Death Games

MARINES vs. QUAKERS

PACKERS vs. WESTCLOX

First Game, 8 p.m.

Admission 15c

Confucius Say

ISADORE BLACK has received a new shipment of Knitted Silk Ties, in a large variety of patterns and colors. These are the nicest Ties I have seen in 2,000 years.

And Only 55c 2 for $1

Capitol Theatre Bldg. See our window display

Isadore Black

HOCKEY

ROUND-ROBIN SERIES

OWEN SOUND vs. PETERBOROUGH

BROCK ST. RINK

MONDAY, March 11

8:30 P.M.

TICKETS ON SALE SATURDAY

Reserved Seats at Brock St. Rink
Rush Seats at Jay's Cigar Store, Playmor Sports and Dick Raine's

NO ADVANCE IN PRICES

Reserved 60c. Gen. Admission—W. Side, Ladies 35c. Gents 50c. East Side 35c. Children 10c.

Won't Be Long!

No sir! It won't be long now. You'll soon be cycling along nice dry streets and having a grand time on your wheels. But make sure your bicycle is in good repair NOW! Don't wait till the last minute rush. Why not bring it in, we can take our time and do a thorough job and it will be in excellent condition for you. Too, the price is quite moderate.

We Also Sharpen Lawn Mowers

MILLARD'S

SPORTING GOODS

212 Charlotte Phone 5196

Guaranteed

USED CARS

Equipped with 1940 Licenses

You Can Absolutely Depend On a Duffus Re-conditioned, Guaranteed Car to Give You Satisfactory Service.

'37 PLYMOUTH CUSTOM COACH—Trunk, heater, practically new tires, low mileage $575

'34 PLYMOUTH CUSTOM DELUXE SEDAN—In excellent condition $390

'37 FORD DELUXE TOURING SEDAN with trunk. This car has had exceptional care and we can refer you to the former and original owner. Outstanding value $625

'39 PONTIAC TUDOR with trunk, G.M. hot water heater and defroster. Only 4,000 to 5,000 miles on the speedometer $750

'35 FORD DELUXE TUDOR—Fully guaranteed. Must be sold $390

'23 PONTIAC COUPE—With thousands of mile of trouble-free transportation left in this bargain. At only $320

'36 BUICK DELUXE SEDAN—With trunk and heater, practically new heavy duty tires. Appearance like new $635

In our heated Used Car Show Room are many other outstanding Used Car Bargains

J. J. DUFFUS CO.

24-HOUR SERVICE DIAL 5757

"GOODYEAR"

MANITOBA RINK WINS BRIER TROPHY WITH UNBEATEN RECORD

Wood Captures Trophy For Second Time

WINNIPEG, Mar. 8 — (CP). — Howard Wood, who reconsidered a decision to retire from major competition this year at insistence of his 21-year-old son, ranks to-day with the immortals of Canadian curling — two-time winner of the Macdonald's Brier Tankard.

Wood, who won the Brier from Manitoba in 1930 and played third for Jimmy Congalton when that Winnipegger took the Tankard in 1932, completed a nine-game sweep of the 14th annual Dominion championships last night.

It was Manitoba's ninth victory in the classic and the fourth time it had been won in straight games. Gordon Hudson and Leo Johnson of Winnipeg accomplished the feat in 1929 and '34, and Ab Gowanlock of Glenboro, Man., turned the trick in '38.

Whips Manitoba 17-11

Only Hudson, in 1928-29, and Cliff Manahan of Edmonton, in 1933-37, had previously skipped two Brier champion rinks and Wood made sure of his second victory last night by beating Manahan's Albertans 17-11 in the ninth and final round.

Peter Lyall of Montreal, Brier mistee who addressed the curlers the presentation of prizes, termed the crowd "the greatest spectacle in the history of curling." Mr. Caverhill of Montreal presented the Tankard and miniatures to the Wood rink and Mrs. Walter Stewart of Montreal presented silver trays to the second-place Saskatchewan rink, skipped by Bill Dunbar of Kinley.

Wood passed safely through a gruelling program yesterday, beating the 1939 champions, Bert Hall's Kitchener, Ont. four, 8-6 in the morning and defeating Jim Davis' Northern Ontarians 13-8 in the afternoon before engaging Manahan.

Eight Wins For Dunbar

Dunbar, who lost 8-6 to Manitoba in the first round, scored eight successive victories thereafter to take second place in his first Brier. He beat Nick Thibodeau's New Brunswick rink 11-9 in a thrilling 13-ender yesterday afternoon and came from behind last night to top Ontario 10-8.

Manahan and Thibodeau tied for third with six wins each. Davis, Hall and Bill Finlay's British Columbians counted four victories apiece, Quebec won twice and Nova Scotia and Rankine McLaine's Prince Edward Islanders one each.

Finlay beat McLaine 12-7 in the eight round, Hall topped Stan Rafuse of Bridgewater, N.S., 11-7 and Manahan beat the veteran Col. Archie Bell of Quebec City 14-7.

At night Thibodeau beat Bell 15-11, McLaine gained his first win, 11-9 over Rafuse, and Finlay beat Northern Ontario 11-8.

The Standing

Final standing of the 1940 Macdonald's Brier Canadian curling championships:

Rink	Won	Lost
Manitoba	9	0
Saskatchewan	8	1
Alberta	6	3
New Brunswick	6	3
Northern Ontario	4	5
Ontario	4	5
British Columbia	4	5
Quebec	2	7
Nova Scotia	1	8
Prince Edward Island	1	8

OF ALL COLLECTIONS

BOWLING GREEN, Ky.—(CP).—When Kenneth Marshal's unique collection of advertisement pencils was stolen, local merchants sent him duplicates of those he had collected here. But he still has to duplicate souvenirs from out of town.

Champion Canadian Curlers

Manitoba won the Canadian curling championship for the ninth time in fourteen years and Howard Wood skipped his second rink to the Canadian championship.

The Manitoba outfit played the nine games without dropping one. The winners (LEFT to RIGHT) are: Howard Wood (skip), Ernest Pollard, H. F. Wood and Roy Enman.

Havelock Edges Lakefield Badminton Club

HAVELOCK, March 8—(ENS).—The Lakefield Badminton Club in a return visit to the local court last evening, lost out by a single game to the Havelock players, in a keenly-contested round-robin session. Three victories apiece in the mixed and two wins each in the ladies' doubles left the round tied 5-5. A slight advantage in the men's doubles, however, in which Havelock won two of the three contests, gave the homesters a victory on the night's play, with seven victories in 13 games.

Refreshments were afterwards served by the home group, and the visitors' hearty appreciation of the evening's entertainment voiced by their president, Bill Edworthy. Bert Haryett replied on behalf of the Havelock group.

Results of play:

Mixed Doubles.—Mrs. Ruth Edworthy and Harry Stabler, Lakefield, defeated Grac eThomson and Ed Williams, Havelock, 15-4; Marjory Quinn and D. F. Miller, Havelock, defeated Mrs. Kelly and Frank Munroe, Lakefield, 15-10; Marion Comrie and Bill Edworthy, Lakefield, defeated Muriel Quinn and Don Miller, Havelock, 15-10; Madeline Armstrong and Jim Covert, Havelock, defeated Marion Comrie and Lloyd Minshall, Lakefield, 15-6; Dorothy Clysdale and Art Kingdon, Lakefield, defeated Betty McLauchlin and D. F. Miller, Havelock, 15-4; Edith Robert and Ernie Aboud, Havelock, defeated Mrs. Kelly and Jack Ryan, Lakefield, 17-14.

Ladies' Doubles, — Mrs. Ruth Edworthy and Dorothy Clysdale, Lakefield, defeated Edith Roberts and Josie Hoffman, Havelock, 17-14; Mrs. D. R. Brennan and Edythe Russell, Havelock, defeated Mrs. Kelly and Mrs. Ruth Edworthy, Lakefield, 15-8; Marion Comrie and Mrs. Kelly, Lakefield, defeated Edith Roberts and Madeline Armstrong, Havelock, 15-8; Mrs. Margaret Sanderson and Grace Thomson, Havelock, defeated Dorothy Clysdale and Marion Comrie, Lakefield, 15-10.

Men's Double.—Jack Ryan and Art Kingdon, Lakefield, defeated Bruce Jones and D. C. Drinkwalter, Havelock, 15-11; Jim Covert and Ernie Aboud, Havelock, defeated Lloyd Minshall and Frank Munroe, Lakefield, 15-8; Don Miller and D. F. Miller, Havelock, defeated Bill Edworthy and Harry Stabler, Lakefield, 15-13.

Hockey

By The Canadian Press

NATIONAL LEAGUE

	P	W	L	T	F	A	Pt.
Boston	44	29	11	4	159	91	62
Rangers	45	26	10	9	131	73	61
Toronto	43	22	15	6	110	91	50
Chicago	44	20	18	6	101	110	46
Detroit	44	15	23	6	81	114	36
Americans	44	13	27	4	89	124	30
Canadiens	44	9	30	5	79	147	23

Thursday's Scores

Chicago 6, Canadiens 1
Boston 2, Americans 1

INTERNATIONAL-AMERICANS

Hershey 6, Philadelphia 2
Indianapolis 7, New Haven 6

AMERICAN ASSOCIATION

Minneapolis 4, Kansas City 2

O.H.A. INTERMEDIATE B

Clinton 3, Seaforth 2
Seaforth wins round 8-7.

O.H.A. JUNIOR B

Brantford 11, Niagara Falls 2

O.H.A. JUNIOR C

Bolton 6, Waterloo 3
Elmira 11, Hanover 7
Elmira wins round 16-10.
Grimsby 3, Caledonia 0
Grimsby wins round 8-6.
Seaforth 3, Goderich 2
Seaforth wins round.

QUEBEC JUNIOR

Verdun 7, Mount Royal 0
First game of final series.

QUEBEC PROVINCIAL SEMI-FINALS

Valleyfield 2, Sherbrooke 1
Series tied one game each.

WOSSA SENIOR B

Hanover 6, Preston 6
Hanover wins round 11-9.

THUNDER BAY FINALS

Porth Arthur 6, Geraldton 0

SASKATCHEWON SENIOR SEMI-FINAL

Saskatoon 3, Moose Jaw 2
Best of five series tied 1-1.

OTTAWA SENIOR

Hull Voltants 7, Montagnards 6
Hull wins championship three straight games.

OTTAWA AND DISTRICT JUNIOR SEMI-FINAL

Perth 5, Ottawa St. Patricks' C. 3
First of best-of-three series.

Farnsworth Bees Outscore Plainfield 7-1

TWEED, March 8.—(ENS)—Stepping into the fast league-leading Plainfield team in the first of the best two-out-of-three games in the finals of the Tweed Rural League for the Dr. Welsh trophy, the Farnsworth Bees soundly trounced their opponents 7-1.

Farnsworth gained a four-goal lead in the first period, and were never in danger of losing the game from that point, as they kept the Plainfield boys disorganized throughout the game. D. Palmateer tallied the first counter on a long drive, while R. Palmateer bounced in a long shot for the second counter. Baker shot a long drive from centre ice which bounced over Pennington's stick into the nets to make the count 3-0. Lajoie drove one from the blue line to make the count 4-0. Only one penalty was handed out, and that to Rivers for tripping in the first period.

Pennington in the Plainfield nets was replaced at the beginning of the second period by Dunning, who played a smart game of net minding for the second and third periods. The Bees made the count 5-0 at the commencement of the second period, when D. Palmateer took a pass from Baker in the corner to tally. Parks tallied the only Plainfield goal when he took a pass from Carleton, in a scramble in front of Mouck. Meraw went off for tripping.

The last period saw Farnsworth increase the lead tallying two counters, the first by D. Palmateer on a pass from Baker, and the last counter in the closing seconds of play by Meraw on a pass from Lajoie. Only two penalties were handed out in the last period, with R. Palmateer and Emerson getting the gate for tripping.

Lineups:

Farnsworh: Goal, Mouck; defence, G. Gunning, R. Palmateer; centre, J. Lajoie; wings, Rivers, Meraw; subs, Baker, D. Palmateer, N. Thompson, Jones.

Plainfield: Goal, Pennington, (Dunning in second period; defence, Parks (Dunning in first period); centre, E. Denyes; wings, G. Denyes, Platt; subs, Harrison, C. Carleton, Gray, Moore, H. Carleton, V. Emerson.

Referee—R. Sayers.

Fights

By The Canadian Press

Baltimore—Joe Ghnouly, 136, St. Louis, outpointed Woody Boord, 136, Uniontown, Pa. (10).

Philadelphia—Salvatore Rugirello, 205, New York, outpointed Joe Sofi, 185 Philadelphia (8).

Harrisburg—Joe Bellott, 137, Williamsport, Pa., outpointed Joe Baltrante, 136, Philadelphia (8).

Wrestling

By The Canadian Press

Hartford, Conn.—Steve (Crusher) Casey, 230, Eire, and Yvon Robert, 232, Montreal, drew, one fall each.

St. Louis—Ray Steele, 222, Lincoln, Neb., threw Bronko Nagurski, 240, International Falls, Minn., 34:11.

Toronto.—Maurice (The Angel) Tillet, 276, France, threw Jerry Monahan, 241, California, 10:00.

Zion Hill Ousts Roslin 3-0; Wallbridge Wins

TWEED, March 8.—(ENS).—Roslin Imperials representing the Tweed Rural League in the Dr. Robertson trophy series in the South Hastings county play-off were eliminated on Wednesday night by the Zion Hill Irish, by way of the shutout route, 3-0.

The first period was scoreless, while in the second frame, the Zionites tallied twice, Simms tallying the first count unassisted, while Tummon took a pass from Dickey for the second counter. Simms took a pass in the third period to bring the count to three goals for Zion Hill. No penalties were handed out in this game.

Line-ups:

Roslin—Goal, Bailey; defense, H. Vance and Chumbly; centre, Mattis; wings, Hart and Chisholm; subs, Platt, Dennis, S. Vance, Meraw, J. Chumbly and Burley.

Zion Hill—Goal, Gifford; defence, Beadford and Dickey; centre, Simms; wings, Ray and Tummon; subs, Ketcheson, Brough, Faulkner, Kirby and Thompson.

Wallbridge Wins.

In the second game of the double header, Wallbridge nosed out the Foxboro Foxes, 4-2 in a closely contested game. As a result of this win, Wallbridge now meet Zion Hill in the finals for the Dr. J. J. Robertson trophy.

The first period was scoreless, while in the second period Wallbridge went two up on goals by Muir and Ronsky, both unassisted. Green received the only penalty of the game.

In the last period, Noel Guay tallied for the Foxes to cut the lead to one goal. However Green came back for Wallbridge to increase the lead to two goals, which was again cut one goal, when Stojan tallied unassisted. However in the dying minutes of the game, Wallbridge sewed up the game when Ronsky took a pass from Rowbotham to give the victors a two goal lead. Vermilyea and Spencer went to the box in this frame.

Line-ups:

Wallbridge— Goal, Carson; defence, Semark and Vermilyea; centre, Rowbotham; wings, Ronsky and Green; subs, Muir, Jarrell, Woods, Yerwood, Christopher and Greenwood.

Foxboro — Goal, Gay; defence, Stojan and Walt; centre, Wright; wings, Spencer and Thompson; subs, Elder, Noel Guay, A. Guay, N. Guay and Helliwell.

Referees—Ken Collin and Cliff Howie.

SPORTS ROUNDUP

By EDDIE BRIETZ

Associated Press Sports Writer

NEW YORK, March 8 (AP)—Ticket sales for the Tampa All-Star game have been so slow Judge Landis may shift it to St. Pete...Al Weill has rushed to the coast to fight a $12,000 law suit brought by Eddie Mayo, a booking agent, against Arturo Godoy . . . Paul Dean, who "retired" two weeks ago has changed his mind and wants the Giants to send him to Dallas Steers.

Today's guest star:

Dan Daniel, New York World-Telegram: "A little bird told the writer that if Bill Terry is willing to give up Harry Danning he has a good chance to make a deal with the Cardinals for no less famous a chattel than Joe Medwick... Branch Rickey and Sam Breadon are persuaded that with a first class catcher they could win the pennant ...even with Medwick gone and Don Padgett hitting in his place."

Cliff Fauria, defenceman for the Pontiac, Michigan Hockey team, hails from New Orleans where the only ice is in cocktail glasses.

N.H.L. Leaders

By The Canadian Press

Standing—Boston, won 29, lost 11, drawn 4, points 62.

Points—Schmidt, Boston, 21 goals, 28 assists, 49 points.

Goals—Hextall, Rangers, 24.

Assists — Schmidt, Boston, and Watson, Rangers, 28.

Penalties—Horner, Toronto, 83 minutes.

Shutouts—Kerr, Rangers, 7.

TOO MANY OFFERS

When the Mayor of Falmouth, England, announced he had received letters from two soldiers in France asking him to find them wives, 24 Falmouth girls and women promptly accepted.

Keeps Bumping

JACK GARDNER

One of the Petes' hard-hitting defencemen is Jack (Smoke) Gardner, above, who will be bumping his old pal, Red Creighton—of Owen Sound—when the Trappers and Petes clash here Monday night.

Hawks Wallop Canadiens 6-1; Bruins Win 2-1

By JACK CALDER
(Canadian Press Staff Writer.)

Contributing heavily to Chicago Black Hawks' sensational showing in this National Hockey League campaign, which was supposed to be an experimental year for the Blackbirds, is their almost complete lack of individual sensationalism.

"We've got a scrappy bunch of hockey players—no prima donnas," says Coach Paul Thompson. "I think we've got as even a distribution of power as any club in the league."

Doug Bentley

The Hawks turned on their distributed power last night at Montreal to defeat the Canadiens 6-1 and all but cut off the Habitants' last chance at a Stanley Cup playoff position. No player got more than one goal and the outstanding individual achievement was that of Rookie Douglas Bentley, who fired one goal and helped in three.

The Hawks, moving strongly in fourth place, can tie Toronto for third by beating the Maple Leafs at Toronto on Saturday and again at Chicago on Sunday.

Thoms, Allen, Johnny Chad, Dahlstrom, and Gottselig were other scorers besides Bentley. Charlie Sands scored for Canadiens with less than three minutes to play.

Amerks Edged.

Meanwhile Boston Bruins, as expected, took over first place by scoring early and beating the Americans 2-1 at New York. As usual the Bruin sauerkraut line of Milt Schmidt, Woody Dumart, and Bobby Bauer predominated.

But the last bitter battle for the league championship is just starting.

Boston is one point ahead of the New York Rangers and has four games to play, compared with three for the Blueshirts. The two contenders meet twice next week, at Boston on Tuesday and at New York on Thursday, and the title will be hanging in the balance.

Milt Schmidt

Schmidt sent the Bruins ahead in the first period with Bauer's aid, and there was no further scoring until 11 minutes had passed in the third. Then Schmidt with Dumart assisting scored the second goal. Hooley Smith narrowed the margin with a New York score four minutes from the finish.

The Americans could have clinched the sixth and last playoff spot by winning. As it was, they remained seven points ahead of the Canadiens and have four games in which to register a single victory that will assure them of the last Stanley Cup slot.

Last Night's Stars

By The Canadian Press

Woody Dumart, Milt Schmidt and Bobby Bauer, Boston, combined to give Bruins a 2-1 victory over Americans by getting all five scoring points for their team.

Doug Bentley, Chicago, got a goal and three assists as the Black Hawks swamped Montreal Canadiens 6-1.

DUNLOP CENTENEARY

LONDON—(CP).—The centenary of the birth of John Boyd Dunlop, veterinary surgeon who invented the pneumatic tire and who was born February 5, 1840, found Britain adapting his invention to a bullet-proof tire for wartime.

Eagles Are Beaten By Four Goals

(By the Canadian Press.)

If Gus Giesebrecht is trying to get his job with Detroit Red Wings of the National Hockey League back again he is going about it in the right way.

Giesebrecht at times has enjoyed considerable success in the major circuit, but at present is playing for Indianapolis Capitals, the Wings' farm team in the International-American League.

The Capitals went out last night and beat New Haven Eagles 7-6, chiefly on the strength of Giesebrecht's four goals.

The victory widened the Capitals' first place margin in the western division to five points over Pittsburg Hornets. In another contest last night Hershey Bears kept alive their playoff hopes by drubbing Philadelphia Ramblers 6-2.

In addition to Giesebrecht, Wilder, Jack Keating and Carl Liscombe, got goals for the Capitals. Marcel Tremblay scored twice for the Eagles with the other goals going to Tony Hemmerling, McCully, Patterson and Gus Mancuso.

TRUE NUFF

It's a fact! People enjoy eating here. Course we don't blame them, our food is good. Drop in for a cupa coffe and Do-nuts, 10c.

NEWS LUNCH
OPPOSITE C.N.R. STATION

RYE'S PAVILION
TO-NIGHT
AND SAT. NIGHT
MOSE YOKOM
AND HIS MUSIC
Admission 10c Dancing 5c
Free bus service after dance
Pavilion Heated

ADMIRAL BYRD CAN WAIT

We're going to have a game of Billiards. That's a game anyone can enjoy. It's relaxing after a day's work. Why not drop in. Shoe Shine Parlors here too.

Plaza Billiards
178 Charlotte St. Phone 8964

Regent
TO-DAY - SAT.
2.30 - 7.00 - 9.00
THE OUTSTANDING HIT OF THE SEASON
A FAMOUS PLAY NOW A GREAT PICTURE!

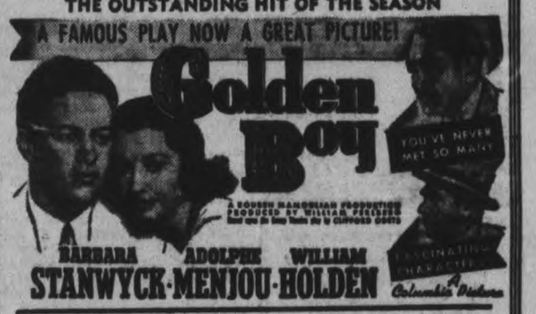

BARBARA STANWYCK · ADOLPHE MENJOU · WILLIAM HOLDEN

ATTEND MATINEES IF POSSIBLE

TO-DAY and SAT.
CENTRE
Cont. Daily From 1.30

CLIVE of INDIA
Starring
RONALD COLMAN
LORETTA YOUNG
And Hit Feature No. 2
VICTOR MOORE and VICKI LESTER
in the Comedy Riot
This Marriage Business
Plus—"At the Circus"—Walt Disney Cartoon

CAPITOL
TO-DAY and SAT.

PRISCILLA LANE
WAYNE MORRIS
JANE BRYAN
EDDIE ALBERT
JANE WYMAN
RONALD REAGAN

Brother Rat and a Baby

EXTRA! The 3 Crewtards, novelty Good Egg, Color Cartoon And CAPITOL NEWS

and PETER B. GOOD

RADIO PROGRAMS

The programs listed are printed as issued by the stations and are subject to change.

Friday

(Afternoon E.S.T.)

4.45 P.M.
Ed. McConnell, WABC
Widder Brown, WEAF
News, CBL

5.00 P.M.
Kathleen Norris, WABC
Girl Alone, WEAF
Name It and Take It, WJZ

5.15 P.M.
Midstream, WEAF
Billy and Betty, WABC

5.30 P.M.
Virginia Fair Entertains, CBL
Jack Armstrong, WEAF
Bud Barton WJZ

5.45 P.M.
Closing Stock Quotes, CBL
Scattergood Baines, WABC
Adventures of Tom Mix, WJZ

(Evening E.S.T.)

6.00 Evening
The Listener's Corner, WEAF
Music and News, CBL
Edwin C. Hill, WABC

6.15 P.M.
Hopper's Hollywood, WABC
Malcolm Claire, WEAF

6.30 P.M.
Linton Welles, WABC
Stamp Club, WEAF
Gulden Serenaders, WJZ

6.45 P.M.
Lucio's Ensemble, CBL
European News, WABC
Li'l Abner, WEAF

7.00 P.M.
Sevillana, CBL
Joseph Marvels, WJZ
Pleasure Time, WEAF

7.15 P.M.
Lum and Abner, WABC
I Love a Mystery, WEAF

7.30 P.M.
Ethel Stark, CBL
Prof Quiz, WABC
The Revellers, WEAF
The Lone Ranger, WOR
Yesterday's Children, WJZ

7.45 P.M.
Slide of Sports, WLW
Wedding Swing, WEAF
Girl Farmer Looks East, CBL

8.00 P.M.
This Amazing America, WJZ
Cities Service (NBC) CBL
Kate Smith, WABC
Col. Stoopnagle, WOR

8.30 P.M.
Wallenstein's Sinfonietta, WOR
Lone Ranger, WGN
Robison's Buckaroos, WJZ

9.00 P.M.
Johnny Presents, WABC
Waltz Time, CBL
Plantation Party, WJZ

9.30 P.M.
On the Boulevard, CBL
First Nighter, WABC
What Would You Have Done? WJZ
What's My Name, WEAF

10.00 P.M.
Address by President Roosevelt, WEAF
Election Broadcast, CBL

10.30 P.M.
Scottish Literature, CBL
Story Behind the Headlines, WEAF
Believe It or Not Ripley, WABC
Melody Marathon, WLW

11.00 P.M.
Late News Bulletin, (CBC), CBL
Paul Sullivan, WGR

11.15 P.M.
Ayres' Orchestra, WABC
Star Dust, CBL

11.30 P.M.
Northern Messenger, CBL
Sammy Kaye's Orch CFRB
Miller's Orchestra, WJZ

12.00 MIDNIGHT
Lombardo's Orch., WEAF
Gray's Orchestra, CFRB

Saturday

(Morning E.S.T.)

8.30 A.M.
Gene and Glenn, WEAF
Phil Cook's Almanac, WABC
Dick Leibert, WJZ

8.45 A.M.
Harvey and Dell, WJZ
Adelaide Hawley, WABC

9.00 A.M.
Breakfast Club, CBL
Richard Maxwell, CFRB
Texas Jim Robertson, baritone, WEAF

9.15 A.M.
No School To-day, WEAF
Old Vienna, CFRB

9.30 A.M.
Market Basket, WEAF
Hohengarten Presents, WABC

10.00 A.M.
String Time, WABC
Al and Lee Reiser, CBL
Marriage Clinic, WOR

10.30 A.M.
Charioteers, CBL
Hillbilly Champions, CFRB
Betty Moore, WEAF
First Offender, WOR

10.45 A.M.
The Child Grows Up, WJZ
Bright Idea Club, WEAF

11.00 A.M.
Ohio State University, WABC
Model Airplane Club, WOR

11.15 A.M.
Ed. McConnell, WEAF
This Wonderful World, WOR

11.30 A.M.
Our Barn, CBL
Hilda Hope, WGY
U.S. Army Band, WOR

(Afternoon E.S.T.)

12.00 NOON
Country Journal, WABC
Education Forum, WJZ
Eastman School, CBL

12.30 P.M.
Children's Scrap Book, CBL
Let's Pretend, WABC
Call to Youth, WEAF

1.00 P.M.
Rhythm Ensemble, CFRB
Opera and Its Composers, CBL

1.15 P.M.
Stamp Collectors, WEAF
Closing Stocks CBL
A Cappella Choir, WABC

1.30 P.M.
McIntyre's Orchestra, WEAF
Time to Take It Easy, WABC

2.00 P.M.
Brush Creek Follies, WABC

2.30 P.M.
Music Styled for You, WEAF
Elliott's Melodies, WABC

3.00 P.M.
McCune's Orchestra, WGN
Metropolitan Opera, WJZ
Golden Melodies, WEAF

3.30 P.M.
Del. Brissett's Orch., WEAF
Manhattan Minuet, WABC

4.00 P.M.
Bull Session, WABC
Campus Capers, WEAF

4.30 P.M.
Variety Program, WEAF
Buffalo Presents, WABC

5.00 P.M.
Human Adventure, WABC
Metropolitan Opera, WJZ
Tea Dance Time, CBL
Dorsey's Orchestra, WEAF

Radio Log

CANADIAN CORPURATION

	M	Kc
CBL	357	840
CKCL	517	580
CBM		1050
CBO		880

COLUMBIA SYSTEM

WABC	349	860
CFRB	435	690
WJZ	400	760
WGR	545	550

MUTUAL SYSTEM

WOR	422	710
WLW	428	700
WGN	416	720

NATIONAL (Red Network)

WEAF	454	660
CBL	357	840

NATIONAL (Blue Network)

WJZ	395	760
WHAM	361	1150
WBEN	333	900

To-night—8.30 - 9.00 P.M.
MRS. GEORGE COCKSHUTT
Will Speak On
NATIONAL GOVERNMENT
CFRB

Cattle, Calves Easy On Week, Hogs Hold Firm

TORONTO, March 8 — (CP). — Cattle trade opened the week fairly active but became draggy toward the close of trading this week on the Toronto livestock market. Butcher cows, however, remained active at prices 25 cents higher than the previous week. Steers and butcher cattle were slightly easier at the close. Veal calves closed 50 cents lower at the top, with common to medium calves 50-75 cents lower. Hogs held steady to firm. Good lambs were 15-25 cents higher. Sheep were steady.

The quality of cattle offering was not as good as during previous weeks. Quality considered, prices held almost steady on steers and butcher cattle. Butcher cows were 25 cents higher. Bulls were firm. Good weighty steers sold mostly at $7-$7.25 with a few making as high as $7.50. Common sold downward to $6.50. Very few butcher steers and heifers were good enough to sell higher than $7-$7.25, although odd sales did reach as high as $7.40. Common butchers sold downward to $6.25. Best butcher cows brought $5.25-$5.75. Common butcher cows sold downward to $4, with canners and cutters at $3.25-$3.75. Good butcher bulls brought $5.25-$5.50, with bolognas down to $4.50. Fed calves were steady with good making $8-$8.50; tops up to $9, and medium quality down to $7. The offering of stores was very light, the few offered selling from $6-$6.50, milkers and springers were lower, with top tested cows bringing $70-$75.

Calves Ease 50 Cents.

The calf trade opened steady but weakened to close 50 cents lower on good vealers, and up to 75 cents lower on common to medium vealers. At the close best calves brought $10-$10.50, with a few tops at $11. Common light calves sold as low at $5.50, up to $8.50 for medium quality.

Hog sales were about evenly divided between the live and dressed basis. On the live basis, bacons brought $9 off-trucks; on the dressed basis sales were made from $12-$12.25, mostly at $12.15.

Included in the sheep and lamb receipts for the week were 1,400 Westerns. Prices recovered part of the previous week's decline; good lambs selling from $10-$10.15. Common to medium lambs and heavy lambs brought $7-$9. Good light native sheep sold at $5.50-$6, with some light Westerns up to $6.50. Common sheep sold downward to $3.00.

Weekly Livestock Summary:

	Cattle	Calves	Hogs	Sheep & Lambs
This week ...	4840	1627	4052	1873
Last week ...	4965	2051	4328	1912
1939 to date .	53878	18391	46300	22837
1940 to date .	46848	17799	42109	19173
This week 1939	4874	2218	4293	2586

MORE ABOUT—

Party "Big Guns"

(Continued from Page 1)

of unnamed persons and unknown policies."

He praised the war effort and criticized attacks against the administration in this connection.

Manion in Saint John

At Saint John in the first speeches of this Maritime campaign, Dr. Manion repeated his charges that the first division of Canadian troops went overseas lacking modern equipment and offered to back up this accusation with proof. He said his information came direct "from the highest officer who took the division to England."

More local administration of national harbors instead of the present system of "remote control" was advocated. Dr. Manion also declared that Defence Minister Rogers was inexperienced, a "spreader of falsehoods" and "one or two degrees worse" than Hon. Ian Mackenzie as Defence Minister.

Hon. H. H. Stevens, leading lieutenant of Dr. Manion, referred to Mr. Rogers at Brandon, Man., and said if the Defence Ministry had been filled by Col. J. L. Ralston, Finance Minister, "it would have been a good appointment."

The railway question was introduced into the campaign again by Mr. Stevens who denied "persistently repeated lies" that Dr. Manion favored amalgamation or unification.

Two Cabinet Ministers took Premier Hepburn of Ontario to task. Revenue Minister Ilsley told a North Sydney, N.S., audience that despite the Premier's "irresponsible charges and statements" present signs indicated an increase of Liberal seats in Ontario.

Trade Minister Euler at Strathroy, Ont., criticized the "loose talk" of Mr. Hepburn and said such talk cannot be "of assistance to us in carrying on the war."

Those Wheat Prices.

Hon. W. D. Herridge, New Democracy leader, at Prince Albert, Sask., advocated parity wheat prices for Western farmers and said that in the prosperity of Western primary producers is the foundation alone of an economy for all the Canadian people.

"We must get back to the idea of the strength in a central government to administer the affairs of the nation," Lieut.-Col. George Drew, Ontario Conservative leader, told a Victoria audience.

He said it was time for Canadians to decide whether "we are one nation or not; whether any of us concerned with the welfare of Canada, speak as Canadians, or whether the dangerous tendency of sectionalism will prevail."

The election is to determine whether "there shall be a government that is actually going to put into effect the express wish of the Canadian people that we stand behind the Empire," he said.

Colonel Drew challenged Premier King to answer the charge of Murdo MacPherson, K.C., at Regina that a British admiral directing ships convoying troops overseas could not have his office on Canadian soil and that the naval officer had to charter a yacht and transfer his office to that craft outside the harbor.

The Banned Film

In his speech at Stratford trade minister Euler referred specifically to Mr. Hepburn's action in banning the March of Time film production "Canada at War" from Ontario and in charging that a "violent disturbance" had occurred at the Royal Canadian Air Force technical training centre at St. Thomas.

Referring to Mr. Hepburn as "that young man of whom we used to think a great deal," Mr. Euler said: "I received today a message from Shanghai, China, telling of how a paper there had featured a story of mutiny in the Air Force of Canada at St. Thomas. Loose talk cannot be of assistance to us in carrying on the war."

Mr. Euler said there had been criticism of the government for not getting out a film depicting Canada's war effort. He had thought the first war picture to be released in the Dominion should be one detailing the war effort of the people of the country.

"The film was made and shown at Ottawa, where those who saw it thought it excellent. It was distributed all over Canada except in Ontario. Not even Dr. Manion said the purpose of the film was propaganda. I sometimes wonder if Hepburn is leading Manion or Manion leading Hepburn."

All To Be Needed.

Canada soon will exert her full war effort, Transport Minister Howe said at Kirkland Lake. "The efforts of every man and woman in Canada will be required soon for war production."

Mr. Howe said Canada was better prepared at the start of this war than at the start of the First Great War.

Mr. Howe said the Liberal government had done more since 1937 to develop aerial traffic in Canada than ever had been contemplated by the last Conservative administration.

He challenged the statements of Conservative speakers that their party deserved credit for establishment of Trans-Canada Air Lines. The present government had spent $20,000,000 for every $1,000,000 spent by the previous government towards the servce.

T.C.A. planes would operate twice daily across Canada by April and points now without feeder lines would be linked up by summer.

Hon. H. H. Stevens, former Conservative Minister of Trade and Commerce, said at Brandon, Man., that the most important issue before the people was whether the old form of government was to stand or give way to a one-party Parliament.

Mr. Stevens claimed that Canada was unprepared for war, that the Liberal Government had failed to take advantage of co-operative offers and that Prime Minister Mackenzie King had even gone on record as saying that in case of defeat in the March 26 Federal election he would have nothing to do with a National Government.

Mr. Stevens said several members of the Liberal Cabinet had "had it all arranged" to go to the Senate, but under party discipline were required to remain and assist in the election campaign. Mr. Stevens said these men were Hon. Ernest Lapointe, Minister of Justice, Hon. P. J. A. Cardin, Minister of Public Works, Hon. C. G. Power, Postmaster-General, and Hon. W. D. Euler, Minister of Trade and Commerce.

Mines Minister Crerar in a broadcast address at Brandon, Man., attacked the Co-operative Commonwealth Federation's attitude toward Canada's war effort and said "the peacetime program of the C.C.F. as of all Canadian parties depends on victory."

Canadians were inclined to take it for granted that the war would be won upon relatively easy terms, but in the Allied countries overseas it was understood the war would be long, desperate, and uncertain. The people understood defeat would place them "under the heel of a conqueror more cruel, more bloodthirsty, more despotic than the world had seen since Genghis Khan."

He appealed for realization that Canada may prove the decisive factor in an Allied victory and that a half-way war effort might mean the loss of "food, warmth, security."

MORE ABOUT—

Keyes Insists

(Continued from Page 1)

Navy and Air establishments keep in close touch with each other.

A secret appropriation of an unprecedented size for the R.A.F. was approved without record vote by Commons. The amount was shielded by the token figure of £100 ($445).

Italian Ship Fired

The latest casualty in the aerial warfare at sea was the 5,335-ton Italian steamship Amelia Lauro, bombed and set afire off the southeast coast last night. Another Italian ship, the Titania, answered the Amelia Lauro's SOS and 29 men, three of them wounded, were brought ashore.

Meanwhile, a flier from a German plane shot down off the east coast yesterday was rescued from a rubber life raft.

Sir Roger, called back to service in the navy this week after years in retirement, said: "I am sure that before long this awful desecration of the North Sea will be destroyed." But this could not be, he argued, "until the navy has full control of its own air arm."

The Daily Mail asked "Why do our planes fly over German naval bases without attacking?"

"Our ships are bombed often enough," it said.

"Is the R.A.F. thoroughly prepared to resist the expected spring attacks?

"Are we evolving new types to deal with the long distance attacks on shipping or to outstrip the Messerschmitt 110?

"This is how the people are talking."

Sir Kingsley Wood told Commons yesterday that the Allied air forces are superior to and growing faster than Germany's. Hugh Dalton, Labor, commented that "too many Germans are bombing our ships and getting away," and voiced belief that the Messerschmitt 110—German twin-engined fighter monoplane—is superior to any British craft.

MORE ABOUT—

Finnish Chief

(Continued from Page 1)

A "patched up peace" in the Finnish-Soviet war at present "would be a diplomatic victory for Hitler who is working for it," the Daily Mail said.

"He does not want the Russian resources wasted in lesser adventures," the newspaper said. "He wants them for Germany."

Deaths Yesterday

By The Canadian Press

NEW YORK.—Dr. John H. Finley, 76, editor emeritus of The New York Times.

NEW YORK.—Edwin Markham, 87, poet, author of "The Man With The Hoe."

TORONTO. — Henry Wright, president of Maclarent-Wright.

MORGANTOWN, W.V. — Dr. Frank Butler Trotter, 77, former President of West Virginia University.

CIUDAD TRUJILLO, Dominican Republic.—Jacinio B. Peynado, 62, President of the Dominican Republic.

Rye, N.Y.—Mrs. Carolyn T. Radnor-Lewis, 62, fashion writer and magazine editor.

TOKYO.—Princess Masako Takeda, 52, aunt of Emperor Hirohito of Japan.

The Yanks Are Coming To The Canadian Army

As it was in the last war before the United States took a hand, so it is in this one. Young Americans, responding to the lure of adventure, are streaming across the border into Canada in hopes of getting "over there" to fight. Americans from city tenements, suburbs and farmlands are drilling today in Canadian military camps. ABOVE are three American recruits engaged in a songfest with Canadian buddies at Camp Lansdowne, Ottawa. They are, LEFT, Joseph Zumbrelli, Scranton, Pa.; Philip Stegerer, Washington, D.C., who is shown shaking hands with Omer Jette, Albany, N.Y.

Queen Elizabeth Off Long Island

Here is an air view of the Queen Elizabeth off Long Island, after her dramatic dash across the Atlantic. Her sides painted a dull grey to camouflage her from submarines, the luxury liner defied German U-boats as she made her maiden voyage, leaving Clydebank on February 26, on a schedule announced at her launching on June 20, 1939. This picture was transmitted from New York by phonephoto.

Knitting Needles Beat Tattoo At Campbellford

CAMPBELLFORD, March 8. — (ENS). — Interesting information from Mrs. Wallace Campbell, vice-chairman of the Canadian Red Cross Society, was passed on to members of the local branch at their weekly work meeting held on Tuesday afternoon. Mrs. S. Twigg, local secretary announced receipt of a communication from Mrs. Campbell in which the National War Work committee expressed their gratitude and appreciation "for the magnificent quality and quantity of supplies that the branches are pouring into the national warehouse—both hospital supplies and knitting are of the most excellent workmanship and a joy to handle." It was stated that supplies are being packed daily for shipment overseas in large quantities and that in England a committee has been set up to distribute these articles which means Army, Air Force and Seamen (both British and Canadian) the woollen made here.

Last week the Campbellford and Seymour branch slipped a total of 78 pairs of socks, 14 scarves, 5 helmets, 1 sleeveless sweater, and 13 quilts.

The secretary urged members to attend the tea in the Red Cross rooms on March 12th for which each was asked to bring a cup and saucer providing they didn't have one there already. A plea for warm clothing for refugees was also made during the meeting.

Hall's Glen

Mrs. Hunter who has spent the winter with relatives around Hall's Glen has returned to her home in Saskatoon.

Miss Rosborough, who has been visiting with Mrs. Bray has returned to her home in Peterborough.

Miss Barbara Parsons was in Peterborough over the week-end.

Miss Margot Clysdale spent the week-end with the Misses Ivah, Lois and Leah Little.

Mr. Harold Mathews of the township is home to Hall's Glen owing to the illness of his mother.

Mrs. Allan Oliver and Marilyn have returned home after spending a week with the former's mother, Mrs. Johnson, of Smith.

Mrs. Bray was hostess to a few of the ladies from Hall's Glen on Wednesday evening.

BUT BREAD WAS FRESH

MINSTEAD, England—(CP). — Under a 400-year-old bequest two loaves of bread were distributed to every family in this New Forest village recently.

Gas Moves Them

BUENOS AIRES, Mar. 8 — (AP) —Police used tear gas Thursday to disperse hundreds of people seeking to gather around the Provincial Government House of Buenos Aires in La Plata as President Roberto Ortiz named a Federal emergency administrator to rule the province.

Disorders developed in the crowds which had succeeded in surrounding the Government House before the police were able to block off the approaches. The President's move came in a situation in which an armed revolt has been threatening.

MEMO For members of the C.A.S.F. Rub out P.T. stiffness and refresh parade-tired feet with — MINARD'S "KING OF PAIN" LINIMENT

Specials Like These Make It Worth While Shopping At

HALL'S For Week-End Bargains!

Our Budget Priced "Gordon" Silk HOSIERY

Chiffon and Service Weights 79c

- Every pair first quality
- Every pair full fashioned

The chiffons are clear, ringless and sheer . . . the light service weight for general wear are silk to reinforced garter welt. All the newest shades, and a full range of sizes 8½ to 10½. Ask for them by name, 'Gordon' Hose.

Look for these Fashion Features in Our MISSES' SPRING COATS

- NIPPED WAISTLINE
- ACCENTED FLARES
- BACK FULLNESS
- MILITARY TYPES
- OVERSIZE POCKETS
- FEMININE OR CASUAL TYPES

14.95 35.00

And there's plenty more style details to delight the feminine heart. We have and exceptional selection of misses' coats, fashioned of quality woollen materials in the newest of colorings . . . tailored to perfection in casual and dressy styles . . . emphasizing every new style trend both in collar and collarless types. The price range is really modest.

Smart Misses Will 'Swing Into Spring' in these FROCKS 6.95 and 8.95

As refreshing as a "spring tonic" these plain colored crepe frocks. Lots of navy with such dainty lingerie trims. . . pressed rose, acadia and muted blue shades with contrast or self trims. All newly arrived this week, and in the most adorable of fashions. See the selection to-morrow. Sizes for misses, 12 to 20. One and two-piece styles.

Special Purchase! GIRLS' SPRING COATS

At a Most Remarkably Low Price 7.95

Fitted, swagger and princess style coats fashioned for the smart young miss wearing sizes 7 to 14x. Well tailored of quality wool materials in pastel and solid colors for Spring. Fully lined. A specially purchased group that represent a most outstanding value at the Sale Price. See them tomorrow!

70 x 84" White Ibex Flannelette Blankets - Pair 2.49

Time to replenish your stock when such a bargain is offered. Singly whipped, all white blankets in the large bed size. First quality, with soft, cosy nap finish. SPECIAL WEEK-END SALE . . . PAIR

Notable Savings On Staple Needs

Large Terry Towels — Of extra thickness and quality! 20 x 40-inch size, white with choice of colored stripes, or colored bar borders. Stock up! The value is exceptional. EACH 29c

Fine Pillow Cottons — 40 and 42-inch widths in this firm, fine circular weave pillow cotton. Bleached snowy white, practically free of dressing. SPECIAL VALUE. Yard 35c

Sturdy Quality 81" Sheetings — Your choice of unbleached or snowy white bleach in this superior quality sheeting. Weighty quality, firmly woven for extra wear. Note the wide width, the generously low prices on qualities that ordinarily sell at a much higher price. SPECIAL, YARD 59c

Quality Broadcloths — Lovely fine, evenly woven cotton for making dresses, kiddies' wearable, dress trimmings or quilts. A full color range, including white, black and cream. Full yard wide . . . SPECIAL VALUE. Yard 22c

Turkish Towellings — Splendid for roller towels, kitchen and wash room towels. Natural shade ground with choice of tubfast colored stripe centres. About 16 inches wide. SPECIAL VALUE . . . Yard 19c

40" FACTORY COTTON — Here's value in an extra wide factory cotton that serves well for sheets, pillow cases, linings and aprons. Firm, fine weave. SPECIAL VALUE, yard 25c

UNBLEACHED COTTON — Low priced, yet of good quality. 36 inches wide, light weight, evenly woven. Another example of HALL'S BETTER VALUES . . . Yard 15c

WHITE QUILT BATTS — Snowy white, fluffy, even quilt batts. Open to full 72 x 90 inch size. Suitable for all types of quilting, padding, etc. 1-lb. batt, each 49c

36" WHITE COTTON — Weight and quality that can be used for so many household purposes. Excellent for kiddies' underwear, quilt linings, etc. SPECIAL VALUE, 3d. 19c

Dial 5761 RICHARD HALL LIMITED Dial 5761

DOCTORS CHECK KIDNEYS FIRST

Because they know that healthy Kidneys remove from the blood the waste matter —the excess acids and poisons, formed by the ever-changing human body as it decays and rebuilds itself. But if the Kidneys fail, illness surely follows. Backache, Rheumatic Pains, Impure Blood, Lack of Energy, Too Frequent Urination, Sleeplessness, Headaches—all may result from faulty kidneys. As a health safeguard —as a wise precaution—regulate your kidneys frequently with Dodd's Kidney Pills—for over fifty years the favorite Kidney remedy—non-habit forming. 108

Dodd's Kidney Pills

If You Are Looking For a Good Used Car See No. 10 on the Classified Page.

The Peterborough Examiner

VOL. LXXXIII, No. 58 — PETERBOROUGH, FRIDAY, MARCH 8, 1940 — PAGE NINE

Before Getting Your Next Permanent See No. 3A on the Classified Page.

NO FOOD RESTRICTIONS SURPRISE ENGLISH

Bert Withers Recommended For Garbage Job

Bert Withers was recommended for the contract to collect the city's garbage at a reduced tender of $10,600 by the Property Comittee of the City Council sitting Thursday night.

Expectations of a rough and tumble battle over the awarding of this contract failed to materialize when Alderman Stocker found himself the lone dissenter and the only one in favor of giving the contract to W. T. Hughey, who was bidding for the first time. At a previous meeting when the committee expressed doubt as to Hughey's ability to carry out the contract, the latter had agreed to have his two brothers sign with him as a guarantee but last night it was learned one brother had refused to come in.

The figure of $10,600 is $400 less than the original tender of Withers, but he agreed to drop this amount usually paid for removing the cans from the incinerator, and to do the work just the same. The vote came following a motion by Aldermen Dutton and McIntyre with six in favor and one against.

Alderman Dutton who opened the discussion said "I have given this question considerable thought and I have not confidence in the ability of Mr. Hughey to fulfill the terms of the contract. He is depending on the assistance of two brothers for equipment and one has failed to sign. After all Withers has twenty years experience and if we award the contract to Hughey we are the ones who would be taking the chance, not Mr. Hughey."

Ald. McIntyre—Withers has given good service down through the years and often collect rubbish that does not fall within the meaning of garbage, such as tree branches. He helped us out a few years ago when we attempted to collect the garbage ourselves with the city truck and found it couldn't be done."

Chairman Herb McCannan interjected at this point that the committee wanted three men to sign the contract from Hughey and they hadn't signed.

Ald. Stocker — How many are signing Withers' contract?

Ald. McCannan—Just himself.

Ald. Stocker—There is $1060 difference in the two tenders and you will answer for it if you give it to Withers, I'll call for the ayes and nays. If it was your own private business and not the taxpayers' money you wouldn't consider it for a minute.

Ald. Wilson—I have checked up on this man Hughey and I think he knows quite well what he is doing."

Ald. Ovens—Hughey has given us no satisfactory assurance that he can carry out this contract. I want to be fair, I don't know either party, but in my opinion the work should go to a man who has the equipment and experience otherwise we'll have the whole thing on our hands in a few months and would have to pay whatever a bidder might ask then.

Ald. Dutton—I am amending my motion asking Withers to drop off $400 for collecting the cans at the incinerator but to still do this work.

Deputy City Clerk Outram was instructed by Alderman McCannan to phone Withers and suggest this change. Withers agreed but rather reluctantly as he stated the work was worth the original bid. The vote went six in favor and one opposed and on this division Alderman Stocker didn't even ask for the ayes and nays.

War 25 Years Ago

(By the Canadian Press.)

MARCH 8, 1915 — British and French warships edging towards the Sea of Marmoa reduced several forts guarding the Narrows of the Dardanelles. French troops captured trench system near Perthes on the Western Front's Champagne sector.

Lindsay Arsenal To Make Shells

LINDSAY, March 8 — (ENS). — Tenders are being called by the War Supply Board for the erection of seven metal buildings at the Dominion Arsenal at Lindsay. These buildings, Bruce McNevin said today, were being erected as storehouses for the machines and material being removed from the main arsenal buildings to make room for new machinery for the manufacture of heavy shells, and munitions of other types.

Would Ban Rugby.

Trustee Dan McQuarrie, himself a rugby player of note in his youth, told the Lindsay Board of Education that rugby should be banned in the Collegiate Institute since it is "too rough" and "too dangerous" for children of High School age. "Rugby is a craze," he said. "It is all right for universities but not in collegiates. Many doctors are opposed to it as too strenuous and parents live in fear that their sons will be permanently injured while playing it.

Trustee George Beall joined the discussion by expressing the opinion that "we shouldn't put a fence around the children."

Father and Son Separated By Death

Henry Hutchinson of Lake Penage is seen here with his arm around his son David when they were re-united after the son had stayed away from home for several months. The re-union was then brought about through a news item appearing in the Examiner when the boy was picked up on a vagrancy charge. However, the son apparently would not stay at home and this week was found dead in a box car in Quebec.

Trail Comes To An End For Wandering Youth

The end of the trail has come for young David Hutchinson, the boy who was picked up here a year ago last month on a vagrancy charge and who was restored to his father at Lake Penage, in the Sudbury district through the medium of a news story in The Examiner.

Unhappily the joyous reunion that followed the discovery that the boy who had been sought by his parents for eighteen months was not a permanent affair.

Today Chief Constable Samuel Newhall was informed by the Quebec provincial police that young Hutchinson had been found dead a few days ago in a box car at Charney, Quebec, and that he had been identified by the fingerprints the Peterborough police had taken when he was in custody here.

Little information is available as to the cause of the boy's death or as to what happened to him after he and his father left Peterborough for Lake Penage in January 1939. Obviously the wander lust had entered into the lad's soul and he was not satisfied to remain with his parents. The probabilities are that he took to the open road again and it ended in a box car in Quebec, far away from the lonely island home in the north.

When arrested here Hutchinson gave the name of David Black and the police were unable to get any information about him. It was not until a woman from the Sudbury district who happened to be visiting Peterborough and who knew that the lad had been missing from his home for months saw the story in The Examiner that the parents learned the whereabouts of the boy. The father made a hurried trip to Peterborough, crossing frozen Lake Penage by dog team to catch a train for the south.

When he arrived here he found David in jail serving a ten day sentence for vagrancy. The assistance of Crown Attorney V. J. McElderry, K.C., was sought and he immediately telephoned to the Minister of Justice at Ottawa and had the boy released in time to leave for Lake Penage that night with his happy father.

And now David Hutchinson is dead; killed by his own longing to drift around the world.

MESSAGE OF SYMPATHY.

Sympathy of Kiwanians was extended to-day to Past President W. A. Richardson on the recent death of his wife. President W. A. English paid tribute to her memory and expressed the regrets of fellow members.

Elderly Couple Walk Nine Miles To Attend Political Meeting In Rockcroft Area

More than 200 attended the meeting staged by the Young Conservative Association in the Conservative headquarters Thursday night. L. C. Farley, president of the Young Conservatives was chairman and, motion pictures formed part of the program. The meeting was addressed by Mrs. J. H. Cridland, president of the Women's Conservative Association and by Gordon K. Fraser, the candidate.

Mr. Fraser mentioned as a proof of the interest that is being shown in the present campaign that in the afternoon he and John A. Bradshaw had attended a meeting in the schoolhouse at Rockcroft in Harvey township and twenty-five electors were in attendance. One elderly couple said they had walked nine miles to be present at the meeting.

Main Street Topics

Jabs and Jottings as Picked Up By Examiner Reporters.

MEMBER OF EXECUTIVE.

G. H. Roper, head of the Peterborough Y.M.C.A., has been appointed member-at-large on the executive of the National Council of Y.M.C.A.'s.

THE FIRST CROW

Vincent Cranley, who was visiting at the home of Mr. and Mrs. Albert Wellman on the Warsaw Road just east of the city, reported today that he had seen a crow flying near the Wellman farm.

CHARGED WITH THEFT.

Gordon Phillips, a young magazine salesman, was arrested Thursday on a charge of stealing $4 from a local resident. He pleaded not guilty to the charge in police court this morning and was remanded until Monday, bail being fixed at $100.

THE FIGHT IS ON.

Moose, the big Newfoundland dog owned by Mrs. Gus White on King Street, has been chartered by members of the Liberal party in the local fight. Moose makes the rounds with the mail carrier every day without fail, and one day this week he showed up wearing a blanket over which was pinned a sign "Vote for Rollie Glover."

CROP ASSOCIATION.

Robert Armstrong of Cavan presided at the meeting of the Crop Improvement Association in the office of E. C. Paterson. A number of projects was discussed, and it was announced that Dr. Branion, head of the animals' nutrition department of the Ontario Agricultural College, will be here to address a meeting shortly after the elections.

A GOOD IDEA, PERHAPS.

During a meeting of the special committee on the market Thursday afternoon, Walter Stocker happened to mention that an eminent physician was holding a mental clinic in the Department of Health rooms during the afternoon. This drew a remark from Alderman Bill Ovens, who said "It might be a good idea if we all attended this Clinic for an examination before we tackled the garbage question."

ROTARY CARNIVAL.

At a recent meeting of the directors of the Rotary Club it was decided to hold the annual carnival this year on Friday and Saturday, June 21 and 22.

LOT IS PURCHASED.

An offer of $125 from Howard J. Ralph for a building lot on Ware Street was accepted by the property committee Thursday evening. Mr. Ralph agrees to build a house on the lot this year at a cost of $2,475.

TABLES LOANED.

A request from the Peterborough Workers' and unemployed Association for the loan of 24 tables from the market hall on Friday night was granted by the property committee Thursday evening. The tables are to be used during a social evening in the Paragon Hall and will be returned the same evening so that they won't inconvenience the market clerk who must arrange the tables for Saturday morning's market.

CARELESS DRIVING CHARGE.

A young man from the Ida district appeared in police court this morning on a careless driving charge, following an incident on Simcoe Street Thursday in which the police state the accused driver drove his automobile on to the sidewalk and along it for some distance. The motorist was arrested shortly afterward and this morning pleaded not guilty and the case was adjourned until Monday. T. J. Carley, K.C., appeared for the accused.

CAUSE REFLECT WAR.

A touch of war conditions is making itself apparent in the post cards being sent from Florida this year. They are not all taken up with palm trees and bathing beach scenes. One received at the Examiner office from J. H. Nash of London from Ft. Lauredale, shows a German freighter tied up at the dock, and the explanation is given: "Defying a warning shot across her bow the German freighter Arauca outran a British cruiser along the Florida coast and entered Ft. Lauredale harbor for safety. The freighter sailed from Tampico for Germany with much-needed oil. The British cruiser stands guard outside the three-mile limit ready to attack if the Arauca leaves the harbor. Thus the European war may at any minute break out on the Florida coast."

Greater London before war-time evacuation claimed a population of 8,655,000.

Relief Costs Down $11,514 In Two Months

Relief costs in the city of Peterborough for the months of January and February of this year show a decrease of $11,514.82 as compared with the same period in 1939. This information was placed before the relief committee of the City Council which met Thursday evening.

Alderman Dutton, the chairman, told the meeting the per capita cost was up because almost all of the employable men who had been receiving relief are now employed, and those still on the rolls are full time charges. Previously many of the relief men would be constantly on the lookout for odd jobs with the result that they would be off relief at least one week in four. He added that the committee had been given wonderful co-operation by the heads of industries in placing men and he expressed hope this would continue. "The present situation is very encouraging and we hope to have Mr. Metheral compile a chart giving the names, ages and training, if any, of all men still on the relief rolls, in the hope that more of these might be absorbed into industry."

Inspector Metheral's report revealed that at present there were 231 families less, 696 individuals less and 15 less single men on the rolls than at this time last year. Two more single women had been added this month.

Meetings
In the Interests of
Rollie Glover

Fri., Mar. 8
Will Speak At
JAS. CULMAN, TORONTO
Douro

Sat., Mar. 9
Liberal Headquarters

All meetings will be addressed by the Candidate and other Prominent Speakers.

Published by The Peterborough West Liberal Association.

NOTICE!
OFFICE CLOSED NOON SATURDAY
Attending Chiropractic Convention, Toronto
C. M. Lawrence

Saturday Shoppers
BUSINESS LUNCHEON
25¢
For that fatigued feeling, have Afternoon Tea at
Paris Cafe
George, Above Hunter

Pink Mauve and White
Hyacinths
IN POTS
2 pots 29¢

Fresh Cut—Large
Daffodils
doz. 47¢

SECURE YOUR TOKENS FOR
DU BARRY DINNERWARE

PORTER S. WHITE Co.
PHONE 5715
346 Charlotte St.

LOANS
WITHOUT ENDORSERS
No credit enquiries of friends
QUICK PRIVATE SERVICE

Cash Loan You Get	Amount You Pay Back Each Month Including All Charges			
	4 mos. loan	8 mos. loan	12 mos. loan	15 mos. loan
$ 20	$ 5.25	$ 2.73	$ 1.89	
50	13.13	6.83	4.73	
100	26.26	13.65	9.46	$ 7.78
150	39.39	20.48	14.18	11.67
200	52.52	27.30	18.91	15.57
300	78.79	40.95	28.37	23.35
400	105.05	54.60	37.82	31.13
500	131.31	68.25	47.28	38.91

Instalments based on prompt repayment at rate of charge authorized by the Small Loans Act, 1939. Other size loans and repayment schedules available. Phone or call to apply.

HOUSEHOLD FINANCE
CORPORATION OF CANADA
Formerly Central Finance Corporation
PETERBOROUGH, ONT.
Second Floor, Kresge Building
355 George St. Phone 5841

Workman Carries Gas Mask When He Goes To C.G.E.

When Alan Austin walked into the Canadian General Electric company plant here with a gas mask over his shoulder, he was gawked at by 1,700 amazed Canadians. But no less amazed was he when he found he was the only one who was carrying that precautionary equipment.

For he had just come from England, where gas masks are worn every day and ever place as a matter of course. Just as a man here wears a tie. He's in Peterborough installing a new machine for the C.G.E.

Alan Austin is just now becoming adjusted to this Canada at war. It is far different from England, and far more pleasant to live in just now, he infers.

"Just what did you find most different?" a reporter asked him last night.

"All the lights," he answered like a shot. "And then all the food you get in cafes."

It took him quite a few days to get used to snapping on an electric light without first looking to make certain the blind was down. Even yet, it wouldn't surprise him to hear an A.R.P. warden knocking on the door with a warning against showing light at night. He still isn't comfortable about it all.

Because in England, he said, it is amazing how much light a single ungarded lamp seems to throw at night. To come to Peterborough, the Electric City, its streets, houses, factories, ablaze with thousands of glittering lights, made him gulp with astonishment. It's all very strange and un-warlike.

Pleased With Canada

That didn't mean that he was dissatisfied with Canada's part in this war. On the contrary, people in England are highly pleased about the part this country is playing and are fully confident that this Dominion is doing all in her power to assist the Motherland.

He kept harking back to the amount of food that is served in cafes in Peterborough. He still can't get accustomed to the sight of a huge steak on a platter. Or to the amount of butter served to each customer.

"I went into one of your cafes the other day and ordered a steak—just an ordinary steak," he said. "And, do you know, they brought me the side of a cow."

English cafes are far different. The food served there is enough for a man of small appetite, but the man with the healthy hunger goes away from the table unappeased. Butter served is microscopic but sometimes a waiter, on the prowl for a tip, will sidle up to a customer and tell him, out of the corner of his mouth, that he'll try to get him a little extra.

Intensely interesting to Canadians who have had applications for army, navy, and air force service on fyle for months, without even official acknowledgement being given, is his story of the experience of Englishmen. Now in England no one doubts that the war effort is being carried on vigorously—no one there is suspected for very long of putting half-hearted effort into prosecution of the war. Yet the average Englishman is experiencing precisely the same official treatment as are Canadians, Mr. Austin said. Thousands of them have offered their services time and again, only to be turned down, and they're pretty impatient about it. Here they are, good men and true, many of them veterans of the Great War, volunteering to serve their country and being told by that country that they aren't needed—not yet at any rate.

The answer is, said Mr. Austin, that there aren't many men being killed and the government has all it can handle. It knows more will be forthcoming when they are needed, and in the meantime there's no point in burdening their training quarters beyond capacity.

Proof of all this, he said, lay in the large numbers of Englishmen who are volunteering for service in Finland. If all were being accepted who volunteered their services, there wouldn't be a Finnish brigade.

Knows His England.

This is an Englishman who knows England at war. He was in the Motherland until last month, and spent a good deal of his time in London itself. He was in London the day war broke out and saw the reaction of its people. He saw them calm but concerned, willing to serve but sorrowful that it had to be.

And then came that first air raid warning. People accepted it calmly enough, he said, everyone hurrying to shelters and feeling a bit sheepish when no plane came down except a British one shot in error. When the second warning came about three one morning it was with reluctance that householders went to shelters, sleep still in their eyes. And when nothing happened that time the feeling of sheepishness got stronger. A few days later came the third warning and this time people strolled rather than hurried to safety and again nothing happened.

"What do you do while you wait an hour or two in an air raid shelter"

"Oh, listen to the radio, play cards, or sleep. Some people have their shelters fixed up to be very cosy," he explained.

Dangerous at Night.

It is at night, though, that London becomes really dangerous. There are a great many accidents and most of them are the fault of people themselves. "They forget that while they can see a bus coming toward them, the bus driver can't see them," he said. Car and bus lights throw a dim light only a few feet into the utter blackness.

As illustration of the complete blackness of a London night in war and the startling brilliance with which a single light penetrates, he told a story about Royal Air Force planes flying overhead and noticing the complete blackness broken almost incessantly by pin points of light far below. Those lights were like the flashing of thousands of diamonds. Investigation, he declared with not a muscle in his face twitching, showed that the lights were caused by the opening and closing of front doors of publichouses.

Contrast that blackness with Peterborough's George Street any night in the week and then you'll know why this young Englishman isn't quite comfortable yet.

Factories Camouflaged.

Most startling change in England is the work of camouflage being carried on by great factories. Some of them are skilfully camouflaged to represent rows of houses, with the gables and chimneys and even shadows from those gables and chimneys. At close-up view they don't appear very convincing, but just get up on a hill above them and some distance away and they'll confuse you, said Mr. Austin. He told that at his factory, a subsidiary of the General Electric Company, the walls had been painted to resemble a row of workingmen's houses. Entrance to each supposed house in the long row was skilfully painted in, but one of them actually was a door—to the factory. The trick, he said, is to find the right door when you want to get into the building. As often as not he finds himself trying to get through one of the dummies.

Mr. Austin expects to be in Canada for a couple of months before returning to England.

To Read The Want Ads

Make it a habit to turn to the Peterborough Examiner Classified Page every night, where you can buy, sell, or rent with prompt results.

Young Liberals At Home
Elite Grill, Peterborough
MARCH 11, 8 P.M.
ENTERTAINMENT AND REFRESHMENTS

Liberal Headquarters Welcome You

Drop in anytime. Information is gladly given. Make sure your name is on the Voters' List—if in doubt please phone here.

Offers of help and loan of cars thankfully accepted.

336 GEORGE ST. TEL. 4206 and 9791

Trent and Elgin Win Openers In Tedford Cup

NORWOOD, March 8 (ENS)—The annual Tedford cup tournament began last evening at the Norwood arena, with four teams entered in in the sudden-death elimination series to decide the winner of the coveted rural league trophy. In the initial game of a fast-moving double-header fixture, the fleet Trent Riverites won a 5-3 decision over Westwood, the recently crowned E.P.R.L. champs. In the second, the Havelock Albions suffered a 4-2 setback at the hands of a bolstered Elgin crew. Now the winners of this series, Trent River and Elgin, will engage in a final tilt to determine the 1940 owners of the Tedford cup.

In the initial match, Trent River grabbed a three-goal margin in the first period and playing a nice brand of hockey were never once headed by their aggressive opponents. The game was clean throughout, although play roughened slightly towards the last, and five minors were dished out in the final stanza.

Hamilton combined with Jamieson to notch the opening counter for Trent River, nine minutes in the first period. Parcells added another from George Brown, three minutes later, and Hamilton scored again on a solo effort before the end of this session to make the count 3-0 in their favor.

Struggling to even it up in the middle frame, Westwood managed to tally once at the halfway mark, when Gill accepted a pass from Buck for their initial goal. This was later nullified by C. Chaplin, with Hamilton assisting, and George Brown combined with brother Jim, with only a minute remaining, for an additional marker, which concluded Trent River's scoring for the evening. Despite continued efforts by Westwood in the last canto, they were were to bulge the hemp but twice, making the final count 5-3. Buck notched the first from J. Graham and Green got the last from Gill.

Particularly outstanding for the winners were Hamilton, Jamieson, McLaughlin and Jim Brown, while for the losers Sargent, Holmes, B. Mortlock, Buck, Gill and Green were most effective.

The Havelock-Elgin Tilt

A one-goal lead which Havelock took early in the first period, when Pollock combined with Hagerman for the opening counter was short-lived. Before the end of this session Elgin rapped home three goals to reverse the decision, making the score read 3-1 in their favor. The tieing marker was notched by Petticrew, with Radford also in on the play, and Wilson then combined with Petticrew to send the Elgins ahead. Metcalfe placed them two up with only a minute left to go. Lone penalty went to Hoffman of the Albions.

Pressing hard in the remaining forty minutes, the Albions were outlucked on all but one of numerous scoring chances. Hagerman aided by Pollock clicked for the locals second and last goal, just four minutes after the start of the middle session. Shortly before the final bell Radford combined with Petticrew for Elgin's fourth counter placing a win safely in their possession.

Penalties in the second went to Pollock and Whitney of the locals and Boyle of Elgin Petticrew of the winners was the lone occupant of the hoosegow during the final canto. Whitney's was a five-minute sentence for grabbing the puck in his hands and tossing it out of danger.

Star of this second tussle was Elmer Preston who came through with a spectacular effort in the net. Also good for the winners were Radford Petticrew, Boyle and Scott. Best for the Albions were Pollock, Hagerman, Hoffman, Brunton and Whitney.

The teams:

Westwood: Goal, Richardson; defense, Holmes, J. Graham; centre, B. Mortlock; wings, Shearer, Sargent; alternates, B. Graham, Morris, W. Mortlock, Gill, Buck, Green.

Trent River: Goal, Hill; defense, McLaughlin, A. Brown; centre, G. Brown; wings, J. Brown, Parcells; alternates, Jamieson, Hamilton, Chaplin, VanVolkenburg, C. Stevenson.

Havelock: Goal, Peters; defense, Lade, Whitney; centre, Pollock; wings, Hagerman, Hoffman; alternates, Gordon, Brunton, Hunter, E. Ellis, F. Ellis.

Elgin: Goal, E. Preston; defense, McCoy, Boyle; centre, Radford; wings, Wilson, Petticrew; alternates, J. Preston, Scott, Lumsden, Metcalfe.

Referees: G. Rothwell and W. Webb, Norwood.

LEARN CANNED FRENCH

PARIS—(CP).—"The British soldier . . . should know how to address M. le Maire correctly," said a British Institute official, so Tommy is learning French from gramophone records, by the voices of pretty girls he can't see.

Additional Sports On Pages 6, 7

PILES.
MR. A. FLETCHER writes: "The pain and haemorrhage of piles caused constant misery. I began to look an old man and was low-spirited, Zam-Buk Ointment caused my piles to disappear and has ended years of suffering." Zam-Buk has a contractive influence on the dilated veins and checks the bleeding. All Drug Stores 50c
Zam-Buk

His Majesty Decorates Heroes Who Cornered The Graf Spee

"Veterans" of the historic River Platte naval battle which ended in the scuttling of the Graf Spee, were decorated by King George upon their return to England. His Majesty, hand extended, LEFT, is shown bestowing a decoration on one of the heroic seamen. Officers and men from the battle-scarred Ajax, Exeter and Achilles were honored. Before the decoration ceremony the seamen marched through the streets of London to the Horse Guards Parade, where His Majesty, accompanied by the Queen, took the salute, TOP RIGHT. Behind the King and Queen are the Duke of Kent and Prime Minister Chamberlain. Men of the Ajax are shown, BOTTOM RIGHT, cheering the King.

O'Shea, Taylor Upset By Walton Team

WINNIPEG, March 8—(CP). — Out of a starry field of 91 badminton players from Montreal to the Pacific Coast, Mrs. Dorothy Walton of Toronto is proving the outstanding performer in the current Canadian championships here.

It seemed quite possible today as the event entered its third session that the All-England women's singles champion could win three championships. She is favored to take the women's singles title, and has moved impressively onward in the mixed and women's doubles events.

Teamed with Ethel Effnert of Toronto in the women's doubles, Mrs. Walton accounted for the first defending champions' scalp in one of yesterday's feature matches.

The Toronto pair had the power in the clutches to upset Vera O'Shea of Vancouver and Margaret Taylor of Kelowna, B.C., 18-15, 15-12.

Mrs. Walton teamed with Red Phelan of Toronto to advance in the mixed doubles impressively, defeating Ethel Garnett and Ed. Lemon of Winnipeg, 15-12, 18-16.

Dick Birch of Montreal, defending singles titlist, ousted young Alan France of Kelowna, B.C., 18-11, 15-9, and Jimmy Snyder of Toronto eliminated Jimmy Forsythe, third-seeded Winnipeg player, 18-16, 9-15, 15-3. Victory sent the pair into the semi-finals.

Ontario won the Manitoba Cup, defeating Manitoba two matches to one, in the annual interprovincial competition. Quebec, last year's titlist, did not defend its title.

Training Camp Briefs

(By The Associated Press)

LAKELAND, Fla. March 8 (AP)—Detroit Tigers are starting their 1940 conditioning backward. They now have two players on the hospital list, Charley Gehringer with a lame back and Barney McCosky with an upset stomach.

SAN BERNARDINO, Calif.—Paul (big poison) Waner had this to say about the rigorous routine, new to Pittsburg Pirates, that manager Frank Frisch has imposed at training camp:—"Some of the pitchers and catchers told me they never worked harder in their lives and after I'd been in uniform for half an hour I saw they weren't talking through their hats. But hard work of this kind never hurt any ball player."

LONG BEACH, Calif.—Eddie Collins, Jr. is looking more like his famous dad every day. He sparked Philadelphia Athletics to a 4-1 triumph over Seattle yesterday, making several fine catches in centrefield and in the eighth inning beating out a drag bunt, stealing second and scoring on a hit by Dee Miles.

BRADENTON, Fla. — If young Eddie Miller doesn't show up in Boston Bees' in camp today—he's a holdout. That's the word of Casey Stengel.

CURLING

By HERB MARTIN

It will be Jack Fanning vs. Al Gibbs in the final Leads and Seconds game this evening, at 7.30 p.m. These two rinks have came through by real hard curling and deserve the right to play off for the Ross L. Dobbin "Front End" trophy.

It is nothing new for Al Gibbs to be in the finals as he won this trophy last season. It will be a new venture for John Fanning, and we hope that both teams come out from their corners full of fight, and may the better team win.

With six rinks coming down from Lakefield to-night, coupled with the Leads and Seconds finals we should be entertained with some high class curling.

The Western Provinces made it one, two, three in the Macdonald Brier Competition held in Winnipeg all this week. Nice going.

A number of mixed rinks from the club expect to play in the Brereton-Raw bonspiel, held at the Granite club all next week. We believe this bonspiel is the biggest of its kind held anywhere in Canada. Already it looks like a full quota—64 rinks.

And a word to the wise: Don't forget our bonspiel tomorrow afternoon at 1.45 p.m. The season is getting on, so used your own judgment.

First Aid to Colds
Always have a box of Dominion C.B.Q. Tablets handy. Their triple action checks colds, fights the infection at its source. Quick and dependable. Be sure to look for the traffic policeman on the little red box.
STOP
DOMINION C.B.Q. TABLETS

WHICHEVER WAY YOU LOOK AT IT

IT PAYS TO BUY A COAL THAT IS GUARANTEED
Take advantage of this Positive Guarantee of Quality and insist on 'blue coal' for greater heating satisfaction this winter. It's the only coal in the world that is coloured blue for your protection. Order your supply now.
'blue coal'
THE COLOUR GUARANTEES THE QUALITY
W. Scott Co., Ltd. Phone 4883
H. B. Taylor & Son. Phone 4165
J. E. A. Fitzgerald Estate. Phone 3531

Listen to "The Shadow" every Wednesday over CFRB, 9.00 to 9.30 P.M.

Valleyfield Wins Despite Loss Of 7 In Strike

VALLEYFIELD, Que., March 8. — (CP).—Victims of the first major hockey strike in the history of the game in Quebec, Valleyfield Braves prepared to-day to carry on in the Provincial Senior League playoffs, still uncertain whether the move that forced them to release seven of their best players helped or shattered the team's chances.

Judging from the Braves 2-1 victory over Sherbrooke Red Raiders last night in the second game of the P.S.H.L. semi-finals, release of the players, "because they wanted their salaries and bonuses guaranteed to the end of the playoffs," did not harm them.

The clubs move to Sherbrooke Sunday for the third game of the best-of-five series and if the Braves can do as well they will be ranked as the wonder team of the year. Their victory last night, with intermediates filling in for the released regulars, squared the series, for Sherbrooke won the opening game 2-1.

Georges Perron, Valleyfield secretary, said the seven players "had all been paid up for the regular season."

He described the action of Chick Cromoll, Ray Mullins, Marcel Despelteau, Lionel Lafontaine, Henri Matte, Jean Huguet and Jean Lapointe as "little more than a threat." It was a case of "pay or we won't play," he said.

Perron said the club would report the matter to the Quebec Amateur Hockey Association with a strong recommendation that the players "be suspended from hockey for anywhere up to 20 years."

CALDECOTE, England—(CP). — Cattle worth $13,250 were slaughtered on a farm near this Hertfordshire village, when it was discovered they were suffering from foot-and-mouth disease.

Reds' Lombardi Puts Zip Into Training

TAMPA, Fla., March 8.—(AP)—The hardest working player in the Cincinnati training camp is Ernie Lombardi, the goat of last world's series. As game as he is big, Ernie wears the expression these days of a man who intends to make his detractors eat their words.

The slugging catcher never has explained what happened to him in the big series, when the Yankees bounced him around like a rubber ball. The most he said was: "I don't know what happened."

Probably that is the literal truth, but it would have been easy for him to have said that Keller knocked the wind from him when they collided at the plate, and that he was a hurt man for the remainder of the dizzy game.

Now he is working like a rookie. Already he has caught two full intercamp games, one of which went 12 innings. A teammate confided that Ernie was at least two weeks ahead of last spring in his conditioning, and said he would be willing to bet Ernie was coming back to hit at least .320.

There is another case in the Cincinnati camp very similar to Lombardi's. Johnny Vandermeer looks like he might have a comeback in his system, too. Manager Bill McKechnie is sure of it. If both of them should return to their 1938 form, the Reds probably would be a shoo-in.

Canadian Pacific
ROUND TRIP BARGAIN FARES
MARCH 8 - 9 - 10
from PETERBORO to
TORONTO $1.95
Buffalo 4.65
Chatham 6.45
Hamilton 2.90
Owen Sound 4.95
Parry Sound 5.70
Schreiber 18.80
Sudbury 8.35
and many intermediate points.
For train service, limits, etc., consult agents. Procure handbills.
343 George St. Phone 3511

HEAR
JOHN A. MARSH
Member For Hamilton West, in
CANADIAN LEGION HALL
8.15 P.M., TONIGHT
In Support of Gordon K. Fraser, National Government Candidate
J. F. STRICKLAND, Chairman. MUSIC BY NORTHROP TRIO
Fighting speeches at the Saturday night rally at Campaign Headquarters tomorrow night. You are all invited.
Supporters of Mr. Fraser who wish to donate cars for use on election day are asked to notify headquarters, George St. or Dial 9922
The Conservative Victory Committee

An Extraordinary Opportunity for Men who Appreciate British Woolens!
1910 1940 OUR 30th ANNIVERSARY
In Preparation For Our 30th Anniversary Celebration
We contracted for a special group of BRITISH WOOLENS
These Fine Fabrics Are Now Here—At YOUR Tip Top Store!
Chosen by our woolen experts for their superb ultra-quality and unusual pattern and color ideas, these British fabrics offer an out-of-the-ordinary opportunity to men to have the finest of woolens in their new suits — tailored-to-measure in any style. They are limited in quantity and so we suggest you take advantage of this offering, as quickly as possible.
$27.50
Hand-Cut and Individually Tailored to Your Personal Measurements
500 British Woolens To Choose From Any Style You Like
Stores and Dealers Everywhere
TIP TOP TAILORS Limited
329 GEORGE ST.

'Go places' for Easter
Special LOW FARES
GO: any time Thursday, March 21st, until 2.00 p.m. Monday, March 25th.
RETURN: leave destination up to midnight Tuesday, March 26th, 1940.
Fare and one quarter for the Round Trip...
Take advantage of this long week-end for a visit home or away with friends.
For fares and further information apply to Railway Ticket Agents
CANADIAN PACIFIC • CANADIAN NATIONAL

Havelock Balks At Wall Along Highway

HAVELOCK, March 8—(ENS).—A fairly lengthy session was held by the Havelock Municipal Council on Monday evening, as considerable discussion surrounded some of the items brought up at this regular March meeting. Present were Councillors E. J. Leeson, James Ketchen, William Martin, and Fred Pollock, with Reeve Ernest Seeney presiding.

A representative of the advertising department of the Peterborough Examiner addressed the Council in regard to the annual vacational edition in which the municipality had a page of advertising last year. The Council were of the opinion that since the local advertisement benefits the immediate district as well as the village, the Belmont and Methuen Council should be asked to co-operate. Final decision in this matter was laid over to the next meeting, until Reeve Seeney and Councillor Martin, as a committee, interview this other body.

On motion of Councillors Leeson and Pollock, three cords of dry body hardwood will be purchased from R. Sanderson at $7.00 per cord, and 15 cords of green body maple from A. Spencer at $6.50 per cord.

Due to the claims against the village last year, the local rate for public liability insurance took quite a sharp advance. The new premium of $216 as presented by agent E. Fennell was accepted, on motion of Councillors Martin and Ketchen.

No action was taken by the Council regarding the question of Miss H. Spencer's business tax, her father, A. Spencer, appearing on her behalf to address the meeting.

The splendid work which the Havelock-Belmont Red Cross Society is carrying on, was commended by the Council in a special vote of appreciation to the executive and members of that energetic body.

On motion of Councillors Martin and Pollock the tax collector's roll was extended to the next meeting.

The clerk was instructed to notify District Engineer Sears of the Department of Highways, that owing to the reduction of the Government subsidy, the municipality does not now feel financially able to consider the plan to place street lights and a sidewalk along that portion of the highway not already so completed within the village.

The clerk was instructed as well to request the school principals, through the Board secretary, to warn the pupils against using the highway on their way to and from school, but rather to use the sidewalks on Ontario Street.

On motion of Councillors Pollock and Martin, some men will be engaged to cut down the bumps at the village crossings, also to open up catch basins and prepare for spring draining.

The Reeve was authorized to issue a warrant for the sale of the following properties: Miss Duffield's two lots; Isaac Barlow estate, two lots; Mrs. George Would property; Sanford Hubbell's property.

On motion of Councillors Leeson and Ketchen, the following general accounts were ordered paid: W. J. Akins, telephone, salary, postage, $68.85; William McAdam, work at Town Hall, $5.00; Department of Health, insulin, indigent, $1.38; D. F. Miller, services, $2.40; village treasurer, pay sheet No. 5, $24.00; Ed. Fennell, public liability premium, $216; Mrs. E. Johnson, re Foley estate, $10.00; H. B. Puffer, 1939 roll, postage, telephone, supplies, $16.44; Mrs. B. Dewey, re Foley estate, $10.00; Thomas Forsythe, snow plowing, $24.00; Wesley Stillman, snow plowing, $24.00; Richard Sanderson, fuel indigents, $2.25; transferred to Public School Board, on 1940 requisition, $600; transferred to High School Board, on 1940 requisition, $300; Havelock Standard, advertising and auditor's statement, $46.95.

The following relief accounts were ordered paid on motion of Councillors Ketchen and Pollock:

G. W. Chiles, food, $12; William Smith, food, $2.52; R. Sanderson, fuel, $5.00; medical, based on four at 35c, $1.40.

The meeting was adjourned to Monday, April 1.

Nazi Slave Ship Aground Where Boarded

The Nazi prison ship Altmark is pictured fast in the ice of Jossing Fjord, Norway, after she was boarded by tars from the British destroyer Cossack in violation of Norwegian neutrality. The Altmark, which served as an auxiliary to the late German pocket battleship Graf Spee, carried 326 British seamen in her holds. The men, crews from ships sunk by the Graf Spee, were freed and brought to Scotland by the Cossack. The action of the British brought about an exchange of notes by the three nations involved.

Emily Friends Honor V. Dunlop

EAST EMILY, March 8—(ENS).—On Tuesday evening the Misses Alta Moncrief and Lulu Dunlop entertained in the form of a kitchen and pantry shower in honor of the latter's sister, Miss Violet Dunlop, a bride of this week.

The gathering was held at the bride-elect's home on the Third Line of Emily, about twelve ladies being present. The evening was spent in playing progressive euchre.

During the evening Violet was asked to take a chair under a large white bell hanging in the centre of the large living room and Miss Alta Moncrief said a few words on behalf of those present, asking her to accept the various gifts which were drawn into the room in a small decorated wagon by two small sisters of the bride-elect, little Marguerite and Jean Dunlop.

In a few well chosen words Violet thanked all for their gifts and asked them to come and visit her in her new home.

The gifts were then opened and placed on a table.

Prizes were then presented for cards, which were: Highest score, Miss Mildred Magee; consolation, Mrs. Harold Mitchell, and lucky number, Mrs. Bill Chatten.

Dainty refreshments were then served.

From France

Rene Blum, brother of the former premier of France, is pictured here as he arived in New York on an undisclosed mission to the United States.

Christian Literatu re Badly Needed

LAKEFIELD, March 8—(ENS).—Mrs. J. W. Ridpath was guest speaker at the regular meeting of the Y.P.S. of St. Andrew's church, Lakefield, on Monday evening.

Mrs. A. H. Clark, devotional leader, led the society in the "Service of Worship for Youth." She opened this part of the meeting with the theme song, "Living for Jesus."

Mrs. Ridpath's talk was on Christian Literature.

"One of the greatest responsibilities confronting us as christians is the distribution of christian literature not only in non-christian lands but in our own as well. We are concerned that in every land there should be suitable books and periodicals carrying the Christian message, that there should be also for those just learning to read a literature simple in form and interesting to adults. The need for this is acute, for if Christian agencies fail to provide it many anti-christian forces will enter the field.

During the program short readings were given by different members and a pleasing solo by Miss Jean Clark was much enjoyed.

Trent River

Mrs. Margaret Dafoe of Peterborough, was a week-end visitor with her sister, Mrs. A. Wight of "Cedar Isle."

Mr. Will Wight of Peterborough, spent the week-end with his mother, Mrs. A. Wight of Cedar Isle.

Mr. Fred Alley has secured employment at the Quaker Oats Company, Peterborough.

The Ladies' Aid met Wednesday at the home of Mr. Harold Thompson. After the meeting the autograph quilt assembled by members of Group 3 was quilted and a pot luck dinner was served by members of the same group.

Drink Coca-Cola Delicious and Refreshing B-99

COLDS FIGHT MISERY right where you feel it—with swift-acting VICKS VAPORUB

REPEATED BY REQUEST

MARCH BEDDING SALE

SO MANY PEOPLE TOOK ADVANTAGE OF OUR LAST WEEK'S BEDDING SALE THAT WE ARE REPEATING IT AGAIN THIS WEEK FOR THOSE WHO WERE NOT ABLE TO TAKE ADVANTAGE OF IT.

FELT AND INNERSPRING MATTRESSES

FELT MATTRESSES

Well filled, covered with Art Ticking; has rolled edge. Sizes 3'-3' 4", and 4' 6". Week-end Special, each $4.50

Victor Pure-Felt Mattress—Extra well filled durable Art Ticking, rolled edge. All sizes $5.95

Pure White Felt Mattresses—Well filled, covered with durable Striped Ticking. A real serviceable Mattress. All sizes $7.95

Pure White Layer Felt—Extra well filled, Imperial stitched border and rolled edge; quality Striped Ticking. The best value in White Felt Mattresses. All sizes $10.95

SPRING FILLED MATTRESSES

A Few Odd Display Mattresses on Sale at this low price. Dozens of resilient coil springs encased in durable materials. Quality Tickings. Sizes 4 ft. or 4' 6". While They Last $8.95

The Dale, Spring-filled — Over a hundred tempered coil springs embedded in layers of soft cotton. Covered with all-over Damask Ticking. A Real Buy $11.95

The Way Sagless Primrose — A quality spring-filled Mattress which will give many years of comfort and satisfaction. Covered with quality Striped Ticking $12.95

The Glendale — A luxurious spring-filled Mattress at an exceptionally low price. Extra quality construction throughout. Covered with Panel Damask $14.95

Way Sagless, Brown Ribbon. Spring filled $22.50

Mayfair DeLuxe. 750 Encased Coil Springs $29.50

The Sound Sleep Spring-filled Mattress. This Mattress has a special heavy sound pad built over spring construction which prevents the coils from wearing through. Over this is soft layer cotton, encased in durable Panel Damask Ticking. A Guaranteed Mattress. All sizes $16.95

Specials! BEDSPRINGS!

Sagless Wire Spring. All sizes $4.95

High Riser Sagless Wire Spring. Closed corner .. $5.95

Band Spring—Heavy tubing and castings, sagless wire, with four supporting steel bands. Twenty-year guarantee. $7.95

Silver King—All-band Spring. Especially suited for Spring-filled Mattress. Twenty-year guarantee. All sizes $8.95

BED, SPRING and MATTRESS SPECIALS

3" Post Walnut Steel Bed — with Sagless Wire Spring and All-Felt Mattress, 3-Piece, complete. All sizes $13.95

3" Post Walnut Steel Panel Bed — High Riser Sagless Wire Guaranteed Spring, well-filled Pure-Felt Mattress, 3-piece, complete. All sizes $16.95

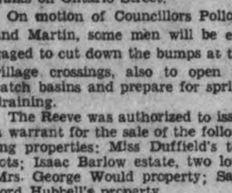

Full Panel Modern Walnut Steel Bed — High Riser Guaranteed Sagless Wire Spring. Glenmore Guaranteed Spring-filled Mattress. Three Quality Pieces, complete. All sizes $24.95

CHENILLE BEDSPREADS

Large size, beautifully worked. Choice of gold, blue, etc. Special 3.45

STUDIO COUUCHES

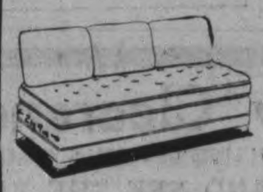

A Well-covered Studio Couch — with two spring-filled Mattresses and three spring-filled Back Cushions. Makes into a double or two single Beds. Special 24.50

Other Studio Couches from $19.95 to $59.00.

DAY BED COUCHES ..... $8.95 to $16.95

SEE OUR SPECIAL DISPLAY OF BEDDING AND STUDIO COUCHES DURING BEDDING SALE

For Better Values

CHERNEY BROS.

HOME FURNISHERS

178-180 Hunter St. W. Terms May Be Arranged. Phone 8392

Millbrook YPU Plans Play For Competition

MILLBROOK, March 8—(ENS).—The Citizenship Department had charge of the program for the Young People's Union on Monday night, the president, B. B. Dawson, taking the chair in the absence of the convener, Edna McKnight.

The talk on "Is drinking necessary for popularity" was given in an impressive and informative manner by Mr. F. L. Edworthy, who marshalled facts that strongly opposed the affirmative of the question. The devotional period was introduced by soft music, those assisting the leader being Mary Dawson, Mary Burnham, George Sisco, Leitha Edworthy and Brentin Dawson.

During the business period, announcement was made of the pot luck supper the young people are holding at the church on Friday, March 8, at 6 p.m., and the St. Patrick's Day party, the recreational department of the Peterborough Presbytery (in the west district), is holding at Millbrook on Friday, March 15, with all young people's societies of the surrounding countryside, invited as guests.

The local organization will enter the dramatic competition of the Presbytery with a one-act comedy, "Rooting for Ruth," which is now under preparation, and which will be presented locally as soon as the characters have mastered the play.

A hymn and the benediction closed the meeting.

HITLER UNKNOWN

Although they never heard of Hitler, many natives in the Papua colony of New Guinea have learned there is a war somewhere and want to join one of the warring armies.

Fighting Prince

Prince Ferdinand, of Lichenstein, is shown in his uniform as a member of Finland's famed "ghost patrol." The prince was one of the first foreign vounteers to join the Finnish army. He is attached to a ski patrol in the north.

WHY DO MOTORISTS BUY MORE USED FORD CARS THAN ANY OTHER MAKE?

BECAUSE USED FORD CARS OFFER VALUE, STYLE, PERFORMANCE AND ECONOMY, AT PRICES THAT MAKE SENSE!

WHERE IS THE BEST PLACE TO BUY A USED FORD V-8?

.... FROM THE FORD DEALER!

WHY BECAUSE HE IS BEST TRAINED AND BEST EQUIPPED TO RECONDITION USED FORD V-8 CARS—BECAUSE HE HAS THE BEST ASSORTMENT OF THEM!

USED CARS & TRUCKS RENEWED R&G GUARANTEED ALL MAKES

For dependable used cars of *any* make, see the Ford Dealer! His shop is geared and manned to do a thorough reconditioning job. His reputation stands behind every R & G used car he sells. His R & G—renewed and guaranteed—cars carry a 2-day money back guarantee and 50-50 30-day warranty against mechanical defects.

The Ford Dealer's choice selection includes many R & G late-model Ford V-8 cars—the most *popular* make used car, because it offers most in definitely modern *roominess, style, performance* and *economy!* See the Ford Dealer today, and start *driving* that better used car. Convenient terms!

Only Ford Dealers sell R & G used cars: RECONDITIONED TO MEET strict standards, with a money-back GUARANTEE! You could not ask for better protection than the Ford Dealer's assurance of 100% satisfaction or 100% refund—and no argument! R&G used cars just have to be good!

WEEK-END SPECIALS

'36 FORD COACH Heater, Defroster $395 | '37 FORD COACH Heater, Defroster $465 | '38 FORD COACH Heater, Defroster $585

HOOD & CUMMING MOTORS LTD.

George St. at King - - - - Phone 5832

PERSONAL AND SOCIAL

The editor of this page is always glad to receive your social notes, but if they are to be published they MUST be signed, otherwise they cannot be used. News may also be telephoned in by dialing 4641 and asking for society editor.

Miss Marion McLean of Regina has been he guest for several days of her cousin, Mr. Harry G. Marsh, Homewood avenue.

✧ ✧ ✧

Mr. and Mrs. O. A. DeGraw, Hunter street, are leaving today for Los Angeles, and will return via Victoria and Vancouver. They will be away until the first of May.

✧ ✧ ✧

Miss June Shield of Ida has passed with first-class honors the Grade 4 examination in counterpoint of the Toronto Conservatory of Music.

✧ ✧ ✧

Mrs. F. M. Bishop of Cravan, Sask., has been the guest of Mrs. W. Richardson, Lafayette avenue.

✧ ✧ ✧

Mrs. J. A. Finlay of Norwood has left for Calgary and Banff, where she will spend several weeks.

✧ ✧ ✧

Rt. Rev. Stuart C. Parker, D.D., of Toronto, Moderator of the General Assembly, was the guest of Mr. and Mrs. D. T. Diplock while in the city this week.

✧ ✧ ✧

Mrs. M. Hobbins, who has been a patient in St. Michael's Hospital, Toronto, following a recent operation, has returned to her home on Lake street.

✧ ✧ ✧

Mr. and Mrs. M. C. Goodwin are in Toronto today and tomorrow for the convention of the Ontario Chiropractic Association.

✧ ✧ ✧

Mrs. J. Gates, 5 Dunlop street, entertained the members of Queen Alexandra Circle, A.O.F. and their friends Thursday evening, when euchre, bingo and Chinese checkers were played. Prizes were won by Mrs. Gates, Mrs. I. Turnbull, Mrs. Duncan. Delicious refreshments were served by the hostess, assisted by Mrs. E. Barnes.

✧ ✧ ✧

Mr. and Mrs. Lawrence Cann of Campbellcroft have announced the engagement of their eldest daughter, Alice Ida Marguerite, to James Henry Kelly, son of Mr. and Mrs. John Kelly, Port Hope. The marriage is to take place the latter part of this month.

✧ ✧ ✧

Mrs. John Northey of 715 George Street, North, will observe her eightieth birthday on Saturday.

✧ ✧ ✧

Miss Hortense Clegg of Toronto and New York is registered at the Empress Hotel.

✧ ✧ ✧

GARDEN SMARTNESS

By ALICE ALDEN

FIGURING on doing a little patchwork this spring? It's more fun to coax roses and onions to grow if you're getting a suntan at the same time. This ballerina dress is one of the answers, and certainly it's more feminine than denim overalls and brother's old shirt. If a shower comes up in your garden, have no fears—the striped pique carries a promise not to shrink more than one per cent. That means, too, that this dress will look and fit practically new when you get your two-weeks-with-pay this summer. Nothing could be smarter for a game of beach tennis. Stripes are blue or red on a white background.

Helen Roger Auxiliary Meets

The March meeting of the Helen Roger Auxiliary of Knox United Church was held at the home of Mrs. G. Hutchinson, 304 Pearl Avenue. Mrs. H. Clegg presided for the opening exercises. Silent prayers were offered while quiet music was played, and following the opening hymn, Mrs. A. McKenzie led in prayer.

The worship service was in charge of Mrs. I. Oesch, who took as her theme, "Into all the World." Scripture readings dealing with the journeys of St. Paul were given by Mrs. Oesch. Mrs. G. Rutchinson led in the dedication prayer. A beautiful sacred solo, "The Hymn of Peace," was sung by Miss M. Morton.

A chapter of the study book, "The Ministry of Healing in India," was reviewed by Mrs. Oesch, assisted by Mrs. H. Clegg, Mrs. A. Sproats, Mrs. R. Hansom and Mrs. D. Gourley. It described the great need of India for medical service, and how the Christian medical missions are serving India's people through the hospitals. A short social period followed the meeting.

✧ ✧ ✧

Quiet Music Opens Easter Meeting

Quiet music, an Easter call to worship; several minutes' silence; and a prayer for missionaries, led by the president, Mrs. J. Gerard, opened the Easter meeting of Knox W.M.S. Auxiliary. After a short business period conducted by the president, Mrs. E. Benson led the worship service, which included the hymn, "Jesus Christ is Risen Today"; responsive readings of the Le Deum Laudamus, and prayers by Mrs. S. Thexton, Mrs. A. E. Sanderson and Mrs. Benson. A pleasing duet entitled "Our Blessed Redeemer," was sung by Mrs. A. Wedlock and Mrs. N. Hughes.

Mrs. A. I. Brown of George Street Church, guest speaker, was introduced by Mrs. Lewis, and brought an informative Easter message in which she explained Easter customs and symbols. Mrs. Roy Laing thanked the speaker.

✧ ✧ ✧

Eastern Star, L.O.B.A. Celebrates Anniversary

A delightful anniversary dinner celebrated the seventeenth birthday at the Eastern Star, L.O.B.A. Thursda yevening in Knox United Church, when 35 members and guests were present to honor the occasion.

The tables were done in a pink and white color scheme, the head table centred by a handsome birthday cake upon which twinkled 17 candles. Tables were further decorated with spring flowers, a charming setting for the gay birthday party.

Brother Robert Ritchie, presided as chairman and acted as toastmaster, while Sister Deyman, capably performed the duties of pianist. The National Anthem was heartily sung by all in response to the toast to the King.

Sister A. Rosborough, W.M. extended in gracious words a cordial welcome to the guests of the evening to which Sister Foster, Johnson, Pilling and DeLong, responded on behalf of the visitors.

In proposing the toast to the Grand Lodge, Sister Rose Sexsmith, a charter member extended the good wishes of the local lodge to their superiors as they meet next month in session in Ottawa with R. W. Sister Campbell, grand treasurer of Ontario, bringing the message of thanks in response. The ladies of Knox congregation catered in their usual efficient and generous manner to the L.O.B.A. members whose thanks and appreciation were voiced by Sisters Deyman and Clee, while Mrs. John Allen, representing Knox Church, assured the visiting lodge that it had been a pleasure to entertain them.

At the conclusion of their birthday dinner, the party repaired to the Orange Hall, where progressive euchre was enjoyed for the remainder of the evening, the prizes being won by Bro. Scott and Sister Wood, while everyone voted it a most enjoyable affair. Sister Moncrief was in charge of transportation from Knox church to the Orange Hall, while Sister Manley, a past mistress and A. Rosborough W.M., were the reception committee.

✧ ✧ ✧

Importance Of Women's Franchise Stressed

Mrs. M. C. Cullen, 122 Dufferin Street, was hostess to Group E of George Street Women's Missionary Society on Thursday afternoon for a meeting attended by fifteen members and two visitors. The devotional period was conducted by Mrs. J. Miles and Mrs. B. Frederick.

Interesting articles on the importance of the use of the franchise by women, and their influence in the cause of temperance, were given by several members, with Mrs. S. Wildman as leader. Too many women neglect their privilege of using the franchise, she said.

Miss E. Might told an absorbing story of the missionary work of the Scudder family in India—commencing with two Scudder brothers whose interest was first aroused by an account of the work in India done by Carey. They established a Scudder mission and the first missionary hospital. Forty-three of their descendants have since been connected with missionary work in India.

Mrs. S. Wildman was heard in an enjoyable solo, with Mrs. E. White at the piano. Refreshments were served by Mrs. Finnie and her committee.

Vivid Lipsticks Salute The Spring

"It's so easy to be enthusiastic about Spring style notes just now, there's so much that's new and intriguing coming up in fashion news to stimulate one's imagination," a representative from a Fifth Avenue Salon told us this morning. She has just arrived in town to tell Peterborough women about the startlingly vivid shades in lipstjcks that are becoming so popular with the new Spring ensembles. Stressing the use of a clear red lipstick this season, which is becoming to most clothes colors, to practically any skin-type, blond, brunette, in between or gray-haired, she explained that it is more flattering, and much smarter to affect only a little rouge, relying on the lipstick for that vital dash of color.

Because there's such a great to-do about clothes combining red, white and blue this Spring, she advises true red lipstick for wear with these costumes. Some of the popular shades she told us about included Siren, Daredevil, Cockade and Scarlet, startling shades that accentuate the gay militant note featured in the new wardrobes.

Business Girls Resent Term "Stylish Stouts"

If you notice a gleam of malice in the eye of any slender, attractive business girl in Peterborough today, and more particularly if she is hiding a croquet mallet behind her back, you can be sure that it's all intended for the Examiner's social editor.

Stylish stouts indeed!

But before the croquet mallet descends on her cranium, before the gleam of malice penetrates 'oo deep the social editor has a word of explanation. She had two stories on the hook—that's where stories are kept in a newspaper office—one was about a New York fashion show recently held, the other about a Peterborough fashion show soon to be held.

The rest is tragedy.

"Stage Fashion Show for Stylish Stouts" appeared the heading above the Peterborough advance story. The stylish stouts intended for New York had got transpianted, and apt to be transplanted, too, is the Examiner's social editor — she knows only too well the futility of attempting to explain to slender Peterborough girls that an unthinking male compositor did the trick without malice in his heart.

Group Tea Is Given Irish Air

The spirit of St. Patrick's Day dominated a successful tea of the West End Group of St. Paul's Ladies' Aid Thursday afternoon at the home of Mrs. Charles Lacheur, 550 Gilmour street. Mrs. H. G. MacKenzie, president, Mrs A. T. Barr and Mrs. T. F. McArthur, received with the hostess.

Daffodils in an old-fashioned cut-glass comport were a bright splash of color on the tea table, around which danced miniature figures in green and gold costumes. The glow from yellow candles in silver candelabra brought out the glimmer of a cellophane cover which was an overlay to a paddy green cloth. Presiding were Mrs. W. A. Burrell, Mrs. C. E. Blewett, Mrs. Walter McKee, Mrs. R. J. Goring

Gay aprons with ruffles of green were worn by the home-cooking conveners, Mrs. W. Hill, Mrs. O. Moore and Mrs. H. Stenson, and an Irish air was also given the attractive table by pots of Shamrock tied up with yellow cellophane, and a cover patterned with St Patrick's Day symbols.

American "Highlander" and Bride

Omer Jette, of Albany, N.Y., went to Canada because adventure lured him to war as it did thousands of other Americans in 1914 before the U.S. entered the World War. Jette joined up with the Cameron Highlanders and in due course will find the adventure he seeks. Meanwhile he has found romance. He is shown here with his bride, Marie, a French-Canadian girl he met and married in Ottawa. They are looking at a photo of Jette's former military buddies—a company of the New York National Guard.

W. A. Spring Tea Pleasant Affair

A Spring tea of St. Andrew's Church Women's Association was a pleasant affair of Thursday afternoon at the home of the group leader, Miss Elizabeth Scott, 109 Hunter street Mrs. Paige Rowell, president, Mrs. E. W. Young and Mrs. H. L. Beal received with the hostess.

Mrs. Terrot Glover directed guests to the tea room, where clever decorations carried out the theme of St. Patrick's Day. Pouring were Mrs. R. Harstone, Mrs. F. L. Robinson and Mrs. W. J. Thompson. Mrs. Ken Kingston and Mrs. David Brown were tea room conveners, and assisting to serve were Mrs. J. G. Wharry, Mrs. D. V. Ketcheson, Mrs. Alex Donnelly, Mrs. J. W. Beaton

Mrs V. S. Foster and Mrs. W. A. Conner were in charge of the home-cooking table, and Mrs. E. Wightman was treasurer.

DINNERS OF THE WEEK

(By Mary Moore)

Sunday (High Tea)—
Chicken a la King on Patty Shells
Hors d'Oeuvres Platter Ripe Olives
Shrimps on Toothpicks
Celery Hearts
Tomato Jelly Moulds
Rolled Watercress Sandwiches
Orange Juice Butter Cake
Peach, Banana and Orange
Fruit Cup Uncooked Cashews
Tea.

Monday's Dinner (Oven Dinner)—
Tomato Bouillon
Roast Mock Duck (see note)
Baked Potatoes. Creamed Corn
Rhubarb Crumb Dessert Cream
Coffee

NOTE.—Mock Duck is passing from the horizon, and is too good to deserve oblivion. Select about a 2-pound slice of round steak about ¾ inch thick. Spread with moist bread stuffing, flavored with grated (not chopped) onion. Roll up and tie together. Place on 2 slices of side bacon in shallow pan, and spread about 4 slices over "duck." Bake at about 400 degrees Fahr. for 30 minutes, then cover and reduce heat to 300 for another 1½ hours.

Tuesday (Vegetarian)—
Creamed Mushrooms and
Pimientoes on Toast
Fried Apple Rings
Boiled New Potatoes in Paraley
Butter Celery Hearts
Lemon-Cake Pie Coffee.

Wednesday (Economy Dinner)—
Baked Navy Beans with Sausage
Meat Crust
Cole Slaw and Jellied Tomato
Moulds (note)
Raisin and Apple Tarts Tea.

NOTE.—To make Cole Slaw appetizing always, shred your cabbage as finely as possible and mix it with the mayonnaise or boiled dressing before serving. Pile in wooden bowl and make a border of the Jellied Tomato by slicing it into squares or rings.

Thursday—
Lamb Casserole (Breast of Lamb. Canned or Fresh Green Beans and Broth)
Baked Potatoes
Grapefruit and Orange Individual Salads (see elsewhere on page)
French Dressing with Roquefort

Home Service

Here Is a Guide for Women's Club Members

Win Success in Your Club

How bewildering a club can be to a new member—and even the older member may feel herself still an outsider. Where in that beehive of activity is there a role for you?

There is an honored place waiting for anyone well-informed on club organization, activities. A club is grateful to the member who does things well, who can offer helpful ideas, information.

As a new member, you make a good impression by knowing club etiquette for meetings — speaking only when recognized by the chairman, keeping still when speakers have the floor.

Your first post may be a small one. Perhaps as a member of the social committee you must ask everyone to contribute party refreshments. To avoid duplications, assign one type of food to each contributor, win praise by your smooth management.

What qualifications must the officers have? Could you be a treasurer, a president?

Learn the duties of officers, members from our new 32-page booklet. Tells how to organize a club, draw up a constitution, conduct meetings. Explains committee work, club etiquette, gives a sample budget, clever money-raising ideas.

Send 15c in coins or stamps for your copy of CLUBWOMAN'S GUIDE to Examiner, Home Service, Peterborough. Be sure to write plainly your NAME, ADDRESS, and the NAME of booklet.

Quality Guaranteed

"SALADA" TEA

Bread Sticks Coffee.

Friday—
Creamed Crabmeat and Green Peas on Toast Points
Cauliflower or Broccoli Buttered
Hard Rye or Buttercrust Rolls
Lemon Meringue Tarts or Pie
Coffee.

Saturday—
Black Bean Soup
Cold Meat Platter:
Rolled Bologna, Sliced Chicken Loaf
Pressed Veal or Tongue
Hot Cheese Tea Biscuits
Potato Salad
Apricot Sponge or Pineapple
Bavarian Cream Coffee.

Do You Know?

A comfortable living room has some sort of table within reach of every chair. It's mighty unhandy to cross a room every time one needs an ash tray or wants to lay down a book.

✧ ✧ ✧

To keep lettuce and greens fresh over a long week-end, remove waste leaves, and after thoroughly wetting the outside only of a paper bag, place lettuce, cabbage or spinach inside and twist the top. When you open the bag you will find the leaves crisp and delicious.

India's 1,000 soap plants made 75,000 tons of soap last year.

Simple Way to Judge FURNITURE VALUES

Whether you are now or later shopping for new furniture, these three suggestions will be helpful. 1st. Consult experienced buyers; 2nd make a note of suggestions when comparing qualities; 3rd, now match qualities against prices. We'll gladly help you. Many unusually beautiful new pieces at this store.

Harry Florence
Home Furnishing Co.
204-6 Charlotte St.

ST PATRICK'S DAY! MARCH 17th
EASTER! GOOD FRIDAY MARCH 22

Send a Greeting Card to Your Friends and Relatives. They Appreciate It. Beautiful Cards With Choice Sentiments

We have a nice assortment of Church of England Prayer and Hymn Books in all colors. New editions and bindings. Lovely Gifts.

STATIONERY

Our Stationery lines are complete. Let us show you the new Bookkeeping set-up with "Visible-Binder" Sheets for every type of business. Let us demonstrate. Save time—Save money.

DEYELL'S BOOK STORE
159 HUNTER ST., JUST OFF GEORGE PHONE 9641

Haboco
5 STORES
FREE DELIVERY
SATURDAY VALUES
Choice Meats
FRESH YOUNG
LAMB
LEGS lb. 25c
LOINS lb. 25c
FRONTS lb. 17c
—STEAKS or ROAST—
ROUND, SIRLOIN, PORTERHOUSE, lb. 22c
BLADE Roast Blade Out lb. 16c
THICK Rib Roast lb. 16c
BONELESS Veal Rolls lb. 20c
PORK Tenderloins lb. 25c
FRESH Cod Fish lb. Pkg. 15c
C.O.D. Phone Orders Given Prompt Attention

GET YOUR COPY

HERE'S HOW!
For your copy of "Who's Who," which contains Big Time Hockey Statistics and the careers of 131 of its players, send 5c with a 5-lb. Bee Hive Syrup label, or two 2-lb. labels, or two Ivory or Durham Starch labels and 5c. Send requests to address on the label with your name and address.
Bee Hive Syrup

DAILY HABIT

By ALICE ALDEN

HERE'S more proof that our American designers are turning out the type of costume we need day in, day out, and at not too much money. A working girl's salary doesn't go too far toward a Paris original, after all. Some of it goes, for instance, for week-end travel in the spring or, at least, for Sunday dashes to the shore or other nearby spots more interesting than the home town. This navy blue crepe costume is a good travelling met now that streamlined trains permit white touches. The long-sleeved jacket gives that completely-dressed feeling we like to have en route and on arrival, and its white pique revers may be flipped outside a collarless, trim navy coat. The simple frock has a white cummerbund of the pique, but, worn without the jacket, will take any kind of belt, including the wide red suede.

IF SPAGHETTI TASTES FLAT
Add a few drops of a concentrated relish
WHETHER you buy spaghetti in the can or cook it yourself, you will improve the flavour wonderfully if you add a little H. P. Sauce. A good way is to stir in H. P. while heating up or cooking the spaghetti: And some people like the H. P. flavour so well that they will add a little more when the spaghetti is served on their plates. One good point about H. P. is that you use it sparingly. A little of this thick, fruity sauce imparts a lot of flavour and it's a flavour that is appetizingly delicious. Don't forget H. P. Sauce next time you have spaghetti or macaroni. Use it also for flavouring soups, stews, meats, fish, fowl, sandwiches and salads.

Grocery Clearance Sale
GOOD CLEAN LINES OF SURPLUS WAREHOUSE STOCK
COME AND SEE THE BARGAINS

QUAKER CORN FLAKES 3 Pkgs. 19c
QUAKER Puffed Wheat - 2 Pkgs. 15c
PERFUMED TOILET SOAP 3 Most Varieties for 10c
WHITE NAVY BEANS 6 lbs. 25c
OGILVIE'S OATS - - - Large Pkg. 17c
OGILVIE'S Kitchenware Oats Lge. Pkg. 25c
PLAIN or IODIZED SALT - - - ½-lb. Pkg. 5c
CATELLI'S or LION BRAND SPAG. or MAC. Reg. Size Pkg. 5c

C.O.D. Phone Orders Given Prompt Attention
At 38 Hunter St. E.
FORMERLY CARLOAD STORE
38 Hunter E. Phone 6793

WOMEN'S WORK AND INTERESTS

DOROTHY DIX

Attractiveness in Woman is Purely Matter of Taste. Amiability, Sense of Humor, Some Brains and Looks Are Good Qualities.

A young woman writes asking if I will give her the formula for attractiveness. Why, my dear child, there is no more regular cut-and-dried, follow-this-recipe-and-you-cannot-fail rule for acquiring attractiveness than there is in making a sponge cake. Attractiveness doesn't even consist in possessing any specific qualities. It depends on a thousand intangible assets.

Nor is there any standard of attractiveness. It is purely a matter of taste, for the very attributes that draw some of us toward an individual repulse others.

Some worship the tall, stately, goddess type of woman. Others prefer the pocket venus. Some adore the roly-poly girl. Others will look at nothing but a living skeleton. The college highbrow and the beautiful but dumb each have their following. There are those who are vamped by the vivacious and those who prefer the quiet girl with the Madonna look in her eyes. So there you are, with every man having his own ideal of what he finds attractive in a woman. So what is a poor girl to do? As I have said, there are no plans and specifications that always work for making a charmer, but if I were giving a recipe for attractiveness I should say:

Take all the good looks, natural and artifical, upon which you can lay your hands. Beauty is not absolutely necessary in a woman, for some of the most fascinating women who have ever lived have been as homely as mud fences; but it is undeniable that pulchritude is a great help, especially in the beginning, for we all just naturally like to look upon a woman who is easy on the eyes.

Fortunately the great majority of people are not connoisseurs in beauty and do not demand the real, pure, bottled-in-bond and blown-in-the-glass brand. They are willing to take a woman at her face value, so to speak, and this enables girls who are not really pretty to pass off on the public a synthetic good looks that is compounded of cosmetics and the latest things in bobs and gay and flowing chiffons.

Having then secured an adequate supply of good looks by hook or by crook, if nature did not provide them for you, see that they are carefully cleaned. Do not spare soap and water and pressing, for nothing is more attractive in a woman than for her to appear spic-and-span and as if she had just come out of a bandbox. On the contrary, nothing renders her more disgusting than to look untidy and untubbed, and as if she had only just been fished out of the ragbag or the garbage can.

Next take a moderate amount of brans—not too much — for most men are more afraid of an intellectual woman than they are of a ravening lion, and even the members of her own sex are apt to find one of the feminine intelligentsia hard to endure, because she patronizes them too much.

But, on the other hand, a certain amount of brains is absolutely necessary to attractiveness. They are the yeast in personality that makes it raise and keeps it from beng flat and heavy. But they must be used judiciously in just the right proportion. The brand called "common sense" is the preferable one and gives the best results.

Put in a pinch of the salt of humor. Nothing is so flat and tasteless as a woman who never can see the point of a story and who has to have every joke diagrammed for her. A very little of her goes a long way with all of us. On the contrary, we never weary of the bright, cheerful, good - natured woman whose laughs are hung on a hair-trigger, who can find fun in any situation and who carries sunshine and good cheer with her wherever she goes.

Use plenty of the sugar of amiability. The beauty, the wit, the siren have their hour of charm for us, but it passes. The woman who is sweet and gentle and lovely has the lure that never ends. Time cannot wither nor custom stale her infinite attraction. The sweet girl always has plenty of friends. The sweet mother is always adored by her children. No flapper lures a husband away from a sweet wife. Just sweetness is the biggest factor in any woman's attractions.

Next read the new books and the current papers and the magazines, so that you may be an interesting companion instead of a bore. Learn how to play a good game of bridge and golf and tennis, how to swim and how to dance, so that you will be an asset to any group, and not one of the misfits who never work in anywhere.

Finally, season these other attractions with pep to taste. Make it spicy, but not too hot. Be neither a petter nor a prunes-and-prisms girl. No girl is more attractive than the girl who has a modern exterior, but who keeps all the old-fashioned virtues of modesty and delicacy shrined in her heart.

There are those who think that it is attractive for a woman to be hard-boiled—for her to be sophisticated and blase and self-centered and selfish. I think this is a mistake, and that the very essence of feminine attraction is for a woman to be tender and adaptable and sympathetic, and for her to be able to merge herself into those she loves until she is absolutely selfless.

So then here is my recipe for attractiveness: To good looks and pretty clothes add intelligence. Season with the salt of humor, sweeten wth the sugar of amiability, flavor with a dash of paprika of modern ways and serve in a sauce of tenderness.

DOROTHY DIX

Readers writing Dorothy Dix are asked to enclose a self-adressed envelope and also a three-cent stamp.

In Perfect Unison

In training for the U.S. aquatic championships to be held March 13-14, Patty Robinson performs a graceful swan dive as lithe Betty Jo Dahl (in dark suit) executes a back dive off the Fairmount plunge board in San Francisco.

We Noticed

....If you're going military-minded in your ensemble this Spring, why not try that new and interesting fashion team—khaki with black, or khaki with olive green?

....You might order a long-line suit of military-blue wool, boldly brass-buttoned—or how about going all-out patriotic in a red cashmere coat, a ten-gallon blue felt and crisp white accessories??

....And if you want to be really up on the rung of fashion's ladder, it's practically assured if you let your coat be trimmed as meticulously as an officer's uniform with passementerie and shining buttons—have your pockets like knapsacks, your handbags like kitbags—then accent it all by bright dashes of scarlet—with vivid lips to match.

PIGS AT OWN RISK

HINDHEAD, England—(CP). — Part of a big insurance firm's business the war days consists of raising pigs. At their country headquarters here, one firm is providing against the day when pork and bacon become scarce.

Parasols Join the Easter Parade

Yes, there is fashion in Parasols and our new stock has been purchased with this in mind. Silks and Oiled Silks. The bright grounds, striking colorings and matching novelty handles, follow the New York mode ..... **2.19** to **3.98**

SKIRTS

In Wool Faile, Herringbone and Alpine Cloth. Pleated, flair, Pockets, Belts. Colors: Blue Mist, Dusky Rose, Grey, Wine, Green, Navy, Black. All new **2.98**

ROBT. FAIR & CO. LTD.

WOOL SOCKS WON'T SHRINK if you LUX them this way

With Lux you avoid the use of hot water (which shrinks wool), and the cake-soap rubbing (which mats fibres) and harmful alkali (which roughens the texture). It's the alkali in ordinary soaps which makes wool socks, sweaters, shirts and woolly undies rough and "scratchy"—Lux *contains NO harmful alkali.*

Lux Flakes dissolve in lukewarm or cool water—so you don't risk hot-water shrinkage when you wash with Lux. Why not wash all your woollens the LUX way—preserve their shape and their soft, fluffy texture.

How to wash woollen socks the easy, saving, LUX way

1. Before washing wool socks get a pair of inexpensive wooden sock frames of the correct foot size.
2. Wash quickly in lukewarm-to-cool water rich in gentle Lux suds. Never rub. Never soak.
3. Rinse thoroughly in lukewarm water. Squeeze socks, roll in Turkish towel and knead out moisture. Unroll.
4. Dry immediately, hanging on sock frames away from extreme heat, such as radiators or stoves.

WON'T SHRINK WOOLLENS

CANADIAN INDUSTRIES C-I-L LIMITED PAINTS

Sold Exclusively By **KINGAN HARDWARE** 167 SIMCOE ST.

LACO MAZDA LAMPS SOLD BY **Pratten Hardware** 396 George St. Phone 7523

Bulova Trade-In Sale

Trade In Your Old Watch for a 1940 BULOVA

Liberal Allowance for your Old Watch

See Our Complete Selection of Bulovas Priced from $24.75

ELSIE BENNETT GIFT SHOPPE

345 George St. Phone 7345

FASHIONS

3190 SIZES 16-48

The woman who is inclined to be on the larger side will look her best in this redingote dress. You can wear it under your coat now. Later on you can wear it in town by itself, for it looks just like a separate dress and coat. Make it of a smartly practical dark shade, which, incidentally, will tend to minimize your figure. Set it off with colored print insets or spanking white for that fresh spring look. The vertical lines will give you slender height. If you prefer, the dress may be made without the skirt inset.

Style No. 3190 is designed for sizes 16, 36, 38, 40, 42, 44, 46 and 48. Size 36 requires 4¼ yards of 39-inch material, 1 yard 39-inch contrasting.

The Examiner,
Please order for me:
Pattern number .....
Size .....
My Name .....
Address .....
.....
I enclose 15c for postage

SNOOZE IN STYLE

By ALICE ALDEN

IT'S NO secret that lots of school girls get their pyjamas at the boys'-wear departments in our stores. Simplicity, excellent tailoring and easy-fitting tops are features not always found in feminine styles. Here, though, is a new and frisky-looking pyjama every girl will like. The butcher-boy blouse is cut for freedom at the shoulders and arms, and buttons in a jiffy down the front. Trousers have an adjustable waistband. The material is one which may safely go to the laundry, a fine cotton and spun rayon with candy stripe. Most of you will think of using the pyjama top as a tailored bed jacket or even a beach coat come summer.

Special Values

Singer Electric

Trade-ins and Demonstrators, Consoles, Portables and Treadless

All Guaranteed to be in Good Operating Condition

Small Down Payment—Easy Terms
Free Sewing Lessons Included

LOOK AT THESE SAVINGS

6 Singer Consoles—$80 - $192
($105 to $207 when new)

6 Singer Portables—$50 to $115
($70 to $125)

Liberal Allowance For Your Old Machine

SINGER SEWING MACHINE CO.
293 GEORGE ST. PHONE 8425

Buehler's MEATS

387 GEORGE SATURDAY PHONE 3680

BUY BUEHLER'S BETTER BEEF!

Saturday Specials!

BLADE ROAST 14c

Choice Meaty Chuck Roast .... 12½c | Boneless Pot Roast .. 15c

SHORT RIB Rst. 17c

Choice RUMP ROAST lb. 18c

STEAKS

ONE PRICE — TENDER AND JUICY

SIRLOIN - - - WING - - - - - ROUND - - - - 21c

VEAL REAL MEATY — SHLDR. CHOPS 18c lb. | BREAST or STEW 12½c lb. | ROLLED VEAL 19c lb. | VEAL PATTIES 17c lb.

PIECE or SLICED Breakfast Bacon - 25c

SLICED LIVER SAUSAGE MEAT BEEF CUTTINGS 2 lb 25c

BACON SQUARES - lb. 15c

BUTTER FIRST GRADE With Meat Orders lb 28c

SHOULDER Lamb Chop lb. 23c

Smoked Picnics 20c
Mealed Rolls

PLATE RIB BOIL BEEF lb. 10c

PRIME RIB BONELESS NO WASTE 23c lb

Pork Butts lb. 20c

Shoulder Chops lb. 19c

PEAMEAL BACON Piece or Sliced
End Cut 30c | Centre Cut 33c

"The Pick of the Packers"

"THERE IS SOMEONE WHO IS TRYING TO GET YOUR GOAT"
SEE CLASSIFICATION NO. 7

Phone 4641

Bring or Phone your Ad to the Ad Taker before1 o'clock Daily and on Saturday, 10 o'clock.
Rates Low as 1c per word.

Extra Cash

Births Marriages Deaths

In Memoriam
Cards of Thanks

BORN

McGUIRE.—On Monday, March 4, at St. Joseph's Hospital, to Mr. and Mrs. J. R. McGuire, the gift of a girl.

CUNNINGHAM.— At St. Joseph's Hospital, Thursday, March 7, to Mr. and Mrs. W. J. Cunningham, (nee Marceline Feeley), the gift of a daughter.

DIED

CAMERON, David James.—In Peterborough, on Friday, March 8, 1940, David James Cameron, beloved huband of Hannah Wright. Remains resting at family residence, 214 Westcott street, until Monday noon. Funeral from the Funeral Home of A. Comstock and Sons, 305 Water street, on Monday, March 11, at 2 p.m. Interment, Little Lake Cemetery.

COON, Mrs. Emily—In Peterborough, on Thursday, March 7, 1940, Emily Wattam, widow of the late Rev. Charles Henry Coon. Remains resting at the home of her daughter, Mrs. W. H. Frise, 172 Wolsley street. Funeral from George Street United Church, on Saturday, March 9, at 2 p.m. Interment at Riverside Cemetery, Lindsay.

FLORISTS

DAVID JORDAN, FLORIST.
Service at all hours. 316 Charlotte (op. Clinic) Telephone 4962 Day or Night.

THE PETERBOROUGH FLORAL CO.
Flowers Delicately Arranged For All Occasions.
436 Water. Telephone 6912—Nights 6746.

TURNBULL'S FLOWER SHOP
Cut Flowers, Funeral Designs, Potted Plants. Service at all hours. 441 George St. 'Phone 7583—Nights 8586

COMING EVENTS

First insertion, 20 words or less, minimum charge, 50c Subsequent consecutive insertions 40c per insertion. All over 20 words, 2c per extra word per insertion.

"THE ROMANCE OF JACK AND THE BEANSTALK," by St. Luke's A.Y.P.A., Thursday, March 28, Collegiate Auditorium. Tickets, 25c.

A.O.F. HOSPITAL BOARD, Annual Meeting in Professional Business Women's Rooms, George street, Tuesday, March 12, 8 p.m.

PETERBOROUGH WORKERS and Unemployed Association.—Social Games To-night, 8.30, at Paragon Hall. Prizes: Blankets, Hams, Eggs and Butter, Eggs, Bacon and Cheese, Pillow Cases, and Towels. 37 Prizes in all. Admission, 25c; extra card, 10c.

REMEMBER, TO-NIGHT, George Street Sunday School Auditorium, "Don't Darken My Door," Mark Street Choir. Adults, 25c; Children, 2 for 25c.

PETERBOROUGH UNEMPLOYED Workers' Social Games, Friday, 8.30. 464½ George. Seven Specials, including 2 Woolcott Blankets, Attendance Prize, 2 Door Prizes (Shoulders of Pork). Cards 25c; extra cards, 10c.

PERSONALS

MEN! WANT VIM? TRY RAW OYSTER Tonic OSTREX TABLETS, to pep up whole body quick! If not delighted with results first package, maker refunds its low price. You don't risk a penny. Call, write McDermid-Jury in Peterborough, and all other good Drug Stores.

3a Hairdressers 3a

JEAN JONES, 186 PRINCE—MACHINE and Machineless Waves. Guaranteed Dial 8543.

HEALTHY HAIR IS ESSENTIAL FOR a Satisfactory Permanent. Tone up your Scalp with a few Reconditioning Treatments.
MARILYN BEAUTY PARLOR
393 CHAMBERLAIN. DIAL 3256.

LATEST STYLES
Expert Beauty Service. Be Well Groomed. Have an Individual Styled Permanent. Machine or Machineless.
GERTRUDE R. GROVELLE
394 McGILL. DIAL 8837.

PERMANENT WAVE SPECIALISTS.
LEWIS' BEAUTY SALON
167 HUNTER ST. W. DIAL 4432.

FOR SALE

4 Miscellaneous 4

ELECTRIC STOVE AND GAS STOVE. Apply 203 Park N.

RUGS, RED LEATHER CHESTERFIELD Suite, Frigidaire, almost new. Sacrifice for cash. Write Box 86, Examiner.

EIGHT-PIECE DINING-ROOM SUITE. Apply 571 Park Street.

CAMERA 3¼ x 4½ REFLEX, 4 x 5 Lens, $60.00. Trumpet, $39.50. Clarinet E flat. Paris News Stand, 182 Hunter Street W. Dial 7784.

BABY'S BASSINETTE AND MATTRESS, practically new, cheap. Dial 9062.

WHITE PRAM AND BABY WALKER. Pink Cot, like new. Dial 7759.

GOOD THREE-SECTION HARROW. 372 Queen Street.

GOOD BROWN WORSTED SUIT AND Extra Trousers, size 42, stout. Charles Schooley & Co., 350 Water.

GREY PRAM, $7. CHILD'S LARGE Steel Crib and Mattress, $2, like new. 195 Rink.

1940 BATTERY CHARGER, NEARLY new, $16.00. Coal Oil Chick Brooder, $4.00. 27 Lansdowne.

BUNNY-DIPS — THE WORLD'S FINest Do-Nuts. They have imitations. So look for trade name on the box—Dozen 25c. Jean Ruth Shoppe.

PRIVATE SALE OF HOUSEHOLD FURniture, Piano, Dishes, Chairs, Tables, etc., at 232 Edinburgh Street, starting Monday, 9 to 11 a.m., 2 to 4, and 7 to 9 p.m.

FOR SALE

4 Miscellaneous 4

ICE REFRIGERATOR, $5.00. DIAL 3817.

BEATTY
"NEUAIRE"
CLEANER
Cylinder Type, Complete with Attachments
SPECIAL INTRODUCTORY OFFER.
BEATTY WASHER
332 GEORGE ST. DIAL 3129

PICTURE LANTERN SCREEN, 14 FEET square (good strong material), with Accessories, $10.00. Telephone 3854.

GOOD HUMOR ICE-CREAM — SAVES time and nerves for you. Good Humor makes your Dinners complete. Bricks 20c—2 for 35c. Jean Ruth Shoppe.

WOOD AND ALL KINDS OF VEGEtables. Telephone 7814.

PORK PIES — CHOICE TENDER Pork. You'll enjoy these tasty Pies, either hot or cold. Try Two for Supper—2 for 25c. Jean Ruth Shoppe.

BARRELS, SEVERAL GAS ENGINES. Bargain. Peterborough Metal and Waste Co.

BEATTY ELECTRIC WASHER, CHEAP for cash. 519 Sherbrooke.

MASSEY-HARRIS CREAM SEPARATOR Al condition. Dial 3172.

CHILD'S LARGE STEEL CRIB AND Mattress, Grey Pram, like new, cheap. 195 Rink.

ONE LARGE WICKER BABY BUGGY, with Sleigh Runners. One Bird Cage and Stand. One child's Three-piece Outfit. Apply 178 Stewart.

CHOICE MILK-FED GRADE A ROASTing Chickens, over Six Pounds. Dial 8021.

SEED OATS, FIRST GRADE, 67c. SEcond 57c, Third 47c. Also Chevrolet Sedan, good tires and new body. Will Exchange both for Holstein Cattle. John Yzereef, Cordova Mines.

CHOICE MIXED AND CLOVER HAY. Dial 8048.

OAK CHINA CABINET, EXCELLENT condition. 92 Aylmer. 8863.

PRIVATE SALE OF CONTENTS OF Entire Household Furnishings. Apply 33 Hunter Street E.

CREAM GO-CART, IN GOOD CONDItion. 128 Sutherland.

ONE ELECTRIC WASHER, $19.50. ONE Electric Refrigerator, $99.50. Guaranteed one year. Terms: 75c per week. Johnston's George at McDonnel. Open Evenings

SMALL HEATER. DIAL 4879.

Exchange

WALNUT FINISH DINETTE SUITE, practically new, for Larger Suite. No objection if small cash difference. Write Box 82, Examiner.

4a Seeds and Grains 4a

ERBAN SEED OATS, 75c BUSHEL. C. Galvin, 29 ring 3, Lakefield.

5 Cats, Dogs, Birds, Etc. 5

NEW SHIPMENT OF LARGE AND Fancy Goldfish, Toy Turtles. Goldfish Supplies. Peterborough Pet Shop.

DOGS BOARDED. HEDGLEY KENNELS. Telephone 3316.

COCKER SPANIEL PUPPIES, REGISTered. Hedgley Kennels. Dial 3316.

6 Fuel 6

SPECIAL — ½-CORD GOOD MIXED Wood, $3.00. 20 Large Bundles Kindling, $1.00. Dial 6442.

HARDWOOD, 12-INCH, $6.00. MIXED Hardwood, $4.00 ½-Cord. Dial 3053.

ONE HUNDRED TWENTY-FIVE CORDS Wood, mostly Dry Body Hardwood, balance good Mixed Wood, $3.75 and $5.00 per Cord. Dewey Hoskin, Rockcroft.

SPECIAL — OAK SLABS, GUARANteed Bone Dry, Equal to Hard Maple, $3.50 per ½-Cord. Bob Curtin, Scott's Yard, Chamberlain Street. Dial 8650 or 6558.

HARDWOOD, MIXED HARDWOOD, Furnace and Slabwood. Try us for your next order. Bob Curtin, Scott's Yard, Chamberlain. Just Dial 8650 or 6558.

THOMPSON'S COAL AND WOOD — Quality and Quantity Guaranteed, at Current Prices. Telephone 7884.

TRY BAKER'S WOOD YARD — DRY Mixed Soft Wood, $2.50 per ½ Cord Also Mixed Slabs, $2.50. Body Hardwood, $5.00 ½ Cord. Mixed Hardwood, $4.00 ½ Cord. Telephone 8315.

NOTICE.—BEST MIXED WOOD IN Town at the Price, $3.25 Half-Cord Albion. Telephone 5204.

7 Livestock and Poultry 7

SOW, DUE TO FARROW. DIAL 7673.

BROWN MARE, RISING 7, WEIGHT 1,200 lbs. Samuel Buck, Norwood. Dial 3721.

CHOICE SHORTHORN BULLS, SERviceable age, herd fully accredited. C. S. Grigg, Roseneath.

WANTED — PAIR OF GOATS OR Kids. Write Box 89, Examiner, stating age, breed, etc.

WANTED — FIFTY WHITE LEGHORN Pullets. Dial 3053.

TWO YOUNG STOCKERS. TELEPHONE 37 ring 13, Keene.

SHETLAND PONIES. APPLY S. E. Moncrief.

10 PIGS, SIX WEEKS OLD. REG. McConkey, Lakefield, 506 ring 4.

ONE HOLSTEIN AND ONE DURHAM, Springers. 22 ring 41, Keene.

TWO LIVE GANDERS. TELEPHONE 3791.

FOR SALE — BLACK PERCHERON Stallion, Debaracadere (imported), an excellent Stock Horse, and grand worker; priced reasonable. Apply Wilbert Rosborough, Route 4, Peterborough.

TWO SOWS, DUE MARCH 19. TELEphone 8063. Silas Robinson.

Baby Chicks

THIS SHOULD BE A PROFITABLE year to raise Early Hatched Broilers. We have big, growthy, easy-to-raise New Hampshire day-old Cockerels, each week at 6 cents each as ordered. Mrs. Mackey, Fort Hope Highway, has this to say of her last year's purchase: "I could sell the Cockerels the year round if I had them. My milk-fed Cockerels paid for the Pullets. The same people bought them week after week. They are of good size for the average customer (5 to 7 lbs.) and sold at 23c per lb. for nearly all, which is a good price for here." Orders booked as received. Better write us to-day—G. A. Brethen, Hill-Crest Farm. Telephone 250, Norwood.

FOR SALE

Baby Chicks

BROODER HOUSE SUPPLIES. If you are in need of Brooder House Supplies, call on us. We carry a Complete Stock from Stoves to Roof Saddles, at reasonable prices. GOODFELLOW'S, 379 WATER STREET.

8 Real Estate 8

$6,500.00—Village Grocery Store, Apartment above, full plumbing, fully equipped Bake Shop attached. Weekly turnover average $300.00. A1 opportunity. Owner retiring.
$4,000.00—Modern Brick, Weller.
$2,700.00—50 Acres, Highway 28.
$3,100.00—8 Acres, close to City.
H. J. McCANNAN
Jack Sinclair, Assistant
140 Simcoe Street. Telephone 4676.

WORKING-MAN'S HOUSE, NEAR CEment Works, Lakefield. Apply 360 Water.

BRICK 8-ROOMED HOME, 3-PIECE bath with shower, furnace, hardwood floors, garage, henhouse, and barn; electricity; Two Acres of Land, on Port Hope Highway, outside City limits. Dial 3912.

Brick, 6 Rooms, 3-piece bath, furnace, garage, good Lot. Easy terms ... $2,200
Brick, 6 Rooms, plumbing ... $1,600
Bungalow, 6 Rooms, 3-piece bath, furnace, hardwood floors ... $2,300
100 Acres, Good Buildings. Easy terms ... $2,000
M. STOREY
374½ George. Telephone 6573.

GENERAL STORE ON THE OUTskirts of the City, reduced price. 6-Roomed Brick House, sewer, good lot, lane, North-end. Price ... $1,450.00
125 Acres of Good Working Land, three miles from City, comfortable Brick House, barn with steel roofing. Immediate possession. Easy terms. Price ... $5,300.00
J. T. O'Connell, 384 Water St., City.

South, 6 Rooms, $200.00 down ... $1200.00
Lansdowne, 6 Rooms, modern ... $2500.00
Rooming House, cent., 10 Rms. $3500.00
Double House, central, snap ... $3200.00
Rubidge, 6 Rms. Frame, mod.. $2500.00
Filling Stn. and Dance Hall... $4500.00
Grocery & Meats & General ... $10,000.00
6-House Terrace, good revenue $8000.00
J. A. GIBBS, 95 Hunter St. W. 3843.

9 Business Opportunities 9

WELL KNOWN NEWS STAND, IN PETerborough. P.O. Box 1041.

9x Building Materials 9x

PETERBORO METAL CO.
LUMBER — PIPE AND BELTING
SIMCOE AND BETHUNE. TEL 8301

BARCLAY TILE WILL MODERNIZE your Bathroom or Kitchen at small cost. It is both Permanent and Decorative with a choice of nine colors. Call us to show you samples. H. R. Scott Limited. 4638.

OAK HARDWOOD FLOORING, 8¾ Cents per Square Foot. Room 10' x 10' would cost only $8.75. H. R. Scott, Limited. Telephone 4638.

10 Used Cars 10

'38 PLYMOUTH SEDAN, '38 FORD Coach, '37 Chevrolet Coach, '37 Ford Sedan, '36 Ford Sedan, '35 Pontiac Sedan, '35 Ford Sedan, '34 Chevrolet Coach, '34 Ford Coach, '34 Plymouth Coach, '33 Ford Coach, '32 Ford Coach, '38 Ford Coupe, '30 Chevrolet Sedan, '29 Ford Sedan, '30 Ford Coupe, '28 Ford Roadster.
HOOD & CUMMING MOTORS Ltd.

535.00 AND UP — '28 TO '37 MODELS. Also One Pair of Good Used Tires. 226 George Street. At Peterborough Welding Works.

'34 GRAHAM, '30 CHEVROLET COUPE. '28 Essex, in good running order. Argo Service Station, Lakefield.

'29 OLDSMOBILE SIX SEDAN, GOOD Tires. Telephone 7679.

10a Used Trucks 10a

1930 CHEVROLET TRUCK, 1½-TON Heavy Duty, long wheel base, dual wheel. Accept Trade-in, cheap. 319 McDonnel.

TO RENT

11x Apartments to Rent 11x

BRIGHT 3-ROOMED APARTMENT, unheated, central. 591 George.

THREE-ROOMED LOWER APARTment, wired for electric range, hot water. Apply 699 Water.

EIGHT-ROOM BRICK HOUSE, ALL conveniences, garage, West-end. Write Box 84, Examiner.

HEATED UPPER, ADULTS ONLY, West-end. Write Box 74, Examiner.

THREE AND FIVE ROOM LOWER, HOT water heating, separate entrance. Also Five-Room House Telephone 3825.

UPPER DUPLEX, HEATED, 4 ROOMS, electric stove, near C.G.E. Telephone 7599.

THREE - ROOMED UNFURNISHED Apartment, Balcony; central. 321 Simcoe.

UPPER HEATED 4 ROOMS AND BATH, hardwood floors, adults; garage optional. Apply after 7, 532 Charlotte.

CENTRAL, PRIVATE ENTRANCE. 202 Charlotte.

HEATED APARTMENTS, SMALL, MEDium, Large; Furnished, Unfurnished; Couples, Business Girls. 709 Water.

HEATED 2 AND 3 ROOMED APARTments, refrigeration, hot water, $28.00 water rate included. 236 Burnham.

11xx Houses to Rent 11xx

SEVEN-ROOM BRICK HOUSE, HARDwood floors, Upstairs and Down; Sunroom, three-piece bath and furnace. 704 Armour Road. Telephone 8489.

SEVEN - ROOMED BRICK HOUSE. Double Lot, with Garage and Henhouse, $18.00 a month. Apply 12 Crescent Avenue, Monaghan, before 5, Saturday.

THREE - ROOMED UNFURNISHED Bath Flat, clean; central. 578 Harvey. Dial 4189.

BUNGALOW. APPLY 508 STEWART.

12 Rooms 12

ATTRACTIVE HOUSEKEEPING ROOMS heated. 506 Bolivar.

SNAP — 2 OR 3 GOOD HOUSEKEEPing Rooms, central. Telephone 4946.

FURNISHED ROOMS, GROUND Floor, for Housekeeping. 392 Brock.

HEATED FURNISHED BEDROOM, TWO Housekeeping Rooms, central. 7645.

FURNISHED BEDROOM, IN MODERN Home; Breakfast optional. Dial 4741.

THREE BRIGHT ROOMS, UPSTAIRS. 24 Stewart. Place vacant April 1st. Dial 5455.

LARGE FURNISHED HOUSEKEEPING Room. 223 Perry.

WANTED

15 Miscellaneous 15

HARNESS AND OTHER GOODS TO Repair. W. W. Sage, 420 Donegal.

WANTED — TO BORROW, $2,000.00 ON Farm Property. Good security put down. Write Box 86, Examiner.

THREE - BURNER GAS STOVE, IN good condition. Dial 8390.

APARTMENT SIZE PIANO, CHEAP. Apply 709 Water, Apartment 9.

TWO OR THREE UNFURNISHED Rooms, Light Housekeeping privileges, for Elderly Lady; location West-end. Write Box 73, Examiner.

SMALL HOUSE, AROUND $20.00, North C.G., April 1st. Dial 9093.

FEATHERS WANTED — WILL BUY some New and Used Feathers. Write Box 12, Examiner.

LIVE POULTRY — MARKET PRICE M. Katz, 6850. 342 Stewart.

WANTED—LARGE QUANTITY SEVENfoot Elm Logs for this coming Spring and Summer Pick-up for our Trucks H. H. Dinsdale Peterborough.

PAPER, RAGS, IRON. HIGHEST Cash Prices Paid. Dial 3211.

BREAKFAST AND BEDROOM SUITES. Dial 7979.

LIVE POULTRY — PAY HIGHEST Prices. M. Florence. Telephone 6823

LIVE FOWL — PAY HIGHEST PRICE M. Glashman. Telephone 8298.

SCRAP IRON - WASTE PAPER
MARKET PRICES DAILY
PETERBORO METAL CO.

LIVE POULTRY WANTED — MARKET Prices, A Lantin Telephone 6297

HIGHEST PRICES PAID FOR RAGS, Paper, Iron, and Metals. J Burfield Dial 8368.

WANTED — SMALL CLOSED USED Cars. Telephone 4754.

18 Help Wanted, Female 18

TAILORESS. EXPERIENCED IN Ladies' and Gentlemen's Repairing. Write Box 85, Examiner.

GIRL FOR GENERAL HOUSEWORK. Good Cook. 544 Stewart.

GIRL FOR GENERAL HOUSEWORK; sleep out; references. 607 Weller, after 7.30 p.m.

APPRENTICE FOR DRESSMAKING. 593 Harvey. Dial 4936.

SALESLADY, WITH EXPERIENCE IN Ladies' Ready-to-Wear and Alterations. Abramson.

THOROUGHLY RELIABLE HOUSEkeeper; references; good pay. Write Box 61, Examiner.

19 Help, Wanted, Male 19

FARM HAND, GOOD WITH HORSES and Cattle. State age, experience, wages expected yearly. Protestant, non-smoker preferred. Write Box 87, Examiner.

SALESMAN FOR ELECTRICAL LINES; also Electrician's Helper. State age. Write Box 88, Examiner.

FARMHAND. WRITE BOX 83, EXAMiner.

YOUNG MAN, NOT OVER 21 YEARS, with Academic and Commercial education, for General Office Work; good future. Write Box 81, Examiner.

MIDDLE-AGED MAN TO DO CHORES on Farm. Write Box 71, Examiner.

MARRIED MAN FOR DAIRY FARM; must be good milker and teamster. Free House. Write Box 44, Examiner.

20 Employment Wanted 20

WIDOW WANTS HOUSEKEEPING IN a good Working Man's Home or Part Time Work. 292 Brock.

EXPERIENCED TRUCK DRIVER Wants Work, part or whole time; Creamery or Dairy preferred; references. Write Box 72, Examiner.

CANADIAN LEGION HAVE LISTS OF Competent Returned Men to Fill Temporary or Permanent Positions. Give the ex-Soldier a chance to work for you. Telephone 6203.

21 Boarders Wanted 21

PRIVATE FAMILY, TELEPHONE; GENtlemen only. 212 London.

WHO CAN DO IT

22b Painters and Decorators 22b

COLEMAN BROS., HOUSE OF COLOR Styling. Grand Prizes during Spring. Wallpaper Style Show. First Prize: Living-room Repapered. Dial 4485.

LOOK—SENSATIONAL MONEY SAVER. Dust, Smoke vanishes from Walls, Ceilings, Free Demonstration. Work guaranteed. Dial 5963.

FOR BETTER PAINTING — CALL P. Connell. Special Reduced Prices on Kitchens and Bathrooms for the month of March only. Finest Materials. Dial 6878.

ROOMS DECORATED, $1.50 UP. DIAL 4259.

SMITH BROTHERS, DECORATORS. Best Prices. Quick and Efficient. Dial 3276, 3718, 8444.

KELLAR, THE DECORATOR
Paperhanging, Painting and Graining. Wallpaper, 10c and up. Dial 8436.

DO THAT DECORATING NOW! 1940 Wallpaper, Winter Prices. Estimates Free. Workmanship guaranteed. 8709 and 8435.

22f Miscellaneous 22f

EXPERT WATCH & CLOCK REPAIRS Bert Austin, 216 Charlotte Tel. 5451

DUSTLESS FLOOR SANDING. J. H. Vance, 773 Aylmer. 7835.

22g Plumbing and Heating 22g

J. L. P. SMITH
PLUMBING, HEATING
CONTRACTS ACCEPTED
Phone 8765. 372 WATER ST.

22h Carpenters 22h

ALL KINDS OF CARPENTER WORK and Contracting. Dial 6558.

221 Repairing and Building 221

BUILDING AND ALTERATIONS — Loans arranged. N.H.A. Free Estimates. W. E. Johnson, Building Contractor. Dial 5468.

WHO CAN DO IT

22j Wood Cutting 22j

WOOD TO SAW. 6643. MARTIN.

WOOD TO SAW. 5314. DIXON.

WOOD TO SAW. 65c A CORD. 5465.

WOOD TO SAW. DIAL 5319.

25x Dressmaking 25x

DRESSMAKING, TAILORING, ALTERtions, in your home or mine. Dial 4279.

DRESS, MANTLE MAKING, ALTERAtions. E. Mitchell, 593 Harvey. 4936.

28 Cartage, Moving, Storage 28

SHORT DISTANCES, OR ANYWHERE in Canada or United States, Covered Padded Vans. Experienced, Courteous Man. Apply, full particulars, M. Rawlinson, Limited, 610 Yonge Street, Toronto.

GENERAL TRUCKING— PROMPT AND Courteous Service. Harold Lancaster, Telephone 8048.

29 Upholstering 29

MAKE YOUR OLD FURNITURE LIKE New — Re-upholstering Done. Firstclass Workmanship. Reasonable Prices. D. Yarnold, 558 Harvey. 4455.

34 Radio Service 34

SERVICE TO ALL MAKES OF RADIOS. PROMPT SERVICE. REASONABLE RATES. GLEDHILL & HUGGINS TELEPHONE 5906

37 LOST 37

BOSTON BULL, NAMED "BUTTON." Child's pet. Dial 6747.

CHILD'S OXFORD, LEFT FOOT, BEtween King Edward School and Chamberlain. Finder return 546 Chamberlain.

LOANS

AUTO LOANS, REFINANCING
CAMPBELL AUTO FINANCE CO. LTD.
Established 1927.
Peterborough Branch: 201 Barrie Bldg.
Branches in Principal Cities.
Licensed Lender.

PROFESSIONAL

44 Lawyers 44

HON. G. N. GORDON, K.C.
Law Office, 395-397 George Street.
Telephone 3577.

W. R. PHILP — Barrister, Solicitor, Notary Public, 385 Water Street. Telephone 8412.

JACOB LOW—Barrister, etc. Mortgage Loans, 219 Hunter Street W. Telephone 7423. Nights 6214.

PECK, KERR, McELDERRY & BORBRIDGE—Barristers, Solicitors. Money to Loan. Offices, 415-417 Water Street Telephone 4681. E. A. Peck, K.C. F. D. Kerr, K.C., V. J. McElderry K.C., E. F. Borbridge B.A.

JOHN A. BRADSHAW — Barrister and Solicitor 360 Water. Telephone 9884

W. B. GORDON
Barrister, Solicitor,
393 George Street.
Telephone 3577.

ELLIOTT & CHANDLER — Barristers, etc. Money to Loan. Offices: Kresge Building. Telephone 6875. A. L. Elliott, K.C., M.P.P. R. J. Chandler, B.A.

Dental.

DR. J. E. MIDDLETON
Preventive Dentistry
Bridgeway Bldg., 184 Charlotte.

Chiropractor

MINERAL FUME BATHS — COLDS, Arthritis, Lumbago — General Tonic Treatment. Chiropractic, Sun-Ray, Massage. C. M. Lawrence, 219 Simcoe. 6724.

49 NOTICE 49

SHERIFF'S SALE OF LANDS

Under and by Virtue of a Writ of Fieri Facias issued out of the County Court of the County of Peterborough, to me directed, against the Goods and Chattels and Lands and Tenements of Daniel Delaney and Norah Delaney in a certain action wherein James Casey is Plaintiff and Daniel Delaney and Norah Delaney are Defendants, I have seized and taken in execution all the right, title, and interest of Daniel Delaney and Norah Delaney in and to:

All and Singular, That certain Parcel or Tract of Land situate, lying and being in the Township of Douro, in the County of Peterborough and being composed of the West Half of Lot Number 16, in the 5th Concession, of the Township of Douro, in the County of Peterborough.

All of which said Right, Title and Interest of the said Daniel Delaney and Norah Delaney, in the said Lands and Tenements, I shall offer for Sale, by Public Auction, at my Office, in the Court House, Peterborough, on TUESDAY, THE 26TH DAY OF MARCH, 1940, at 10 o'clock a.m.

DATED at Peterborough, this 18th Day of December, A.D. 1939.

JOHN A. HARSTONE,
Sheriff of the County of Peterborough.

50 AUCTION SALES 50

AUCTION SALE — FARM STOCK, IMplements, Furniture, Wood, Ensilage and Hay. Mrs. H. Shurter, Lot 7, Concession 13, North Monaghan, 2 Miles West Jackson Park, Tuesday, March 12, 1.30 sharp: 3 Good Work Horses. Choice Herd Holstein and Durham Milk Cows. Full Line Implements. — J. H. Miles, Auctioneer, 494 George. Dial 4115.

FOR A SUCCESSFUL AUCTION—J. H. MILES, Auctioneer, Valuator Tel. 4115

CASH NEEDED!

RENT THAT SPARE ROOM, OR SELL YOUR OLD STOVE OR USED FURNITURE THRU THE WANT ADS. AND YOU WILL SEE HOW EASY IT IS TO OBTAIN THAT NEEDED CASH.

ONE FALSE STEP

BY KATHRN BEMIS

CHAPTER XIV

ROCK got up, touched a match to the hot stone of the fireplace, lighted a cigarette. He blew a thick cloud of smoke through his nostrils. Then he sad quickly: "You'd be irritable, too, if you were in deep like I am. Bills, bills—nothing but bills! In a few weeks I'll be on my feet—but now I'm in a jam.

"I'm sorry, Rock."

"Yeah? How about letting me have five hundred?"

Janis gasped, stared at his poker-faced countenance as if seeing it for the first time. Her laugh sounded a trifle shrill. "That's funny. I was thinking of asking you the same thing," she chopped out. "I've a big stack of bills, too."

"Cut the kidding. You know I can pay you back soon—my picture job isn't too bad."

Financial Trouble

"I'm dreadfully in earnest, Rock. I've spent altogether too much of my inheritance on a—a sort of wager with myself."

"You little—Somebody ought to beat some sense into you. Do you mean to sit there and tell me you're a fake—not what you pretended all along? I thought you were rich. Well—it don't make sense."

He hurled his cigarette to the fire with a violent twist of his wrist.

Tears brimmed Janis' eyes her lips quivered, but he was indifferent to it. Instead of taking her into his arms and telling her that nothing mattered but their love, he stood menacingly over her and got out sarcastically: "So you're close to broke! I don't know whether to believe it or not. It's a swell situation for me, all right. Why didn't you tell me—before——"

He left the sentence swaying dagger-sharp between them.

"Before—what, Rock?" Her voice was dangerously low.

"Oh, what's the use? You're driving me crazy—I've got to think!"

And, waiting for no further word from her, he stormed out of the room like a man filled with a demon.

She sat where he had left her, rigidly upright, deathly pale. The slamming of the front door confirmed many suspicions in her mind. Something tore at her consciousness, making the godlike mental image of Rock Conover crash to dust at her feet.

Then all at once, her feeling of stunned incredulity turned to furious contempt. Married only a few hours and her husband tried to borrow her money! Why hadn't he explained to her that he was in debt, why had he said he would share the expense of running this home? Oh! It was too despicable!

Alone With Thoughts

She dragged herself upstairs. Her head swam, every muscle in her trembling body seemed weighted with lead; a steel dagger could have made no deeper wound in her heart than Rock's cruel words.

She switched on the lights in her bedroom, flung open a casement window. Cold clear air rushed sharply into her face. She filled her lungs with it, trying to gather strength and courage. She stared out at the black night. There was no light in the heavens, nothing seemed to be stirring.

The sickishly sweet scent of the gardenias out by the patio came up to her, the last faint chirp of a sleepy cricket sounded, the hoot of an owl, then all was silent again.

She shivered suddenly and slammed the window shut.

She threw herself into a chair, buried her face in her two hands, burst into sobs. The ringing of the telephone beside her bounced her upright. Who could be calling this time of night? One of those wrong-number pests, probably.

With a resigned sigh she picked up the receiver, said dully, "Hello!"

Rock Calls

"Janis darling! You and I can't quarrel! I had to call you!"

Rock's voice made her heart leap. She could not control it and, battling it, could find no voice.

"Honey, are you there?"

"Yes," she managed finally.

"So you're still peeved! Don't you see—it was the way you acted that made me fly off the handle. You were so standoffish it riled me."

Had she—had she been "standoffish," as he said? Had Rock simply been provoked at her attitude—was she to blame for all this misunderstanding?

"I didn't—didn't mean to get angry, either," came from her almost apologetically, "but somehow I felt——"

"It was about my needing money, wasn't it? But you asked why I was irritable, remember? And I told you the truth. If you'd rather hear fairy stories about my millions——"

"No, Rock—not that. But a while ago you said I had the house for a year and you'd do the rest, and now——"

"But, sweetheart—that was the plan if I were living in your house. As it is, I have to pay all my expenses—and a man in pictures has to look prosperous—the public——"

"A matter of front!" she burst out, one hand gripping the table's edge.

"Why—yes. Maybe you've been putting on the dog a little yourself. What's the harm?"

She bit her lower lip to keep from saying how she hated it. She even hated to think about it.

"Say, I'll tell you what, darling—tomorrow night we'll go out and celebrate—just we two."

"What is there to celebrate, Rock," her voice said shakily. But her unruly heart was singing of love—Rock loved her, or surely he wouldn't be talking to her now.

"Don't be like that! We'll make a night of it—go where big stars go. I've got to get in practice you know. My days coming!" Tremendous assurance was in his short laugh.

She passed it by with: "You can't play all night and do good work the next day—and 'Crazy Day' is your big chance."

"But I don't have to work for a few days. Jilly Morse is down with flu—and most of my scenes are with her. Feature that—the famous Jilly Morse!"

"Going Wild"

Janis had never seen this new star whose beauty and talent were being highly exploited by newspaper, magazine and radio. "Is she as beautiful as they say?" Janis sounded slightly concerned.

"Absolutely—even more so. But what's that got to do with us? I'm trying to tell you, tired as I am, that you and I are going wild tomorrow night—or rather tonight—it's already morning."

Relief relaxed every nerve in Janis' body. Rock was once more the persistent lover. He had come back to her, he never had gone away—really. She had misjudged him, she was married to him, and she loved him.

"All right — I'll be ready," she promised dewy eyed, and her lips on the mouthpiece sent him her good-night kiss.

"See you later—my own darling," came from him in that vibrating tone that could always set the pendulum of her heart furiously swinging.

She swallowed hard, said tremulously: "Yes, dear—later."

Humming a sweet little melody under her breath, Janis slowly undressed. She wondered why she had been so miserable only a few short minutes ago, and censored herself for doubting her husband. As a matter of fact, she had been unkind to him. It would cramp her a little but she could let him have that five hundwred. She had been petty judging him rashly for no sane reason, and she was ashamed of herself.

Hereafter if she didn't know how to treat a husband, she deserved to lose him. Even if her bank balance was getting low, she'd soon be in a picture—every one out at the studio had raved over her possibilities. Rock already had his picture work cut out for him and would make good.

Together they would have so much income it made her head swim to think of it. Then they could openly declare themselves a happily married couple. What a day that would be! And they wouldn't have long to wait—just one short year.

A Bad Dream

She slipped into rose silk pajamas and pirouetted gayly before a door mirror, laughing aloud at her reflection. Defiantly, she thrust out her tongue at the slim little figure she saw. "Of all the dumb clucks—you're it, Janis Sheldon!" she told herself. "When you're plain lucky you can't see it. Fortune, fame, love—why it's all here for you to snatch. Life is—wonderful!"

With this declaration, she switched off the lights, crawled into bed, curled up like a kitten and went immediately to sleep.

She dreamed being chased by a ferocious - looking animal with nine tails but, when it began to talk, she could not make out what it said.

She awoke at nine o'clock with a feeling of frustration. If only she could have understood what that creature had mumbled to her. Then she managed to shake off whatever it was of worry or fear lurking in the back of her consciousness.

She sat up, dangled her legs off the bed, shoved her feet into rose satin mules, and shuuffled into her shower. If there was ill omen that silly dream, she would completely demolish it with gayety, laughter, the sheer joy of living.

Continued Tomorrow

Copyright Ledger Syndicate

The Stars Say . . .

By GENEVIEVE KEMBLE

For Saturday, March 9.

The lunar and mutual aspects bearing rule on the affairs of this day are rather conflicting, but eventually culminate in constructive and satisfactory results. Preliminary to success there will be a decisive breaking up of static or long-thwarting conditions which, when doggedly attacked, will pave the way for sound progress and a stabilization of the fortunes. Real possessions should increase, but be alert to wiles and schemes and sign papers cautiously. In the domestic, social, and sentimental relations there is much security and happiness.

Those whose birthday it is are assured of a year of very definite progress in the matter of advancing their interests and enhancing their fortunes. These may be put on a stable basis by the breaking up of old, congested, or stagnant situations to make way for constructive results by hard work, initiative and sound judgment. But be wary of schemes and sign all papers with care. A similar state of advancement and security pervades all domestic, social and affectional relationships. Elders are of benefit.

SCOTT'S SCRAP BOOK —By R. J. Scott

DAILY CROSSWORD

ACROSS

1. Gull
4. Egyptian god
7. Blanched
9. Rains hard
11. Feeble-minded
12. Thrust
13. Seat
14. Disarrange
15. Heats
17. Pale
20. Sweet potato
21. Speck
24. Exclamation of sorrow
26. Fireside
28. Fabrics
30. Hackneyed
31. Wandering
33. Newt
34. Stain
35. Electrified atom
37. Epoch
38. To search
40. Ghost
43. Specks
47. Large bird
48. Courageous
49. Measuring rod
50. Contort
51. Headed
52. Female fowl

DOWN

1. Argot
2. Medley
3. Under
4. Liquid foods
5. Vandals
6. Impel
7. Dance step
8. Postpone
9. A weight
10. To establish
16. A cheer
17. Marked with stripes
18. Wing-shaped
19. Mother-of-pearl
21. Urge on
22. Weasel-like animal
23. Greek letter
25. Body of water
27. Land-measure
29. Smothered laugh
32. Also
36. Deadens
38. Furnished with shoe bottoms
39. Flashlight
40. Weight of India
41. Masculine name
42. Eye
44. Biblical weed
45. Level
46. Stitch

Yesterday's Answer

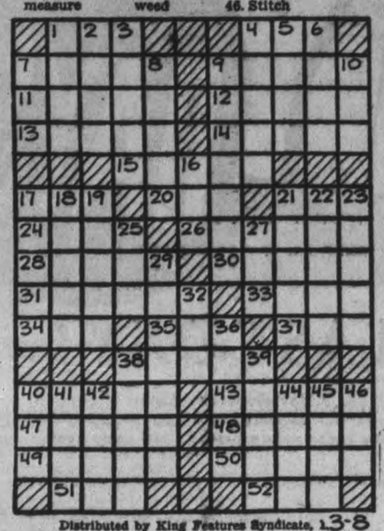

Distributed by King Features Syndicate, 3-8

SALLY'S SALLIES

A woman never has the last word—she hasn't come to it yet.

BARCLAY ON BRIDGE

WRITTEN FOR THE EXAMINER
By SHEPARD BARCLAY
"The Authority on Authorities"

SEE THE LITTLE CARDS

FAILURE to note the size of the small cards, and make the logical inferences from them, can prove as costly to you as failure to notice what suit has been led and therefore suffer a revoke penalty. Many a time your partner's lead may prove that he has not a four-card suit and consequently enable you to count the number of cards in the suit held by the declarer. That knowledge, added to what you already know, may enable you to deduce other important facts and point the way to correct defense.

♠ A K 8 3 2
♥ 10 7 2
♦ 8 6
♣ Q 9 6

♠ 10 9 6 4	N.	♠ 7 5
♥ 9 6 5	W. E.	♥ A K 8 4
♦ 7 4 2	S.	♦ 9 5 3
♣ A 8 3		♣ K 10 4 2

♠ Q J
♥ Q J 3
♦ A K Q J 10
♣ J 7 5

(Dealer: South. East-West vulnerable.)

South	West	North	East
1 ♦	Pass	1 ♠	Pass
3 ♦	Pass	2 ♠	Pass
5 ♦	Pass	4 ♦	Pass
6 ♦			

South's only possible excuse for his bidding was that he rated himself as a fine player of the cards and his opponents as very weak on defense. He was right on half of his hypothesis.

West led the heart 9 to the K, South playing the Q. East next took his heart A, South playing the J and West the 6. He then led his diamond 3. South ran three trumps, the spade Q and J, entered dummy with the heart 10 and ran three more spades, discarding all of his clubs and making five-odd.

East defended his diamond return, arguing that he feared South had the club A, in which event a club switch would have cost a trick. His safe return was a heart. Had West held four hearts, his correct lead would have been the fourth-best 3. So either South had one more heart, making the 10 a dangerous entry to dummy, or two more, in which event West could have ruffed a third heart lead. West's failure to open the heart 3 originally was the key to the hand and, if read rightly, would have resulted in a two-trick set.

• • •

Tomorrow's Problem

	♠ 5 2	
	♥ A Q 10 5	
	♦ A	
	♣ A K Q J 8 2	
♠ Q J 9 8 3	N.	♠ K 10 7 6
♥ None	W. E.	♥ 4
♦ Q J 8 6 4	S.	♦ K 9 7 5 2
♣ 7 6		♣ 10 3
	♠ A	
	♥ K J 9 8 7 6 3 2	
	♦ 10	
	♣ 9 5 4	

(Dealer: South. North-South vulnerable.)

What is the soundest bidding of this freak deal, in a match-point team contest?

Routine Business Done By Board

LAKEFIELD, March 8. — Few items of business were discussed at the regular meeting of the Lakefield High School Board, held in the council chamber on Monday evening.

Those present were Chairman J. W. Ridpath and Trustees B. Q. Dench and E. H. Northey.

Correspondence was received from the Farmers' Magazine re subscription

The finance committee recommended the payment of the following accounts: G. Pearson, on acct. rink rent, $25.00; E. H. Northey, lab. supplies, $1.50; S. J. Charlton, insurance prem., $26.25; R. J. Lovell Co. cash book, $16.20. Total $[illegible]95

Friend Concerts.

Among those who attended the concert of the Madrigal Singers in the Collegiate auditorium, Peterboro, on Tuesday evening, were: Mr. and Mrs. W. J. Charlton, Mrs. Geo. Spence, Mrs. J. R. Hull and Mr. and Mrs. Donald Campbell.

Mrs. Harry Armstrong's name was omitted by mistake in the list of those who attended the business session of the February meeting of the Catholic Women's League

The many friends of Mrs. John Hull will be pleased to know that she has recovered sufficiently from her recent illness in Galt Hospital to be able to return to the home of her son, Mr. J. R. Hull.

Arrangements are under way for an old-fashioned concert in the basement of St Andrew's Presbyterian church on Friday evening, March 15, under the auspices of the Women's Association.

Mrs. J. A. Porter is visiting friends in Toronto

South Africa faces a locust plague.

HENRY —By Carl Anderson

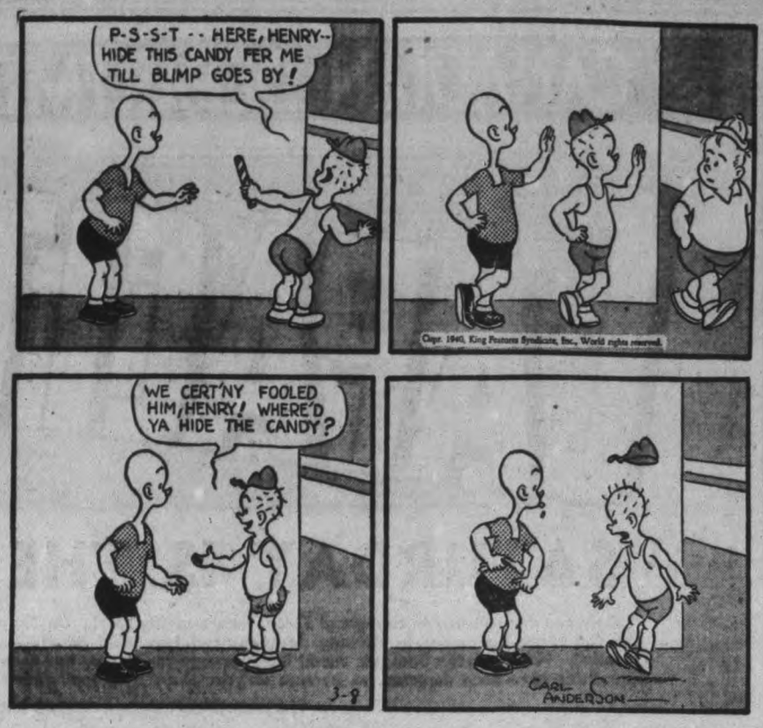

ROOM AND BOARD —By Gene Ahern

DONALD DUCK —By Walt Disney

BLONDIE —By Chic Young

BRICKBRADFORD —By William Ritt and Clarence Gray

MUGGS AND SKEETER —By Wally Bishop

TILLIE THE TOILER —By Russ Westover

Hurry, Men!

ONLY 3 DAYS LEFT TO ORDER YOUR NEW MADE-TO-MEASURE SUIT FOR EASTER

CANADA'S GREATEST REGULAR MADE-TO-MEASURE SUIT VALUE

EATON MADE-TO-MEASURE ONE TROUSER SUITS

$24.50

Two-Trouser Suit $29.50

Other 3-piece suits at $31.00 and $37.50. Purchase these suits on EATON'S Budget Plan Terms, if you wish.

T. EATON Co.

THE CANADIAN DEPARTMENT STORES LIMITED

CAPACITY DAYS

SATURDAY IS THE LAST DAY!

Only one day left now in this grand 3-day, money-saving Sale! On Thursday and Friday economy shoppers flocked to the C.D.S. for big values in clothing, footwear and household needs — values our buyers have been planning for months! Now, with the final sale day at hand we urge you to buy and save while these values prevail. In some cases quantities have been depleted, so be sure of your share by shopping early!

"EASTER IS ONLY TWO WEEKS AWAY"

STORE HOURS: 9 A.M. TO 5.30 P.M. SATURDAY 9 A.M. TO 9.30 P.M. Phone 5721

EXTRA! Men's New TOPCOATS

Now's the time to buy a new Spring Topcoat! Trim looking all-wool tweeds fashion in semi-form-fitting, popular raglan, or conservative slip-on styles. Skillfully tailored, all three-quarter rayon satin lined. Colors brown, grey and green. Sizes in the lot 35 to 46. Capacity Days, each 14.00

—Main Floor, C.D.S.

SPECIAL! Girls' All-Wool Spring Coats

Capacity Days 6.95 Each

An opportunity for mothers of growing girls! Choose her a smart Spring Coat Saturday at a saving! Princess fitted and reefer styles tailored from all wool Donegal tweeds and herringbone woollens. Colors, sand, blue, rust, green and fuchsia. Sizes 7 to 10 and 12 to 14x. Special each 6.95

20% Off "Snyder" Chesterfield Suites

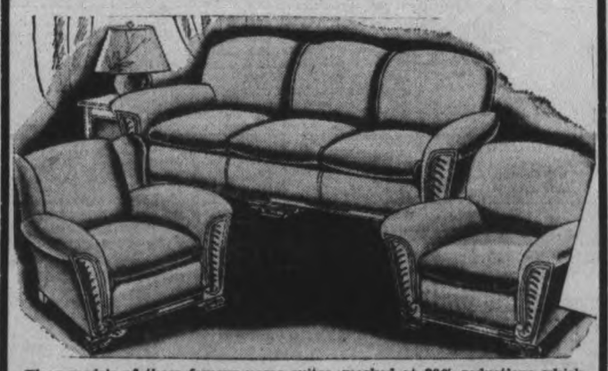

Floor models of these famous-name suites, marked at 20% reductions which should clear them quickly! All 3-piece suites, with rich-looking coverings.

2 only, regularly 99.50. Saturday 79.50

1 only, regularly 119.50. Saturday 95.50

1 only, reg. 129.50. Saturday 103.60

Modern Bedroom Suite

You'll like the effective decorative panels, the delicate veining, the attractive design, and above all the VALUE this smart suite offers! Of seasoned hardwood in highly polished walnut finish. Clear glass mirrors—modern drawer pulls—add style to this smart-looking suite. Bed, vanity and chiffonier. Special, suite $44

End Tables

Low-priced — splendid value! Top is of walnut, size about 12" by 23", with turned legs. Height about 24". Special, each .. 1.89

Tailored Curtains

Of fine quality cotton tuscan net, hemmed down sides and across bottom. Conventional and floral designs. Size about 36" x 2¼ yds. Special, pr. 1.69

Window Shades

Of cellulose fibre in white, cream and green. Size about 36" by 6 ft. Complete with brackets and ring-pull. Special, each .. .47

—Basement, C.D.S.

Save On These!

EXTRA! Smart Pyjamas

Special Pair .69

We made a fortunate "buy" to offer them at this exceptionally low price! Of suede finished rayon knit, in 2-piece lace trimmed or tailored style. In plain shades of tearose and blue with contrasting trim. Small, medium and large sizes. Some slightly imperfect. Saturday, special, pr. .69

—2nd Floor, C.D.S.

7 P.M. CANDY SPECIAL

On sale from 7 until 9.30 p.m. if quantity lasts. Limit 1-lb. to a customer.

EATON-MADE TURKISH DELIGHT - lb. .15

—Main Floor, C.D.S.

Opening Hour SPECIALS

On sale from 9 a.m. until 10 a.m. if quantities last. No, C.O.D. phone orders.

Hot Water Bottles

Red or green. Special, each .... .33

—Main Floor, C.D.S.

Face Tissues

'Mayflower' white tissues, 500 in box .21

—Main Floor, C.D.S.

English Striped Terry Towels

Size about 17 x 34 inches. Of striped English dark terry cloth. 9 a.m. Special, each ..... .10

—2nd Floor, C.D.S.

Measuring Saucepans

Double lipped aluminum measuring Saucepans with 8-cup graduated measurements clearly marked, 9 a.m. Special, each .... .23

—Basement, C.D.S.

Rayon Knit Panties

Tailored or lace-trimmed styles in tearose and white. Small, medium, large sizes. 9 a.m. Special, each .... .19

—2nd Floor, C.D.S.

Men's Wool Tweed Suits

One hour only! Single breasted styles, pleasing patterns, good weight woollen tweeds—plain and fancy backs. Sizes in lot 36, 37, 38, 39, 42, 44, 46. Limited quantity! 9 a.m. Special, suit .. 11.00

—Main Floor, C.D.S.

Medicine Cabinets

Unfinished medicine cabinets with towel rack and mirror. 9 a.m. Special, each 1.00

—Basement, C.D.S.

Broken Lines Women's Shoes

Clearing odds and ends of ties, straps, pumps in black, brown and blue. Sizes 4 to 8 in lot. 9 a.m. Special, pair 1.00

—Main Floor, C.D.S.

Look! Women's Seamless Real Silk Chiffon Hose

Popular 4-thread real silk chiffon Stockings with seamless, fashioned-to-fit leg. Colors Roselite (rose-tone), Flirtatious (light beige), Facile (med. beige). Sizes 9 to 10½. Special, pair ..... .49

—Main Floor, C.D.S.

Special Selling! Misses' Rayon Floral Dresses

Gay spring tonics to drab winter wardrobes, these colorful floral rayons in tailored styles with smart Peter Pan collars. Colors, blue, green, red, navy and wine. Sizes 12 to 20. Specially priced for Capacity Days, each 1.79

—2nd Floor, C.D.S.

LAST DAY Discontinued Colors in BRAEMORE and Eatonia Real Silk Stockings

No C.O.D. Phone Orders

Take advantage of the greatly reduced price! Buy a good supply! In the lot are 3 and 4-thread chiffons and 5-thread service chiffons in a selection of discontinued colors. Sizes in lot 8½ to 10½. Extra Special, pair ..... .69

—Main Floor, C.D.S.

FEATURE! "Cannon" TOWELS

Special Pair .69

Two of the best lines of Cannon Towels we've offered at such a low price in many months! Two styles, 22 x 44, white with colored stripe borders of green, blue and peach—20 x 40, white with stripes of orange, blue, green and yellow. Stock up Saturday. Extra Special, pair ... .69

Saturday is the LAST DAY! 20% REDUCTIONS

Offered By the Manufacturer on the Entire Line of Helena Rubinstein Beauty Aids

It's an offer proving exceptionally popular at the C.D.S.—and lasts until Saturday!

Fashion Show Friday at 8 P.M.

"New Every Week" styles modelled on the second floor tonight (Friday) at 8 p.m.

Sale of "Seconds" in Feltol FLOOR COVERING

"Seconds" in pattern only which should not impair the wearing qualities. White ground with modern patterns of green, tan, terra cotta, two yards wide. Special, sq. yard ..... .45

—Basement, C.D.S.

54 x 54 Inch Lace Cloths

Fine, cotton lace Table Cloths to beautifully enhance your table. In lovely two-tone effects and graceful designs. Size about 54 x 54 inches. Capacity Days, Special, each 1.00

Special! Dotted Voiles

We're ready to help you make charming fresh frocks! New dotted cotton voiles in wine, blue, red and green grounds with white dots, and white with red dots. About 36 inches wide. Saturday, Special, yard ..... .25

34" Striped Flannelette

Good quality English-made Flannelette of heavy, softly napped weave. Excellent for nightrobes, pyjamas, etc., in a fine choice of colored stripes. About 34 inches wide. Special, yard ..... .21

New American Cotton Prints

Brand new imports in a mass of gay colors. Choose your dress lengths from large florals or small conventional designs. About 36 inches wide. Special, yard ..... .19

—2nd Floor, C.D.S.

SAVE! "COLDSPOT" 6.3 cu. ft. REFRIGERATOR

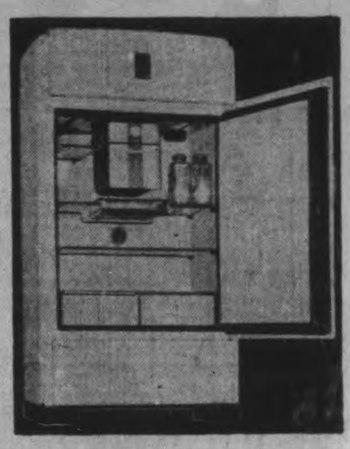

List Price 219.50

Save 40.00

Sale Cash Price 179.50

- 6.3 cu. ft. food capacity.
- Interior light.
- White porcelain enamel interior.
- Vegetable crispener.
- Fruit, Egg Basket.
- 96 ice cubes.
- 5-year protection certificate.

Budget Plan Terms If Desired

—Main Floor, C.D.S.

LAST DAY! Women's New SPRING SHOES

Choose from more than a dozen styles, featuring the new Zuyder-Zee lasts. Neatly made from calf, patent and novelty suede leathers. Ties and pumps with smart cutouts and perforations. Colors, blue, red, greens, tan, brown, plum, wine, black. Sizes 4 to 8 in the lot. Capacity Days, pair 1.98

—Main Floor, C.D.S.

CANADIAN DEPARTMENT STORES LIMITED

Tomorrow
MOSTLY FAIR.

The Peterborough Examiner

Last Year
MAXIMUM 24 - MINIMUM 18

VOL. LXXXIII, No. 59 | PETERBOROUGH, SATURDAY, MARCH 9, 1940 | ★★ | PRICE THREE CENTS

PEACE DEAL SHIFTS TO MOSCOW

Hitler Sounding Italy On Nazi War With Scandinavia

Allies Want No Finn "Surrender"

See Ribbentrop's Trip To Rome Aimed At Pressure On Duce

LONDON, Mar. 9 — (CP). — Indications increased to-day that Great Britain and France are considering greater aid to Finland, if peace negotiations fail to end the Russian invasion.

Officials kept silent on the Russo-Finnish negotiations. It was apparent in high quarters, however, the British Government wants no Finnish "surender."

Many newspapers demanded that British and French aid be given to Finland on the largest possible scale, if Finland should find Russia's peace terms unreasonable and unacceptable.

As the German Foreign Minister, Joachim von Ribbentrop, sped to Rome on a mission which British diplomatic commentators interpret as an attempt to make Italy a more active partner in the western war and perhaps in striving to settle the northern struggle, conferred yesterday with Giuseppe Bastiannini, Italian Ambassador.

The conference, first since the Italian Ambassador's return from a visit to Rome, was at the invitation of Lord Halifax, and was said to be concerned mainly with the dispute over Britain's blockade of Italian coal purchases from Germany.

It was indicated, however, the talks extended beyond this to the entire sphere of Anglo-Italian relations.

The meeting was described as friendly and tending to improve the situation on the coal controversy, but it was not disclosed whether any settlement formula was found.

The British reply to Italy's protest over seizure of Italian ships carrying German-mined coal will be

ALLIES WANT

(Continued on Page 16; Column 4)

Slays Jack Rabbit

Meaford, March 9.

BILLY THOMPSON, of Meaford, found a new way of killing off the large jack rabbits this week.

Thompson said he was coming down at a terrific rate of speed over a ski trail as a big jack popped up in front of him. Thompson swerved to one side and brought his ski pole down with such force that the rabbit toppled over dead. He brought the rabbit into the town to prove his story.

619 Candidates Nominated; 227 Contests

TORONTO, Mar. 9 — (CP). — More than 600 candidates will be officially nominated on Monday to contest the Dominion general elections on March 26. A survey by The Canadian Press to-day showed 619 accredited candidates in the 245 Federal constituencies.

The question of acclamations, of course, can not be decided until the official nominations are concluded on Monday, but the unofficial list of candidate salready indicates a contest in 227 seats, and of the remaining 18 constituencies where so far only one candidate has been announced, 17 are in Quebec. In 1935 there were no acclamations.

The Liberal Government forces have nominated 239 candidates to date. The Conservatives have 193 National Government candidates, and there are 96 Co-operative Commonwealth Federation aspirants in the running. Various other political schools of thought are represented by 89 candidates.

Prince Edward Island is prepared for a straight fight between Liberal and National Government candidates in each of its four seats.

In Nova Scotia's 12 seats a total of 30 candidates are ready, with a Liberal in each seat, and Liberals and National Government candidates are named in each of New

619 CANDIDATES

(Continued on Page 2, Column 4)

Finn Delegation Reported Riga-Bound As Reds Demand Helsinki Bow To Full Terms Before An Armistice

Blum Predicts Army To Aid Finland Minus Norse Consent

PARIS, March 9—(AP). — The French cabinet thoroughly explored today the latest developments in the Finnish-Russian war as newspapers predicted the Allies would be willing to intervene with an expeditionary force if Finland gives the word.

Premier Daladier and his ministers were closeted for 2½ hours with President Albert LeBrun, and a communique—avoiding details of the deliberations—said only that the Premier in reporting on the international situation was particularly emphatic in regard to Finnish developments.

The communique's mention of the importance attached to the Finnish question, however, bore out statements yesterday that Great Britain and France are considering expanding means of aiding the Finns.

That an expeditionary force is being considered despite rumors of peace negotiations between Russia and Finland was indicated in the press with a noticeable hardening of French opinion toward the Scandinavian neutrals.

Won't Ask Norse, Swedes

Former Premier Leon Blum, writing in his Socialist Le Populaire, said there was reason to believe that France and Britain—if formally asked by Finland—would "transport an expeditionary force without submitting their decision to the express consent of Norway or Sweden."

Already, the Allies have dispatched 400 warplanes, nearly 1,000 cannon and lesser arms to the embattled northern government.

Meanwhile Paul Reynaud, Finance Minister directing the French economic war against Nazi Germany, marshalled for Sumner Welles the facts and figures on his behind-the-front campaign. Reynaud's conference with President Roosevelt's investigator was held after the cabinet meeting.

Reynaud's latest public pronouncement was his broadcast of February 29, declaring that the nation's financial structure is sound, but announcing revaluation of the gold supply on a basis of current foreign exchange and restriction on food consumption.

Rumored Settlement

No matter what the terms of rumored settlement were the peace would be pleasing to Germany it was believed here. If Russia got little out of the deal the Nazis would would take pride in the fact that while they subdued Poland without difficulty Russia failed to humble Poland, a much smaller power. It would be a confirmation of Nazo belief in the superiority of Germany's striking power over that of any other nation.

For the allies a humiliating peace for Finland would be distressing. It would mean another triumph for the aggressive spirit against which they are fighting and the nullifying of encouragement that Finland's early success gave small nations to stand up for their rights.

Bailiff Cleared In Shooting Three Men Resisting Eviction For $35 Rent Bill

ROBERVAL, Que., March 9—(CP).—A rent bill for $35 was the indirect cause of a dispute which brought death to one man and the serious wounding of two other St. Ludger de Milot villagers under treatment in hospital here.

Witnesses declared yesterday at an inquest into the death of 66-year-old Michel Tremblay, shot Tuesday at St. Ludger with his two sons-in-law, that non-payment of the rent bill resulted in an evicition order and the tragic dispute in the nearby village.

Tremblay, who was shot on the threshold of the home of his son, Jean Baptiste Tremblay, when an armed bailiff arrived to carry out the eviction order was "responsible for his own death," a coroner's jury decided.

The jury exonerated Bailiff J. A. Cote, who admitted having fired revolver shots at Tremblay, Gustave Maltais and Albert St. Hilaire. Cote testified it was the first time he had carried a gun while carrying out his duties.

The inquest was conducted in Robervale hospital. Maltais and St. Hilaire, the dead man's sons-in law, under treatment there, testified from their hospital beds. Maltais is in grave condition from a wound in his right side. St. Hilaire is being treated for a lung wound.

Bailiff Cote said he had fired at the three men who stood in the doorway of the Tremblay home when Joseph Gaudrault, the landlord who had obtained the eviction order was knocked down by a blow from a rifle butt.

Finland Gloomily Predicts She Must Refuse

STOCKHOLM, March 9.—(AP)—Negotiations toward a Russo-Finnish peace appeared today to have shifted to Moscow, with Sweden's role in the matter more or less finished.

Attention was centred on the whereabouts of Dr. Juhu Justi Paasikivi, Finnish negotiator who was reported to have left Stockholm and was believed to be in Berlin or en route to Moscow.

Paasikivi led the Finnish delegation which unsuccessfully negotiated in Moscow before the Russian invasion began last Nov. 30.

There were rumors that Riga, Latvia, might be the centre of final negotiations, and that a Finnish delegation is en route there to meet Soviet representatives.

These reports developed as efforts to settle the war in Finland drew toward a climactic stage with the probable outcome still shrouded by indecision and official secrecy.

It became known here that Russia had demanded fulfillment of her terms before even accepting an armistice.

That Sweden has acted to establish contact between the negotiators of Russia and Finland was confirmed by the Swedish foreign office, but authoritative sources denied that Sweden had urged the Finns to accept Russia's peace conditions, or that Sweden's actions were under pressure from Germany.

When the negotiations finally were begun between the two reluctant parties, each fearful of displaying weakness, the Finns expressed a desire for an armistice. The Russians refused, it was reported, contending peace conditions must be established in advance.

Finland Gloomy

The conditions, which drew gloomy expressions of refusal from Finnish citizens, have been described unofficially as follows:

Finland to cede to Russia the Karelian Isthmus, the city of Viipuri, the entire north coast of Lake Ladoga, Hanko peninsula and its naval port, and at least part of the Petsamo district fronting on the Arctic ocean.

They are described as much more severe than the Russian demands which preceded the invasion.

(In Helsinki, some Finns saw in the Russian terms an effort to gain time for polishing a new offensive strategy, while others thought these were bargaining points, subject to reduction if Finland were in a mood to take them seriously.

(Officially Finland was silent concerning the peace moves, and a government spokesman said, "The situation has not changed' 'in reference to fighting in bitter progress on the Karelian Isthmus.

With success or failure of the peace efforts pivoting on whether Russia will lower her demands to a compromise basis, it was generally held that Finland never coud agree to yielding Hanko.

This peninsula in Southwestern Finland juts into the mouth of the Gulf of Finland and is regarded the key to the gulf, and to Finland's independence as well.

(British newspaper commentaries and a French spokesman suggested that Finland would be unwise to give up essential defence positions lest she be vulnerable to any future Russian inroad, as Czecho-Slovakia was to Germany after the Sudeten concessons of September, 1938).

Impressive

Hamilton, N.Y., March 9 (AP)

A NEW METHOD of impressing the girl friend was originated here today when Randolph Coleman, Colgate University freshman from Winnetka, Ill., sent a girl friend a postcard three by four feet. It cost him 86 cents for stamps but he believes it will be worth it for he is trying to convince Jane Hardy of Sweet Briar, Va. that she should accept his invitation to the junior prom here on May 3.

Swedes Denying They Acted As Mediators

STOCKHOLM, March 9 (AP)—Although officially confirmed here that Sweden had acted as go-between for Russia and Finland in preliminary negotiations, there was strong insistence the Stockholm government was in no way acting as mediator.

It was stated further that the initiative toward negotiations came from Russia and not Sweden; that this Scandinavian country did no more, in effect, than to lend its good offices for establishing contacts and for presentation of Moscow's terms.

There was no evidence that negotiations were continuing here, and Sweden, in common with Norway and Denmark, now looks to Berlin and Moscow for further developments.

In some quarters here, Germany is regarded the actual "behind-the-scenes" mediator, and increasing attention is being directed to the question of to what extent Germany may make diplomatic capital in northern Europe, if the Finnish war is settled.

A German Plot

If some agreement can be reached, it was assumed Germany will try to extend her influence in Scandinavia by arguing she had safeguarded this region's neutrality.

Italians Hint Neutrality Plan Stands

Expect Ribbentrop To Sound Stand On Scandinavian War

ROME, March 9—(AP)—An informed Italian source said today Italy probably will retain her policy of non-belligerency after the visit here of the German foreign minister, Joachim Von Ribbentrop.

This informant said the visit, while "important," is not regarded by Italians as an occasion for alarm.

Adolf Hitler was believed in Italian circles to have taken the initiative in sending Von Ribbentrop, and diplomatic sources suspected he might be seeking Italy's aid in case of war in Scandinavia as a result of British-French help to Finland.

Vatican authorities, meanwhile, announced Pope Pius XII would receive the German Foreign Minister in private audience Monday.

Italians assumed that Von Ribbentrop's conversations with Premier Mussolini and Count Ciano, Italian Foreign Minister, would cover the entire international situation including the Finnish-Russian conflict, the Italian-British coal controversy and the possibility of war spreading to Scandinavia, the Balkans or the Near East.

Nazi Pressure On Russia?

Well-informed Fascists expressed belief Germany is inclined to exert pressure on Russia to moderate her peace terms to Finland.

Finn To Visit Rome?

They also thought Britain and France had informed the Finns of aid they were prepared to furnish.

London dispatches reporting a summary of Britain's reply to the coal blockade protest, which may be

ITALIANS HINT

(Continued On Page 16, Column 5)

Reds Gain Hold On Shores Of Viipuri Bay

HELSINKI, March 9.—(AP). — The Finnish High Command announced to-day that the Red army driving across the frozen bay of Viipuri had secured "a restricted foothold on the north-west shore of the bay" and captured some islands.

The great battle for Viipuri continued with undiminished intensity in the midst of efforts from outside to find a basis for Finnish-Russian peace.

The advance of the Russians on the northwest shore of Viipuri Bay produced a grave threat to Viipuri's coastal communications with the rest of Finland, menacing the Finnish defenders of the city from behind.

To the east of Viipuri, the army announced, "all enemy attacks were repulsed" with the Russians sufREDS GAIN

(Continued on Page 2, Column 3)

25 Tons Of Rock Trap, Crush 2 Quebec Miners

MALARTIC, Que., March 9—(CP). —Two miners were crushed to death early today when a solid block of rock weighing about 25 tons crashed down on them while they worked in an underground level of the East Malartic Gold Mines near here.

One of the men, Joseph Ryztola, was dead when rescue workers dug them out about two hours after the accident. The other, Nick Perry, still was alive but died of injuries soon after.

Officials of the mine said no other miners were involved in the accident as the men were working together away from others on the third level, about 350 feet underground. The huge block apparently was dislodged by the digging, pinning both men in its fall.

French, Germans Tangle In Vosges Area

PARIS, March 9 (AP)—French and German patrols west of the Vosges Mountains on the Western Front engaged yesterday in a sharp combat supported by artillery on both sides, the French command reported today.

Details of the fight or losses suffered were not disclosed.

German reconnaissance planes penetrated as far as the Paris region last night. Visibility was low throughout eastern France, and air "alerts" were not sounded.

This morning's communique said: "Nothing to report."

One Plane Missing

BERLIN, March 9 (AP) — The German high commend announced today that one of its planes had failed to return from a reconnaissance flight.

Its communique said:

"Artillery and scouting on the West Front.

(The shooting down of a German bomber was announced in London yesterday.)

Just Watching Says Berlin Of Peace Talks

BERLIN, March 9.—(AP).—Authorized German sources insisted today that Germany, neutral in the Finnish-Russian war, still was standing on the sidelines and watching the situation.

Inquiries as to Germany's role in the rapidly developing discussion of means of ending the northern conflict drew only evasive replies.

German activity in the European diplomatic situation was emphasized, however, by the departure of Foreign Minister Joachim Von Ribben trop for Rome to confer with Premier Mussolini.

German sources avoided direct replies when asked whether official Germany had taken notice of the presence here of Finland's venerable ex-president, Per Evind Svinhufvud.

(Havas News Agency said a report was broadcast in Helsinki that Adolf Hitler had seen Svinhufvud.)

Last Minute News Flashes

ST. THOMAS — (CP). — Details of the civic inquiry he called to investigate his own charges that a "serious disturbance occurred at the R.C.A.F. training centre here, were announced to-day by Premier Hepburn. The hearing, opening on Monday morning, will be conducted under the Ontario Constables' Act, and will be presided over by W. H. Stringer, Commissioner of Provincial Police. "I want to know what the conditions were in the school a month or more ago when this reported trouble took place," Mr. Hepburn said at his farm home in South Yarmouth. "I don't want to inspect the school on dress parade."

BORDEAUX, France, March 9 (AP)—Twenty-one French sailors, the entire crew of the 275-ton patrol boat Marie Yette, drowned yesterday when the craft sank after colliding with the 2,560-ton tanker Spramex in the Gironde Strait north of here.

HORSELL, Surrey, March 9 (CP Cable)—Lieut. Walter G. B. Hungerford of the Royal Canadian Army Service Corps was married today at St. Mary's church here to Miss Elizabeth Piers Dumas.

"Give Finland All We Have For Honor Of Crusade" Dramatic U.K. Press Plea

LONDON, March 9.— (CP).— If the Finns appeal to the Allies for direct aid rather than accept Russia's peace terms, "they must have all which can be furnished them, for the honor of our crusade," the Daily Telegraph said to-day.

The Daily Mail, recalling that Britain and France surrendered 45 Czech divisions, the Maginot line of Bohemia and the great Skoda Works in return for 12 months to further ther war preparations, urged the allies not to lose "the only really strongly fortified position in Scandinavia."

"There can be no illusions in Scandinavia," said the Daily Telegraph. "Once Finland submitted to multilation, Bolshevist armies would be immediately on Norway's frontier. Sweden would see the whole of the eastern Baltic and Gulf of Bothnia dominated by the Bolshevist power.

"We cannot think of any Scandinavian statesman, though he cares for nothing but the interests of his country, would advise Finland to choose peace on these conditions.

"It would be the height of folly to expect from the past workings of the Nazi-Bolshevist alliance any proposals which a small nation could trust. There is no chance that the Finns will accept terms tantamount to their national death and individual ruin. They will fight to the last.

"The course of events cannot be certainly foreseen, but changes may be swift. If negotiations prove they will not give Finland peace with honor she will doubtless appeal to Britain, France and the rest of the world for help.

"She must have it swiftly and in ample measure. The Finns have fought with noble hardihood. Their bodies have been a rampart of the freedom and spirit of man against barbarism resurgent.

From the allies they must have all which can be furnished them for the honor of the crusade."

The News Chronicle said:

"This week-end will be one of the most critical of the war. For within the next few hours Finland must decide whether to accept Russia's demands or go on fighting.

GIVE FINLAND

(Continued on Page 2, Column 1)

Ex-Suffragette Leader Shoots Successor To Husband's Affections—"Sleeps Better"

COLUMBIA, S.C., March 9.—(AP) — Answering all questions with "I don't remember" or "I can't tell you," Mrs. Mae (Maisie) Walker Burleson, 51-year-old artist and one time suffragette leader, was detained by police today after she shot and killed her former husband's second wife.

The Galveston, Tex., divorcee, hiding a revolver in a bag, walked into a hotel cafeteria yesterday, and shot Mrs. Richard C. Burleson, wife of a United States army colonel stationed here, in the back.

Then the divorcee quickly walked around in front of the table and fired again, before witnesses could stop her. Taken to city jail, Mrs. Burleson said, after lengthy questioning, "I shall sleep well tonight."

In divorce litigation a few years ago Mrs. Burleson named as correspondent the woman who became her husband's second wife.

The Weather

The Examiner's Barometer	Peterborough Temperatures	
6 a.m. - - 28.96	To-day:	
	Night low -	14
	6 a.m. - -	15
	Yesterday:	
	Highest - -	32
	Lowest - -	16
	One Year Ago:	
	Highest - -	24
	Lowest - -	15

Weather Forecast:

Lower Lake Region — Moderate to fresh north-west winds; fair and moderately cold to-day and Sunday.

Georgian Bay — Northerly winds; mostly fair to-day and Sunday, with much the same temperature.

Northern Ontario — Northerly winds; partly cloudy and cold to-day and Sunday, with scattered snowflurries.

Ottawa and Upper St. Lawrence Valleys — North-west winds; partly cloudy to-day and Sunday, with not much change in temperature.

Western Provinces — Snow in some sections; moderate temperature.

Sun—Rises at 6.42 a.m., Sets 6.15 p.m.

Roebuck, Kidd Resign Seats In Legislature

TORONTO, March 9 — (CP). — Arthur W. Roebuck, Independent Liberal member for Toronto-Bellwoods, and Thomas A. Kidd, Conservative member for Kingston, have resigned their respective seats in the Ontario Legislature to run for the House of Commons.

Under the Dominion Elections Act no person may be nominated for the Dominion House while he or she is a member of a Provincial Legislature.

Mr. Roebuck was first elected to the Legislature in 1934 and was Attorney-General in the Mitchell Hepburn Liberal administration from 1934 to 1937.

Lt.-Col. Kidd became M.L.A. in 1926 and was Speaker of the assembly in the Henry Conservative administration from 1930 to 1934.

On Monday Mr. Roebuck will be nominated in the Dominion election as a Liberal in Toronto Trinity and Col. Kidd as National Government candidate in Kingston City.

Premier Defends Air Scheme; Manion Hits King

(By Canadian Press.)

The week which saw the hottest political debates of the Dominion election campaign wind up in a blaze of oratory with government leaders vigorously replying to criticism of the military aspects of the war effort and Conservatives hitting out at Prime Minister Mackenzie King and his administration.

New topics were broached and new information of how Canadian soldiers overseas were equipped was provided last night as the Prime Minister and Finance Minister Ralston led the Liberal campaign and Conservative Leader Manion and leading lieutenants made renewed appeals for their party's cause.

Mr. King dealt exclusively, in a national broadcast from Ottawa, with the commonwealth air training plan and previous negotiations for air training arrangements. He denied charges by Conservatives regarding the latter and defended

PREMIER DEFENDS

(Continued on Page 16, Column 1)

Big Year Ahead For Lake Shipping With More Traffic To Salt Water

MONTREAL, March 9 (CP) — Canada's war effort and shipping problems created by the war are expected in shipping circles here to make 1940 an unusual and a prosperous year for operators of boats along Canada's inland waterway system of the St. Lawrence and the Great Lakes.

Shipping men here think the war may have a definite effect in changing, for its duration, the shipping pattern. In normal summers, transatlantic boats transfer their inbound cargoes at Quebec. Montreal and other ports, and lake and river boats take the cargoes to the heart of the continent.

Shipping men expect this will be changed. The Lake boats probably will travel to the salt water ports to deliver and pick up cargoes, increasing the length of their trips and increasing their revenues considerably.

Steel - snouted icebreakers are pushing their way along the St. Lawrence now, hurrying navigation opening on one of the empire's vital lifelines.

Prospects look bright for a heavy volume of traffic and for rates higher than the average during 1939.

Grain rates, at seven cents a bushel from the Lakehead to Montreal are up one cent a bushel over the 1939 opening rate. Early in 1939 the grain rate dropped to around the four-cent mark. Operators do not expect 1940 will provide a repetition of that experience.

The tempo of business on the lakes last year was: spring, fair; summer, terrible; fall, tremendous.

Most firms expect heavy cargoes throughout the season. There is a heavy volume of grain at the lakehead to be moved east when navigation opens. The companies expect a heavy package freight business to develop, aided materially by business inspired directly through Canada's war effort.

'Stuck' With Most Of World's Gold New Bogey For US Money Wizards

WASHINGTON, March 9—(AP). —What would you do with $18,187,875,598.61 in gold?

United States Government officials, Senators, representatives and some economists, fearful that the United States will accumulate all, or most, of the world's gold and be "stuck" with it are pondering on what to do with that huge gold hoard.

Adolf A. Berle, Jr., assistant Secretary of State, suggested recently that the United States might be willing to make a gift of some gold to assist in the reconstruction of Europe after the war.

"It seems fantastic today," said Berle, "to suggest handing over some of our accumulated gold as a free gift to re-establish international currency, to let other nations set their houses in order and thereby re-establish trade and normal life. But this may not seem nearly as fantastic a few years hence."

Berle's suggestion is only one. Elsewhere have sprung up these proposals, plans and schemes:

1. Purchase of foreign-owned islands off the United States coasts for defence purposes.

2. Purchase of foreign-owned territories on the American continent as sources of rubber and other needed raw materials.

3. Distribution of all, or a large portion, of the gold hoard in old age or other pensions.

4. Purchase of surplus American commodities for free distribution to the unemployed.

5. Reduction of the public debt.

6. Purchase of large amounts of tin, manganese, chrome, nickel and other strategic materials to insure stocks in case of war.

7. Expansion of the currency by issuing a large volume of paper money backed by the buried gold.

STUCK WITH MOST

(Continued on Page 2, Column 1)

Norway, Too, Stands Ready

While it is the hope and determination of Norway to remain neutral in the current war, this Scandinavian country is preparing to defend herself if she must. These Norse machine-gunners are shown during war games on the far northern border of Norway recently. The Norwegian army has adopted many of the winter campaign tactics which proved so valuable to the Finns.

Trapper and Dog Drag Pal For 50 Miles

WRANGELL, Alaska, March 9.—(AP). — His paralyzed partner safe in a hospital, a weary Athabascan trapper told yesterday how he alternated with his dog in pulling an "ambulance" sled over a tortuous fifty-mile route.

Mike Williams, 42, of Telegraph Creek, was stricken more than two weeks ago with a malady that paralyzed one arm and his body from the waist down. His partner, Henry Gleason, loaded him on a sled and began the long haul from their camp far up the Iskut River.

Most of the trip was over frozen snow and glare ice. Both man and dog had difficulty in keeping their footing. Gleason made camp only twice, once for shelter from a storm which held them ten days at the mouth of the Stikine River.

MORE ABOUT—

Give Finland

(Continued from Page 1)

"The choice of Sweden is even more unpleasant than that of Finland. She has to decide whether she will press Finland to accept terms which, in effect, will leave that country at Russia's mercy and will go to the length of barring help from the western powers, or whether she will, stand by her Scandinavian neighbor and act in the spirit of the popular slogan, 'Finland's fight is Sweden's fight.'

"Present indications are that she will choose the former course. The Swedish people must regard their role with the greatest misgivings, for none of them can fail to see the ominous parallel with the situation at the time of Munich. Sweden is this week-end pressing the Finns to 'appease' Russia in precisely the same way as England and France pressed Dr. Benes to appease Germany in September, 1938."

MORE ABOUT—

Stuck With Most

(Continued from Page 1)

8. Loans to "solvent" foreign countries to support their monetary systems and enable them to continue trading with the United States after the war.

Some economists believe that, even if no deliberate action to reduce the gold hoard is taken, the amount held may diminish after the war. The gold piling up here, they explain comes:

1. From the favorable balance of trade resulting from the fact that the United States now exports more than it imports. When the war ends this trend might be reversed.

2. From war-frightened nations seeking a safe place for their treasure. It is expected that at least some of that gold will be recalled in peace time.

3. A. Goldenweiser, research director of the Federal Reserve Board, and one of the outstanding gold experts in the United States, sums up the situation as one which must depend, for its eventual solution, on restoration of world trade and monetary stability after the war is over.

KNOW THIS ABOUT CONSTIPATION—

For More Pleasant Relief

Most constipation occurs in the big bowel, almost when body waste should m-o-v-e. So why take salts, calomel, oils or other doses that work first somewhere else in the bowels? For quick, sensible relief try CHOCOLATE FLAVOR CASCARETS. They contain cascara, said to give "nearest to natural action" of any cathartic, so they act in the big bowel—move jammed-up waste and bring relief overnight! Each foil-wrapped tablet an effective dose. Economical; 12 tablets, only 25c; all druggists. Taste like fine milk chocolate. For free postpaid sample package, write "Cascarets," Dept. C-1, Windsor, Ont. (Advt.)

Hepburn To Hold Inquiry At Air School

ST. THOMAS, Ont., March 9 — (CP).—Premier Mitchell Hepburn plans an inquiry, within the scope of the Ontario Government, into conditions at the Royal Canadian Air Force technical training centre here which, he asserts, resulted in a "violent disturbance" at the school a month ago.

The Premier announced his intention last night after another telegram from Hon. Norman Rogers, Minister of National Defence, in reply to Mr. Hepburn's allegations of a "walkout" of aircraftsmen at the training centre.

Details of the manner of the probe, to be opened Monday, were not announced immediately. There may have been a hint, however, in a statement in Mr. Rogers' latest telegram: "You have further advised me that you propose to question public officials and local citizens. That is a matter on which you must make your own decision."

At the same time Mr. Hepburn said he would not accept a previously tendered invitation from the Defence Minister to visit the school Monday, accompanied by newspapermen, and "ask any questions you or they wish to ask."

Mr. Hepburn took occasion to label as "just welching" Mr. Rogers' attitude in his telegram, which read in part: "I do not propose to share your responsibility for making the Royal Canadian Air Force the target of a bitter political controversy."

No Reflection On Staff

To The Canadian Press, Mr. Hepburn issued a statement declaring that his demand for an inquiry was not intended to reflect on "the character or efficiency of the officers and staff at this training institution nor on the personnel of the school in any way." Rather, he said, the officers and personnel "are victims of inefficiency in the department of national defence at Ottawa.

"I realize that the men who comprise the training staff are handicapped greatly through the lack of proper facilities and that they undoubtedly have been carrying on under difficulties."

The training centre, which has an enrollment of about 900 men and an additional 250 personnel, was originally built as a provincial mental hospital. At the start of the war Ontario offered it to the Dominion Government for military purpose.

"I thought Rogers was willing to co-operate in this matter," Mr. Hepburn said in reference to Mr. Rogers' telegram, after arriving at his farm home here from Toronto. "But I find now he is just welching."

The Telegram

Mr. Rogers' telegram detailed Mr. Hepburn's charges as follows:—

"1. That there was a violent disturbance at the Royal Canadian Air Force training centre near St. Thomas, involving several hundred men.

"2. That it took the military authorities several days to round up the men.

"3. That I had given the men blanket leave so that I could deny there had been any disturbance.

"4. That the censors warned local newspapermen that the story could not be published."

The first of these, Mr. Rogers said, had "no foundation in fact" and the second was "equally untrue." The third he termed "absolutely untrue."

"Your statement that the censors had warned local newspapermen that the story of the alleged occurrences at St. Thomas could not be published is also untrue," the Minister said. "It has been denied officially by the censorship authorities in Ottawa and by the editors of the St. Thomas Times-Journal."

It was announced from Mr. Rogers' office that whether or not the Premier visited the training centre newspapermen still will be allowed to go there.

WANTS NO FAVORS

SACRAMENTO, Calif.—(CP). — States governors traditionally sport licence tag No. 1 on their cars, but Governor Culbert L. Olson took his chance with the citizenry and drew tag No. E 6674.

LAKEFIELD

Three Members Of Wong Family Prize Winners

LAKEFIELD, Mar. 9 (ENS). — The annual commencement exercises of the Lakefield High School drew a capacity audience to the Memorial Hall on Friday evening. The program opened in snappy form with choruses by the girls of the Glee Club, "God of Our Fathers, There is my Home" and "Some Folks" with Charles Renaud conducting. The girls, dressed in middies and skirts with scarlet ties, brought rounds of applause after each appearance. Other choruses during the program were "Ye Mariners of England," "The Mill," "We'll Never Let the Old Flag Fall" (with whistling chorus), "Piggy Wiggy Woo," "Abide with Me," and "Taps."

J. W. Ridpath, chairman of the High School Board, was chairman, and in his opening remarks he gave a hearty welcome to all on the occasion of the annual commencement exercises. "Another milestone has passed in the history of the High School, bringing many joys and some sorrows. We have one of the best modern schools in the province. The report of the High School inspector who recently visited the school showed that he found our school very satisfactory. The teaching staff and especially the department of the pupils drew his attention."

The prizes for the annual field day were presented by F. Munroe of the staff. Audrey Patterson was the winner of the junior girls' trophy, while Joe Maloney carried off the boys' junior cup. To Margaret Hunter and George Tanner went the senior pupils' cups. Archie Stewart and Tanner tied, and a 440-yard dash was run off with Tanner winning by a close margin.

The mile race consolation prize, a memorial medal in memory of the late Dr. Mackenzie, was presented to Bill Nicholls. Owing to the unavoidable absence of Kenneth Mackenzie, this prize was presented by Mr. Smith of The Grove, also the trophy to Kevin Leahy for the mile race.

Miss Cora Charlton contributed three numbers, "Homing," "Wooing of the Rose," and "Spring Comes Laughing," Miss Mary McKercher accompanying.

J. F. Harvey, principal, spoke of the value of education which is so needed at the present time, especially in the war crisis. He urged that if possible parents see that the child is enabled to secure their diplomas.

The following pupils were given diplomas:

Upper School—Doris Charlton, Phillip Leahy, and Joseph Moher.

Middle School—Kevin Leahy, Isobel Millage, Velma Northey, Donald Smith, Gerard Sullivan, Mary Wong and Frances Towns.

Intermediate—Gladys Allen, Isobel Bullock, Carl Hurl, Doris Jackman, Hilda McConkey, June McConkey, Greig McMullen, Burrit Mann, Norma Parks, Muriel Payne, Evelyn Reid, Maryalice Renwick, Cecelia Towns and Rose Wong.

Miss Doris Charlton, who is now attending the Peterborough Normal School, gave the valedictory address.

The general proficiency shields donated by citizens of the village and the prizes given by the School Board, were carried off by three members of the Wong family. To Bernice Miller went the E. W. Bailey Shield, Rose Wong the F. L. Erskine Shield, Lily Wong the E. H. Northey Shield, Mary Wong the C. S. Tanner Shield, and the E. J. Millage Shield to Doris Charlton.

The highlight of the evening was a one-act play, "The Pampered Darling." All parts were ably taken and were direction by Miss Bessie Dunn. Connie Gibbons, the younger sister Elizabeth Brown, Janet Gibbons, very much concerned over her brother's sudden illness, Helen Kelly, Mrs. Perkins, who kept house, Lois Yale, three girls going to the week-end party, Annebelle Greene, taken by Maryalice Renwick, Jessica Bacon, Winnie Murphy, and Joy Garland, Gladys Allen; Norma Evans, the fiancee of Janet Gibbons. Archie Stewart, Dr. Rudolf von Happensburger, the German doctor, Gordon Hampton, Victor Gibbons, the pampered darling, Stafford Hill, Floyd Davis, Victor's chum, Fred Bennington, and Dudley Fields, who gave Victor the secret of his sister's week-end trip, Bill Clark.

Following the play two snappy tap dance numbers were given by Jean Miller with Miss Aileen Young accompanist.

A realistic camp fire scene under the capable leadership of Lloyd Minchall, gave all the boys a part to play. A number of songs and stunts were carried off with the Indian evening prayer, "Father, a needy one stands before Thee, I who sing am he," bringing the program to a close.

MORE ABOUT—

Reds Gain

(Continued from Page 1)

fering loss of men and at least 18 tanks and several guns."

Finns Take Red Posts.

Extensive Finnish successes along the eastern front were reported at the same time.

The army said a Russian detachment, whose size was not given, was "completely annihilated" at Lavajaervi, that the Russians again lost "a large number of men" in furious but fruitless attacks throughout yesterday at Kollaanjoki, and that at Kuhmo, below the nation's narrow "wasp waist," the Finns captured some Russian positions, "much booty and 125 prisoners."

For the third successive day the high command told how the Finnish air force bombed and machine-gunned Russian forces seeking to beat their way across the ice of the Bay of Viipuri. Besides the troops, it said, there were columns of trucks, sledges and tanks.

Six Russian planes were reported shot down yesterday.

There was no official comment today on the reported peace negotiations but the communique showed clearly that the overtures had brought no let-up in the fighting.

MORE ABOUT—

619 Candidates

(Continued from Page 1)

Brunswick's 10 ridings, with others making a provincial total of 22 to date.

121 Out In Quebec

In Quebec's 65 federal seats there are already a total of 121 candidates, with a Liberal named in all but one riding, and 36 Conservatives ready.

Ontario's 82 seats are pretty well filled, with a National Government candidate in every riding and a Liberal in all but three. Ontario's unofficial list already shows 25 C.C.F. candidates with 23 various others.

For Manitoba's 17 seats a total of 56 candidates have been named so far, with a Conservative in every seat and a Liberal in 16. A total of 61 candidates have been named in Saskatchewan's 21 sets, including a Liberal in every seat, 17 C.C.F., seven National Government and 16 others.

For Alberta's 17 seats the total of 59 candidates includes 17 Liberals, 10 National Government and 15 C.C.F. with 17 others. British Columbia has a C.C.F. candidate in each of the 16 ridings, with Liberals and National Government candidates in all but on, and five others making a provincial total of 51 to date. There is a Liberal and a National Government candidate in the Yukon's sole seat.

$200 Deposit Each

On Monday the candidates, for whom the voters will cast their ballots two weeks later, must each place a $200 deposit with the electoral authorities after which candidacy becomes official. This deposit will be returned if the candidate polls half the number of votes cast for the winning candidate. There will be 245 members chosen for the new parliament but two constituencies elect two members.

Prime Minister Mackenzie King, whose platform campaign has been restricted to meetings in Winnipeg and Prince Albert, Sask., will return to the hustings next week with meetings in Montreal Tuesday and Toronto Thursday.

Conservative Leader Manion, who has been campaigning almost constantly since early in February, will conclude his Maritime tour in Halifax tonight then swing back through Quebec and Ontario.

Dr. Manion's program for the week calls for at least one address each day and will take him from Quebec, where he speaks Monday, to the Ontario cities of Cornwall, Kingston, Guelph, Hamilton, Brantford, London and Windsor.

Swiss Gun Crew Prepares For Action

Swiss artillerymen face strenuous work when they have to manoeuvre their heavy guns into new positions. Here a Swiss gun crew is shown high in the Alps prepared for action.

ONE FALSE STEP

BY KATHRN BEMIS

CHAPTER XV

JANIS ordered Maud to take her tray down to the breakfast room. She was too jubilant now to be stuffed away upstairs. She must have beauty of living things around her, look out at green trees, twittering birds, sit where she could see the Fall roses flaunting a riot of color against a high stone wall.

The canary in the cage by the breakfast room window, began a lusty trilling when she appeared. She stuck a piece of cookie in his bowl, regardless of his health. "Celebrate, Dicky!" she cried laughingly, and sat down at the small table.

She ate bacon and eggs, strawberry jam and toast, with complete disregard of her figure, and ordered more.

"I'm simply famished, Maud—and everything's marvelous," she sang out.

"No wonder, Mis' Sheldon," grinned Maud. "You-all didn't eat 'nouf dinner las' night to fill a chickadee."

Janis scowled, quickly erased it. "But this is a new day, Maud. Who could help being happy on such a glorious morning?"

"I don't know, Mis' Sheldon—deed I don't agreed Maud, and went to answer the front dorbell.

Janis Learns Things

Sally Chesser came in breathlessly, her black eyes snapping, as if she were furiously intent upon some particular mission. At first Janis was not particularly glad to see her, then abruptly her lips parted in a smile of welcome. It was perfect to talk to someone, even Sally, in the midst of this happy mood which was touching her senses like the spontaneous caroling of angels.

"Lucky you!" Sally exclaimed, glancing at the tempting food on bright yellow china. "I thought I'd come in and see if you were ever up before noon.'

"Mercy, yes—always. Sit down. Had breakfast?"

"After a fashion."

Sally settled herself unceremoniously in the chair opposite Janis, threw back the squirrel-claw collar of her cheap rust coat, jerked her tight hat to more comfortable angle, said crisply: "Don't care if I do. What a stunning negligee!"

Janis brushed a comb from the outrageously expensive fawn-colored satin. "I'm glad you like it. Lucinda did, too."

"She would!" snapped Sally.

"Bring Miss Chesser coffee," Janis said to the hovering Maud. "And bacon and eggs—and some of your good doughnuts."

Maud went kitchenward, pride winging her feet. Whenever she was allowed to show off her cooking, her cup of happiness overflowed.

"This is grand," sighed Sally, nearly good-natured. "I guess a real breakfast won't do me any harm for a change. A girl like me gets careless about eating. You know how I tear around—forgetting it's mealtime."

Janis flung her a penetrating look, wondering if Sally always had the price of a meal. She remembered some of her own difficult days, felt sorry for Sally.

"I know,' she assured her gravely. "I'm so glad you dropped in. I'm feeling high—want to celebrate with some one."

"Really?" Sally seemed surprised. "But then, when you don't have to worry about making a living, you can feel high—nothing else matters."

"Oh, yes, it does—so much else—matters."

"Naturally you must have friends—and a date or two to keep up the old morale. But with a girl like you it's hard to decide who are your friends—or if your date is after your money or what."

"Lowdown" on Lucinda

Janis shrugged indifferently. "I haven't been bothered that way—that is, not seriously. I'm not at all rich, if that's what you mean. I've a few special friends like you and Lucinda—and Rock. The others—" Janis' brow puckered — are acquaintenances——"

"Who take all they can get from you," put in Sally cryptically.

"I wouldn't say that, Sally. Why be so hard on them?" Sally couldn't too easily put a damper on Janis' happy spirits which were charitable toward all the world this morning.

"And Lucinda—who drags you around to smart shops to buy everything under the sun—and gets her fat commission — I suppose she's your friend."

Janis stared at Sally in blank amazement. She exclaimed: "Sally! You're joking! Why—I can't believe Lucinda ever——"

"It's absolute truth — I swear it. I thought you should know.

(Continued on Page 12, Column 7)

Boycott Broken

MEXICO CITY, March 9—(AP). —A settlement with the Sinclair oil interests, indicating a break in the world-wide boycott established by big petroleum interests when Mexico expropriated their properties two years ago, was reported reliably today. Disclosure of a plan to pay the United States firm 9,000,000 barrels of oil as full indemnity for its seized properties was made by one of President Lazaro Cardenas' advisers.

Australia has a campaign against the starting of "war-bubble" industries.

MARKET QUOTATIONS

Cheese, Produce and Livestock

ONTARIO GRAIN

Approximate prices track shipping point.—Wheat, 78 to 80c; oats, 37 to 39c; barley, 49 to 51c; corn, 60 to 62c; rye, 72 to 75c; buckwheat, 67 to 70c; malting barley, 62 to 64c; milling oats, 37 to 39c.

TORONTO FEED PRICES

Following are approximate prices quoted for feed in ton lots, packed in bags, on track Toronto: Bran, $27; shorts, $27; middlings, $29; Other feeds not quoted.

MONTREAL PRODUCE

MONTREAL, March 9 — (CP). — Produce market prices here Friday as reported by the Dominion Department of Agriculture follow:

Butter. — First grade creamery prints, jobbing price, 28 to 28¾c; first grade solids, jobbing price, 27½ to 28¼c; Quebec No. 1 pasteurized regraded butter, wholesale jobbing price, 27½ to 27¾c; Quebec No. 2, 26¾c. Receipts; Nil.

Cheese.—Ontario white and colored, current make, wholesale jobbing price, 18 to 18½c. Receipts: Nil.

Eggs.—Graded shipments, in used free cases, selling price: A-large, 23½ to 24c; A-medium, 22c; A-pullets, 21c; B, 20 to 20½c; C, 19 to 19½c; B-large, unquoted. Receipts: 693 cases.

Potatoes.—Quebec No. 1, 75's, $1 to $1.10; Quebec No. 2, 75's, 80 to 90c; N.B. No. 1, 75's, $1.15 to $1.25; P.E.I. No. 1, 75's, $1.25 to $1.30.

TORONTO CHEESE

TORONTO, March 9 — (CP). — Wholesale cheese prices were unchanged today, with dealers offering large Government grades at 18¾ to 19c.

Wholesalers offered cheese to retailers: New, large, 20¾c; triplets, 21c. Old, large 22¼c; medium, 21½c.

TORONTO PRODUCE

TORONTO, March 9 — (CP). — Produce prices (Dominion Department of Agriculture) to-day were:

Eggs. — Wholesale to retailers: A-large, 25 to 26c; grade A-medium, 23 to 24c; pullets, 22 to 23c; grade B, 22c; Grade C, 21c.

Churning Cream, wholesale.—No. 1, lb., 27c f.o.b.; 30c delivered; No. 2, 24c f.o.b.;, 27c delivered.

Butter, wholesale. - First grade solids, 27¾c; second grade solids, 26¼ to 27c.

Mill Feed, wholesale.—Bran, $27; shorts, $27; middlings, $29.

FRUITS AND VEGETABLES

TORONTO, March 9 — (CP). — Wholesale prices on fruit and vegetables were unchanged today.

TORONTO POULTRY

TORONTO, March 9 — (CP). — Wholesale poultry prices were unchanged to-day.

BACON HOGS PRICES

TORONTO, March 9 — (CP). — Bacon-hog markets reporting today showed no price changes from yesterday.

Liveweight.—Chatham, $8.75.

Dressedweight.—Chatham, $11.95; London, $11.50 plus transportation; Peterborough, $11.50 plus transportation; Stratford, $11.50 plus transporation; Barrie, $11.85; Hull, $11.60.

Previous close on off-truck hogs in Toronto was $9.

MONTREAL POULTRY

MONTREAL, March 9 — (CP). — Poultry prices per pound, to-day Chickens, frozen, milkfed, grade A, 23 to 26c; B, 24c; Chickens, A, 22 to 24c; B, 23c. Fowls A, 18 to 20½c; B, 16½ to 19c. Turkeys, A 25 to 26c; B, 23c; Geese A, 21c; B, 19c; ducklings, Brome Lake, A, 27c; B, 25c

BUFFALO LIVESTOCK

BUFFALO, N.Y., March 9—(AP). —Hogs, 200; good and choice 180 to 210 lbs., $5.90.

Cattle, 100; good offerings, $9.25 to $9.75; most short feds, $8.50 to $9.25; common to medium steers and heifers, $7 to $8.75; Canadians, $7.85 to $8.75, few $9.15; odd head beef cows, $6 to $7; cutter and common, $4.60 to $5.65; canners, $3.75 to $4.35; weighty sausage bulls, $6.50 to $7; lightweights, $5.60 to $6.35.

Calves, none; vealers unchanged throughout week; good and choice, $12; common and medium, $7 to $10.50.

Sheep, none; good and choice, $10.40; sparingly upwards to $10.60.

WINNIPEG GRAIN

WINNIPEG, March 9 — (CP). — Strength at Chicago prompted local buying on Winnipeg Grain Exchange and lack of selling pressure held wheat futures prices higher.

After the first half hour quotations were ¼ to ⅛ higher, with May at 89½, July 90⅞ and October 92.

Chicago recovered most of yesterday's losses in the opening trade and at 11 a.m. prices were ¼ to ⅝ cent above the previous close. Buenos Aires featured a better trend and was ½ cent higher at the start.

No export sales of Canadian wheat were confined in early reports.

	Open	High	Low	Close	Prev. Close
Wheat—					
May	90	90⅛	89⅜	89⅞	89⅞
July	91⅛	91¼	90⅜	90⅝	91⅛
Oct.	92⅛	92½	91⅝	91⅞	92⅛
Oats—					
May	41⅛	41⅛	40⅞	41	41⅛
July	39⅞	40⅛	39⅜	39⅝	39⅞
Oct.	36⅛	36⅜	35⅞	35⅞	36⅝
Barley—					
May	54⅛	54⅛	54⅛	54⅛	54⅝
July	52⅛	52⅛	52⅛	52⅛	52⅛
Oct.	50¾	50¾	50⅝	50⅝	50½

No Proposals

WASHINGTON, March 9 (AP)—State Secretary Cordell Hull said today that Laurence A. Steinhardt, United States Ambassador to Soviet Russia had made a factual report to the state department on the two-hour talk he had yesterday with Premier Vyacheslaff M. Molotoff.

Steinhardt's report, Hull said, was a summation of the facts, rumors and conflicting reports about the Russian-Finnish situation and contained no mediation or other proposals from Molotoff.

Toronto Stock Exchange

Biggar and Crawford

	High.	Low.	Close.
MINING			
Aldermac	27-38½		—
Amm	3½-3½		—
Aunor	220	—	—
Arntfield	8	—	—
Buffalo Ank	690	—	—
Beatty	108-113		—
Bidgood	16½	—	—
Base Metals	23-25¾		—
Bankfield	18½-21		—
Bralorne	10¾-10¾		—
Brown Oil	16-17		—
Chesterville	80	78	80
Calgary-Edm	195-199		—
Coniarium	164-170		—
Central Pat	227	225	226
Coast Copper	175-180		—
Can Malartic	64-70		—
Chromium	40-46		—
Castle	65-70		—
Davies	23¼-24½		—
Dome	24½	24¼	24½
Eldorado	95	93	93
East Malartic	370	—	—
Falconbridge	470-480		—
Francoeur	42-45		—
God's Lake	55	54	55
Gunnar	50	—	—
Goldale	15-16		—
Gillies	5	—	—
Home Oil	250	—	—
Hard Rock	107-108		—
Harker	5½-6½		—
Hollinger	14½	—	—
Hudson Bay	30¾	30½	30½
Howey	34½	—	—
Jacola	4¼	4	4
Kirkland Lake	126	124	124
Kirkland Hudson	23-29		—
Kerr-Addison	232	231	231
Little Long Lac	300	—	—
Leitch	73	72	72
Lakeshore	25¼	25	25¼
Lapa	13	—	—
Noranda	73B	—	—
Moneta	70	69	70
Madsen	45-57		—
McIntyre	50	49	49
Macassa	430	—	—
MacLeod	199	198	198
Mining Corp	108	—	—
McKenzie	124-126		—
McWatters	43	—	—
Naybob	22½-25		—
O'Brien	135-140		—
Oro Plata	50	—	—
Okalta	110-118		—
Omega	25-26¼		—
Paymaster	36½	36	36
Preston	210	205	205
Pickel Crow	390	—	—
Perron	180-190		—
Pioneer	220	—	—
Powell	135	—	—
Pend Oreille	180	—	—
Premier	138	135	138
Pamour	175	174	174
Reno	35	—	—
Sand River	9-10		—
Sherritt	96	—	—
Siscoe	75-78		—
San-Antonio	230-239		—
Sudbury Bas	184-195		—
Slyvanite	310	—	—
Sladen	43-46		—
Steep Rock	265	—	—
Teck Hughes	380	—	—
Uchi	71	—	—
Ventures	400-425		—
Waite Amulet	560-570		—
Wright H	710	705	710
INDUSTRIAL			
Abitibi	165	—	—
Abitibi Prfd.	12¾-13¾		—
Algoma Steel	15-15¾		—
Beauharnois Power	5¼	—	—
B.A. Oil	22¾	—	—
Building Prod.	16½S	—	—
Brazilian Traction	10½	10⅝	10⅝
Bell Telephone	168	167½	167½
Burlington Steel	138	—	—
Canada Cement	6⅞-7⅞		—
Can Cem Prfd.	96½-98		—
Canada Packers	102½-104		—
Canada Vinegars	11-12		—
Can Car & Fdry	14¼B	—	—
Can C & F Prfd.	26¼B	—	—
Can Canners	10⅝-10⅝		—
Can. Canners 'A'	20-22		—
Can. Canners 'B'	13½	—	—
Canada Bud	4¾	—	—
Can. Dredge & D.	22¾-27		—
Can. Pacific	8	7¾	8
Can. Ind Alc 'A'	3½-3½		—
Con Paper	7⅛	7	7
Con Min & Smelt	43¼	—	—
Cockshutt Plow	7¾-8½		—
Consumers Gas	176	—	—
Dom Fdys & St.	33¾-33¾		—
Dom. Bridge	37¾-38½		—
Dom. Steel 'B'	14¾	14⅛	14¼
Dom. Stores	4¾-5		—
Dom Tar & Chem.	7¾-7¼		—
Fanny FaFrm. C.	27½	—	—
Fleet Aircraft	8¾-9		—
Ford of Can. 'A'	21¼	20½	21¼
Dom. Woollens	3¼-3¾		—
Dom Woollens Pfd	8½-9½		—
Gat Power	15¼	—	—
Gen Steel Wares	10¼-10¼		—
Gyp Lime & A	5¼	5	5⅛
Harding Carpets	3¾-4¼		—
Ham Bridge	7¾-7¾		—
Hir Walkers	42-42½		—
Hir Walkers Pfd	20-20¾		—
Imperial Oil	14¾	14⅝	14⅝
Imp Tobacco	16-16⅝		—
Inter Petroleum	22½	—	—
Inter U 'A'	10B	—	—
Inter U 'B'	40-60		—
Kelvinator	9S	—	—
Laura Secord	12½-13		—
Loblaw 'A'	26¾	26½	26½
Loblaw 'B'	25⅝-26½		—
Maple Leaf	5½	—	—
Maple Leaf Pfd	8¼-8⅝		—
Massey Harris	6	5⅝	—
Massey Harris Pfd	51	—	—
Mont L H & Pow	30¼-45¾		—
Moore Corp	45⅝-45⅝		—
Nat Steel Car	63½-65		—
Nickel	44	43½	44
Power Corp	10⅜	—	—
Royalite Oil	32½-33½		—
Steel of Can	77-77½		—
Silverwoods Pfd	6¾-7½		—
Unions Gas	16¼-16¾		—
Westons	13½	—	—

New York Stock Exchange

Biggar & Crawford

	High.	Low.	Close.		High.	Low.	Close.
Anaconda Cop	29½	—	—	Int Nickel	35¾	—	—
Beth Steel	78	77¾	77¾	Int P & Pap Prfd	56	—	—
Chrysler	85½	85¼	85¼	Kennecott	37¼	—	—
Col Gas	5⅞	—	—	N. Y. Central	16¾	16¼	16¼
Cons Edison	30⅞	—	—	North American	21¼	—	—
Gen Electric	38⅝	—	—	Radio Corp	5⅜	—	—
Gen Motors	53½	—	—	Republic Steel	20¾	—	—
Goodyear	23½	—	—	Stand. Oil of N.J.	43½	—	—
				U. S. Steel	58⅝	58¼	58¼

Grain Exchanges

Biggar & Crawford

	July	Sept	May
Chicago Wheat:			
High	101	100¼	103⅛
Low	100½	100	102⅝
Close	100⅝	100	103
Winnipeg Wheat:	July	Oct.	May
High	90⅞	92¼	89½
Low	90¼	91½	89
Close	90¼	91½	89

	May	July	Oct.
Winnipeg Barley:			
High	54⅝	52⅝s	50⅝s
Low	—	—	—
Close	—	—	—
Winnipeg Oats:	May	July	Oct.
High	41	39⅛	35⅝
Low	40⅜	—	—
Close	40⅝	—	—

LIVERPOOL —Closed.

Soccer Results

LONDON, March 9.—(CP Cable) —Soccer games played in the Old Country today resulted as folows:

South "C"

Charlton 1, Millwall 1.
Chelsea 4, Portsmouth 1.
Southampton 3, Arsenal 2.
Tottenham 1, Brentford 1.
West Ham 5, Fulham 0.

East Midlands

Chesterfield 5, Sheffield U. 0.
Lincoln 4, Grimsby 1.
Mansfield 3, Notts F. 0.
Notts C. 4, Doncaster 0.
Rotherham 0, Barnsley 4.

Midland

Birmingham 3, Northampton 1.
Luton 1, Coventry 5.
Walsall 1, W. Bromwich 1.
Wolverhampton 5, Leicester 1.

Northwest

Accrington 4, Rochdale 1.
Barrow 1, Blackpool 4.
Burnley 1, Bury 2.
Preston 3, Carlisle 2.
Southport 4, Blackburn 1.

South "D"

Aldershot 3, Bournemouth 2.
Brighton 1, Queen's Park 2.
Clapton 5, Southend 1.
Norwich 5, Reading 2.
Watford 5, Crystal P. 2.

West

Chester 4, Wrexham 1.
Crewe 1, Manchester U. 4.
Manchester C. 2, Everton 2.
N. Brighton 3, Stoke 1.
Port Vale 6, Stockport 2.

Northeast

Halifax 3, Hartlepool 1.
Leeds 3, Darlington 2.
Middlesbro 3, Bradford 3.
Newcastle 3, Huddersfield 5.
Bradford C. 4, Hull 0.

Southwest

Cardiff 1, Torquay 1.
Plymouth 3, Newport 0.
Bristol R. 4, Bristol C. 4.

Scottish West

Celtic 1, Partick 1.
Queen of S. 4, Queen's Park 2.

Scottish East

Aberdeen 2, King's Park 2.
St. Bernard's 2, Arbroath 0.
St. Johnston 8, East Fife 1.
Alloa 2, Dundee 2.

Scottish Wartime Cup

Second Round

Kilmarnock 2, Albion 1.
Dumbarton 0, Airdrie 2.
Hamilton 6, St. Mirren 2.
Hearts 2, Raith 1.
Falkirk 0, Rangers 0.
Clyde 3, Dunfermline 1.
Dundee U. 7, Third Lanark 1.
Morton 1, Motherwell 1.

Hamilton Jockey Club Head Dies

HAMILTON, Ont., March 9 — (CP).—Robert R. Simpson, president of the Hamilton Jockey Club, died suddenly at his home today. Earlier in the week he complained of a slight attack of influenza.

Mr. Simpson, as vice-president of the Jockey Club, succeeded to the presidency in December, 1936, on the death of Harry McIntyre, a former business partner. He was familiar to race patrons on the Hamilton track and other racing strips throughout Canada and the United States.

An ardent sportsman, Mr. Simpson was most active in curling, having been a member of the Hamilton Thistle Club for the past 25 years. In 1928 he was president of the club's curling section and was formerly well-known as a skip. He did little curling in recent years but always took a keen interest in the sport. He also was a staunch baseball supporter.

For many years, Mr. Simpson and Mr. McIntyre were associated as partners in the old Royal Hotel here, mecca of Hamilton night life and social activity in the early years of the century. Later Mr. Simpson became manager of the Canadian Knitting Mills, Ltd., and also was associated in management of the Wentworth Mineral Water Company.

In early years of his commercial life, Mr. Simpson was connected with a commission house operated by his father here. He later operated hotels at Buffalo and Niagara Falls, N.Y.

BOY VIOLINIST COMING

Joseph Pach, outstanding 12-year-old Czecho-Slovakian boy violinist will appear with the George [illegible] United Church Choir in a concert that is schedule for Friday, April 19th, it is announced today.

SERVICES IN PETERBOROUGH CHURCHES TO-MORROW

The Golden Text

Jesus in Gethsemane

"Not as I will, but as Thou wilt."—Matt. 26:39

Biblical Thoughts For The Shut-Ins By Rev. E. R. James

AN ALL IMPORTANT TRUTH

Jesus saith unto them, verily, verily, I say unto you, I am the door of the sheep. By me if any man enter in he shall be saved, and shall find pasture. John 10: 7-9.

Simple words, yet thought provoking. A famous scholar was invited to preach to University women The striking note was the simplicity of his language yet he spoke of the deep things of the faith as he made his appeal to his highly-educated congregation. The Lord Christ is the Master Teacher. He is drawing to the close of His earthly ministry and He desires to leave deep thoughts in the minds of His Apostles in such simple language that they cannot be forgotten by the plain man.

Whenever our Lord made an important statement He introduces it with the words:— "Verily, verily; Amen Amen; It is true. It is true." "I am the door of the sheep." A modern thinker reminds us of "the striking egoism of our Lord. "I am the light of the world"; "I am the door of the sheep." These are the astounding originalities of Christ; it is the sign manual of the Master."

Christ of all teachers concentrated attention upon Himself; upon His own personality. It is popular to think of Christianity as a religion of ideas, opinions, doctrines. These come later. But the essence of Christianity is Christ Himself; Christ in you. "That Christ may dwell in you by faith; that Christ may be formed in you" is the important truth.

Our Lord is speaking to a pastoral people. In the presence of their leaders, their recognized shepherds, He makes this tremendous claim: "I am the door of the sheep; I am the appointed way by which all believers, teachers and taught, enter into a place of safety, of liberty and food."

For hearken to the Lord developing His "proverb." "I am the door; by Me, if any man enter in, he shall be saved, and shall go in and out, and shall find pasture." Christ is the door of the sheep through Whom they pass into the fold. The fold, the Church, the enclosure. What bitterness surrounds these words. Yet the fact remains that the Christ gathers His people into the fold, the Church, the enclosure. the fellowship. Perhaps this terrible war with all its awful possibilities may break down these divisions among Christians and bring about a unity which nothing else could. In the meantime let us live in charity with each other.

In simple words Our Lord tells us of the three primary truths. "I am the door of the sheep; if any man enter in he shall be saved, and shall go in and out, and shall find pasture." What are the key words of your life? Safety, liberty, food.

Safety—"By me if any man enter in he shall be saved." Jesus Christ, the incarnate Son of God, Who lived, died and rose from the dead, is the door through Whom we enter into safety. "No man can pluck them out of My hand."

Liberty—"He shall go in and out." It is a place of liberty. That enclosured is for safety not idleness. Every morning you go out through Christ to your work until the evening. You go out into the world to leave your mark and witness upon your fellows. "Ye are My witnesses."

Food—"Shall find pasture." Food for your soul; food for your mind so that you are thrilled by the wonder and glory of the Christian religion. "Ye are all one man in Christ Jesus" contains profound philosophy for the future of our race. It is your privilege to make your little contribution to that Body of Christ—the new man; the new creation. Do you partake of that spiritual food—prayer, reading of God's Word and worship—so that your life may be rich, strong and active? Do you daily attune your mind to listen to the Holy Spirit?

"MY SHEEP HEAR MY VOICE."

Gypsy S. Smith Is Coming To City

Gipsy Simon Smith of London will be at St. James' United Church for a week-end mission, March 10 and 11. The Gipsy was born and raised in the gipsy encampment near Cambridge, England. There is a charm about Gipsy Smith's personality which wins from the outset, and prepares for that response to his earnest appeals which has been marked in his services. The message of the evangelist goes straight

GIPSY SIMON SMITH.

to the heart of the Gospel and his methods are as sane as the Gospel is clear. Gipsy Smith has conducted services in many churches in England, the United States, and Canada. He is highly recommended as a preacher, singer, and hymn writer.

Large congregations heard the gipsy during his last visit two years ago. The Gipsy will preach on Sunday, March 10, at 11 a.m. and 7 p.m., and will lecture on Monday, March 11, at 8 p.m. on the subject: "Modern Miracles in the Slums of London."

Millbrook Relief $84 In February

MILLBROOK, March 9—(ENS)—Millbrook municipal council met in regular session on Monday at 7:30 p.m., Reeve W. E. Ball presiding, and all members present.

Communications: A letter re appointment of weed inspector was read, and on motion of Ford-Bigelow, Charles Thorndyke was appointed to this office.

A letter from the secretary of the Public Library Board was read by the clerk, stating necessity for an increased grant.

Bigelow-Jeffrey: That we grant the Public Library Board $50. Carried.

J. J. Clarke, relief officer, made report of relief dispensed during February, 1940, amounting to $84.66. Ford-Eakins: That the report be accepted and accounts paid. Carried.

The collector reported $114.75 collected since the January meeting.

The official opening of the new government post office on Wednesday, February 28, was discussed and after details had all been gone over, it was agreed that the opening, the banquet, and the attendant functions had been in every way satisfactory.

The following accounts were read and on motion of Eakins-Bigelow, ordered paid:

Hydro, street lights $72.30, halls $5.26, $77.56; Telephone Co. account, $3.70; E. C. Richards, constable, $12; H. Whyte, caretaker, etc, $15.50; P. Taylor, 5 cords wood, town hall, $30; F. Brown, 1½ cords wood, relief, $8.25; Allen Earl, 1 cord wood, relief, $5; F. Rigouski, 1 cord wood, relief, $6; F. Gray, cutting wood, relief, $1.75; W. Devell, snow, Bank street, $1.20; H. Little, snow, vacant lots, $2; E. C. Richards, placarding, measles, $2; Library Board, grant, $50; Mrs. C. Kidd, goods relief, $16.30; W. H. Coombe, goods relief, $14; G. E. Burnham, goods relief, $12.90; W. P. Fallis, milk relief, $2.66; H. M. Trick, coal, relief; Russell & Son, coal, relief, $7.50; Mrs. L. Ingram, shelter, $3.00; Department of Health, insulin, $5.85; H. M. Trick, coal, relief, $7.30.

Council adjourned to meet Monday, April 16.

Chas. Thorndyke, clerk.

Brother Gives Life For Britain Sister Is Inveterate Enemy

A Lenten sermon on "In Other Hands" will be preached in St. Andrew's Church next Sunday night. The basis of the address will be the last letter of a young naval officer, Sub-Lieut. Brian Gore-Booth, who was lost when H.M.S. Exmouth was recently sunk with all hands by enemy action. His parents are Sir Joselyn and Lady Gore-Booth, of Lessadell, County Sligo, Ireland. This young man was brought up about 10 miles from where the pastor of St. Andrew's Church was born. A strange feature of the situation is that Sir Joselyn Gore-Booth's sister, the Countess Markovitz, was one of the leaders in the Irish rebellion against English rule in 1916, and is credited with the shooting of a policeman on the streets of Dublin in that year. She was imprisoned for her action, but was afterwards liberated. The Countess continued to be an inveterate enemy of British rule in Ireland until her death.

In the letter referred to, which was published in the morning papers in Ireland recently there is the following extract:

"Perhaps there will be a break in the clouds soon. I feel we are not fighting for victory only, but to eliminate all sorts of evil things. This experience brings home the true nature of the Christian religion, and if one has never been through it, one might never have found its inner meaning—that the roots of happiness lie in service for others, and forgetfulness of self—in self-sacrifice. I know now some ancient truths I never knew before. I have tasted the strength of leaving oneself in other hands in times of great adversity."

This passage has a very close connection with the Lenten message, and comes from a gallant young man who died for his country.

Highlights Of S.S. Lesson

TRIUMPH THROUGH SURRENDER

By NEWMAN CAMPBELL

The International Uniform Lesson on the above topic for March 10 is Matthew 26:30-56, the Golden Text being Matt. 26:39, "Not as I will, but as Thou wilt.")

"And WHEN they had sung a hymn, they went out into the Mount of Olives." That was the ending to last week's lesson. Only twice in the four gospels and in the Acts of the Apostles is singing mentioned —both occasions at night, in Acts 15:25, it is recorded that Paul and Silas sang in prison.

Today's lesson is the saddest in the gospels, recording, as it does, our Lord's agony in the garden of Gethsemane and His arrest. After Jesus and his disciples had sung the hymn they went toward the Mount of Olives, to the garden of Gethsemane, where Jesus left eight of His apostles, saying, "Sit ye here, while I go yonder and pray." Taking only Peter, James and John, He went farther into the garden, and as they went, Jesus "began to be sorrowful and full troubled."

"My soul is exceedingly sorrowful, even unto death: abide ye here, and watch with me," He told them. Then He went farther and fell on His face and prayed: "My Father, if it be possible, let this cup pass away from me; nevertheless, not as I will, but as Thou wilt."

Finds Disciples Asleep

Going back to His disciples He found them asleep. Even their love for Him could not keep them awake. It must have hurt Him to see them sleeping when He was so troubled. "What, could ye not watch with Me one hour?" He asked Peter. These very best friends of His surely could not have realized they would have Him with them as He had been or they could not have slept.

Christ realized their weakness and lack of knowledge, for He said to them, "Watch and pray, that ye enter not into temptation: the spirit is indeed willing, but the flesh is weak."

A second time He left them, praying, "My Father, if this cannot pass away, except I drink it, Thy will be done." Again returing to the disciples He found them again asleep, and left them once more to pray in the same words. Then He said to His still sleeping companions, "Sleep on now, and take your rest: behold, the hour is at hand, and the Son of Man is betrayed into the hands of sinners."

Almost immediately, however, He aroused the men by saying, "Arise, let us be going: behold, he is at hand that betrayeth Me." Commentators think He must have seen lights and heard a disturbance as Judas with soldiers and many others came toward them.

No Anger For Judas

At no time did Jesus ever show any anger or resentment against Judas Iscariot, even when He was betrayed by Him. When Judas asked the Lord, "Lord, is it I?" when Jesus said someone at the table with Him would betray Him. He answered simply, "Thou hast said." Did He know how bitterly Judas would repent His great crime? Probably. It seems to us that Judas was the most dreadful criminal of all time in all the world, but the Christ did not condemn even him.

When Judas and a great multitude with him, came to the Garden of Gethsemane, Jesus did not shrink from Him. He waited, Judas said to his companions," "Whomsoever I shall kiss, that same is He hold him fast." Then when the traitorous kiss was planted on His cheek, with the greeting, "Hail, Master," Christ simply said to him, "Friend, wherefor art thou come?" "Then came they and laid hands on Jesus and took Him."

One of the disciples—it was said to be Peter—took his sword and attacked a servant of the high priest's, cutting off his ear. Jesus rebuked him, saying, "Put up again thy sword into his place: for all they that take the sword shall perish with the sword. Thinkest thou that I cannot now pray to My Father, and He shall presently give Me more than 12 legions of angels? But how then shall the scriptures be fulfilled?"

To the multitude Jesus said, "Art ye come out as against a thief with swords and staves for to take Me? I sat daily with you teaching in the temple, and we laid no hold on Me."

"Then," say the scriptures, "all the disciples forsook Him and fled," and the Lord was left alone with His enemies to face trial and an agonizing death.

Would you have left Him thus? Even Peter, who so lately had sworn he would share even death with his Lord, went away with the rest. Verily no man knows what he will do when he's frightened and sorely tried. "Watch and pray," indeed, is the watchword, that we do not show our selves weak in the moment of storm when we should be firm for the right.

Argentina has prohibited the shipping of eggs out of the country.

ELBA, Alabama—(CP)—A mourning dove bearing a leg band dated 1933, and the address of Jack Miner, Kingsville, Ont., naturalist, was shot here by John L. Crowley.

Bethel Baptist
In
MOOSE HALL
(Next Post Office)
L. E. Jones, Pastor

11.00 A.M. The Church of the Loving Heart."
7.30 P.M. "Five Bleeding Wounds."
Hear Rev. G. Wardell and also special singers from Oshawa at each of these services
Come and enjoy yourself.

KNOX UNITED
Rev. V. E. R. Zufelt, B.A., B.D.
Minister
W. R. Potter, Organist

11 A.M. "The Making of Character."
3 P.M. Sunday School
7 P.M. "The Necessity of Church Worship."

Mark St. Church
UNITED CHURCH
"House of Friendship"
REV. E. W. ROWLAND, Minister
11 a.m.—MORNING WORSHIP AND JUNIOR CONGREGATION
Subject: "FATALISM OR DIVINE PURPOSE?"
3 p.m.—SUNDAY SCHOOL AND BROTHERHOOD.
7 p.m.—15 MINUTES' SINGING — Subject: Echo Choir.
"AND HIS FATHER SAW HIM."
Harry Northrop, A.T.C.M., Organist and Musical Director.

ALL SAINTS' CHURCH
8.30 A.M. Holy Communion.
11 A.M. Morning Prayer
3 P.M. Bible Classes and Sunday School.
7 P.M. Evening Prayer

St. John's Church
Hunter St West, opposite Queen.
Rector: Rev Canon W P Robertson B.A., B.D.
Assistant: Rev R T F Brain, L.Th
Organist: P G Mann, L.Mus.
5th Sunday in Lent
8.30 A.M. Holy Communion.
11 A.M. Matins
Sermon: Job Finds God
Canon Robertson.
3 P.M. Sunday School and Bible Classes.
7 P.M. Evensong
Rev. R. T. F. Brain
Please Remember Offering for Western Canada.

THE SALVATION ARMY
Corner Aylmer and Simcoe
Sunday, 11 A.M. Speaker: Mrs. Adjt. Buckley
Sunday, 3.15 P.M. An Old Time "Free and Easy"
Sunday, 7 P.M. Speaker: Adjutant Buckley
Soloist—Mrs M. Shadgett
COMING EVENTS:
GOOD FRIDAY NIGHT—Cantata, "Come Unto Him," Peterborough Temple Songsters.
SAT., MARCH 23RD—Welcome Meeting of Commissioner and Mrs. Orames.
EASTER SUNDAY—COMMISSIONER and MRS. ORAMES.
APRIL 13-14-15—ENVOY SHEPPARD, NEW YORK CITY.
Thought For the Week—"We Stand To-day, Facing To-morrow, in the Light of Yesterday."

GOSPEL HALL
McDonnel Street, Near Water Street
11.00 A.M. Breaking of Bread
3.00 P.M. Sunday School and Bible Classes
7.00 P.M. Gospel and Song Service
Speaker, Mr. S. TAYLOR
Subect: "AN APOSTLE'S FAREWELL"
All are cordially invited to hear this well known evangelist and Bible Teacher.

The Full Gospel Pentecostal Church
Geo. A. Chambers, Pastor
Some people give to God according to their means. Others give according to their meanness. This is a good gauge to tell whether in grace or disgrace.
11 a.m. - - - - Christian Devotion
7 p.m. - - - "The Marriage Feast"
THIS IS THE CHURCH WITH OPEN DOORS TO ALL.

PARK STREET BAPTIST
Rev. C. C. Boyter, B.Th., Pastor S. Northrop, A.T.C.M., Organist
11 a.m - Rev. C. L. Whitman, B.A.
3 P.M. Bible School
7 p.m. - - - - Illustrated Message
By Rev. Whitman, on the Work of the Sudan United Mission. 60 colored slides. One of our young men has been accepted as a new missionary by this Mission.

ST. JAMES' UNITED CHURCH
SPECIAL VISIT OF
GIPSY SIMON SMITH
The well-known Evangelist will preach and sing at 11 a.m. and 7 p.m.
STIRRING MESSAGES—INSPIRING MUSIC
3 P.M. Sunday School and Brotherhood
Cecil Lapp, Organist Rev. Fred Craik, Minister
Monday, March 11, 8 p.m.
Gipsy Smith's Lecture—"MODERN MIRACLES IN THE SLUMS OF LONDON."

TRINITY UNITED CHURCH
Rev. G. S. Easton, M.A., Minister
11.00 A.M. Public Worship and Children's Church. Sermon:
"The Inevitable Christ"
3.00 P.M. Church School and Bible Study Groups
7.00 P.M. Evening Service. Sermon:
"The Pioneer of Pioneers"
8.00 P.M. Fellowship and Discussion Group
Miss Mabel Clarry—Organist and Choir Directress
Miss Isabel Duthie, Soloist

ST. ANDREW'S CHURCH
(Rubidge and Brock Sts.)
Minister: Rev. E. W. Young, M.A., B.D., D.D.
Organist and Director of Music: R. B. Harle, L.L.C.M., A.T.C.L.
Soloist: Mrs. Ross Williamson, A.T.C.M.
LENTEN SERMONS
11.00 A.M. RECONCILIATION WITH GOD
Anthem—Part I of Maunder's Cantata, Penitence, Pardon and Peace.
2.30 P.M. Minister's Class
3.00 P.M. Sunday School and Bible Classes
7.00 P.M. IN OTHER HANDS
Anthem—Comes At Times—Oakley.
Communion Service Next Sunday.

ST. PAUL'S PRESBYTERIAN
Minister: REV. A. T. BARR, B.D., Ph.D.
Deaconess: Miss Elizabeth Walker. Organist: Martin B. Chenhall, A.R.C.O.
11 A.M. The Minister. Subject:
God and Injustice—Poland, Calvary, and Elsewhere
Solo—He Was Despised (Handel) Miss Jessie Pattison
Anthem—Surely He Hath Borne Our Sorrows Handel
3 P.M. Church School In All Departments
7 P.M. Series Letters to the Seven Churches
7. Laodicaea—The Peril of Lukewarmness.
Anthem—The Story of the Cross Myles B. Foster

CHRISTIAN SCIENCE
183 CHARLOTTE STREET
All Are Cordially Invited to Attend.
SUNDAY CHURCH SERVICE - 11.00 A.M. AND 7.30 P.M.
Subject For Sunday, March 10th, 1940:
"MAN"
Wednesday Evening Meetings are held at 8 o'clock, which include Testimonies of Healing through Christian Science.
FREE PUBLIC READING ROOM.

MURRAY STREET BAPTIST
Rev. Joseph H. Sutcliffe, M.A., B.D., Minister
11 A.M. WORSHIP SERVICE AND SUNDAY SCHOOL
Sermon Subject—"Calvary's Crest"
7 P.M. Sermon Subject:
"WHAT SIN DOES"
Mr. Arthur Collison, L.R.S.M., A.D.C.M., Director of Music

BETHANY GOSPEL TABERNACLE
On George Street's West Side, Between Brock Street and Murray Street
AN ALLIANCE OF CHRISTIANS FOR EVANGELIZATION OF MISSION FIELDS BOTH NEAR AND FAR.
10 A.M. Sunday School
11a.m. Devotions With Book of Books
7 p.m. Good News of Eternal Life
Baptismal Service at the Evening Hour.
"The Entrance of Thy Word Giveth Light."
Rev. W. McArthur, Pastor.

FATHER AND SON DAY
At
GEORGE ST. UNITED CHURCH

Make Your Boy Your Chum

Regular Morning Service at 11 A.M., at which the Pastor Will Preach.
THE SUNDAY SCHOOL WILL MEET AS USUAL AT 3 P.M.
Father and Son Service at 7 p.m.
Fathers and sons will meet in the Sunday School Auditorium at 6.30 p.m., and proceed into the Church together. Special music and singing by the Sunday School Orchestra and a Men's Choir. Fathers and sons will assist in the pulpit.
GUEST SPEAKER—AL. B. CLARK
Physical Director of the Local Y.M.C.A.
FATHER AND SON BANQUET
MONDAY, MARCH 11, AT 6.30 P.M.
Fathers and Sons! Enjoy an evening of happy comradeship. Rev. R. H. Howden, chaplain of Grove School, Lakefield, Guest Speaker. Music stunts by Eric Victor Display of magic tricks, Robert Hardie. A fine supper. Come early. COMBINED FATHER AND SON TICKET, 60c.
REV. M. C. PARR, Minister
CHAS RENAUD, Director
C. S. THOMPSON, Sun. School Superintendent

Triumph Through Surrender — ILLUSTRATED SUNDAY SCHOOL LESSON — By Alfred J. Buescher

Scripture—Matthew 26:36-56

After the feast of the Passover Jesus took His disciples to Garden of Gethsemane, on the Mount of Olives. Eight of them He left, taking with Him James, Peter and John, asking that they watch with Him while He went aside to pray by Himself.

After His prayer Jesus came to the three apostles and found them sleeping; "Could ye not watch with me one hour?" He asked sadly. Three times He went to pray by Himself, and always He found His apostles sleeping when He came back to them.

The third time He came to His sleeping apostles He told them to "sleep and take your rest," but immediately He saw lights and men coming, and said: "Arise, let us be going; behold he is at hand that betrayeth Me." Judas and a multitude approached.

Judas told the soldiers, "Whomsoever I shall kiss, that same is He; hold Him fast." And he went up to Jesus and kissed Him, saying, "Hail, Master!" And the soldiers surrounded Him and took Him away.

GOLDEN TEXT—Matt. 26:39

The Examiner

The Peterborough Examiner, published each evening by Peterborough Examiner Limited. Office Hunter and Water Streets, Peterborough, Ont.
Subscription Rates: 15c per week in City of Peterborough delivered by carrier; $6.00 per year by mail to outside points.
Members Canadian Press; Audit Bureau of Circulation; Canadian Daily Newspaper Association; Empire Press Union; Ontario Provincial Dailies Association.
W. RUPERT DAVIES, President; H. L. GARNER, General Manager; A. B. KENNEDY, Managing Editor.

TELEPHONE 4641.
Private Branch Exchange to All Departments.

SATURDAY, MARCH 9, 1940

"Well, We're Here"

New York newspapers have a number of good staff reporters and writers; men who can handle any assignment which comes their way and do it well.

One cannot but speculate about their feelings when they tried to interview the captain of the Queen Elizabeth after that great liner dropped into berth. It was front page stuff all over the continent even before the vessel came to port. War on—3,170 miles of ocean to cover—submarines, mines and raiders—Hitler boasting that he controlled the sea—what a story!

But Captain Townley, described as ruddy, grey-haired and heavy built, was not what one could possibly describe as particularly communicative. He wouldn't gush worth a hoot. He remarked that the trip was "excellent," and then feeling that he had gone away too far he toned the thing down until it became merely "very good." And from that rather drab statement he would not depart; he went neither up nor down the scale.

Reporters could probably scent the mystery which was attached to the trip. All the members of the crew knew was that they were going for boat drill, and that was nothing new. More routine with them than anything else. They might have been going to give the Queen Elizabeth a little run around to see how she went. Something like the car salesman who takes his prospect out and shows what can be done on a hill.

Nor was Captain Townley any wiser than the crew. There were sealed orders handed to him and they were not to be opened until he had put out to sea. When he finally looked at them his instructions were there—he was to take the Queen Elizabeth to New York.

Surely in all that there would be material for stories. It had everything—mystery—adventure—danger—and finally success. Well what was said? When Capt. Barlow, the New York representative of Cunard-White Star, went on board he met up with Capt. Townley, and he said "Hello." Nothing more. And Capt. Townley, who had brought the greatest liner in existence safely over, replied: "Well, we're here." And that was all.

Can you imagine a reporter getting warmed up for adequate action on the like of that? It may be that the same feeling of restraint has its effect on a good deal of news coming from Britain. The folk there as a rule are not known for their much speaking about what they are doing. Possibly they have their own reasons for saying little, although at times we wish they would tell us much more. But there is a fair enough example of the British outlook. The captain after bringing the finest liner in the world across the Atlantic in war time announces: "Well, we're here."

Equal To a Good Farm

In the Barrie Examiner there was a report of a court case where damages had been claimed as the result of an automobile accident which happened on July 12 of last year. The details of the accident are not interesting as they are much the same as many other accidents, reports of which appear in newspapers.

The result was that four persons were awarded damages to the total of $5,523, and $600 costs was also allowed, making a total of $6,123.

The driver of the truck held responsible for the accident was a young fellow of 20 years, and whether there was much—or any—insurance carried we do not know. But one thing is certain, there is a rather formidable bill to pay.

Perhaps the insurance people were right enough a year or so ago when they raised insurance rates, and when some of the companies decided they would go out of the car insurance business entirely. That verdict at Barrie is not an isolated one because it is possible to find such actions in many of our courts. There have been a number of assizes where traffic cases and divorces seem to crowd out everything else.

Perhaps it has not any particular bearing on the case, but we noticed the other day where a good farm had been sold. A place of 130 acres with a nice piece of bush land, good buildings, rock well, nice home served by Hydro and running water, and the whole thing went for $5,800, and that was several hundred dollars less than the award at Barrie. So that accident on July 12, when brought down to the basis of value, meant that something better than the price of a good farm was involved.

Perhaps that Barrie verdict was not a sufficiently severe case to bring in as an illustration. There was one at Chatham where the driver of a truck was killed in August of 1938. The driver had a wife and five children and the damages awarded to them amount to $15,000, so if the reader is minded to think in terms of good farms in connection with accident awards it will be possible to add about three to the list.

Father And Son

There will be a sad father at Lake Penage in the Sudbury district—Henry Hutchinson. His son David, who couldn't have been much over 20 years, is dead. He was found in a box car some place in Quebec.

Peterborough has its interest in this happening owing to a chain of strange circumstances. David was taken in by the police here more than a year ago on a charge of vagrancy, and was sent to the county jail. A lady visiting here saw the report in the Examiner, and knew that the son of Henry Hutchinson had been away from home for months. Wisely she got in touch with the father, and he made a hurried trip, using dog-sleigh and train to get toward Peterborough from his remote home.

There was a reunion, and officials speeded it by arranging for the young man's release. Father and son left for home together. But it does look as though David again turned toward the road and the great open spaces. Possibly the father has again heard of the son, but this time there will be no reunion.

Business Is Brisk

Whatever the reason, aliens in Canada are seeking naturalization papers at the rate of 2,000 per month, and that is a high mark in the business. We learn that people have various reasons. There are cases where people have lived in Canada for 50 years and then they apply for naturalization so they can be eligible for old age pension. Plainly it is a bread-basket motive, but there is nothing to prevent it.

Hon. Ernest Lapointe, Minister of Justice, stated some short time ago he was suspicious lest foreign countries were requesting their nationals living in Canada to become naturalized so that in that way they would not be disturbed and could carry on their work as enemy agents in Canada.

We take it that our R.C.M.P. are sufficiently on the job to check up on all applicants, and our judges before whom applicants appear are sufficiently shrewd to be thoroughly satisfied before giving an affirmative answer.

Another reason for the present rush may be that a good many foreigners now realize that citizenship in Canada and in the British Empire has a meaning. They know what is going on in the countries from which they came, and they realize the freedom they enjoy here is greater and more permanent than they could find elsewhere. Whatever the reason, business is brisk.

How a Story Grows

The Examiner previously made mention of how readily news spreads today and how clever are the German propagandists at taking anything they receive and turning it out to serve their own ends. They have done the same thing with the reports of Premier Hepburn's charge of a walk-out at the air training school near St. Thomas: A Canadian Press cable from London reports that the broadcast was directed from Berlin to the United Kingdom at 2.15 p.m., and again at 8.15. It was also sent to Asia, Australia and in Africaan to South Africa. It was worded:

"The Prime Minister of the Canadian province, Ontario, has, according to American newspaper reports, accused the Canadian censor of having withheld news that Canadian airmen had demonstrated against disgraceful treatment in one of the Canadian training camps.

"The inmates of this camp left it because they were only being employed with scrubbing and polishing the premises. They had to be rounded up by other Canadian troops and conducted forcibly back to camp."

After having read the account of the affair at the school as recorded in the St. Thomas Times-Journal of February 20 it becomes difficult to realize the extent to which the thing has grown. When Mr. Hepburn gave his version he stepped it up considerably from the report published in St. Thomas, and when the Germans laid hands on Mr. Hepburn's version they caused it to grow some more. Mr. Hepburn had provided the Germans with the very material for which they search every day.

It's Not So Easy Now

A woman of Montreal, now dead, had some dealings with a firm of stock brokers, and in Superior Court the whole transaction was reviewed, the result being that the brokers have been ordered to return $15,000 and $19,500 worth of securities which the woman handed over in payment for the stock sold to her.

The stock was a mining venture, and the price at which the lady purchased varied from 25 cents to $1 per share; the present price is 1½ cents per share. It was revealed in evidence that salesmen acting for the brokerage firm had applied what is known as high pressure in order to secure the business, and it was also held that the brokers had made what was described as an unreasonable profit. The deal had constituted a fraud under the Security Frauds Prevention Act.

And that outcome seems to be just as it should conclude. There is much less of that kind of work going on now than formerly, and the result of that court case is one of the reasons. Nothing could be more heartless than well-trained and smooth salesmen bearing down on a woman who had been left some good securities but who had little knowledge (or none at all) of the world of business and its queer ways. They would take her perfectly good securities and load her up with junk and make a nice margin of profit by the transaction. Fortunately our law makers have stepped into the situation and we are relatively free of this form of swindling today.

NOTE AND COMMENT

St. Catharines claims it now has the lowest tax rate in 19 years, and so far no person has set up a yowl about such a falling off.

The Bank of New Zealand has loaned the government £1,000,000 for war purposes—and without interest. Now there's our idea of a bank what is a bank.

Young man in Amherstburg stole a letter containing $10 from an aunt of his girl friend. Silly thing to do as he's had to give up the $10 and the girl as well.

London, Ont., street railway had a deficit for the year of $16,800 and it also has a demand from the employees for higher wages. The solution would seem to be paying the higher wages out of the deficit.

Man in a Brantford house slept soundly while firemen came and attended to a blaze in the residence. He must have had either a clear conscience or else what he ate for supper must have rested lightly, comfortably and well on his stomach.

Man of 54 in Toronto has been sent down for a year for breaking into a store, and he had been out only a few days after doing two months on another charge. Trouble with that kind of business is that you can get in on such short notice but you can't get out on the same plan.

When a Toronto man opened his store the other morning a bandit came and took $472 from him and then clouted him on the head. What we can't understand is why a man with that amount of money wanted to bother about opening his place of business.

A car being driven along a viaduct in New York crashed through an iron guard rail and plunged 30 feet to land on a car of coal. In that one crash there were killed two men, three women and a girl. That is a sad illustration of the way in which deaths can multiply due to the poor driving of one individual.

Pine Lawn is a residential suburb of St. Louis, and has a volunteer fire department. A residence took fire but as the owner had not paid his $1.25 in dues the department refused to turn out and the house was destroyed. So in Pine Lawn money is the greatest thing in the world.

Three more Associated Press staff men have been sent to the European war front. So any one of those many days when the official reports say that everything has been quiet the three new men will be able to show how good they are by knocking out a couple of columns each of real good war news.

IT HAPPENED

(By A.R.K.)

¶ The family of Josiah Barge, it grew to be extremely large, five girls and seven boys; and when the children all were home, Josiah now and then would groan, was bothered by the noise.

¶ As time went on why they stepped out, to start and find their way about, and wrestle with their fate; so there were empty rooms around, Josiah and his wife soon found, the house was much too great.

¶ Josiah figured for a spell, about the place where they might dwell, he reasoned it all through; they'd get a smaller home this time, his wife could sit and rest her spine, and have less work to do.

¶ But word came from the youngest lad, that things were going entirely bad, his trade was very slow; he had three children and a wife, they lived a hard and stony life, his earnings were so low.

¶ The second daughter proud and swell, had wed, alas, but none too well, had scarce enough to eat; two children there were not well fed, they viewed the future days with dread, they might be on the street.

¶ The home of this Josiah Barge, which once had seemed by far too large, is filled the second time; Josiah's wife's still running it, nor has she leisure time to sit—so she can rest her spine.

Refused To Use English When Welles Called

THE Board of Education's demand from the city council was fixed at $35,000 of which $9,500 was for the Collegiate Institute?

Rev. Dr. Torrance was chairman at a meeting in the Opera House at which Rev. Father McColl discussed the religious crisis in France?

Miss Clara Belleghem was soprano soloist at Charlotte Street Methodist Church?

Dr. Victor McWilliams went to Keene to practice medicine there?

Mrs. J. R. Stratton, Mrs. R. M. Dennistoun, Mrs. J. A. Aylmer and Mrs. Arthur Poe were patronesses of the Deep Sea Mission dance at the Oriental Hotel?

The Harrier basketball team visited Brantford and Hamilton and absorbed a couple of bad beatings?

G. A. Goheen opened a new grocery store at Rubidge and Dalhousie streets?

H. B. Cowan of Toronto waited on the council to urge that Peterborough make a bid for the Dairy Show?

Louis Mendel was the proprietor of a photographer's store on George street?

Dr. J. A. Burgess was elected mayor of the village of Lakefield?

A. J. Raddon was superintendent of the Murray Street Sunday School?

The spectacle "Queen Zephra" was staged in aid of the 57th Band under the direction of Booth of Boston?

A portrait of the late Robert Weir was unveiled in the Orange Hall on Simcoe street?

H. Phillips was president of the local Bricklayers and Masons Union?

Rev. A. Bright declined a call to the pastorate of Knox Church?

A BAD DAY FOR TRUANTS

BOARD OF EDUCATION decided a truant officer was needed and George Cochrane was appointed?

The Peterborough hockey club ran an excursion to Toronto to play the Marlboros and Kenora scouts watched Fred Whitcroft play and picked him up?

Charlie Banks arrived from Galt and opened a sporting goods store in the market block?

The Otonabee Navigation Company was organized with W. H. Robertson as president?

The City Hockey League roster consisted of the High Lifes, Orphans, Auburns and Lakefield?

The county house of refuge was officially opened by Dr. R. Bruce Smith?

The Club Knitting Company was situated on Water street opposite the police station?

The comedians Cole and Johnston appeared here in the "Shoo-Fly Regiment"?

James Argue, formerly of Peterborough, was elected as a member for Avondale, Man.?

S. A. Smithson was appointed principal of the Norwood Public School?

The Bank of Commerce bought the residence of R. M. Dennistoun on Water street for $8,000?

Fred Cook opened a lath mill on the bank of the Otonabee?

Peter Gardiner lectured on the "Life of Beaconsfield" at a meeting of the Young Conservatives?

A school board deputation consisting of John Crane, D. W. Dumble, Wm. Pringle, Dr. M. A. Morrison and architect J. E. Belcher inspected collegiate institutes in Galt and Toronto?

The firm of J. J. Turner and Son purchased the Grand Opera House from R. H. Bradburn?

J. J. Lundy, G. M. Roger and William Irwin were spoken of as Senate possibilities?

WHY SCOTS SUCCEED

REV. R. E. KNOWLES gave a lecture here on "The Secret of Scotch Success"?

Johnston Paudash of Hiawatha journeyed to Toronto to discuss Indian grievances with Premier Whitney?

Scott's Coloseum, George street, showed moving pictures with the program changing every week?

The council appointed Al. George Ball as the city's sanitary inspector?

Dr. Bradd was the owner of a race horse called "Dr. Mac"?

Over 400 Midland people came here by special train and saw their team beaten by Peterborough 14 to 5?

The council after a long deliberation set the city's tax rate at 17 mills?

F. D. Kerr, K.C., talked to the Young Men's Guild at St. Paul's on his trip abroad?

SCENES LIKE THESE

WE came across an interesting scene one day this week. We were making a call at a farm and found the lady of the house coming in from the barn in full farmerette outfit. "Yes, I've been at it all day. We got the turnips in from the pit this forenoon (the thermometer registered 20 degrees) Bill has to be away this afternoon so I'm doing the barn work.

The youngsters were coming in from school one by one and conversation took that turn. "Jack, Oh, he's in the seventh Grade. He'll have one more year in the public school. We've been saving up to get him through High School. Wasn't it plain ole John Knox who said, "Ilka aholdar in the land means something for the stability of the commonwealth?" Just think of what this woman is doing for her native land. No toil is too severe for her if the toil means the education and the general welfare of her children. We'd like to know what that boy'll be doing 35 years from now.—The Exeter Times-Advocate.

BLACKOUT!

"So it was only your luminous watch! Well, I'm glad I investigated the matter."

—Humorist.

• More Facts About Candidates

EDITOR EXAMINER: Sir,—It is my belief that people exercise their franchise oftentimes carelessly. The most important factor to my mind in deciding how one should vote is the qualifications of the candidate. If we send good men to Ottawa we can expect good Government but not otherwise. In England great importance is attached to the personal qualifications of those who offer themselves for public office. There unless a man is exceedingly brilliant he must have a good background that indicates that he is of good charcater and of sound business judgment.

In Peterborough West we have an agricultural area, a highly industrial city and the usual problems that arise in taking care of the welfare of the public generally.

We should, therefore, be able to decide on a candidate who understands the problems of this riding by reason of his training and experience in business and public life.

There are two candidates, Mr. Glover the Liberal, and Mr. Fraser the Nationalist. Some of us know Mr. Glover because of his long residence here and because of the contacts he made as publisher of a newspaper. Mr. Fraser, however, is almost a complete stranger. I doubt if he knows very many people in the riding and he does not live in the riding. Is he a farmer or what have been his business associations? We should have more information on Mr. Glover too.

Both candidates should, to my mind, have published a complete statement of their qualifications in order to enable the electorate to come to an intelligent decision. The following questions might be submitted and answered by the candidates or by someone on their behalf:

1. Age.
2. Trade or profession.
3. The employers or the firms with which each have been associated (this should include a summary showing the various periods in which either candidate has been associated in business and an outline of their activities).
4. Experience in public life of each candidate with dates.
5. Military training and service with dates.

There have been in the past, and particularly in municipal politics, too many men allowed to attain office because the public did not weigh them in the balance. If a proper analysis were made of the qualifications of candidates seeking public office we would certainly have better men in municipal politics and, no doubt, the same would apply in Provincial and Federal politics.

Trusting that the candidates will see that an adequate statement is published in response to this request.

J. MACKNESS.

Peterborough, March 8.

• Nazis Are Starving Themselves

INVIDIOUS Nazi propaganda is already circulating stories through neutral countries that the Allied blockade of Germany's war economy is affecting the civilian life of that country, and that the effect is that women and children are suffering from lack of certain essential food commodities. The Allies, according to Herr Goebbels' henchmen, are waging war on defenceless women and children.

To answer this stupid and febrile charge, Sir William Beveridge has prepared a pamphlet, "Blockade and the Civilian Population," which has just been issued by the Oxford University Press. In the course of his argument, Sir William makes a number of very pertinent observations. In the first place, he notes that if there is a shortage of fats and starches in Germany's diet, it is not so much due to the blockade as it is due to the Nazi use of fats and starches.

That is to say, while fats and starches may be part of a nation's diet, they are also part of the essential military needs of that country when it is at war. Fats can be turned directly into munitions; starches can be turned into solvents for explosives. And there is not a doubt in the world that the Nazi experts doubt in the world that the Nazi experts in aggression are doing these very things with all the fats and starches they can lay their hands on, even at the cost of causing privation to the women and children of Germany. It is, in fact, the famous choice of "Guns or Butter."

Sir William sums up the situation:

"If the civilian population of Germany or any part of it goes short of essential food in this war, that will be by decision of the Nazi Party, because the Government diverts so much of its total resources of manpower and foreign exchange and food supplies to making and using munitions as to starve their own women and children. That is what the German Government did in 1914-18. The German Government of today may be expected to repeat this brutal and fatal error."

PLAN TO STEAL SUB?

ACCORDING to Richard Mowrer, correspondent of the Chicago Daily News in Istanbul, the "story behind the story" of the recent expulsion of German technicians from Turkey was the discovery of a Nazi plot to steal the German-built Turkish submarine Atalay, now awaiting its trial runs in the Sea of Marmora. Evidence in support of this theory if offered by the correspondent.

The Turks discovered that 23 Germans at the naval yard, who had been building the submarine, were carrying mysterious packages aboard. The men explained that these contained spare parts. However, when the Turks opened one of the bundles, they found it contain food.

Further suspicion was aroused by a suggestion of the Germans that no Turks should be on board the sub on its first trial run.—Edmonton Journal.

RUNS CAR ON CHARCOAL

"SINCE I converted this car to charcoal-burning four months ago, it has done 7,000 miles."

Kelvin E. Anderson, of Parkes, made this statement in Sydney.

"I've done nothing but answer questions since I converted the car," Anderson said, as a crowd began to collect. "Whenever I stop in a strange place I just sit back and wait for the questions to start."

In answer to questions, he said:

"My car will do 75 miles on a three-bushel bag of charcoal, costing about 27 cents.

"The 240-miles' trip from Parkes cost me about a dollar in fuel against $7.50 in gasoline.

"Maximum speed on charcoal is 50 m.p.m., which is 10 less than on gas.

"The car has two throttles and two accelerators—one for gas, one for charcoal, either of which may be used as fuel."—Australian Press Bureau.

NOTABLE WAR GIFT

THE GOVERNOR of the Reserve Bank of New Zealand, Leslie Lefeaux, is contributing a complete year's salary toward New Zealand's war effort. His salary is $25,000 a year. Until he came to New Zealand in 1934 to take up the post, his appointment being for seven years, Mr. Lefeaux was assistant to Mr. Montagu Norman, governor of the Bank of England. The prime minister, in expressing appreciation of Mr. Lefeaux's generosity, said Mr. Lefeaux had intimated his desire that the final year of his tenure should be regarded as voluntary, and his service would be without salary if hostilities continued until the end of 1940.—Brandon Sun.

HONOR TO A STATE

SOUTH DAKOTA, only state in the Union which Mrs. Roosevelt hasn't visited since she became first lady, has invited her to remedy the oversight, and she plans to do so.

We just can't understand South Dakota's desire to nullify the tribute and deprive itself of a unique distinction.

History holds a high place for a state that can boast it was never visited by the visitingest first lady.—Minneapolis Star-Journal.

HOUSE AVAILABLE

AUSTRALIA BUILDS houses for its cabinet ministers in Canberra and rents these houses to the ministers. At the moment the Treasurer's House, which cost £7,000, is vacant and the Dominion hopes to rent it to Canada at a figure which will return 5 per cent on the investment.

Australian taxpayers hope Canada accepts the offer as otherwise the house will remain on the hands of the government.—Financial Post.

Hard To Believe How Time Flies

MARCH 9

1910 A case of rabies has developed at Millbrook as the result of a 14-year-old boy being bitten by a dog.

The William Hamilton Company has received an order for a plant on the Severn River.

Hugh Burritt is presented with a ring by the Strathconas Hockey club. He is leaving for Toronto.

Boy Scout troop has been formed in Peterborough with F. Austin as scoutmaster.

1920 Spring weather prevails here and the thermometer did not get down to the freezing point during the night.

The Provincial Board of Health has approved the Wilson property in Otonabee as a site for the sewage disposal plant.

J. H. Burnham's bill in regard to eight-hour-day is discussed in the House of Commons.

Tyrone Power, British actor, comments on the lack of hotel accommodation here.

De Laval employees vote 205 to 93 in favor of daylight saving.

1930 Arthur Neal Clark, former resident of Otonabee dies in Toronto aged 95 years.

It is announced that the muskrat season will be opened in the near future.

Mrs. Douglas Eldred is appointed president of the Central Home and School Association.

The Galt Maple Leaf quartette is heard in a concert at St. James' Church.

IN WAR TIME

1915 Major G. R. Hall of Peterborough is appointed to the command of the 26th Overseas Battery.

Members of D Company of the 57th Regiment present Lieut. C. Ross Cameron who is leaving for overseas with a sleeping bag.

Two local firemen E. Munden and M. J. Clancy have enlisted for overseas in the artillery.

Private bills committee authorizes Peterborough to borrow $90,000 for purchase of power system without the assent of the ratepayers.

Local Council of Women hear address on "Woman's Work in War Time" by Mrs. Willoughby of the National Council.

A Bible Message For Today . . . .

In the beginning God created the heaven and the earth .... And God said, Let us make man in our image, after our likeness: and let them have dominion over the fish of the sea, and over the flow of the air, and over the cattle, and over all the earth, and over every creeping thing that creepeth upon the earth.

So God created man in his own image, in the image of God created he him; male and female created he them. —Gen. i. 1, 26, 27.

A Bit of Nonsense

General Difference

"What's the difference between a British General and a German General?" military college cadets were asked.

Said one Cadet: "A German General is very clever until he blunders, while a British General blunders until he is very clever."

The Other Wallace

He was a Canadian visiting friends and relatives in Scotland.

Passing through an historic Highland town, he was impressed by a most imposing statue in the main street.

Accosting a canny old Scot, he asked: "Say—who is the bloke?"

"That," said the loyal Scot, "is a monument to the memory of Wallace."

"Well—you don't say," came the surprised answer, "good old Edgar!"

Non-Aggression

"One grandfather living?" asked the recruiting official. "Is he on your father's or mother's side?"

"Oh he varies, sir; 'e sticks up for both of 'em—a sort of 'nootral'."

Silver Lining

"Why do you have so many Scotsmen among your airmen?" asked the American who had been shown over the flying ground in England.

"It's like this," replied the English guide. "Since the Scots have learned that every cloud has a silver lining we can't keep 'em out."

Turn Your Rent Costs Into Home Ownership

with the assistance of

The London Life

and the facilities of the

National Housing Act

The advantages of home ownership are unquestionable and by no means are they measured entirely by dollars and cents. The HOUSING SCHEME gives you a great opportunity to achieve home independence.

Information and advice gladly given.

WALTER NUGENT
187 Charlotte Street
Telephone 3040

The London Life Insurance Company

Head Office - London, Ontario

Drew A Traitor W. A. Fraser Tells Electors

HASTINGS, March 9 9— (ENS)—Speaking at a Liberal rally here last night in the interests of voters of Hastings-Peterborough and Northumberland ridings, W. A. Fraser, Liberal candidate for Northumberland, branded his Conservative opponent, Jamieson Bone of Belleville, as a "political cull from South Hastings riding." This was in reply to a statement made by Mr. Bone that W. A. Fraser had termed him a "foreigner." "When I made that statement at Warkworth I was referring to my opponent as a foreigner to this riding. I offer an apology in this respect. He is a political reject from South Hastings."

Reviewing the list of Conservative candidates who have arisen in the past ten years for both the Dominion and Provincial elections, Mr. Fraser said he had found each one of them gentlemen and worthy opponents, but regretted he could hardly use the word "gentleman" in the case of Jamieson Bone. He also said he regretted to learn there was a vicious whispering campaign going on within Northumberland riding, "far more vicious than I ever knew before," he told the rally.

Levelling charges against Colonel George Drew, Mr. Fraser branded him as the "Lord Haw Haw of Canada and public enemy number one." "Col. Drew is a traitor to this country by revealing direct to Germany evidence of Canada's war preparations." Mr. Fraser related that a part of Col. Drew's speech was broadcast from a German station on Thursday."

Heading the list of speakers on the platform was Hon. G. N. Gordon of Peterborough, former Minister of Immigration, who told the meeting that old-age pensions and mothers' allowance were the first two pieces of legislation put through by the King Government on its return to power. Dr. Manion and R. B. Bennett had opposed these moves "because they claimed Canada could not afford it." He said the now campaigning National Party under Dr. Manion had a careless disregard for facts in their charges that the Seaforth Highlanders from Vancouver had gone overseas not properly equipped. This had been proven untrue, but Dr. Manion had never retracted his statement. Hon. Mr. Gordon pointed out that profiteering was as high, in some cases, as fifty per cent. during the war of 1914-18, but the King Government had taken steps to have no recurrence of such cases during the present war.

Referring to Col. George Drew, Mr. Gordon said there was much criticism because Col. Drew's speech was censored and later when Col. Drew was permitted to give an uncensored address over the air "there was nothing in it anyway." He pointed out Col. Drew as an inefficient person to criticize the King Government.

Rork Ferguson, Liberal candidate for Hastings-Peterborough riding, pointed out that the King Government had brought better prices for the farmers through trade with other countries.

"The more trade we endeavor to keep up with other countries, the more we do to keep away from war," he said. When this war is over, it is not us that will be paying for our share, it will be our children and grandchildren, he warned. "Religion is the only thing we have uplived, and all democratic countries are fighting to preserve it."

"Unity of government is one of the greatest things we can possess and a Government containing Prime Minister Mackenzie King and Ernest Lapointe who have kept unity in this Dominion, is a worthy one. We must admit these men are true statesmen to attain such unity. If it was not for these men succeeding in increasing the defence estimates after four years' labor, I doubt if we would be half as well prepared for this war as we are at the present time."

Dr. D. C. Hay of Hastings introduced the speakers to the meeting. The speeches were interspersed with musical selections by Dan Smith and Bruce Sweet.

PICKLE BLEND CUCUMBERS

This special blend is composed of the outstanding pickling varieties in correct proportion to produce maximum yields of uniform, symmetrically shaped, dark colored pickles. Each variety in this mixture is a pure strain grown separately, after which the seed is mixed to secure proper cross-pollination, resulting in first generation hybrid pickles. Their vigor, productiveness and uniform quality follows by the same principle used in hybrid seed corn and other hybrids. The value of this blend has been thoroughly proved. It is, in fact, very similar to the blend used for years by several large commercial pickling concerns. Order direct from this advertisement. (Pkt. 10c) (oz. 20c) (¼ lb. 40c) (lb. $1.25) postpaid.

FREE — OUR BIG 1940 SEED AND NURSERY BOOK — Better Than Ever

DOMINION SEED HOUSE, GEORGETOWN, ONT.

The Magic Wall of Flame

For Home Comfort and Economy

TIMKEN WALL FLAME OIL HEAT

- Trouble Free, Automatic
- No Dust - No Ashes
- 25% Less to Operate than other Burners.
- For Furnace or Boiler
- Free Heating Checkup.

Write or Phone

JOHNSTON'S

GEORGE at McDONNEL

PETERBOROUGH

Studies Democracy

The Archduke Otto of Hapsburg, pretender to the none-existent throne of Austria, is pictured at the Ritz-Carlton hotel, New York city, when he was interviewed after his arrival on the first leg of a three-week inspection tour of America to "see how democracy works."

St. John's Lose To Toronto In Cage Series

St. John's team vanished from the Ontario junior church league series Friday night when the local Anglican entry was defeated 36 points to 25 in the second game with First Avenue, played in the gymnasium of the Eastern School of Commerce in Toronto. St. John's won the first game here a week ago by 38 to 33 and thus lost the round 69 to 63.

It was a hard fought and exciting tilt. The Toronto junior champions got the jump on St. John's in the early stages of the first period and the Saints' margin was soon wiped out but from then on to the end of the struggle it was a tight argument and the result of the round was in doubt until the final moments. The Toronto gang led 21 to 12 at half time, putting them four up on the round but St. John's battled valiantly after the rest period and with eight minutes to go were only three points down. However, the Peterborough entry had the bad luck to lose first Stewart and then Craig, two of their three starting forwards, on four personal fouls and though their teammates fought desperately against odds to pull the round out of the fire, their gallant attempt failed.

Ken Gillespie was the scoring ace for the losers, registering thirteen points and Craig had seven while Les Ascott turned in a whale of a game at guard. The scoring points for the winners were well distributed over the whole line-up, Moores and May beng tops with seven each while Andrews was the only Toronto player who did not succeed in getting a point.

Toronto (36).—Centre, Dyett (3); forwards, Wright (6), Andrews; guards, Moore (7), Carter (2). Alternates, Bidgood (2), Sweezie (4), Williams (5), May (7).

St. John's (25) — Centre, Craig (7); forwards, Dyer (3), Stewart (1); guards, Gillespie (13), Ascott (1), alternates, Clarke, Amys.

The Stars Say . . .

By GENEVIEVE KEMBLE

For Sunday, March 10.

Sunday's horoscope is a most beneficent one, for there is promise of happiness, progress and prosperity, with many graces and gratifications in all departments of life. Individual enterprise and initiative assure promotion and preferment, with tokens of esteem and affection in all contacts, personal and professional. Those in place and power are particularly friendly and approachable.

Those whose birthday it is are on the eve of a year of great progress and promise, with all affairs moving to gratification and pleasure under the expansive and generous rays of major planets. It is a time when personal initiative and industry may boldly claim the reward of merit, elders and those in power and authority being particularly gracious, just and generous.

A child born on this day may be energetic, have fine creative ability and sound ideas, with much ambition and the talents to back them up. It should have the support of its elders and those in power.

One Of 13 Injured In Bombing

A policeman and a passerby help an injured man after a bomb explosion which wrecked the window of a gown shop in Oxford St., London, Eng., last month. Six hundred plainclothes police patrolled the west end after thirteen people had been injured in two bomb explosions attributed to I.R.A. activity. The first explosion damaged a cloakroom at Marble Arch. Crowds were hurrying to the scene when the second one was heard, outside the Mount Royal Building in Oxford St.

Carpetball Notes

President's Cup Game.

Monday, March 11, 7 p.m., at S.O.E. Hall.

P.F.D. No. 14 vs. St. George's No. 10.

League Games.

Monday, March 11

P.F.D. No. 16 vs. S.O.E. No. 3.

Tuesday, March 12

St. Luke's No. 1 vs. P.F.D. No. 14.

St. Luke's No. 2 vs. P.F.D. No. 15.

L.O.L. No. 5 vs. B.E.S.L. No. 7.

L.O.L. No. 6 vs. Bonnerworth No. 13.

Wednesday, March 13

St. George's No. 10 vs. S.O.E. No. 4.

St. Andrew's No. 11 vs. Bonnerworth No. 13.

Thursday, March 14

B.E.S.L. No. 8 vs. L.O.L. No. 6.

Trinity No. 12 vs. P.F.D. No. 15.

Friday, March 15

B.E.S.L. No. 9 vs. Trinity No. 12.

P.F.D. No. 16 vs. B.E.S.L. No. 7.

Results

B.E.S.L. No. 7, 8-6; St. Andrew's No. 11, 10-15.

St. George's No. 10, 19-9; L.O.L. No. 5, 5-8.

P.F.D. No. 16, 17-21; Trinity No. 12, 6-7.

P.F.D. No. 15, 7-11; S.O.E. No. 3, 12-11.

S.O.E. No. 4, 13-12; Bonnerworth No. 13, 8-6.

St. George's No. 10, 4-8; B.E.S.L. No. 8, 17-8.

St. Luke's No. 1, 14-12; B.E.S.L. No. 9, 9-4.

B.E.S.L. No. 7, 6-14; St. Luke's No. 2, 12-13.

Notes.

Those King Billie's Orange Squeezers are apparently getting the juice knocked out of them of late and although they are still in the prize money, will have to perk up some to be there at the end of the season. Another double loss this week drops them into fourth place.

Those Fighting Parsons seem determined to get out of the cellar before the end of the season. Harry Beal is showing good form, letting off steam when he gets in the good old game.

This week the Fire Hall fell victims to their good shooting and could only garner one point.

The Fire Hall Orphans held the Quaker squad pointless and helped themselves a little nearer the prize column.

The Lightning Macs held the Southenders in check, allowing them only one point and scoring their first drawn game of the season, leaving only two teams who have not been held to a draw this season, No. 11 and No. 16.

Owing to next week, March 18 to 22, being Holy Week, the schedule may be twisted some to work in accordance with the church organization. Watch your paper.

The President's Cup game will complete the first round. Several second round games will be scheduled next Saturday, and all future games will have referees and scorers. Any man appointed to act in those positions will be requested to notify the secretary if date and time is impossible to carry out job so that another appointment can be made.

War 25 Years Ago

(By the Canadian Press.)

MARCH 9, 1915 — New Greek ministry, pledged to neutrality, formed by D. Gounares. German submarines torpedoed three British merchant ships; 37 lives lost. Russians inflicted heavy losses on enemy in Turkish Armenia.

MARCH 10, 1915 — Battle of Neuve Chapelle began, First Canadian Division co-operating by a fire attack during the first assault. H.M.S. Ariel rammed and sank German submarine. Germans continued advance in Northern Poland from East Prussia.

The senior Cross Country was held last week-end in spite of the rain and icy roads, also the C and D class and the student class Downhill and Slalom. These later events were largely contested with as many as 17 entries in one race, really a joy to behold. We can forsee a mass infiltration of new faces into the ranks of the senior skiers and from the exhibition last week-end, the seniors had better watch out. Results are as follows:

Senior Cross Country — 1, Otto Laderach; 2, Jack Holland; 3, George Cook; 4, Harry Hunter.

C. and D. Downhill—1, Al Cousens; 2, Oscar Sloane; 3, R. McKimie; 4, Art Ackerman.

C. and D. Slalom—1, R. McKimie; 2, Oscar Sloane; 3, Al Cousens; 4, Harry Hunter.

Student Slalom—1, Spike Matthews; 2, Tom Lillico; 3, Harold Matthews; 4, J. Frank.

Student Downhill—1, Spike Matthews; 2, Rob Roy; 3, J. Frank; 4, Harold Matthews.

C. and D. Combined—1, Al Cousens; 2, R. McKimie; 3, Oscar Sloane.

Student Combined—1. Spike Matthews; 2, J. Frank; 3, Rob Roy.

The Winners

Hear ye! Hear ye! Here are the winners of the Telemarker "Better Names Contest." Five names, five winners, each to receive a carton of delicious cereals. Here they are and the names which they submitted to win these prizes:

"Little Baldy", Mr. George Brown; "O'Brian's Ridge", Miss Isabel Reid; "White Face", Art Ackerman; "Dizzy Dip", R. Gillis, Bethany; "Brunswick Heights", W. Thompson, Bethany.

Congratulations, one and all and our thanks to everyone for their co-operation. Imagine you are standing in front of the Chalet, now known as Brunswick Heights, facing up the hill. The famous "Alps" will be known from now on as, from left to right, Little Baldy, O'Brian's Ridge, White Face Power House Hill and of course, the Slalom. The new trail behind the clubhouse beside the road which so many of you have run with a double sitzmark will be known as Dizzy Dip and the cut from the Chalet down to the tow along the snow-fence will be, simply, Krackup, or is that appropriate? So there we are folks, names for everything and we hope to have all the signs up shortly. We also figure on engaging the services of our own Draughtsman Laderach to whip us up a map of the property during the summer, copies of which will be made available to the membership.

Some Local Dirt

Ye gleanner of gossip picked up a choice morsel the other day whilst roving about with the proverbial ear to the ground. Gather in while we whisper the latest. They tell us that that Don Juan of the Peterborough Ski Club, that Super X Class Big Hill Man from Duffus' snuck off down east of here to Quebec City for a little skiing. Yup, Gerry is doing a little missionary work down there and his latest protege is none other than Miss Jean Arthur of celluloid fame. Leave it to Gerry to pick out the winners even if they don't ski, or does she? He also took time off to learn the Emiele Aillias height speed parallel swing skiing and will no doubt have plenty to show the boys on his return, if and when he does return.

Bus for Bethany, Sunday? Well so far as we know at the time of writing, the bus will leave at 10:00 a.m. as usual barring a sudden change for the worse in the weather. Skiing was excellent on Wednesday with about 60 enjoying a fine day.

Training Camp Briefs

(By The Associated Press)

PASADENA, Calif., March 9.—(AP)—Jimmy Dykes is optimistic about the hitting of his Chicago White Sox this year. Taft Wright, Moose Solters, Mike Kreevich and Luke Appling have been swatting hard in training sessions. But Dykes has one complaint—the club is losing too many balls that are knocked out of the park.

LAKELAND, Fla.—Frigid weather is delaying the appearance of the veteran Schoolboy Rowe in a game for Detroit Tigers. He was to have pitched yesterday, but the temperature was too snappy.

AVALON, Calif.—Manager Gabby Hartnett of the Chicago Cubs is tickled over the work of Pitcher Bill Lee, who allowed the regulars only one hit in three innings yesterday in a camp game.

FORT MYERS, Fla.—Delayed by a knee operation performed a month ago, Infielder Oscar Grimes has arrived at Cleveland Indians training camp and will look on for a week or so before beginning strenuous exercise. He walks with a limp and brought with him his surgeon's instructions to the trainer for treatment of the leg.

BETTER SEEDS, BETTER CROPS

STEELE BRIGGS SEEDS

Sold by leading Merchants

LET OUR Experience HELP YOU Build

Over 30 years of building experience in Peterborough has given us knowledge of building conditions here that will prove invaluable to you if you intend to build, remodel or repair. Consult us first and let us make your building dollar go further in materials, service and advice.

H. T. HICKEY

633 GILMOUR ST. W. PHONE 6325

You Can Own A HOME LIKE THIS AND PAY FOR IT LIKE RENT

Make that dream of a new modern house come true this spring. Our experience will help you and you should act now and save money in taxes. Free estimates given on new homes, alterations, and repairs.

C. A. (Bert) PROUD

BUILDING CONTRACTOR

702 Ross St. - Phone 9014

Prospective Home Owners Contemplating Building Under The National Housing Act

OWN YOUR OWN HOME

Re. municipal taxes paid by the Minister of Finance in accordance with Part III of the National Housing Act; the Order-in-Council reads as follows:

"No municipal taxes shall be paid by the Minister of Finance to a municipality in respect of any house, the construction of which is commenced after May 30, 1940.

"Applications for loans to construct houses under Part I of the National Housing Act may require from two weeks to two months to obtain final approval, depending upon location, plans, specifications and credit of the borrower and builder. Since no payment of taxes will be made by the Dominion in respect of any house, the construction of which is commenced after May 30th, 1940, prospective home owners should act at once in order to benefit by Government assistance.

"The Start of Construction means the laying of the footings and reasonably continuous construction thereafter."

Consult These Dealers for Further Particulars

Archibald and Richmond — Plumbing — 389 WATER ST. - TEL. 7504

Ball and Bickle — Plumbing and Heating. Repairs — 90 WARE ST. PHONES 4367 and 4250

Hubert Chown Hardware — Jap-A-Lac Paints and Varnishes — 417 GEORGE - TEL. 6186

Coleman Bros. — The House of "Color Styling" — 447 GEORGE - TEL. 4485

Curtis Bros. — Bricks — PARK HILL RD. - TEL. 5881

Elcombe and Grottick — Electrical Contractors — 547 GEORGE - TEL. 8145

Nick DeCarlo — Plastering Contractor. Estimates Given Telephone 8526

Grant and Loucks Co., Ltd. — Electrical Sales and Service — 418 GEORGE - TEL. 7675

Kingan Hardware Co. — Everything for the Home Builder — 167 SIMCOE - TEL. 7963

H. J. McCannan — National Housing Act Loan — 140 SIMCOE - TEL. 4676

Nelson Bros. — Plumbing and Heating — 364 PARK HILL RD. - TEL. 7182

Peterborough Lumber Co. — Lumber and Supplies — 163 HUNTER - TEL. 4655

Thos. A. Rehill Co. — Builders' Supplies — 210 WOLFE - TEL. 5401

Fred Rowan — Roofing Contractor and Supplies — 549 KING ST. - TEL. 4471

Scott Lumber Co. — All Lumber Stored Inside — 501 REID - TEL. 9033

Scarfe and Co., Ltd. — Paints and Varnishes — 160 Hunter - TEL. 5486

H. R. Scott Limited — Lumber and Supplies — 56 GEORGE - TEL. 4638

If You Want The Government To Pay Your Taxes—Make Your Application NOW!

Marsh Charges Dependents Been Mistreated

A challenge was thrown at Prime Minister Mackenzie King on Friday night by John A. Marsh, member for West Hamilton in the last House during the course of a speech in the Canadian Legion Hall in support of Gordon K. Fraser, National Government candidate.

Mr. Marsh offered, as an evidence of sincerity and good faith in connection with the charges he made of mistreatment of soldiers' dependents by the King Government, that if re-elected on March 26 he would resign his seat if the Prime Minister could prove that his charges were untrue.

The Hamilton member, a graduate of Peterborough Collegiate, declared that he had had 61 cases in his own riding where dependents did not receive the assistance that should have been coming to them for months. He charged that there were scores of such cases in Hamilton and hundreds all over the country, and added that the fact that the cheques that had been coming through were provinsional and were to be followed by retroactive cheques proved that the recipients were eligible for assistance last fall. "I did not say anything about these cases for months," he said. "Finally when no improvement was noticeable I decided that it would be unpatriotic to keep silence any longer."

"When I read in the newspapers the other day that Mr. King had been out in Prince Albert kissing babies," continued Mr. Marsh, "it made me rather angry to think of that while I had been busy the same day trying to get justice done in the case of three women who had not received the assistance to which they were entitled."

J. Ford Strickland, K.C., was chairman of the meeting. Other speakers in addition to Mr. Marsh were T. P. Lancaster, former M.L.A., of Havelock, John A. Bradshaw, and the candidate, Gordon K. Fraser. Enjoyable music was furnished by the Northrop Trio, the program including a much-appreciated piano solo by Harry Northrop.

People Are Worried.

"I come to you as a Canadian talking to Canadians, Canadians who are interested in their homes and families, in their church and in their country," Marsh began. "I have talked to people in every part of this country, and I find that they are worried over the evils of party government and the curse of patronage."

It had begun to be realized, the speaker said, that even in peace times there were problems such as unemployment and relief that could only be dealt with by a National Government, and now that the country was engaged in war the need for such a government was correspondingly great.

Mr. Marsh said that he had always had admiration for Mr. King's qualities of heart and mind until the Prime Minister had failed to play the game. Given the co-operation of the Opposition when Parliament met last September Mr. King had promised there would be another session of Parliament before the election. He had called the House together early this year and then dissolved it in three hours as if to say, "There's your session; how do you like it?"

"There was something shattered in my heart, then," said the speaker, "and I decided I could no longer put any confidence in Mr. King."

In regard to National Government, Mr. Marsh said that New Zealand, Australia, Great Britain, and France all had that type of government. "Canada is the only country among the democracies in the war that hasn't National Government," said the speaker. "They are all out of step but our Jock."

Mr. Marsh ridiculed the attempt made by Premier King to blame Mr. Bennett for Canada's unpreparedness. That charge had already been answered by Mr. King's own words on September 8 last when he said that he did not blame the previous administration for not making heavy expenditures on defence. "I wonder that Mr. King did not go back to Sir John A. Macdonald," said the speaker.

Dr. Manion, Mr. Marsh stated, had been a fighter and leader in every field of life, a good soldier, a fine surgeon, an administrator with experience in three portfolios and a man of broad human sympathies.

As for Mr. Fraser, whom he had known for years, he was a man of boundless energy, good business ability, a man who knew the problems of the riding and had the will to do something about them. "I hope he will be my room mate and buddy down at Ottawa in the next session," Mr. Marsh said in conclusion.

Forward To What?

In his introductory speech Chairman J. F. Strickland said that he noticed the slogan, "Forward with Mackenzie King." "Forward to what?" asked the speaker, who added that in the Liberal advertising he had also seen an appeal not to break Canada's steadfast stand. "That is just the trouble," he commented. "Canada has been standing so far as an adequate war effort is concerned when she should have been moving forward."

Mr. Strickland, declaring that he had been unable to think of anything important the King government had done in its five years of office despite the possession of the biggest majority in history in the House, predicted that the quiet vote in this riding would make itself felt and elect Gordon K. Fraser.

T. P. Lancaster declared that it was a pleasure for him to have an opportunity to say something about Mr. Fraser. "He is an ideal candidate," declared the former member of the Legislature. "He has popularity, philantrophy, energy, business training and the will to serve; I don't know anything a candidate should have that he does not possess."

In The Wrong Camp.

Of Mr. Glover, the speaker said that he had nothing but the finest things to say but in this particular fight Mr. Glover suffered the penalty of being in the wrong camp.

Mr. Lancaster said that the situation so far as the King government's war effort was concerned was explained by the Toronto man who had said that the Government hadn't taken off its coat and gone to work.

Greeted With Cheers.

Gordon K. Fraser was greeted with cheers when called on to speak. "I want to repeat what I have said before," he said. "My fight is not with Rollie Glover but with Mackenzie King. King has to go and he's going to go."

Mr. King, the speaker charged, was temperamentally unfit to guide a nation in war time. "He has always been a compromiser and a trimmer, never a fighter," said Mr. Fraser. "He has been talking a great deal about unity but, so far as I have been able to make out, a fair definition of what Mr. King means by unity is anything that will help to keep the Quebec vote in his pocket." "Incidentally," continued the speaker, "what a spectacle of unity we have witnessed in the last few days with the Liberal Premier of Canada's largest province battling with the Liberal government at Ottawa. I don't want to get into that dogfight but the thought occurs to me that if that March of Time film was not to be used for propaganda purposes what is all the fuss about? We will be able to see the picture after the election anyway and we can surely wait two or three weeks. The dependents of Canada's soldiers have had to wait much longer than that for the assistance that should have been forthcoming from the King Government."

Celebrate Dramatic Crossing

Members of the crew of the Queen Elizabeth, including two women, are shown here as they drank a toast to celebrate the epic voyage through submarine infested waters. This picture was transmitted from New York by phonephoto.

Centreton Group Holds Program

CENTRETON, March 9—(ENS)—The Mission Band met in the Sunday school room on Saturday afternoon. Owing to the absence of the president, Vernon MacGregor took charge of the meeting. Clara Coffey rendered quiet music. Charlie Ivatt read the scripture lesson, "The Beatitudes."

The lunch committee for April is Vernon MacGregor, Charlie Ivatt and Dave Newton, and the program committee, Vernon MacGregor, Gerald Rogers and Charle Ivatt.

Readings were given by Vernon MacGregor, Mabel McKenzie; solo, Carol MacGregor; recitation, Bruce McAuley. Mrs. Birney then read the chapter in the study book. The committee served a lunch of sandwiches, cookies and hot chocolate.

The young people had a very small attendance at their weekly meeting, which was held at the home of Mrs. E. Tucker on Tuesday night.

Miss Mainie Newton resigned as the social convener and Miss Bessie Ivatt was elected. Mrs. Johnson McKenzie gave the devotional topic and Mrs. F. Birney and Mr. Bruce McKenzie contributed readings.

Mr. W. Honey spent the dinner hour on Sunday with Mr R. Honeywell and tea hour with Mr. and Mrs. A. Coffey and family.

Among those under the care of Dr Peacock in the village are Audry, Valda and Betty Prettie, Mabel McKenzie, Gerald Rogers and Mrs. Annie Richardson.

Miss Frances Coffey spent Monday with Mrs. Leigh Chapple.

Mrs. R. McKenzie and Nora of Cobourg, spent part of Monday with Mrs. S. Coffey.

Miss Frances Coffey spent the tea hour on Tuesday night with Mr. and Mrs. Charles Blogett and Merle.

Mrs. Valleau of Toronto, has returned home after visiting her mother, Mrs. Mary Blogett and brother, Mr. B. Blogett.

Miss Eileen Rogers is spending a few days at the home of Mr. and Mrs. C. Turk, caring for her brother, Gerald Rogers, who is ill.

The upkeep committee of the Centreton cemetery held their annual meeting at the home of Mr. R. Honeywell on Thursday afternoon.

Mrs. H. McAuley and Bruce spent the week-end with Mr. and Mrs. R. Webb

Mr. William Etcher, Bethel Grove, spent Sunday with Mr. and Mrs. F. Etcher.

Col. George Drew Coming March 20

It is announced from local Conservative headquarters today that Col. George Drew, leader of the Opposition in the Ontario Legislature will speak in Peterborough on the afternoon of Wednesday, Maren 20, when he will address a mass meeting in the Capitol Theatre. The Drew meeting will climax the Fraser speaking campaign in this riding which brings A. W. Downer, M.P.P., to Lakefield on March 13, and Hon. Leo. Macaulay to the Legion Hall on Thursday March 14.

Col. Drew is to speak at Bancroft in the Hastings-Peterborough constituency on the night of March 19 and will come to Peterborough next day. That same night he is to invade the Kingston riding of Hon. Norman Rogers, minister of defence.

Japan is to issue aluminum coins for use in telephones or slot machines.

in things that count!

RIDE! Until you've driven a new Ford, you can't realize the smoothness and quiet, the solid comfort and luxury of this big, roomy *"eight"*'s improved ride. It's smooth as silk—level as a table-top—quiet as a moonlit lake!

ECONOMY! Ford economy begins with the low-price tag (which includes much equipment not usually included in delivered prices), and "follows through" with every revolution of that precision-built V-type 8-cylinder engine! Owners report 22 to 27 miles to the gallon.

PERFORMANCE! For "pick-up" to whisk you out in front of the parade, with surging power to *keep* you in the lead, the Ford's V-8 engine wins praise from engineers and motorists alike! It's the type that holds world's records—and the only *"eight"* in any low-priced car!

STYLE! Let your own eye be the judge! Compare the sleek, flowing lines of the 1940 Ford—compare the smart style of its luxurious interiors and modern appointments—compare the blending of beauty with functional efficiency! You'll rate the 1940 Ford a far-and-away "first"!

COMFORT! Look at this line-up of Ford comfort-features! Improved spring suspension! Improved "self-sealing" shock absorbers! New torsion bar Ride Stabilizer! New deep, soft "Floating-Edge" seat cushions! New draftless Controlled Ventilation! Improved sound-proofing! But the proof of all these improvements is in the smooth-as-silk ride—so see your dealer today, and drive a '40 Ford V-8!

FORD CARS ARE MADE IN CANADA—88,000 Canadian workers and dependants benefit because Ford cars are made in this country. *When you Buy a Ford, More of Your Money Stays in Canada.*

FORD V-8

Sales and Service at **HOOD & CUMMING** George and King Streets Phone 5832

PETERBOROUGH'S WAR ORDERS!

Because it concerns a well known Peterborough firm and because of the light it throws upon the failure of local factories to get any substantial share of war orders one of Ian Mackenzie's defence contracts is of great interest to voters in this riding.

A large quantity of practice bombs were needed last summer for the Royal Air Force and the Canadian General Electric Company submitted a tender that was the lowest put in by a bona fide manufacturing company. But it did not get the contract. That went to a firm known as the Interprovincial Equipment Company of Ottawa, whose tender was exactly one cent a bomb less than the bid of the Canadian General Electric Company.

And just who constitute the Interprovincial Equipment Company?

The Financial Post, after investigating the whole transaction, supplies the answer.

The Interprovincial Equipment Company, says the Post, is in fact a partnership of three insurance brokers who are the members of a well-known insurance firm in Ottawa. The head office of the Interprovincial Company is in the office of this insurance firm and the company, according to credit agency reports, is not shown as having any plant for manufacturing. The president of the company is a former president of the West Ottawa Liberal Association.

That is the outfit that, under methods of the King government, secured the contract that should have gone to the Canadian General Electric Company.

No wonder the Financial Post says that "it leaves it to the judgment of the business community of Canada to say whether the placing of a war-material contract with a firm of insurance brokers who have no plant, at a price one cent below the bid of a recognized, well-equipped manufacturer can be justified in sound business practice."

"It would be interesting to know," adds the Post, "whether it was mere chance that the lowest tender was exactly one cent lower than that of the next lowest tenderer."

And the minister under whose regime this group of insurance brokers without a plant got a contract for vital war supplies, still sits in the cabinet, although no longer minister of defense, and presides over a department that disburses 57 millions in a year.

It is the knowledge of things like this that will make it impossible for hundreds of personal friends of the Liberal candidate in this riding to vote for him. Even their regard for him cannot blind them to the glaring faults of the Government of which he is the candidate.

That is why they are voting for a new deal for themselves and for Canada by voting National Government.

Vote Gordon K. Fraser National Government Candidate

The Conservative Victory Committee

Game Overseer Posons Pack Of Eight Wolves

TORONTO, Mar. 9 — Ontario's never-ceasing war on wolves, spurred on by the $15 Government bounty, scored a major victory on the Far North bush front recently when one game overseer bagged an entire pack of eight and a fire ranger knocked off three as they were feasting over their kill.

Details of the two kills were released yesterday by D. J. Taylor, Deputy Minister of Fish and Game, as he pointed out that the number of bounty claims did not indicate that the wolf population was increasing.

"I believe," he added, "that a greater effort is being made by local sportsmen and trappers to keep the wolves down."

The exploit of Frank Kinahan, game overseer at Missanabie, about 150 miles north of Sault Ste. Marie, in wiping out an entire pack by poison, is believed to have set a record in the department. It called for extreme skill in setting the poison, aided perhaps, by favorable weather conditions, Mr. Taylor explained, as wolves are remarkably sensitive to man scent. Kinahan set the poison in the carcass of a deer which had been felled by the pack, after, for some unknown reason, they had been driven off temporarily.

Three more wolves were killed feasting over a full-grown buck by Fire Chief Ranger H. W. Greens on Ranger Lake, forty miles north of the Sault. Aside from overseers, to whom wolf-killing is in the line of duty, poisoning is prohibited except by special permit issued only to expert trappers.

PARIS.—(AP).— The commercial accord with Russia which provided preferential tariff treatment for a variety of Russian products, will not be renewed upon its expiration March 15. Importers were notified to this effect to-day.

Statesmen's Snapshots

Hon. H. H. Stevens

Henry Herbert Stevens, generally called "H.H." has been a political skyrocket.

But the full impact of his light did not burst upon Canada as a whole until many years after it was first fired in Vancouver in 1911.

His pyrotechnics in ordinary life, civic and federal politics, have been something to watch.

If one word describes his public life, that word is "crusader."

He leaped into prominence in Vancouver nearly thirty years ago by blasting the city's fire department, which they had always regarded with pride and joy. He charged discrimination in promotions, rake-offs on tenders for fire horses and so on. Whether these charges had anything to do with it or not, the fact remains that in one leap he jumped from the council chamber in Vancouver to the House of Commons in Ottawa.

In 1926 he achieved national attention by levelling similar charges against one of the important federal departments. It, too, brought repercussions.

This Bristol-born dynamo has been a school teacher, journalist, prospector, farmer, director, accountant, soldier member of parliament, minister of the crown and a leader of his own political party.

Today he is back in the ranks of the Conservatives and has been playing a major part in the present campaign.

He went to school in Peterborough, Ontario, and later taught school there. He tired of that and went to the Pacific coast only to drift down to Seattle in time to join a contingent leaving for the Philippines. He found his way to China and took part in the campaign of the Allied nations during the Boxer uprising. As an assistant quartermaster of the 9th infantry, he was at the siege of Tsin Tsin and on the long march to Pekin.

Honorably discharged from the army he retraced his steps to the British flag and once more began dabbling in many things, particularly real estate.

When he was elected to the House of Commons in 1911, he was acknowledged to be an indefatigable worker, a competent parliamentarian and one of the ablest of the younger men who went into power behind Sir Robert Borden.

In 1921 he was made a minister in the Meighen government and again in 1925 Mr. Meighen gave him a portfolio, this time as head of the department of customs.

When the Conservative party was returned to power in 1930, Prime Minister R. B. Bennett selected him as his minister of trade and commerce.

Then, shortly before the 1935 general election, he formed his own Reconstruction party. When the final ballot was counted, the only Reconstructionist to be elected was H. H. Stevens. In 1938 he returned to the Conservative fold and was mentioned as a possible party leader to succeed Mr. Bennett.

Now in his sixty-second year, H. H. Stevens has had a busy life of hard work, of failure, defeat and triumph. But come what may, he hsa left an indelible mark on the records of Canada's political life during a most trying generation.

(Copyright, 1940, Central Press Canadian)

Tories Charged With Scuttling Of Air Force

James J. Cullinan of Toronto, speaking at Douro Friday night in support of R. M. Glover, declared that the Bennett government, of which Hon. Dr. Manion was a member, had "scuttled" the Canadian Air Force, and that among the constructive military accomplishments of the King administration were the building and equipping of coastal defences on the Atlantic and the Pacific, the enlargement of the Canadian navy and the restoration of the air arm.

The evidence of "scuttling," he said, was found in the fact that in one year the Bennett government cut the appropriation for the Air Force to $77,000, stating that the money was to be spent only for maintenance, and that the machinery was being put away in grease.

When the King government came into power, plans for 23 squadrons of airplanes were laid down, and when the war broke out "we had three hundred air planes, many of which were ordered to the coasts for partol duty.

"The government adopted two maxims in its military plans," Mr. Cullinan said. "One was that we had nothing to fear from our neighbor to the south of us, and the other that we would never be engaged single-handed in Europe. Canada can never be invaded by an army of occupation, and all we had to prepare for was the protection of ourselves from the sea and the air. Our efforts have been directed to strengthening our defences on our two coasts, and building up an air force. Our first work was done on the Pacific coast because of the possible threat from Japan. And while these defences were being provided on our coasts, including the development of the navy and our air force, we were also getting started on modernizing our militia units."

Mr. Cullinan contended that such a program was a reasonable one for a comparatively small country like Canada in which peace and disarmament had been actively advocated up and down the country to the confusion of the officers who were charged with administering the military affairs of the nation.

Reeve Martin Coughlin was chairman of the meeting, and the speakers were the Liberal candidate, R. M. Glove: Mr. Cullinan, Dr. E. M. Crough, E. L. Sackville, and T. J. McMurray. Ed Shortt delighted the audience with a group of songs, including "The Rose of Tralee" and "Moira My Girl,' 'and a clever monologue. Miss L. Hurley was accompanist.

Votes For the Man

T. J. McMurray of Peterborough, in introducing Mr. Glover, said it was his custom to vote for the man. "In this election I can see nothing that would cause me not to support him. I have known Mr. Glover since I came to Peterborough, and I've had many an argument with him, but that made no difference with Mr. Glover, nor with me. He is a gentleman in every sense of the word, and if he were Prime Minister of Canada it would make no difference with Rollie Glover. He started out in life like the rest of us and worked himself up in business, and he has been the same Rollie Glover all the time. I have no doubt about him being elected, and I am sure he will work in your interests as you have never seen before."

Mr. McMurray recalled the Union government in the last war, and said there had been seven years of racketeering. "J. H. Burnham resigned from the government because they had promised to go to the country. He deserved a lot of credit from the people for the stand he took, and after he did resign they certainly squeezed him out."

"Doing My Best"

Mr. Glover said he was in the election because it had been urged upon him as a duty. "I am doing the best I know how, and you can depend on me doing my part, but I could not hope to succeed without the heartiest support of the electors. As I have stated I am in favor of the policies of the King government. I believe they have done all that could be reasonably expected to get Canada's part in the war under way, and that they have been working in harmony with Great Britain and France. I think it would be a mistake to upset the government in the midst of such a great emergency.

Suppose a factory were to change its whole executive and put in a new one, the system and the production of that factory would be greatly disturbed, and it would take a very considerable time to get used to the new administration. I feel that if you, as electors, don't do the job right, no one can say where we will land. The King government has been co-operating conscientiously and faithfully with Britain and France, and if you were to put in a new one it would probably take as long as twelve months before it would be working efficiently."

Mr. Glover spoke of the government's agreements and plans to stimulate export trade in natural products, bacon and cattle and flour. "I believe from all the signs that the farmer's turn is very close, and he certainly has it coming to him." Mr. Glover said he would endeavor to look after the interests of the farmers, many of whom were well known to him, and to give the government his fullest support in the prosecution of the war.

Suspicious of Manion

James G. Cullinan declared that the people had every reason to be suspicious of the National government that was now being proposed by the Hon. Dr. Manion. One of the bitter memories of the last war was the Canadian Northern Railways deal that "had been put over" by Sir William Mackenzie and Sir Clifford Sifton by which millions of dollars were made by the government guaranteeing the worthless stock of the railway.

"We have not forgotten that there has been considerable talk in certain quarters not so long ago about the Canadian Pacific Railway acquiring the assets of the Canadian National Railways free of debt," Mr. Cullinan said. "At this time I would like to challenge Dr. Manion to declare whether Sir Edward Beatty, the president of the C.P.R., or one of his cohorts will be behind this new Union government. I refuse to use the word National government, because we have got the best national government this country ever saw.

But, when we recall the Canadian Northern deal of the last Union government, the people have a right to know whether the head of the C.P.R. is now behind this new Union government."

Mr. Cullinan said that Dr. Manion must be driven to slim hopes of winning when he undertook to undertook to promise the Canadian people that he would abolish the $2.50 license fee on radios. "I think the Doctor must have been laughing when he made that promise. He thought it would win him a lot of votes, and I suppose it will get some in the cities. If he does abolish the fee he will be destroying something that was his own creation when he was Minister of Railways in the Bennett government."

"It will mean, that is if by any chance he should be the head of the government, that we will go back to the old way of private broadcasting, or that Dr. Manion will take $2,500,000 from the treasury every year for radio purposes. Well, it will be a great advantage to the big hotels like the Royal York that have scores of radios. You will be paying for them out of your taxes, and you know that is not the way public utilities should be paid for. The practice is that people pay for the utilities which they use, and radio broadcasting is one of them."

Mr. Cullinan said the Canadian Broadcasting Corporation was established to supply radio broadcasts in this country to all the people, especially those in the outlying districts, and not solely to the people living within the narrow reach of the former private corporations operating in the larger cities.

Nearly $155,000,000 has been invested in cotton manufacturing in India.

War Bulletins

Received By Examiner Over Canadian Press Leased Wire

MONTEVIDEO, Uruguay, March 9—(CP-Havas). — The 22,209-ton Royal Mail liner Alcantara, now an auxiliary vessel of the Royal Navy, arrived here to-day from England.

ISTANBUL—(AP). — Anto-aircraft fire forced down a Bulgarian warplane on Turkish soil, it was reported to-day, after the plane flew over the prohibited military frontier zone.

Two Bulgarian officers in the plane landed without injury and were said to have explained that they lost their way, so were permitted to fly back to Bulgaria.

BUDAPEST.—(CP-Havas)—Harsh treatment by Nazi guards at the Dachau camp has caused the death of Ivan Markovitch, former Czecho-Slovak cabinet minister, it was reported to-day.

LONDON.—(CP).—A bluff helped the world's largest ship, the Queen Elizabeth, to slip across the Atlantic to New York, it was disclosed to-day

While the ship was under construction at Clydebank, a dry dock was prepared at Southampton, and the hundreds of persons who saw it daily were encouraged to believe that the Queen Elizabeth would be taken there.

OSTEND, Belgium—(CP Havas)—Three Belgian trawlers reported today that they had been machine gunned in the North Sea by planes. The trawler H-65 returned to port scarred with bullet holes and stories of an attack to the north of Zeebrugge. None of the crew was injured. The Z-4 and H-13, also attacked, were still at sea.

LONDON—(CP)—Three trawlers making east coast ports today reported that they had been machine-gunned by German planes last night until they extinguished all lights and escaped. The three vessels—the Acuba, Emulator and Persian Empire—all had been attacked by Nazi flyers previously. There was no official comment on a German claim that 11 British vessels had been sunk or severely damaged by German raiders.

TOKYO—(AP)—Japan is "fully prepared to support Italy in securing the right of neutral governments," Yakichiro Suma, foreign office spokesman, said today in commenting on Italy's protest to Great Britain over the embargo on German coal shipments. Suma declined to amplify the statement made at a press conference.

NEW DELHI—(AP)—A dispatch today from Patna reported the arrest of the Indian Socialist leader, Jaiprakash Narain as a result of an anti-war speech. He is general secretary of the All-India Socialist party.

Narain was reported removed from a train and taken by police to Jamshedpur to answer a charge brought under the Defence of India regulations at the instance of the Bihar provincial government.

LONDON— (GP Cable) —Major Robert Clark, staff officer of the First Division of the Canadian Active Service Force, and Miss Venetia Williams, third daughter of Godfrey H. Williams of Abergwyn, Glamorgan, and the Hon. Mrs. Williams, were married today at St. Michael's Church, Chester Square.

HONG KONG—(AP)— The Japanese army's South China headquarters announced today the complete occupation of the Chungshan area, 50 miles south of Canton, by an expedition that drove inland from the Pearl River Delta three days ago. Chungshan is important in Chinese eyes as the birthplace of Sun Yat-Sen, father of the Chinese republic.

Ira M. Nattrass Laid To Rest At Millbrook

MILLBROOK, March 9 — (ENS). —The sudden death of Ira M. Nattrass, following a heart attack early on Monday morning, came as a distinct shock, not only to his immediate family, but also to the community at large as well.

Widely known for his successful buying and selling of fine horses, both of the racing and show classes, and for his knowledge of horsemanship, Mr. Nattrass, who had been in his usual health right up to the time of his death, had arranged with buyers from New York state to meet him in the early part of this week, with a view to disposing of a number of horses which he had on hand.

Mr. Nattrass was in his 78th year, and was a son of the late Thomas Nattrass, and his wife, Sara Jane Milburn, practically all of his life having been spent in Cavan and Millbrook. He was a Conservative in politics, and in fraternal circles had gone as high as he could in the Orange Order, the local Loyal Orange Lodge, No. 79, and the Royal Black Preceptory, No. 945, having charge of the committal service at his funeral on Wednesday. He was connected with the Methodist and United church, and was a member of the senior Men's Bible Class of St. Andrew's Sunday School. He was also a veteran of the Northwest Rebellion in 1885, and with the only other surviving local veteran, Edward McCorry, brought from the West the bell which hangs in the local fire hall tower as a trophy of war.

For many years Mr. Nattrass was a familiar figure at the fall fairs, over a wide area, including the Canadian National Exhibition, winning many prizes, both in speeding and the ring events, and as a showman of fine carriage and saddle horses. It is recalled, in connection with his racing career, that he won the running race of the C.N.E. for three consecutive years previous to the South African War, with the same horse, Lavington, which later was sold for service in the Boer war. In his earlier years, Mr. Nattrass was a member of the lacrosse team for which Millbrook was noted in those days.

Besides the bereaved widow, whose maiden name was Alice Clarke, the immediate surviving relatives include one son, Clifford, at home; and one daughter, Mrs. Ben F. Ware (Gladys), of Cleveland, Ohio; another son, Clarence, died at the age of three months; there are four grandchildren, three great-grandchildren, and a number of nieces and nephews; also one sister, Mrs. G. E. Burnham of Millbrook, and one brother, John of Toronto. Previously deceased were two brothers, Harry and Thomas, and a sister who passed away in early life.

The funeral, which was largely attended, took place on Wednesday, at 2.30 p.m., from his late residence, Tupper street, Rev. A. L. Sisco, B.D., conducting the service for the church, and the L.O.L. hitual being in charge of Worshipful Master, J. J. Powell of No. 79; Worshipful Preceptor Percy Stinson, for R.B.P. No. 945, and Brother J. L. Byam, chaplain.

The floral tributes were many and beautiful, and the pall-bearers all brother Orangemen, included J. J. Powell, P. Stinson, J. L. Byam, James Roddy, Stewart Fallis, and Nathaniel Belch. Interment was in the family burial plot at Gardiner's Cemtery.

Blockaders Aboard American Liner

Officials of the British contraband stations at Gibraltar are shown aboard the S.S. Washington of the United States lines as they conducted their inspection of the American ship during the last crossing. The Washington arrived in New York recently with an Allied mission whose purpose is to soothe ruffled feelings of the U.S. State Department over blockade irritations. LEFT to RIGHT here, Lieutenant-Commander J. W. Carter, Royal Navy; Lt. R. Concher, R.N.R., and Stanley Flower, immigration officer.

Junior Fair Work Is Being Planned

The committee in charge of the junior department of the Peterborough Exhibition was in session Friday at the office of F. C. Paterson, agricultural representative. The members included M. H. Winter of Lindsay, E. A. Innes of Uxbridge, L. Fair of Stirling and Ian McLeod of Brighton, agricultural representatives; A. H. Martin, assistant director of the agricultural representatives' branch of the Ontario Department of Agriculture; Miss Florence Eadie of Toronto, the Women's Institute branch, and Miss Jean Scott, also of Toronto.

Discussion centred upon the girls' department and planning a program for this year's boys' work.

FATHERED SOLICITOR'S CHECK

CAMBRIDGE, England—(CP). — Member of Parliament for Cambridge University since 1926, Sir John Withers died in London, aged 76. He was largely responsible for the passing of the Solicitor's Act, compelling solicitors to keep separate accounts of clients' money.

Mount Pleasant Institute Plans Pot-Luck Supper

MOUNT PLEASANT, March 9.—(ENS).—The March meeting of the Mount Pleasant branch of Women's Institute was held at the home of Mrs. T. C. Morden on Wednesday afternoon, with a good attendance, considering the stormy day.

The president, Mrs. Ira Lowe, presided at the meeting, which opened with the singing of the Ode, followed by the members repeating the W. I. prayer in unison.

Mrs. A. Tully acted as secretary for the meeting in the absence of Mrs Lawson.

The members responded to the roll call, naming "a household article made in Canada."

Several letters from sick and shut-in families were read in appreciation for fruit and flowers received during the past month.

A "pot luck supper" will be sponsored by the combined groups on the evening of March 29th at 7 p.m., when W. R. Howard of Millbrook and A. R Kennedy of Peterborough, will be guest speakers.

Mrs. Shield, Mrs. McConkey and Mrs. Brenton were a committee named to arrange the program of local talent .

Mrs. W. H. Lowes, Mrs. Thos. Graham and Mrs. Lawson were appointed as table committee

Mrs. Ira Lowe was asked to interview the speakers.

Red Cross Work.

Mrs. T. C. Morden, secretary for the Red Cross unit, reported that eleven pairs of socks, twenty-seven pneumonia jackets, eight night-shirts and two suits of pyjamas had been made and the finished work returned to Millbrook Red Cross Society during the month of February.

Anyone wishing to help with the sewing are cordially invited to get in touch with the convener, Mrs. Ira Lowe, and anyone wishing to do any knitting may do so by getting a supply of yarn from the president, Mrs. Thos. Graham.

Miss Mildred Jones and Miss June Shield were the committee in charge of the program for the meeting, the former presiding for the following numbers:

Mrs. Melville Jones gave an impromptu talk on "strangers within our gates"; Mrs. A. Tully, a reading, "Don't envy other folk"; Miss Jones gave a splendid report of the short course which she had attended under the auspices of the Reaboro W. I.

Miss E. Morrison, of Fairmount, a visitor at the meeting, gave a few brief remarks.

The meeting closed with God Save the King, when the hostess and her daughter, Mrs. Stewart Blake, assisted by Mrs. A. Tully, served a dainty luncheon, while a pleasant social time was enjoyed.

Dollar Costs Life

SEATTLE, March 0 —(AP). — Stopping to pick up a dollar bill, Mrs. May Woods, 65, was decapitated by a street car.

I.C.S.
SPECIALIZED TRAINING

To provide essential practical training, International Correspondence Schools maintain 25 Faculties, each directed by one or more experienced engineering, industrial or business education experts, aided by 220 fully qualified instructors and examiners.

During the past half-century, four million men and women have had the benefit of the education supplied by I.C.S. Faculties. From the 100,000 students who are today enrolled in the I.C.S. will come many of tomorrow's leaders.

For 49 years, the doors of this Institution have been open to men and women in every walk of life. The only requirement for enrollment is willingness to study. Reasonable terms for tuition fees may be arranged.

TECHNICAL and SCIENCE COURSES

Civil, Architectural, Structural:
Architecture
Building
Civil Engineering
Highway Engineering
Structural Engineering

Aeronautical:
Aviation
Ground Engineering
Airplane Building
Aeronautical Engineering

Chemistry:
Chemical Engineering
Chemistry, Mfg. Iron & Steel
Chemistry, Mfg. Pulp & Paper
Chemistry, Mfg. Petroleum and Products

Plumbing, Heating, Air Conditioning:
Plumbing
Heating
Air Conditioning

Refrigeration:
Refrigerating Machinery Operation
Refrigeration with Diesel Engines
Refrigeration with Electric Drive
Refrigeration with Steam Engines

Railroad M.P. & C.E.:
Air Brake
Car Inspection
Locomotive Engineering
Railroad Car Repair

Mechanical:
Mechanical Engineering
Mechanical Drafting
Mechanical Shop Practice
Gas and Electric Welding
Sheet-Metal Work
Automotive Trade

Electrical:
Electrical Engineering
Power House Operating
Industrial Electricity
Radio

Mining:
Coal Mining
Mine Surveying and Mapping
Gold Mining and Metallurgy
Copper Mining and Metallurgy
Assaying

Steam, Marine, Refining-Plant:
Stationary Engineering
Marine Engineering
Petroleum Refining Plant Operation

Internal Combustion Power:
Diesel Engine Operation
Diesel-Electric Operation
Gas-Engine Operation

Textile:
Cotton Mfg.
Woollen Mfg.
Textile Design
Silk Throwing

BUSINESS, ART, ACADEMIC COURSES

Business:
Accounting
Advertising
Bookkeeping
Correspondence
Management
Commercial (Complete)
Salesmanship
Secretarial
Traffic Management

General Education:
School Subjects
College Subjects
English
Mathematics

Art:
Illustrating
Industrial Designing
Show Card Lettering
Sign Lettering

Domestic Science:
Professional Dressmaking and Designing
Home Dressmaking
Foods and Cookery
Tearoom and Cafeteria Management

Languages:
French for English
English for French
Spanish for English

Effective Speech for Office, Club or Platform.

AN INVITATION—You are invited to send for information about I.C.S. training. Expert vocational guidance is available on request. Use the coupon.

International Correspondence Schools Canadian, Limited,
Department 1905B
Montreal, Canada.

Please send complete information on the following subjects:

.....
(Write above Technical, Business or General Subjects in which you are interested)

Name.....Age.....

Address.....

Employed by.....

Canadian Pacific
ROUND TRIP BARGAIN FARES
MARCH 15 - 16 - 17
PETERBOROUGH TO
WINDSOR DETROIT $7.55 CHICAGO $13.95
EXCHANGE EXTRA
GOING—First train from Toronto 5.25 p.m. March 15.
RETURNING—Lve. Detroit and Windsor up to 3.05 a.m., and Chicago 11.59 p.m. March 19.
At intermediate points tickets good on train scheduled to stop.
Consult Agents — Procure Handbill.
343 George St. Phones 3511 and 3512

Ready
AND ABLE FOR THE BIG TASK AHEAD

With silent yet perceptible determination and without need of regimentation or special organization, the Canadian Farmer has accepted the responsibility which is his, to maintain a ready abundance of the vital foodstuffs so essential for the Empire and the success of its great cause.

Difficulties and disappointments may have impeded his progress through the trying years from which he is just emerging, but provided, as he now is, with purpose nobler than self-interest, he sets himself to the task with loftier ambition and renewed energy. Eager he is for that conscious recognition within himself of having a definite and necessary part in the Empire's struggle to retain and maintain our dearly won and highly treasured freedom. Zealous is he that his contribution may be worthy and adequate.

By his side ever ready to help make more effective the farmer's effort is the Canadian Implement Maker whose co-operation in furnishing the most efficient machines enables him to multiply his output and extend his activities so that today he produces more with less manpower and in the most economical manner yet attained.

Never were demands of Empire more urgent—never was the Canadian farmer better fitted or better equipped to meet whatever demands may be made. Massey-Harris prizes proudly the distinction it has earned as—"The Service Arm of The Canadian Farm."

MASSEY-HARRIS COMPANY LIMITED
THE SERVICE ARM OF THE CANADIAN FARM

PETES DROP TOUGH ONE TO GREENSHIRTS IN KITCHENER 2 TO 1

Trio Of Goals Are Scored In Third Heat

KITCHENER, March 8.—Peterborough Petes were dropped from the ranks of the unbeaten in the Ontario Hockey Association's Intermediate "A" round robin series last night when they were handed a 2-1 set-back by Kitchener Greenshirts, victims of a 5-2 reverse at the hands of Peterborough last Friday night. The win for Kitchener enabled them to pull up on even terms with the Petes. This game was a toss-up from start to finish featured by the fine work of the opposing goalies, 'Bindy' Bindernagel of Kitchener and Ray Harding of Peterborough. For two periods the net-minders turned aside everything that came their way and it took well-executed plays in the third period to lodge the puck behind them, The Petes capitalized on a penalty to Simon to score the first goal of the game after a minute and 10 seconds of play in the third period. Starr supplied Tompkins the pass. Alex Fehrenbach got that one back four minutes later after taking an up-ice pass from Smith and then at the 9.20 mark Pete Grau shot home the winning marker on a play with Simon and Vrooman. Harding made a partial stop of the shot but Pete picked up the loose disc and pocketed it before Harding could recover his footing.

Petes Start Slow

Greenshirts outplayed the Petes by a considerable margin during the first 15 minutes of the scoreless first period, but once the visitors became acclimatized they came on fast to set the pace during the last five minutes and it was only some fine goal tending by Bindernagel that kept the invaders off the score sheet. Both goalies had a chance to show their stuff early in the game as play swung from one end to the other, but gradually Greenshirts built up an edge in territorial play and had at least half a dozen golden opportunities only to have Harding turn their drives into neutral corners.

Crowe served the only penalty of the period, being chased for boarding Fehrenbach but so good was the Pete's defence for the Kitchener power play that the 'Shirts had only one shot on the Peterborough net while they had the advantage in manpower. Heal had probably the best scoring chance for Peterborough, picking up a two way pass from Kingdon and Tompkins close in but Bindernagel came out to smother the shot.

Goalies Star

Both teams opened up a few notches in the second in which the goalies again were the outstanding men on the ice, shutting out opposition marksmen for the second successive 20-minute span. Honors were about even with Petes pressing at the start of the period and Greenshirts coming back to hem them inside their own blue line for a two-minute stretch half way through during which they pumped rubber at Harding from all angles and did everything but score. Blewett was hurt momentarily when he crashed into Lang and the pair fell to the ice but apart from a bump on the nose he suffered no serious injury. As a matter of fact he was back in a few minutes later to lead a number of dangerous Peterborough sorties on the local goal.

The boys started laying it on a bit and at times it looked like there might be fireworks but nothing developed and only one penalty was handed out, a minor to Simon for tripping Kingdon with only a few seconds to go.

Scores First

Simon's penalty backfired after just a minute of the third period had ticked by when Tompkins shot Peterborough into a 1-0 lead by pocketing Starr's passout from a power play in the Kitchener net. Four minutes later Alex Fehrenbach squared the count and then before the half way was reached Pete Grau scored the winning goal. The scoring served to add more pep and zipper to the play which hit a lightning clip at times. Checking became heavy but it was all legitimate and not a single penalty was handed out.

Summary:

First Period

No scoring.
Penalties—Crowe.

Second Period

No scoring.
Penalty—Simon.

Third Period

1—Peterborough, Tompkins, (Starr) 1.10
2—Kitchener, Fehrenbach, (Smith) 5.00
3—Kitchener, Grau, (Simon, Vrooman) 9.20

No penalties.

The teams:

Kitchener — Goal, Bindernagel; defence, Lederman and Simon; centre, Bauer; wings, Grau and Vrooman. Spares, Hause, Clair, Fehhenbach, Lang, Huber and Smith.

Peterborough—Goal, Harding; defence, Ellis and Gardner; centre, Kingdon; wings, Starr and Tompkins. Spares, F. Jopling, Crowe, Coughlin, Blewett, Heal and J. Jopling.

Referee—Dave Johnston, Galt.

FOR SALE

SEVEN ROOM BRICK HOUSE, George St. North. Hardwood Floors. Furnace. Garage. Deep Lot. $3,500.00

LOT, 93' x 131'. Rink street, near George. Make offer.

Davis - Thompson COMPANY
Insurance and General Agency
Real Estate
Established 1858
433 George Street. Telephone 4724

PRO PUCK PERSONALITIES

LEX CHISHOLM
Toronto Maple Leafs
(By Central Press Canadian)

Something new in major league hockey was introduced last fall when Toronto Maple Leafs were training for the current campaign. Conny Smythe announced that the team would carry 20 players all season, juggling them around 15 per game as the rules required. Considerable was heard about the new players who would make the National league jump—Billy Taylor, Wally Stanowski, Donald Metz, Red Heron, Hank Goldup—and Lex Chisholm, although the latter probably drew fewer words than the others. And now with the season almost over he's proven to be about the best of the lot, other than the flying Stanowski. As a background for his efficiency in the big time Lex had a year with Oshawa juniors and three with Oshawa seniors in the O.H.A., and last season with the latter team led the circuit in scoring. When his team concluded its work for the season he signed a pro contract and got into a few games with Syracuse in the Int.-Am. league. This season he was given the choice of playing with the Leafs or being loaned to New York Americans, and confident of his ability to make good he chose to join the Toronto team. Most of his amateur career was spent as a centre but since entering the N.H.L. he's played mostly at right wing. Galt was his birthplace 24 years ago. His Lex cognomen is derived from Alexander.

P.C.I. Basketeers Victors In Oshawa

Peterborough Collegiate senior basketball squad journeyed to Oshawa Friday night and succeeded in defeating the Oshawa Collegiate team in a game that was closer than expected by 37 points to 31 P.C.I. are out of the running and the game meant nothing to them, but they turned in a fine performance to take the decision from the Oshawa Collegians. The latter led by Krantz who registered nine points in a neat scoring performance gave them plenty of opposition all through the piece.

Neis Foster was top scorer for P. C.I. with a nine-point score to match Krantz, while Moorhead had eight and Johnston and Harle kicked in with seven.

The line-up:

P.C.I. (37)—Moorhead (8), Harle (7), Taylor (6), Foster (9), Johnston (7), Scott.

Oshawa C.I. (31)— McLaughlin (6), Krantz (9), Moon (1), Howard (7), Smith (5), Davis (3).

Fights

By The Canadian Press

New York—Lew Jenkins, 134¼, Sweetwater, Tex., knocked out Tippy Larkin, 135¼, Garfield, N.J. (1); Eddie Carroll, 152½, Ottawa, outpointed Carl Duva, 156, Paterson, N.J. (4).

Omaha, Neb.—Carl Vinciquerra, 194, Omaha, knocked out Jarl Johnson, 188, Norway (3).

Minneapolis—Johnny Hanschen, 193¼, Minneapolis, outpointed Billy Miske, 181, St. Paul (10).

Los Angeles—Junior Munsell, 185, Oklahoma City, outpointed Al Delaney, 176, Buffalo, N.Y. (10).

Orfuns Cagers Cop Series Over Belleville

Sparked by Audrey Craig who registered eleven points in a fine scoring effort, the local Orfuns defeated Belleville girls 28 to 15 in a fast Ladies' Ontario Basketball Association battle in the Y.W.C.A. gym. Friday night.

In the other two games on the card, City League fixtures, 'Y' Gym triumphed over Westclox 18 to 13 while Quaker Aces outscored the Quaker Debs 26 to 17.

The Orfuns' speed, more finished ball handling and more accurate shooting enabled them to keep comfortably in front of their Belleville opposition over most of the journey and they were never seriously threatened. Audrey Craig tossed in five baskets in the first half and Barbara Blade was close behind with three, with the result that at the rest period the Peterborough girls were leading 20 to 12. Belleville defence tightened in the second half and the visitors were able to hold Orfuns to eight points. On the other hand they failed to show much offensive strength on their own account and were outscored 8 to 3 in a period that was much tighter than the opening session. Audrey Craig with eleven points, Barbara Blade with eight and Ruth Thompson with six led the winners attack and M. McLean and M. Miller with four points each topped the Belleville scorers. Orfuns succeeded in converting two free throws out of six attempts while the visitors could only score one point out of eight free throws.

Belleville (15)—M. McLean (4), D. Mansfield (3), M. Miller (4), I. Corby, M. Cross, H. Richardson (2), H. Garrow, P. Rowbotham (2), J. Muir, J. Sherry.

Orfuns (28)—Audrey Craig (11), A. Livingstone, B. Blade (8), M. Ferguson (1), R. Thompson (6), M. Clarke, M. Hawthorne, Ruth Ellis (2).

Referee, J. Cooper; umpire, H. Smith; scorer, Sybil Ecobichon.

A Tight One

Westclox girls gave the Y Gym squad quite an argument before they finally yielded the honors to Ruth Dalliday and her team mates. In fact the girls from the clock plant outscored the ultimate winners 11 to 1 in the first half and were full value for that slender lead.

After the rest period, however, the Westclox attack faded away and they were held to a solitary basket, J. Crowe getting the lone score. On the other hand Ruth Dalliday who had been held closely in the opening session got her shots clicking in the second half and added six points which with a basket by R. Sullivan gave the winners a final margin of five points. With better luck in free throws Westclox would have made it much closer as they only registered one in five chances while the Y squad tossed in four out of eight.

Ruth Dalliday with eight points and R. Sullivan with six were the leading scorers for the Y while J. Crowe headed the Westclox attack by ringing four baskets.

Y Gym (18)—B. DeMaio (1), L. Wesley, S. Florence, I. Young, R. Dalliday (8), F. Craig (1), B. Flynn (2), R. Sullivan (6), S. Zakos, S. Zacks, B. Pomeroy.

Westclox (13)—B. Saunders (3), D. Dawson, C. Metcalfe, J. Hair (2), M. Goldie, J. Crowe (8), M. McFadden, P Wolstenholme, I. Vivash, V. Britnell.

Referee, H. McDonald; umpire, J. Cooper; scorer, Sybil Ecobichon.

The battle between the two Quaker squads was featured by the rally staged by the Debs in the second half after their sister club had beaten them 16 to 5 in the opening period. In spite of that disastrous start the Debs came out fighting after the rest and outscored Aces 12 to 10 in a spirited period. D. Weese, S. Alexander and J. Fowler were the leading scorers for the Aces, the first-named having eight points and the other two six each. Ruth Farr for the Debs kept pace with Aces' aces by tossing in four baskets.

The Aces, strangely enough, failed to score a single point on eight free throws while Debs succeeded in converting three out of eleven shots following fouls.

Quaker Aces (26)—D. Weese (8), S. Alexander (6), J. Fowler (6), M. Duncan, M. Hooten, E. Kirn (2), V. Wood, A. Grady, P. Lawless (4).

Quaker Debs (17)—H. White, B. Frizelle, R. Farr (8), H. Tighe (2), B. Fenner (3), J. Metcalfe (4), A. Laing, G. Allen, D. Smith, H. Grant, D. Gibbs.

Umpire—H. Smith.

CURLING

By HERB MARTIN

Taking a lead on the very first end and continuing right up till the finish, Al Gibbs again won the "R. L. Dobbin" Front End Bonspiel, and that makes two years in a row for Al.

Supported by a rink of young curlers chuck full of pap and fight they made every shot count, and the result was never in doubt. With a little more experience we think Jack might have made it a little closer. However, the series was a good one all the way through and all are to be congratulated.

D. W. Casey	R. H. Dawson
C. H. Crowe	D. Canning
R W. Lyon	H. Darling
Al Gibbs	J. Fanning
Skip.....10	Skip..... 5

By a majority of twenty shots the Peterboro curlers won from the Lakefield club the Charlton trophy. This is an annual event and is played both in Lakefield and Peterboro, but this year all games were played on Peterborough ice At the conclusion of the games the visitors were entertained in the club parlors by the members of the club.

Peterboro		Lakefield	
W. Widdess	9	P. Spence	8
B. Scott	10	C. Stenner	9
C. Giroux	13	T Chaplin	14
J. Richmond	10	B Dench	14
D. Grant	23	G A. Charlton	2
R Best	11	D Charlton	9
	76		56

The vice-skips' bonspiel will commence at 6.45 Monday night. The second draw will be at 8.45 p.m. Vices will be notified and they are expected to have their rinks out on time. Each game will be ten ends and it's a straight knockout proposition. The regular skip will play vice position and the regular vice-skip will skip the rink. The committee is asking that there be no defaults. Be on time as the bell will ring at 8.55 p.m. the same as during the double headers of the schedule.

HOCKEY

Intermediate "A" O.H.A. Round Robin Series

Owen Sound

VS.

Peterborough

BROCK ST. RINK

Monday, Mar. 11

8.30 P.M.

Reserved, 60c. Gen. Admission—West Side, Ladies 35c; Gents 50c. East Side, 35c, Children 10c

TICKETS NOW ON SALE — Reserved Seats at Brock Street Rink. Rush Seats at Jay's Cigar Store, Playmor Sports and Dick Raine's. NO ADVANCE IN PRICES.

SPORTS—DAY BY DAY

Digging Up the Local Dirt With the Odd Chuckle or Two

By CEC PERDUE

St. Paul's cagers, Ontario church association intermediate "A" champions last year—and again entered in this class of the O.C.B.A. this season — were having quite a time trying to arrange their playdown series with the Toronto winners at this writing. Maybe we'll hear the outcome in time to catch the bottom paragraph of today's pillar. It was slated to open in Toronto early in the week, but called off, and then tentatively billed for here tonight—but a hitch occurred. So we dunno. Team consists of: Jack Gemmell, Pete McArthur, Ross Pulkinghorn, Jim Thorburn, Doug McPherson, Gord McIntyre, Don Sedgewick, Harry Marsh and Walter Ward. With Lloyd Grose as business manager. A classy squad.

* * * * * *

Comes a card from Percy Bond in Miami. Before leaving here a month or so back, Mr. Bond—former prexy of the O.H.A. and now one of Lionel Conacher's boxing commissioners — laid the foundation for a new Peterborough Boxing Club. However, lack of training quarters has held back this club so far. Percy writes: "Greetings from Florida where the weather hasn't been so hot. Came to Florida for the winter — and I found it! But it's warming up now. Have seen some great golf and tennis here and thought I'd see the big light-heavyweight fight but as you know it was called off. Trust the new local boxing club is progressing O.K. Regards, Percy Bond."

* * * * * *

St. Peter's Puckists

Coach Pete Vitarelli of St. Peter's O.J.H.A. (juvenile) squad says his team will stage a sudden-death playdown joust in Port Perry next Tuesday. Costs too much to arrange a home-and-home series, and Pete thinks his gang have enough class to cop a nod right on foreign ice. They rubbed out the local Grads and Norwood to get this chance. On the roster are: Bob Hatton, Tony Mattucci, Russ Scriver, Ab Chimenti, Clint Curtis, Bob Griffin, Red Eason, Earl Routley, Ray Garvey, Jack Mortimer, Bill Huard, Ron Horton and Don Robinson.

* * * * * *

Two excellent Industrial Hockey League games were run off before a slim gathering last e'en in the Brock St. arena. They were sudden-death semi-final matches, with the losers being eliminated from further competition. With Quakers nudging out a nod o'er the Marines in a hard-checking and tight first tussle, and Packers pulling a surprise by knocking off Westclox in the last part of the double-header, these two victors now tangle in a best-of-three series for the loop title. It was good, rousing action most of the way in both games, with plenty of streamlined skating and stiff bumping served up, but fairly clean throughout. Referee Cy Whatley did a good job.

* * * * * *

Trappers Here Next

Owen Sound Trappers tangle Monday night here with the Petes in a round-robin O.H.A. playdown tussle, and it ought to be a nifty fray. With the Petes losing that 2-1 heart-breaker last p.m. in Kitchener, it's up to the Buckland band to keep on winning at home—just in case—and pile up enough victories to make the Ontario finals. They trimmed the Trappers here some time ago, but now it's for keeps and those northerners are not only going to be at full strength but in the pink of condish and working their very noggins off. Yeah, it'll be a dandy scrap between Red Creighton and his buddies on the one hand and the speedy Petes on the other. Ducats are now on sale, and it is shaping up like another full house along the Rue Brock come Monday after supper.

* * * * * *

Yassuh, the Greenshirts on home ice last night climbed into a first-place tie with the Buckland battlers in the round-robin standing. While Owen Sound copped a 4-2 round-robin win over Collingwood in Midland. A big crowd of rabid Dutch-Canuck hockey followers roared approval at the sizzling action down in Shirtville in a game that was very fast, smart most of the way, and quite rocky at times. Not a dirty game, but bumpy enough and with tempers a bit frayed before the finish. No score in the first chapter, and again no count in the middle session. Wham, the Petes bang one home early in the third, Tompkins from Starr on a ganging play, but durned if the Greenshirts don't tie it up shortly and then blast home the deciding tally.

* * * * * *

Both Goalies Star

Most of the glory in this duel goes to the two goalies. Ray Harding was sensational in the Petes' twine tepee throughout, as the fast-stepping Kitchener crew kept rolling in in waves throughout the tilt. Not that the visiting forwards weren't backchecking and the defence hitting everyone they could reach—because the boys all did fine—but the game was so speedy and open between classy clubs of a really senior "B" calibre that a lot of blackstrap was poured toward the cage every period. Goalie Bindernagel in the K's net also was brilliant, the Petes repeatedly getting in for furious flip shots at him almost at point-blank range but finding a Seigfried fort fending off each attack. They finally pulled a raiding party that clicked, but the Shirts did it twice the same chukker, and that was that.

* * * * * *

With so much activity in the cage field last p.m. locally, we will have to cut down on the puck comment today and give the hoopsters a tumble. Quite a few folks at the Y.W. saw our smooth Orfuns in an L.O.B.A. tussle oust the belles of Bella Villa 28-15, Audrey Craig tallying 11 points. "Y" Gym dandies edged Westclox gals 18-13, and Aces beat the Debs 26-17. In the Motor City last e'en, P.C.I. senior boys beat Oshawa high schoolers by a 37-31 score. Our St. John's junior lads faded from their O.C.B.A. playdowns when Toronto won at home last night 36-25, to nudge out the round 69-63. No further word on St. Paul's intermediate O.C.B.A. match.

* * * * * *

Dese, dem and dose: Pick Hines, Baltimore's popular puck coach, recently was given 25 p.c. of a sellout home gate as a wedding present.... His Orioles hope to cop the Eastern Loop title, then tackle Boston Olympics in the U.S. amachoor semi-final and then Detroit in the final.... Cobourg's 'C' juniors dropped a 5-3 playdown opener to Markham last eve in Cobourg....Fenelon Falls beat Lindsay Battery for the Felt Cup....A lot of trouble in T.V.L. circles now as playoff arrangements have everyone in a tangle—or so we're told; some of the Norwood boys refused to go to Madoc last night and Madoc earned a 6-5 win....Their series is sewed up now and will be settled Monday twilight in Norwood....Church League puck playoffs will be staged Monday evening in the Lakefield arena.... Second junior final betwixt Mark St. and Park St. will be at eight; at nine All Saints and Murray St. have a senior final and it'll be (if both teams agree) a sudden-death joust for the title....Hard to name an outstanding star on the Petes' roster last night, all going great, except for the four-star showing of Harding in goal....And some of those poor guys, after travelling all night, have to play in C.G.E. shop finals this aft in the Brock!....A flock of phone calls to The Examiner from 10 till 12 showed how keen fan interest in the Kitchener game was....It'll mean a big crowd at Monday's melee here....Cheerio.

Quakers Win 6-4 To Capture A Playoff Berth

Quaker Oats earned a final berth last night at the Brock by eliminating Outboard Marines 6-4 in a tight tilt before a fair-sized crowd of rooters. On good ice, the teams battled on even terms with the winners coming from behind in the third heat to cop the duke. It was a stiff-checking and interesting game all the way with the issue always in doubt.

The Marines had a 3-2 margin to end the first period and led 4-3 to start the third. Shaughnessy got two goals and Wood one in the first for the Outboards while Campbell and Kennedy counted for the Porridge Punchers. Stevenson and Hill scored in the second in an even hot inning. Kennedy counted first, Calladine got another and then Shine banged one home for the Ralph squad in the third. Kennedy, Hill, Calladine and Shine looked good for the victors; and Shields, Shaughnessy and Stevenson stood out for the losers. The teams:

Marines: Goal, Watkins; defence, Wood and Shields; centre, Partridge; wings, Boyle and Stevenson; alternates, Mesley, Sanders, Payne, Murphy and Shaughnessy.

Quakers: Goal, Merritt; defence, Innes and Webb; centre, Kennedy; wings, Calladine and Shine; alternates, Hill, Howland, Scriver, Campbell and Kerby.

Referee, Cy Whatley.

Markham Juniors Defeat Cobourg

COBOURG, Mar. 9. — Markham Juniors outscored Cobourg 5 to 3 last night in an O.H.A. C series playdown. The game was played on soft ice, which slowed the tempo considerably, but the visitors were full value for their win.

Cobourg — Goal, G. Caine; defence, McNama and Bambridge; centre, Bird; wings, Maher and Coogan; subs., L. Caine, Zealand, Cullen, Johns and Winter.

Markham — Goal, Shad; defence, Rushnell and Harper; centre, B. Bangay; wings, R. Baker and Northcott; subs., Painter, Laurie, H. Bangay, Coburn and Baker.

Referee—Scotty McAlpine.

First Period.

No scoring.

Penalties—Harper, Rushnell, and Maher.

Second Period.

Markham, R. Baker (H. Bangay) 5.30
Cobourg, Coogan (Bambridge). 6.40
Cobourg, Cullen (Zealand) ... 14.36
Markham, Laurie (B. Bangay) 16.05
Cobourg, Maher (Bird) 18.35

Penalties—Harper 2, L. Caine, Rushnell, H. Bangay, McNama.

Third Period.

Markham, A. Baker (Northcott) 13.20
Markham, Northcott (A. Bangay, Harper) 14.30
Markham, H. Bangay (Coburn) 17.00

Penalty—Painter.

Kawartha's "Pro"

New professional at the Kawartha Golf and Country Club, Lex Robson is one of Canada's outstanding golfers. He comes here from the Lakeview Golf club in Toronto where he has been for the past three years; before that he was at the Islington Golf club for seven years.

Trappers Here To Play Petes Monday

Owen Sound Trappers tackle the Petes here Monday evening at 8:30 o'clock in the Brock St. arena in an O.H.A. intermediate "A" round-robin series playdown game. It will be the Petes' fourth round-robin fray, and their third home—possibly being the locals' second last game in Peterborough this year. Owen Sound played here previously this winter in an exhibition contest which the Buckland bunch copped by a 6-0 score. With so much at stake now, the season nearly finished here, and tickets now on sale, there should be another huge crowd of fans on hand Monday.

The Trappers explain away that previous loss to the Petes by pointing out that they had played the previous night and were tired, that they had finished a long drive, that their regular goalie was out with injuries, and that the smaller rink in Peterborough threw them off. Right now, they should be in top shape and make a much better showing against the fast-stepping Petes. Red Creighton, former local, will again be with the northerners.

Demand for flashlight batteries in Britain reached 40,000,000 in a recent week.

Snyder Brothers Seek Two Big Titles

WINNIPEG, March 9 (CP)—Toronto's brother combination, the sensational Snyders, were the centre of attraction today as the Canadian National Badminton tournament entered its final stages.

Jimmy Snyder, 20-year-old University of Toronto student, and brother Paul, 23-year-old graduate of the same college, carry the family honors into two national title contests.

Jimmy, will get the stoutest test of his career today when he faces Dick Birch of Montreal, the champion. With his brother he tackles another tough assignment. They meet their fellow townsmen and defending champions, Rod Phelan and Jack Sibbald in the men's doubles final.

Jimmy walloped the second seeded star, Johnny Samis of Vancouver last night in a semi-final singles match, 18-16, 15-7 and today will meet Birch, who ousted Eddie Lemon of Winnipeg, 15-8, 15-5.

The Snyder brothers accounted for Jimmy Forsythe and Bert Jones of Winnipeg in a men's doubles semi-final, while Phelan and Sibbald trounced Jack Underhill and Eric Leney of Vancouver.

Birch will play in two finals also, teaming with Veas O'Shea of Vancouver against the Vancouver pair, Jean Eckhardt and Eric Leney in the mixed doubles. Birch and Miss O'Shea, defending titlists, beat Mrs. W. R. Walton and Rod Phelan of Toronto in last night's semi-final, and the Eckhardt-Leney team eliminated Jack Underhill of Vancouver and Margaret Taylor of Kelowna, B.C.

The women's doubles team of Mrs. Walton and Evelyn Effnert of Toronto plays Mrs. Guy Peroneau and Betty Snell of Ottawa in the final and then will move to opposite sides of the net to play for the women's singles crown.

Additional Sports On Pages 5 and 9

VISIT NEW YORK—INEXPENSIVELY!

Canadian currency accepted at par in payment of hotel accommodations

Pink Elephant Dining Room

FINE ROOM with Private Bath
Single . . $2.50 to $4
Double . . $3.50 to $6
Twin Beds . $4.00 to $7

One of the Best Locations in New York
Adjacent to the Magnificent World-Famous Radio City

HOTEL BRISTOL
129 West 48th Street NEW YORK
T. Elliott Tolson, Pres. • Joseph E. Bath, Mgr.

SIGNAL FOR O'Keefe's

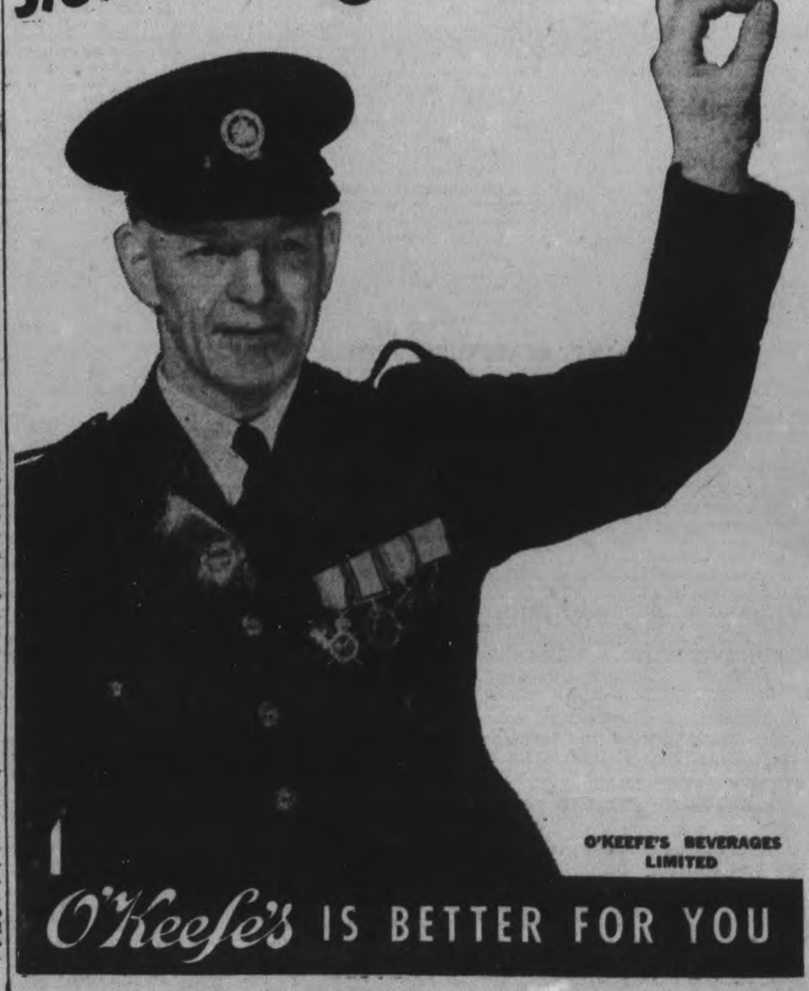

O'KEEFE'S BEVERAGES LIMITED

O'Keefe's IS BETTER FOR YOU

CAMPBELLFORD ELIMINATES TWEED; MADOC DEFEATS NORWOOD

Visitors Win Match 8-3 In Second Game

TWEED, Mar. 9 (ENS).—In the first round of the semi-finals of the Trent Valley League, Campbellford won their second straight game over the Tweed Terriers 8-3, eliminating them from the series, at the local arena on Friday night. The largest crowd of the season of nearly seven hundred packed into the rink to witness the downfall of the Terriers before superior opposition. The ice was very soft, ruining good hockey, although both teams put up a fast game. Turner in the Suncos ntet put up a splendid game, turning aside sure goals, particularly in the second period when the Terriers had the Milltown team on the run on several occasions. Reeves in the Terriers' net put up a good game, although his defence gave him little support, playing more or less on the up all the time, and leaving him wide open to attack.

In the first period, Campbellford jumped into a two-goal lead when the Terriers' defence weakened, with McIlrath getting the first on a pass from Kelly, and the second counter being tallied by Golden on a pass from Blake. The Terriers cut the lead to one goal when Elsbury went through the Suncos to drive the rubber past Turner. Blake and Robinson went to the box for tripping in this period.

Count in Second.

The Terriers opened the count in the second period, with Elsbury tallying unassisted. Tummon was serving a penalty at the time of the count. However, Kelly increased the lead to one goal, when he sifted through the defence to drive the rubber past Reeves. Hendy, when checked in mid-ice, turned his ankle. As the players began roughing things up in this period, penalties were handed out freely, with Tummon going to the box twice for tripping, and Kelly and Hendy also getting the nod for tripping.

The Suncos staged a field day in the last frame, which was plenty rough, both sides handing out stiff body checks and high sticks. With Elsbury in the box, Robinson sifted through the Terriers' defence to tally, while Hendy also counted to make the score 5-2. Pressing hard for another counter, the Suncos were caught all inside the Terriers' blue line when Tummon broke away outskated the Suncos and drove the final Terrier counter past Turner. The Milltown gang registered three more counters before th final bell, with Couch taking a pass from Blake, Hendy from Blake, and Robinson taking a pass-out from the corner for the final count.

As the Terriers were playing short-handed most of the last ten minutes they had little chance of tying or even winning the game. Three Terrier players went to the box at practically the same time, Long, Tummon and Elsbury getting the gate one after the other, thus enabling the Suncos to pile up a commanding lead; Marsh also went off for tripping.

A fight broke out in the last minutes of the game, with Long tripping Goden in the corner, and fists began to move, resulting in a mob assembling on the ice to break up the scrimmage, as tempers were beginning to get off balance on both sides of the fence.

The Terriers put up a stiff battle, but penalties in the last period, left them little chance to make any headway against the hefty Campbellford team.

The lineups:

Tweed — Goal, Reeves; defence, Orr, Tummon; centre, Courneyea; wings, Marsh, Elsbury; subs., Wagar, Woodcock, Leal, Arber, Long.

Campbellford— Goal, Turner; defence, Wilkes, Hendy; centre, W. Blake; wings, Godden, Free; subs, McIlrath, Robinson, Atkinson, Kelly, Couch.

Referee—Toots Holway, Belleville.

Trappers' Star

RED CREIGHTON

Sparking the Owen Sound Trappers' attack against the Petes here Monday night will be Red Creighton (above), former local star forward.

Hockey Record

By The Canadian Press

AMERICAN ASSOCIATION
St. Paul 4, Wichita 1

MICHIGAN-ONTARIO
Windsor 5, London 2

O.H.A. SENIOR FINALS
Goodyears 5, St. Catharines 2
First of five-game series.

O.H.A. JUNIOR B
Aurora 5, U.C.C. 3
Aurora wins round 2 games to 1.

O.H.A. JUNIOR C
Markham 5, Cobourg 3

O.H.A. INTERMEDIATE A
Kitchener 2, Peterborough 1
Owen Sound 4, Collingwood 2

O.H.A. INTERMEDIATE B
Niagara Falls 9, Pt. Colborne 4
Niagara Falls wins round 22-8.
Simcoe 6, Georgetown 2

C.Y.O. ONTARIO PLAYDOWNS INTERMEDIATE
Toronto St. Agnes 7, Oshawa 6

U.S. EASTERN AMATEUR
Washington 6, River Vale 4
Atlantic City 5, New York 3

ONTARIO PEE-WEE
Georgetown 9, Hanover 4
First of series.

N.O.H.A. JUNIOR B
Timmins 8, Smooth Rock 6

ACTON RURAL LEAGUE
Lorne Scots 3, Georgetown 2
Series tied one game each.
Norval 7, Hornby 2
Norval wins round.

W.O.S.S.A. SENIOR SEMI-FINAL
Windsor A. 6, London Central 3
Windsor Assumption wins round.

DISTRICT MILITARY FINAL
Perth Regiment 3, Essex Scot. 3

QUEBEC INTERMEDIATE B
Rigaud 4, Kik 2
Rigaud wins outdoor title.

ONTARIO JUVENILE
Preston 6, Clinton 5
Port Colborne 4, St. Catharines 4
St. Catharines wins round.
Merritton 3, Thorold 3

QUEBEC SENIOR
Cornwall 6, Royals 4
Series tied two games each.

GUELPH CITY SERIES
Lancashire 8, Guelph Aggies 4
Lancashires win round.

ONTARIO RURAL
Plattsville 8, Dutton 1
Plattsville wins series 10-4.
Cayuga 7, Beeton 1
Cayuga wins round 10-8.
Cassel 3, Kintore 1
Cassel wins round 6-5.

MARITIME JUNIOR
Charlottetown 7, Saint John 4
Charlottetown wins round 12-6.

NOVA SCOTIA JUNIOR
Truro 5, Sydney Mines 5

N.O.H.A. SENIOR
Dome 5, Pamour 0
Dome wins round three straight.

BELLEVILLE DISTRICT
o-Wallbridge 2, Zion Hill 1
Glenmiller 4, Mountain View 2

FELT CUP FINAL
Fenelon Falls 2, Lindsay Battery 1

QUEBEC PROVINCIAL
Boston 3, Verdun 2
Boston wins series 2-0.
Lachine 4, St. Hyacinthe 1
Lachine wins series 2-0.

MANITOBA SOUTH JUNIOR SEMI-FINAL
Winnipeg Monarchs 4, Portage la Prairie 4 (overtime tie)
Winnipeg leads best-of-three series 1-0.

SOUTH SASKATCHEWAN JUNIOR FINAL
Regina 4, Moose Jaw 0
Regina wins series 2-0.

MANITOBA SENIOR SEMI-FINAL
Winnipeg C. 5, Manitoba Varsity 3
Cruisers win series 2-1.

OTTAWA AND DISTRICT SENIOR B FINALS
Cardinal 5, Smiths Falls 3
First of two-game total-goal series

OTTAWA AND DISTRICT INTERMEDIATE PLAYDOWNS
Gatineau Point 5, Maxville 2
Maxville wins two-round game 9-8

KOOTENAY SENIOR
Trail 5, Nelson 0
Trail wins first of five-game final series.

Havelock Boys Defeat Norwood

HAVELOCK, March 9.—(ENS)—Sixty minutes of fast, clean hockey was exhibited before a large crowd of interested spectators last night at the Norwood arena, as a special interscholastic benefit match was played by the members of the Norwood and Havelock high school teams. Proceeds derived from the game are to be used to help defray the expenses incurred, when Micky Puffer, starry member of the Norwood squad, received a broken shoulder in a C.O.S.S.A. final in Belleville, last week. Two busloads and several cars of Havelock students attended the match and remained afterwards to enjoy a period of general skating.

The Havelock students held a slight edge on the homesters throughout the three periods to gain a 6-4 decision over their opponents. Play in general was fairly well divided, but sensational goaltending by Curry in the Havelock net, continually hampered the Norwood attackers.

Outstanding for the winners was Curry, with Jamieson, Hamilton, Hunter, Buchanan and Hoffman also particularly effective. For Norwood, Buck, Green, Johnson, Sargent and Morris turned in a creditable performance.

The teams:

Havelock: Goal, Curry; defence, Hoffman, Buchanan; centre, Jamieson; wings, Hamilton, Yeo; alternates, Hunter, Mathison, C. Pollock, Hubble.

Norwood: Goal, Sargent; defence, Gardner, Sargent; centre, Johnson; wings, Green, Buck; alternates, Lobb, Stevenson, Lemon, Morris, Fife, Crowley.

Referee—R. Ennis, Norwood.

Summary:

First Period

Norwood—Morris 10:00
Havelock—Jamieson (Hamilton) 11:10
Havelock—Hamilton 13:30
Havelock—Buchanan 19:50
No penalties.

Second Period

No scoring.
Penalties—Hamilton, Buchanan.

Third Period

Norwood—Green (Buck) 3:30
Havelock—Hoffman 5:45
Havelock—Hunter (Hamilton, Jamieson) 8:40
Havelock—Hoffman 11:25
Norwood—Johnson (Buck) .. 15:45
Norwood—Crowley 17:00
Penalty—Lobb.

Monday At The Centre

Dorothy Lamour, starring in Lloyd C. Douglas' great novel, "Disputed Passage." The 2nd feature hit stars Guy Kibbee and Una Merkel in "Don't Tell the Wife."

Jenkins KO's Tippy Larken In First Round

By BILL BONI
(Associated Press Sports Writer.)

NEW YORK, March 9—(AP).—Down Texas way, where Lew Jenkins hails from, they used to clean up whole settlements with a pair of six-shooters. But they couldn't have done the job any more convincingly than the lightweight from Sweetwater did at the Garden last night with a pair of boxing gloves.

Matched with Tippy Larkin, another long, lean kid from Jersey, Jenkins started cautiously enough. He danced around, flicked a few straight lefts into Larkin's astonished pan. Larkin hadn't expected that. Jenkins wasn't supposed to be a jabber.

Then, abruptly, Jenkins fired with both hands. In two minutes and 41 seconds of the first round Larkin was left flailing around in his own corner like a fish out of water. Face down, he rolled and writhed, kicking up a little whirlpool of dust and looking like a man who's coming up for nothing more than air.

That wham-wham-wham finish, as Jenkins described it in his dressing room, was a right, a left and a right. But the jabs paved the way.

"He was so surprised by them he stood there wide open," said the former Texas cavalryman. "The right probably would have dropped him all by itself. But there he was, rockin' on his heels, so I let him have a couple more.

Sixth Knockout

His ninth straight local victory and sixth K.O. should have boosted Jenkins into a lightweight title bout with Champion Lou Ambers. Promoter Mike Jacobs thought it should, and set aside May 10 for the bout. Manager Hymie Caplin thought it should, and so informed one and all.

But Al Weill, Ambers' weskit-wearing pilot, had other things on his mind, notably the National Boxing Association's recent edict that Ambers, by March 22, must sign for a title defence against Davey Day of Chicago, or the lightweight throne will be declared vacant..

"Let Jenkins fight Day, and then we'll talk," said Weill.

Caplin screamed in outraged protest.

"So he's a match-maker now, that Weill. He's telling us who we should fight. Davey Day he's giving us. Tell him we fight better by night than by day."

Remember When—

Most publicized of Babe Ruth's holdouts ended 10 years ago today when the Yankee hitters signed a two-year contract with the New York American League club for $160,000. Holder of most of baseball's slugging records, the portly outfielder retired from the game in 1936.

Series Tied Up With 6-5 Win For Madoc Crew

NORWOOD, March 9—(ENS). — Madoc evened up their T.V.L. puck series with the Hornets in Madoc last night before the biggest crowd of the season by yanking out a 6-5 verdict. Expressing dissatisfaction with the league ruling that Norwood must meet Stirling next week, some of the Hornets mutinied and refused to make the trip, the Kempt crew being then made up mostly of Peterborough and Havelock players.

With Norwood winning the first game 8-0 and Madoc winning last night, the third and deciding contest of their series will be staged Monday evening in Norwood. Last night's game was fast, tight and hot all the way, but clean; four penalties being given to the visitors and all in the fourth heat. Davis and O'Leary drew one each and Aboud two. It was 3-2 for Madoc in the first and 5-4 for Norwood going into the third. Bradford and O'Leary scored for the Hornets in the initial heats as Weir and O'Leary assisted. Weir, Brady and Redford counted in the second for the losers. Davis and Weir earning an assist each. Akey counted the winning goal late in the third for Madoc. The teams:

Hornets.—Goal, Beavis; defence, Weir, Aboud; centre, O'Leary; wings, Brady, Redford; subs, Davis Petticrew.

Madoc.—Goal, Martin; defence, Emery, Larone; centre, Keller; wings, Akey, Hayward; subs., Gilman, Stewart, Vance, Hawthorne.

Referee—L. LeBarr, Peterborough.

Packers Cop Win To Gain Playoff

Canada Packers pulled a bit of an upset in the Industrial Hockey League semi-finals here last night by knocking off Westclox 4-0 before a fair crowd in the Brock to qualify for the finals, eliminating the Clockmen from further competition. It was a fast, fairly clean and exciting game with the victors earning the nod handily.

The winners had a 2-0 edge in the first frame and rammed home two more tallies. Csumrik and Todd counted first and, after a scoreless and tight middle heat, R. Courneya and Csumrik banged the disc into the twine again. The scorers, and Edmunds stood out for the winners, with both goalies going good, though all worked hard. Absence of Parson and Thirnbeck probably slowed up the Westclox drive. The teams:

Packers: Goal, Feeley; defence, Jopling and Farr; centre, Todd; wings, R. Courneya and Csumrik; alternates, White, Wolff, Grose, Edmunds and D. Courneya.

Westclox: Goal, Sloane; defence, White and Edwards; centre, Gilbert; wings, Pettersone and Millen; alternates, Grose, Driscoll, Connelly, Sullivan and Currie.

Referee, Cy Whatley.

Fenelon Falls Team Beats Lindsay Battery

LINDSAY, March 9. — Fenelon Falls Waterloos became recognized hockey champions of Victoria County when they defeated the Lindsay 45th Battery 2 to 1 in the final game of the Feit Cup open tournament held here last night. The two teams had the hectic fans in an uproar as they gave one of the closest and most exciting games of the season. The winning goal was scored on a fluke shot that bounced in off an opposing player's stick.

Fenelon Falls: Goal, R. Nichols; defence, Austin and Mitchell; centre, E. Nichols; wings, Brown and McGee; subs, Anglers, Trudell, Jackson and Irwin.

Lindsay: Goal, Turner; defence, Robertson and Warrian; centre, Eberts; wings, Wright and Cook; subs, R. Crawford, K. Crawford, J. Crawford, Sharpe, Christie, McDonald and Begley.

First Period

Fenelon Falls—McGee 11:00

Second Period

Fenelon Falls—E. Nichols .. 3:50
Penalties—Austin, A. Nichols, E. Nichols, Wright

Third Period

Lindsay—T. Cook 3:20
Penalty—Brown.

127 Horses Named For Kentucky Derby

LOUISVILLE, Ky., March 9 (AP) —Railbirds at Churchill Downs paired Bimelech and Bradley today as Col. Matt J. Winn announced 127 nominees for the 66th running of the Kentucky Derby May 4.

A long winter hasn't shaken the belief of Kentuckians in the ability of Bimelech to give owner Col. E. R. Bradley his fifth Kentucky Derby victory.

The black Toney-la Troienne colt headed the list of thoroughbreds qualified for the $75,000 added classic for three year olds.

The purse for the mile-and-a-quarter race was hiked this year to $75,000 added and the subscription list, was up an even dozen over 1939, although short of the 140 entries predicted by Col. Winn, president of Churchill Downs.

Wrestling

Philadelphia—Ernie Dusek, 230, Omaha, won over Tommy O'Toole, 225, Los Angeles, 31:04 (O'Toole disqualified).

THE SPORTS ROUND-UP

By EDDIE BRIETZ

NEW YORK, March 8.—(AP)—Exclusive! Mike Jacobs will counter Joe Gould's $104,000 suit with a legal action of his own. If and when it comes to court Mike will allege he was forced to okay the agreement giving Gould and Jim Braddock 20 per cent of his profits from Joe Louis because if he didn't Braddock wouldn't have given Max Schmeling the go-by and laid his title against the Bomber.

Larry Macphail has been talking about flying the Dodgers around the National Baseball League by air, but the big lines don't want the business...One air executive said when the late Knute Rockne was killed in a crash the industry was set back eight years...If anything happened to a ball team, he said, the loss in patronage and prestige would be inestimable.

Drammer Dept.

Every time it prints a wrestling item, the Chicago Daily News precedes it with this note:

"The drama page being crowded today, this item is generously given space on the sports pages, but it's still drama news, not sports."

One Minute Interview.

Bob Feller wants it known that whoever said the American League umpires didnt give him any breaks, was slightly off key. He says:

"I get as many pitches called strikes as any of the pitchers...I don't figure I got any bad breaks from the umps."

RADIO PROGRAMS

The programs listed are printed as issued by the stations and are subject to change.

Saturday

(Afternoon E.S.T.)

5.00 P.M.
The Human Adventure, WABC
Dorsey's Orchestra, WEAF

5.30 P.M.
Gordon's Orchestra, WJZ
Henry King's Orch., CFRB

5.45 P.M.
Art Question Box, CBL

(Evening E.S.T.)

6.00 Evening
Sports Parade, CBL
Kaltenmeyer's Kindergarten, WEAF
Albert Warner, news, WABC

6.30 P.M.
Hawaiian Trio, CBL
Which Way to Peace? WABC
Religion in the News, WEAF
Renfrew of Mounted, WJZ

6.45 P.M.
South-western Serenade, CBL
To-day in Europe, WABC

7.00 P.M.
Message of Israel, WJZ
People's Platform, WABC
Wes McKnight, CBL

7.30 P.M.
Sky Blazers, WABC
Pianists, CBL
Lombardo's Orchestra, WJZ
Art for Your Sake, WEAF
Confidentially Yours, WOR

7.45 P.M.
Inside of Sports, WOR
United States To-day, CBL

8.00 P.M.
Name Three, WOR
Gang Busters, WABC
Arch. Obeler's Plays, WEAF
Share the Wealth, CBL

8.30 P.M.
Hawaii Calls, CBL
Radio Guild, WJZ
Wayne King's Orch., CFRB

9.00 P.M.
National Barn Dance, WLW
Toronto v. Black Hawks, CBL
Hit Parade, WABC
Youth vs. Age, WEAF

9.30 P.M.
Symphonic Strings, WOR
Death Valley Days, WEAF

10.00 P.M.
K. of C. Track Meet, WOR
Symphony Orchestra, WJZ
Crosby's Orchestra, WEAF

10.15 P.M.
Public Affairs, WABC

10.30 P.M.
Gay Nineties Revue, WABC

11.30 P.M.
Bob Chesler's Orch., CFRB
Le Baron's Orchestra, CBL

12.00 MIDNIGHT
Duffy's Orchestra, WABC
Ravazza's Orchestra, WJZ
Krupa's Orchestra, WOR

Sunday

(Morning E.S.T.)

10.30 A.M.
Children's Hour, WEAF
Four Belles, CBL
March of Games, CFRB

11.00 A.M.
News and Rhythm, WABC
Church Service, CBL

11.30 A.M.
Southernaires, WJZ
Major Bowes' Family, CFRB

(Afternoon E.S.T.)

12.00 NOON
Radio City Music Hall, CBL
Perole String Quartette, WOR
Vernon Crane, WEAF
Just Mary, CBO

12.30 P.M.
Tabernacle Choir, WABC
On Your Job, WEAF
Soble's Amateurs, CFRB

1.00 P.M.
Music for Moderns, WEAF
Pilgrimage of Poetry, WJZ
Old Country Mail, CBL
Church of the Air, WABC

1.30 P.M.
Salvation Army Jubilee, WEAF
Ernest Seitz, CBL
Grand Hotel, WABC
Al and Lee Reiser's Orch, WJZ

2.00 P.M.
String Quartette, CBL
Great Plays, WJZ
Democracy in Action, WABC
String Symphony, WEAF

2.30 P.M.
Elliott's Melodies, CFRB
Round Table Discussion, WEAF
Devotional Period, CBL

3.00 P.M.
Oscar Shumsky, WJZ
Philharmonic Orch., CFRB
I Want a Divorce, WEAF
York Bible Class, CBL

3.30 P.M.
News from Europe, WEAF
We the Wives, WTAM
Tapestry Musicale, WJZ

4.00 P.M.
Dorsey's Orchestra, WEAF
National Vespers, WJZ
Nobody's Children, WOR

4.30 P.M.
Musically Speaking, CBL
The World is Yours, WBEN
Pursuit of Happiness, WABC

5.00 P.M.
Church of the Air, CBL
Hobby Lobby, WABC
Musical Steelmakers, WOR
Moylan Sisters, WJZ

5.30 P.M.
Crossroads, drama, WEAF
Metropolitan Opera Auditions, WJZ
The Shadow, WOR
Ben Bernie and Lads, WABC

(Evening E.S.T.)

6.00 Evening
Fifth Row Centre, WOR
Catholic Hour, WBEN
Silver Theatre, CFRB

6.30 P.M.
Beat the Band, quiz, WEAF
The World To-day, CBL
Melody Ranch, WABC
Show of the Week, WOR

7.00 P.M.
The World This Week, WABC
Jack Benny and Others, CBL
Lenten Music, WOR

7.30 P.M.
Salvation Army Broadcast, CBL
Screen Guild, WABC
Fitch's Band Wagon, WBEN
Mr. District Attorney, WJZ

8.00 P.M.
Campbell Playhouse, CFRB
Festival Music, WJZ
Forum of the Air, WOR
Charlie McCarthy, CBL

8.30 P.M.
Voice of Hawaii, WJZ
One Man's Family, WEAF

9.00 P.M.
Merry-Go-Round, WEAF
Carry On, CBL
Walter Winchell, WJZ
Ford Hour, CFRB

9.15 P.M.
Parker Family, WJZ

9.30 P.M.
Appointment with Agostini, CBL
Familiar Music, WBEN
Irene Rich, drama, WJZ

10.00 P.M.
Goodwill Hour, WOR
Hour of Charm, WEAF
Number 17, drama, CBL
Adventures of Ellery Queen CFRB

10.30 P.M.
Cheerio, WJZ
Nocturne, CBL
String Quartette, WEAF

11.00 P.M.
Late News Flashes, CBL
News, WEAF

11.15 P.M.
Star Dust, CBL
Ayres' Orchestra, WABC

11.30 P.M.
Craig's Orchestra, WEAF
Sweet and Low, CBL
Arnheim's Orchestra, WJZ

12.00 MIDNIGHT
Clinton's Orchestra, WJZ
Armstrong's Orchestra, WABC

Monday

(Morning E.S.T.)

8.00 A.M.
To-day in Europe, WABC
News Bulletins, CBL

8.15 A.M.
Old-fashioned Favorites, WABC
Wife Saver, CBL

8.30 A.M.
Gene and Glenn, CBL
Morning Devotions, CBL
Morning Almanac, WABC

9.00 A.M.
Woman of To-morrow, WJZ
Happy Jack, WBEN
Breakfast Club, CBL
Woman of Courage, WABC

9.15 A.M.
Band Goes to Town, WEAF
School of the Air, WABC

9.30 A.M.
Escorts and Betty, WEAF
Arthur Godfrey, WGN

10.00 A.M.
Pretty Kitty Kelly (CBS), WGR
The Man I Married, WEAF
Thunder Over Paradise, WJZ

10.15 A.M.
Myrt and Marge, WGR
John's Other Wife (NBC), CBL
This Day Is Ours, WJZ

10.30 A.M.
Just Plain Bill (NBC) CBL
Hilltop House, WJR
Mary Marlin, WJZ

10.45 A.M.
Midstream, WJZ
Woman in White, WBEN
Stepmother, WABC

11.00 A.M.
Cavalcade of Drama, CBL
Pepper Young, WJZ
Short Story, sketch, WABC
David Harum, WBEN

11.15 A.M.
Dr. Malone, WJZ
Life Begins, WABC

11.30 A.M.
Against the Storm, WEAF
Big Sister (CBS) CFRB
Berch's Boys, WJZ

11.45 A.M.
Radio Garden Club, WOR
Aunt Jennie Stories, WABC
Guiding Light, WEAF

(Afternoon E.S.T.)

12.00 NOON
Gwen Williams, WJZ
The Balladeer, CBL
Kate Smith, WABC
Men of West, WEAF

12.15 P.M.
Merry Music, WJZ
The O'Neills, WBEN
When a Girl Marries WABC

12.30 P.M.
The Riddle of Life, WEAF
National Farm and Home Hour, WJZ
Farm Broadcast, CBL

12.45 P.M.
Carters of Elm Street, WGN
Our Gal Sunday, WJR

1.00 P.M.
The Goldbergs, WABC
Bernie's Orchestra, WEAF
Happy Gang, CBL

1.15 P.M.
Chase Twins, WJZ
Ellen Randolph, WEAF
Life Can Be Beautiful, WABC

1.30 P.M.
Jack Duggan, WEAF
Rochester Civic Orch., CBL
Right to Happiness, CFRB

1.45 P.M.
Road of Life, CFRB
Hollywood News Girl, WEAF

2.00 P.M.
Adventures in Reading, WJZ
Betty and Bob, WEAF
Lanny Ross, WABC

2.15 P.M.
Arnold Grimm's Daughter, WHAM
Songs for You, CBL

2.30 P.M.
Navy Band, CBL
Valiant Lady, WBEN
Your Family and Mine, WABC

2.45 P.M.
My Son and I, WABC
Hymns of All Churches, WBEN

3.00 P.M.
Society Girl, sketch, WABC
Mary Marlin, WBEN
Orphans of Divorce, WJZ

3.30 P.M.
Can You Recognise the Tune? WABC
Donald Novis, songs, CFRB
Pepper Young, WEAF

3.45 P.M.
Vic and Sade, WBEN
Between Book-ends, WJZ
Guiding Light, CBL

4.00 P.M.
Backstage Wife, WBEN
Club Matinee, CBL
Curtis Institute, WABC

4.15 P.M.
Stella Dallas, WBEN
Dominion Elections Broadcasts, CBL

4.30 P.M.
Lorenzo Jones, WEAF
Vic and Sade, CBL
Manhattan Mother, WABC

Radio Log

CANADIAN CORPORATION

	M.	Kc
CBL	357	840
CBCL	317	950
CBM		1060
CBO		880

COLUMBIA SYSTEM

WABC	349	860
CFRB	435	690
WJR	400	750
WGN	545	530

MUTUAL SYSTEM

WOR	422	710
WLW	428	700
WGN	416	720

NATIONAL (Blue Network)

WJZ	365	760
WRAM	261	1150

NATIONAL (Red Network)

WEAF	454	660
CBL	357	840
WBEN	333	900

YOU CAN WIN BIG CASH PRIZES
Listen To
"SHARE THE WEALTH"
Radio's Newest, Streamlined Quiz
Tonight 8.00 to 8.30 CBL K.C. 840
Presented by the Makers of Palmolive Shave Cream and Cue—the New Dental Liquid.

Tune In To-night To
HON. C. D. HOWE
MINISTER OF TRANSPORT
Over Station CFRB, Toronto
at 7.30 - 8.00 P.M.
Experience Not Experiment
National Liberal Committee for Ontario

CENTRE
LAST TIMES TO-DAY
Ronald Colman and Loretta Young
—in—
Clive of India
—Also—
This Marriage Business
With Victor Moore
Plus WALT DISNEY CARTOON
MON. - TUES. - WED.
Lloyd C. Douglas'
Greatest Novel
"DISPUTED PASSAGE"
WITH DOROTHY LAMOUR and AKIM TAMIROFF
—Also Showing
"Don't Tell The Wife"
WITH GUY KIBBEE and UNA MERKEL

RYE'S PAVILION
TO-NIGHT
MOSE YOKOM
AND HIS MUSIC
Admission 10c Dancing 5c
Free bus service after dance
Pavilion Heated

CAPITOL
TO-NIGHT—Last Showings
"BROTHER RAT AND A BABY"
Priscilla Lane - Wayne Morris - Jane Bryan
And Little Peter B. Good—(Brother Mouse)
Coloured Cartoon and Capitol News
Commencing MONDAY
RONALD COLMAN
at his best as Dick Heldar... artist... adventurer... dreamer... lover...

Extra! Artie Shaw Orchestra
Capitol News

Regent
MON. - TUES. - WED.
2.30 - 7.00 - 9.00
Mon. Nite Is Foto-Nite—$125 For A Photo
THE NICEST GUY A GIRL NEVER MARRIED!

LAST TIMES TO-NIGHT, 7-9
GOLDEN BOY
ALSO—SERIAL and NEWS

PERSONAL AND SOCIAL

Mr. G. Garfield Johnson, of the composing room staff of the Toronto Daily Star, is visiting his father at 650 Armour Road.

✧ ✧ ✧

Mr. Adolphe M. Le Clair and Mr. Daniel W. Casey will spend the week-end in Toronto.

✧ ✧ ✧

Miss Mary Kirkwood and Mr. John Kirkwood have gone to Brampton to spend the week-end with their parents.

✧ ✧ ✧

Miss Willow Fern Williford of Kitchener is spending the week-end with her parents, Mr. and Mrs. H. Williford, 160 Morrow Street.

✧ ✧ ✧

Mr. Percy Haight of Lindsay, his daughter, Marion, and his son, Lloyd, have been guests of Mr. and Mrs. W. H. Merrill, 24 Cricket Place.

✧ ✧ ✧

Mr. and Mrs. H. L. Kennedy, of Montreal, and Mr. Frank B. Kennedy, of Stratford, are spending the week-end with Mr. and Mrs. A. R. Kennedy.

✧ ✧ ✧

Miss Laura Edmison, Reg.N., of White Plains, N.Y., is visiting for a short time with her parents, Mr. and Mrs. Norman Edmison, Smith Township.

✧ ✧ ✧

Miss L. Belleghem and Miss Elizabeth Scott were tea hostesses Friday afternoon, following Mr. Robert McNairn's talk on Japanese Prints at a meeting of the Women's Art Association in the Y.M.C.A. Assisting to serve were Mrs. H. M. Yelland, Mrs. J. E. Middleton, Mrs. T. Glover.

✧ ✧ ✧

There was much merriment Friday evening at the Y.M.C.A. when members of Mr. Homer Borland's Sunday School class of George Street Church and their friends gathered for a well-planned evening of games. Miss Gwen Parnell was in charge of arrangements, assisted by the president, Miss Daisy Inch, Miss Ariel Wildman, Miss Loretta McDougall and Mrs. J. Dunkerley.

✧ ✧ ✧

Mr. C. W. Wright, of Toronto, who was to have taken the public-speaking class at the Y.M.C.A. next Friday evening, March 15, has had to postpone his visit here until Friday, March 29.

✧ ✧ ✧

Among the guests at the Blewett-Hammond wedding today were Mrs. Edward Corry and Mrs. Frank Dunsmore of Beamsville; Mr. Clarence Palmer of Shedden, Mrs. J. Dunsmore and Miss Jean Dunsmore of Hamilton; Mr. Edward Moore, Otterville; Mr. John Mitchell, Chatham; Miss Jean Bodley, Toronto.

✧ ✧ ✧

Mrs. F. M. Bishop, of Regina, is the guest of Mr. and Mrs. Clarence Logan, Armour Road.

✧ ✧ ✧

Miss Orma Ristow, of Kitchener, has arrived in the city from Kitchener to spend the week-end with her parents, Mr. and Mrs. H. Ristow.

✧ ✧ ✧

The Girls' Work Committee of the Y.W.C.A. entertained sixty girls of the Dominion Woollens and Worsteds Company Thursday evening at a dinner party and social evening in the "Y." Individual tables at dinner were attractive with Shamrock place mats, green candles and daffodils.

✧ ✧ ✧

Mrs. Eric Frizzelle of 25 Frank Street entertained Friday evening at a jolly surprise party in honor of the 17th birthday of her sister, Miss Dorothy Smith. A program of games was enjoyed, and refreshments were served from a table centred with a handsome birthday cake topped by 17 candles. Guests included Mrs. E. Ray, Mrs. W. Morley, Mrs. B. Chambers, Mrs. L. Smith, Mrs. E. Frizzelle, and the Misses Marjorie Hayes, Helen Morley, Florence Chambers, Pearl Morley, and Messrs. Ken Smith, Max Doughty, Eric Frizzelle.

✧ ✧ ✧

W.A. Group Is Active

Mrs. Paige Rowell, president, was in the chair for the March meeting of St. Andrew's W.A. Mrs. B. F. McNeely reported thirteen letters of thanks received, and the financial report was presented by Mrs. L. M. Brooks. Sympathy for the families of the late Mrs. W. Richardson and the late Mr. H. Tremain was expressed by the president.

Other activities of the group included a report by Mrs. Arthur Belleghem in which she said supper had been served to the men of the church during a recent congregational meeting, and by Mrs. F. L. Robinson, who told of a luncheon provided for the clergymen of the Presbytery. Announcement was made of the April meeting, which will be in charge of Miss Elizabeth Scott's and Mrs. Beal's group. Miss Christine Gardiner of the Y.W.C.A. will be guest speaker.

Dr. Agnes Moffatt was heard in an interesting account of her stay in London and Vienna, where she did post-graduate work. Her remarks were at times most humorous, and the address was much enjoyed. She was thanked by Mrs. I. H. Keefer.

A piano solo was played by Miss Eleanor Shirley; a national prayer for peace was read by Mrs. Bird, and a Bible reading was given by Mrs. E. R. Shirley.

Tea was served after the meeting by Mrs. F. E. Johnston's and Mrs. M. Breckenridge's group.

✧ ✧ ✧

Pioneer Life Is Recalled In Dialogue

Having just completed a Social Studies project on Pioneer Life, Miss Mikel and Miss Morrissey of Form II presented the results of their work in an interesting dialogue on Grandmother's day at the program of the Normal School Literary Society Friday evening. A series of cleverly drawn pictures accompanied the presentation, and a chorus assisted with songs appropriate to the dialogue.

Officers of the Associated Medical Services were guests of the Second Form members, who arranged the program, and gave rief addresses on the work of the organization. Mr. Meyers, organizer, explained the origin and traced the history of Medical Services; Dr. H. M. Yelland, president of the Peterborough Association, explained the working of the Service, and Miss E. Morgan, secretary, was introduced.

Mr. B. Woods was program critic.

✧ ✧ ✧

Work In Africa Is Studied

The Mark Street Baby Band mothers met at the home of Mrs. B. Logan for their March meeting. The study of Africa was an interesting part of the devotional period, and a reading on work in Africa was given by Mrs. E. W. Rowland.

"Shut-in, not shut-out" was the subject of a reading by Mrs. W. King, and "Babies in China" of a reading by Mrs. H. Gray. Plans were made for the Easter meeting, and for work on a bale.

The meeting closed with a beautiful and well-known quotation.

✧ ✧ ✧

Speaker Outlines Two Kinds Of Ambition

Outlining the two kinds of ambition, to do something good or do something "bad," Rev. P. J. Kelly, LL.D., was heard in a brief address Friday evening at the weekly meeting of the Girls' Friday Night Supper Club in the Y.W.C.A. Introduced by Miss Mary Roche, Father Kelly illustrated his remarks of something good by telling the story of Penelope, who remained faithful for many years and was happy, and of something bad by recalling the life of Lady MacBeth, who committed a crime and finally went insane. The tremendous influence which individuals may have on the life of others, even though they may not be personally acquainted, was also mentioned by Father Kelly, who told several and amusing experiences to illustrate.

Miss Mary Pearce thanked the speaker on behalf of the club members. A brief business meeting followed.

✧ ✧ ✧

Caledonian Club Plans Social Program

The March business meeting of the Caledonian Club was held on Thursday evening in the Moose Hall. President R. Hendry presided over a good attendance, and welcomed back a number of old members. The minutes from last business meeting were read by Secretary J. Wyllie, and E. B. Julian, treasurer, gave a satisfactory financial report. Communications were read, which included a request from the Local Women's Council for a representative at their meetings. Mrs. R. Hendry was chosen to fill the post.

A vote of thanks was tendered the orchestra for a cheque which represented their drawings at the Valentine dance which they sponsored so successfully. Mrs. Hendry also received the thanks of the club for the proceeds of a card party which was held at her home.

By a unanimous vote it was decided to continue the social season until the end of April. A fine series of programs were arranged for the balance of the month. Another concert and dance and "quiz" program was the popular choice for the last Thursday in March.

The ladies are looking forward to a Saint Patrick's tea at the home of Mrs. K. Shadgett on Charlotte Street. This happy event will be further advertised in the Examiner.

A social hour was enjoyed after the business. Refreshments were served, and the meeting brought to a close with the singing of 'Auld Lang Syne."

✧ ✧ ✧

Atwell—Dunlop

EAST EMILY, March 9.—(ENS)—A quiet wedding of much charm took place in Christ Church, Omemee, on Wednesday, March 6, when Mis Violet Luella Dunlop, daughter of Mr. and Mrs. Robert Dunlop of the third line of Emily township, became the bride of William Nelson Atwell, son of Mr. and Mrs. Leonard Atwell, also of Emily township. Rev. G. H. Johnson officiated.

The bride wore a gown of powder blue with navy accessories. Miss Lila Dunlop, sister of the bride, was the bridesmaid, wearing a frock of navy blue with dark green accessories. Mr. Karl Atwell, brother of the groom, was groomsman.

Following the ceremony the bridal party motored to the home of the bride's parents, where about 24 were guests at the wedding dinner. Mr. and Mrs. Atwell will reside in Emily Township.

Among those present at the reception were Miss Mary Thompson, Mr. Ben Thompson of Peterborough; Mr. and Mrs. Gibson Lowery, Mr. Lewis Magill of Bethany; Miss Lulu Dunlop of Omemee; Mr. and Mrs. Leonard Atwell and daughter, Miss Doris and son, Karl.

FASHIONS

For your young daughter who is at "that awkward age," we suggest this trim dress and bolero ensemble. It is cut on the simple lines that suit her best, yet has the flattering features of an uplift waist, flared skirt and bodice fullness. You may make the dress all of one material or contrast bodice and skirt to give the effect of a two-piece dress with the neat waist-line of a one-piece outfit. The pattern also includes a V-neck version.

Style No. 3168 is designed for sizes 11, 13, 15 and 17. Size 15 requires 3½ yards of 39-inch material, 1¼ yards of 39-inch contrasting.

The Examiner,
Please order for me:
Pattern number .....
Size .....
My Name .....
Address .....
.....
I enclose 15c for postage

Style Show Wins Approval Of Both Matron and Business Girl

Amid murmurs of approval from scores of Peterborough women and business girls, smart, practical and easy-to-wear styles for Spring were presented by models Friday evening in the Canadian Department Stores. Essentials this season are smartness, durability and "becomingness," qualities that were noticeable in this display of ensembles, of which a new shipment arrives each Thursday.

Of interest to matron and business girl alike were the dressmaker suits of wool and boucle in navy with crisp accessories of white, and an occasional vivid note in potent bags of "flash red." Desired feminity was achieved both in coats and suits by dressmaker details, such as fine stitching, tucking and pleating. One striking beige suit was cleverly combined with canary yellow. A New York ensemble, a dusty pink polka-dot dress under a plain coat of all wool faille, was a stunning combination that would be a miracle of usefulness to the lucky owner, not only for wear now, but later when both coat and dress could be worn separately.

A group of little frocks, the pet of business and collegiate girls, were of figured spun rayon, demurely tailored, and in all the delightful pastel shades so new this season. There were slenderizing, cleverly designed styles for the larger woman, too.

Several "Deana Durbin" dresses were shown—trim little affairs that are sure to win the approval of the younger fry. One of the most beguiling was a shepherd's check in black and white with money-bag pockets, with which the model wore a halo-effect navy straw bound in white. Some of the more flattering hats were perky sailors, each with just the touch of perfection to make women as alluring as they'd wish. Little colorful straws tilted over the eyes were further enhanced by flower touches or veiling.

Like a breath of Spring the formal gowns, dainty affairs of net over taffeta in lime green, turquoise, smoky pink, and white combined with flower taffeta. For the matron, one handsome gown won a patter of applause—of beige lace, it had a flattering long-sleeved jacket, and at the neckline flowers of pink and hyacinth blue.

Piano music by Mrs. Foster accompanied the show, which opened gaily with a ballet number by Shirley Garner and Kenneth Simmons. During intermission a brisk military tap number was smartly executed by Irene Kelly, Hilda Noble, Marjorie Raybould and Beryl Carter, pupils of Marion Perry Laird.

Japanese Have Profound Love Of Art

A hobby in things Japanese, arising from an eight months' visit to Japan in 1930, provided the subject for an address of much interest by Mr. Robt. McNairn of Hamilton Friday afternoon at a meeting of the Lyceum Club Women's Art Association in the Y.W.C.A. Green Room. Speaking chiefly of Japanese Prints, which he illustrated with slides, Mr. McNairn's talk also gave a general survey of the development of Japanese painting and sculpture, and touched briefly upon color printing.

For centuries Japan was thought of by the outside world as barbaric, he said, simply because she held herself aloof, refusing to allow foreigners to enter her country for about two hundred years. Since that time, however, we have come to realize that in an aesthetic sense Japan is cultured far above our own standards. The Japanese have a profound love of art, Mr. McNairn said as he told of going with them to the top of a mountain to celebrate the rise of a full moon, and of travelling many miles to see an ancient potted plum tree.

During his short stay in Japan, the speaker recalled at least half a dozen earthquakes, one of which caused much damage and loss of life. For this reason, he explained, the houses are very lightly constructed, pictures are not framed in order that they may be easily rolled up, and household furniture such as we know it simply does not exist.

Japanese culture in all its aspects sprung chiefly from Chinese influences. Temples, which have become the chief cultural centres of the priests, were built by Chinese architects.

Explaining the history of color prints, the speaker remarked that artists who create work of this type are of a comparatively low class, and often their parents are embroiderers, which in Japan is looked upon as the lowest caste of all. He outlined the process used by print makers. The design is drawn by one artist, the block made by a second, and the printing done by a third. Much of the color success in the finished product is due to the fine quality of rice paper used. Practically all models for this form of art in early Japanese prints and woodcuts have been women, usually tea house girls and women of low repute in those days. This is one reason why the Japanese were not interested in this type of art, originals being obtainable for as low as 10 or 15 cents. It was only when Europeans became appreciative of their artistic value that it was at all recognized in Japan.

There are but two rules by which a print may be tested in order to discover whether it is a copy or an original, Mr. McNairn believes, and that is by its texture and color. If it is an original, the paper is much finer, and the colors have lost their brilliancy through the mellowing influence of time.

The history of great paint artists of Japan were also traced by the speaker, and several arresting examples of their work illustrated on the screen.

Mrs. Fred E. Hooper, president of the Association, presented the speaker.

"Mannvilla" Is Setting For Charming Wedding

A pretty house wedding was solemnized at 1 o'clock this (Saturday) afternoon at "Mannvilla", Chemong, when Eunice Margaret, daughter of Mrs. A. E. Hammond and the late Albert Hammond, was united in marriage to Harry Clarke Blewett, youngest son of Mr. Sidney Blewett and the late Mrs. Blewett. A profusion of Spring flowers in the living room was an effective background for the ceremony, which was performed by Rev. R. D. Wright, M.A., B.D., of Gilmour Memorial Baptist Church, Lohengrin's Wedding March was played by Miss Jean Bodley of Toronto, frocked in rose taffeta with a corsage of Briarcliff roses, as the bride entered on the arm of her uncle, Mr. F. T. Mann.

A graceful gown of Queen's blue sheer chiffon, fashioned on long lines with full accordion-pleated sleeves, was worn by the bride. The high neckline was caught with silver clips, and she wore a pretty silver and blue bandeau, and carried a bridal bouquet of pink Briarcliff roses. The bridesmaid, Miss Marion Foulkes of Peterborough, was in a gown of honey-dew chiffon with silver accessories. She wore matching slippers and hair bandeau, and her flowers were of Talisman roses. Little Miss Marion McMullen, cousin of the bride, was a dainty flower girl, frocked in lemon taffeta and carrying a nosegay of yellow roses and mauve sweet peas. Mr. Stanley Grant, cousin of the groom, acted as best man. Violin music was played by Mr. Clarence Palmer of Shedden during the signing of the register.

After the ceremony a reception was held, Mrs. Hammond, mother of the bride, receiving in a gown of black figured crepe, and wearing a corsage of pink rose buds. Mrs. T. R. Mann, grandmother of the bride, wore black silk crepe, and corsage of red roses. Buffet refreshments were served from a table centred by the bride's cake. Silver bud vases held pink carnations, and the table was lit by matching tapers in silver candelabra.

Later Mr. Blewett and his bride left by motor for a wedding trip, and on their return will reside at the Blewett home on the Chemong Road. The bride travelled in a navy frock with trimmings of Airforce blue. Her coat and hat were black and her accessories matched.

We Noticed

...If you have a yearning to be ultra-chic there are lots of ways to do it this season.

✧ ✧ ✧

...For instance, you might plan an Easter costume of bright green with blue, or blue touched with green...link your cool greys with the delicious new "hot" or watermelon pink...try a plaid wool jacket, a plaid wool cap, with a monotone frock.

✧ ✧ ✧

...Or you might treat yourself to a jacket of freak fox, soft blue intriguingly marbled with white.. plot your lips and nails to blend with a bracelet, to tally with a bonnet, to accent a scarf...learn of necessity that they match or mar.

DOROTHY DIX

Long Engagements Often Have Sorrowful Endings. Girls Should Not Tie Themselves Too Long to One Boy—Today's Letter Box.

Dear Miss Dix—I am a girl of 20 in love with a boy of the same age. He is studying medicine and will be seven more years at school. Then it will be two or three years more before he will be well enough established in his profession to be able to marry. He lives in another city and I do not see him often. He wants me to wait for him and to promise that I will not go out with any other man during all of that time. It seems to me that ten years is a long time to ask a girl to wait. What do you think?

A CONSTANT READER

ANSWER:

I think that nine times out of ten a long engagement works out disastrously for both the man and the woman, and that any girl is very foolish who goes into one. Try to take a cold, dispassionate, appraising view of the proposition that this young man makes to you.

He asks you to deny yourself all of the pleasures of girlhood and to spend the ten best years of your life sitting on the anxious seat on the chance that he will come back and get you. You are to have no beaux, no parties, no dates, no good times. You are just to sit at home with Mother and Father and suck your thumb instead of running around having good times with the other boys and girls. You are expected to get all the happiness you require by just thinking about him and wondering what he is doing. Nice, cheerful prospect, isn't it?

Worse still, you are to give up every opportunity of marrying anybody else, with no certainty that he will marry you. The ten years between twenty and thirty are the years when a woman is prettiest and most attractive. They are her matrimonial harvest time, and if she doesn't make her hay while the sun of her girlhood shines she is apt to gather in a very poor crop.

Now when the ten years are up, in which you have done your patient waiting stunt, the man may want to marry you, and he may not. In the long years in which you have been separated the chances are that you will have grown very far apart. Environment and association will have changed and molded you both.

You will not come together as the ardent boy and girl of 20, but as a mature man and woman, who have learned to think different thoughts and have different viewpoints, different habits. Each of you may have lost the characteristics that appealed to the other, or your tastes may have changed so that the qualities you find entrancing now will bore you to tears then. Not many of our fancies survive ten years.

Of course, people often do marry at the end of long engagements, but in most cases it is merely the paying of a debt of honor on the man's part. He feels bound to marry the girl he has kept from marrying some other man, while on the woman's part it is desperation. She has given up all other men for this one, and it is her last call to the dining car.

Don't put yourself into this unfortunate position. Don't out yourself out of all the pleasures of girlhood. Don't give any man a ten-year option on your heart and hand. Tell the young man to go on with his studies, and then when he is ready to talk business to call around again, and if you love him then as you do now, that you will say "yes."

✧ ✧ ✧

Go On to School

Dear Miss Dix—I am thinking of quitting school and getting a job. I don't have to do it, as my father is willing to give me the opportunity of acquiring a thorough education. But the point is,if I go to school, it is so long to wait to have a good time and be my own boss. I don't like to be under parental rule. Tell me just what to do. JACK.

ANSWER:

I entreat you to keep on in school and get the best education that you are capable of taking. If you don't, you will spend the balance of your life regretting it. Believe me, you are taking a very short-sighted view of the subject, Jack, and you will make a very bad bargain if you throw away a whole lifetime of good for a few parties and a little freedom now.

In the brief note that you have written me there are ten words that you have misspelled and that I have corrected. A boy as ignorant as that will have to take a menial job, where the pay will be very small. Worse still, he can never rise much higher. He can never earn much more money. And to have even what you call a good time—to have a car, to wear good clothes, to be able to take the girls out to places of amusement—costs a lot of money. More than you will ever be able to afford unless you fit yourself for a good-paying job.

That is putting the matter on the very lowest plane, but it should make you realize how foolish you will be to blight all of your prospects for the future for the sake of a little fun now. So take my advice. Go on to school. Study hard and get an education that will enable you to take a good place in the world, instead of a poor one. You won't find that time goes slowly if you keep busy and put your heart into your work.

✧ ✧ ✧

About Petting

Dear Miss Dix — When a man decides to marry is he expecting too much if he asks that the girl has not been petted? A READER

ANSWER:

It depends on whether the man has been a petter himself or not. If he has made every girl with whom he has gone pay for his attentions by permitting him to kiss her and caress her, what right has he to demand that the girl he marries has kept herself unsmirched?

He has rubbed the bloom off of a lot of peaches for other men, and it seems to me that he has a nerve to expect to get the one unhandled in the whole basket. Women are what men make them, and no man has a right to refuse to take his own handiwork.

DOROTHY DIX
Ledger Syndicate

Readers writing Dorothy Dix are asked to enclose a self-adressed envelope and also a three-cent stamp.

Branch Notes

ST. GEORGE'S BRANCH.

The regular business meeting of the branch was held Thursday evening with the president, Miss B. Curtis, in the chair.

It was decided that the branch should send a delegate to the conference to be held in Toronto and Miss B. Curtits was chosen as the representative.

All members are reminded of the Lenten rally to be held in the church next Thursday evening at 8 p.m.

The meeting closed with prayer.

✧ ✧ ✧

ST. JOHN'S BRANCH.

After the Lenten service the members of St. John's A.Y.P.A. and their friends were addressed by Dr. A. G. Howson on the subject of "Matrimony, from the point of view of a physician." He outlined the historical origin of marriage and also what constituted a marriage in tribal times. He pointed out that there were three types of marriage and the advantages contained in each. During the course of his talk the speaker mentioned that, in his opinion, it wold be a splendid idea to incorporate schools under the supervision of capable teachers, who would point out and explain the problems of marriage and the mysteries of life.

A hearty vote of thanks was extended the speaker by Miss Florence Hutchinson and seconded by Fred Hooper.

Following the address a short business meeting was held wherein more business concerning the play was discussed. Members are reminded of the Lenten rally at St. George's church March 13th at 8 p.m. Consequently there will be no meeting at St. John's next Wednesday night due to that fact.

✧ ✧ ✧

ALL SAINTS' BRANCH.

About twenty members of All Saints' A.Y.P.A. participated in a very interesting evening's entertainment in the chapel on Monday.

The regular informal sing-song of favorite hymns, with Canon J. D. Paterson explaining some of the historical background of some of the selections opened the program. A brief business session was followed by a "newspaper" night. With Miss D. White in charge, the members tried their hands at the intriguing business of newspaper writing. Miss M. Cavalier, as editor, read the efforts of the potential reporters and the audience was greatly amused by their versatile and ingenious columns, which exhibited a full measure of wit and sagacity.

Bowling.

There are just five more nights of bowling in the regular schedule. Members who have not so far bowled the quota of one-third of the scheduled games are urged to take advantage of the remaining nights.

✧ ✧ ✧

ST. LUKE'S BRANCH

At the business meeting on Thursday night it was decided that the sum of five dollars would be sent to the Western Hope Fund.

A district executive meeting is called for Tuesday evening in St. Luke's parish hall, and there will be no meeting next Thursday, owing to the Lenten Rally, which will be at St. George's.

At the close of the business session games were played and the remainder of the evening was spent in song practise for the new play, "Romance of Jack and the Beanstalk."

Do You Know?

Saturate thoroughly small cube of granulated sugar with fresh orange juice and push one cube well down into the top of each tea biscuit. When baked they should be a shining golden brown on top and deliciously orange flavored.

✧ ✧ ✧

When housecleaning, go over all leather articles with a soft cloth dampened with glycerine. Let the glycerine remain on the leather for several hours and then remove any that has not been absorbed by rubbing well with a soft, clean cloth. Your leather will not only look like new but will wear much better.

✧ ✧ ✧

Store greens in a lidded box in a refrigerator or rolled up in a linen towel. When you have to keep watercress for any length of time, stand in a jam jar with the stocks in cold water.

✧ ✧ ✧

Jam that is rather juicy, or a custard mixture, frequently soak into the pastry when tarts are made with these fillings. If, however, the pastry is first brushed over with beaten egg it will keep quite crisp and dry.

An opium factory may be started in Denmark, since a poppy suited to that climate has been developed.

Mother!
DON'T DOSE COLDS
Avoid Risk and Relieve Misery This QUICK External Way

Experienced mothers don't like to risk making discomfort of colds worse by drastic internal dosing. That's why they treat children's colds externally with Vicks VapoRub.

VapoRub acts on the skin like a warming poultice—and at the same time gives off soothing vapours that are breathed direct into irritated air passages. This poultice and vapour action relieves miseries of colds quickly—WITHOUT NEEDLESS DOSING.

Comforter and Pillow Recovering

We guarantee satisfaction in recovering comforters and pillows. The work is done by the most reliable firm in Canada, and all materials used are the best.

A wide range of colors for your selection of down proof, figured or plain. Sateens and beautiful Celanese, Taffetas and Satins.

We also show photographs of the recovered comforter. May we have the opportunity of showing samples, and quoting prices in the House Furnishing Department?

ROBT. FAIR & CO. LTD.

Special To Our Customers

Pure Jersey Milk

Pure Jersey Milk is brought to our Plant and clarified, pasteurized and delivered to you the same day.

Commencing Monday Morning

ASK YOUR DRIVER FOR TICKETS OR PHONE

Sunshine Dairy

PHONE 7834

A Help To Those Past Middle Age

When men and women get past middle age their energy and activity, in many instances, begin to decline, and their general vitality is on the wane.

Little sicknesses and ailments seem harder to shake off than formerly, and, here and there, evidences of a breakdown begin to appear.

Now is the time when those who wish to maintain their health and vigor, and retain their energy unimpaired should take a course of Milburn's Health and Nerve Pills.

They brace up and invigorate the system, and help stall off the decrepitude of advancing years.

The T. Milburn Co., Ltd., Toronto, Ont.

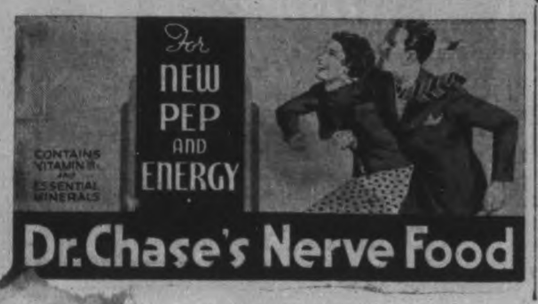

Going To Be Married?

READ THIS

Over the years we have helped hundreds of young married people to start their home furnishing program. If you want to surprise "him," plan to spend a few hours browsing around in our store. Make a note of our fine values ....then bring "him" in ... watch his smile of approval.

Harry Florence
Home Furnishing Co.
204-6 Charlotte St.

Grocery Clearance Sale

GET YOUR SHARE OF THESE BARGAINS AND MANY OTHERS NOT LISTED HERE

SWIFT'S CHOICE PEACHES No. 2 Tin 2 For 25c
DIAMOND or CLASSIC CLEANSER - 3 Tins 10c
SLICK Hand Cleaner 2 Tins 19c
BENSON'S and CANADA CORN STARCH 2 Pkgs. 17c
STANDARD PEAS No. 4 3 Lge. Tins 25c
CHOICE WHITE CORN 3 Lge. Tins 25c
LIBBY'S, etc. PICKLES 11-oz & 15-oz. Bottles Reg. 25c to 33c 2 For 25c
WHEAT FLAKES 5-lb. Bag 19c

YOU CAN'T GO WRONG IN STOCKING UP!

C.O.D. Phone Orders Given Prompt Attention

AT 38 HUNTER ST. E.
FORMERLY THE
CARLOAD STORE

Phone 6793

Remember the Auction Sale Dates. See No. 50 on the Classified Page.

The Peterborough Examiner

Are You Looking For Help? See No. 18 on the Classified Page.

VOL. LXXXIII, No. 59 PETERBOROUGH, SATURDAY, MARCH 9, 1940

J. A. Middleton Is Appointed Commissioner

J. A. Bert) Middleton has been appointed third member of the Suburban Area Commission, Miss Jennie Batten, secretary, informed the Examiner this morning.

The appointment was made by the other two members, Morley E. Smithson, the county's representative, and M. H. Gainey, who represents the interests of the city. Mr. Middleton takes the place of the late John McIntosh of North Monaghan, and completes the membership of the Board for the next five years.

The Examiner was informed that in this appointment the office sought the man. Mr. Middleton had not applied for it. There were twelve or more applications, and the only intimation heard of late regarding the selection of the third man was that he would probably be picked from Smith township.

Apparently what happened was that Mr. Smithson and Mr. Gainey had concluded that Smith should have a representative on the Commission, and they agreed that Mr. Middleton would be acceptable to everybody.

Bert Middleton is a former warden of the county, but has retired from the farm and is living in the city.

Road Commissioner

J. A. (BERT) MIDDLETON

Appointed for five years as member of the Suburban Area Commission by its two other members, M. E. Smithson and M. H. Gainey. Mr. Middleton was formely reeve of Smith and was a Warden of the county.

King Clarifies Some Figures

OTTAWA, Narch 9—(CP).—Only the amounts actually expended before Sept. 1, 1939, should be included in discussing pre-war defence expenditures by the government, Prime Minister Mackenzie King said in a statement issued today, referring to Conservative Leader Manion's comments on use made by the present administration of defence appropriations.

The Prime Minister's statement follows:

The leader of the opposition has been asking what the government did with the $188,000,000 which, he declares, was provided for defence before the war.

In answering this question my speech at Winnipeg, I pointed out that before the outbreak of hostilities the Government had actually spent:

1. The unexpended portion of $17,000,000 voted by Parliament under the previous government for the fiscal year 1935-36.

2. $94,000,000 in the three full fiscal years 1936-37, 1937-38, 1938-39.

3. A part of the amount of more than $60,000,000 voted by Parliament for the fiscal year 1939-40.

In my speech I did not add these three amounts together, but their total was given the same evening by the Minister of National Defence as approximately $122,000,000.

To this total Dr. Manion has deliberately added the $64,000,000 voted by Parliament for defence in the fiscal year 1939-40. He has carefully avoided pointing out that his $64,000,000 was provided for a fiscal year which will not end until March 31. Only the amount actually expended before September 1939, should be included in any statement of pre-war expenditures.

This explains very simply the difference in the figures quoted by the Minister of National Defence, Dr. Manion and myself. They relate to different periods of expenditure.

LOANS
WITHOUT ENDORSERS
No credit enquiries of friends
QUICK PRIVATE SERVICE

Cash Loan You Get	Amount You Pay Back Each Month Including All Charges			
	6 mos. loan	9 mos. loan	12 mos. loan	15 mos. loan
$ 20	$ 5.25	$ 2.73	$ 1.89	
50	13.13	6.83	4.73	
100	26.26	13.65	9.46	$ 7.78
150	39.39	20.48	14.18	11.67
200	52.52	27.30	18.91	15.57
300	78.79	40.95	28.37	23.35
400	105.05	54.60	37.82	31.13
500	131.31	68.25	47.28	38.91

Instalments based on prompt repayment at rate of charge authorized by the Small Loans Act, 1939. Other size loans and repayment schedules available. Phone or call to apply.

HOUSEHOLD FINANCE
CORPORATION OF CANADA
Formerly Central Finance Corporation
PETERBOROUGH, ONT.
Second Floor, Kresge Building
355 George St. Phone 5841

Chas. Elmhirst Is Acquitted

Declaring that it would be far too grave an assumption for the court to make in the absence of any direct evidence that the accused had driven in a careless manner, Magistrate O. A. Langley, K.C., in a long judgment in police court this morning dismissed a charge of careless driving against Charles Elmhirst of Otonabee.

The magistrate said that the case had a number of interesting points, chief of which was the question as to whether a man found in a motionless vehicle parked without lights on a highway could properly be charged with having driven carelessly.

There was no evidence that Elmhirst had driven the car at all, but His Worship held that he was justified in drawing that inference. He was not, however, justified in inferring further that the accused had driven carelessly when there were other explanations for the car being in the position it was when the accident occurred.

The charge followed an accident on Highway No. 7 in which Elmhirst's car and an automobile driven by W. J. Murphy of Norwood were involved. Traffic Officer L. A. McClure prosecuted, and Elmhirst was defended by W. B. Gordon.

Oily Waste Stolen From R.R. Cars

Stealing the oily waste from the journals of railway box cars is the newest racket to come to light in Peterborough and from the viewpoint of the railways is a particularly dangerous one in the possible effect upon rolling stock. The theft of the oil from the journals results in hot boxes developing, and there is always the risk of a fire resulting.

C.N.R. Constable Ray Morden of Lindsay has been here investigating the matter. Cars left on the C.N.R. siding on the Ashburnham side of the river and just above the Park Hill Road bridge have been the chief victims and it is thought the thefts had been done by a "shack" gang who have been using the oil as fuel to heat their headquarters.

Emily Man Is Given Six-Month Term

LINDSAY, March 9—(ENS). — Howard Fairfield, 26, Emily Township, was sentenced to six months in the Ontario Reformatory on Friday by Magistrate E. A. Gee of Lindsay on a charge of indecent assault. Accused was described by Crown Attorney J. E. Anderson, K.C., as on the "mental borderline" and said: "It is mighty dangerous to have men with physical ability and without mental ability running around loose."

In a statement read in court, the young lady involved, said the accused threatened to kill her if she screamed, but she screamed anyway, and a young Lindsay man drove up in his car and chased the accused.

EVERYONE IN PETERBOROUGH WHO SELLS IS INVITED TO HEAR
'Showmanship In Selling'
AS EXPLAINED BY
JOHN L. LOVE
Editor of "Marketing"—Canada's Leading Magazine On Sales and Advertising.
COLLEGIATE AUDITORIUM
8 p.m., Monday, Mar. 11
ADMISSION FREE.

Salvation Army War Drive Gets Under Way

A full year before war broke out last September, the Salvation Army had laid its plans to help young Canadians who were fighting for the preservation of freedom, Col. George Walter Peacock of Toronto, chief secretary and second in command of the Salvation Army in Canada declared Friday night. He opened officially the Army's war drive for funds here when 200 campaign leaders, who included the most prominent men and women in the city, dined at the Empress hotel.

It was Col. Peacock himself who first feared that Army huts would have to be re-opened for Canadian soldiers on active duty, and who voiced those fears to his commander-in-chief. As a result of that meeting, a representative of the Army waited on General Ashton, then commanding officer of Canadian Forces, and placed before him the Salvation Army's proposition for help in case it was needed. General Ashton told the Army's representative, declared Col. Peacock, that the organization was the only one to come forward with a constructive plan for such work.

Ready To Go

As a result of that interview the Army was ready to go to work immediately war broke out. And when they entered it, they had a long record of good work behind them, a record that started in the South African war, and continued, reaching ever higher repute in the Great War. Now they are ready and started once more, certain they have the confidence of the soldiers of Canada, knowing they have earned that confidence fairly.

Twelve days after the Great War broke out the first Army officers had followed the Old Contemptibles to France and their work was going. Similarly, in World War II, the Salvation Army is already established both in France with the English troops and at Aldershot with the Canadians, declared Col. Peacock. "Our men, our government, fathers and mothers of this land, expected that we should be found at this work, and we are," he said.

The Salvation Army has not always enjoyed the hand of friendship that is extended to it in these times, Col. Peacock reminisced. He told of the days when the opposite was true and related that in Lindsay Army men and women had been in jail because of their activities. But the Army's work through half a century has changed all that, he declared, and its members now enjoy the respect of the entire Dominion. The Army has served hundreds of communities, large and small, during those years, in a way that was quiet, and without newspaper publicity. Its appeal now is made with the assurance of an established reputation for good work, he said.

In this war effort the Army is ready to serve to the last inch of its capacity, he declared. And he warned that such work is necessary: "The streets of cities where soldiers train are shark-infested, male and female alike, and our men are in danger," he said.

The Army is not attempting to make profit, other than profit of souls from its war effort. Indeed, it has placed before the Dominion government a proposal whereby all canteens would be limited to a two per cent profit for clerical work — evidence of the non-paying basis of the canteens. He illustrated the point of non-profit by stating that soldiers pay only five cents for a cup of coffee and two doughnuts and turning to Mayor James Hamilton he challenged him to show in the city of Peterborough any organization that could better that price and clear itself financially. In addition libraries, reading rooms, free note paper, and "to me the sweetest spot of all—the sanctuary" are provided free to the soldier.

Continue Work In Home Field

Of the million dollars to be raised in Canada in this war drive, 60 per cent will go directly to war effort, he said. The remainder will be for home work and is only the same amount as is raised for that purpose in times of peace. He warned that the continuance of home work is of the utmost importance, saying, "We can't have a strong front unless our base is also secure." No other drive will be made by the Army this year. The war drive takes the place of the Self Denial appeal, the Harvest appeal, and the annual tag day.

"We have taken on a big job and we will continue to the limit of the financial support accorded us by the citizens of Peterborough and Canada," Col. Peacock declared.

A plea for immediate action to put the drive over the top by next Wednesday was made by Chairman C. A. Salmonsen. "There is no time to hang back and let things slide until the last minute," he said.

Opening the meeting he introduced Campaign Chairman R. C. Braund, a member of the Salvation Army for 55 years, 50 of them in Peterborough.

"We hear people in all places talking of how the war can best be won" he said. "That talk is heard in the church, in the home, on the street. It is a unified determination to win and this effort of ours is one way each of us can help to that end." There is no question about the stewardship of the Salvation Army, he pointed out. Everyone who gives knows he gives to a worthy cause, to an organization with a reputation of proved performance.

He read the gruesome details of English Air Raid Precautions and then said, "Peterborough is lucky. We have it comfortable here. The sacrifices we are called on to make are few and comparatively easy."

With Peterborough Boys

Oswald Brooks, Toronto, the oldest boy of the Brooks family which operated the summer hotel at South Beach for several years, enlisted as a master gunner last Friday. He will give machine gun instruction, and is a veteran of World War I.

Roger Varieur, fencing champion of Peterborough, and well known as a C.G.E. employee, is another local boy with the Oshawa Tank Corps. He originally came from Sudbury, and this may account for the fact that his name was not on the complete list which appeared last Saturday.

Lionel Doughty, Jack Hinks, Howard Shaw, Alf. Hazlitt and J. Boyd, of 300 Stewart Street, all recruits from this city, are with the Hastings and Prince Edward Regiment, and are now at the Citadel in Quebec City. The boys claim that the French eat altogether too much pea soup, baked beans and potatoes, and they are having difficulty getting used to this new bill of fare.

Sergeant Pilot Bernard (Bob) Allen, formerly of Rogers Street, and one of the best known local fliers, was home on 48 hours' leave last week-end. He is stationed at Camp Borden, and is the son of Mrs. Loretto Allen and the late Robert Allen.

With 29th Battery.

Gunner Leslie J. Field, who enlisted with the 29th Battery, R.C.A., of Guelph, and joined the C.A.S.F. early in September. Gunner Field was a resident of Peterborough for 38 years before going to Guelph, where he resided for the past five years. He served two years with the C.E.F. in the last war but did not get overseas on account of his age. His wife and two children reside in Peterborough, and she received a letter recently saying her husband reached England safely on February 8 with the third contingent of the First Division.

Malcolm (Mel) Packenham, son of Mr. and Mrs. G. Pakenham, 737 Water street, is another recruit with the Hastings and Prince Edward Regiment. He enlisted this week. Mel is well known in sporting circles being a boxer of repute and was often seen on boxing cards in this city.

Jim Clancy, son of Mr. and Mrs. William Clancy, 784 Water street, joined the Hastings and Prince Edward Regiment this week with four other local boys. He was an Examiner carrier boy for several years.

Reg. Williams, son of Mr. and Mrs. W. J. Williams, 263 Engleburn Avenue, writes an interesting letter from Aldershot. He is with the Canadian Corps Signals along with his brother Hector.

In common with all other soldiers from Canada this boy asks his mother to send along some Canadian tobacco or cigarettes, and his request will be granted immediately.

The letter says in part: "We attend church parades every Sunday, sometimes going to the Church of England and at other times to the Methodist Churches. The Church of England minister made us chuckle. During his sermon he said all the Canadians went to little log churches. They must think we are not far removed from the Indians."

"Hec and I are on guard to-night, and is it ever pouring rain. We have two hours on and two hours off. I hope some Colonel or Captain just tries to go by me. There are about ten fellows writing at this table, and every time one of them moves it goes up and down, so you might have a little trouble reading this."

In another part of the letter he says: "We have to learn signalling with flag, lights and buzzer, and we must learn to ride a motorcycle. Yesterday I ran into a brick pile with the bike and my poor old knees are sure skinned. I'll ride that thing next time or bust. Speed can ride O.K., but Hec hasn't tried yet."

These two boys are well known in Kingston, where they were working at the time of enlistment.

Praises the Navy.

R.S.M. Jenkins, H.G., 11th Army Regiment, R.C.A., a former Peterborough boy who enlisted at Toronto, sent a newsy letter to his sister, Mrs. W. H. Sickler, 237 Princess Street, this week.

The letter was written at sea as Jenkins was en route to England, and he has high praise for the British Navy. He worked at the Brinton Carpet Company before moving to Toronto.

In part he says: "We have had quite a blow for two days, and the ship's decks are continually shipping water. We are very lucky aboard the largest hsip in the convoy, and although she tosses and rolls a bit, we are able to get about nicely. They serve grand meals. We are travelling first class, and we have everything from an appetizer to nuts. For breakfast I had coffee, rolls and toast, and I have just come up from dinner at 8.40 p.m. to-night. It was a real dinner, champagne included.

"I have a new respect for the British Navy and crews since seeing them in action, and we should certainly be proud to belong to the Empire."

Six Peterborough boys went to Picton this week and five of the six were accepted in the Hastings and Prince Edward Regiment. They are Don. McPherson, son of Mrs. McPherson and the late Dr. A. W. McPherson, Jim Clancy, son of Mr. and Mrs. William Clancy, Water Street, Joseph Huard, formerly employed as a waiter at the Hotel Champlain, Mel Pakenham, well-known local boxer, and John McFadden, who has been living in the city, but comes from Lakefield.

Jimmy Allen of this city is a member of the 48th Highlanders. It was learned to-day that Dave McCullough, who was listed in this column last Saturday as having joined the 48th Highlanders in Toronto, withdrew his application later in the week.

Airport Sergeants Guests At Armory

Sergeants of the Trenton airport were entertained last night by the Sergeants of the Prince of Wales Rangers in their mess at the armouries. Tom Griffin, C.S.M., welcomed the visitors, and the program was turned over to Jos. Gaskell, R.Q.M.S., chairman of the entertainment committee, George Nicholls presided at the piano.

The visitors included R.S.M. Terry, Flight Sergeant-Major Richardson with other warrant officers, and four Non-Commissioned Officers from the Midland Regiment who are on guard duty at the airport. Other guests were Major James Turnbull of the Rangers and Lieutenant Preston of the Legion of Frontiersmen, and all associate members of the Mess. Songs and monologues were given by Jack Hodson, Lieut. Preston and Flight Sergeant-Major Richardson. A quiz feature provided a lot of fun for a while, and the evening was greatly enjoyed.

The invitation to the Trenton N.C.O.s grew out of meetings with the local sergeants during the hockey season, who have been invited to be guests of the airmen at Trenton.

OBITUARY

MRS. JOHN W. THIRNBECK.

Death came on Friday at Nicholls Hospital to Mrs. John W. Thirnbeck, 525 McDonnel Street, after an illness that lasted for some time.

Born in Bluecaster, England, she was a daughter of the late Mr. and Mrs. Christopher Middleton, and had resided in Peterborough for the past 55 years, coming here from England. She was a member of St. John's Anglican Church. Her husband is foreman of the Board of Works and has been an employee of the city for the past 43 years.

Surviving besides her husband are five sons: Jack, Charlie, Fred, Whitty and Robert, all of Peterborough, and two daughters, Mrs. P. H. Zealand of Port Hope and Miss Isobel Thirnbeck, of Peterborough; also six sisters: Mrs. Peter Craig, Mrs. C. Ingram, Mrs. F. Ingram, Mrs. Isobel Munroe, and Mrs. Robert Johnston, all of Saskatchewan, and Mrs. H. Cairnduff, of British Columbia; and two brothers, Spencer and David Middleton, of Saskatchewan.

The funeral will be held on Monday afternoon at 3 o'clock from St. John's Anglican Church, Rev. Canon W. P. Robertson officiating. Interment will be at Little Lake Cemetery.

DOUBLE 49
TAXI
Dial 4949
ROSE TAXI SERVICE

Recalls Building First Bridge Across Chemong

Hard work does not kill people, it makes them live longer. This is the philosophy of John McGrath, 588 Chamberlain street who celebrates his 85th birthday today and will attend a party arranged in his honor at the home of Sherman Blewett on Perry street this evening.

"I think I would have been dead long ago had I lived a life of comparative ease and had not worked so hard," Mr. McGrath said speaking to a reporter on the eve of his 85th birthday. He is a teetotaller and does not smoke, enjoys good health even to splendid eye sight and good hearing, and is so active it would be difficult for one to guess his correct age.

Still Drives Car

Mr. McGrath is perhaps the oldest car operator in Canada having driven his car right up to a month ago when it got froze in. "I have driven a car since 1916 and have never collided with any person or car. Twice other cars have rammed into my bus from the back and the last time this happened it almost snapped my head off." He is doubtful whether he will use the car during the coming summer.

Speaking of marriage Mr. McGrath said "I believe that in seventy-five per cent of the cases where marriage goes on the rocks the man is to blame. A woman usually works very hard after marriage, tries to save and build up an estate for the children and old age. They are far better managers than men, but the men on the other hand always figure they are worked to death themselves spend more than they can afford and then when the going gets tough, they blame the woman."

Mr. McGrath paid tribute to the sterling qualities of his late wife, formerly Matilda Lee of Smith who died five years ago.

Born On Chemong Road

Mr. McGrath was born on the Chemong Road in 1855, son of an Irish immigrant. His grandfather obtained a land grand along with other early pioneers in Ennismore township, and later McGrath's father who was also called John had a farm on the south side of Lake Chemong, now occupied by William Paul.

He spent his boyhood along the lake, then at 13 he hired out as a farm hand to John Young in Smith getting seven dollars a month and board. He was so homesick at the end of a month that he threw up the job.

About that time if his memory serves correctly one George B. Tindle was given the contract to haul lumber and stone to the lake for the building of the first floating bridge. "I remember well when Tindle and his brother-in-law hauled the big stones and drilled holes in them for chains. They were to be used as anchors for the structure.

"After the first bridge was built it was smashed at the Smith side by ice and swung in an easterly direction until it came to rest against a small island, while the Ennismore end remained intact. Instead of hauling it back to the original position, the men shortened the bridge and filled in the lake out as far as the little island. The bridge is still in that same location today."

After his marriage for January 4, 1881, Mr. McGrath went to farm in Dufferin county and lived in that locality for almost half a century. He came to Peterborough in 1912, living on Homewood Ave. for two years but he didn't like the city and purchased ten acres of land at the foot of Monaghan Road to use as a vegetable garden. He worked this plot of land right up to last summer and intends to have a good crop of vegetables this summer.

This genial old fellow whose life has been lived close to the soil feels that young fellows are too lazy to make a go of it on the farm today. I'm sure if I were forty years younger I could earn a good living on a farm, but the husky young men of today want to earn a fortune overnight."

He Knew It

STEVENS POINT, Wis., March 9 (AP).—Deputy sheriffs, passing Adolfph Berent's farm late at night, rushed into the house to tell Berent that his barn and woodshed were burning. "I know it," Berent said glumly when they discovered him sitting in a chair. "It's been burning an hour and a half and there isn't much I can do about it."

DRUNK IN CAFE

Pleading guilty to having been drunk in a local cafe a Peterborough man received the usual $10 fine when he appeared before Magistrate O. A. Langley, K.C., in police court this morning.

Drives Car At 85

John McGrath, 588 Chamberlen street is 85 today. He was born on the south shore of Lake Chemong in 1855 and remembers when the material was hauled to the lake to build the first floating bridge. He ranks among the oldest car operators in the Dominion, having driven a car since 1916 up to last year and may drive again this summer.

3 Billion Credit Voted For War

LONDON, March 9—(CP).—The treasury announced a £700,000,000 $3,115,000,000) vote of credit today to finance war expenditures.

This amount was the estimate of what would be necessary to cover expenses for the year ending March 31, 1941, for the navy, army, air service, ministry of supply and "maintenance of public order and efficient prosecution of the war."

The treasury's command paper on war finances said the £700,000,000 credit estimate was for general expenses, in addition to specific appropriations by parliament.

Specific appropriations are confined to £100 ($445) each as tokens," so that the actual sums spent for any war service are secret. These tokens have already been voted for the navy and air force and the army's requirements will come before the House of Commons next.

An explanatory white paper said the credits represented:

"An estimate of the amount required to be voted toward defraying expenses which may be incurred during the year ending March 31, 1941, for general navy, army and air services and for the ministry of supply insofar as specific provision is not made therefore by parliament, for securing public safety, defence of the United Kingdom, maintenance of public order and efficient prosecution of the war, for maintaining supplies and services essential to the life of the community and generally for all expenses beyond those provided for in the ordinary grants of parliament, arising out of the existence of a state of war."

SONG SERVICE.

The choir of Knox United Church will assist at the Friendly Hour Song Service, popular Sunday night feature of the Y.M.C.A., tomorrow. They will sing several selections and will take part in the general service, which starts at 8.30 p.m.

No Cooks Wanted
Make Sunday a holiday for your wife as well. Try our Chicken Dinner at regular prices.
Paris Cafe
GEORGE, ABOVE HUNTER

Father, Sons Banquet At St. James'

The annual Father and Son banquet of St. James' United Church was a feature of Friday night's entertainment, under the auspices of the Brotherhood of the Sunday School, when a good representation of the fathers and sons were present. The delightful banquet was provided by the Cheerful Worker's Bible Class, leaving no wish in the culinary line to be desired.

The tables were gay with St. Patrick's colors and spring flowers and afforded a pretty setting for the occasion. As president of this men's class, Harry Welch, presided and performed the duties of toastmaster, proposing the first toast to the King.

In proposing the toast to the church, Wesley Rose emphasized the value of this organization to both father and son. The pastor of St. James', Rev. Craik, responded. Paying fine tribute to the fathers present, Jack Welbourn proposed the toast in their honor, while Mr. Littlefair fittingly replied.

Interspersing these toasts a delightful musical program was enjoyed and included some charming Hawaiian selections by the Aloha Serenaders, conducted by Helen Ludbrook Galvin. An appropriate "father and son" number was a fine violin duet, played by Joe Murphy and Llewellyn, while Mrs. E. R. Frost sang her vocal solo in sweet soprano.

The Brotherhood boasts a promising band, composed of violins, banjos and mouth organs and contributed some splendid numbers toward the program. The popular guest speaker at this function, the Rev. V. E. R. Zufelt of Knox United Church brought a timely message for this period of chaos and disaster to both fathers and sons.

Basing his address upon Proverbs 11:1 "A false balance is abomination to the Lord: but a just weight is his delight", the speaker outlined some valuable conclusions, applicable to every day life. The sincere thanks of the brotherhood were voiced in gracious terms by Bert May to the speaker and to all who had contributed to the success of the banquet. "Blest Be the Tie that Binds", brought this happy annual event to a conclusion.

Twenty-three thousand children in Moscow were presented badges last year for achievements in sports.

FOR GENERAL INSURANCE
Automobile, Fire, Burglary, Sickness and Accident, Plate Glass, Marine, Fidelity Bonds. Consult
CHAS. J. RAY
418 Water St. Tel. 4142

Hang It All!

Drab looking walls are often the downfall of an otherwise beautiful interior. Consult any of the reliable Decorators listed in the Painters and Decorators Column of the
PETERBORO EXAMINER
Dial 4641

Young Liberals At Home
Elite Grill, Peterborough
MARCH 11, 8 P.M.

Rally Tonight At Liberal Headquarters
Drop in anytime. Information is gladly given. Make sure your name is on the Voters' List—if in doubt please phone here.
Offers of help and loan of cars thankfully accepted.
336 GEORGE ST. TEL. 4206 and 9791

Phone 4641

SOMEONE LOST THEIR "PEPPER", REWARD OFFERED
SEE CLASSIFICATION NO. 37

Bring or Phone your Ad to the Ad Taker before 1 o'clock Daily and on Saturday, 10 o'clock.
Rates Low as 1c per word.

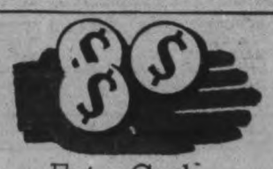

Extra Cash

Births Marriages In Memoriam Cards of Thanks Deaths

BORN

GORDON.—At St. Joseph's Hospital, on Thursday, March 7, to Mr. and Mrs. Lawrence Gordon, a son.

DIED

THIRNBECK. Mrs. Jack W. — In Peterborough, on Friday, March 8 1940, Agnes R. Middleton, beloved wife of Jack W. Thirnbeck. Remains resting at the family residence, 525 McDonnel street, until Monday noon. Funeral from St. John's Church, on Monday, March 11, at 3 o'clock p.m. Interment, Little Lake Cemetery

ENGAGEMENT

Lt.-Colonel Honorable J. J. Duffus and Mrs. Duffus wish to announce the engagement of their elder daughter, Jean G., to Edward M. Quinlan, only son of Mrs. Michael J. Quinlan and the late Michael J. Quinlan of Port Hope. The marriage to take place Saturday, April 20th.

IN MEMORIAM

TORRANCE.—To the sweet memory of Frances, our dear little girl, who fell asleep March 10, 1936, in her fifth year.
Could we ever forget the sweet little smile
We had for just a little while?
—Tenderly remembered by Mother, Father, Sisters and Brothers.

ROBERTSHAW.—In memory of my dear wife, Dorothy, who passed away one year ago to-day.
—Sadly missed by Husband.

SOLMES. — In memory of a dear father, Mr. Gilbert W. Solmes, who passed away March 3, 1939.
We mourn for him, and he with better reason
Might mourn for us instead.
There is no sorrow, sin or wintry season,
For those we call the dead.
Be not too sad for him—he has just departed,
Cloud-like beyond our sight.
His sunlit eyes in yonder are lifted
Unto eternal light.
And some who loved him, kinsmen long departed,
Loved ones unseen for years,
Will fling their loving arms about him,
Happy hearted.
Weeping with thankful tears.
It almost seems his spirit reposes
Upon light air above;
Sweet as the drifting scent of roses,
Kind as the breath of love.
He is not lost; for death but came to free him,
And though afar he roams,
We can but wait and hope to see him
In our eternal home.
—Remembered by his daughter, Mrs. W. Jarvis and family.

CARD OF THANKS

Mr. A. La Londe and family wish to thank their friends and neighbors who assisted in any way during their recent sad bereavement.

FLORISTS

DAVID JORDAN, FLORIST. Service as all hours. 316 Charlotte (op. Clinic). Telephone 4962 Day or Night

THE PETERBOROUGH FLORAL CO. Flowers Delicately Arranged For All Occasions. 436 Water. Telephone 6912—Nights 6746

TURNBULL'S FLOWER SHOP Cut Flowers, Funeral Designs, Potted Plants. Service at all hours. 441 George St. 'Phone 7583—Nights 8586

FUNERAL DIRECTORS

DUFFUS FUNERAL SERVICE
Phone 5757
Day and Night

ARTHUR W. BELLEGHEM
FUNERAL HOME
611 GEORGE N. DIAL 9671

COMING EVENTS

First insertion, 20 words or less, minimum charge, 50c. Subsequent consecutive insertions 40c per insertion. All over 20 words 2c per extra word per insertion.

57TH REGIMENT CHAPTER I.O.D.E. Anniversary Tea to be held in the Officers' Mess, Armouries, Wednesday, April 3.

THE REGULAR MONTHLY Meeting of Ladies' Auxiliary Canadian Legion will be held on Monday, March 11, 8 p.m. All members urged to attend.

AN EMERGENT MEETING of Peterborough Lodge, No. 155 A.F. & A.M., will be held on Monday, at 2 p.m., in the Funeral Home of A. Comstock and Sons, Water Street, for the purpose of attending the funeral of our late brother, David James Cameron. Brethren of sister lodges invited. Charles H. Elliott, W.M.

Coming Events

(Continued from Preceding Column)

PETERBOROUGH SYMPHONY Orchestra presents their Annual Concert in the Collegiate Auditorium, Friday, March 15, 8.15 p.m. Assisting artists will be Mrs. Goldie and George Coleman.

Y.W.C.A. GYMNASIUM PAGEANT May 2 and 3, Thursday and Friday. Special feature, "The Wizard of Oz."

A.O.F. HOSPITAL BOARD, Annual Meeting in Professional Business Women's Rooms, George street, Tuesday, March 12, 8 p.m.

"THE ROMANCE OF JACK AND THE BEANSTALK," by St. Luke's A.Y.P.A., Thursday, March 28, Collegiate Auditorium. Tickets 25c

PERSONALS

BE ATTRACTIVE—ENJOY LIFE. TRY Slendor Tablets, $1. For sale at Elliott's, McDermid & Jury's, or Payne's Drug Stores.

TAP DANCING LESSON, THELMA Buller Simpson, 25c. Dial 9422.

YOU CAN RUN A HOME KINDERGARten with our help. Canadian Kindergarten Institute, Toronto 10, Ontario

3a Hairdressers 3a

JEAN JONES, 186 PRINCE—MACHINE and Machineless Waves. Guaranteed. Dial 8542.

HEALTHY HAIR IS ESSENTIAL FOR a Satisfactory Permanent. Tone up your Scalp with a few Reconditioning Treatments.
MARILYN BEAUTY PARLOR
593 CHAMBERLAIN. DIAL 3256.

LATEST STYLES
Expert Beauty Service. Be Well Groomed. Have an Individual Styled Permanent, Machine or Machineless.
GERTRUDE R. GROVELLE
334 McGILL. DIAL 8837.

FOR SALE

4 Miscellaneous 4

UNDERWOOD STANDARD TYPEwriter No. 5, in good condition. Write Box 55, Examiner.

50 PAIRS MEN'S BROWN KID ROMEO Slippers, flexible, sewed leather soles, half rubber heels, sizes 6 to 11. Three Days Only — $1.69. Hickey's Shoe Store.

POTATOES, 85c PER BAG. HAROLD Rowan, Ida, near Springville.

TWO NEW GATE POSTS, SUITABLE for driveway. Apply 272 Simcoe, or Dial 6342.

BEATTY COPPER TUB ELECTRIC Washer; party leaving town. Real buy. Can be seen at Beatty Washer Store.

ELECTRIC STOVE AND GAS STOVE. Apply 203 Park N.

RUGS, RED LEATHER CHESTERFIELD Suite, Frigidaire, almost new. Sacrifice for cash. Write Box 86, Examiner.

EIGHT-PIECE DINING-ROOM SUITE. Apply 571 Park Street.

CAMERA 3½ x 4½ REFLEX, 4 x 5 Lens, $60.00. Trumpet, $39.50. Clarinet E flat. Paris News Stand, 182 Hunter Street W. Dial 7784.

BABY'S BASSINETTE AND MATTRESS, practically new, cheap. Dial 9062.

WHITE PRAM AND BABY WALKER, Pink Cot, like new. Dial 7759.

GOOD THREE-SECTION HARROW. 372 Queen Street.

GOOD BROWN WORSTED SUIT AND Extra Trousers, size 42, stout. Charles Schooley & Co., 350 Water.

GREY PRAM, $7. CHILD'S LARGE Steel Crib and Mattress, $2, like new. 195 Rink.

1940 BATTERY CHARGER, NEARLY new, $16.00. Coal Oil Chick Brooder, $4.00. 27 Lansdowne.

BEATTY "NUAIRE" CLEANER
Cylinder Type, Complete with Attachments
SPECIAL INTRODUCTORY OFFER.
BEATTY WASHER
332 GEORGE ST. DIAL 3129

WOOD AND ALL KINDS OF VEGEtables. Telephone 7814.

BARRELS, SEVERAL GAS ENGINES. Bargain. Peterborough Metal and Waste Co.

CHOICE MIXED AND CLOVER HAY. Dial 8048.

OAK CHINA CABINET, EXCELLENT condition. 52 Aylmer. 8883.

PRIVATE SALE OF CONTENTS OF Entire Household Furnishings. Apply 33 Hunter Street E.

CREAM GO-CART, IN GOOD CONDITION. 128 Sutherland.

ONE ELECTRIC WASHER, $19.50. ONE Electric Refrigerator, $99.50. Guaranteed one year. Terms: 75c per week. Johnston's George at McDonnel. Open Evenings

SMALL HEATER. DIAL 4879.

Exchange

WALNUT FINISH DINETTE SUITE, practically new, for Larger Suite. No objection if small cash difference. Write Box 82, Examiner.

4a Seeds and Grains 4a

ERBAN SEED OATS, 75c BUSHEL. C. Galvin, 29 ring 3, Lakefield.

5 Cats, Dogs, Birds, Etc. 5

NEW SHIPMENT OF LARGE AND Fancy Goldfish, Toy Turtles, Goldfish Supplies. Peterborough Pet Shop.

DOGS BOARDED. HEDGLEY KENNELS. Telephone 3316.

COCKER SPANIEL PUPPIES, REGISTered. Hedgley Kennels. Dial 3316.

6 Fuel 6

SPECIAL — ½-CORD GOOD MIXED Wood, $3.00. 20 Large Bundles Kindling, $1.00. Dial 6442.

HARDWOOD, 12-INCH, $6.00. MIXED Hardwood, $4.00 ½-Cord. Dial 3053.

ONE HUNDRED TWENTY-FIVE CORDS Wood, mostly Dry Body Hardwood, balance good Mixed Wood, $3.75 and $5.00 per Cord. Dewey Hoskin, Rockcroft.

SPECIAL — OAK SLABS, GUARANteed Bone Dry, Equal to Hard Maple, $3.50 per ½-Cord. Bob Curtin, Scott's Yard, Chamberlain Street. Dial 8650 or 6558.

6 Fuel 6

HARDWOOD, MIXED HARDWOOD, Furnace and Slabwood. Try us for your next order. Bob Curtin, Scott's Yard, Chamberlain. Just Dial 8650 or 6558

THOMPSON'S COAL AND WOOD — Quality and Quantity Guaranteed, at Current Prices. Telephone 7884.

DRY BAKER'S WOOD YARD — DRY Mixed Soft Wood, $2.50 per ½ Cord Also Mixed Slabs, $2.50. Body Hardwood, $5.00 ½ Cord. Mixed Hardwood $4.00 ½ Cord. Telephone 8315.

NOTICE.—BEST MIXED WOOD IN Town at the Price, $3.25 Half-Cord Albion. Telephone 5204.

7 Livestock and Poultry 7

WELSH PONY, YOUNG, WELL BROken, complete outfit, $75.00. Charles Calhoun, Lakefield, Telephone 21.

JERSEY COW, DUE TO FRESHEN. Frank Lockington.

GRADE HEREFORD BULL, TWELVE months old. M. J. Moher, Douro, Route 1.

SOW, DUE TO FARROW. DIAL 7673.

BROWN MARE, RISING 7, WEIGHT 1,200 lbs. Samuel Buck, Norwood. Dial 3121.

CHOICE SHORTHORN BULLS, SERviceable age, herd fully accredited. C. S. Grigg, Roseneath.

WANTED — PAIR OF GOATS OR Kids. Write Box 89, Examiner, stating age, breed, etc.

WANTED — FIFTY WHITE LEGHORN Pullets. Dial 3053.

TWO YOUNG STOCKERS. TELEPHONE 37 ring 13, Keene.

SHETLAND PONIES. APPLY S. E. Moncrief.

TWO LIVE GANDERS. TELEPHONE 3791.

FOR SALE — BLACK PERCHERON Stallion, Debarcadere (imported), an excellent Stock Horse, and grand worker; priced reasonable. Apply Wilbert Rosborough, Route 4, Peterborough.

TWO SOWS, DUE MARCH 19. TELEphone 8063, Silas Robinson.

Baby Chicks

BROODER AND COLONY HOUSES can be lined very economically with B.C. Plywood. It is weatherproof, draughtproof, and permanent. Comes in Sheets 4' x 8'. Easy to apply. Costs less than 5 Cents per Square Foot.
H. R. SCOTT LIMITED
George at Rink St. Telephone 4638.

FOR SALE — TWO COAL-BURNING Brooder Stoves, complete, 500-Chick capacity, $10.00 each. Telephone 5692, 9659.

WE HAVE THE FOLLOWING BREEDS to choose from: White Leghorns, Brown Leghorns, Black Minorcas, White Minorcas, Anconas, Barred Rocks, New Hampshires, Rhode Island Reds, White Rocks, White Wyandottes, Light Sussex, Jersey Black Giants, Black Australorps, Hybrids, Black Minorcas x White Leghorns, Barred Rocks x New Hamps, New Hamps x Barred Rocks, White Leghorns x Barred Rocks, Light Sussex x New Hamps. Prices start at $9.45 for pen-sexed Chicks. Free catalogue. Tweddle Chick Hatcheries, Limited, Fergus, Ontario.

8 Real Estate 8

FOUR-HOUSE TERRACE, CENTRAL, plumbing, good revenue. Offered for Sale at reduced price—$16,000.00.
125 Acres, Good Land, first-class buildings, a short distance from City. No reasonable offer refused.
Six-Roomed Bungalow, South, modern, convenient to factories, easy terms—$3,500.00.
Apply J. T. O'Connell, 384 Water St.

BUNGALOW
FOR SALE.
New 5-Room Bungalow. Completely insulated. Desirably situated in the West-end. Apply 437 George Street.

$6,500.00—Village Grocery Store, Apartment above, full plumbing, fully equipped Bake Shop attached. Weekly turnover average $300.00. A1 opportunity. Owner retiring.
$4,000.00—Modern Brick, Weller.
$2,700.00—50 Acres, Highway 28.
$3,100.00—8 Acres, close to City.
H. J. McCANNAN
Jack Sinclair, Assistant
140 Simcoe Street. Telephone 4676.

Brick, 6 Rooms, 3-piece bath, furnace, garage, good Lot. Easy terms . . $2,200
Brick, 6 Rooms, plumbing $1,600
Bungalow, 6 Rooms, 3-piece bath, furnace, hardwood floors $2,300
100 Acres, Good Buildings. Easy terms $2,000
M. STOREY
374½ George. Telephone 6573.

South, 6 Rooms, $200.00 down . $1200.00
Lansdowne, 6 Rooms, modern . $2500.00
Rooming House, cent., 10 Rms. $3500.00
Double House, central, anap . $3200.00
Rubidge, 6 Rms, Frame, mod. . $2500.00
Filling Stn. and Dance Hall . . $4500.00
Grocery & Meats & General . . $10,000.00
6-House Terrace, good revenue . $8000.00
J. A. GIBBS, 99 Hunter St. W. 3843.

9 Business Opportunities 9

WELL KNOWN NEWS STAND, IN PETerborough. P.O. Box 1041.

9x Building Materials 9x

PETERBORO METAL CO.
LUMBER — PIPE AND BELTING
SIMCOE AND BETHUNE. TEL. 8301

BARCLAY TILE WILL MODERNIZE your Bathroom or Kitchen at small cost. It is both Permanent and Decorative with a choice of nine colors. Call us to show you samples. H. R. Scott Limited. 4638.

OAK HARDWOOD FLOORING, 8¾ Cents per Square Foot. Room 10' x 10' would cost only $8.75. H. R. Scott, Limited. Telephone 4638.

10 Used Cars 10

USED CARS
'38 CHEVROLET SPECIAL COACH
'38 DODGE DELUXE COACH
'37 DODGE STANDARD COACH
'37 CHEVROLET SEDAN
'36 CHEVROLET DELUXE COACH
'36 DODGE SEDAN
'35 DODGE DELUXE SEDAN
'35 CHEVROLET SEDAN
'34 DODGE SPECIAL COACH
TRUCKS:
'37 CHEVROLET 2-TON TRUCK
'37 FARGO PICK-UP
A. Tinney & Son
CHEVROLET AND OLDSMOBILE SALES AND SERVICE
CAVAN

'29 OLDSMOBILE SIX SEDAN, GOOD Tires. Telephone 7679.

FOR SALE.

10 Used Cars 10

'34 GRAHAM, '30 CHEVROLET COUPE, '28 Essex, in good running order. Argo Service Station, Lakefield.

$35.00 AND UP — '28 TO '37 MODELS. Also One Pair of Good Used Tires. 226 George Street. At Peterborough Welding Works.

TO RENT

11 Miscellaneous 11

FOR RENT — LOT 21, CONCESSION 13, Otonabee, 100 Acres Pasture Land, with unfailing water supply. Apply Mrs. Teresa O'Connor, 8820 Mackinaw Avenue, Detroit, Mich.

11x Apartments to Rent 11x

BRIGHT 3-ROOMED APARTMENT, unheated, central. 391 George.

THREE-ROOMED LOWER APARTment, wired for electric range, hot water. Apply 689 Water.

THREE AND FIVE ROOM LOWER, HOT water heating, separate entrance. Also Five-Room House. Telephone 3825.

UPPER DUPLEX, HEATED, 4 ROOMS, electric stove, near C.G.E. Telephone 7589.

CENTRAL, PRIVATE ENTRANCE. 202 Charlotte.

HEATED APARTMENTS, SMALL, MEDium, Large; Furnished, Unfurnished; Couples, Business Girls. 709 Water.

11xx Houses to Rent 11xx

FOUR-ROOM HOUSE, 3-PIECE BATH. Immediate possession. 701 Elcome Crescent.

SMALL HOUSE, SUITABLE TWO people, modern; preferably West or North. Consider outskirts of City. Low rent. Telephone 6793, or Schole's, 38 Hunter Street East.

SEVEN-ROOM BRICK HOUSE, HARDwood floors, Upstairs and Down, Sunroom, three-piece bath, and furnace. 704 Armour Road. Telephone 8489. (For April 1st.)

EIGHT-ROOM BRICK HOUSE, ALL conveniences, garage, West-end. Write Box 84, Examiner.

SEVEN-ROOM BRICK HOUSE, HARDwood floors, Upstairs and Down; Sunroom, three-piece bath and furnace. 704 Armour Road. Telephone 8489.

SEVEN-ROOMED BRICK HOUSE. Double Lot, with Garage and Henhouse. $18.00 a month. Apply 12 Crescent Avenue, Monaghan, before 5, Saturday.

BUNGALOW. APPLY 508 STEWART.

12 Rooms 12

HEATED, FURNISHED FRONT BEDroom, newly decorated; hot water, telephone, central. 65 McDonnel.

ATTRACTIVE HOUSEKEEPING ROOMS heated. 506 Bolivar.

FURNISHED ROOMS, GROUND Floor, for Housekeeping. 292 Brock.

HEATED FURNISHED BEDROOM, TWO Housekeeping Rooms, central. 7845.

FURNISHED BEDROOM, IN MODERN Home; Breakfast optional. Dial 4741.

THREE BRIGHT ROOMS, UPSTAIRS. 24 Stewart. Place vacant April 1st. Dial 5455.

LARGE FURNISHED HOUSEKEEPING Room. 223 Perry.

WANTED

15 Miscellaneous 15

WANTED THIS WEEK — ELM LOGS, 16" in diameter or over, 9 or 12 feet long. H. H. Dinsdale, Peterborough.

WANTED — ELECTRIC RADIO FOR Cash. Telephone 9402.

HARNESS AND OTHER GOODS TO Repair. W. W. Sage, 420 Donegal.

WANTED — TO BORROW, $2,000.00 ON Farm Property. Good security put down. Write Box 86, Examiner.

THREE - BURNER GAS STOVE, IN good condition. Dial 8390.

APARTMENT SIZE PIANO, CHEAP. Apply 709 Water, Apartment 9.

TWO OR THREE UNFURNISHED Rooms, Light Housekeeping privileges, for Elderly Lady; location West-end. Write Box 73, Examiner.

SMALL HOUSE, AROUND $20.00, North C.C., April 1st. Dial 9693.

FEATHERS WANTED — WILL BUY some New and Used Feathers. Write Box 12, Examiner.

LIVE POULTRY — MARKET PRICE M. Kats, 6850. 342 Stewart.

PAPER, RAGS, IRON. HIGHEST Cash Prices Paid. Dial 3211.

BREAKFAST AND BEDROOM SUITES. Dial 7979.

LIVE POULTRY — PAY HIGHEST Prices. M. Florence. Telephone 6823

LIVE FOWL — PAY HIGHEST PRICE M. Gishman. Telephone 8298.

SCRAP IRON - WASTE PAPER
MARKET PRICES DAILY
PETERBORO METAL CO.

LIVE POULTRY WANTED — MARKET Prices. A. Lantin., Telephone 6297

HIGHEST PRICES PAID FOR RAGS, Paper, Iron, and Metals. J. Burfield Dial 8368.

WANTED — SMALL CLOSED USED Cars. Telephone 4754.

17-Help Wanted, Male or Female-17

HOW TO QUALIFY FOR A GOVERNment Job as Letter Carrier, Postal Clerk, Customs Examiner, Clerk, etc. Free Booklet. The M. C. C. Schools Ltd., Toronto (10). Oldest in Canada. No Agents.

18 Help Wanted, Female 18

CAPABLE, EXPERIENCED MAID, Cook-General. Apply 474 Gedrge.

EXPERIENCED COOK-GENERAL, WITH references. State age and wages wanted, Box 93, Examiner.

TAILORESS, EXPERIENCED IN Ladies' and Gentlemen's Repairing. Write Box 85, Examiner.

GIRL FOR GENERAL HOUSEWORK, Good Cook. 544 Stewart.

GIRL FOR GENERAL HOUSEWORK; sleep out; references. 607 Weller, after 7.30 p.m.

APPRENTICE FOR DRESSMAKING. 593 Harvey. Dial 4936.

19 Help, Wanted, Male 19

WEAREVER CO., TORONTO, Requires Man for Lindsay and Cobourg Districts. Prefer Man with Car. Good earnings. Telephone 4910 for appointment To-night.

WANTED

19 Help Wanted, Male 19

FARM HAND, GOOD WITH HORSES and Cattle. State age, experience, wages expected yearly. Protestant, non-smoker preferred. Write Box 87, Examiner

SALESMAN FOR ELECTRICAL LINES; also Electrician's Helper. State age. Write Box 88, Examiner.

FARMHAND. WRITE BOX 83, EXAminer.

YOUNG MAN, NOT OVER 21 YEARS, with Academic and Commercial education, for General Office Work; good future. Write Box 81, Examiner.

MIDDLE-AGED MAN TO DO CHORES on Farm. Write Box 71, Examiner.

20 Employment Wanted 20

WIDOW WANTS HOUSEKEEPING IN a good Working Man's Home or Part Time Work. 292 Brock.

CANADIAN LEGION HAVE LISTS OF Competent Returned Men to Fill Temporary or Permanent Positions. Give the ex-Soldier a chance to work for you. Telephone 6205.

21 Boarders Wanted 21

PRIVATE FAMILY, TELEPHONE; GENtlemen only. 212 London.

WHO CAN DO IT

22a Financial 22a

Personal Loans
For Any Useful Purpose
Including Winter Expenses
ONE YEAR TO REPAY
APPLY TO NEAREST BRANCH OF
The Canadian Bank of Commerce
MONTHLY DEPOSITS PROVIDE FOR REPAYMENT

IF YOU BORROW	YOU RECEIVE	YOU MAKE 12 MONTHLY DEPOSITS OF
$ 60	$ 55.37	$ 5
$ 108	$ 100.96	$ 9
$ 168	$ 157.36	$14
$ 216	$ 202.23	$18
$ 324	$ 303.25	$27
$ 540	$ 505.54	$45
$1,068	$1,000.86	$89

OTHER AMOUNTS AT PROPORTIONATELY LOW RATES
YOUR ESTATE IS PROTECTED BY LIFE INSURANCE, WHICH THE BANK ARRANGES

22b Painters and Decorators 22b

COLEMAN BROS., HOUSE OF COLOR Styling. Grand Prizes during Spring. Wallpaper Style Show. First Prize: Living-room Repapered. Dial 4435.

LOOK—SENSATIONAL MONEY-SAVER. Dust, Smoke vanishes from Walls, Ceilings. Free Demonstration. Work guaranteed. Dial 5963.

FOR BETTER PAINTING — CALL P. Connell. Special Reduced Prices on Kitchens and Bathrooms for the month of March only. Finest Materials. Dial 6878.

ROOMS DECORATED, $1.50 UP. DIAL 4259.

KELLAR, THE DECORATOR
Paperhanging, Painting and Graining. Wallpaper, 10c and up. Dial 8436.

DO THAT DECORATING NOW! 1940 Wallpaper, Winter Prices. Estimates Free. Workmanship guaranteed. 8700 and 8435.

22f Miscellaneous 22f

EXPERT FLOOR SCRUBBING, FLOOR Polishing, Chimney Cleaning. A. Cross. Dial 8234.

HAVE YOUR CHIMNEYS AND STOVE Pipes Cleaned for Spring. Telephone 3815.

EXPERT WATCH & CLOCK REPAIRS. Bert Austin, 216 Charlotte. Tel. 5451

BEDDING REPAIRS
Mattresses, Day Beds, Drop Couches, Studios, Recovered, Rebuilt, like New Box Springs, Coil Springs, Sagless Springs repaired and Rebuilt. Made-to-order Chair Seats, Spring filled. High-class Upholstering and Upholstering Supplies. Cushion Forms. Pillows Recovered. Comforters Remade. Kapok, Hair, Moss, Down and Goose Feathers for Sale.
PETERBORO MATTRESS CO.
DIAL 6164
Free Estimates on All Work.

DUSTLESS FLOOR SANDING. J. H. Vance, 773 Aylmer. 7835.

22g Plumbing and Heating 22g

FURNACE CLEANING
We have just Installed the Most Modern Furnace Vacuum Equipment. Have your Furnace completely overhauled and Cleaned Now.
JOHN L. P. SMITH
Heating and Plumbing. Dial 8763

22h Carpenters 22h

ALL KINDS OF CARPENTER WORK and Contracting. Dial 6558.

22i Repairing and Building 22i

NEW ROOF FOR YOUR HOUSE — Eastern Shingles at $5.15, $4.65 and $4.25 per Square. Asphalt Shingles at $2.00 per Square. A Square will cover 100 square feet, leaving 4½" to the weather. The cost of any Repairs or Remodelling to Houses or Farm Buildings can be financed through the Government Home Improvement Loans at small cost, with up to two years to repay.
H. R. SCOTT LIMITED
George at Rink St. Telephone 4638.

BUILDING AND ALTERATIONS — Loans arranged, N.H.A. Free Estimates. W. E. Johnson, Building Contractor. Dial 5468.

22j Wood Cutting 22j

WOOD TO SAW. 6643. MARTIN.

WOOD TO SAW. 5314. DIXON.

WOOD TO SAW. 65c A CORD. 5465.

WOOD TO SAW. DIAL 5319.

25x Dressmaking 25x

DRESSMAKING, TAILORING, ALTERtions, in your home or mine. Dial 4279.

DRESS, MANTLE MAKING, ALTERations. E. Mitchell, 593 Harvey. 4936.

CLASSIFIED ADS BRING QUICK RESULTS

WHO CAN DO IT

28 Cartage, Moving, Storage 28

M. RAWLINSON, Limited
Established 53 Years.
Long Distance Moving and First-class Warehouse for Storing Household Effects.
610 YONGE STREET, Toronto
Telephone Kingsdale 5125.

GENERAL TRUCKING— PROMPT AND Courteous Service. Harold Lancaster. Telephone 8048.

29 Upholstering 29

MAKE YOUR OLD FURNITURE LIKE New — Re-upholstering Done. First-class Workmanship. Reasonable Prices. D. Yarnold, 588 Harvey. 4455.

34 Radio Service 34

SERVICE TO ALL MAKES OF RADIOS
PROMPT SERVICE.
REASONABLE RATES.
GLEDHILL & HUGGINS
TELEPHONE 5906

37 LOST 37

IN VICINITY OF NASSAU, MALE Hound, brown with white forehead and legs. Answers to "Pepper." Reward. Write Box 91, Examiner.

DIAMOND FROM GENTLEMAN'S RING valued as keepsake, approximately. Bethune-McDonnel. Very liberal reward. Telephone 6793, or Examiner Office.

BOSTON BULL, NAMED "BUTTON." Child's pet. Dial 6747.

CHILD'S OXFORD, LEFT FOOT, BEtween King Edward School and Chamberlain. Finder return 546 Chamberlain.

LOANS
MONEY TO LOAN
ON FIRST MORTGAGE on Improved City Property at current rates of Interest.
Apply: The Toronto Savings and Loan Company, 437 George Street, Peterborough.

AUTO LOANS REFINANCING
AMOUNTS $80-$1,000, 1 to 18 months to repay at $6 and up per month. Rates as per new Small Loans Act on loans to $500; even lower rates above that. You pay only for actual time money used. No fees, fines, endorsers, delays or inquiry of your employer. Your car is your bank account with
CAMPBELL AUTO
FINANCE CO., LTD.
Established 1927.
Peterborough Branch
201 Barrie Building.
Branches in Principal Cities.
LICENSED LENDER.

PROFESSIONAL

44 Lawyers 44

HON. G. N. GORDON, K.C.
Law Office, 395-397 George Street.
Telephone 3577

W. R. PHILP — Barrister, Solicitor, Notary Public. 385 Water Street. Telephone 8412

JACOB LOW—Barrister, etc. Mortgage Loans. 219 Hunter Street W. Telephone 7423 Nights 6214

PECK, KERR, McELDERRY & BORBRIDGE—Barristers, Solicitors. Money to Loan. Offices, 415-417 Water Street. Telephone 4681. E. A. Peck, K.C. P. D. Kerr, K.C. V. J. McElderry K.C. E. F. Borbridge B.A.

JOHN A. BRADSHAW — Barrister and Solicitor. 360 Water. Telephone 9684

W. B. GORDON
Barrister, Solicitor.
395 George Street.
Telephone 3577.

ELLIOTT & CHANDLER — Barristers, etc. Money to Loan. Offices: Kresge Building. Telephone 6675. A. L. Elliott, K.C., M.P.P. R. J. Chandler, B.A.

CLASSIFIED ADS BRING QUICK RESULTS

PROFESSIONAL

Dental.

DR. J. E. MIDDLETON
Preventive Dentistry
Bridgeway Bldg., 184 Charlotte.

Chiropractor

MINERAL FUME BATHS — COLDS Arthritis, Lumbago — General Tonic Treatment. Chiropractic, Sun-Ray, Massage. C. M. Lawrence, 219 Simcoe, 6724.

49 NOTICE 49

SHERIFF'S SALE OF LANDS

Under and by Virtue of a Writ of Fieri Facias issued out of the County Court of the County of Peterborough, to me directed, against the Goods and Chattels and Lands and Tenements of Daniel Delaney and Norah Delaney in a certain action wherein James Casey is Plaintiff and Daniel Delaney and Norah Delaney are Defendants, I have seized and taken in execution all the right, title, and interest of Daniel Delaney and Norah Delaney in and to:

All and Singular, That certain Parcel or Tract of Land situate, lying and being in the Township of Douro, in the County of Peterborough and being composed of the West Half of Lot Number 10 in the 5th Concession of the Township of Douro, in the County of Peterborough.

All of which said Right, Title and Interest of the said Daniel Delaney and Norah Delaney, in the said Lands and Tenements, I shall offer for Sale, by Public Auction, at my Office, in the Court House, Peterborough, on TUESDAY, THE 26TH DAY OF MARCH, 1940 at 10 o'clock a.m.

DATED at Peterborough, this 18th Day of December, A.D. 1939.
JOHN A. HARSTONE,
Sheriff of the County of Peterborough.

50 AUCTION SALES 50

FARM STOCK AND IMPLEMENTS — Mr. John Shannon, Lot 2, Concession 7, Ennismore, Friday, March 15, at 1 p.m.: Good Work Horses, Milch Cows, Young Cattle, Hogs, Poultry, Full Line Implements, Quantity of Furniture. —J. H. Miles, Auctioneer, 494 George. Dial 4115.

AUCTION SALE — FARM STOCK, Implements, Furniture, Wood, Ensilage and Hay, Mrs. H. Shurter, Lot 7, Concession 13, North Monaghan, 2 Miles West Jackson Park, Tuesday, March 12, 1.30 sharp: 3 Good Work Horses, Choice Herd Holstein and Durham Milk Cows, Full Line Implements. — J. H. Miles, Auctioneer, 494 George. Dial 4115.

FOR A SUCCESSFUL AUCTION—J. H. MILES, Auctioneer Valuator. Tel 4115

ONE FALSE STEP

(Continued from Page 2)

She gave her attention to the poached eggs and bacon which Maud had just placed before her, complacently took up a fork.

"But why should Lucinda—a successful actress — she doesn't need to—"

Sally threw back her head and laughed loudly. "Whoever gave you that line? Why, Lucinda never was an actress—really. She's played bit parts now and then. She gets by on her wits, same as most of the people she's introduced you to."

"Do you mind if I speak to Lucinda about this," came from Janis faintly.

"I don't care what you ask her—tell her who put you wise, if you like. If Lucinda Hollenbeck never speaks to me again, that will be soon enough!"

"I see." Janis' troubled blue eyes widened. "You've quarreled with Lucinda—now you're telling me—"

What About Rock?

"Yes, I am telling you. And before you're through, your eyes will be opened to a lot of things. If you must know, Lucinda's been after Rock Conover as far back as I can remember. Every night he's not with you, he's with her—or did you know? I heard them making a date for tonight—so in case you'd like to check up on the dear boy—"

Janis stiffened. "Now I know how unfair you are, Sally. It happens that Rock is taking me places tonight."

Sally's thin line of eyebrow lifted mockingly. "Feature that! Well then—maybe he's ditching Lue. That boy's a deep one."

Janis was thoroughly incensed. She blurted out: "If I didn't think you needed a good nourishing breakfast, Sally, I'd ask you to take back all you've said—or leave."

Sally shrugged. "What penetrating intuition you're blessed with, my dear—besides, you're awfully kind and I'm grateful. I am hungry—I do have a struggle to make ends meet—but as I told you last night, that new decorating job will send me to a ritzy vacation in Paris. But I can't take back anything I've told you. You had to find out some day—and my shoulders are broad.

Janis, stirring another lump of sugar into her coffee, did not reply. She had no further desire for food. Her appetite had given way to dismay and doubt. That old fretting doubt she thought she had conquered was now stirring in her brain with maddening persistence. She was irritated with Sally for hinting at Rock's attentiveness to Lucinda.

And the mater of Lucinda's commission on the thousands of dollars of purchases she had made struck her fairly between the eyes. She said it all quite clearly now—why Lucinda had urged, even insisted that she purchase many expensive articles. The car, the mink coat, the gowns, shoes and hats, the way she and Eve had persuaded her to lease this house. Why, only last week she had bought that gorgeous ermine evening wrap because Lucinda had declared that no motion-picture actress could afford to be without one.

She Remembers a Date

Distrust of everything she had thought so simply outlined now cluttered up Janis' thinking. It took all her will power not to let Sally know what torture she was suffering. She must get rid of Sally, phone Rock, see what he knew about Lucinda's methods.

But conveniently, Sally soon jumped to her feet, exclaiming: "Good heaven! It's 10 o'clock! I've got to run along!"

"Ten o'clock," Janis repeated stupidly. What was it she had promised to do at 10 o'clock.

After Sally had gone, leaving a black cloud of misery behind her, Janis suddenly recollected what it was she must do at 10. She must phone Dr. Black. But he could wait. There was a far more important matter to be settled at once.

Discovering the duplicity of friends had never been Janis' misfortune to any great extent. School friends had done the usual aggravating things; she had lost faith mildly in some of them; but she had never felt so utterly defeated over any friend as she was feeling now.

Lucinda, if not her friend, had been clever at acting like one. Even in the face of all that Sally had said, Janis was hoping to find excuses for Lucinda, because she was really fond of her. Supreme confidence in a friend is often impossible to fling aside at a moment's notice, and the hurt that must fill the gap thus made is not pleasant to contemplate. Janis was unwittingly trying to postpone this as long as she could.

She sat bewilderedly at the breakfast table long after Sally had vanished. She finally roused herself enough to go to the telephone and dial Rock's rooming house. He was out and she left her number, began worrying about his receiving her message in time to call her before she broke down completely.

She dialed Dr. Black's office and was obliged to wait lacerating minutes before his nurse could locate him. Then unaccountably, the instant Janis heard his voice, she was filled with a desperate desire to accept his dinner invitation. What particular harm could it do?

To Be Continued

Copyright Ledger Syndicate

SCOTT'S SCRAP BOOK —By R. J. Scott

DAILY CROSSWORD

ACROSS
1. Something blunt
5. Toss
9. Ice-cream shell
10. Path
11. Roasted beet-root
12. Beneath
14. Mass of metal
15. Roman official
16. Rumanian monetary unit
17. Viper
18. Letter S
21. A weight
23. To gesture
28. Half an em
29. A lizard
30. The (Span.)
31. Pertaining to teaching
34. Snow-shoe
35. Greek letter
36. Australian bird
38. Chicago (abbr.)
41. Bake
44. One who makes bread
46. Ditch
47. Apart
48. Curved line (mus.)
49. To yearn
50. Organs of sight
51. Impel

DOWN
1. Teacake
2. Bell clappers
3. Black gibbon
4. Thrash
5. Fishing net
6. Disembark
7. One of the U. S.
8. Skins
11. The coalfish
13. Twilled fabric
19. Chimney
20. Famous Biblical Mount
21. Flower
22. Medleys
23. Teamster's command
24. Finish
25. Small bed
26. Beverage
27. Wing of a house
32. Ordinarily
33. Chipping
36. Unit of work
37. Rodent
39. Thicket fence
40. Anger
42. To twist
43. Norse war god (pl.)
44. Wild cat
45. Stringed instrument

Yesterday's Answer

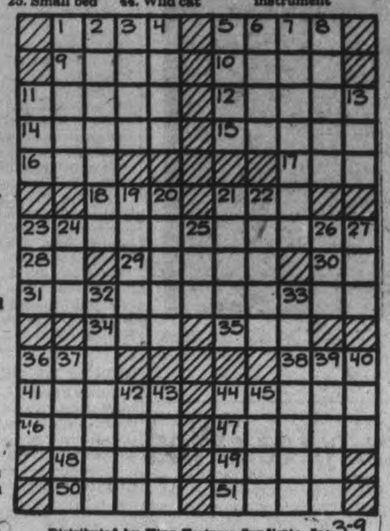

Distributed by King Features Syndicate, Inc. 3-9

SALLY'S SALLIES

Registered U. S. Patent Office

Skating on thin ice will get you into hot water.

BARCLAY ON BRIDGE

WRITTEN FOR THE EXAMINER
By SHEPARD BARCLAY
"The Authority on Authorities"

LISTEN TO HIS BID

WHEN YOU have shown such tremendous strength that your partner knows you can double the opponents and beat their contract, your pass is an absolute force upon him. By your action, you ask him whether his hand is such that he thinks your side could do better by playing the hand or beating the enemy's undertaking. He must not pass. He must either bid or double, and if he doubles, that may then constitute your cue to make still another bid.

(Dealer: South. North-South vulnerable.)

South	West	North	East
Pass	Pass	1♣	1♠
2♥	2♠	6♥	6♠
7♥	7♠	Dbl	

In a four-table match between the Knickerbocker Whist club and City Athletic club in New York, that bidding occurred at two tables, East and West being set four tricks, worth 700 points to North and South. At a third table, North passed the 7-Spades, an absolute force on his partner, who knew North was strong enough to double. South decided that, if there were thirteen tricks in the hand at hearts, there must also be at No Trump, since he had the spade A. So he bid 7-No Trumps and, of course, made it, for a huge top score.

The East-West top score came on very sharp bidding. South opened with 3-Hearts as an attempted shutout. When North leaped to 6-Hearts, imaginative Edward Kenton in the East inserted 6-Spades, being ready to try 7-Diamonds if his partner had to take out to 7-Clubs. But South doubled the 6-Spades and West passed, so he was set only three tricks, for 500 points, the smallest loss East and West took anywhere.

• • •

Your Week-End Lesson

1— ♠A K J 2 ♥K Q J 2 ♦3 2 ♣Q 3 2
2— ♠A K J 3 2 ♥K Q J 3 2 ♦2 ♣Q 3
3— ♠A K J 2 ♥K Q J 3 2 ♦3 2 ♣Q 2
4— ♠A K J 3 2 ♥K Q J 2 ♦3 2 ♣Q 3
5— ♠A K J 4 3 2 ♥K Q J 3 ♦2 ♣Q 2
6— ♠A K J 2 ♥K Q J 4 3 2 ♦2 ♣Q 2

How should you bid these hands, if your partner responds first with diamonds and then with clubs, in order to show him your exact suit lengths?

(Answers Monday.)

Distributed by King Features Syndicate, Inc.

Toronto Bombs Rock District

TORONTO, March 8. — (CP).— Two home-made bombs exploded in the back yard of a Chestnut street home last night, shook the downtown section of Toronto and sent people scurrying into the streets in night attire.

Several windows in neighboring houses were smashed b ythe force of the explosion but no injuries were reported.

Police said the bombs, cannisters filled with explosives, had been tos[illegible] into the yard from a lane at the [illegible]k. The bombs landed on a fence [illegible]tich was demolished by the explosion.

Gus Mattiachione, who moved into the house just two days ago, told police he believed the bombs were intended for someone else.

Police considered the possibility the explosives may have been aimed at Angelo's restaurant, a few doors away, which was the object of an abortive extortion plot in 1936. Angelo Belfanti, owner of the restaurant, said he had received no threats or demands for money since the original one four years ago.

BOW STREET CADI 27 YEARS

LONDON—(CP). — "The magistrate with the gentle voice and the mien of a professor"—Sir Rollo Graham-Campbell—has retired from the Bench after a record period (27 years) of administering Bow Street justice.

Australia has 3,525,946 males and 3,451,399 females, according to official statistics just issued.

HENRY —By Carl Anderson

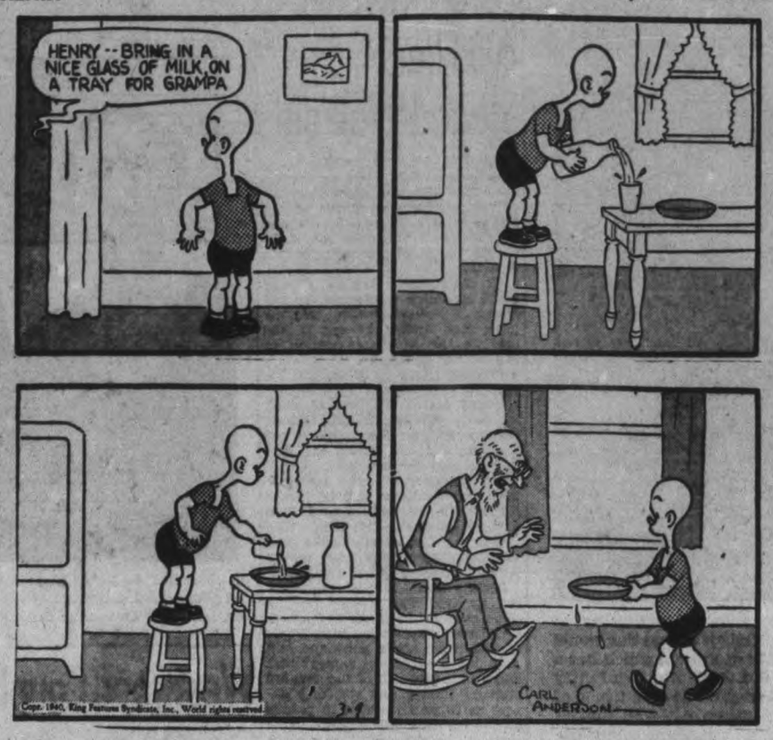

ROOM AND BOARD —By Gene Ahern

DONALD DUCK —By Walt Disney

BLONDIE —By Chic Young

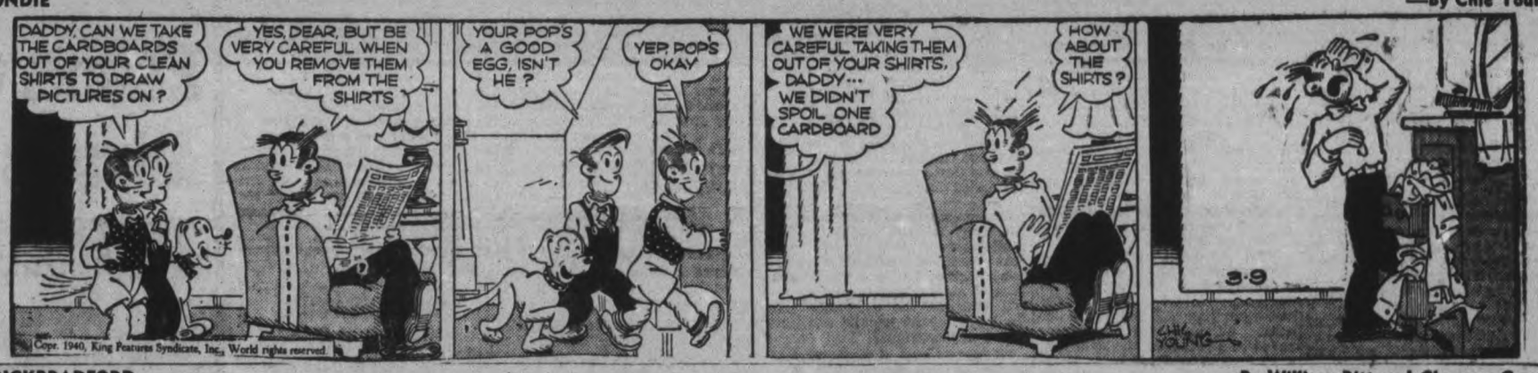

BRICKBRADFORD —By William Ritt and Clarence Gray

MUGGS AND SKEETER —By Wally Bishop

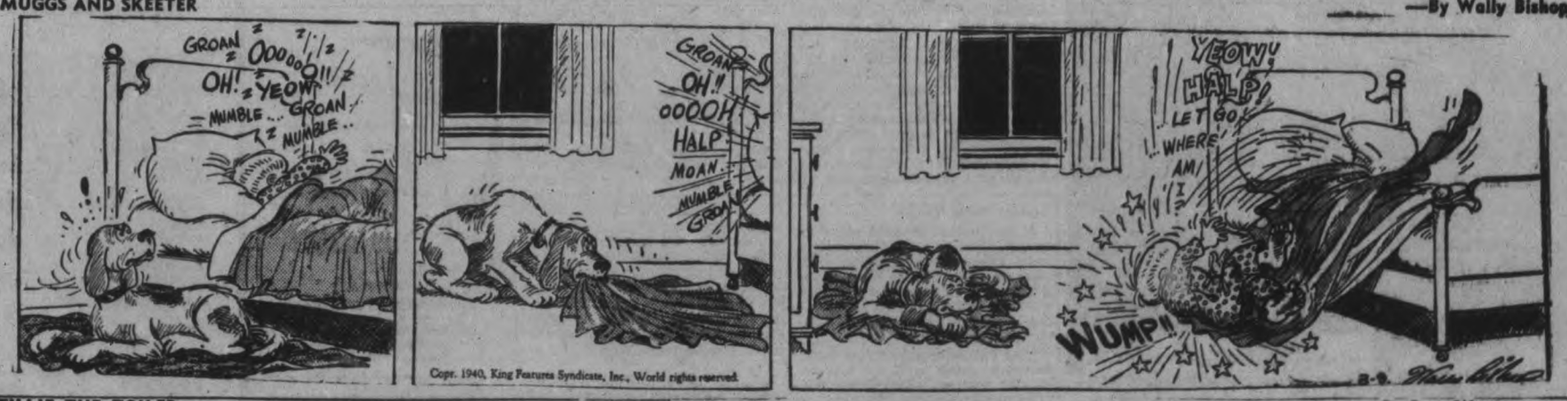

TILLIE THE TOILER —By Russ Westover

Court Of Appeal Upsets Brighton Case

TORONTO, March 9 (CP).—In a judgment involving consideration of Ontario school laws, Ontario appeal court today ruled that the United Counties of Northumberland and Durham must pay the board of school sections 16 and 18, of Murray and Brighton townships the cost of transporting pupils outside the boundaries of the sections to and from a continuation school at Wooler.

The judgment reverses a finding of Mr. Justice A. W. Greene who found in favor of the Counties which had disputed the claim of $1,176 incurred in 1937 on the ground that transportation of the pupils was not part of the cost of county pupils toward which they have to make a contribution.

Chief Justice R. S Robertson and Mr. Justice C. A. Masten made the appeal court judgment, Mr. Justice W. T. Henderson dissented.

"The corporate existence of the board is not confined to the school section and I do not think its powers are so confined, except when necessary from their very nature," chief justice Robertson said in the Judgment.

"In my opinion, a public school board may provide transportation to and from school of pupils who reside beyond the boundaries of the school section. In fact, one would think that when the board has undertaken this transportation of any pupils attending public or continuation school the pupils most likely to require transportation are those who reside beyond the boundaries of the school section and as the matter is always in the discretion of the board who represent the people of the section, it is unlikely that any undue expense will be incurred by them for the benefit of non-resident pupils."

Mr. Justice Masten found that transportation of county pupils is part of their education.

Mr. Justice Henderson, however, said that if maintenance includes the cost of education for pupils outside the school sections in the statutes conferring power to pay the cost of transportation was not needed.

MORE ABOUT—

Premier Defends

(Continued from Page 1)

the government's attitude both in earlier negotiations with Britain and in reaching the present agreement.

The training plan now has made Canada, for the purposes of final victory in the war, "a pivotal centre of the British commonwealth," he said. It would not have been evolved in peacetime and could not have been developed sooner than it was.

Says King Idealist

At Charlottetown, Dr. Manion described Mr King as an idealist and progressive when out of power and a politician and reactionary in power. The prime minister was "the man who talks national unity but who through his lieutenants fosters disunity."

Dr. Manion also attacked Liberal campaign methods and in a brief reference to Australia said that country had just formed "a national government such I propose in Canada.

Speaking in support of defence minister Rogers at Kingston, Ont., Col. Ralston disclosed for the first time that the first Canadian division went to England with a full outfit of light and heavy machine guns, 18 pounder field guns and medium guns, in addition to rifles and personal equipment.

He said "I think we did remarkably well," in equipping the division.

Mr. Rogers told the meeting that participation in the war involved careful organization and on the advice of the allies, the government from the first prepared for a struggle lasting at least three years.

The Federal administration was described by R. L. Maitland, British Columbia Conservative leader, as one of "inaction and indicision, just drifting and going in and out with the tide." Speaking at Bracebridge. Ont., he also stated that the tourist trade is one of the most neglected businesses in Canada.

Mention of coalition government was made for the first time by any prominent speaker in this campaign at Winnipeg. Premier Thane Campbell of Prince Edward Island said that if the Co-operative Commonwealth Federation party obtains a balance of power in the next parliament it would lead to a coalition government.

Some Arms Figures

Answering opposition criticism directed at the equipment of troops now in England, Finance Minister Ralston for the first time made public the quantity of arms sent with the Canadian troops.

Up to the present the only official information on the subject was the fact that the troops were fully equipped as to rifles, uniforms and accessories such as blankets, shaving kits and other gear.

Heavy and light machine guns, field guns and medium howitzers and chassis for field ambulances accompanied the first overseas division to England and transport vehicles are being made in Canada for shipment to the division shortly, Mr. Ralston said.

With the field batteries went a full complement of 72 guns of the 18-pounder type converted to rubber tires. All were in good shape and some had only been fired for tests, although the 16-pounder would be replaced by the 25 pounder as soon as possible it was not obsolete, was giving good service and was being used by the Allies.

The medium battery also took a full complement of guns but four Canadian 60-pound howitzers were being exchanged with the British for 6-inch howitzers.

The machine gun battalion have a full complement of the latest model of Vickers heavy machine guns. The other battalions all took their full number of Lewis light machine guns, 50 per battalion. The Lewis gun was not obsolete. It was being used in France but would be replaced with the Bren guns as soon as possible.

Bren Guns Soon

Bren guns from the John Inglis Company in Toronto would be delivered soon. Instead of getting 1,000 guns from the factory in the year starting April 1, as the much criticized contract provided, the government would get 2,000.

Anti-tank rifles and anti-tank guns would be supplied in England, some wireless equipment would be supplied there and some made in Canada. Chassis for ambulances had been sent from Canada and the bodies were being fitted to them in England. Of the 2,000 motor vehicles required for the division 95 per cent would be supplied from Canada and of this all but the Bren gun carriers would be sent in time to go with the division to France.

A long war lies ahead and Canada's task will be a heavy one, Mr. Ralston warned.

Canada and her allies must win the struggle or untold misery faces the world. "To make that victory decisive there is something I want to plead for; I think we should strangle on sight those twin offspring of wishful thinking which get in our way and hinder our effort," he continued.

"One of them is the idea that the enemy is likely to collapse, and that therefore the task will be easy; the other is that an early peace will be negotiated and the war will be short.

"I am convinced that no more dangerous fallacies and no more subtle menaces to aggressive war effort could be imagined. We have a big task and a long war ahead. What I am banking on is that we will recognize the magnitude and the length of the job and will plan and work accordingly.

"If we do that, I have no fear of the outcome. Success will bring the fresh gratitude of mankind and a new sense of security to those staunch hearts in the old land, and in France, who risk their all.

Mr. Rogers linked the name of Premier Mitchell Hepburn with the names of Lieut.-Col. George A. Drew, Ontario Conservative Leader, and Dr. Manion as criticis of the government. On election day, he said, the people would have before them the record of leadership of the government and also the criticism levelled against it by Mr. Hepburn, Dr. Manion and Col. Drew.

W. R. Davies Backs Rogers

W. Rupert Davies, who introduced Col. Ralston, said it had been alleged that Mr. Rogers was not a good Minister of Labor in his term at that post.

"I want to say he was the best and most humane Minister of Labor this country ever had," Mr. Davies said. "He was promoted to the position of Minister of National Defence because he was a good Minister of Labor."

Mr. Davies said he spoke from personal knowledge because he served on a board of conciliation appointed by Mr. Rogers to deal with a dispute between The Canadian Press and its telegraph operators. As a result of Mr. Rogers' sympathetic support the Board was able to avert a costly strike and both parties became better friends then ever before.

Arsenal Plans Vanish

A charge that detailed plans for establishment of a complete government arsenal at Valcartier, Que., disappeared from the files of the Department of National Defence was made at Vancouver by Lieut.-Col. George A. Drew, Ontario Conservative leader.

"The Valcartier arsenal was worked out in detail by Prime Minister (R. B.) Bennett," Col. Drew said. "The plans were removed from the Department of National Defence—to my knowledge."

He said that when the commission investigating the Bren Gun contract sought the plans "a memorandum was filed by the Department of Defence. The plans referred to were not definite plans."

"That statement is not true. I have had those plans in my own hands."

Prime Minister Mackenie King "ignores the necessity of Canadians, irrespective of their party affiliations, uniting in a supreme national effort" to win the war, Hon. H. C. Cahan, National Government candidate in Montreal St. Lawrence-St. George in a 15-minute broadcast from a Montreal radio station.

Mr. Cahan said that to "achieve the unity of members of the Liberal party, under its party standard, rather than to maintain the national unity of all Canada" appeared to be the "supreme ambition" of Mr. King.

Will Give No Aid

"He and his colleagues in the government of the country have decided that under no circumstances will they associate in their war efforts with any Conservative member or members of parliament who may be elected in the pending elections," said Mr. Cahan.

"In this time of unprecedented crisis the Prime Minister ignores the necessity of all Canadians, irrespective of their party affiliations, uniting in a supreme national effort to bring this war to a successful conclusion, and he poses the success of his partisan as the supreme object which he and his colleagues have in view."

The "supreme issues in the election are "concerned with the prosecution of the war," Mr. Cahan concluded. "They transcend all minor questions of domestic policy. This war will impose sacrifices and suffering upon all of us, yet we must maintain our courage and cheerfulness to the end."

MORE ABOUT—

Allies Want

(Continued from Page 1)

presented in a day or two, informed sources said.

Critical Week-End.

The News-Chronicle (Liberal) called this week-end "one of the most critical of the war," and said Sweden is "pressing the Finns to 'appease' Russia in precisely the same way that England and France pressed Dr. Benes (President of former Czecho-Slovakia) to appease Germany in September, 1938."

A French spokesman in Paris let it be known that although the decision for peace or continued war was up to Finland, the Allies felt that once Russia gained possession of Finnish defences by negotiation she might invade the rest of the country at will, as Germany did in Czecho-Slovakia after the Munich agreement.

To prevent such an eventuality, the French spokesman said, the Allies were "ready to continue and perhaps even increase their aid to Finland."

The Daily Telegraph (Conservative) declared: "If negotiations prove that they will not give Finland peace with honor, she doubtless will appeal to Britain, France and the rest of the world for help. She must have it swiftly and in ample measure."

The Daily Herald (Labor) remarked that Adolf Hitler and Joachim von Ribbentrop of Germany hope to "pull Russia out of her unhappy Finnish adventure and swing her into open hostility against Britain and France."

It said: "They hope at the same time to goad Italy into joining Germany in her war. The play is a little obvious. Both Moscow and Rome are likely to think many times before accepting the role of auxiliaries to the Nazi Reich."

Meanwhile, Reuters News Agency reported that the French Charge d'Affaires in Moscow and the United States Ambassador had visited the Swedish Embassy in Moscow, and that Laurence A. Steinhardt, the United States Ambassador, had talked for two hours at the Kremlin with Russias' Premier, Vyacheslaff Molotoff.

Switzerland Calls 70,000 More Men To Colors

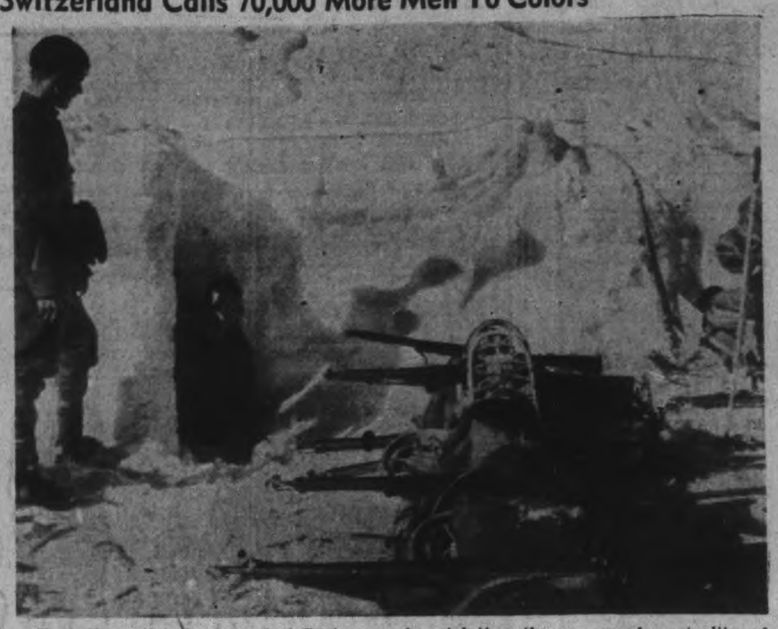

Since the outbreak of war last September, Switzerland has been keeping a vigilant eye on the border, just in case Germany may attempt to cross Switzerland in an attempt to outflank the Maginot Line. Latest reports indicate a rising tension in Switzerland as 70,000 men were called to the colors ahead of time. The Swiss government is reported to be planning evacuation of areas the German army would likely cross should they attempt a blow at France by violating the renowned neutrality of tiny Switzerland. In this evacuation would be included the city of Zurich, which has a population of 312,000. Swiss Alpine infantry encamped in ice and snow at an altitude of over 7,200 feet, are shown, ABOVE. Huts of snow and ice serve as shelters where the men, equipped with sleeping bags, often spend several nights. Switzerland can muster an army of 500,000 men, trained in the art of mountain fighting.

Letter Reveals 400 Fliers Staged Walkout

REGINA, March 9.—(CP).—M. A. MacPherson, K.C. before an election audience here last night read an extract from a letter which he said told of a protest parade by 400 men of the Royal Canadian Air Force stattinoned at St Thomas, Ont., on Feb. 10.

Mr. MacPherson, National government candidate in Regina for the March 26 Federal election, said the letter was written by one of the men at the Air Force station to his brother in Regina.

(Premier Hepburn of Ontario has charged that "violent disturbances" occurred at the St. Thomas, Ont., Air Force technical training centre, Defence Minister Rogers has issued a denial and has invited the Premier to visit the premises).

Mr. MacPherson who said the writer of the letter enlisted in the R.C.A.F. Oct 23, 1939, quoted from a letter dated Feb. 11, 1940:

"Four hundred of us staged a protest parade yesterday after dinner We just marched out of the place."

From a letter which Mr. MacPherson declared was written by the same man Feb. 3, 1940, he quoted:

"I haven't had so much as a suit of underwear nor a shirt and still no uniform outside of a great coat and a hat. Not half of the men are properly clothed and still they expect us to stand outside in parade and shiver while waiting for the officer of the day to put in an appearance. They tell us they can't get uniforms and still at the same time anyone who has the money and is foolish enough to do so can go to the military stores in London and buy a uniform."

Not Interested In Quarrel

Mr. MacPherson who spoke on the same platform as Hon. H. H. Stevens, former Conservative Minister of Trade and Commerce, said he was not concerned with the quarrel of Prime Minister Mackenzie King and Premier Hepburn except that it had served to reveal certain facts.

Yesterday morning he received three calls—one from a mother of a boy in St. Thomas, one from the friend of a boy who had returned from St. Thomas to Regina and the third from a Reginan who had produced two letters from his brother in St. Thomas. He then quoted from these letters.

"Let's get through with this sort of thing," Mr. MacPherson added. "Let's get rid of a government that buries its head in the sand in Ottawa."

Mr. Stevens in his address claimed the opening of the war had found the government unable to supply Canadian soldiers with underclothing, boots and uniforms.

"I saw many hundreds at the coast marching almost barefooted or with such light shoes as to be as good as barefooted, with light overalls, and sweaters, cold and shivering," Mr. Stevens said. He had seen the same thing later in Toronto.

MORE ABOUT—

Italians Hint

(Continued from Page 1)

delivered here tomorrow, said the reply is expected to make relations between London and Rome "more cordial," and that commercial negotiations may be resumed.

Fascist circles predict the British prize court will free the seized Italian vessels laden with German coal —once the coal has been removed.

Von Ribbentrop is due in Rome Sunday at 10 a.m. (4 a.m. EST).

Italians said the German Foreign Minister is accompanied by four or five Foreign Office experts, including Dr. Karl Clodius, trade treaty negotiator.

Von Ribbentrop is expected to remain two days. Italian newspapers predict that during his visit he will apologize for the bombing of the Italian merchant vessel Amelia Lauro off the British coast this week.

Celebrate Diamond Wedding

Married 60 years ago Sunday, Mr. and Mrs. John Hope, of Westwood, will quietly observe the occasion. They were residents of Otonabee for many years.

Westwood Couple Sixty Years Wed

WESTWOOD, Mar. 9 (ENS). — Mr. and Mrs. John Hope of this village, eight miles west of Hastings, will quietly observe their sixtieth wedding anniversary on Sunday—sixty years of happily wedded life. On the tenth of March, 1880, John Hope and Louise Elmhirst were married in the Methodist Church manse at Keene b Rev. Dr. Andrews. In the prime of their life, Mr. and Mrs. Hope were to see plenty of hard work on their farm in Otonabee Township, but, despite this fact both look several years younger than their actual age. Mr. Hope is 82 and his wife is 85.

While not trying to appear pessimistic, Mrs. Hope terms the present war as "the beginning of the end." She believes the war will lead to still more tragic and greater things and eventually will lead to the end of the world. Due to the war and some personal factors, Mr. and Mrs. Hope did not plan a celebration for their anniversary, but will observe it very quietly in their fine home here by themselves. One of the nicest homes in this tiny village is their proud possession. Located just west of the Westwood bridge, the Hope residence is distinctive in appearance, a tribute to its owner who has kept it in fine shape. Mr. and Mrs. Hope retired from their Otonabee farm twenty-five years ago, and moved to their present residence.

This fine couple came from families well known throughout the entire district who pioneered when Canada was young. They were hard working. This, Mr. Hope attributes in part to his and Mrs. Hope's longevity.

Another factor is that members of families on both sides lived to see a ripe old age. Mr. Hope related he had uncles who lived to be 101, 97 and 95 years old.

Both are now members of Westwood United Church, where Mr. Hope serves as an elder and Mrs. Hope recently retired from being president of the Women's Missionary Society, a position she held for thirty-five years.

Mrs. Hope recalled there was very little snow the winter they were married and there was no snow on the ground when they observed their golden wedding anniversary ten years ago. This year, however, there is quite a depth of snow on the occasion.

Offers Service To Finland In Hunter Army

Capt. G. P. Brook, 194 Hunter street, a former officer in the Imperial service, Thursday wrote Col. Fraser Hunter of Toronto, offering his services in any capacity to the Finnish army.

Capt. Brook who has been a resident of Peterborough for some years, served in the last great war in the 5th Battalion of the Devons regiment.

Since the present conflict broke out he was advised by the Imperial authorities to get into touch with the Department of Defence at Ottawa and he did so after having been passed by a local medical board as A1.

"I have written Ottawa several times and got nothing more definite than a note that I would be notified when I was needed.

Capt. Brook said Thursday night: "The other day I wrote directly to the Minister himself but there is still nothing definite, so I have offered myself to the Finnish forces." Capt. Brook is 43 years of age.

OPEN UP ON CODES

LONDON—(CP).—Certain recognized codes may be used for telegrams sent abroad under relaxed postal censorship rules. Previously all codes were banned.

RHINO WORTH $8,900

LONDON—(CP). — The London Zoo has just finished its busiest fortnight of the year—the time of stocktaking. Felix, the rhinoceros, heads the list with an asssessment of $8,900.

In those days the West was 'wild'! We were bringing in a load of furs and we had made camp when up pops a Redskin. I don't know where he came from nor why—but my scalp itched. 'Pipe of peace' I said and shoved over my tobacco. He filled up and sat there saying 'Oom! Ooom!' It was Old Chum I gave him. I said then, and I say now, 'Always and everywhere, there is no other tobacco just like Old Chum! I like it and it likes me. They chose the right name when they called it Old Chum.'

CUT COARSE FOR THE PIPE
•
CUT FINE FOR ROLLING YOUR OWN

Chum up with OLD CHUM
THE TOBACCO OF QUALITY

Deafened!

Don't endanger your business and social life. Hear easily and clearly with the Genuine Acousticon

Write
Acousticon Institute
of Kingston
523 Brock Street, Kingston
Telephone 4430.

CONTINENTAL FOUR SQUARE LIFE

For the Better Management of Your Future Independence invest in

Four Square Protection

Branch Offices Throughout Canada

PETERBORO BRANCH
LORNE C. BATEMAN - Branch Manager
387A George St. North
A Purely Canadian Company — Established 1899

Former Conservative Member Advises Electors To Return Mackenzie King

The struggle for power at Ottawa was just the same in the last war when I was on the inside and knew all about the desperate efforts Canada was making to find her feet, both at home and abroad.

Sir Wilfrid Laurier's difficulty at that time was to help the Government in power without opposing it and yet to keep reckless, party men in line. He was a very great and thoroughly upright man who would never betray his Country's best interests under any consideration whatsoever.

We have, however, at this time, fierce opposition to a Government which has had years of training, is fully in the secrets of the British Government and is approved by that Government. It is plain to me from actual experience that to displace it and to throw open wide the doors of possible disintegration is a very dangerous experiment indeed. We are doing nicely and why not let things alone.

Believe me, it is one thing to have a Government under effective and central control at this time and another to have something that is, as yet, without form and void.

Never mind power at Ottawa, just now. Let us think of Canada and the war and of all that we most cherish and hope for.

(Signed)

J. H. Burnham, Ex-M.P.

Published under authority of Peterborough West Liberal Association